The Leader

XXIII, No. 37 MORRISBURG, ONT. FRIDAY, OCT. 3, 1924

CORN

We have the Argentine Corn unloaded, and are prepared to give you real value for your money. It makes excellent Scratch Feed.

EGGS

Eggs are becoming somewhat scarcer and prices firmer. GET OUR PRICES BEFORE SELLING.

Flour & Feed

We are gradually building up our stock of Feed and GRAINS in the mill west of the road and north from the railroad track. THE BIG GRINDER is running better than ever.

SALT

We always have a supply of good Coarse Cattle Salt on hand. FEED MORE OF IT.

Binder Twine

You are busy with your corn. WE MAKE DELIVERIES.

THE UNITED FARMERS CO-OPERATIVE CO. LIMITED
MORRISBURG, ONT.

-R-A-D-I-O-

To the Base Ball Fans, and to those who are interested in Radio; We invite you to our store to listen to the

WORLD SERIES

New York Giants & Washington

First Game Saturday, Oct. 4th

GAMES EACH DAY at 2 P.M. until winner is decided.

Our New "Darco Superdyne" Receivers

Are the last word in RADIO.

FREE DEMONSTRATIONS EVERY EVENING

We always keep a fresh stock of

B. BATTERIES, TUBES, and RADIO A. DRY CELLS.

Have you tried the Famous Blue Nose Radio Dry Cell?

Antenna Wire, Lightening Arresters, Insulators, and all kinds of Radio Accessories.

R. H. BRADFIELD & CO.
THE HARDWARE STORE—OPPOSITE ST. LAWRENCE HALL
MORRISBURG — ONTARIO

SPENCE—HARRISON

A quiet, but pretty wedding, took place in St. Mary's Anglican Church, Jasper, Alta., on Wednesday, Sept. 24th, when Lillian May, youngest daughter of the late A. J. Harrison and Mrs. Harrison of Ottawa, (formerly of Morrisburg) was united in marriage to James Welton Spence, B.Sc., of the Geological Survey, Ottawa, son of Mr. and Mrs. J. C. Spence of St. Croix, Nova Scotia.

The ceremony was performed by Rev. H. A. Edwards, and the wedding march was played by Mr. Snape.

The bride, who was unattended, was given in marriage by Col. Maynard S. Rogers, Supt. of Jasper Parks, and looked charming in a gown of poudre blue georgette, heavily beaded, with black hat trimmed with French blue flowers.

After spending their honeymoon at Jasper Park Lodge, California, Tennessee, Nova Scotia, and other points of interest, Mr. and Mrs. Spence will reside in Ottawa.

THE GERALD MEIKLE MEMORIAL COMPETITION

The "Gerald Meikle Memorial Competition" to be held on the Fair Grounds on Friday, October 10th, is of special interest to the People of this community. Among those who will compete for the much coveted Trophy, (which commemorates the school life of one who gave his life in the Great War, and one of the best athletes at the local school in his day) are some of the noted athletes in the three United Counties. They will come from Winchester, Iroquois, Cornwall, Chesterville and Williamstown. Athletes from all of these towns will be well supported by large followings, creating an interest in each event which is sure to make it a keen contest.

The following is the order of events:—

*1. Mile Race.
*2. Running High Jump.
3. Running High Jump, open.
*4. 100 Yards Dash.
5. 100 Yards Dash, open.
*6. Running Hop, Step & Jump.
7. Running Broad Jump, open.
*8Hurdle Race.
9. Putting 12 pound shot, open.
*10 Quarter Mile Race.
* Stands for Meikle Trophy.

CARDINAL BEGIN GIVES THE FACTS

Contributed.

In a Pastoral Letter dated Quebec, Dec. 16, Cardinal Begin, Archbishop of, Quebec, speaks right out regarding conditions in the "Government Control" Province.

"You know what a vigorous battle has been fought for the virtue of temperance in our diocese by our beloved coadjutor and the group of ecclesiastical and lay apostles who aided in his efforts. After about fifteen years of work, they had almost conquered the enemy, and we were overjoyed in forseeing the end of the destruction caused by the excess of alcohol. But, alas, there is now spreading everywhere the intolerable abuse which we denounce, and in particular, the surreptitious fabrications of an alcohol more harmful than any other to the health of the body and soul."

DR. MILES BROWN

Dr. Miles Brown, one of the oldest and most respected citizens of Dundas County, passed away on the evening of Sunday at his home in Chesterville.

The late Dr. Brown was born at South Crosby in the County of Leeds, on June 8, 1842. He graduated in medicine from Victoria University at Toronto in 1871, and practiced his profession at Lyn, Leeds County, from 1872 to 1878, when he became owner and editor of the Morrisburg Herald, which he sold in 1880, and located at Chesterville, where he built up a very large practice in medicine.

The late Dr. Brown took an active and public part in public affairs. He was the first Reeve of Chesterville and served in that capacity for many years. He was particularly active in educational matters and acted as Chairman of the Public School Board for twenty years. His death has cast a cloud of sorrow over the community in which he lived, as he was universally loved, having been not only their medical adviser, but their counsellor, guide and friend.

Two sons and two daughters survive, Dr. W. A. Brown, Chesterville; Dr. E. L. Brown, Aultsville; Mrs. J. E. Bolster, Vancouver, B.C.; Mrs. Edgar Forward, Ladysmith, B.C.

FROATBURN REPORT FOR Sept.

IV Class—Mary Swerdfeger 80; Grant Bowman 75 per cent; Earl Schwerdtfeger 70 per cent.; Martha Pruner 68; Arthur Reynolds 65.

III Class—Royal Price 80; Willie Froats 78; Orval Reddick 75; Frank Swerdfeger 73; Bessie Crowder 70 Vane Schell 64; Cecil Dillen 60; Hilda Reynolds 54; Lillian Bowman 50 Ida Bowman 40.

II Class—Kenneth Tupper 80; Arnold Millward 75; Bernice Reynolds 70; Orval Crowder 60; Gladys Swerdfeger 54 per cent.

Primer B—Mildred Reynolds 70; George Froats 68; Bert Price 60.

Primer A.—George Styles 80; Jas. Shaver 70; Greta Duvall 70; Claude Price 65; Stanley Price 60.

Mrs. M. E. Swerdfeger,

WILLIAMSBURG RURAL SCHOOL FAIR AWARDS

Wheat, Marquis, 1 qt.—1 Hugh McPherson, 2 Mary Bailey, 3 George Barkley, 4 Ruth Barkley, 5 Homer Rutherford.

Oats Banner, 1 qt.—1 Verna Barkley.

Oats, Banner, Sheaf—1 Grant Algire, 2 Edwin K. McIntosh.

Barley, O.A.C. 21, 1 qt.—1 Hugh McPherson, 2 Verna Barkley, 3 Edwin McIntosh. 4 Willie Deeks.

Barley, O.A.C. 21, sheaf—1 Edwin McIntosh. 2 Allan Loucks, 3 Willie Deeks.

Field Corn, Wisconsin No. 7—1st Jack Robinson.

Sweet Corn, Golden Bantam—1st Helen Froats, 2 Victor McIntosh, 3 Lyle Schell, 4 Chesley Merkley, 5 Helen Markell, 6 Wilbert Loucks.

Potatoes, Green Mountain — 1st Mac Strader, 2 Ida Merkley, 3 Hanes Casselman, 4 Audrey Salmon, 5 Mabel Martin, 6 Jessie MacLean.

Potatoes, Irish Cobbler—1 John Courtney, 2 Ruby Fetterly 3 Harold Robinson, 4 Clare Dafoe, 5 Mark Salmon, 6 Ethan Algire.

Turnips, Purple Top Swede—1st Gordon Cole, 2 Zola Tupper, 3rd Elburn Barkley, 4 Hollis Robinson, 5 Kathleen Barkley, 6 Ruth Stata.

Beets, Detroit Dark Red—1 Daisy Oliver, 2 Emma Courtney, 3 Beatrice Saddlemire, 4 Hazel Armstrong, 5 Grant Salmon, 6 Ruth Barkley.

Carrots, Chantenay—1 Mabel Dennison, 2 Audrey Salmon, 3 Greta Gallinger, 4 Blanche Casselman, 5 Cora Trickey, 6 George Barkley.

Onions, Yellow Globe Danver—1, Wilbert Loucks, 2 Ellen Algire, 3 Harold Robinson, 4 Olive Wells, 5 Ralph Barkley.

Parsnips, Hollow Crown—1 Wilfred Garlough, 2 George Tupper, Laura Hopkinson.

Asters, Giant Comet Mixed—Daisy Oliver, Alice Barkley, Mabel Dennison, Clara Hill, Ellen Algire, Jack Robinson.

Sweet Peas, Giant Spender—1 Muriel McInfosh.

Cosmos—1 B Saddlemire, 2 Isabel Pharoh, 3 Marion Cole, 4 Hollis Robinson, 5 Mary Bailey, 6 Mary Swerdfeger.

Mixed Table Bouquet—1 Daisy Oliver, 2 Cora Trickey, 3 Lulu Dewland, 4 Emma Courtney, 5 Laura Hopkinson, 6 Hilda Price.

Cockerel—1 Helen Froats, 2 Mahlon Barkley, 3 Muriel Smiller, 4 Jean Cameron, 5 Clara Hill, 6 Hollis Robinson.

Pen, Barred Plymouth Rock—1 Helen Froats, 2 Muriel Smith, 3 Jno. Nesbitt, 4 Ralph Ball, 5 Wilfred Garlough.

Pair Barred Plymouth Rocks—1 Arnold Garlough, 2 Hugh McPherson

Eggs Specials—1 Hilda Merkley; 2 Hollis Robinson 3 Clara Colquhoun, 4 Helen Froats, 5 Beatrice Saddlemire, 6 Gladys Merkley

Halter Broken Calf any breed—1 Willie Tupper, 2 Howard Tupper, 3 Hugh McPherson.

Holstein Heifer Calf, Pure-bred or Grade—1 Howard Tupper, 2 Homer Rutherford, 3 Grant Salmon.

Ayrshire Heifer Calf, Pure-bred or Grade—1 Hugh MacPherson, 2 Hilda Barkley.

Collection of Apples—1 Wilbert Loucks, 2 Ross Maidow, 3 Hollis Robinson, 4 Dena Barkley, 5 Helen Salmon 6 Daisy Oliver.

Plate 5 McIntosh Reds—1 Helen Salmon, 2 Graham Wells, 3 Jack Robinson, 4 Hilda Merkley, 5 Marjory Lavis 6 Daisy Oliver.

Plate 5 Fameuse—1 Beatrice Saddlemire, 2 Marjorie Lavis, 3 Graham Wells, 4 Ross Naidow, 5 Daisy Oliver 6 Hugh Barkley.

Plate 5 Wealthy—1 Helen Froats, 2 Hilda Merkley, 3 Helen Salmon, 4 Clare Dafoe, 5 Hilda Price, 6 Mabel Martin.

Plain White Bread—1 Marjorie Lavis 2 Helen Salmon, 3 Ruby Fetterly, 4 Winnie Ball, 5 Dena Barkley 6 Clara Hill.

Tea Biscuits, ½ doz.—1 Alice Barclay, 2 Dora Barnhart, 3 Edna McPherson, 4 Hilda Price, 5 Ruby Fetterly, 6 Helen Salmon.

Loaf Nut, Raisin or Date Bread—1 Dena Barkley, 2 Winnie Ball, 3 Vivian Barclay, 4 Daisy Oliver, 5 Thelma Brown 6 Alice Barclay.

Chocolate Cake, iced—1 Audrey Carr, 2 Alice Barclay, 3 Luella Allison, 4 Edna Barkley, 5 Helen Salmon, 6 Mabel Dennison.

Maple Cream Candy—1 Winnie Ball 2 Daisy Oliver, 3 Alice Barclay, 4 Helen Salmon, 5 Dena Barkley, 6 Laura Hopkinson.

School Lunch—1 Alice Barclay, 2 Mary Bailey, 3 Clare Colquhoun, 4 Fred Ball, 5 Gladys Millward, 6 Mabel Martin.

Hand Hemmed Handkerchief —1 Daisy Oliver 2 Laura Hopkinson 3 Ruby Fetterly, 4 Mabel Dennison, 5 Margaret Marselis, 6 Alice Barclay.

Handmade Holder for Pots and Pans—1 Luella Allison, 2 Muriel Mc Intosh, 3 Rebecca Castanier, 4 Donald Beckstead, 5 Hazel Armstrong, 6 Wilda Durant.

Clothes Pin Bag—1 Hilda Price, 2 Daisy Oliver, 3 Ruby Fetterly, 4 Dena Barkley, 5 Donalda Beckstead, 6 Alice Barclay.

7 Kinds of Stitches—1 Clova Barkley, 2 Mary Swerdfeger, 3 Daisy Oliver, 4 Laura Hopkinson, 5 Martha Prunner 6 Edna McPherson.

Quilt Patch, hand sewn—1 Daisy Oliver, 2 Helen Salmon, 3 Mary Merkley, 4 Mary Bailey, 5 Alice Barclay, 6 Kathleen Barkley.

Darned Stocking—1 Daisy Oliver,

Continued on page 4

RADIO

The most wonderful invention of the age.

THE WORLD'S BEST MUSIC, LECTURES, CHURCH SERVICES, NEWS AND SPORT DAILY IN YOUR HOME FREE, WITH ONE OF OUR QUALITY RADIO RECEIVERS.

WE SELL THE BEST IN RADIO

Radio For Every Purse

DON'T FAIL TO SEE OUR LINE BEFORE PURCHASING.

DEMONSTRATIONS GLADLY GIVEN WITHOUT OBLIGATION

"THE AIR IS FULL OF THINGS YOU SHOULD'NT MISS

W. H. Fetterly, Morrisburg, Ont.

Central Meat Market

The Store of Quality & Service

Choice Western Beef, Pork, Veal and Lamb. All kinds of Smoked and Cured Meats and Lard, Poultry, Fish and Canned Goods. Vegetables in Season. Butter and Eggs. All at CLOSEST PRICES

W. J. FISHER & SON
CENTRAL MEAT MARKET

FARM FOR SALE

Good Dairy Farm of one hundred acres offered for immediate sale together with this year's crop in order to close an estate. Good Soil, small bush, good house and barns. Not much money required. For particulars apply to Albert Becker, Williamsburg or Arthur Flynn, Morrisburg.

ARTHUR FLYNN Morrisburg Ont.

Incorporated 1855
CAPITAL - $4,000,000
RESERVE - $5,000,000
OVER 120 BRANCHES IN CANADA

THE MOLSONS BANK

Money should not be left lying around the house, even locked up or hidden away. Deposited in a Savings Account with The Molsons Bank it is safe, earns interest and is readily available.

Morrisburg branch ..... H. E. PAULL, Manager.
Williamsburg branch ..... W. B. COLLES, Manager
Aultsville branch ..... G. M. WHITNEY Manager.

None Will Satisfy

like pure, delicious

"SALADA"

GREEN TEA H473

The finest green tea produced in the world. — Ask for a trial package.

FREE SAMPLE of GREEN TEA UPON REQUEST. "SALADA," TORONTO

The Woman of To-Day

THE FRANCHISE.

Inviolable, sacred trust
Committed to our care;
View it with reverence we must,
Misuse, neglect it ne'er.
This child of Freedom ever stands
With shining, upward glance,
Law, Order, Progress in its hands,
And calls us to advance.

—Isabel R. McKibbin.

RELISHABLE PICKLES.

The best way to get organic acids is via fruit and vegetables. Pickles with their indigestible residue are certainly not good for children but served occasionally they add zest to the diet and produce the tonic effect which we call "refreshing," especially with a low meat diet. Not several kinds at one meal. Not salad and pickles and acid fruit, for many acids at one meal are "bad form."

The following recipes are old and reliable. The first came from the home of the novelist and shares his fame.

J. Fenimore Cooper Pickles—3 qts. cucumbers (sliced as for the table), 3 large onions (sliced or chopped), 3 sweet peppers (sliced or chopped).

Sprinkle ½ c. salt between layers of this mixture. Let stand 3 hours. Drain. Mix the following ingredients, pour over the mixture and can in glass jars: 1 qt. vinegar, 1 c. brown sugar, 1 tbsp. white mustard seed, 1 tbsp. celery seed, ½ tbsp. tumeric.

Ostego Pickles—Into a stone crock put the following mixture, cold: 1 gal. vinegar, ½ c. ground mustard, ½ c. horseradish (cut in cubes or ground), 2 c. white sugar, ½ c. salt, ½ oz. hole cloves.

Into this put clean, dry cucumbers, day by day, stirring thoroughly from the bottom each time a new supply is added. If the whole quantity is added at once, stir daily for three weeks. Other desirable additions for flavor are 1 bay leaf and 1 oz. cassia buds or stick cinnamon. According to taste all spices except mustard may be omitted.

Best-Ever Pickles—Drain salted cucumber from their brine, cover with cold water and allow to freshen for 24 hours. Drain, put into a kettle, cover with vinegar, bring to the boiling point, drain again and throw the vinegar away. Weigh cucumbers and for every 10 lbs. use: 2½ lbs. sugar, 8 onions, ½ oz. each whole mace, cloves, allspice, 2 three-inch sticks cinnamon, ¼ oz. each tumeric, pepper, mustard, ginger, ½ c. horseradish (grated or ground), 2½ qts. vinegar.

Slice onions, crack spices (in meat grinder or in a mortar), mix tumeric, mustard, ginger and pepper to a smooth paste with vinegar. Put all of the sugar and half of the spices (tied up in cheese cloth) in a kettle with the vinegar. Put cucumbers, onions and remaining spices in a crock in alternate layers. When vinegar has boiled 10 minutes add the paste and pour over the cucumbers. Cover closely. Ready in a few days.

Chunk Pickles—Soak whole table-size cucumbers three days, in brine made by dissolving 2 cups salt in 1 gal. cold water. Drain. Then soak three days in fresh water. Drain again, cut into chunks and simmer 2 hours in weak vinegar with 1 tbsp. powdered alum added, covering, if possible, with grape leaves or green cabbage leaves, during the cooking process. Weigh. For 7 lbs. cucumbers allow: 3 pts. vinegar, 3 lbs. brown sugar, 1 oz. cassia buds or stick cinnamon, 1 oz. each whole alspice and celery seed.

Boil this mixture well, add cucumbers and allow to cook until they begin to seem tender but not soft. Remove chunks, boil juice until syrup then pour it over the pickles. Let stand over night, drain once more, boil juice until thick and again pour over the pickles.

Pepper Hash—15 green peppers, red peppers and large white onions, 1½ c. supar, 2½ tbsp. salt, 1 pt. vinegar, few grains cayenne.

Cover peppers and onions with boiling water and let stand 10 minutes. Drain, add remaining ingredients, let come to a boil and put into glass jars.

Brine for Pickling—Four ounces salt to one quart water gives a brine "in which an egg will float." To this, one-fourth ounce salt must be added once a week for four or six weeks if the cucumbers are expected to keep in it all winter. Or start the brine with six to eight ounces salt. To prevent formation of mould, cover the brine with melted paraffin, or remove the cucumbers to fruit jars to exclude the air.

TO FILL THE CRACKS.

Melted paraffin is excellent for filling cracks in drawers, bins or any kind of container that has a crevice that would be better filled.

After filling the crack let paraffin set, then shave off smooth.

RIGHT PANTRY SHELVES.

Coffee tins, jam jars, nut boxes and other containers that collect in every household may be transformed into an attractive set of kitchen containers that will give the pantry shelves a very smart appearance, by painting them all one neutral color, and then gluing to the front of each container a figure cut from the same cretonne that is used in the kitchen window curtains or from wall paper.

If the cretonne is figured it should be cut at the very edge of the design; then a thin line of the best liquid glue is placed around its outer edge and allowed to stand for a few moments. The glue should then be spread evenly and the design pressed in place. Let the glue dry thoroughly, then shellac.

Cold-cream jars and similar containers treated in this way will be useful for the bathroom shelf. Interesting effects may also be obtained by covering the containers with oilcloth, gluing this fast to the jars and cans. Whole sets of jars and bottles so covered and decorated will make welcome gifts for the housewife.

STARCH FOR RAG RUGS.

If you wish your small washable rag rugs to remain flat, stay clean longer and wash easier, put them through a thin starch water after the last rinsing, and hang along one edge from the line, using several pins to keep that edge straight.

THE BEND IN THE ROAD.

"Wait till the bend in the road, my dear,"
Grandmother'd say, and our eyes would peer
Down the road, with its saffron dust
Stretching ribbon-like. Fair things must
Be awaiting us, well we knew:
Maybe a glad little brook, a view
Of jewel weeds or a thatch of fern,
Something sweet when we made the turn!

Grandmother's long since taken her way
Up to the region of fadeless day.
Yet even now when my heart grows sad,
And spring itself cannot make me glad,
Her voice comes back with its old time cheer:
"Wait till the bend in the road, my dear!"
And so I do. And the wayside dust
Seems less blighting; some dear thing must
Be awaiting me joy to lend
Just as soon as I make the bend!

—Bertha Gerneaux Woods.

AN EASY WINDOW CLEANER.

Take a quart bottle; into this put two ounces of finely pulverized whiting, two ounces of denatured alcohol, two ounces of liquid ammonia and two ounces of spirits of turpentine. Fill the bottle with water. Shake before using.

When ready to clean the window, sponge with warm, clean water to remove the surface dirt, getting well into the corners. Moisten a soft, clean cloth with the solution in the quart bottle. Apply to the window and allow to dry. Have ready a soft, clean cloth or chamois skin and rub off the powdery mixture which coats the window. Use a brisk, circular motion, and the glass will be brilliant and will remain clean a long time.

WRIGLEY'S

after every meal

Cleanses mouth and teeth and aids digestion.

Relieves that over-eaten feeling and acid mouth.

Its l-a-s-t-i-n-g flavor satisfies the craving for sweets.

Wrigley's is double value in the benefit and pleasure it provides.

Sealed in its Purity Package.



The Ghost Book

BY CLARENCE MEILY.

PART I.

The bright sunlight of an April morning fell through the tall, half-curtained windows directly across Mr. Wombold's breakfast table, placed just in front of the friendly recess of the bay window. Outside a rose garden filled the air with puffs of perfume that drifted lazily through the half-raised sash. The table was set for two, Mr. Wombold having lately formed the practice of breakfasting with his secretary, Miss Armitage. At the master's place lay the morning papers neatly folded by Otu, his man-servant.

The room was empty as Mr. Wombold entered. He was a tall man whom accumulated years had bowed, lean with the fleshlessness of age, with scant white hair fringing a high, narrow forehead. Deep-set eyes full of absent brooding, angular features touched upon their bony prominences with a pinkish pallor, a mobile mouth withered by time, all served to fix the impression of a recluse who had not so much renounced the world as wearied of it. He was dressed with care, even daintiness, yet moved with a large, slow gesture as if accustomed and indifferent to the niceties of attire. In his hand he held a volume of Maeterlinck containing studies of some recent experiments in psychic research, which he intended to peruse in the garden after breakfast.

Mr. Wombold seated himself at the table, laid the volume of Maeterlinck to one side, and lifted the newspapers, glancing idly at the headlines. As he laid aside the last one, he noticed beneath it a small square of cardboard. It was of the shape, size and texture of the ordinary business card, and bore in its centre a curious monogram composed of the letter H and F. Nothing else appeared on the card.

Mr. Wombold gazed at it, at first, with the same abstraction and indifference with which he had handled the newspapers; but the card, as if by some subtle and impelling attraction, held his gaze until it gradually focused into alert consciousness. The color left his face, which sank to the sickly yellow of old ivory.

A moment later, a stertorous intake of air, as if he was regaining his breath by a determined muscular effort, sent the blood surging back into his neck and face. He rose tremblingly, and violently pressed the button of an electric call bell set in the wainscoting at his side. Otu answered the summons.

"Who has been in here?" Mr. Wombold demanded, glaring at the Japanese.

"None, sir."

"Where have you been?"

"I am attending the preparing fruit at the kitchen."

"Did you put those newspapers here?"

"Yes, sir."

"Where did that come from?"

He pointed to the card, but did not touch it. Otu examined it, and shook his head.

"I not see it," he said. "I doan' know."

"Where is Miss Armitage?"

"She walk out some lil time. Back ver' soon, I guess."

Mr. Wombold turned from him with a growl that sent the Japanese scurrying out of the room. He took up the card very gingerly in the fingers of one hand and turned it over. The underside was blank. He carried the card to the buffet, where stood a bronze cigar holder and ash-tray.

He laid it on the tray, and, lighting a match, held the burning wood to the cardboard till it was wholly consumed. Then he left the room for the lavatory, where he washed his hands. When he returned, Miss Armitage was in her place at the table.

"Has anyone called here this morning?" Wombold asked, omitting any preliminary greeting.

"No one that I know of."

"I found a—a business card by my plate. Do you know how it got there?"

Miss Armitage drew her pretty brows into a slight frown of perplexity.

"I am sure I couldn't tell you," she said. "I went out to mail the letters you dictated yesterday evening. There has been no one here that I know of."

Mr. Wombold stepped into the recess of the bay window and looked out over the rose garden. The sun was warm; the flowers glistened with ardent life; a linnet in one of the rose trees carolled shrilly. It was a most practical and reassuring scene.

As he came back to the table, Otu began serving breakfast. All the same, a preoccupation so profound settled over Mr. Wombold that he entirely neglected both the food and Miss Armitage's efforts at conversation. Presently he arose, and, leaving the volume of Maeterlinck behind, sauntered out into the garden.

Even the full tide of sunlight in which Mr. Wombold stood submerged failed to warm him, or to irradiate the dark flood of recollections that swept in upon him from a remote past. It had been forty years since he had seen that monogram. Time and success, wealth and long undisturbed security had given to his sense of safety a complete finality. It had taken him some moments even to remember what the thing was.

Now, in miniature imposed by the perspective of years, as if he looked through a reversed telescope, he saw again the quaint, winding streets of the old New England village, with their shading elms, their board sidewalks their austere, peak-roofed dwellings. He saw the little shop under its wooden awning, where two young men, playfellows and schoolmates, had bravely started their first business venture as partners. It seemed to him he could still smell, above the odor of the roses, the strange, mingled aromas of that dingy interior—spices from the tropics, salt fish that carried the tang of the ocean, the pungent smell of vinegar, the clean perfume of new linens and calicos.

It had been a store of general merchandise, and he had been one of its proud proprietors. His name had not been Wombold then. The firm's initials had been fashioned into a monogram, which had come to stand as its distinctive emblem—almost, one might say, its trade-mark. It appeared on its stationery, in its advertising, on the sign over the door. It was one of the many things of which the young partners had been so proud—"H" and "F" combined within a circle.

Yes, forty years had passed since he had seen it.

But for all their pride and all their gay young confidence, the firm of Hart & Frazier had not prospered. It was hard to say what had been the matter, except that they were too eager, too confident, too daring. They had done much business, they had handled large sums, but they had also accumulated heavy debts. In the end, when failure became inevitable, they had agreed to turn all their assets into cash and pay their creditors pro rata, as much as possible. Then they would work together, as common laborers if need be, to settle the balance.

Part of this program, the liquidation of the assets, had been carried out. Then, one night, Frazier had disappeared, and with him had gone all of the firm's money. Hart was left to face utter ruin alone.

Under another name, with the stolen money as his capital, and with the experience gained from the failure, in the generous and fruitful West, fortune had come to him. By sheer force of will, later by habit, and at last in very truth, he had forgotten.

And now, like a strange blast of air blown out of some cavernous depth of time, had come this monogram.

Well, reflected the old man, they would have a merry time trying to bulldoze him! He clung to this theory of blackmail. There was something human, material, normal, and understandable about it. Flesh and blood men did such things, and could be dealt with in the flesh. He was not too old to do battle with opponents who could be seen and felt and pointed out. They merely roused his courage and stimulated his energies.

The other alternative he refused to consider, though it was that, he knew, which made the heat of the sun so oddly ineffectual. He had dabbled too much in the preternatural, and had cultivated too far a mystical attitude of mind, to be oblivious to the occult implications of the incident. Such ideas, he realized, grew on one imperceptibly.

He was sorry now that Miss Armitage had pointed his attention in the direction of spiritualism and psychic phenomena, though when the suggestion was made, in the period of ennui following his retirement from business, he had welcomed it rather gladly.

It was several days later that Mr. Wombold, returning from an afternoon motor ride, found Miss Armitage at her desk in the library fingering a significant slip of cardboard.

"A man called to see you while you were out," said the secretary.

Mr. Wombold glanced at the card she held out, but made no move to take it. He received the announcement without any visible sign of emotion, merely seating himself heavily and for a moment staring in silence at the wall.

(To be continued.)

NURSES

The Toronto Hospital for Incurables, in affiliation with Bellevue and Allied Hospitals, New York City, offers a three years' Course of Training to young women, having the required education, and desirous of becoming nurses. This Hospital has adopted the eight-hour system. The pupils receive uniforms of the School, a monthly allowance and travelling expenses to and from New York. For further information apply to the Superintendent.

ISSUE No. 39—'24.

Map of The Pas Mineral Area.

A map of The Pas mineral area has just been issued by the Topographical Survey of Canada, taking in a district 180 miles wide and 130 miles north and south, the southern edge of which is about twenty-five miles north of The Pas. It is compiled from surveys made by the above organization and by the Geological Survey of Canada and presents all available geographical informtion that may be shown on the scale used, that of one inch to six miles.

The map may be obtained upon application to the Topographical Survey, Department of the Interior, Ottawa.

For Sore Feet—Minard's Liniment.



Soaking takes the place of rubbing—

JUST by soaking the clothes in the suds of this new soap, dirt is gently loosened and dissolved.

Even the dirt that is ground in at neck-bands and cuff-edges yields to a light rubbing with dry Rinso. Not a thread is weakened. The mild Rinso suds work thoroughly through and through the clothes without injury to a single fabric.

Rinso is made by the makers of Lux. For the family wash it is as wonderful as Lux is for fine things.

All grocers and department stores sell Rinso.

LEVER BROTHERS LIMITED, TORONTO

R-4-24

The Game of Life.

It's a wonderful game if you play it right,
If you use every one of your team-mates white,
If you never cheat and are fair and square
And learn the lesson of bear and forbear;

If you meet with a failure now and then,
To never give up but to try it again,
And through it all keep smiling and sweet,
Though looking straight in the face of defeat.

If you stick to the rules of the game, my friend,
You're sure of a victory in the end.
While some are unfair, be it said to their shame,
If you play it right, it's a wonderful game.

—Ida M. Thomas in "Success."

Too True, Alas, Too True!

The family was discussing the installation of the new minister that morning. Jimmie took account of "install."

"Daddy," he said, "does it mean putting a minister in a stall and feeding him?"

"No, my son," the father replied soberly. "It means hitching him to a church and asking him to haul it."

Minard's Liniment Heals Cuts.

His Money's Worth.

An Atlanta man, visiting the shop of an old darky who had formerly been in his employ, observed that the colored man wore a most unhappy expression.

"What's the matter, Uncle Eph?" asked the visitor.

"Ise jest been done outer some money, suh," was the reply. "Had a terrible misery in mah toof, an' went to a dentist an' got it pulled, an' he charged me a dollah—a whole dollah!"

Some motor-car drivers are inclined to divide the public into two classes, "the quick and the dead."—Lord Hewart, Lord Chief Justice.

BEAUTIFY IT WITH "DIAMOND DYES"



Perfect home dyeing and tinting is guaranteed with Diamond Dyes. Just dip in cold water to tint soft, delicate shades, or boil to dye rich, permanent colors. Each 15-cent package contains directions so simple any woman can dye or tint lingerie, silks, ribbons, skirts, waists, dresses, coats, stockings, sweaters, draperies, coverings, hangings, everything new.

Buy "Diamond Dyes"—no other kind—and tell your druggist whether the material you wish to color is wool or silk, or whether it is linen, cotton, or mixed goods.

Quite Willing.

An American visitor to London stopped to purchase a paper from a small news-boy. "If I were over in America," he said, "I should have to pay double the price of this paper." "Well, guv'nor, replied the urchin cheerfully, "yer can pay me double if it'll make yer feel at 'ome."

The Whole Family.

Sunday-school teacher—"And you have no brothers and sisters?"

Little Marie—"No, ma'am, I'm all the children we've got."

The conditions of conquest are always easy. We have but to toil awhile, endure awhile, believe always, and never turn back.

Beans and Peas

Send Samples—State Quantities
Morrow & Co., 39 Front St. E.
Phone: Main 1738, Toronto, Ont.

BETTER THAN EVER

PRINCE EDWARD BRAND FOX WIRE HIGHEST QUALITY

That is the secret of the wonderful demand for "Prince Edward" Fox Wire.

MOST DEPENDABLE FOX WIRE IN THE WORLD

Shipments received regularly from our Mills in England. Write or wire for samples and latest Price List.

R. T. HOLMAN, Limited, Summerside, P.E.I.

Sales Agents for Ontario

W. H. C. Ruthven, Alliston — J. M. McGillivray, Priceville

KELSEY Healthy HEAT

Kelsey Heating is *Right* Heating

The Kelsey warm air generator will heat every room in your house. It is easy to operate and costs less for fuel than any other heating method.

Heats both small and large houses with equal satisfaction

WRITE FOR PARTICULARS

CANADA FOUNDRIES & FORGINGS LIMITED

JAMES SMART PLANT

BROCKVILLE ONT.

ROSE

ood tea"

QUALITY makes
ore of it

T-4

Their Origin

MACKIN.

riations—MacMackin, Meekins, Makin, Meakin.

cial Origin—English, also Scottish.

urce—A given name.

There is a peculiar paralleling of the ms of the English and Scottish mily names in this group, which ave come from the same given name, ut through a different form of development.

The given name, though you might not suspect it, is Mathew, the same that has given us the family names the Mathewson and Matheson classications.

The change from the "ch" in Mattew to a " ck" or "k" in English was rought about as the result of the use one of the Anglo-Saxon diminutives the name. "Mat" was a short form Mathew. "Matkin," through the addition of the diminutive ending "kin," meant "Little Mat." Hence the meaning of Matkinson is clear. But that combination of "tk" in the middle of the name was as hard for the English tongue of the Middle Ages as for us, and the "k" being the more dominant sound, the "t" just naturally dropped out.

The development of the Scottish name is somewhat different. One of the older forms of the Gaelic "MacMhathain" (Mathewson), was "MacMaghain," met with about 1263, and it is from this form that MacMackin is developed.

is simply [illegible] Irish spelling, and was arrived at merely by the elimination of "a" from the first syllable and "m" also from the second, with the addition of another final "l" simply from English habit.

In turn there are cases on record where families bearing this name have arbitrarily shortened it still further to "Hill" in the effort to obscure its Irish origin. Changes of this nature occurred chiefly at times and places in Ireland when English law made it compulsory to drop the native names.

The clan traces its origin to a chieftain of the O'Donnells of Tyrcouncil, whose given name was "Baoghal."

Words With Changed Meanings.

If we wish to label anything strange or barbarious we say it is "outlandish," but when the Bible speaks of an "outlandish woman" is means a foreigner.

Another curious expression in the Authorized Version is "The other basket had very naughty figs." That means fruit which was good for naught. To-day the word "naughty" means "ill-behaved." In the Prayer Book the word "presently" means "at the present time," but to-day it always means a future time, though not far distant.

When the Authorized Version of the Scriptures was first printed the word "careful" meant "full of care and anxiety," as in "careworn," but if a man were said to be careful it would to-day be a good testimonial. Thus, when the New Testament tells us to "be careful for nothing," it is not enjoining wastefulness and speaking against thrift, but simply telling us not to worry about anything.

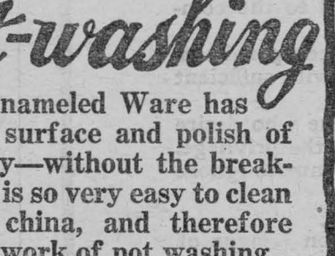

Reliable Wet Profits.

She—"Do you take any stock in these dry prophets, Mr. Smith?"

He (having bootleg investments)—"No; I've always found the wet profits very reliable, Miss Brown."

Mix Mustard this way

Mix Keen's Mustard with water to the consistency of a thick paste. Add water until the desired thickness is obtained. If a milder flavor is desired mix with milk. Mix mustard freshly for every meal.

but it must be Keen's 231

Less Pot-washing

SMP Enameled Ware has the smooth surface and polish of fine crockery—without the breakage. And it is so very easy to clean—just like china, and therefore makes light work of pot washing.

Try this test. Take an SMP Enameled Ware sauce pan and an all-metal sauce pan of equal size. Into each pour a quart of cold water. Put on the fire at the same time. The SMP sauce pan will be boiling merrily when the water in the other is just beginning to simmer.



SMP Enameled WARE

"A Face of Porcelain and a Heart of Steel"

Three finishes: Pearl Ware, two coats of pearly grey enamel inside and out. Diamond Ware, three coats, light blue and white outside, white lining. Crystal Ware, three coats, pure white inside and out, with Royal Blue edging.

MADE BY THE SHEET METAL PRODUCTS CO. OF CANADA LIMITED
MONTREAL TORONTO WINNIPEG
EDMONTON VANCOUVER CALGARY

165

An Interesting Discovery.

One of the stone tablets discovered in the ruins of the ancient temple at the foot of Mt. Sinai may possibly have been inscribed by the hand of Moses himself. The message, which is in primitive Hebrew, reads: "I am the son of Hatshepsut, overseer of the mine workers of Sinai, chief of the temple of Mana and Jahu (Jehovah) of Sinai. Thou, O Hatshepsut, wast kind to me and drew me out of the water of the Nile; and thou hast placed me over the temple which is on Sinai." It is well-known that Hatshepsut was a great queen of Egypt who ruled about 1500 B.C., and who opened copper mines on Sinai. The date, moreover, corresponds with that which Jewish tradition assigns to the lifetime of Moses.

RICH, PURE BLOOD RESISTS DISEASE

Dr. Williams' Pink Pills Make Rich Blood and Restore Health.

Thin, pale people lack the power of resistance to disease that rich, red blood gives. Nervous breakdown is the direct result of thin blood. So is anaemia, indigestion, rheumatism and many other troubles. People suffering from thin, impure blood need just the help Dr. Williams' Pink Pills can give. For thirty-five years Dr. Williams' Pink Pills have been world-famous as a blood builder and nerve restorer. Not only do they purify and enrich the blood, but they make new, rich, red blood which imparts fresh vigor and life to all the organs of the body. Their first effect is usually to stimulate the appetite; then the spirits revive, and restlessness at night gives way to health restoring sleep. For sufferers from anaemia, nervousness, general weakness, digestive troubles, the after effects of acute diseases, mental or physical exhaustion, Dr. Williams' Pink Pills are a restorative of the utmost value. If you are weak or ailing give these pills a fair trial and the result is sure to be beneficial.

Dr. Williams' Pink Pills are sold by all medicine dealers or by mail at 50 cents a box from The Dr. Williams' Medicine Co., Brockville, Ont.

Old Toys.

Hour before Death,
What do you hear me
In your beautiful hands?

There are mountains of blue,
Made of all the eyes
Of all the loves
Of your youth.

There are valleys of green,
Made of all the seas
And all the fields
And all the paths
Of your youth.

There are silver rivers,
Swinging and leaping
And laughing
In the midst of the dreams
Of your youth.

Hour before Death,
Lay before me these things
You bear me in your cool white hands;
For they are all I have
To take with me.

—Art Smith.

How Did You Catch It?

A well known doctor has ascertained that outbreaks of infectious disease may very easily originate in trees and shrubs and be carried by the insects inhabiting them to neighboring localities.

It appears that in the first place certain prickly plants sometimes harbor living germs known as flagellites, which, though minute in size, have long, prickly, and very active tails. The germs are eaten by insects visiting the plants, and remain alive in their bodies.

Further experiments were made in connection with the deadly disease known as "black sickness," and also with one so-called trypanosma infections. In both cases it was disclosed that the prickly plants on which the tailed germs were first discovered, and the enormous spread of such diseases in swampy countries where parasitical insects may infect large areas can well be imagined.

It is always safe to send Dominion Express Money Orders.

The Plaintiff on the Jury.

Since it is a place where human nature is constantly under examination and illustration, there is plenty of humor to be found in the solemn proceedings of the court room. One of the very best court anecdotes is told by the eminent English advocate Sir Ernest Wild, K.C.

A civil action was being heard in a certain court of justice, and counsel, having opened the case, called the plaintiff, whereupon a member of the jury rose, left the jury box and made his way to the witness box. Asked what he was doing, he said that he was the plaintiff.

"Then what are you doing on the jury?" said the judge.

"I was summoned to sit on the jury," said the man, producing the summons.

"But surely," said the judge, "you know that you cannot help to try your own case?"

"Well," said the baffled one ruefully, "I did think it was a bit of luck."

Minard's Liniment Relieves Pain.

Good Progress Made in Control of Arctic.

Good progress has been made by the C.G.S. Arctic in the annual patrol of the Arctic archipelago according to reports received by the North West Territories and Yukon Branch of the Department of the Interior by wireless.

The 1924 expedition sailed from Quebec on July 5 with Mr. F. D. Henderson, D.L.S., representing the Department of the Interior, in charge, and Captain J. E. Bernier in command of the Arctic. The object of this year's patrol of the Dominion's northern possessions was the re-provisioning of the posts at Pangnirtung and Ponds Inlet on Baffin Island and Craig Harbor on Ellesmere Island, the establishment of another post and a general inspection.

When about 200 miles north of the strait of Belle Isle and off the coast of Labrador, the Arctic ran into a storm and shipped some water, which necessitated the throwing overboard of a part of the cargo of coal. The Arctic proceeded on its way and reached Cumberland gulf on July 22, where Inspector C. E. Wilcox, of the Royal Canadian Mounted Police, was taken aboard for his tour of inspection of the posts. The ship arrived at Godhaven, Greenland, on August 1, sailing the next day for Ponds Inlet, which was reached on 5th August and Craig Harbor on the 9th. On arriving at the latter post it was learned that the main building there was burned in February but all the men at the post were well. The Arctic proceeding north reached Rice Strait on August 11 and established a cache. Rice strait is the body of water separating Pim Island, of which the eastern extremity is Cape Sabine, from the mainland. The Arctic then returned southward and made Dundas Harbor on the 17th, where the new post was established and the buildings erected. The latest wireless message received August 28 indicated that the Arctic was then at Ponds Inlet and that all were well.

The mail for Captain Donald B. MacMillan, the United States explorer, was not delivered, as he was not seen nor any word received from him.

The success which has been attained in maintaining communication between the Arctic and the civilized world has been chiefly due to the regular commercial set. The short wave set has proved more satisfactory in the latter part of the trip than in the earlier.

THANKFUL MOTHERS

Once a mother has used Baby's Own Tablets for her little ones she would use nothing else. The Tablets give such results that the mother has nothing but words of praise and thankfulness for them. Among the thousands of mothers throughout Canada who praise the Tablets is Mrs. David A. Anderson, New Glasgow, N.S., who writes:—"I have used Baby's Own Tablets for my children and from my experience I would not be without them. I would urge every other mother to keep a box of the Tablets in the house." The Tablets are a mild but thorough laxative which regulate the bowels and sweeten the stomach; drive out constipation and indigestion; break up colds and simple fevers and make teething easy. They are sold by medicine dealers, or by mail at 25c. a box from The Dr. Williams' Medicine Co., Brockville, Ont.

Measuring Brides for Dowries.

A quaint ceremony is observed at Roydon, in Norfolk, England.

About thre hundred years ago the Lord of the Manor bequeathed the sum of £1000, the interest from which was to be voted annually to provide dowries for four brides. Under the terms of the bequest, the money has to be divided between the youngest, the eldest, the shortest, an dthe tallest brides married during the course of each year in the parish church.

This entails the "measuring of the bride." After the marriage ceremony the bride and bridegroom proceed to the vestry to sign the register, and the bride is then measured by the officiating minister. In order that her correct stature may be ascertained, she is required to remove her shoes and let down her hair. At the end of the year the marriage records are examined, and the dowries awarded to those qualified to receive them.

To-day many people seem inclined to do as little as possible, but to get as much money as possible and to spend it extravagantly.—Field-Marshal Sir William Robertson.

BUSSES FOR SALE

Two 1918 Dodge Ten Passenger Busses suitable for use in Towns or Villages. No reasonable offer refused.

YELLOW CAB, LIMITED
37 Jarvis St., Toronto

WANTED

FULL RIGGED

SHIP MODELS

Send description and full particulars to

L. COSTELLO

73 W. Adelaide St. Toronto

BENEFIT FROM TANLAC LASTING, HE ASSERTS

Ontario Man Says It Put Him in Such Fine Condition 2 Years Ago He Hasn't Needed Any Medicine Since.

"Well, sir, it lookel like I was going to have to give up my job, but Tanlac kept me on the payroll and, of course, I'm strong for it," is the striking statement of Wm. Cranker, 84 Louis St., Brockville, Ont., who for 30 years past has been employed by the Canadian National railroad.

"My stomach went wrong 10 years ago and then I gradually got out of fix in lots of ways. I couldn't eat or sleep to do any good for nervousness and indigestion and had got to where I simply had to drag myself to the railroad yards in the mornings.

"I could feel the good effects of my very first few doses of Tanlac clean to my finger-tips. This was two years ago and three bottles put me in such good shape that I have not had to spend a cent for medicine since. I eat and sleep fine, never miss a day's work any more and feel fine. You just can't beat Tanlac."

Tanlac is for sale by all good druggists. Accept no substitute. Over 40 million bottles sold.

Tanlac Vegetable Pills for constipation. Made and recommended by the manufacturers of Tanlac.

The Cruise of the Belgenland Around the World.

Around the world in 133 days! To visit countries famed in song and story, countries whose history reaches back to the very beginning of time, lands of strange peoples and unaccustomed sights, such is the pleasure in store for passengers on the Red Star Liner Belgenland sailing from New York on December 4 next.

The first stop on this voyage of enchantment is at beautiful Havana, then on through the Panama Canal, along the colorful Californian coast to Hawaii, gem of the Pacific. Ten days of the balmy sunshine and smooth seas which characterize the Pacific in the winter season, brings the Belgenland to the mystic Orient. The Land of the Rising Sun offers many curious scenes for the Canadian, while Hong Kong is of special interest as an outpost of the British Empire. Shanghai and Singapore, the West Indies, Calcutta, Bombay and Ceylon, what visions of tropical grandeur these names suggest! A trip up the Nile, a view of Luxor, Cairo and Alexandria is followed by a visit to the Holy Land. Mediterranean cities next claim the attention of the traveller, who may continue his tour to include Switzerland, France and the British Isles.

Happiest of choices for this long journey is the Belgenland, of 27,200 tons register, 697 feet long and 78 feet broad. She has turbine engines, triple screws, and oil-burning boilers—the latter an important feature on a long voyage, as the use of oil fuel eliminates the soot, dust and cinders inseparable from the use of coal. She is the largest liner ever sent around the world. Equipped with all conveniences, powerful and steady, with generous breadth of decks and luxuriously fitted rooms, with two gymnasiums and a swimming pool, the Belgenland provides her passengers with every comfort at sea. The tourist is also well cared for on the overland trips and is free to enjoy the rich panorama day by day.

Full information may be had from H. G. Thorley, Ontario Passenger Office, 41 King St. East, Toronto.

The Dead-head.

The dead-head is not extinct; at least, he is not extinct in Crumpville, where a fit-up company was giving "She Stoops to Conquer."

A resourceful man, wishing to see the show, approached the box office keeper.

"Pass me in, please," he said.

The man in the box office gave a loud, harsh laugh. "Pass you in—what for?" he asked.

The applicant drew himself up, and answered, haughtily: "What for? Because I am Oliver Goldsmith, the author of the play."

"Oh, I beg your pardon, sir," replied the other, and hurriedly wrote out an order for a box.

Genuine BAYER ASPIRIN

Say "Bayer"- Insist!

For Pain — Headache
Neuralgia — Rheumatism
Lumbago — Colds

Safe — Accept only a Bayer package which contains proven directions

Handy "Bayer" boxes of 12 tablets
Also bottles of 24 and 100—Druggists

Aspirin is the trade mark (registered in Canada) of Bayer Manufacture of Monoaceticacidester of Salicylicacid

Sprains!

Avoid further pain and stiffness by rubbing with Minard's. It kills inflammation, soothes and heals.

MINARD'S "KING OF PAIN" LINIMENT

Classified Advertisements

FOR SALE

APPLE BARRELS, ALSO BARREL Staves, Mill Slab Wood, and Cord Wood. Reid Bros., Bothwell, Ontario.

Honor.

There is more honor in preventing a forest fire than in extinguishing one.

Fighting a fire may be more spectacular and may gain public praise;

Preventing a fire is usually done quietly and alone, but to the individual it brings the enduring satisfaction of duty well done, and, after all is not that what counts? Think it over.

Minard's Liniment for Rheumatism.

Follow Directions.

Mother had to leave little sister and the new baby in charge of big sister for the first time.

Baby was crying lustily.

Big Sister—"Oh, dear, why doesn't she stop crying? I don't know what to do with her."

Little Sister—"Why? Didn't the directions come with her?"

Half the world is on the wrong scent in the pursuit of happiness. They think it consists in having and getting, and in being served by others. It consists in giving and in serving others.

MURINE FOR YOUR EYES
Refreshes Tired Eyes
Write Murine Co., Chicago, for Eye Care Book

FACE TERRIBLE FROM PIMPLES

And Blackheads. Irritation Intense. Cuticura Heals.

"I suffered terribly with blackheads and pimples. The pimples were large, festered and scaled over. They burned causing intense irritation. After washing my face the scales would fall off causing eruptions. I had to dispense with all pleasures because my face was terrible.

"I tried numerous remedies but all failed. I began using Cuticura Soap and Ointment and after using one box of Ointment and one cake of Cuticura Soap I was completely healed." (Signed) Miss Felicia E. Smith, 2271 E. 46th St., Cleveland, Ohio.

Cuticura Soap, Ointment and Talcum are ideal for daily toilet uses.

Sample Each Free by Mail. Address Canadian Depot: "Cuticura, P. O. Box 2616, Montreal." Price, Soap 25c. Ointment 25 and 50c. Talcum 25c.
Try our new Shaving Stick.

FOR JOY OF GOOD HEALTH

Manitoba Woman Thanks Lydia E. Pinkham's Vegetable Compound

Crandall, Manitoba.—"When I was a young girl at home and working I had terrible pains, almost more than I could bear, and I was not regular. These troubles kept me so tired all the time that I had no strength and no ambition to join in with my friends and have a good time. I was just tired and miserable always and life just seemed as if it wasn't worth living. I saw so much in the papers about Lydia E. Pinkham's Vegetable Compound, and then I had a friend who had taken it and told me about it, so I got some. Every month after taking it I got stronger and I soon did not suffer every month. It stopped the pains and helped me other ways. Then when my babies were coming I was tired and worn out the first three months and ached badly. I took the Vegetable Compound right along and must say it made a new woman of me and able to do my work, and it helped me through confinement. You see I am a farmer's wife with a big house to look after, and three babies now. I have told ever so many women about your medicine. Just last week I got a letter from my old chum in the East. Her baby was born fifteen days before mine and she told me she was not feeling very well, her back aches so much, and that she is going to take the same medicine I took. You can use my letter and I hope some one will be helped by it."—Mrs. Jos. H. KIDD, Box 56, Crandall, Manitoba.

FAIR AWARDS

Continued from page 1

2 Alice Barclay, 3 Laura Hopkinson 4 Clova Barkley, 5 Gladys Millward.

Model of Ladder—1 John Courtney, 2 Reginald Hopkinson 3 Wilbert Loucks, 4 Graham Wells, 5 Hugh McPherson, 6 Walter Gow.

Hammer Handle—1 Gerald Courtney 2 Redmond Knight 3 Hyndman McMillan, 4 Hugh Barkley, 5 Leland Barkley, 6 Reginald Hopkinson.

Kite—1 Reginald Hopkinson, 2 Wilbert Loucks.

Forest Woods, 15 specimens—1 Anson Barclay, 2 Chesley Coughler, 3 Dwayne McIntosh, 4 Wilbert Loucks, 5 Grant Salmon, 6 Mahlon Gow.

Weeds, 15 Common Specimens—1 Jean Casselman, 2 Clara Hill, 3 Ralph Coughler, 4 Mary Bailey, 5 Helen Froats, 6 H. Casselman.

Weed Seeds—Alice Barclay, Ralph Coughler, Gilbert Smith.

Forest Leaves, 20 specimens—1 Donald Beckstead, 2 Anson Barclay, 3 Clara Hill, 4 Helen Froats 5 Dena Barkley, 6 Chesley Coughler.

Writing, Boys, Alphabet—1 Chas. Eldridge, 2 Bruce Wingard, 3 Edwin Barkley 4 Cecil Cole.

Writing, Girls, Alphabet—1 Donalda Beckstead.

Collection of 6 Snapshots—1 Denzil Beckstead, 2 Dena Barkley, 3 Helen Beckstead, 4 Blanche Gow, 5 Ruby Fetterly, 6 Stanley Gow.

Collection of Art from School—1 S. S. 9½ & 15. 2 S. S. 9, 3 S. S. 18, 4 S. S. 4, 5 S. S. 14, 6 S. S. 5.

Public Speaking—1 Leon Marcellus, 2 Verna Barkley, 3 B. Algire.

School Parade—1 S. S. 3, 2 S. S. 12, 3 S. S. 22.

Stock Judging Contest—1 Wilbert Loucks & Willie Deeks, 2 H. Robinson & B. Weagant; 3 E. Castanier & C. Furniss, 4 Harley Weegar & H. Marcellus.

Home Garden Contest Display—1 Arnold Garlough, 2 Wilbert Loucks, 3 Dena Barclay.

GRANTLEY

Visitors at Mr. Ed. Perrault's on Sunday were Miss Wilda Beckstead, the Rev. J. Hodgsons, Earl Darling and Mr. Clifford Carr.

Miss Mildred Allison spent the week end at her home at Morewood.

Mrs. Tom Carr and Miss Charlotte Carr spent a few days with Mrs. Cameron, Chesterville.

Miss Katie Carr and Mr. Clarence Countryman were Sunday guests of Don. Carr.

Visitors at Milton Carr's on Sunday were Mr. and Mrs. Simon Beckstead and children and Mrs. Harvey Merkley and Mrs. George Heagle of Morrisburg.

Mrs. Annie Dempsey of Chesterville spent a few days at the home of Mr. Ed. Perrault.

Mr. and Mrs. Arthur Beckstead and Mr. and Mrs. Jas. Myers and family spent Sunday with friends at Dixon's Corners.

A few young people gathered at the home of Don. Carr in honor of Mr. and Mrs. Elburn Carr and presented them with two leather rocking chairs. The evening was spent in music and games. All enjoyed a pleasant evening.

MOREWOOD

Miss Mildred Dillabough spent the week end with Miss Hilda Swerdfeger.

Mrs. Fanny McPherson returned home after visiting friends at Williamsburg and vicinity.

Mr. and Mrs. J. E. Swerdfeger and daughters, Ruth and Addie and son Carl spent Sunday at Mr. Wm. Forrester's.

Mr. and Mrs. Vernon Fetterly, Mr. and Mrs. Calvin Gordon, spent Sunday with friends at Morrisburg.

Mr. and Mrs. Ernest Faulkner and daughter Jean spent Sunday at Mr. Emerson Faulkner's.

Mr. and Mrs. N. Merkley and daughters, Gladys and Dorothy of Boucks Hill spent Saturday with Mr. Orrin Dillabough.

Mr. and Mrs. P. McLean of Felton and Misses Mack Hutchison and Hume McConnell spent Sunday with friends at Newington.

Mrs. A. Hutchison of Winchester is visiting friends here.

The Misses Christina Cameron and Eva McMillan of Finch spent the week end with Miss Greta Faulkner.

Miss Hazel Dillabough of Kenmore is visiting friends here.

Miss May Johnson of Boucks Hill spent Saturday with Miss Belle Moffatt.

CHURCH ROAD

Mr. and Mrs. Lagorah Millward and daughter Dorothy were Sunday guests of Mr. and Mrs. Roy Styles.

Mr. Harvey Barkley Jr., was a recent guest of his sister Mrs. Murray Styles.

Mrs. Ralph Swerdfeger was taken to Cornwall Hospital on Saturday where she underwent a successful operation for appendicitis.

Mr. and Mrs. Harry Bowman of Glen Becker, passed through here on Sunday.

Mr. and Mrs. R. J. Swerdfeger and little son spent Tuesday with friends at Aultsville.

Mrs. Jno. Froats, Mariatown, spent last week with her daughter, Mrs. Dafoe.

Mr. and Mrs. Murray Styles, Messrs John Styles and H. Barkley spent Sunday with friends at Aultsville.

Mr. James Hawn of Waddington, spent a few days recently with Mr. Reuben Swerdfeger.

Mrs. J. J. Swerdfeger and Mr. Ralph Swerdfeger were in Cornwall on Sunday.

Mr. and Mrs. M. Beckstead spent Tuesday at Jas. J. Style's.

(Last week)

A large number from here attended the School Fair at Williamsburg on Wednesday.

Mr. and Mrs. Ralph Swerdfeger spent one day recently with friends at Winchester.

Mr. and Mrs. John Froats, Mariatown were guests at Wm. Dafoe's, the past week.

Mr. and Mrs. W. Murray Styles, Mrs. J. J. Styles, Mrs. R. J. Swerdfeger and daughter, Mary and Mr. John Styles spent Sunday with friends at Massena and Madrid, N. Y.

Mrs. Milfred Swerdfeger spent the week end at her parental home East Williamsburg.

Mr. and Mrs. Sam Swerdfeger were Sunday guests at Mr. Allen Louck's, Riverside.

Mr. Charles Pruner, Boucks Hill, spent the past week at Mr. George E. Style's.

Mr. Clare Dafoe of M.C.I. spent the week end at his home here.

Mr. J. G. Darling, Winchester, made a trip through here last week.

CANADIAN APPLES FOR FOLKS AND FRIENDS IN THE OLD COUNTRY

This year's Christmas for our folks and friends across the sea can be made happier by a small remembrance from Canada of a box of our Canadian Apples, hand picked and hand packed: their lustre and taste tell of our beautiful Summer climate. Your grocer can fill such an order. The Canadian National Express will transport and deliver by rapid express service including refrigerator stowage on steamer to any station in Great Britain or Ireland from Montreal Que., and Quebec, Que., up to November 15th, and afterwards from Halifax, N.S. and St. John, N.B., at a rate of THREE DOLLARS per standard box of apples not exceeding one cubic foot eight inches in measurement or over fifty pounds in weight. Consult any Canadian National Express Agent as to through express rate from your town.

dc

LOST

Monday, Sept. 29th between Express Office and Post Office, a pocket book, containing a small amount of money and some papers. If the finder would kindly leave the same either at The Leader Office or the Post Office, the proper owner will get it and the finder would not break the Eighth Commandment of God.

ac —Signed by Looser.

LOST

Two balls twine and container, of a binder, between Jas. Link's and H VanAllen's, Church Road and Second Con.

Finder please leave at Howar VanAllen's.

Children Cry
FOR FLETCHER'S
CASTORIA

Deal with the dealer who sells Quaker Flour

He sells high quality goods;
He sells the best flour—Quaker Flour;
He is reliable;
He gives you the best service.

Your baking will never disappoint if you use Quaker Flour. The finest wheat, accurate milling and daily baking tests ensure high quality—always.

Every sack guaranteed to give absolute satisfaction.

Quaker Flour

Always the Same-Always the Best

A product of The Quaker Mills, Peterborough and Saskatoon. 256

The Moderation League of Ontario

President, Mr. I. F. Hellmuth, K.C.

The large majorities in favor of Government Control cast, one after the other, by the Western Provinces of Manitoba, Saskatchewan and Alberta were not made possible by the votes of only those who desired a change for the purpose of personal indulgence. There could have been no adoption of Government Control had it not been for the votes of total abstainers. In Manitoba, after almost a year, only a small proportion of those who voted for Government Control has taken out permits to purchase liquors.

An examination of the figures will further show that very many people who had previously voted for Prohibition had, after several years' trial, decided that the time had come for a change.

Why?

Not because it was desired to revert to the old "Bar" system of drinking.

Not because there was any question about the universal desire for temperance, respect for law, and decent evironment for the children.

Not because the public conscience had become deadened.

But Because:

There had grown a feeling, amounting to a conviction, that Prohibition was not living up to the prophecies of those who had advocated its adoption, and that it was creating evils as great as those it pretended to subdue, but much more difficult to deal with.

Thoughtful men and women do not ignore what they experience and observe. It is generally agreed that a step was taken in the right direction when the public drinking bar was abolished. But the good of that step has been challenged by the enormous traffic done by the Bootlegger and the huge output of the home-brewer and illicit distiller.

The Moderation League proposes to hold to the good that has been accomplished, but to meet squarely the challenge of the Bootlegger and the Moonshiner.

Prohibition does not frighten the Bootlegger. It created him, and it keeps him alive.

Does anyone doubt how the Bootlegger will vote on October 23rd?

Does anyone think that if the Bootlegger could be assured that present conditions would last for, say, ten years he would not greatly extend his business, and become even more daring in his operations?

In the meantime the Bootlegger has grown wealthy and powerful. No matter what is done he will not now be easily abolished. Drinking continues on a scale the magnitude of which is unsuspected by the ordinary citizen, and consequences, which do not find their way into statistics, but are nevertheless disastrous to the individuals concerned and to the community, follow.

The decent, self-respecting and law-abiding citizen has been penalised, but the orgies of the other class, provided they are conducted with sufficient secrecy, have remained unchecked.

The Province is also losing the huge revenue which those who desire to use liquor, properly and moderately, are willing to pay for the privilege.

Can the Province afford to lose this revenue? Can it continue to ignore the conditions being created on every side?

The answer lies with the electorate.

With many of the ideals of Prohibition the Moderation League of Ontario is in entire sympathy. The only motive underlying the activities of the League is that of a sincere desire to promote the interests, social, financial, and moral of the Province. There is no wish to provoke controversy or ill-feeling. Appeal is made to the experience and observation—not to the passions and prejudices—of the people of Ontario. It is contended that there exist sufficient grounds obvious to anyone who does not wilfully close his eyes to them and regarding which there is no difference of opinion, to justify the position taken by the League.

Altogether, the time has come for a change.

Government Control can be had by marking your Ballot as follows:—

1	Are you in favour of the continuance of The Ontario Temperance Act?	
2	Are you in favour of the sale as a beverage of beer and spirituous liquor in sealed packages under Government control?	X

MARK YOUR BALLOT HERE ←

Provincial Headquarters, 9 Richmond Street East, Toronto
Telephone: Main 8387 and Main 1193

F. Gordon Osler, Treasurer R. J. Christie, Vice-President C. D. Boyce, Secretary

CHIROPRACTIC SPINAL ADJUSTMENTS

Removes the cause of disease

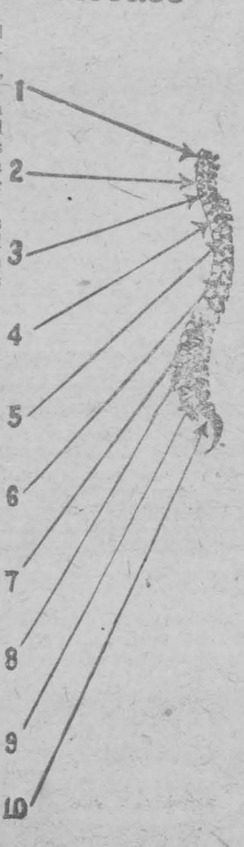

1. Slight subluxations at this point will cause so-called headaches, eye diseases, deafness, epilepsy, vertigo, insomnia, wry neck, facial paralysis, locomotor ataxia, etc.
2. A slight subluxation of a vertebra in this part of the spine is the cause of so-called throat trouble, neuralgia, pain in the shoulders and arms, goitre, nervous prostration, la grippe, dizziness, bleeding from nose, disorder of gums, catarrh, etc.
3. The arrow head marked No. 3 locates the part of the spine wherein subluxations will cause so-called bronchitis, felons, pain between the shoulder blades, rheumatism of the arms and shoulders, hay fever, writers' cramp, etc.
4. A vertebral subluxation at this point causes so-called nervousness, heart disease, asthma, pneumonia, tuberculosis, difficult breathing, other lung troubles, etc.
5. Stomach and liver troubles, enlargement of the spleen, pleurisy and a score of other troubles, so-called, are caused by subluxations in this part of the spine, sometimes so light as to remain unnoticed by others except the trained chiropractor.
6. Here we find the cause of so-called gall stones, dyspepsia of upper bowels, fevers, shingles, hiccoughs, worms, etc.
7. Bright's disease, diabetes, floating kidney, skin disease, boils, eruptions and other diseases, so-called, are caused by nerves being pinched in the spinal openings at this point.
8. Regulations of such troubles as so-called appendicitis, peritonitis, lumbago, etc., follow Chiropractic adjustments at this point.
9. Why have so-called constipation, rectal troubles, sciatica, etc., when Chiropractic adjustments at this part of the spine will remove the cause?
10. A slight slippage of one or both innominate bones will likewise produce so-called sciatica, together with many "diseases" of pelvis and lower extremities.

DR. J. S. PAXMAN, Chiropractor

Will be at Ouderkirk's Hotel, Morrisburg, Mondays, Wednesdays and Fridays from 9 to 11 a.m., commencing Monday, Sept. 22nd, 1924.
Cornwall Office, Over L. H. Clark's Shoe Store, Phone 332.

Business School

Let me hear you say, "I do want to go to business school" and I will tell you if the business world is anxious to have your services.

I can tell by the way you say it. Do you emphasize "do"? There are plenty of boys and girls who would like to dream themselves into good jobs and never get there.

The Do-ing kind get into action and reach the goal of their desires.

Our catalogue tells you all about our different courses of study, tuition rates, etc. Write for your copy today.

CORNWALL
COMMERCIAL
COLLEGE
Cornwall, Ontario

CANADIAN NATIONAL RAILWAYS

WESTBOUND—

1.21 p.m.—Daily except Sunday, for Prescott, Brockville, Kingston, Trenton, Toronto and all points west.

1.14 p.m.—Sunday only, for Prescott, Brockville and intermediate points.

10.18 p.m.—Daily, for Prescott, Brockville, Trenton, Toronto and west.

EASTBOUND—

4.03 a.m.—Daily, 7.26 a.m. and 4.04 p.m. daily except Sunday.

3.23 p.m. and 4.30 p.m., Sunday only. For Cornwall, Coteau Jct., Ottawa and Montreal where close connection is made for all points in New England States, Central Vermont Railway, also for New York via Rutland Railway and the Maritime Provinces via C. N. Railway.

For tickets and all information apply to,

K. M. McGANNON,
Town Ticket Agent.
J. F. MYERS,
Station Ticket Agent.

COAL

STOVE and NUT COAL, $15.50 per ton delivered.

All coal screened and full weight guaranteed.

M. J. CASSELMAN.

tf

ECZEMA You are not experimenting when you use Dr. Chase's Ointment for Eczema and Skin Irritations. It relieves at once and gradually heals the skin. Sample box Dr. Chase's Ointment free if you mention this paper and send 2c. stamp for postage. 60c. a box; all dealers or Edmanson, Bates & Co., Limited Toronto.



WE SELL AND RECOMMEND

Wampole's Extract of Cod Liver

The Best Tonic for

Coughs, Colds, Influenza and Grippe

IT IS better than ordinary cough medicines, for it reaches the seat of the trouble, relieves the cough and supplies continual treatment to build up the system to withstand future attacks. A splendid blood and body-building tonic for both young and old who take it regularly.

Price - $1.00

D. T. Henderson
REXALL STORE
Morrisburg Ont

OUR CORRESPONDENTS

WILLIAMSBURG

Mr. and Mrs. Elza Barkley of Dunbar were guests of Mr. and Mrs. Charles Whittaker, one day last week.

Mr. and Mrs. Linden Shannette of ... spent last week end with the ... parents, Mr. and Mrs. Peter McIntosh.

Born—To Mr. and Mrs. Ernest Trickey, Williamsburg, on Monday, September 22nd, 1924 a son, Wil...an.

...rs. Elburn McIntosh and ... guests of Mr. and Mrs. ...ette on Tuesday of this ...

... Mrs. Ross Hanson of ... and Mrs. Susanna Merkley ... Reuben Merkley were ... of Mr. and Mrs. Isaac J. Mc... last Sunday.

... Alice Eastwood is spending a ... of weeks in Ottawa with Mr. Mrs. Linden Shannette.

... are pleased to learn that Mr. ...nley McIntosh is now able to be ...round again after his recent opera... and it is hoped that he may ... enjoy his accustomed health.

... and Mrs. Simon Algire Miss ... Robinson and Mr. and Mrs. ... Algire spent last Saturday with ... and Mrs. Roy Barkley, Inkerman.

Mr. and Mrs. J. W. McIntosh and children and Mrs. Alvin Strader of Ottawa were week end guests at Sunny Brook.

Mrs. Strader is spending a couple of weeks with friends in this community.

George K. is all smiles now, its a boy.

Mr. and Mrs. R. C. Casselman, Mr. and Mrs. Isaac Barkley and children and Mrs. Agnes Merkley spent last Sunday with friends at Farrans Pt.

Mr. Archie Shannette spent Wednesday evening of this week at the home of Mr. J. C. Fetterly, Morrisburg. He is leaving for Kingston on Thursday to resume his studies at Queens Uniersity.

A very pleasant social event occurred last week one evening at the home of Mr. Herbert Hanson, the occasion being a reception in honor of Mr. Hanson's recent marriage to Mrs. Bertha Riddell. A large number of friends and neighbors were present and the evening was spent in mirth, gaiety and good cheer. A dainty luncheon was served after which the friends of the bride and groom took the opportunity of presenting them with an oak chair and a jardinere sand.

On Sunday, October 5th, Harvest Festival Services will be held in the Lutheran Church both in the morning and evening. The church will be decorated on Saturday afternoon and evening. Please remember the students at Waterloo by donating to them jars of preserves. Bring the jars to the church. The giver of all good gifts has once more blessed us with a bountiful harvest. All thanks to Him. Let us manifest our gratitude by attending our Harvest Home Services."—Theo. A. Iseler.

The Sacrament of the Lord's Supper will be dispensed in the Presbyterian Church, Sunday morning, at 11 o'clock.

CEDAR GROVE

Quite a number from the Grove attended the School Fair at Osnabruck Centre on Thursday.

Mr. and Mrs. Robert Cunningham of Archer visited Mr. and Mrs. Selim Shaver on Sunday.

Mrs. Frank McConnell spent a few days in Newington last week with her father.

Mr. Frank Dafoe and sister, Mrs. Garnet Griggs and Mrs. George S. Dafoe spent the past week with Mrs. C. Hollister and other friends in Ottawa.

Miss Sadie Buchanan, who spent the Summer with her sister, Mrs. Ernest Armstrong at Lisbon, N.Y., has returned home here.

Mr. and Mrs. C. S. McConnell and Mr. and Mrs. Glenn Barnes and children Helen and Dorothy of Massena called at Mr. Frank McConnell's on Saturday.

Miss Sadie Buchanan spent Friday with her sister Mrs. Wm. Myers in Gallingertown.

Mr. and Mrs. Correl Heath and family of Carp spent the week end with Mr. and Mrs. C. F. Dafoe.

Miss Blanche Wereley spent the week end with Miss Ethel Gallinger, Colquhoun.

Mr. and Mrs. Correl Heath and family of Carp, accompanied by Mr. and Mrs. C. F. Dafoe spent Sunday with Mrs. Alice McDonald, Moulinette.

Misses Bernice and Maggie Dillabough of Aultsville visited Mrs. Robert Dafoe on Friday.

In rememberance of Garnet Edwin Heagle who died on September 30th 1923, from his father, mother and three sisters, Vera, Gretta and Freda.—Gone but not forgotten—Arthur and Mertle Heagle.

BRINSTON

Mrs. Murray of Cardinal spent one day last week with friends in town.

Messrs. Harry Cook and Herb Coons were at Brockville one day last week on business.

Rev. Shaver went to Carleton Place on Monday night where he gave an address on the coming Plebiscite.

Mr. Walker has commenced grinding in his mill here again for the winter.

Mr. Bell Smyth of Toronto Y.M.C.A., occupied the pulpit here on Sunday last in the interests of the Temperence campaign.

Mrs. Pitt visited her sister, Mrs. Graham of Hulbert over the week end.

Mr. and Mrs. Alex. Brinston and Orval spent Sunday with the latter's sister, Mrs. Wm. Crowder of South Mountain.

Mrs. Edwards and Mrs. McIntosh of Dundela visited the latter's sister Mrs. Jno. Wright a few days last week.

Miss Clara Bell left last week for Ottawa to attend Normal.

Miss Ruby Boyd of Hoasic visited at her home here over the week end.

Mrs. H. Pitt spent Friday with her brother Harvie Locke of Dixons' Corners who had the misfortune of having his leg broken.

The play "The Colonel's Maid" put on here by the Chesterville Dramatic Club (in aid of Hainsville Ladies' Aid) last Friday night, was well attended and reported to be one of the best plays produced here for some time.

Howard Markell of Aultsville spent a few days in town last week.

Ernest Hamilton of Ottawa called on his parents Mr. and Mrs. Thos Hamilton one day last week.

A good crowd attended the school fair held here on Tuesday of last week. A large exhibit of fruit, vegetables, flowers, school work, etc., was displayed by the different schools.

Mrs. Henry Strader visited her daughter, Mrs. A. Pitt one day last week.

Mr. Fleck, piano tuner of Cornwall was in town last week.

NUDELL BUSH

Cutting corn is the order of the day.

Mr. Frank Beckstead of Morrisburg and Miss Ethel Henry spent Sunday at the home of Mr. Mason Deeks.

Rev. Stewart of Aultsville called at Mr. George Cramer's Wednes

The Rawleigh Man was calling through our vicinity on Saturday.

Mrs. A. J. Henry and daughter ap

Lola were visiting with friends at Glen Becker on Sunday.

Mr. and Mrs. Charlie Edwards of Riverside spent Sunday at the latter's home here.

Miss Ruby Henry returned home Sunday evening after spending some time with friends at Gallingertown.

Quite a number from here attended the School Fair held at Williamsburg on Wednesday.

Mr. Wm. Baker whose barn was destroyed by fire some time ago, is erecting another one.

Mr. H. Phillips is erecting a silo.

(Too late for last week)

Mr. O. Shaughnessy of Hoasic called at Mr. A. J. Henry's on Tuesday.

Mr. and Mrs. George Cramer spent the week end with relatives at Kingston.

Mrs. A. J. Henry, Miss Ethel and Mr. Frank Beckstead of Morrisburg have returned home after spending a few days with relatives at Ogdensburg and Massena, N.Y.

Mr. Bernice Gallinger and Miss Ruth McConnell spent Tuesday evening in Aultsville.

Mr. Jim Link of Riverside was calling through this section on Wednesday.

Messrs. Alex. Gallinger of Gallingertown and Lloyd Henry spent Thursday evening in Morrisburg.

Mr. Fisher of Morrisburg called at Mr. George Cramer's on Friday.

FOUND

A number of geese in the river. Owner may have same by paying expenses.

MRS. M. C. OLIVER,
Morrisburg.

At the Old Stand

How is Your Flour Bin ?

Take a peak in and see if there is room for a bag or two of
OLD WHEAT FLOUR
FLOUR arriving from now on will not be MILLED from OLD WHEAT
Get your requirements from Present Stock and be sure of
OLD WHEAT PRODUCT

ARGENTINE CORN

We have a consignment of this Corn which has just arrived. This is a very nice corn. Just the proper size for poultry. See it at our Wareroom. Price $2.40 per cwt—bags extra.

A FULL STOCK OF OTHER FEED ON HAND

W. S. L. MERRILL & SONS

AT YOUR SERVICE MORRISBURG, ONTARIO

PHONES: Office 39; Residence 21J

Fall Opening

of all the latest styles in FURNITURE

At W. Marsh & Son's

The largest stock of High and Medium Grade Furniture in Eastern Ontario at the lowest possible price.

All Goods delivered FREE

Special sale of Walnut Steel and Brass Beds, Springs and Mattresses, for next week, Sept. 27th, to October 4th.

2 only Walnut Beds, 4 ft. 6 in. complete with Woven Wire Spring and Simmons' Felt Mattress, regular $40.00, SALE PRICE $27.00

2 only Walnut Beds, Rattan Panel, 2 in. posts, Banner Spiral Spring and White Label Felt Mattress. Regular $50.00 SALE PRICE $34.75

1 only Brass Bed, 4 ft 6 in., 2 in. post, finished Polet Dull Ribbon. SALE PRICE..... $19.75

2 Grey Felt Mattresses, regular $12. SALE PRICE.... $7.50

All Iron Frame Springs, regular $12. SALE PRICE.... $8.75

2 Spiral Springs for Wooden Beds 4 ft. SALE PRICE... $4.95

1 only Oak Kitchen Cabinet, Nickeloid, sliding top, reg. $50 SALE PRICE $39.95

1 only Kitchen Cabinet, Porcelain Sliding Top, white enamell, interior, new, up-to-date conveniences, regular $60.00

(See window) SALE PRICE $47.50

Our Torchier Electric Lamps and Shades at $3.50 are real, good buys. Swing Picture Frame, all sizes, complete with glass and back, only $3.00. Bring your pictures and have them framed any size, complete with glass and back, your choice of mouldings, complete for 99c. during the next ten days. A few more Congoleum Rugs at our special price, all designs and sizes.

GIVE US A CALL. All rugs laid free of charge.

JUST ARRIVED—Ironing Boards, Curtain Stretchers, Perforated Seats for Chairs, Window Shades, Brass Extension Rods, Curtain Poles and a complete stock of Victor double-sided Records—New stock every week. Get the latest records and enjoy the fall nights.

W. MARSH & SON

FUNERAL SERVICE, Phone 11 MORRISBURG, ONT.

"Nerves in Bad State Could Not Sleep"

Mrs. H. N. Tardell, Harrowsmith, Ont., writes:

"My nerves were in a very bad state, and for nearly six months I did not know what it was to have a good night's rest. I could not eat, and never felt well. I heard about Dr. Chase's Nerve Food, and thought I would try it. After taking it for a few days I began to feel better, and soon was able to sleep well at night. My appetite also returned, and I felt stronger and better, and after taking three boxes of Dr. Chase's Nerve Food I was quite well. I have also given the Nerve Food to my little girl, with good results."



Dr. Chase's Nerve Food

60 cts. a box of 60 pills, Edmanson, Bates & Co., Ltd., Toronto

Progress or Reaction

Ontario Electors Must Choose

THE issue of the Plebiscite of October 23rd is: Shall the sale of intoxicating liquor as a beverage continue to be prohibited, or the traffic be re-established and conducted by the Government? ¶ Since September 16th, 1916, the legalized sale of liquor for beverage purposes has been prohibited. During eight years The Ontario Temperance Act has wrought a moral, social and economic transformation, gradual but real. ¶ A new generation knows nothing of the evils of the liquor traffic before the O. T. A. came into force. Older generations may have forgotten. ¶ Think of it! There is not a man or woman 29 years of age who has legally seen the inside of a bar-room or liquor shop in the Province of Ontario. ¶ Booze is banned! It is a discredited and dishonored outlaw. Now, it wants to come back. It seeks not only re-instatement, but that the Government itself shall be an active partner.

Do You Remember?

The old-time Bar-Room and Liquor Shop, with their disgusting sights and sounds and smells;

The staggering, cursing, drunken men who jostled us on the streets and on the cars—particularly on holidays or at public demonstrations—and who filled our jails;

The poor, battered, bedraggled hulks of men and women—God's children, our brothers and sisters, every one of them;

The destitution, misery, wretchedness, squalor, filth and disorder in many hovels that might, and should, have been homes;

The vice, the immorality, the crime, the debauchery, incited by liquor, that appalled good citizens.

The O.T.A. Has Made Good

Contrast those conditions with the situation today. The Ontario Temperance Act has brought immeasurable improvement. Drunkenness has decreased. Crime has been lessened. Homes are happier. Children have been given a better chance. Savings Bank deposits have increased. All down the line, PROGRESS has been written into the history of Old Ontario!

OFFICIAL RECORDS PROVE ALL THIS!

The following table shows that, in Ontario under the O. T. A., there has been a substantial decrease in the offences that are usually associated with drink:

	1914	1922
Assaults	1,627	756
Cruelty to Animals	1,172	256
Vagrancy	4,703	1,507
Keeping and Frequenting Bawdy Houses	802	352
Loose, Idle and Disorderly	6,411	1,736
Drunkenness	17,703	10,063

NOTE THE OPINION OF OUR MANUFACTURERS:

"Does Prohibition, under the O. T. A., result in more comfortable homes and better supplies of food and clothing for wives and children?"

When this question was asked of leading Ontario manufacturers by the Ontario Board of License Commissioners, 1,165, or 82 per cent., answered "Yes", while only 239, or 17 per cent., said "No".

All Systems of Government Sales Have Failed

So-called "Government Control" has proven a dismal failure wherever tried. Drinking, drunkenness and bootlegging have reached appalling proportions. Every Canadian Province that has tried any form of "Government Sale" has already learned a hard lesson.

Take BRITISH COLUMBIA: Hon. H. H. Stevens, M.P., in a public address in Vancouver recently, declared:

"Never, in the history of the country, was bootlegging comparable in magnitude and murderous results to what it is today."

Or, MANITOBA: Figures furnished by the Chief of Police of Winnipeg show an increase of 45 per cent. in the number of drunk and disorderly cases in the first five months under Government Sale, as compared with the corresponding five months of the previous year under Prohibition.

And, finally, QUEBEC: The following resolution was unanimously adopted by the Presbytery of Montreal, April 15th, 1924:

"That we regard it to be a patriotic duty to make it known that the drug traffic flourishes here as never before and is on the increase, bootlegging flourishes in and from this Province as never before, that drunkenness is on the increase and that the Quebec system of Government Control is socially injurious and not a success."

Ontario Must Hold the Line

If a majority vote for "continuance", it means that we will have a better law more effectively enforced, with correspondingly improved results. The Government, through the Prime Minister, has definitely pledged itself to "strengthen" the Act and "give it active and vigorous enforcement".

If a majority vote for "Sale", it means the re-establishment of the old, discredited Liquor Traffic, in the guise of respectability under a system that makes the Government the bartender and every citizen a partner, acting as sales agent for the brewers and distillers and making profit for them out of the destruction of life and happiness.

The Ontario Plebiscite Committee, uniting the temperance forces of Ontario, calls upon all who love their Province and wish its continued and increasing prosperity and the happiness of its people to VOTE FOR THE LAW that has accomplished immeasurable good, and not for a return of the traffic that has wrought such havoc in the past, and would do it again.

For the Honor of Old Ontario mark Your Ballot thus :

1 Are you in favour of the continuance of The Ontario Temperance Act? X

2 Are you in favour of the sale as a beverage of beer and spirituous liquor in sealed packages under Government control?

The Ontario Plebiscite Committee

2 Toronto Street, Toronto

G. B. Nicholson, *Chairman*

21



YOUR NEXT SUIT

Come in and make your choice as to Style, Fit and WORKMANSHIP GUARANTEED

Frank Stewart, MERCHANT TAILOR

MORRISBURG, ONT.



Address communications to Agronomist, 73 Adelaide St. West, Toronto

PUTTING THE PULLETS IN WINTER QUARTERS.

If you have not already done so, get the poultry house in shape for the pullets. Fix doors and windows, be sure that roof does not leak, cover cracks so that there will be no drafts. The amount of open front that you have depends upon location and climate. Two sides and the back of the house must be absolutely tight so as to prevent drafts.

Thoroughly clean the house. Nest boxes should be taken outside and sprayed with disinfectant; also poultry house itself, roosts and dropping board, top and under.

Clean litter, hay, straw, chaff, corn husks, leaves or sawdust, must be provided in which the grain can be scattered. Litter absorbs much of the droppings.

You will now begin to see the results of crowding at night by the young stock. If you allow all sizes of chicks to run together, the smaller ones huddle under the larger birds at night to keep warm and in the morning they become chilled, and then you have an epidemic of colds which may develop into roup.

You can check colds by every night immersing the bird's head in hydrogen peroxide. Do this for about ten days. Should any of the birds reach the roupy stage kill and burn or bury them. The greatest prevention for this condition is to keep the growing birds from crowding and the different sizes separate. See that too many birds are not allowed in each house even if of the same age and size as the results are the same: colds and roup.

By October first and sooner, if the birds are large enough, they should be put in their laying quarters so that they will not have to be moved once they start laying. Moving pullets when they start to lay or just after, may check them and sometimes they will not start again for several weeks.

Pullets and older hens should not be kept together. The same amount of feed to produce good egg production in pullets may cause hens to become overfat.

When the pullets first start laying, some of them may lay on the floor in the corners of the poultry house. If they persist, catch them when about to lay and put them on a nest. As a rule this will break them of the habit. It is bad to have eggs on the floor as if they become broken, the habit of egg eating gets started. Egg eating seldom is found in a flock where the birds are not confined.

When changing the pullets from the range to their winter quarters do not keep the house much too warm. The birds catch cold and this prevents good results in egg production. The fowls on range have been in fresh air night and day so that any changes in the temperature of their quarters should be gradual. Dry fresh air even if cold is much better than warm damp air.

Provide the birds with a plentiful supply of grit and oyster shells and see that they have all the green food they will eat up once a day. The same ration they had on range should be continued for a time. The change from range to new conditions upsets the pullets for a week or two and if the ration is changed also, it generally takes them longer to get back to their normal condition.

If pullets do not start laying promptly, a wet mash should be fed at noon. If you can secure fresh bones and have a green bone cutter this feed will be found to be a splendid stimulant in starting egg production. Too much green bone may start a slight bowel trouble but this is seldom serious. Just give less of the green bone. Beef scrap can be given the birds in a hopper. At first the birds may eat more than seems good for them but, their first greed satisfied, will eat only what they should.

For the Farmhouse Painted Furniture

BY ETHEL CARPENTER.

There is no doubt at all that paint lends a special beauty and effect to a piece of furniture. And especially is this true of inexpensive furniture that might be quite unassuming in its original state. Added to this, there is no place where simple painted furniture is so at home as in the farmhouse.

So, when this beauty is absolutely within the reach of anyone at all at the insignificant cost of a can of paint, it does seem as though more people should avail themselves of this easy method of thus transforming their otherwise humdrum furniture.

The two kinds of furniture preeminently suited to farmhouse use are such painted pieces and the simpler types of farmhouse antiques. Any farmhouse can be entirely and very charmingly furnished with either type, but a mixture of the two with a predominance of either, results in the ideal farmhouse scheme, and this should be kept in mind as an influence even when buying furniture of other types. And even if no suitable pieces are at hand, in starting over with this new scheme of furnishing in mind, it will be found to be quite the easiest and cheapest method that will assure success.

After a beginning is made, this scheme may be pursued to completion over any number of years, real pleasure being attained with each new piece that is painted and each old piece that is acquired. The home that thus grows from year to year is the most thrilling and satisfactory kind to have, and the most lovely in the end.

THE MAGIC OF PAINT.

When very few antiques, if any, are available, the farmhouse may be furnished entirely with modern painted furniture, chosen for its quaint old shapes, and painted at home, with perhaps an antique piece restored to its original finish, lending variety and charm.

Though simple and quaint modern furniture may be bought in nearly any new shop, there are very few farmhouses that haven't a number of quaint pieces in their possession which are not antiques, but rather simple things of humble origin, needing only to be painted to show their undeniable beauty—drop-leaf tables originally designed for kitchen use, but lovely enough in shape to be welcomed in living and dining rooms; porch Windsors; candle stands; plain bookshelves without doors, or even those that are the product of the home carpenter; plain straight chests of drawers; corner cupboards with small-paned doors; wooden spool-turned beds and quaint cottage dressers.

All these pieces, plus some even more nondescript in character, may be glorified by the magic of paint, and farm interiors may thus be turned into homes of beauty that may be compared favorably with the most charming homes of to-day.

Even in the farmhouse furnished with old things, where a number of simple antique pieces of Colonial furniture are already possessed—cherry, maple, or mahogany chests and slat back chairs, corner cupboards, setters, old kitchen chairs, drop-leaf tables of mahogany or pine, shelved dressers, crickets, four-post beds, all of which are usually too fine and valuable to paint, but which have been kept in or restored to their original state—even in this sort of home, the rooms will surely need the addition of a few simple painted things to add variety and richness of color. Such simple antiques are the natural heritage of the farmhouse and comparatively few farm homemakers were influenced by that unfortunate semisophistication of a few years ago to the extent that they have got rid of all of them in favor of what was once mistakenly fancied to be grander and more suitable city furniture.

How the pendulum swings! For city folk are combing the hedgerow lanes for farmhouses that are willing still to part with quaint treasures! But to no home is there such honor in possessing just these simple pieces as to the farmhouse itself.

Though it is a pity as a rule to paint a deserving antique, among the simpler pieces there are some that will lend themselves to this purpose—the commoner of the kitchen chairs, the cruder tables made of wood, a little cricket or a clumsy chest, may be made very handsome if painted black or a dull and decorative color.

Failing any old pieces that may be painted without desecrating them, however, there are very inexpensive quaint new types made in the old spirit which may be mixed in with such antique pieces as still show their original finish. These may be bought most economically and sometimes even in the unfinished state, and are extremely desirable when painted effectively for giving life and variety to rooms. Plain chests of drawers; drop-leaf tables—Colonial gateleg or the simpler straight-legged type; Welsh dressers; spindled beds; Windsor and slat-back chairs; bench tables—many indeed are the suitable pieces that may be bought with a view to painting.

Just how should furniture be painted?

First, let us consider it from the standpoint of practical work, then from that of the decorative effect. When painting any piece of furniture, it should be determined first whether the interest lies in obtaining a professional-looking result, or whether the painting must be accomplished hurriedly for a quick effect of color.

A really professional result in painting furniture may be gained in this way: If the piece is new and unstained, first dust it and then apply a coat of shellac; this seals the knots and acts as a filler upon which the first coat of paint will go more easily.

THE STARTING POINT.

This should be done only when the furniture is to be painted or enameled, not when it is to be stained. If the furniture is old and the already painted surface is in bad condition or shows a clumsy accumulation of many previous coats of paint, a paint and varnish remover should be applied thoroughly with a brush, allowed to penetrate and then scraped off with a knife that has not too sharp an edge.

After all the old stain or paint has been removed, the piece should be washed with soap and water and dried. When absolutely dry it should be shellacked.

After the shellac is entirely dry, it should be lightly sandpapered. For all the sandpapering that is done between coats the finest sort of sandpaper should be used. After dusting, the furniture is then ready for the first coat of paint. If two coats of paint are to be used before applying the final one or two coats, these first coats should have the chief foundation of white lead with turpentine and dryer, and without oil. They may be about the color that has been decided on for the final coat, but this is not necessary; if there is some other paint of somewhat the same tone value, that can be used up. One advantage in painting the piece the color you think you would like it to be in the end is that you can see how it is going to look before it is finished.

The first coat of paint should be put on just as carefully and well as the last coat. Little paint should be taken on the brush at a time; the paint should be brushed in with even strokes, working it in so hard that the brush makes a slapping sound. The brush strokes should be in one direction.

Allow the first coat to dry thoroughly. Sandpaper lightly and dust. Then apply your second coat of paint.

The third coat may be of paint or of eggshell enamel, and must be identically like the coat that is to go on last. You will have to use your judgment as to whether you will need to put on all four of these coats. Sometimes two coats of paint and one of enamel are enough; sometimes one coat of paint and two of enamel are preferred. If the last coats are of paint instead of enamel they should be protected with a waterproof varnish, applied the very last thing of all.

If you have used an eggshell enamel for your last coats, after the enamel is thoroughly dry it should be rubbed with powdered pumice and water if its color is light. If its color is dark, it should be rubbed with powdered pumice and oil.

The foregoing directions for fine painting, if followed carefully, result in a product so perfect that no decoration is needed for its further beautifying.

The amateur who is able to produce a perfect painted piece is not always able to do a perfect bit of decoration. A line of contrasting color, either put on with a striping brush or else drawn in first with pencil and ruler and carefully painted in with a camel's-hair brush; a line of contrasting color run on a bevel or turning here and there; the spindles in a chair back, the edge of a table, the under side of a flap lid, the inside of a desk, the interiors of dresser drawers and shelves all done in some vivid hue that is in contrast to the decorative dull color of the piece itself—this is as far as the sensible amateur will go in decorating furniture.

Paint your furniture, but keep it plain.

There are certain colors that are particularly suitable for the painting of furniture. Dull olive green is very decorative in certain rooms, and if in doubt about this color, look at an olive and get a painter to mix this color for you. Apple green should be used in smaller quantities, or else for bedroom furniture. Mix a green to match a greening apple. Add the slightest bit of pink or gray and it will be sage or leaf green.

BEAUTIFUL AND SAFE BLUES.

I have made a perfectly beautiful peacock blue by mixing together porch-chair green enamel and azure-blue automobile enamel. This peacock blue was dull and rich and a wonderful color for furniture. Midnight blue is another favorite. This can be obtained by adding black to dark blue, and if this mixture is too purplish, a bit of green will make it right. Peacock and midnight blues are the safest blues to use for furniture, unless one has had much experience.

Chinese red is too decorative to disregard. Needless to say this should be used in very small quantities. An extremely small piece of furniture might be done this color, or an interior of a chest or desk, the outside of which was painted putty color or black. Chinese red should be very much of a henna, and if I were mixing it myself I should take a normal bright red and add brown and yellow until dull and rich enough.

Black is one of the most decorative furniture hues that we have. It should have a bright surface such as is given by regular enamel that is not rubbed down very much.

Putty color is another color that is very desirable. This may be light, and the actual color of putty, or it may run deeper until it is more the color of coffee ice cream, or even of powdered cocoa.

Many of these colors come ready to use in cans of eggshell enamel, but if putty color must be mixed, I should take deep ivory and add brown in small quantities until the right depth was obtained. If too pinkish, add a little green. When wishing to change just barely the tone of a color by adding a little of the opposite or complementary color, be sure to add only a brushful at a time, as it is easier to add more than to take it out after it goes in.

Gray is another color that is used for painting furniture, but it should be sandy, partaking somewhat of the color of putty. Furniture painted this color is hard to mix into the usual room scheme, and gray should be kept more for the painting of bedroom furniture.

Orange may be used in very small pieces of furniture, but probably even one who is fond of this color would not dare have more than two tiny pieces in one house.

Avoid cheap colors—pinks, Alice blues, porch-chair greens, steel grays and fire-bucket reds. Paint a piece or so at a time and note the effect.

The European Red Mite.

Apple growers in many parts of the country have long been familiar with the common red mite which attacks the foliage and causes it to turn brown. The European red mite has now appeared.

This new pest was first reported in Canada in 1915, and has since been observed in the Eastern States and California. It is probable that it is quite widely distributed, but has been confused with older forms.

Red mites live over the winter in the egg stage on the twigs of apple trees. They are sometimes so abundant that masses of the eggs may be easily seen by the unaided eye. The writer has had no difficulty in killing the mites in the egg stage by spraying with lime-sulphur diluted at the rate of one to five. Experiments with weaker solutions have not proved very effective, but many of the miscible oil sprays are reported to give a good percentage of kill.



MEETING THE CANADIAN BUFFALO

This is a snap taken at the Empire Exhibition at Wembley the other day. A Canadian Pacific Telegraph messenger is introducing his little friend to the big buffalo that stands outside the company's pavilion at Wembley.

Home Education

"The Child's First School is the Family"—Froebel."

Interesting Your Children in Books—By Helen Gregg Green

The other day Aunt Emma Lou and I made a call at Hildegarde's. We found her sitting cross-legged on the floor with her nine-year-old son, Jim.

Beside them lay an open book, a pile of dried moss, stones, some small branches, crayons, a few Indian arrowheads, and some sheets of heavy manilla paper.

"What in the world—?" we exclaimed in one breath.

"We are making scenes from White's 'Boy's Life of Daniel Boone'," Hildegarde explained, after Jim had left.

We looked amazed, I suppose, for Hildegarde continued, "As a child I learned to detest books and reading of all kinds. I came from a home where the reading of a book was a solemn rite, performed with a solemn countenance. Mother and Father never seemed to have time to discuss any of the books we read; they simply handed them to us from dusty library shelves with a 'Here's a book that will teach you many things you should know, so run along and absorb its contents'. I would run along, all right, but often I hid the book under a rock.

"When Jim was a little chap I made up my mind he should love his reading. His father and I often read the book he reads, so we can discuss it with him afterward. Sometimes we dramatize the scenes in a book together. If we have other books that will help him to understand more thoroughly the one he is reading, we leave them lying on the library table, where they will be sure to catch his eye."

"Well, my dear, you are wise," Aunt Emmy Lou approved, "and you also seem to have made a study of keeping Jimmy interested in the right kind of books."

"Indeed we have," Jimmy's mother smiled back. "His teacher tells us he is the best posted boy in the school."

Aunt Emmy Lou and I went away thinking what a wise little mother Hildegarde was and wondering why we didn't all try so good a plan.

Why don't we, I wonder? Aren't books, after all, the real foundation of education? Don't we all know wonderfully brilliant people who are not college or even high school graduates? Ask any of them to what they attribute their success, and they will answer, "My education came from books."

Books! There are thousands of them available to all of us. Teach your children to love them.

Taking In the Fair vs. Being Taken In by the Fair.

As the Fair and Exhibition season is here, it would be well for all who contemplate attending same seriously to ask themselves this question: "Do I get as much out of my visit as I should?"

Fairs and Exhibitions provide a means of social intercourse and entertainment for the people of the surrounding community but fundamentally they are educational, particularly to the rural community. Their main object is the improvement of agricultural conditions by comparisons of inferior and superior live stock, crops, etc., and the donating of premiums to the latter class.

The pleasure of the social and lure of the entertainment features should not be allowed to supersede the interest that should be taken in the educational features. Every agriculturist is, or should be, interested in making the most of his business, and he can find numerous aids in a day well spent at the Fair.

Speaking more particularly from the live stock man's point of view, he should make a point of seeing as much of the live stock a spossible as it is being judged, so that he can see the good and the bad types and correct his own breeding operations accordingly.

Undoubtedly the spectator will not always agree with the judge as the best of them make mistakes (as do the best of farmers), but to the dyed-in-the-wool stock man there is no greater pleasure than to stand at the ringside and pit his opinion as to the meritorious animals in a class against that of the judge. It is well to remember, however, that the judge has the advantage in that he is able to handle the animals and view them from all angles and may see or feel something that is not evident to the man at the ringside.

The management of Fairs and Exhibitions should endeavor to plan the live stock judging program so that too many classes would not be going on at the same time. This, of course, is difficult at a one or two-day Fair, but comparatively easy in the case of a four-day or full week Exhibition. Having the judging rings located fairly close together would help considerably for then two classes of stock could be followed at the same time fairly intelligently.

The programme of the judging of live stock should be published in the press previous to the dates of judging and on notice boards around the grounds while the fair is going on so that the visitor may go to the ring of stock in which he is most interested. For instance, at the Central Canada Exhibition at Ottawa this year, notices were posted around the grounds giving the time of judging of various classes and sections of live stock.

A day intelligently spent in taking in the above mentioned educational features of the Fairs or Exhibitions which you attend will be something to look back on without regrets, as there is everything to gain and nothing to lose. On the other hand, the side shows and other questionable entertainment features invariably take in, financially and otherwise, more than they leave with the community, and their attendance at Fairs and Exhibitions should be discouraged by the deadly method of withholding patronage.

The woman who was thoughtful enough to count the number of times that duties required her to be at the stove, cupboard, sink, basement, dining-room table, etc., had valuable data at hand when her husband and a carpenter sat down to plan the new kitchen.

A self-feeder which will supply the growing pullets with both grain and mash is quite as necessary to the economical development of next season's layers as any other piece of poultry equipment outside of a good house.

THE CHILDREN'S HOUR

JACKIE RABBIT GETS CAUGHT IN THE FENCE.

When Johnnie Muskrat knocked at the man's door in Stoneyville to inquire the way back to Woodland and the man himself came to the door, how he, Jackie Rabbit, and Willie Woodchuck ran! Dodging behind bushes and bunches of grass, they were soon out of sight.

They never even looked back to see if the man was coming. When they had left the village, with its stone houses, far behind, they paused in the shadow of a big hazel bush for breath.

"Oh me, oh my, I thought he had me that time," puffed Willie Woodchuck.

"And so did I," said Johnnie Muskrat. "Is he coming yet?"

"I don't see him. Do you suppose we will ever get home?" asked Jackie Rabbit. "We must hurry back to the woods and perhaps someone can tell us the way there."

"Yes, I guess the only safe place for us is the woods," said Johnnie Muskrat, "and that doesn't seem very safe. Anyway, I'm not going to knock at a stranger's door again to learn the way."

"Hush! What was that?" whispered Willie Woodchuck.

With ears alert they all listened. There was a swish, swish in the leaves behind them. With a frightened look at each other they hurried off as fast as they could go. It wasn't very fast though, for they were tired and very much out of breath after their long run. They never turned to see what the swish was, or they would not have been frightened. They felt sure it was the man but it was only Mrs. Blue Bird hunting in the leaves for a big black bugs for her little Blue Birds.

Across the fields they went running until they came to a barbed wire fence. Johnnie and Willie Woodchuck climbed through successfully without catching their very much tattered clothing. But when Jackie Rabbit tried to get through it wasn't so easy. He was larger than the rest and caught his trousers on a big barb right where he always sat down. There he dangled back and forth.

"Help! help! help!" he called. He thought sure the swish in the leaves had been the man and that he was right behind him.

Just as Johnnie Muskrat was almost back to help him, his trousers gave way. "Rip! rip!" and down went Jackie on all fours. In a jiffy he was up and the three little Woodland boys trotted as fast as they could toward the woods.

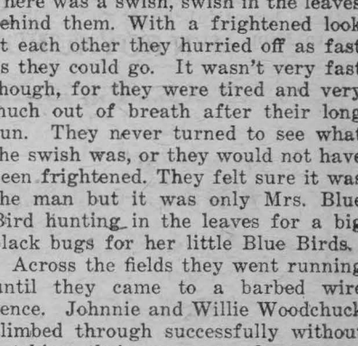

Playing Safe.

Askins—"You're drinkin' quite a bit for a gentleman's gentleman. I should think you'd be afraid of the poisonous stuff."

Opkins—"I'm quite cautious. I never touch it until after my gentleman has opened a bottle and taken a drink of it himself."

The farmer who would keep his poultry flock free from white diarrhoea will blood-test the bullets and other hens saved for laying next year. This is best done when the flock is culled in the fall.

If you are lucky in marriage you can afford to be unlucky in everything else.—Lord Leverhume.

Canada from Coast to Coast

St. John's, Nfld.—The hunt for fur is extending northward each year, according to officials of the Hudson's Bay Co. and Revillon Freres. These have already despatched their steamers on their annual tour of the northern ports which each season are being located farther and farther north as the field of the pelt hunters is extended into the Arctic. The Hudson's Bay Co. now has a numerous chain of posts in Baffinland and other areas north of Hudson Strait. Two years ago the company undertook to establish a herd of reindeer in Baffinland with a view to augmenting the meat supply of the region.

Halifax, N.S.—One thousand tons of gold arsenical concentrates left here during the week for Antwerp. This shipment, the first of any volume to be made from Canada, was purchased from the Clark Gold Mines Corp. for the English Government and will be used in connection with a new English process in the manufacture of dyes. The consignment is bound for a large plant at Antwerp recently erected by the British Government.

Montreal, Que.—With eighty-seven tramp steamers now chartered to load grain here for Europe in the near future, seventy-six of them during the present month, active preparations are in progress at the port of Montreal for the biggest rush of grain ever known on the St. Lawrence. The number of steamers now chartered constitutes a record for the period.

Toronto, Ont.—The Canadian National Exhibition crossed the million and a half attendance mark for the first time in history. The figures for the closing day were 148,000, bringing the 1924 total to 1,519,000 as compared with 1,493,000 in 1923, the previous high record, showing a gain of 26,000. Financially the fair was a success. Receipts are expected to be about $1,100,000 and it cost about $750,000 to stage the great fair and operate it, the prize list alone reaching the total of $85,000.

The Pas, Man.—An area of approximately 10 acres of Crown land, situated at either mile 137 or mile 185 on the Hudson Bay Railway, is to be placed under cultivation as a demonstration farm by the Federal Dept. of Agriculture. The object will be to demonstrate growth and maturity of all garden vegetables, grains and grasses which may prove commercially practicable.

Saskatoon, Sask.—It is the belief in Saskatoon that the ranching venture of the Prince of Wales must be a paying proposition. The Saskatoon industrial board has just mailed a cheque for $501 to the E.P. ranch, this being the amount won by the prince's exhibits at the 1924 Saskatoon fair.

Lethbridge, Alta.—In this the first year of the operation of the Lethbridge Northern irrigation district, some 30,000 acres out of the total of 105,000 acres possible of irrigation have been put under the water. Several farmers irrigated upwards of 200 acres.

Vancouver, B.C.—If Vancouver develops as much in the next two years as officials of the Imperial Oil Co. of Canada, with headquarters at Toronto expect, the company will erect a modern ten-storey office building here to cost in the neighborhood of half a million dollars, according to information received from Toronto by the local manager of the company.

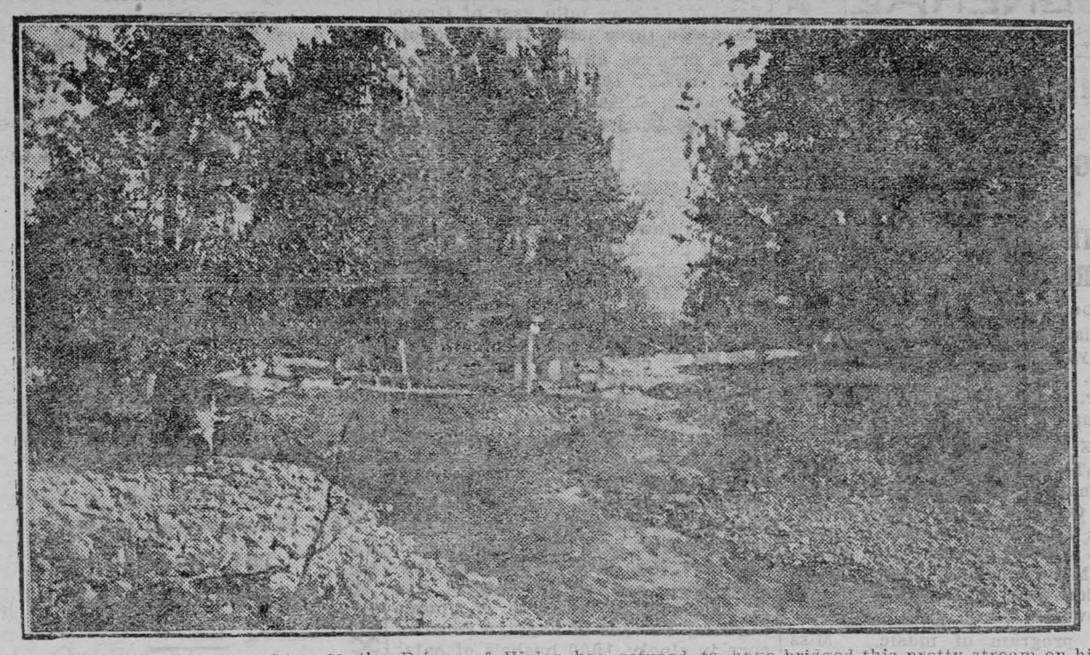

For reasons known to himself, the Prince of Wales has refused to have bridged this pretty stream on his Alberta ranch. To get to the houses and barns it is necessary to ford the waters.

JAPAN AND PERSIA BACK CHINA'S CLAIM

Seat on League Council Insisted Upon by China—Plea for Foreign Nationals.

A despatch from Geneva says:—Indications that the Far Eastern countries, especially China and Japan, will stand together in insisting upon all their rights before the League of Nations was furnished by Thursday night's session of the League of Nations. Japan came out squarely in favor of granting China a seat on the Council of the League as a great Asiatic power, thus giving expression to Japo-Chinese solidarity. Persia also backed China's insistence that the great geographical divisions of the world, the principal races and the chief sources of wealth should all be recognized in the distribution of Council seats, and urged that China be given a seat because Asia is the largest country in the world, containing half the human race.

Through the unanimous adoption of a resolution favoring the allocation of seats on the basis of geographical divisions, it would seem likely that the present number of non-permanent seats, which is six, will be increased, so as to include China and perhaps some other countries.

Another feature of Thursday night's session of the Assembly was an address by Viscount Ishii, on the question of equitable treatment of foreign nationals in the domain of international commerce, upon which the permanent Economic Commission of the League submitted a preliminary report. Viscount Ishii declared that Japan attached great importance to this question, for she considered that it was one of the most important tasks of the League to see to it that "no member of he League is subject to any unjust discrimination in its international activity in the field of economics."

"In order to facilitate peace and insure the progress of the world," he continued, "it is necessary that the peoples should respect one another. The question of the equitable treatment of foreign nations is a gauge of the evolution of the League of Nations. In the last month the dawn of a new era of peace and mutual understanding has been rising in Europe."

Aerial Passage London to Paris Every Half Hour

A despatch from London says:—Half-hourly aerial services between London and Paris will be inaugurated as soon as a sufficient number of sixteen-seater air expresses have been built for Imperial Airways, a British concern. Americans, who constitute four-fifths of the air passengers between the British and French capitals, will be able to fly without making reservations, completing their journey in two and one-half hours from terminus to terminus.

Experts consider frequent service of this sort best for short distances, while bigger machines, carrying fifty passengers, should be used on trunk lines to Moscow, Constantinople and Egypt.

Sincerity and common sense make a passport anywhere.

The Week's Markets

TORONTO.

Man. wheat—No. 1 North., $1.53¾; No. 2 North., $1.49¾.

Man. oats—No. 2 CW, 64¾c; No. 3 CW, 63¾c; extra No. 1 feed, 63¾c; No. 1 feed, 62¾c; No. 2 feed 60¼c.

All the above c.i.f., bay ports.

Am. corn, track, Toronto—No. 2 yellow, $1.30.

Millfeed—Del., Montreal freights, bags included: Bran, per ton, $27; shorts, per ton, $29; middlings, $35; good feed flour, per bag, $2.05.

Ont. oats—No. 3 white, 48 to 50c.

Ont. wheat—No. 2 winter, $1.16 to $1.20; No. 3 winter, $1.14 to $1.18; No. 1 commercial, $1.11 to $1.15, f.o.b. shipping points, according to freights.

Barley—Malting, 79 to 82c.

Buckwheat—No. 2, 90c.

Rye—90 to 93c.

Ont. flour—New, ninety per cent. pat., in jute bags, Montreal, prompt shipment, $5.75; Toronto basis, $5.75; bulk seaboard, $5.50.

Manitoba flour—First pats., in jute sacks, $8 per bbl.; 2nd pats, $7.50.

Hay—No. 2 timothy, per ton, track, Toronto, $14; No. 3, $12.50.

Straw—Carlots, per ton, $9.50.

Screenings—Standard, recleaned, f.o.b. bay ports, per ton, $22.50.

Cheese—New, large, 19c; twins, 19½c; triplets, 20c; Stiltons, 21 to 22c. Old, large, 23 to 24c; twins, 24 to 25c; triplets, 25 to 26c.

Butter—Finest creamery prints, 38 to 39c; No. 1 creamery, 36 to 37c; No. 2, 34 to 35c; dairy, 28 to 30c.

Eggs—Extras, fresh, in cartons, 45c; extra, loose, 43c; firsts, 38c; seconds, 30 to 31c.

Live poultry—Hens, over 5 lbs., 20c; do, 4 to 5 lbs., 17c; do, 3 to 4 lbs., 15c; spring chickens, 2 lbs. and over, 25c; roosters, 12c; ducklings, 4 to 5 lbs., 18c.

Dressed poultry—Hens, over 5 lbs., 26c; do, 4 to 5 lbs., 22c; do, 3 to 4 lbs., 18c; spring chickens, 2 lbs. and over, 30c; roosters, 15c; ducklings, 4 to 5 lbs., 25c.

Beans—Canadian, hand-picked, lb., 6½c; primes, 6c.

Maple products—Syrup, per imp. gal., $2.50; per 5-gal. tin, $2.40 per gal.; maple sugar, lb., 25 to 26c.

Honey—60-lb. tins, 13½c per lb.; 10-lb. tins, 13½c; 5-lb. tins, 14½c; 2½-lb. tins, 15c.

Smoked meats—Hams, med., 27 to 29c; cooked hams, 40 to 42c; smoked rolls, 18 to 20c; cottage rolls, 21 to 24c; breakfast bacon, 23 to 27c; special brand breakfast bacon, 29 to 31c; backs, boneless, 33 to 38c.

Cured meats—Long clear bacon, 50 to 70 lbs., $17.50; 70 to 90 lbs., $16.80; 90 lbs. and up, $15.50; lightweight rolls, in barrels, $33; heavyweight rolls, $27.

Lard—Pure, tierces, 17¼ to 18c; tubs, 17¾ to 18½c; pails, 18 to 18¾c; prints, 20¼ to 20½c; shortening, tierces, 16 to 16½c; tubs, 16½ to 17c; pails, 17 to 17½c; prints, 18 to 18½c.

Export steers, choice, $7 to $7.50; butcher steers, choice, $5.50 to $6; do, good $5 to $5.25; do, com. to fair, $3 to $4.75; butcher heifers, choice, $5.25 to $5.75; do, good, $4.75 to $5; do, com., $3.50 to $4.25; butcher cows, choice, $4 to $4.50; do, fair, $3 to $3.75; do, canners and cutters, $1.50 to $2.50; butcher bulls, good, $3.50 to $4.25; do, fair, $3 to $3.50; do, bologna, $2.50 to $3; feeding steers, good, $5.25 to $5.50; do, fair, $4.50 to $5; stockers, good, $4.50 to $5; do, fair, $3.50 to $4; calves, choice, $10 to $11; do, med., $8 to $10; do, grassers, $4 to $5; milch cows, choice, $75 to $90; springers, choice, $80 to $100; plain cows, $45 to $65; good light sheep, $7.50 to $8.50; heavies and bucks, $4 to $5; culls, $2 to $4; good ewe lambs, $11.50 to $12; bucks, $9.50 to $10; culls, $8 to $9; hogs, fed and watered, $9.85 to $10.10; do, f.o.b., $9.25 to $9.50; do, country points, $9 to $9.25; do off cars, $10.25 to $10.50; do, selects, fed and watered, $10.85 to $11.10.

MONTREAL.

Oats, Can. west., No. 2, 70c; do, No. 3, 69½c; extra No. 1 feed, 68½c. Flour, Man. spring wheat pats., 1sts, $8; seconds, $7.50; strong bakers', $7.30; winter pats., choice, $6 to $6.10; rolled oats, bag 90 lbs., $3.55 to $3.65. Bran, $7.25. Shorts, $9.25. Middlings, $15.25. Hay, No. 2, per ton, car lots, $16.50 to $17.

Cheese—Finest wests., 17¼ to 17⅝c; finest easterns, 17 to 17¼c.

Butter—No. 1 pasteurized, 36½c; No. 1 creamery, 35½c; seconds, 35c.

Eggs—Storage extras, 42c; storage firsts, 36c; storage seconds, 30c; fresh extras, 48c.

MINERAL WEALTH ABOUNDS IN ARCTIC

Captain Bernier Brings Information About Treasures of Northern Isles.

A despatch from Quebec says:—The long discussed question as to whether the Dominion of Canada will ever benefit materially from the mineral riches of the northern islands in the vicinity of the Arctic Circle, many of which have been claimed for Canada in recent years by Captain J. S. Bernier, noted adventurer and Arctic explorer, would appear to be more or less definitely settled with the arrival of the "Arctic" at this port.

That there is every reason to be enthusiastic over the almost limitless possibilities in regard to the mineral development of the far north country, was the keynote of statements made by members of the expedition to the Canadian Press, the information being given out that, perhaps, in a short period of time, the agents of the Federal Government will take steps to open up and develop what are considered to be huge treasures in mineral ore.

F. M. D. Henderson, of the Northwest Territories and Yukon branch of the Federal Department of the Interior, stated in the course of an interview, that although it would be a little premature to speak with exactitude as to the wealth of the northern islands, he and all concerned were strongly of the opinion that the resources there might prove to be of such a vast and wealthy nature as to astonis h the civilized world.

The "Arctic" went as far north as Kane Basin, on the northeastern coast of Greenland.

The Difficulty.

Poultry Farmer—"You'd be surprised what a difference these incubators make. We can hatch out two or three hundred chicks every week."

Dog Breeder—"Good Gracious! How ever do you manage to find names for them all?"



Coincident with the presence of the Prince of Wales in the U.S., is the fact that King Edward VII., when the Prince of Wales, arrived in New York as Lord Renfrew on September 20, 1860. He is shown as photographed at that time.



The camera doesn't lie. So this Toronto lady had her photograph taken with the sixteen-pound lunge she landed unassisted in the Trent River this season, the biggest catch made by any woman.

BRITIST PUBLIC SHOWN ROYAL ROUTE

Railway Agents in Britain Indicate Prince's Trip With Flagged Map.

A despatch from London says:—The Canadian National Railways publicity department is cleverly exploiting the Prince of Wales' journey over the National Railways. In the windows of over three hundred agents in England and Scotland a large map is placed, flagged along the route to indicate the chief points through which the prince's train passes, a large flag is waved daily to indicate the location of the prince's train.

Crowds are to be seen continuously outside the windows studying the representation with interest and incidentally acquiring a knowledge of Canadian geography.

Weather Maps of Northern Hemisphere Made at Sea

On arrival at Liverpool in the Cunard liner Carmania from Canada, Sir Napier Shaw, professor of meteorology, Imperial College of Science and Technology, South Kensington, said that on the way out to Canada, from the decks of the Caronia, and by means of wireless, a meteorological map of the northern hemisphere was made.

He added that this is the first time such a thing has been done on board ship at sea.

Government Forces in Honduras Grapple With Rebels

A despatch from Tegucigalpa, Honduras, says:—A sanguinary battle between the Government forces and the rebels has been raging for the past 24 hours around Comayagua. No details have yet been received as to the exact situation of the contending armies.

Government troops have recaptured Santa Rosa, Copan and La Esperanza from the rebels.

On the North American continent the British possessions are larger by nearly 100,000 square miles than those of the United States.

Trade Treaty Arranged Between Australia and Canada

A despatch from Ottawa says:—It was announced by the Prime Minister on Thursday that the negotiations with Australia which have been carried on for several months by the Hon. James A. Robb, Acting Minister of Finance, and the Hon. Thomas A. Low, Minister of Trade and Commerce, have resulted in the conclusion of a trade agreement between the two Dominions. The agreement is of a reciprocal nature, granting the Dominion of Canada preference in many lines of export, in return for which Canada agrees to extend equally favorable treatment to various Australian products.

The great boon that the radio has become to settlers in the Northland is emphasized by Rev. W. Gladstone Walton, a missionary from Ungava, on the eastern shores of Hudson Bay. He states that along the shore many stations have been erected and that though mails are delivered in Ungava only from two to four times a year the settlers and traders are getting world news by radio as early as the readers of city newspapers.

ROYAL RANCHER HAS REACHED DESTINATION

Passes Through Calgary While Sleet Storm Rages—Motors from High River.

A despatch from Calgary says:—With a driving sleet storm sweeping the city, Edward, Prince of Wales, arrived in this city at 8.20 o'clock on Thursday night. The royal special stopped here forty-six minutes, afterward proceeding to High River, where the royal rancher spent the night on board his train. On Friday he motored to the E. P. Ranch.

The Prince is suffering from a slight cold which he contracted on his trip across the continent.

There was only a handful of people to greet him at Calgary, for the movements of the train had been shrouded in mystery and the public put off the scent by the announcement that the train would not come to the depot, as it did.

There was no official welcome although the Prince was informally greeted by Mayor Webster, Inspector Spalding of the R.C.M.P., and Senator Lougheed.

Building.

When a house is reared, each brick laid, each nail driven, each rafter set in place finds its position on the basis of all that was done up to that moment. There must be a solid underpinning that the superstructure may be substantial. It is impossible to derive a rock-bottom stability from a quicksand foundation.

The structure of society depends on the performance of each man in his place through the generations. Age builds on age; and as we come on the scene we inherit the fruit of the toil and travail of civilized mankind before us. In our turn we are bound to leave "on going hence some immemorial thing." All we can do is to live our lives as well as we know how to live them and leave the issue with the Master-Builder whom the stars obey.

A good name, like the inferior fortune that is money, is a matter of accretion. The good neighbor and useful citizen is known to-day by what he has been consistently for many years. In rare instances, which headlines seldom fail to emphasize, the pillar of church and state topples suddenly to ruin; and there is grief, with general amazement. When we see such a collapse, we must remember the infinitely small proportion measured with the number of those who continue to justify the affectionate general confidence.

That public esteem is worth a man's ceaseless effort to acquire; and it is better to upbuild such a reputation than to rear the most palatial of the houses made with hands.

At the annual meeting of the Canadian Automobile Association it was announced that outside of Ontario there remained but a solitary link to connect up a Dominion transcontinental highway, and that contracts for the completion of this connection which was in the Rockies has now been let by the British Columbia Government.

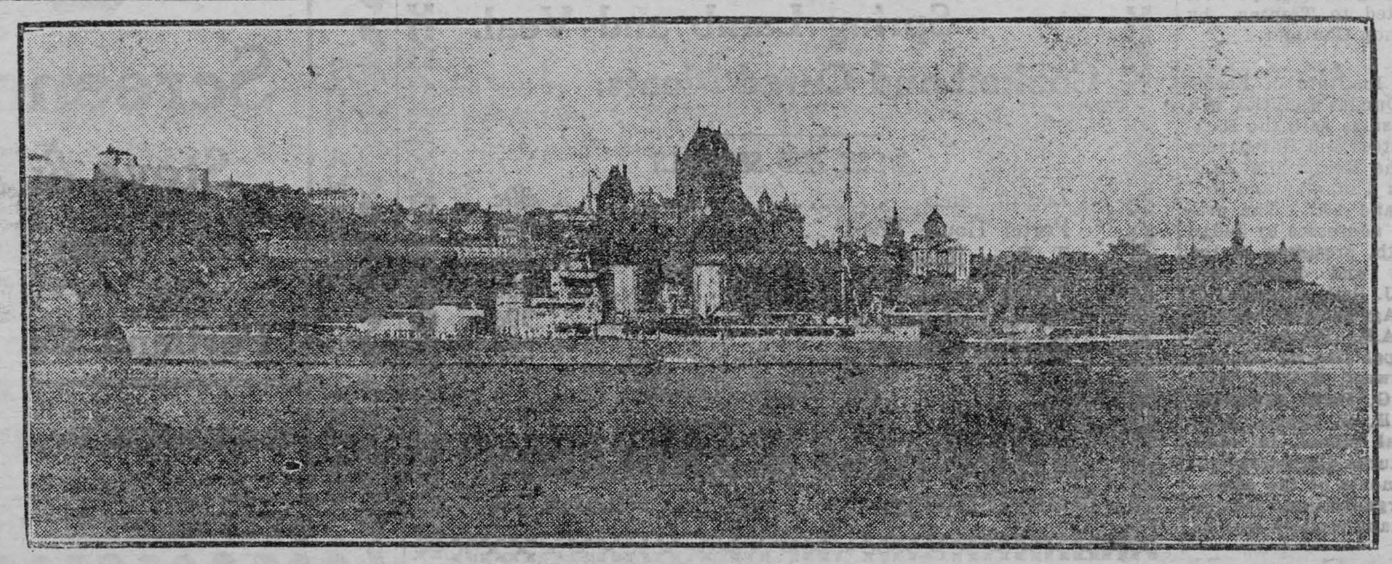

H.M.S. Hood, the largest battleship in the world, is shown anchored in the St. Lawrence River at Quebec. In the background may be seen the Citadel, the Chateau Frontenac and Quebec Seminary.

LOCAL AND GENERAL

Automobile Bumpers renickelled
MORASH FOUNDRY

Mrs. A. R. Cameron of Edmonton, Alta., is the guest of Mrs. George Challies for a few days.

* * *

Miss Edna Pyper left on Monday for Ottawa, where she will attend school.

* * *

Mr. W. S. Connolly was in Ottawa on Tuesday.

* * *

Miss Mary VanAllen left on Monday to resume her studies at Toronto University.

* * *

Miss E. M. Deeks has arrived home to spend a couple of months with her mother, having spent the past year in Panama.

* * *

Mr. J. S. Hunter of Chicago is visiting his brother, Mr. A. H. Hunter for a few weeks.

* * *

Mrs. H. A. Brady is spending a few weeks at The Inn, Waterbury, Vt.

* * *

Mrs. (Dr.) G. M. Gorrell spent a few days this week at her home in Prescott.

* * *

Mrs. Harry Pyqer spent a few days in Ottawa this week.

* * *

Born—At Dunbar, Sept. 28th, to Mr. and Mrs. George K. Casselman, a son—Jack B.

* * *

Word was received this morning that Miss Hilda Carson had received first-class honors in Second Year English in an Extra-mural Course for B. A. at Queens.

* * *

The W. M. S. of St. Johns Lutheran Church, will have their annual pie social at the Parsonage Hall, Riverside, October 7th. Everybody welcome. Admission, Adults 25 cts., children 15 cts.—Mrs. H. R. Schell, Sec. ac

* * *

Charles Marsh, Grand District Superintendent of the Royal Arch Masons Morrisburg, will pay an official visit to Maitland Chapter on Monday evening the 6th.—Brockville Recorder.

* * *

More pulp wood has been handled this season at the Ogdensburg pulp terminal than ever before. It is expected that before the season closes that more than 60,000 cords of wood will have been unloaded at the terminal.

* * *

The Ladies Aid and Womans Missionary Society of St. Johns E. L. Church, Riverside, will hold a pie social at the parsonage on Tuesday evening, October 7th. Admission 25 cents. ac

* * *

All games in the world's series begin at 2 p.m. Eastern Standard Time. Games will be played in Washington October 4th, 5th and 9th and in New York October 6th, 7th and 8h. If necessary a seventh game will be played, the place to be determined by the toss of a coin.

* * *

Monday, November 10 has been formally declared as Thanksgiving Day this year, according to an announcement which will appear in this week's Canada Gazette.

* * *

R. B. Buchan has resumed his position in the local bank after having spent his holidays at his home in Morrisburg.—Brockville Recorder.

* * *

We are pleased to see Mr. W. S. L. Merrill able to be in his office again after a month's suffering with a broken arm, which occurred at Winchester Fair on Sept. 3rd.

* * *

At a meeting of the Leeds and Grenville Law Association a committee was appointed to draw up a memorial to be forwarded to the relatives of the late F. J. French, K.C. a member of the association, and the oldest practicing lawyer in the united counties, and a resolution passed to observe a period of 30 days' mourning in honor of his memory.

* * *

"Comrades, hold the line," was the keynote of a message to the women of Ontario which Anna A. Gordon of Evanston, Ill., World's W.C.T.U. President, brought, in an inspiring address this week at the forty-seventh annual convention of the Ontario W.C.T.U. She said that it will be the women's vote that will save the O.T.A. on October 23, and urged every good woman not only to go out and vote, but to go out and work too.

* * *

From a small beginning the school fair idea has caught on and spread amazingly. This year 513 fairs are being held in Ontario at which 4,441 schools are competing. Last year, with 499 fairs, over 239,800 pupils took part. The first school fair to be held in Ontario took place at Galt in 1909 with three schools entered. Other Provinces have also taken up the movement. In Alberta over 120 fairs are being held this year and are now in full progress.

YOUNG PEOPLES' CONVENTION OF THE MATILDA DISTRICT IN THE METHODIST CHURCH, MORRISBURG, TUES. OCT. 7.

Afternoon Session 2.30—

Special music. Addresses by Revs. H. Lloyd Morrison, B.A., Arnprior; Roy M. Pounder, M.A., Chesterville and Mr. T. Edgar Plewman T.R.G.S. of China.

Evening Session 7.30—

Big Temperance Mass Meeting. Ten Minute addresses on vital points of the O. T. A. and Government Control System by Messrs. Frank Shaver. Aultsville and Dr. Ferril, South Mountain, and Revs. Daniel Misk, Cornwall, H. L. Morrison, and Mr. Plewman.

Good program of music. Miss Williamson of Cornwall will be the soloist.

The Womens Institute will meet on Monday, October 6th in St. James Sunday School Hall, at 3 o'clock sharp. The District President, Mrs. Mahlon Casselman, Morewood, has been invited to visit the branch and it is hoped all members will make an effort to attend the meeting. There is also other important business to be considered. Afternoon tea will be served.

* * *

One of the best known and most highly respected residents of the village of Finch in the person of Mrs. J. McQuaig, died on Monday Sept. 15th.

* * *

About 4 o'clock on Tuesday morning a slight tremor of the earth occurred, and is reported to have lasted for three minutes. No damage was done. The tremor was felt as far east as the Maritime Provinces, and was recorded at Toronto.

* * *

Mrs. W. S. L. Merrill returned from Toronto the first of the week where she had been attending the meeting of the Board of Managers of the Methodist Church. While there she met delegates from all parts of Canada, and every delegate who came from provinces where "Government Control" of the liquor interests is in operation, condemned the measure in no uncertain sound. They said it was the worst they had ever had; that drunkenness and bootlegging were in evidence as never before, and they urged the people of Ontario to stand by the Ontario Temperance Act, for if the O.T.A. was lost, we would reap a harvest of debauchery.—Contributed.

* * *

Friday night last, about eleven o'clock the large barns containing practically all this season's crop with the exception of a quantity of unthreshed grain stacked a little distance away, belonging to Harry Hummel, about a mile and a half east of Chesterville, on the Finch rod, were destroyed by fire.

* * *

In the police court at Cornwall Tuesday before Magistrate Cline, three men were sentenced for infringements of the O.T.A. at Chesterville during the week-end, all pleading guilty. Lorne Hutt, charged with selling, was given one month, $400 fine, and in default of payment, three additional months; William Allan, charged with buying, $50 and costs or two months; Edward Rupert, of Finch, charged with having, $200 fine or three months. A fourth person, Dougald L. McMillan, charged with selling, has not yet been apprehended.

* * *

On Thursday morning of last week at 5 o'clock, the death occurred at Trenton, of Rev. Father J. J. Connolly. He had been in ill health for some time. He was born at Perth 70 years ago. He was educated at St. Michael's College, Toronto, and the Grand Seminary, Montreal. He was ordained in 1880 in St. Michael's Cathedral, Toronto, by the late Archbishop Lynch. After his ordination he was curate at Prescott, and parish priest of Morrisburg. Later he was in charge of Ballycanoe, and was appointed to Trenton by the late Archbishop Gauthier.

* * *

The Teachers Institute of Leeds, Greenville and Dundas counties will meet in joint sessions with the Eastern Ontario Trustees and Ratepayers Association at the Kemptville Agricultural school on Thursday and Friday, October 9 and 10. The programme includes addresses by Judge J. H. Scott, Perth, president of the Ontario Trustees and Ratepayers' Association; W. J. Bell,, principal of the Kemptville Agricultural school; Fred Forsythe, A.R., Perth; Dr. S. J. Keyes, principal Ottawa Normal school; Aaron Sweet, M.P.P., Winchester; Dr. H. G. Park, Peterboro Normal school; E. E. Ingall, B.A., Peterboro Normal school. In addition to these features discussions regarding improvements of the educational system, organization, routine and other important matters will be taken up.

AUCTION SALE

The following will be sold by auction on October 15th, 1924 at one o'clock, Second Concession of Matilda, Lot 14, one mile east of Gravel Road and three miles from Iroquois.

23 head of milch cows, supposed with calf. 1 reg. Holstein Bull, 3 years old; 8 head of heifers, rising 2 years; 5 head of calves; 1 Chestnut mare rising 15 years; 1 Chestnut mare rising 11 years; 1 Chestnut horse rising 9; 1 Bay Horse rising 6 years; 1 bay horse rising 7 years; 1 brood sow and 4 pigs; 12 pigs six weeks old; 175 hens; 1 McCormick grain binder 6 ft. cut; one 13 disc Deering drill; one McCormick Corn Binder; two 2-wheel cultivators; one hand cultivator; one set of harrows; one set of 13 disc harrows; one Oliver Sulky plough; one double furrow Frost & Wood plough; one Wilkinson No. 8 walking plough; one Merrickville walking plough; one McCormick mower 6 ft cut; one Frost & Wood mower 6 ft. cut; one manure spreader; one hay loader, Frost & Wood, one horse rake, one waggon with double box; one wagon with hay rack; one milk wagon; one fanning mill; one set of sleighs; one manure sleigh; two sets of double harness; 50 tons of hay; 10 acres of corn in stook; 1000 bushels of oats; quantity of straw; 200 bushels of buckwheat; one power clipper; one Massey-Harris cream separator; 900 pounds capacity; two 40-gallon milk cans; one 30-gallon milk can. and other articles.

TERMS—Ten dollars and under cash. All sums over this amount 9 months' credit without interest by furnishing approved joint notes.

TOM IRVINE Auctioneer.

MRS. DAVID MELLAN,
Prop.

bp

FOR SALE

St. Lawrence Apples, at $1.00 per bushel. Apply,

WM. EAGER, Morrisburg.

ap

BREAD
IS YOUR BEST FOOD
Eat More of It
But be sure you eat the best
TRY FAGAN'S
For Bread and Pastries

Fagan's Bakery
Lock Street



Betty Brown
Old Style-Home Made
Candies

They are delicious. Fresh shipment every Thursday.
60 Cents per pound.

St. Lawrence Hall, F. W. ROBINSON, Prop.

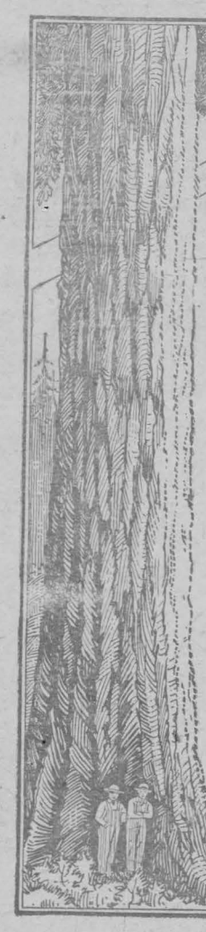

A Giant and Still Growing

Like the forest giants of Canada, The Great-West Life records a story of sturdy growth. It has steadily grown for thirty-one years till its business-in-force is now $351,402,105, with $56,235, 142 of the finest assets in Canada.

PROFITS REDUCED TWENTY PAYMENTS TO FOURTEEN

ACTUAL RESULT OF POLICY 52323
Amount $5000 — Premium $169.00

Earnings Credited 1915	$ 136.00
Earnings Credited 1920	242.35
Earnings Credited 1924	377.95
Total 1924–end of 14th year	$ 756.30
Required to pay future premiums	717.40
CASH SURPLUS TO ASSURED	38.90

Although no further premiums are to be paid, the policy will continue to participate in profits.

The Great-West Life Assurance Company
Head Office - Winnipeg
Protection with Profit

5

T. E. CLELAND
District Representative

West End Meat Market
"Home of Quality Meat"

Prime Western Beef.
Fresh and Salted Pork.
Spring Lamb and Veal.
Cooked and Cured Meats.

WEEK END SPECIALS

Leg of Lamb	39c
Porter House Roast	18lc
T. Bone Roast	25c
Spring Chickens	35c
Clover Leaf Salmon	39c
Red Cokoe Salmon	25c

"WE AIM TO PLEASE"

JOHNSTONE & ANDERSON
Morrisburg, 'Phone 74

To Our Customers

PAST PRESENT FUTURE

If pleased with our service, kindly tell your friends. Should you, however, chance to meet dissatisfaction here, please be fair enough to yourself and to your humble servant, to state your complaint, promptly and clearly, thus giving us an opportunity to make good, (where an error may have occurred) before spreading the news to your associates.

We aim to do our work well and to do it quickly, at a fair price.

VULCANIZING

Just-Rite Transmission Oil..
Polarine and Mobil.
Superior Cup Grease.
Open Tues., Thurs and. Sat Eves

"Tyrs, Toobs, Ford Pieces."
—TRY—

Tindal's Garage
—FOR—
McLaughlin & Ford Service

Dear Fathers and Mothers,—

Have you fully equipped that boy or girl, in whose future your hopes are centred, to prepare for the keen competitions of later life? No doubt your answer is "YES." For, if you thought anything was lacking, you would, of course, supply it at once? Yet, what have you done to make sure that your child's vision is adequate?

Don't expect children to tell you if their eyesight is faulty; they don't know. For they only see through their own eyes. They have no basis of comparison with other eyes.

Make sure of this vital question by having their eyes examined!

Eyesight is vital, nothing can take its place. Care for your eyes as you would for your life, for what is life without sight.

Yours for better eyesight.

J. MILES WHITTEKER
Optometrist
MORRISBURG, Phone 18

SELLING BELOW COST

A few odd sizes of "Pied Piper" and "Bunny-Foot" Children's Shoes, sizes from Child's 5 to Misses' 2.

Try a pair of our guaranteed waterproof oak-tanned, SOLID LEATHER work shoes.

We do all kinds of rubber foot-wear vulcanizing. Come in and see sample work.

ELECTRIC SHOE REPAIRING

A. G. TAYLOR

Have Your Clothes Made for you

There is a good reason why so many of our athetically inclined men wear "DresSwell" guaranteed Clothes and its not hard to find.

Amazing Values at $34.75, the Suit or Overcoat.

NASH
Agent for DRESSWELL Guaranteed

CELEBRATED SCRANTON COAL



Screened Coal
Stove & Nut Sizes
on hand

Portland Cement in Stock

ESTATE W. H. McGANNON

CELEBRATED SCRANTON COAL