THE MORRISBURG LEADER

VOL. 92, NO. 8 — MORRISBURG, ONTARIO, FRIDAY, FEBRUARY 26th, 1954 — SINGLE COPIES 5c

Red Cross Campaign Starts Here Next Week

Red Cross month in Canada is March. Beginning on March 'st, the Morrisburg & Williamsburg Branch will be canvassing for your donation as part of the national campaign to carry on this work of mercy. The quota for the district comprising Morrisburg and Williamsburg Township in 1954 is $1,000.00. Last year our branch went over the top splendidly and raised $1,650.35, all of which was turned over to National Headquarters. It is hoped that the 1954 record will merit the high reputation earned in previous years.

Most people know the Red Cross as a national and international organization. For example, about a year ago, when an earthquake struck Turkey, Red Cross supplies were delivered from the stockpile in Geneva within twenty-four hours. Much could be written about the many varied activities of this organization in Canada and elsewhere — wherever and whenever there is a mission of mercy to be undertaken. But the Red Cross has a big stake in Morrisburg and Williamsburg. It undertakes many local activities besides helping the district to be organized and prepared in time of disaster and emergency. Briefly, some of these functions are as follows:

1. LOAN CUPBOARD—
The local Red Cross Society has available for free home use by district residents a quantity of hospital and first aid articles, including two hospital beds, 2 collapsible wheel chairs, ten pairs of crutches, ten pairs of crutches in various sizes, equipment for the comfort of bed patients, etc. There is no charge for the loan of any of these articles to district residents. The sole responsibility is that a doctor's requisition accompany the request for any article, and that the borrower undertakes to return the item in good condition so others may benefit from this free loan service. All requests should be made to Mrs. W. S. L. Merrill.

2. ST. JOHN AMBULANCE
In 1953 the local Society sponsored a course in First Aid training put on St. John Ambulance Association. 28 local and district men and women received certificates following the completion of this course. In The Leader of February 19th was an announcement that similar training would be given in 1954 to those who wished to take advantage of it.

3. HOME NURSING CLASSES—
Over a period of years, approximately 200 local and district women have taken an instructional course in Home Nursing and First Aid, in collaboration with district physicians It is a wonderful asset not only in the homess, but for the district at large to have so many trained people prepared to render First Aid when an emergency arises. Another Home Nursing Class is planned for the Autumn of this year.

4. LOCAL ASSISTANCE TO LEGION—
In 1944, under the sponsorship of the Local Red Cross Society, a Jamboree was organized to raise funds for the comforts of our Armed Forces personnel. With the cessation of war before these funds were all expended, the balance remaining was turned over to the Morrisburg Branch of the Canadian Legion to help furnish their hall.

5. HOME WORKSHOP AND KNITTING SERVICES—
During 1953, the Morrisburg Red Cross made and sent to National Headquarters for distribution where the need arose in Canada, flood ravaged England, Holland and Greece and literally all over the world, the following articles:

26 quilts; 259 sewn articles consisting of pyjamas, shirts, etc.; 214 knitted articles.

YOUR contribution in cash makes posible the purchase of needed raw materials toco mplete these useful articles, the work being done by our local women volunteers. Miss Jane Dillen is in charge of the local work shop sewing activities and Mrs. Lee Duval is in charge of knitted goods. More volunteers are uryently needed. If you can help in your spare time at home or can come to the Tuesday afternoon sewing — will you please accept this as our invitation to help continue the good work

6. BLOOD DONORS —
Because of inability to make arrangements with Canadian hospitals, it has proven impossible to inaugurate a National Red Cross plan to make available free blood plasma to all Canadian citizens who need it, regardless of their financial position. But the local Red Cross Society's Blood Donor Division under the chairmanship of Mrs. S. G. Finnie. has a list of available blood donors and their respective blood categories.

7. JUNIOR RED CROSS—
These activities are exclusively conducted by school children and teachers themselves, giving much valuable information to our citizens of the future. Without the parent Red Cross organization, this would not be possible.

So the Red Cross local activities spread and grom to embrace young and old, those who are sick and who are well, those to whom accidents and disaster strike. The continuance of this work depends on the generosity of local citizens.

In the horrible bus tragedy last year in theW illiamsburg Canal, the facilities of a strong and willing National Red Cross were placed at the disposal of survivors and relatives of those who lost their lives. While none of the victims was from this district, it was a forceful reminder that whenever disaster strikes, the Red Cross is ready and willing to help. It is only possible to uphold an efficient National Red Cross if you lend your support to the local campaign.

The Chairman of the Red Cross campaign for funds is Mr. George Tindal. Mrs. M. W. Locke of Williamsburg and Mrs. Roy Styles of River Road East are vice presidents of the Morrisburg and Williamsburg Red Cross Branch.

The volunteer canvassers for Morrisburg, are as follows: East, Mr. Arthur Willard; East Centre, Mr. Edwin Rice; Centre, Mrs. Bernard Coligan; North-West, Mrs. Lorne Laurie; South, Miss Jean Meikle, Mr. Mac Colquhoun, Mr. Hugh Shennette; West and Mariatown, Mrs. David Morgan; Industrial and Commercial, Mr. George Beavers.

All contributions to the Morrisburg and Williamsburg Red Cross will be acknowledged by an official receipt, and will be eligible for income tax deductions. When the canvasser calls, please give as generously as your means will permit.

ANNUAL MEETING HELD AT THE UNITED CHURCH

An encouraging yathering braved the winter storm to attend the Morrisburg United Church Annual Congregational Meeting.

The ladies, under the auspices of the Wmoan's Association, with the president, Mrs. Percy Allison in charge,se rved a delicious pot luck supper.

The reports from the church organizations, told a story of progress in all church departments.

The average attendance at Sunday School had doubled in the past two years, and a warm vote of thanks was tendered to the Superintendent, Mr. Kenneth MacLuckie.

The new Junior Congregation had become an established organization in the lifeo f the church, and the gathering elected one of its leaders, Mrs. Trevor Allison, to the Session.

The Baby Band Report was an assurance of continued growth in the children's organization. The work of Mrs. Blancher in this department brought words of thanks from the chair.

The treasurer's report revealed substantial increase. In passing the gathering's thanks to Mr. R. B. Buchan, the chairman, Rev. J. Maxwell Allan, congratulated the congregation on its satisfactory year's record. No debt on church or parsonage and all departments reporting a surplus. He also thanked the Congregation for their generous cheque to him through the Church Treasurer of sev eral hundred dollars.

The nominating committee was F. H. Broder, R. H. Armstrong, J. H. Wiggins.

The following reports were received: Session Report, Treasurer's Report, Missionary and Maintenance Sunday School, Woman's Missionary Society, Robertson W.M.S., The Baby Band, The Mission Band, the Woman's Association, the S. S. S. Club, the Eusebia Club, Junior Congregation, the Choir, Flower Committee, Fairview Cemetery, etc.

Election of officers added the following names to Session: Mrs. Trevor Allison, Mr. F. S. Broder, R. B. Buchan, Wilfred Foss.

Trustees: Dr. Louden, Roy Geach.
Stewards: Art Edgerton, Wm. Mon gor, Ronald Rutherford, Ches. Cougler, Kenneth MacLuckie.

Chairman of Ushers: Mr. R. B. Buchan.

The foregoing organizations were re-organized on a rotation basis. All names and year will be printed in the annual report. Convenor, Mr. and Mrs. Doctor Blancher.

The ladies were thanked for the refreshments by Mrs. F. H. Graham on behalf of the congregation, and she moved a vote of thanks to the Minister for the successful leadership during the year. Acknowledging the vote Mr. Allan said the successful year was made possible by the fine co-operation and generous response of the congregation.

Mr. Harvey Johnston, secretary of the Official Board and Clerk of the Session,a cted as secretary of the meeting.

LEGION BRANCH ORGANIZING MEMBERSHIP CAMPAIGN

Along with all other branches of the Canadian Legion in District G3, the Williamsburg No. 538 Branch of the Canadian Legion is organizing for an all-out membership campaign to be held throughout the present year. The immediate obbjective is a membership increase of at least 25 per cent, and in addition, the Williamsburg Branch is also aiming to play its part in the effort of District G-3, to win one of the awards of $500.00 offered to the District in the Ontario Command which achieves the greatest percentage increase in membership in 1954, and the District which has the greatest actual gain in membership. To win the award, the District must show an over-all increase of 25 per cent over its membership at December 31, 1954.

According to Comrade Hubert Loucks, president of the Williamsburg Branch of the Legion, a strong committee is being appointed to conduct the campaign locally, and to present to all veterans not now members of the Legion the advantages of joining with this national organization of service men and service women. Special functions will be held to which all non-Legion veterans will be invited so that they may become familiar with Legion aims, objectives and activities. Comrade Borden Hess has been named as chairman of the Williamsburg Branch Membership Committee which will be in charge of the campaign.

MISS E. R. LOUCKS

A lifelong resident of Williamsburg Township Miss Eva R. Louks died at her home in Mariatown Friday Feb. 19 after a short illness. She had been a resident of Mariatown since 1916 and was highly esteemed throughout this district.

She was born in Williamsburg Township in 1877 a daughter of the late Mr. and Mrs. John Loucks and received her education in Township schools.

Survivors are three sisters, Mrs. M. Summers, Spears, Sask., and Mrs. A. Jackson, a nephew, John Zeron of Mariatown, and a niece, Mrs. M. Bouck, of Irouois.

The funeral service was held Sunday afternoon at two o'clock at the Jarvis Funeral Home and attended by a large number of friends paying their last tribute to her memory. Rev. Maxwell Allan of Morrisburg United Church, of which she was a member, officiated.

Following the service the body was placed in the vault to await interment in Fairview Cemetery in the spring.

Bearers were: C. Sypes, F. Deeks, L. VanAllan, E. Carter, G. James, E. Smith.

KENNETH WELLS DIES SUDDENLY AT AULTSVILLE

Not in good health for a couple of months, Kenneth Wells, a native son and life long resident of Aultsville, passed away suddenly on Saturday at the home of Mr. and Mrs. George Froats, with whom he has resided for seven years. His death came as a shock to members of his family and friends. He was an honest, hard worker, and willl be missed in the community. He had been employed on the C. N. R. for a number of years.

Born at Aultsville 49 years ago, he was a son of Mr. and Mrs. Charles Wells. He leaves his wife, the former Helena Brownell; three sons and 7 daughters— William A. (Bud) Wells Brockville; Mrs. David Lacroix, (Dorothy), Pembroke; Harry D., Morrisburg; Mrs. Thomas Dally (Patsy), Newfoundland; Audrey, Marion, nurse in training at the Cornwall General Hospital, Elaine, George, Irene and Maxine of Cornwall.

He also leaves four brothers and a sister — Mrs. Edgar VanAllen and Walter Wells, Aultsville; Harvey of Morrisburg; Ross, Norwood, N.Y.; Garnet, Farran's Point; and six grand children.

The funeral was held on Monday from Lane's Funeral Home to the vault at Wales, to await burial in the spring. The service was conducted by Rev. A. E. Wilfong of Moulinette.

Many lovely floral offerings were placed about the casket.

Pall bearers were Gordon Canough, George Froats, George Donnelly, William Dillabough, Frank Jarvis and Oscar Lane.

Attending the funeral were Mr and Mrs. Ross Wells, Norwood, N. Y. Mr. and Mrs. David Lacroix, of La Passe, Pembroke; Durham Wells and son, Graham Wells, of Hoasic.

CURLING NEWS

In the recent Trophy Competition, held in Kingston, Mrs. H. W. Meikle's rink won the Bidgood Trophy in the second event. They were also presented with leather week end bags for each player. The rink was:

Mrs. J. H. Meikle, Mrs. R. H. Armstrong, Mrs. C. A. Louden, Mrs. H. W. Meikle, skip.

In the ehird event, Mrs. C. M. Crober's rink played in the finals for the Hanson Trophy, but lost this game, to Mrs. Miller of Kingston. As runners-up they were presented with silver dishes. Personnel of the rink was: Mrs. G. L. Keck, Mrs. N. D. McGillis, Mrs. F. S. Broder, Mrs. C. M. Crober, skip.

The third rink from here was Mrs. G. W. Tindal, Mrs. J. H. Johnston, Mrs. L. Mattice, Mrs. J. E. Christensen, skip.

Two rinks from here curled in Prescott recently in a friendly bonspiel. The rinks were as follows:

Mrs. R. C. Merkley, Miss Jean Meikle, Mrs. A. T. Shannette, Mrs. J. E. Christensen, skip.

Mrs. A. Bolton, Mrs. R. B. Buchan, Mrs. K. G. MacLuckie, Mrs. W. Bowman skip.

In the Invitation Bonspiel held at Hudson Heights, Que., this week one Morrisburg rink entered. The rink consisted of: Mrs. A. K. McGill, Mrs. G. E. Beavers, Mrs. D. McGillis, Mrs. C. A. Louden, skip.

The bonspielw as won by a Royal Montreal rink, with Morrisburg one point under and tieing with a Montreal West rink for second place.

In the Brockville Trophy Bonspiel, Mrs. R. H. Armstrong entered a rink. They won their first game from Mrs. Wark of Brockville. In their second game they lost by one point tto Mrs. Price of Rideau, Ottawa. In their third game, playing Mrs. Sheridan, of Brockville, they lost by two points

Personnel of this rink was:
Mrs. A. Bolton, Mrs. R. B. Buchan, Mrs. K. G. MacLuckie, Mrs. R. H. Armstrong, skip.

In a friendly bonspiel at Maxville on Wednesday, the following rink attended:

Mrs. H. Hamilton, Mrs. A. Edgerton, Mrs. B. Coligan, Mrs. C. M. Crober, skip.

The weekly Bridge and Tea will be held on Thursday, March 4th at 2.15 p.m.

Jogging Around

By The Editor

Last week a Letter to the Editor appeared in these columns, and as always, following a letter like this, we had very many telephone and personal calls, asking "who wrote that letter in the paper?" One would think that almost anyone would know that an editor cannot divulge the names of letter-writers, which are given to him in confidence. But we are still asked. Letters to the editor, provided they are reasonably lucid and are not libellous, are published free of charge. The letters must be signed, but it is not necessary to have your own name appear in the paper. A pen name may be used, and writers may rest assured that this editor will not reveal their identity, unless authorized to do so.

It will be noted with regret by many citizens of Ontario that Lands and Forests Minister Gemmell has introduced into the Legislature a measure to institute a .$1 resident anglers' fee. This privilege of fishing in the lakes and streams of the province, was one of the very few things that had not been hitherto taxed. For many years such a move has been advocated by the once-powerful Federation of Anglers and Hunters Associations. Within the past three years this Federation has seen its membership decimated. The local fish and game club once held membership in the Federation. So did all five clubs in Cornwall. So did Lancaster and many others in the district, who have now renounced their membership. However, even though the Federation now represents a very small minority of the sportsmen's clubs in the province, the Minister has now seen fit to accept their views on the introduction of the license fee. It is to be regretted that this license fee is now being instituted, at the request of a minority of the people most concerned.

An advertising headline in The Montreal Star, recently advertised: "Two big specials in ladies' sweaters".

The editor asknowledges with gratitude, a generous gift of Florida grapefruit, oranges and pecans from Mr. E. H. Gillespie, who returned family are spending Christmas holi last week from a vacation in the South.

NOTICE

MORRISBURG WATER UTILITY SYSTEM

USE OF SIREN FOR NOTICE OF WATER SHUT-OFFS

To give warning of water shut-offs in future a siren of a different pitch from the fire siren, will be sounded from the town truck on streets where the service will be temporarily shut off.

CORPORATION OF THE VILLAGE OF MORRISBURG

George E. Beavers, Reeve — G. W. Tindal, Clerk

H. R. SCHELL
GENERAL INSURANCE AGENT
MORRISBURG, ONTARIO

No. 2 IN A SERIES . . . YOUR HYDRO AT WORK FOR YOU AND YOURS

YOUR HYDRO... the hired hand that never tires

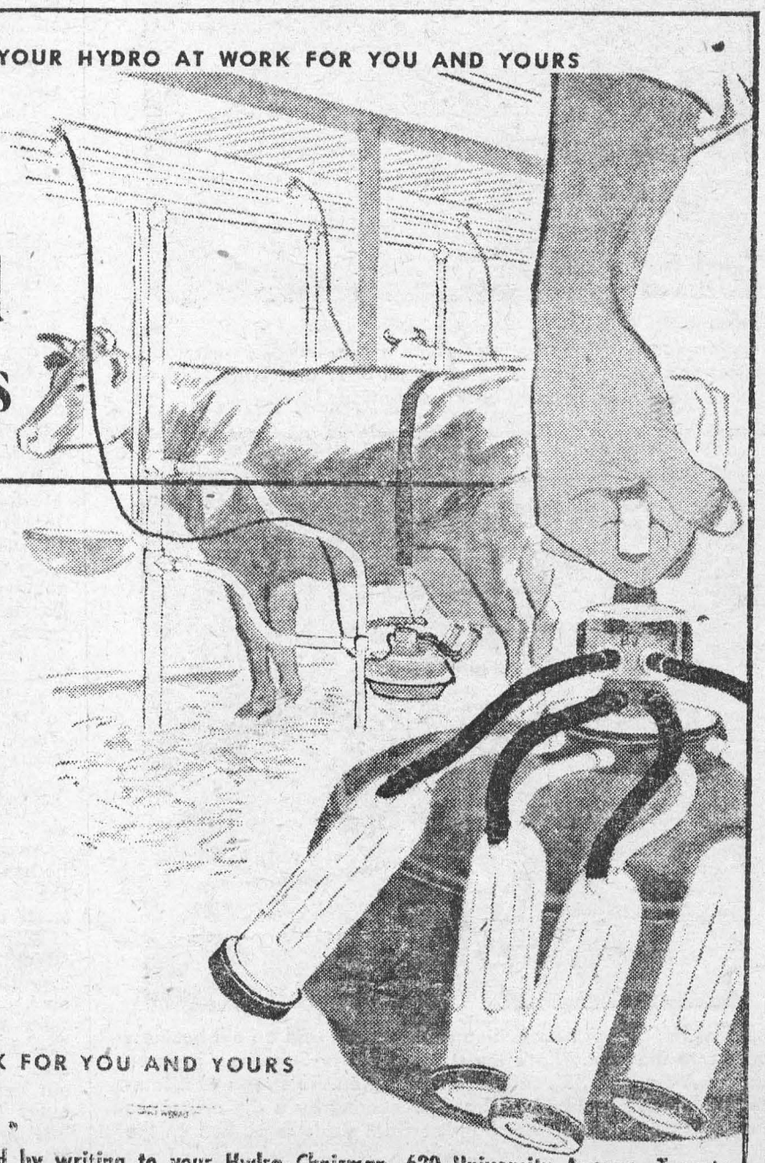

The Ontario farmer has at his command some 400 "hired hands". Electricity provided by your Hydro operates not only the farm machinery, but also the lights that illuminate the farmhouse and barn, the scores of labor-saving appliances in the farm home and the radio and television sets that supply entertainment.

Through electricity, Ontario farm families, like urban families, enjoy greater leisure, more comforts and a truly high standard of living. Yet this power supplied by Ontario Hydro, which does so much, costs so little. For benefits per dollar it is your best buy in better living.

ONTARIO HYDRO AT WORK FOR YOU AND YOURS

Information concerning Ontario Hydro can be obtained by writing to your Hydro Chairman, 620 University Avenue, Toronto.

TABLE TALKS

by Jane Andrews

According to an Italian friend of mine, the reason why we Canadians don't use more "pasta"—the name which includes macaroni, spaghetti, etc — is simply because we don't know how to cook it properly, or serve it up in a tempting manner.

For those who have to watch their budgets — and which of us doesn't, these days? — macaroni is a real help. So here are a few recipes well worth your trying — and please remember that **it's all important to have the salted water really boiling before you put in the macaroni.**

* * *

SPAGHETTI SOUFFLE

4 ounces elbow spaghetti
3 eggs, separated
2 tblsps. each, chopped green pepper, onion and parsley
1 cup shredded Canadian cheese
¼ tsp. salt
½ cup scalded milk
2 tblsps. butter or margarine
Tomato sauce

Cook spaghetti in boiling salted water until tender (about 7 minutes). Drain and rinse. Combine egg yolks, green pepper, onion, parsley, cheese and salt. Combine milk and butter. Pour over egg yolk mixture, stirring well. Fold in cooked spaghetti. Beat egg whites until stiff but not dry. Fold into spaghetti mixture. Pour into greased 1½-quart casserole. Set in pan of water. Bake in 325° F oven about 50 minutes. Serve with tomato sauce. Makes 4 - 6 servings.

* * *

CHEESEBURGER LOAF

4 ounces bread noodles
½ pound ground beef
1 egg
¼ cup catsup
2 tblsps. chopped onion
¾ teaspoon salt
Dash pepper
¼ cup shredded raw carrot
2 tblsps chopped green pepper
margarine
2 1-ounce slices Canadian cheese
Buttered bread crumbs

Cook noodles in boiling salted water until tender (about 6 minutes); drain and rinse. While noodles are cooking, combine ground beef, egg, catsup, onion, salt and pepper, mixing until well blended. Combine noodles with carrot, green pepper and butter, mixing lightly. Place noodle mixture in bottom of greased 4½ x 8½ loaf pan. Spread meat mixture in layer over noodles. Top with slices of cheese. Sprinkle with bread crumbs. Bake at 350° F. about 30 minutes.

* * *

MACARONI WITH CHICKEN

1 tblsp. salt
3 quarts boiling water.
8 ounces elbow macaroni (2 cups)
¼ cup butter or margarine
2 tblsps. flour
1 teaspoon curry powder
Salt and pepper to taste
Dash ginger
2 cups milk
3 cups diced cooked chicken
½ cup sliced ripe olives
2 tblsps. chopped parsley
1 tblsp. minced onion

Add the 1 tablespoon salt to rapidly boiling water. Gradually add macaroni so that water continues to boil. Cook uncovered, stirring occasionally, until tender. Drain in colander. In a saucepan, melt butter or margarine; blend in flour, curry powder, salt, pepper, and ginger. Add milk and cook until thickened and smooth, stirring constantly. Add cooked macaroni, chicken, olives, parsley, and onion; mix well and heat to serving temperature. Garnish with unpeeled red apple slices and additional olives.

* * *

TOSSED MACARONI SALAD

8 ounces elbow macaroni (2 cups)
½ medium sized head lettuce, shredded
¼ bunch chicory, broken in pieces
2 medium-sized tomatoes, cut in wedges
2 tblsps. chopped onion
⅓ cup chopped celery
1 green pepper cut in thin strips
½ cup blue cheese
2 tblsps. vinegar
2 tblsps. lemon juice
½ cup salad oil
½ teaspoon meat sauce
¼ teaspoon garlic salt
1½ teaspoons salt
¼ teaspoon freshly ground pepper
Dash paprika

Cook macaroni in rapidly boiling salted water; drain in colander; rinse with cold water and drain again; chill. Combine chilled macaroni, lettuce, chicory, tomato wedges, onion, celery and green pepper; toss lightly but thoroughly. Chill. Crumble cheese, and combine with remaining ingredients in small bowl; mix thoroughly. Add this mixture to chilled salad; mix lightly.

Getting Her Money's Worth — When Helen Mack of Glasgow, Scotland, paid $10 to kiss screen star Errol Flynn during a Frankfurt, Germany, program to raise March of Dimes funds, she expected to get her money's worth. All she got was a brother-type peck, left, from Flynn, and she felt she was being short-changed. Grabbing the actor, right, the Scotch lassie moved in for what she called a real "Scotch kiss." All Flynn could say was, "Even if it is for the March of Dimes, I am selling myself too cheaply."

Country Where Pigs Really Do Fly

The little 'plane was climbing high over the steamy jungles of New Guinea, and the pilot watched the altimeter. Nine thousand feet read the dial. Ahead lay a jagged mountain range, 12,000 feet high, which he had to clear.

He glanced back into the cabin where his only passenger slept heavily. The man on a stretcher was a violent mental case who was being flown to the hospital on the coast. Before taking off he had been heavily dosed with drugs. "That'll keep him quiet for the trip," the doctor had said.

Ten thousand feet . . . Then the flier's heart jumped as he glanced back into the cabin again. The doctor hadn't allowed for the effects of the high altitude, and the dangerous patient had come to and was stalking the pilot!

The demented man came nearer. Then he sprang. The pilot let go of the controls and threw everything into a do-or-die punch. It clipped the man on the jaw, and he fell with a groan to the floor of the 'plane, where he lay still.

Still the pilot fought for height, watching his passenger. He cleared the peak and, safely over, went down steeply into a valley. At five thousand feet the drug took charge once more and kept the patient in a safe sleep until the landing.

That was the recent nerve-shattering experience of a charter pilot in New Guinea, where flying conditions are perhaps the worst in the world but where the saying is, "You fly or stay home." From Lae on the coast to Wau, the fabulous mining area where $6,000,000 worth of gold is produced each year, is only 65 miles. But it takes ten days if you go by land—over a track too deep for mules.

Everything in the town at Wau (700 white men and 6,000 native workers), including the gold-mining dredges which weigh 2,500 tons each and the hotel's pianola, have been flown in piecemeal by air.

The 183,500 square miles of Papua and New Guinea are a network of 'dromes, many of them of pocket-handkerchief size, perched on the slopes of the mountains.

The 'planes used are mainly Austers, Dragon Rapides and Dakotas. Pilots don't fly by instruments—it's too dangerous. They always fly round clouds.

But accidents are few, thanks to the high skill of the men who fly there.

No one nervous about flying should contemplate an aerial holiday in New Guinea.

At Goilala, in Papua, the pilot always tells nervous passengers to shut their eyes during take-off. The 'plane races over the strip on the mountain slope and takes off over a cliff edge with barely flying speed. Within a few yards it has to bank vertically to prevent running into the steep cliff directly ahead.

At Pahpeenee, among peaks up to 15,000 feet, there is a strip where the pilot has to alight on the edge of a deep mountain gorge and brake his landing run dead against a vertical mountainside.

As at Goilala, when taking off, he has to get his 'plane airborne for the lift over the edge of a sheer drop into the valley.

Where 'dromes can't be hacked out of the mountain slopes, supplies are dropped from the air by the "free drop" and the "storepedo" methods. In the first, supplies are in one bag inside another and dropped without a parachute; though the outer bag may burst when it hits the ground, the inner one saves the contents. The storepedo is shaped, as the name suggests, like a torpedo and may or may not be attached to a parchute.

By these means even gelignite, bottled beer and eggs have been dropped safely to settlers and prospectors.

Australian war ace, 36-year-old Bobby Gibbes, D.S.O., D.F.C. and bar, runs an airline, Gibbes and Sepik Airways, which serves a wild area of 20,000 square miles of jungle, fierce rushing rivers, and rugged peaks. His strange cargoes bear out the unofficial motto of the airlines in this Stone Age part of the world: "If you can get it into the 'plane, we'll fly it."

Gibbes' cargoes in one recent month included: A crate of birds of paradise for the London Zoo. Ducks, chickens, cattle, dogs, and cats. Pythons for an Australian zoo.

Natives, says Gibbes, seem to carry everything they possess, even old tins. "You can weigh them in at night for the next day's flight," he says, "and in the morning they will have accumulated another forty pounds of luggage apiece. One couple even acquired a new baby in the short period between weighing in and take-off; the mother just went off into the scrub to give birth to the child, and was quite ready to continue the journey."

Even pigs fly in New Guinea, though one of them didn't go far and came down faster than he went up. It was in the pioneer days of flying and the pig, a Berkshire boar, was put in the open cockpit behind the pilot's, apparently well strapped in.

Airborne, it got its rear legs free and began kicking the ply-and-canvas fuselage. In self-defence the pilot had to loop the loop and unload the pig in mid-air. The pig was almost certainly welcomed in the cooking pots of the native village near which it fell.

Gibbes' airline often carries headhunters. The Sepik River, in northeast New Guinea and bordering Dutch New Guinea, is the chief source of native labour and there white recruiters go to sign up wild natives for labour on the plantations.

"LITTLE WILLIE"

Willie, down at Grandpa's farm,
Blew up the horse and cattle barn.
Then he said, "It is surprising
To see how Grandpa's stock is rising."

PASTURE MANAGEMENT

Realizing that good pastures can result in added income to farmers, the Maritime Fertilizer Council has come out with a number of basic rules on pasture management for the guidance of cattlemen. They are:

1) For a long-term pasture one should select the very best land with a good sod, as near to the barn and water supply as possible.

2) If fencing is convenient and cheap, rotational grazing in two or three fields will assist materially in maintaining a good sward and allow wild white clover to go to seed. This is a good precaution in case of severe winter killing.

3) Complete fertilizers consisting of nitrogen, phosphorus and potash are generally necessary. If the soil is extremely acid and cannot be conveniently put into a cultivated rotation, a top dressing of lime should be applied — preferably in the fall.

4) It is much cheaper to treat a good soil with fertilizers and by harrowing, than to plow and re-seed it for pasture purposes. If the sod is gone there is no option.

5) Fertilize at least half an acre for each full-grown animal.

6) Keeping the grass well grazed early in the season will encourage wild white clover to develop in place of poorer grasses, thus increasing the nutrient value of the herbage and making better late summer pastures.

7) On naturally dry soils, if fresh water is handy, it will often pay to install a spray or other irrigation system.

* * *

Grazing on oats sown as a nurse crop to clover and timothy has been found to be an excellent supplementary pasture for part-time grazing without injury to the new seeding. An acre of oats fertilized at seeding time with 400 to 500 pounds of high nitrogen fertilizer such as 6-12-6 or 5-10-10 should provide an hour or two daily grazing for six or seven cows when oats are 10 to 12 inches high for a period of at least two weeks.



Board And Logic — German actress Margret Jacobs, at Hamburg, contrasts her outline with an ironing board's. Authorities recently banned all "bosom-developing remedies" as dangerous. Margret thinks if ban is not lifted a lot of women will look like ironing boards.

Back-Interest Topper — Designer Pierre Clarence unveils his latest creation for Parisian mademoiselles. It's a back-interest topper of salt-and-pepper tweed. The front is brief and boxy, with the fabric drawn back into buttoned flaps.



Goodby, Harry — A new ordinance is passed and an old business fades into the past. That's the story on Harry Sansone's popcorn wagon. After over 35 years of operating on the streets of Champoign, Harry's business was banned recently by a city ordinance prohibiting the sale of merchandise from vehicles parked on the streets.



Meet The Champ — Rise and Shine, winner of the "Best in Show" at the Westminster Kennel Club's 78th annual dog show drapes his forepaws over the top-title cup. The two-year-old cocker spaniel, owned by Mrs. Carl E. Morgan is handled by Ted Young, Jr. (right).

CUNARD TO EUROPE

WINTER AND SPRING SAILINGS

TO BRITISH PORTS: First Class from $192, Tourist Class from $140

At Thrift-Season Rates
ROUND TRIP FOR AS LITTLE AS **$280**

TO FRENCH PORTS: First Class from $217.50, Tourist Class from $155

VESSEL	From NEW YORK	From HALIFAX	TO
QUEEN MARY	Fri. FEB. 26	—	Cherbourg and Southampton
MEDIA	Fri. MAR. 5	—	Liverpool (via Bermuda)
SAMARIA	Fri. MAR. 5	Sun. MAR. 7	Cobh, Havre and Southampton
QUEEN ELIZABETH	Fri. MAR. 5	—	Cherbourg and Southampton
ASCANIA	Fri. MAR. 12	Sun. MAR. 14	Cobh and Liverpool
QUEEN MARY	Sat. MAR. 13	—	Cherbourg and Southampton
PARTHIA	Fri. MAR. 19	—	Liverpool
SCYTHIA	—	Fri. MAR. 19	Havre and Southampton
QUEEN ELIZABETH	Sat. MAR. 20	—	Cherbourg and Southampton
FRANCONIA	Fri. MAR. 26	Sun. MAR. 28	Cobh and Liverpool
QUEEN MARY	Wed. MAR. 31	—	Cherbourg and Southampton
MEDIA	Fri. APR. 2	—	Liverpool (via Bermuda)
QUEEN ELIZABETH	Wed. APR. 7	—	Cherbourg and Southampton
ASCANIA	Fri. APR. 9	Sun. APR. 11	Cobh and Liverpool

VISIT British Industries Fair 3rd May to 14th May, 1954.

See your local agent— No one can serve you better

CUNARD LINE

TRAVEL FIRST CLASS! Only a few dollars more for the extra luxury

Corner Bay & Wellington Sts., Toronto, Ont.

Mistake In Spelling Meant A Hanging

Through the darkened streets of air-raided London, under the probing rays of the searchlights, pretty French-born Emilienne Gerard ran to safety, seeking the arms of the man she loved.

Shrapnel hissed down into the empty roadways. Every now and then the shuddering crash of an explosion drove her into the shelter of a friendly doorway.

It was a night of death . . . and the stage was set for murder.

The warning sounds had driven most of the foreign population of Soho to the deep safety of the Underground. Desperately, Emilienne told herself that if one of the bombs were marked with her name she would prefer to die with her sweetheart, Louis Voisin.

She little knew that Louis was deep in the passionate embrace of another woman. She little knew that slender, sultry-eyed Berthe Roche was already her rival.

In the turbulent, shifting sea of war-time London, Berthe Roche loved her man with the swift hell-cat intensity of a fiend.

She was playing a game of dangerous kisses with Louis Voisin, one kiss for every bark of an ack-ack gun . . . and love suddenly turning to terrible hate at the sound of Emilienne's footsteps on the basement stairs.

Voices were raised in the Soho night. Like a tigress, Berthe sprang at Emilienne, raining blows on her head. Then she seized a poker and struck again, till Emilienne sank in a sea of blood.

Louis looked down at her callously. A butcher by trade, he must have noticed that Emilienne still breathed, that her heart still beat. But Berthe whispered feverishly, insistently, in his ear: "Kill her! Strangle her!" Like a man in a trance Louis Voisin seized a twisted towel . . .

And with demoniac cruelty Berthe Roche must have laughed as she glimpsed the next grim phase. A fake murder plotted to hide a real murder! But first the bod of Emilienne Gerard must be cut to pieces, dissected with butcher's skill.

Next morning Berthe was up early, busy with buckets of water, telling a neighbour that Voisin had killed a calf and stained his clothes. It took a day to interweave all the loose threads of the plan she had conceived in her evil brain. And first a bottle of blood had to be taken to Emilienne Gerard's flat and smeared on the walls. The head and hands of the unfortunate woman were stowed in bran in a cask in Louis Voisin's coal-cellar.

Then the less easily identifiable remains were parcelled and carried easily through the deserted dawn. Knowing that her rival was now safely out of the way, Berthe turned to her lover with a ferocity of renewed delight.

Such was the crime that startled London during the closing months of World War 1. Amid the fallen leaves in Regent Square, a roadman noticed a bundle wrapped up in a meat sack. It contained the ghastly torso.

How could it be identified? To Chief Inspector Wensley of Scotland Yard the problem presented no difficulties. Despite her cunning, Berthe had overlooked three tiny threads of red cotton on a sheet, threads forming the laundry-mark "II H."

It took only a matter of hours to inquire through all the local laundries for two miles around and trace the mark to Emilienne Gerard. Her neighbours had still not noticed her absence, for she had a husband serving with the French Army and was sometimes permitted to go to see him. But a quick scrutiny of her flat showed Wensley that Emilienne had taken a longer journey.

He noticed the stains on the walls with interest, for, to the trained eyes of the police, there was not enough blood for such a murder. Emilienne's flat, at all events, was not the scene of the crime.

Inquiries began into the French-woman's known companions. A man came forward who had dined with her on the night of the air-raid, and she had said nothing of leaving London. This was important, for as soon as Voisin was traced the butcher swore that when he had last seen Emilienne she had told him she was going to see her husband.

The word "Belgiam" had been detected on a piece of brown paper found with the body. Five times Voisin was asked to write "Belgium" . . . and five times he misspelt it "Belgiam." And with a calm that nearly fooled the police, Berthe Roche said that she knew nothing of any quarrel, that she had never set eyes on Mme. Gerard.

Voisin, too, spread his hands in bewilderment as the police talked of crime. But when an ear-ring, identified as Emilienne's was found in his kitchen, the detectives searched farther. In the cask, in the semi-darkness of the cellar, they found more remains hidden in sawdust.

Berthe broke into screaming abuse of her companion. And now Voisin told a different tale, the story he and Berthe had concocted together to mask their guilt.

Berthe professed to speak no English and every word had to be translated.

She heard the judge solemnly pronounce the death sentence over Louis Voisin in French. But Mr. Justice Darling directed the jury that she could not be convicted of wilful murder. Smiling secretly to herself, she heard instead a sentence of seven years' penal servitude as an accessory.

But what dread nightmares must have been hers in the prison cell? Within two years she died a raving madwoman. The Devil had claimed her for his own.

From an article in "Tit-Bits" by Mark Priestley.

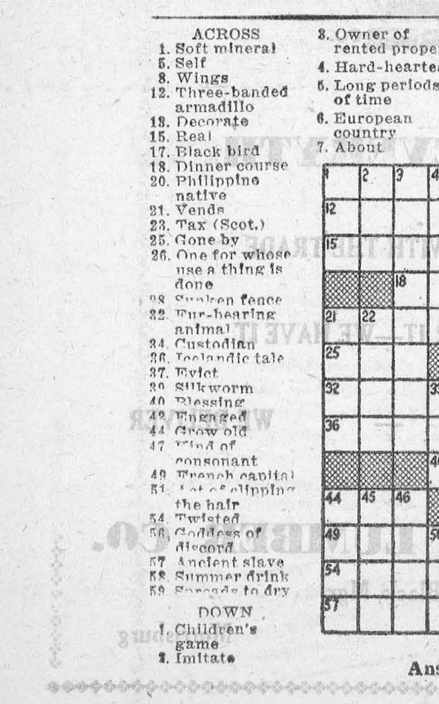

Oedi-Puss — Oedipus Wu, a Siamese sealpoint kitten, poses patiently in a brandy glass with some of the awards he is bucking for at the 37th Annual Empire Cat Club Show.

Choose Stainless Steel Tableware Carefully

BY EDNA MILES

IN a very short time, stainless steel has come out of the kitchen and into the dining room, where it graces the table in company with good china and crystal.

Nearly every housewife has some stainless steel in her kitchen which she uses for stirring or other food preparation. Thus, she wonders how the more expensive stainless (selling for perhaps $9 a place setting) differs from the cheaper varieties that offer a set for four persons at a mere $10.

The answer, as always, lies in quality. First, there's a matter of finish. Unlike the inexpensive stainless, the quality stainless has no rough edges and is buffed to bring out the lasting, high luster of the stainless itself.

Many brides-to-be are picking stainless steel as their only tableware in starting out. Later on, they can add sterling, but at the outset they have one good quality set that will serve handsomely both for family and guests.

In shopping for stainless, then, watch for hollow handles on knives and graded pieces. Graded pieces are those tapering in thickness toward the edge of the spoon bowls, handles and tips of fork tines, just as in the best sterling.

Such grading improves the appearance, feel and balance of the tableware. The woman buying stainless should always hold a piece in her hand and inspect it carefully for such qualities.

Stainless is usually most beautiful in very simple designs, but there are a number of patterns on the market today from which the housewife can choose.

Designers no longer translate silver designs into stainless; they design for the stainless itself.



This bride-to-be carefully inspects a stainless steel spoon for finish and grading, two qualities that spell the difference between good tableware and the less expensive variety. The pattern she is inspecting is called "Ballet."

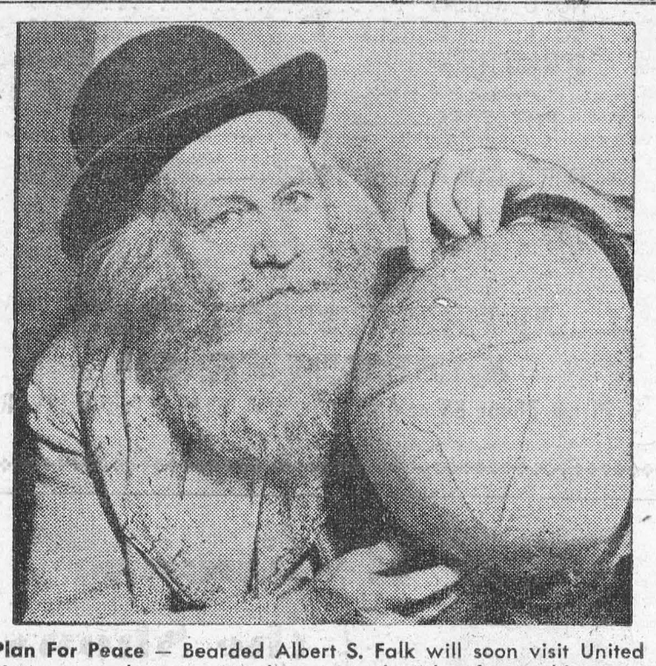

Plan For Peace — Bearded Albert S. Falk will soon visit United Nations members to urge them to try his plan for world peace. Falk, 62, believes that the elimination of poverty would bring peace to the globe. This, he says, can be accomplished by a 2 per cent federal tax on all business and manufacturing transactions, receipts to be given to adult citizens of the various countries at the rate of $60 to $100 a month regardless of income.

THE FARM FRONT

by John Russell

When Pearl White was clinging desperately to a cliff by her finger nails over a pit of alligators and Williams S. Hart was wiping out desperadoes in the Wild West with blazing six guns, few people predicted that motion pictures would serve any purpose other than entertainment.

* * *

In recent years, however, the motion picture industry has been producing a new type of film which is capturing public attention. While some of these films are produced in Hollywood, most are shot on location — on a farm, in a factory, a country store, a newspaper office, a chemical laboratory or a mine shaft.

* * *

These are known as informational films and tell the story of an industry, a business, an organization or a product. And while thousands of dollars are spent annually in Canada in the production of films of this nature, they are usually available to the public without charge.

* * *

To the average Canadian farmer such films are a key to a new world. They not only show him how to produce better crops and increased yields through scientific agriculture, but take him back stage in industry where he can see for himself the complexities involved in the manufacture of goods which have contributed much towards a better Canadian standard of living.

* * *

Informational films are usually 16 millimeter productions with sound, black and white or color (the trend is towards color), and have a running time of 10 to 30 minutes.

* * *

Examples of the free film fare available to rural and urban groups are several informational films depicting the diverse roles of chemistry in farm, home, industry and recreation produced by Canadian Industries Limited. Subjects range from how to produce a better crop of potatoes by proper fertilization and pest control to the training of hunting dogs.

The company's 1954 film catalogue is available to anyone who writes C-I-L's Motion Picture Section, Box 10, Montreal.

"The Will To Work"

Edgar Andrew Collard, Editor of the Montreal Gazette, performed a signal service when he warned Canadians in a recent speech that the greatest present danger is that one of mankind's greatest weaknesses—his disinclination to work—is undergoing an "unprecedented exploitation." He pointed out that instead of being condemned, this disinclination to work is almost being exalted into a social virtue and a progressive aim. "It is being suggested that work is a necessary evil that the present society may render more and more unnecessary. It is not surprising," he said, "that converts are easily won to so attractive a philosophy."

There is increasing evidence that markets are becoming strongly competitive and no producer can compel customers to buy goods or services at prices higher than they are able or willing to pay. The major cost of any product is the labour which goes into it, from the raw material state until it reaches the hands of the ultimate consumer. If that cost continues to rise without any compensating increase in the number of units produced, a sales resistance is developed which could spell disaster.

The formula of fewer hours and higher pay, with no increase in production per man hour, is hardly one that can continue indefinitely if Canada is to remain in business as a successful competitor. Mr. Collard said, "The fate of Canada's merchant marine has been a grim warning. The cost of operating this fleet has rendered it increasingly unable to compete with deepsea shipping under the registry of most other nations. What has happened here could also happen to many other Canadian industries."

As the speaker pointed out, the disinclination to work does not characterize any one group or class of Canadians, but is in fact becoming generalized as a way of life. Even the schools, at times, instead of resisting and correcting this attitude, almost seem to reflect and confirm it. Pleas for less homework, shorter hours, and longer holidays certainly do not help to develop the strength of character required to recognize work as something to be welcomed rather than shunned. Mollycoddling at home and in the schools does not help to temper the steel of charatcer.—From "The News Letter," issued by The Canadian Chamber of Commerce.

Speedy Writer

Shorthand writer George Galloway has just estimated that in the past twenty-five years he has written two hundred million words.

Mr. Galloway once recorded in a single day 64,000 words in the Central Criminal Court at the Old Bailey. Not only does he write seven varieties of shorthand, but he once achieved the wonderful speed of 250 words a minute for twenty minutes.

The utterances of judges, barristers and witnesses in many of Britain's most famous trials have been taken down by this remarkable man. Now he's gone to the United States where, in a new job, he will prove that machines will never effectively replace skilled men and women shorthand writers.

When Mr. Galloway was asked why he took the trouble to learn seven different kinds of shorthand, he explained that they enable him to switch from one to the other to relieve the monotony of long and tedious trials.

CROSSWORD PUZZLE

ACROSS
1. Soft mineral
5. Self
8. Wings
12. Three-banded armadillo
13. Decorate
15. Real
17. Black bird
18. Dinner course
20. Philippine native
21. Vends
23. Tax (Scot.)
25. Gone by
26. One for whose use a thing is done
28. Sunken fence
32. Fur-bearing animal
34. Custodian
36. Icelandic tale
37. Evict
39. Silkworm
40. Blessing
42. Engaged
44. Grow old
47. Kind of consonant
49. French capital
51. Act of clipping the hair
54. Twisted
56. Goddess of discord
57. Ancient slave
58. Summer drink
59. Spreads to dry

DOWN
1. Children's game
2. Imitate
3. Owner of rented property
4. Hard-hearted
5. Long periods of time
6. European country
7. About
8. Chalice
9. A tribe of Israel
10. Diliseed
11. Volcano
14. Branches of learning
16. Give out
19. Smells strongly
21. Identical
22. Old oath
24. That girl
27. Pry
29. Small opening
30. Present
31. Dry
33. Flap
35. "- - - - Allen"
38. Joined
41. Bones
43. Something set in
44. Part of a church
45. Openings
46. The Emerald Isle
48. Was carried
50. Anger
52. Disencumber
53. Worm
55. Note of the scale

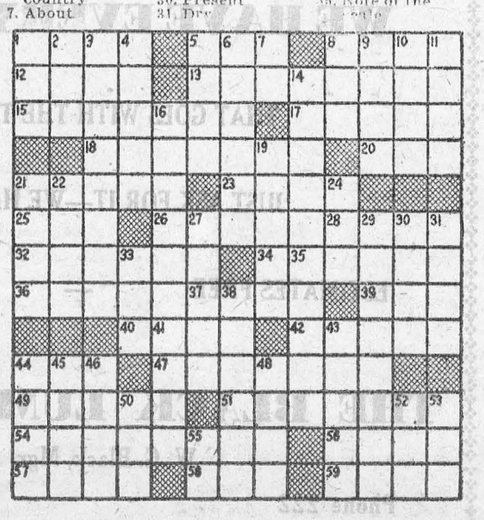

Answer elsewhere on this page.

THE SUNDAY SCHOOL LESSON

By Rev R B Warren B.A. B.D

Sight for Man's Blindness
John 9: 24-38

Memory Selection: One thing I know, that, whereas I was blind, now I see. John 9:25

Blindness is one of the most grevious afflictions. The healing of this man who was born blind should have brought gratitude from all. But the Pharisees would not accept this plain sign that Jesus was the Christ, the Son of God. The healed man was very patient in answering the questioning of the Pharisees. When they said that Jesus was a sinner, he replied, "Whether he be a sinner or no, I know not: one thing I know, that, whereas I was blind, now I see." He was not in a position to argue in theological terms but the experience was to him a grand reality. When he had been cast out of the synagogue by the bickering Pharisees Jesus met him. He revealed Himself to this man as the Son of God. The man believed and worshipped.

Once an individual has experienced the touch of God in his own life it is easy to believe the record of miracles in the Bible He has experienced a miracle in his own life. He has turned from darkness to light and from bondage to liberty. In an instant he has come to the knowledge of sins forgiven and become a new creature in Christ Jesus. Jesus Christ is his personal Saviour.

Unbelief is widespread today. People believe those portions of God's Word that pleases their fancy. Argument in the finest terms will not dispel this unbelief. What we need is to behold the miracle of changed lives. Here is a demonstration that everyone can understand. Let us work and pray for a gracious moving of God's Holy Spirit in the world today. Neither governments nor scientists can take us to moral recovery. We need God and we need Him desperately. When we draw nigh to Him He will draw nigh to us.

If you're a windowsill gardener all winter long, decorate your earthenware flower pots by painting them to match or accent the room's decor. The leaves touching the rim of the flower pot need protection from the corrosive action of certain soil elements which seep through the clay pot. The answer is to coat the rim with a film of paraffin wax. First, melt the wax in a large double boiler. Then, dip the rim of the pot into the liquid until it is well coated.

(Upside down to prevent peeking)

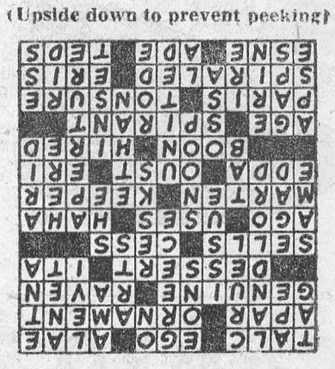



One-Track Mind — According to his owners, Mr. and Mrs. Ted Dealey, Ch. Bachgen Glan of Harham, or "Monte" to his friends, is quite a thinker. And when he gets to thinking, the Welsh terrier walks in a circle. The more he thinks the faster he walks until finally he's thinking so furiously that he's going full steam ahead. Oddity is that he makes a track that forms a circle as perfect as a draftsman could draw, as seen above.

WILLIAMSBURG WOMAN IS BEREAVED OF MOTHER

Once again the sincere sympathy of the community goes out to Mrs. Bella Alguire, the second time in less than two months that she has been bereaved of a loved one. On December 11th, 1953, Mrs. Algire's eldest son passed away, and now she has received word that her mother, Mrs. Boyd of Glasgow, Scotland, passed away on February 5th, 1954. Mrs. Bofd was one of Glasgow's elderly ladies, being well up in her nineties. She was the mother of a large family, of whom only three survive — one son, Andrew, at home, and two daughters Mrs. Young (Mary) of Glasgow and Mrs. Algire (Bella), here in Williamsburg; also several grandchildren. Mrs. Boyd's husband predeceased her several years ago.

Mrs. Algire, who is convalescing from an operation at the home of her daughter in Muskegon, Mich., was unable to attend the funeral. She last visited her family four years ago.

FINANCIAL STATEMENT MORRISBURG INTERMEDIATE HOCKEY CLUB 1953-54 k

RECEIPTS

Bank Bal. from 1953	3.59
Gate Receipts	307.49
Donations	89.50
Total Receipts	$400.78

EXPENDITURES

Doctor Bills	28.50
Sweaters	102.34
Sticks, travelling, etc.	168.35
Total Exp.	$299.19
Cash ond hand	101.53
Cash on hand	101.59
John Rice, Secy'c, Treas.? Qvis.C— Eperiences, Climate, etc.	299 .19
Cash onhand	101.79
	$ 400.78

I would like to thank all the people who supported the team during the season, and all who made cash donations.

JOHN RICE, Se.-Treas.

CANADIAN WOODMEN OF THE WORLD HOLD SOCIAL EVENING

The monthly social evening for local camp 337 was held in the White House Ranch the evening of February 23rd in the form of square and round dancing, and an excellent turn out of members, along with local dance fans and the public in general made this social evening one of the most successful to date.

The Lodge appreciates you all being with us on this event.

Letters To The Editor

February 24th, 1954

Dear Mr. Editor:

The Chairman and Members of the Board of Management of Glen-Stor-Dun Lodge wish to thank you and your associates for making available gratis copies of your paper for the use of the residents of the Lodge. This fine gesture is much appreciated by the residents as well as the board.

The Board would also like to use the medium of your paper to convey to others their thanks and appreciation for the many fine gestures and courtesies extended to residents of the said Glen-Stor-Dun Lodge. During the past year, several service clubs and other organizations from the City of Cornwall and the United Counties rendered many much appreciated entertainments worthwhile services to the residents of the Lodge. There were several sponsored by clubs and other organizations for the enjoyment of the residents of the Lodge. There were also certain worthwhile donations made to the residents. Two television sets have been donated; one by an individual and one by a service club. There was also a moving picture projector donated by an individual.

The Board of Management very much appreciates all these fine gestures as it is felt that these services go a long way in making the lot of the residents of the Lodge much happier. It is felt by the Board that these extra services by way of entertainment, etc., are something that cannot be done by the Board or by paid personnel with the same result. It can be easily appreciated that it is not only the entertainment or extra services in themselves, but the gact that others are interested in their welfare that gives the residents a feeling of being wanted and of not being forgotten.

It is, therefore, Mr. Editor, with this in mind that the Board would like to use your paper in conveying to all concerned the sincere thanks and appreciation of the Chairman and Members of the Board.

All thanks to all who have contributed in any way to making the lot of the residents of Glen-Stor-Dun Lodge a little brighter.

Yours very truly,
L. C. Kennedy,
Secretary,
Board of Management,
Glen-Stor-Dun Lodge.

RAYMOND H. ARMSTRONG
Barrister, Solicitor, Notary, Etc.
Office Phone 24 — Residence 270
MORRISBURG — ONTARIO

a finish for every surface
Since 1783 75th Anniversary
Scarfe's
Varnishes · Paints
Enamels · Wax
6-52

W. A. RANEY
OPTOMETRIST.
Office Hours: 9-12 - 1.30-5.30
Evenings by Appointment
King St. East Prescott Ont.
Telephone 5-2522
Closed Every Wednesday All Day
Lenses Ground on the Premises

SAVE MONEY Travel by MOTORCOACH

SHURGAIN FEEDS——

LAYING MASH	$3.90
CHICK STARTER	$5.00
PIG GROWER	$3.50
PIG FINISHER	$3.40
PIG STARTER	$4.00
DAIRY FEED, 16%	$3.35

GRAINS——

NO. 6 WHEAT	$3.15
NO. 1 FEED BARLEY	$2.60
SCRATCH FEED	$3.30

POTATOES——

P. E. ISLAND TABLE STOCK——

75's ..... $1.35; 50's 85c

MORRISBURG FEED & PRODUCE CO.
Please Phone 88 or 89. WE DELIVER


JACK KARR

He Knows the Shows

Have you ever noticed how often theatrical advertisements quote Jack Karr?

Show people value Jack Karr's opinions. They know that a great many showgoers look to Jack Karr to tell them what's good entertainment on stage and screen. So, a pat on the back "by Jack Karr in The Daily Star" is regarded by show producers and theatre managers as a recommendation to talk about.



Jack Karr previews the entertainment field for readers of The Toronto Daily Star. His previews are bright, interesting and informative.

Look for SHOWPLACE. That's Jack Karr's space every day in The Daily Star

The Toronto Daily Star brings you all the news and the best news features. Have The Star delivered to your home every day

Delivered by Carrier, 30c a Week	Mailed to Any Address	
	1 month	$ 1.25
	3 months	3.50
	6 months	6.50
	1 year	12.00

Address Circulation Dept. Daily Star 80 King St W., Toronto

The TORONTO DAILY STAR

Two Names that MEAN Something
C. C. STUBBS & CO. DEPENDABILITY
I. D. WELLS, Prop. WORKMANSHIP
Specialists in Cemetery Memorials in all Types of Granite
NO FLAT TOP BASES USED ON OUR MEMORIALS
Dealer for Wells-Lamson Barre Granite. Guarantee Certificate supplied with each Memorial.

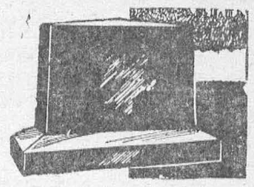

None of our Memorials are disfigured by advertising cut in the monument.
Cemetery Lettering Promptly Attended to at Reasonable Rates
We employ only experienced craftsmen, whose work is completed on our own premises under expert supervision.
P. O. BOX 390 MORRISBURG, ONT. PHONE 304

PICADILLY
Theatre Williamsburg

THURS., FRI., SAT., FEBRUARY 25—26—27—
HIAWATHA:—A drama. Starring Yvette Dugay, Vincent Edwards and K. Larsen ..... ALSO.....
WHITE LIGHTNING:—Sizzling with thrills, excitement and suspense, the world's most rugged game, ice hockey and the season's most action-packed sport saga. Starring Barbara Bestar, Gloria Blondell, Stanley Clements, Steve Brodie, Lyle Talbot and Frank Jenks.

MON., TUES., WED., MARCH 1—2—3—
THE BAND WAGON:—Filled to the brim with song hits from seven Broadway Shows, here comes "The Band Wagon" piled high with, international stars, toe-tapping tunes and dance invitations. Starring Syd Charisse, Nanette Fabray, Fred Astaire, Oscar Levant and Jack Buchanan.

THURS., FRI., SAT., MARCH 4—5—6—
FOREVER FEMALE:—A sophisticated romantic comedy, taking you behind the scenes on glittering, glamorous Broadway. Starring Ginger Rogers, William Holden, Paul Douglas, Pat Crowley and James Gleason.

COMING SOON:—REMAINS TO BE SEEN, SOUTH OF CALIENTE, and THE AFFAIRS OF DOBIE GILLIS.

FUNERAL AND AMBULANCE SERVICE
TRAINED ATTENDANT IN CHARGE
G. LEONARD KECK
Phone 130 Day or Night Morrisburg, Ont.

FOR YOUR SHOPPING CONVENIENCE

Irish Linen Tea Towels, assorted colors	65c
Bridge Sets, Printed Rayon, 5 Pieces	$2.95
Colorful Printed Cotton Tablecloths	$2.95
Ladies' Plain Linen Handkerchiefs	25c
Men's Plain Linen Handkerchiefs	30c
Irish Linen Guest Towels, assorted colors	$1.25

THE HOUSE OF TREASURES
(ANTIQUES)
Highway No. 2 Iroquois Phone 310

McDONELL MOTOR SALES
PONTIAC BUICK GMC
PHONE 188 — MAIN ST. — MORRISBURG
WE GUARANTEE OUR WORK

CAMEO THEATRE
EVENING SHOWS 7.30 and 9.30 P.M.
MATINEES ON SATURDAYS AT 2 P.M.

Thurs.-Fri.-Sat.—
STAND AT APACHE RIVER
(COLOR)
Adolphe Menjou, Arthur Franz

Mon., Tues., Wed. —
ALL I DESIRE
Barbara Stanwyck, Richard Carlson

Thurs.,—Fri.—Sat.—
THE MAN FROM THE ALAMO
TECHNICOLOR
Glenn Ford, Julia Adams

FOTO NITE
THE SHOW WITH THE
● BIG CASH OFFER
EVERY
● TUESDAY (Attendance Night)
AND
● WEDNESDAY (Stage Show)
NEXT OFFER:
$110
If you attend theatre on Tuesday Nite, make sure to sign an attendance card available from doorman and be eligible for Wednesday night Cash Offer.

HEAT COMES UP FAST on cold mornings with 'blue coal'



We know 'blue coal' satisfies. It's a deep-mined coal—packed full of heat units—bringing heat up fast when needed—burning evenly, steadily, economically—giving you "heat to spare" at the lowest temperatures.

Look for the 'blue' color—your assurance of the world's finest anthracite.

For the finest in heating service and satisfaction phone us now.

J. D. DAIN and Co.

BUILDERS THE Black LUMBER CO. SUPPLIES
WE HAVE EVERYTHING
THAT GOES WITH THE TRADE
JUST ASK FOR IT—WE HAVE IT
ESTIMATES FREE — WE DELIVER
THE BLACK LUMBER CO.
W. G. Black, Mgr.
Phone 222 Morrisburg

WILLIAMSBURG

BORN—At the General Hospital, Ottawa on February 23rd, to Mr. and Mrs. Gerald Patterson (nee Joyce Merkley) a brother to Patricia Carolyn.

Mrs. Murray Scott of Brockville, visited her parents, Mr. and Mrs. Lee Casselman last week.

Mr. and Mrs. Max Harris called on Mr. and Mrs. Ward Merkley, of Burlingame, Calif., while enroute to Florida.

Mr. and Mrs. Harold Faulkner of Morewood, spent the week end with Mr. and Mrs. Arden Trickey. They were accompanied home by their granddaughter, Anne, who will spend a few days with them.

Mr. and Mrs. E. Whitteker and Walt Whitteker visited Mr. and Mrs. Alf Casselman of Finch. Many friends of Mr. Casselman are sorry to hear that he is ill.

Mrs. G. L. Barclay is spending a few weeks with Mr. and Mrs. Allan Armstrong and family of Kingston.

Mr. and Mrs. Clair Merkley and family of Ottawa, visited her parents, Mr. and Mrs. R. F. Norval, last week.

Mr. and Mrs. Arnold Montgomery of Gananoque were week end guests at the home of Mr. and Mrs. Aden Casselman.

Miss Rhea Dell Wert and friend, of Toronto spent the week end guests at the home of Mr. and Mrs. Oran Wert.

Miss Margaret Rose McIntosh of Ottawa, was a week end guest at th home of her father, Mr. Roy McIntosh and Carmen.

Week end guests at the home of Mr. and Mrs. Milton Shaver, were Mr. and Mrs. Bill McDermott, of Ottawa; Mrs. Russell Medcalfe and Duane of Ottawa; Mrs. Cyril Bainville and Bobby of Smith's Falls.

Mr. and Mrs. Stan Berry and family, of Mountain, visited Mr. and Mrs. Rae Steinburg last week end.

Mr. and Mrs. Gerald McPherson and Nancy of Napanee, visited Mr. Lorne McPherson last week end.

Mr. Ross McMillan, of Gananoque spent the week end with his parents, Mr. and Mrs. Frank McMillan and Gordon.

GALLINGERTOWN

Mr. and Mrs. Hubert Gallinger, Gary and Brian visited Mrs. Ruby Racine at Cornwall on Sunday.

Mr. and Mrs. Olin Ault of Colquhoun visited Mr. and Mrs. David Alguire recently.

Miss Joan Gallinger visited with Mr. and Mrs. Lloyd Marcellus for a coupl of days.

Miss Shirley Gallinger was a guest at the home of Garnet Dennison at Cedar Grove.

Fred C. Gallinger and Charles McNairn spent Monday in Cornwall.

Carl Gallinger of Brockville spent the week end at his home here.

AULTSVILLE

The World Day of Prayer will be held in the United Church on Wednesday, March 5th.

Mr. and Mrs. Bryce Swerdfeger and fafily of Archer spent Sunday with the latter's parents, Mr. and Mrs. Charles Hanwell Front Street East.

Congratulations are extended to Mr. George Beckstead, who on February 22nd celebrated his 87th birthday. Mr. Beckstead is enoying the best of health and takes a walk outstreet every day.

Mrs. A. Kuns of Toronto has returnd home after spending a few days with her parents, Mr. and Mrs. John Pace, Second Conn.

Mr. Frank Cramer of Kingston was a recent guest of his daughter, Mrs. Walter Evans.

Mr. and Mrs. Richard Balfour who are spending the winter in Cornwall, spent Wednesday here with friends. They were accompanied by Mr. and Mrs. Sanford Hickey, also of Cornwall.

Recent callers at the Cheley home were Mr. and Mrs. Clair Gallinger, Miss Joan Gallinyer and Mr. and Mrs. Fred C. Gallinger all of Gallingertown.

Mr. and Mrs. Gerald Thompson and family of Cardinal spent the week end here with the latter's parents, Mr. and Mrs. Frank Jarvis, Sr.

Our little town was shocked on Saturday morning when it learned of the very sudden death of Kenneth Wells. Sympathy is extended to the bereaved.

One more TV set in our town. Mr. Floyd Anderson is the latest to have one.

Mrs. Jessie Hanes has returned home from Lachine, where she was visiting relatives.

Paul North, of Toronto, spent a couple of days last week at River View Hotel.

Mrs. Gladys Diploch of Niagara Falls is the guest of Mr. and Mrs. Floyd Anderson and family.

Mrs. William Dillabough has returnedh ome from Cornwall General Hospital where she spent a couple of days.

Mrs. Keith Snider spent a few days last week in Kingston.

CHURCH ROAD

Mr. and Mrs. George Styles and Shirley of Brockville, were recent visitors at Mr. Roy Styles'.

Mr. Lloyd Walker spent the past week at his home here.

Mrs. Jas. Schwerdfeger spent last week with Mr. and Mrs. Clifford Schwerdfeger in Brockville.

Mr. and Mrs. H. Schwerdfeger, Mr. and Mrs. Russell Schwerdfeger and sons were guests of Mr. and Mrs. Homer Schwerdfeger on Sunday.

Mr. and Mrs. Roy Styles, Mr. and Mrs. Gerald Styles and daughters were guests of Mr. and Mrs. J. M. Carkner on Monday evening.

Mr. and Mrs. Dwight Crowder and family of Morrisburg were recent callers at Mr. Archie Crowder's

CEDAR GROVE

Mrs. Carl Wells of Aultsville, local teacher, spent a couple of days with Mrs. Annie Beaupre, due to the storm.

Mr. and Mrs. Clarence Dafoe and Ronnie of Massena visited Mr. and Mrs. Ross Dafoe Sunday.

Mr. and Mrs. H. Cougler and family of Lunenburg visited Mr. and Mrs. Fred Jarvis Sunday.

Recnt guests of Mr. and Mrs. Garnet Dennison were Mr. and Mrs. Pliny McKee of Iroquois; Mr. and Mrs. Cecil Dennison and Cheryl of Archer.

Mr. and Mrs. Stanley Wells and family of Aultsville spent Sunday evening with Mr. and Mrs. Raymond Dafoe.



Coca-Cola
TRADE MARK REG.
is a pure drink of natural flavours

USE SUPERTEST for LONGER MILEAGE

Coca-Cola
TRADE MARK REG.
adds zest to lunch

DEAD STOCK
Removed from your farm promptly for sanitary disposal. Telephone Collect to Cornwall 3730.
ST. LAWRENCE RendERING CO.
LIMITED

J. T. MERRIFIELD, R.O.
OPTOMETRIST
will be at
FORD'S JEWELLERY STORE
Tues. 4.00 —7.30 p.m.
Sat. 7.30 — 10.30 p.m.



"It's for you, Dad!"

When one of the family calls you to the phone and whispers, "I think it's business," it reminds you how important calls of that kind are, even at home.

You don't have to upset your evening's plans, because your telephone gets things done quickly, nearby or far away.

Whether it's a matter of sales, or service, whether it's early evening or late at night, you can depend on your telephone.

Just give it a thought next time one of the family says, "It's for you, Dad!"

THE BELL TELEPHONE COMPANY OF CANADA

THE BELL TELEPHONE COMPANY OF CANADA SERVICE

4 New Tractor Plows.
2 New Hammer Mills.
Bargain Price.
1 New Super W-4 Tractor.
1 New Super W-6 Tractor.
1 Used Mc.-Dg. 10-20 Tractor on Steel.
1 Used M.-H. Tractor on Steel.
1 Used Ford Tractor with Hydraulic Plow.
4 New Manure Spreaders.
1 New I.H. Super C Tractor with C-214 Hydraulic. Plow

ROSS H. BECKSTEAD
WILLIAMSBURG, ONTARIO

WHAT PRICE ONE EGG?



Ever divide your production costs by the number of eggs produced? It's the price you pay to get one egg. Cut those costs with balanced feeding. Follow the XL (EXCEL) feeding programme—for economical egg production. Better feed means higher egg production—lower costs per dozen eggs. And the lower the costs, the greater your profits!

Cut Your Costs with XL (EXCEL)

Make your layers pay. Your birds need the added essential nutrients in XL (EXCEL) feeds—the proteins, minerals, vitamins. Cut your costs this way:—

Have us mix — 3 bags your grain—
1 Bag XL (EXCEL) 32% Egg Producer Concentrate.
or 4 bags your grain—
1 Bag XL (EXCEL) 35% Laying Concentrate.
Then—watch egg production go up and costs go down!
If you haven't your own grain—feed XL (EXCEL) Laying Mash.



BOUCK'S HILL FEEDS

We have a full line of XL Feeds, Mill Feeds and Fertilizers.
Custom Grinding, Rolling and Mixing.
We are agents for Allis-Chalmers Tractors and Farm Machinery

PHONE MORRISBURG 58—3 WE DELIVER

Crack down on high costs... haul with '54 FORD TRUCKS

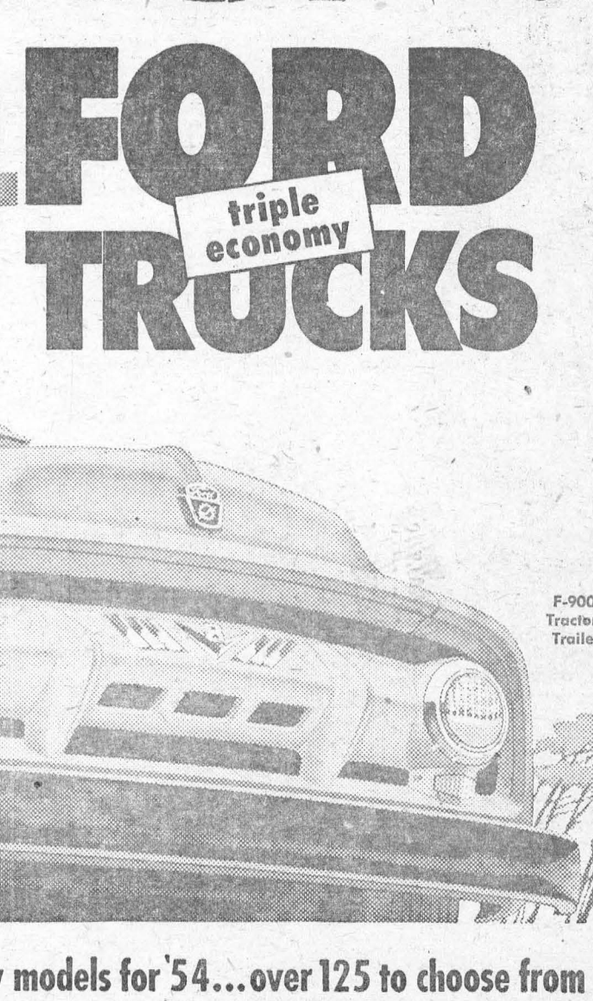

Ford Trucks for '54 deliver a new measure of triple economy to help you crack down on high hauling costs. There's *economy* up front, in the great new line-up of V-8 engines . . . *economy* in the *Driverized* cabs, most comfortable and efficient on the road . . . *economy* in the new, wider range of load-capacities, the widest all-round job-coverage in Ford Truck history! And—Ford Triple-Economy Trucks for '54 work harder and give you *more* truck for your money, because every truck-tough part is built stronger to last longer!

FORD triple economy TRUCKS
two-fisted strength tight-fisted economy
for every hauling job

All-new models for '54...over 125 to choose from

All-new extra-heavy-duty F-700 Conventional Series! New F-700 and F-900 Cab Forwards! New F-700 and F-800 six-wheel giants with tandem rear axles! New F-500 heavy-duty Parcel Delivery! G.V.W. Ratings up to 40,000 lbs.! G.C.W.'s up to 60,000 lbs.!

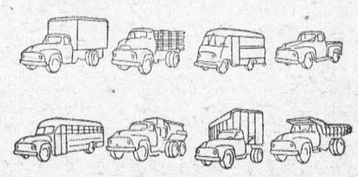

Four new V-8 engines of advanced overhead-valve design for gas-saving dollar-saving economy!

Now . . . 7 mighty V-8 engines power the greatest V-8 truck line on the road! Included are four completely new overhead-valve V-8's of the most advanced low-friction design, for surging power, greater flexibility and safety—all products of the experience gained in building more V-8 engines than all other manufacturers combined!

Ford MONARCH
SEE YOUR FORD TRUCK DEALER ABOUT THE RIGHT TRUCK FOR YOUR JOB!

McKENDRY MOTORS

LOOK FOR THE A-1 SIGN OF VALUE WHEN YOU BUY A USED TRUCK—SEE YOUR FORD TRUCK DEALER

Handy, thrifty, delicious!

"SALADA" TEA BAGS

ANNE HIRST
Your Family Counselor

"Dear Anne Hirst: I certainly agree with your advice to 'Bewildered Wife' about her mother-in-law. My husband's mother is almost an exact duplicate. Before marriage she accepted me, but on our very wedding day she changed to a vicious animal. She sowed seeds of hate immediately and successfully.

"She also is neurotic, and carries on until she gets her way. My husband admits she is wrong, but he never took my side, and excused everything with 'She's my mother.'

"I had put my heart and soul into my marriage. I worked and prayed hard for it to be a success, but to no avail. She created such ill will that I lost all respect for her and also for my husband I saw him as he was, a spineless jellyfish. She kept us at each others' throats when I was pregnant, and she, too, told me her son was too good for me. Her attacks gnawed. They left me a broken person, without faith in God or humanity.

"Finally I realized it was fruitless to try to please her. I broke with her before we were married two years. I have never regretted the step.

"Soon we will have been married five years. The nightmare is slowly fading. My faith has been restored, and since I no longer hear her ugly lies and unkind words, I am growing normal again.

"My husband continues to pay his respects to her, but our boy does not know his grandmother. I have borrowed her phrase, 'My son is too good for you.' I never dreamed it would end this way, but she brought it on herself. I am made of flesh, too, and there is a limit to my endurance. She is lucky she was not sued for alienation of affections.

"God bless your good work, Anne Hirst, and your patience and understanding of human spirits.

Without Regret."

* It is not surprising that you
* felt impelled to comment on
* "Bewildered Wife's" problem.
* You never thought, I expect,
* that there could be two women
* so alike, did you? — If there
* were only two!

* Yes, there is a limit to human endurance. When you reached yours, you wasted no time
* feeling sorry for yourself. You
* made the clean break that took
* courage and determination, for
* you were risking your husband's acceptance of it, too.
* How lucky you are that he
* understands and approves!

* It is unfortunate that your
* little son cannot know his father's mother; children need
* grandparents—but not those
* who might exert a tainted influence upon their young minds.
* Those who read your letter
* thoughtfully today will not censure you for your stand.

* * *

TO "LONELY WIDOW":

* You've had no luck with
* men, have you? Can it be because you have accepted the
* attentions of married ones?

* In this present instance, you
* risk an open scandal that could
* ruin your good name. What
* would that do to your growing
* girls? No matter how you long
* for male companionship, their
* welfare must continue to be
* be your first responsibility.

* Contentment could be found
* in worthwhile activities that
* demand your highest mental
* and social talents. I do not
* know you, so it would be foolish to suggest which fields will
* appeal; but you know your
* gifts, your temperament, your
* limitations. Weigh them all
* honestly, and I think you will
* not be long in locating rewarding outlets that will relieve
* your loneliness and bring you
* deep satisfaction. Through
* them, you may even meet desirable, eligible men who are
* worth your friendship.

* * *

If an in-law situation is growing unbearable, find out what you can do about it, and act. If you cannot act forcefully to remove it, Anne Hirst may have ideas that will help you bear it. Write her at Box 1, 123 Eighteenth St., New Toronto, Ont.

Four Snappy-Sews!



4694

by Anne Adams

FOUR gay aprons in this one pattern! Sew them all, for birthdays, anniversaries, hostess gifts. And be sure to make one or two for you! They're thrifty—you can use scraps for the contrast parts Send for this pattern today!

Pattern 4694: Misses' Sizes: small (14, 16); medium (18, 20); large (40, 42). Small with bib, all one fabric, takes 1⅞ yds. 35-inch.

This pattern easy to use, simple to sew, is tested for fit. Has complete illustrated instructions.

Send **THIRTY - FIVE CENTS (35¢)** in coins (stamps cannot be accepted) for this pattern. Print plainly **SIZE, NAME, ADDRESS, STYLE NUMBER.**

Send order to Box 1, 123 Eighteenth St. New Toronto, Ont.

Date-Orange Pudding

Combine in a greased casserole (6-cup size) ¼ c. corn syrup, 1 tbs. grated lemon rind and ½ c. orange juice. Preheat oven to 375° (moderately hot). Mix and sift once, then sift into a bowl, 1½ c. once-sifted pastry flour (or 1⅓ c. once-sifted all-purpose flour), 2½ tsps. Magic Baking Powder, ½ tsp. salt and ¼ c. fine granulated sugar. Mix in ¾ c. corn flakes, slightly crushed, and ½ c. cut-up pitted dates. Combine 1 well-beaten egg, ½ c. milk, ½ tsp. vanilla and 3 tbs. shortening, melted. Make a well in dry ingredients and add liquids; mix lightly. Turn into prepared dish. Bake in preheated oven, about 40 minutes. Serve warm, with pouring cream. Yield—6 servings.



Always Dependable



What's Next? — Women have been "fishing" for things in their crowded purses for so long that it comes as no great surprise that someone finally came up with the above purse design. Created by British designer Elizabeth James, the sequin-scaled, feather-fin bag's displayed by model Hazel Penman in London.

CHRONICLES OF GINGER FARM
Gwendoline P Clarke

A new addition has been added to our family. We have named her "Annie" because she was born on the eve of our wedding anniversary. Her mother's name is May and she is a direct descendant of Daisy Durham, who was one of the first members to join our family when we started farming in Ontario just over 30 long years ago. The name of Annie's father is "Lord Nelson" and he lives at Maple, Ontario. Annie has a nice, fluffy white fur coat with a few reddish-brown patches here and there, and she is really very active considering she is only two days old. Actually Annie wasn't too anxious to enter this cold, snowy world and managed to postpone her arrival for two whole days. After that the forces of nature were too strong for her and she finally made her appearance, unaided and alone. We thought perhaps she might bring a brother or sister along with her for company. But no, she came by herself and was quite proud of her achievement. In fact it wasn't long before she was standing on her feet, ambling around her mother, gazing at her somewhat boastfully, saying just as plain as could be, "Hey Ma! I did it!"

Boastfulness, however, soon gave way to the pangs of hunger, as in calf language she said to her mother, "Look, Ma, now I'm here, what's to eat, and where do I get it?"

Well, that was one incident in connection with our anniversary. The other occurred when Bob and Joy walked in with a gorgeous bunch of daffodils. Why is it that spring flowers look so much lovelier in the middle of winter? Never have daffodils looked so yellow and cheerful as the ones that adorn our house today. We also had a disappointment. Dee, Art and David were to have come out for the day and then at the last minute they had to cancel their plans, so as a sort of consolation prize we got a lovely card and a picture of our grandson. Apparently the young tinker is growing out of all recognition so we are getting quite impatient to see him.

We are still not very happy about the weather, not knowing quite what to expect from day to day. Big trucks and little trucks have been getting through the lane but when I tried to get out with the car, oh, that was quite a different story. I got about a quarter of the way out and there I sat, wheels digging and spinning like fury. Presently Partner came to the rescue, thought if he dug here and dug there I could get out all right. But al. the digging I would let him do was to dig a path for me back to the garage. And there the car will stay until I can get out in comfort. I am getting lots of exercise as a result. Down to the mail-box with letters to post. Down again to get the day's mail. Down again for the evening paper—and quite often down again for something or other that has been left in our mail-box. I wouldn't like to live on a sideroad and have to walk half-a-mile for our mail. That would be just too much. There was a time when we would have thought nothing of it—but not now. Come to think of it, time is very considerate and suits our needs to our years. Out west, when we were first married, we used to get our mail once a week, and then only if we drove nine miles across the open prairie to get it. We didn't think it any great hardship. That, and a good many other things—cold, shortage of fuel, and only the bare necessities of life. I remember that sometimes I used to wear mitts in the house to keep my hands warm. If we had to live under the same conditions today we could not do it. To those days belonged hard work, many privations, but a greater peace of mind. We had no car, no radio, very few neighbours, our only means of communication was the telephone and our only newspaper the good old Family Herald and Weekly Star. Disasters in other parts of the world did not affect us at all—sometimes we didn't even hear of them until they had ceased o be news. Our worries were purely local — the weather, the price of wheat and oats, harvesting our crops and the health of our families. Today we have the same worries, plus the pressure of modern living. News comes to us hot off the wires. To keep pace with it we need a brain as agile as a cricket. Whether we live in the city or country makes little difference. For this reason don't you think we should make an effort to get a little more quietness into our lives, quietness that isn't possible if radio sob stories fill our minds hour after hour, day after day? Quietness has become almost an unknown quantity—we need to treasure what little of it remains.

How Can I?

Q. How can I clean suede shoes without injuring the suede?

A. An ordinary rubber sponge, such as can be bought at any ten-cent store, the tight sort that has a good resistance, is excellent for keeping the suede shoes clean. It will remove all the dust and soil without harming the fabric, as so many of the very stiff brushes are inclined to do.

Q. What can I use as a substitute for olive oil?

A. When your supply of olive oil is running low, when making salad dressing, melt butter and add it to the oil. It makes a good substitute.

Q. How can I prepare something different in the way of dessert?

A. Try a combination of chocolate ice cream and orange sherbet. It makes a very colorful dessert, and a delicious one.

Q. How can I make an attractive garnish with cranberry jelly?

A. Slice the cranberry jelly and cut into fancy shapes with a cookie cutter or a knife, and you will have an unusual and attractive garnish for salads and desserts.

Q. How can I relieve a headache?

A. A home remedy that often brings relief is to place a pinch of salt on the tongue and allow it to dissolve. In about ten minutes, take a drink of cold water.

Q. How can I avoid the unpleasant smoke that sometimes arises when cooking hotcakes?

A. By tying some salt in a bag and rubbing the griddle with this instead of greasing it. It is quite satisfactory.

Q. How can I prevent cracks in the enamel of a stove?

A. Never try to wipe off the enamelled range with a wet cloth while it is still hot. The fine enamel surface may become marred by unsightly cracks.

Q. How can I protect the wall paper over the couch from pomade that men use on their heads?

A. By placing a tapestry over this place. This is much easier to clean than the greasy spots on wall paper.

Her Knees Creak, So She Stays Single

You must possess many friends who, although in their late twenties, thirties or even forties, haven't married. Do you assume, in the case of a man, that he's been turned down, and in the case of a woman that she hasn't been asked?

If so, you might be doing them an injustice. Some folk remain single because their standards are high. What about Yvonne de Carlo?. No one could be more glamorous, so why is she still a bachelor girl? Because her ideal man must have the voice of Laurence Olivier, the looks of Robert Taylor, the humour of Aly Khan and the physique of Rock Hudson!

Another attractive unmarried actress, Dora Bryan, who joined the "Much Binding" programme with Richard Murdoch and Kenneth Horne, and is now in the revue "At The Lyric," declared, "I'm too busy, and I don't want to marry anyone in show business." And then Dora changed her mind — for it was recently announced that she is to marry her boyhood friend Bill Lawton, the Lancashire League professional cricketer.

Gloria Nord, who starred in the ice show "Chu Chin Chow" at the Empire Pool, Wembley, holds a somewhat similar point of view. She likes skating too much and feels it's impossible to pursue a career and run a home at the same time.

Then there's Sophie, said to be the only woman dress designer in Egypt. She has just held her first showing of clothes made from Egyptian textiles. Twenty-seven years old and very pleasing in appearance, she says her career means that she will probably never marry.

"An Egyptian husband," she sighs, "would never allow me to continue with it. It would be considered unsuitable."

When it comes to people whose names don't hit the headlines, their reasons for remaining unmarried are often the last you'd imagine.

One girl wrote to the papers not very long ago to say that every time she knelt down, her knees creaked and she'd feel such a fool in church. She doesn't seem to have considered a register office ceremony.

A most down-to-earth explanation was given by a bachelor in Northern Ireland — a farmer. He was, he said, far too busy looking after his pigs. Besides, their upkeep was cheaper than that of a wife and when a pig grew fat you could sell it.

Unless you know where he hails from, you'll never guess why Dan Covington is still without a wife. It's because he doesn't think polygamy is practical nowadays. Last July it was said that Dan was the only bachelor in Short Creek, Arizona, the Mormon settlement which was raided and broken up by the police. Thitry-six men there possessed eighty-six wives.

Are you single? Maybe the married state doesn't appeal to you. But suppose you've been hankering secretly after it, then take a trip abroad this summer. A little town in southern Holland has thought up a wonderful scheme. Last year the town staged a Lonely Hearts Congress, attended by 800 bachelors and spinsters from five countries.

Some of the guests announced quite frankly that they hoped to find someone to their taste. A Belgian labourer said he'd saved $450 as a preparation for marriage, but had so far been too shy to ask anyone at home.

SLIMMING DOWN

"Reduce while you work" is the idea behind the plastic "slimming suit" demonstrated below by Adrienne Germaine, in London, England. Doing household chores in the air-tight garment induces heavy perspiration, which is supposed to take off the pounds.



Use the plastic slim suit and . . .



. . . off comes excess weight.

Yummy! **Chelsea Bun Loaf**

A treat you can make easily with new fast DRY Yeast

Now you have Fleischmann's Fast Dry Yeast, forget about the oldtime hazards of yeast baking! Always at hand — always full-strength and fast rising! Keep a month's supply in your cupboard! Make this delicious Chelsea Bun Loaf — cut in slices for buttering, or separate the buns.

CHELSEA BUN LOAF

Make 3 pans of buns from this one recipe — dough will keep in refrigerator for a week.

Scald ¾ c. milk, ¼ c. granulated sugar, 1½ tsps. salt and ¼ c. shortening; cool to lukewarm. Meanwhile, measure into a large bowl ½ c. lukewarm water, 1 tsp. granulated sugar; stir until sugar is dissolved. Sprinkle with 1 envelope Fleischmann's Fast Rising Dry Yeast. Let stand 10 mins., THEN stir well. Add cooled milk mixture and stir in 1 well-beaten egg. Stir in 2 c. once-sifted bread flour; beat until smooth. Work in 2½ c. once-sifted bread flour. Knead on lightly-floured board until smooth and elastic. Cut off ⅔ of dough, knead into a smooth ball, place in greased bowl, grease top of dough, cover and store in refrigerator until wanted. Shape remaining ⅓ of dough into a smooth ball, place in greased bowl and grease top. Cover and set in warm place, free from draught. Let rise until doubled in bulk. Cream 3 tbs. butter or margarine and blend in ½ c. brown sugar (lightly pressed down), 1½ tsps. ground cinnamon and 3 tbs. corn syrup; spread about ⅓ of this mixture in bottom of a greased loaf pan (4½" x 8½") and sprinkle with pecan halves. Punch down risen dough and roll out into an 8" square; loosen dough. Spread with remaining sugar mixture and sprinkle with ½ c. raisins. Loosely roll up like a jelly roll. Cut roll into 6 slices. Place in prepared pan. Grease tops. Cover and let rise until doubled in bulk. Bake in moderate oven, 350°, 25-30 mins. Let stand in pan for 5 mins. before turning out.



THE Calvert SPORTS COLUMN



by Elmer Ferguson

● Lightning, that vagrant and unpredictable thing which isn't supposed, by theory, to strike twice in the same place, may fool the hockey folks this year.

At the end of the 1938-39 hockey season, Montreal Canadiens finished sixth in a 7-club league. They managed to scrape into the play-offs, but were quickly ousted. It was a bad year for the French-Canadian team, except in one instance: the League's leading point-maker, with 24 goals and 23 assists, was Hector "Toe" Blake, battling left wing. And for his services in out-pointing such greats as Apps, Schmidt, Cowley, Bauer, Schriner, Dillon and Drillon, he won the Hart Trophy, as the player most useful to his team.

As these lines are being penned, there seems to be developing a feeling, perhaps sentimental, that once again a member of the League's lowliest club should be very carefully considered for the coveted award this season. For it is believed that Elwin Ira (Al.) Rollins of Vanguard, Sask., the "Thin Man" who guards the Chicago Black Hawks nets, has an excellent chance of winning the award.

Last season, Rollins was second only to Detroit's Gordie Howe in the voting for the "most valuable player to his team." And if any player has filled that description this season the player is Rollins.

The Hawks have never been known as a defensive-minded team in the postwar years, and manning the nets for them has been too much to handle for several outstanding goalies, like Boston's Sugar Jim Henry, Harry Lumley, now with Toronto, and ex-Bruin Frank (Mr. Zero) Brimsek.

And when you discount the 24 goals scored against Chicago in four games Rollins missed earlier this season, you get a true picture of his value. Two other goalers, including former rookie award winner Jack Gelineau, tried to stem the tide, but in vain.

Tall, slim, poker-faced, Rollins is lightning-fast with hands, feet and stick, has perfect reflexes, a keen eye. It was the goaling wizardy of Rollins that carried Hawks, last spring, to their first play-off berth in six years, and forced Canadiens, ultimate Cup winners, into seven games in the semi-finals.

The Hart Trophy award was made before this series, and Rollins might otherwise have won it. But lightning may strike twice, and a member of another lowly team may edge more prominent stars out of the "most valuable" award.

Your comments and suggestions for this column will be welcomed by Elmer Ferguson, c/o Calvert House, 431 Yonge St., Toronto.

Calvert DISTILLERS LIMITED
AMHERSTBURG, ONTARIO

.. PLAIN HORSE SENSE ..

By BOB ELLIS

Rome, Italy

Here in Rome the Food and Agriculture Organization of the United Nations (FAO) has its headquarters. In one of the ultra-modern buildings that Mussolini put up for one of his government departments, a thousand people of a dozen different nationalities collect and co-ordinate all information on production and distribution of food products in all continents.

It is here that we gathered some of the facts and figures necessary to get a picture of the situation in Europe.

Increased Production

Agricultural production in North Western Europe has increased by about two per cent annually since 1950 it has kept pace with the increase in population since 1938 and in the United Kingdom considerably exceeded it.

This result has been obtained with lower imports of animal feeding stuffs and the index of production net of imported feeds exceeds the index of gross production by about five per cent.

In 1952-53 the production of cereals and sugar exceeded the average of the four previous years, but the production of potatoes was lower and the weather was not generally favourable for pasture and other green fodder.

With an excellent harvest, the production of bread grains in most continental countries equalled and in a few cases surpassed the prewar average. Except in France the output of coarse grains was generally greater than before the war.

Italian Production Down

In Italy expansion of agricultural production has not kept pace with the increase in population. Most progress has been achieved in special products such as fruit, vegetables, wine and industrial crops, most of which are largely grown for export. A decline in the cereal area has not been compensated by higher yields, and coarse grain production in particular is considerably less than before the war. Livestock production as a whole is not yet at the prewar level, but is approaching it for milk and eggs. A somewhat larger production of rice and sugar has been a feature of Italian agriculture in recent years.

How far Italian production is lagging behind can best be judged by comparing the average yield per hectare of the years 1948-52 with the average of the period of 1934-38. While Western Europe has increased its production by 15 per cent, Mediterranean production is down six per cent. In rice and maize—in spite of the first-mentioned larger production—they produced in 1948-52 only 83 per cent of the average of 1934-38. Maize and rice are the most important staple foods of Italy.

Italian Politics

The low productivity and the concentration of land ownership in large holdings on which the peasants work either as share croppers or for very low wages, are the main stumbling block for the formation of a new government. The situation is clearly recognized by all parties.

The parties on the extreme right want to maintain the status quo, those on the extreme left — Communists and Nenni Socialists—are aiming at totalitarianism and within the Christian-Democrats, party of the Centre, opinions are divided.

Signor Fanfani, leader of the social minded faction of the Christian-Democrats, wanted to go to it alone and has antagonized the three small parties of the old De Gasperi coalition, the Liberals, Republicans and Democratic Socialists.

There is still hope that the old coalition can be rebuilt.

This column welcomes suggestions, wise or foolish, and all criticism, whether constructive or destructive and will try to answer any question. Address your letters to Bob Ellis, Box 1, 123 - 18th St., New Toronto, Ont.

Deblurbing TV

We used to dream about it and eventually it came true—the little device by which one is enabled to sit snugly in one's armchair and switch off the sales talk from a TV commercial. The makers of Blab-Off, the device in question, report high and mounting sales for their handy, humanitarian little gadget.

Here is evidence of what Ortega y Gasset might call a "revolt of the masses" against the commercial drivel to which their TV sets mercilessly expose them. However, the announced aim of Blab-Off is not to kill commercials but to improve them. Advertisers who give new facts, new ways to use their products, new items to enrich the lives of their hearers — these sponsors won't get blabbed off. But the unctuous and interminable appeals to vanity and fear and false appetite—these can be reduced to silent mouthings on the screen, to be ignored at will.

Now the advertisers are advertising Blab-Off, and the cycle is complete. Perhaps it proves that a free society carries within itself the remedy for its own worst excesses.—From The Christian Science Monitor.

SPORTS & by A SIXBIT CRITIC

A week or so ago, in poverty and almost forgotten, there passed away one of the greates leather slingers, for his poundage, that ever crawled between the ropes of a ring. He was Battling Nelson—and, if memory serves us aright, the Battling was not a nickname, but part of his rightful moniker. We may be wrong, but as we recall it, the Durable Dane's was christened — over in Denmark — Oscar Matthew Battling Nelson. Of course, as we said, we might be mistaken — and if anybody wants to slip us return fare to Copenhagen, first-class, we'd be glad to slip over and look it up.

* * *

But there's no mistake about Nelson's battling ability. He was about as tough as they come, and the following tale — borrowed largely from Bill Stern's "FAVORITE BOXING STORIES" — a must for every fight-fan's library—tells of the deadly feud between Nelson and one of his great rivals, Jimmy Britt.

* * *

The fighters were as unlike as they could be. Britt was young, handsome, intelligent, a smooth dandy who not only acted like a perfect gentleman but looked the part in his Prince Albert coat and high hat. On the other hand, Battling Nelson, the Durable Dane, was a hardboiled, tough little man with a weazened face and a tangled mop of wiry hair that defied the discipline of a comb and brush. Nelson's idea of fashion consisted of turtle-neck sweater and a cap.

* * *

One day, Battling Nelson, attired in his tasteful ensemble of sweater and cap caught a glimpse of Jimmy Britt in his smart Prince Albert and shiny high hat. The idea of a prize fighter wearing a hat like that positively infuriated the little tough guy. He determined on the spot to destroy Jimmy Britt together with his fancy clothes, slick manners, and, above all, his high hat.

* * *

It was inevitable that these two fighters meet in the ring. They came to face each other in a crowded arena under the hot blue sun of a California sky. As Nelson glared across the ring at calm Jimmy Britt, he could still see the high hat in his mind's eye.

* * *

When they met in the middle of the ring, Jimmy Britt looked into Battling Nelson's face and what he saw there sent a cold chill down his back. Nelson's eyes were those of a dead man, expressionless, terrifiying. Jimmy Britt shook off the feeling with difficulty. He had never been afraid of any man in the ring, and he would not let himself be frightened now.

* * *

As the bout began, Britt drew murmurs of appreciation from the crowd for his superb boxing. He landed six times as often as the grim little Nelson, and his blows were hard and sharp. The Durable Dane shook them off and kept ploughing in.



Sweating It Out — Caryl Whittier Chessman, imprisoned author of "Cell 2466, Death Row," may be executed before his prison novel is published in July. Described as a genius, Chessman is scheduled to die in San Quentin's gas chamber on May 21 unless he gets a stay of execution from the U. S. Supreme Court. He received the death sentence in 1948 under California's "Little Lindbergh" law, for the attack-abduction of two women.

Soon, Nelson's expressionless face was a mass of crimson jelly. With every blow landed by the clever Britt, Nelson shook himself, and muttered in Britt's ear, "I'll lick you. You and your high hat."

* * *

For fourteen rounds, Jimmy Britt cut Battling Nelson to ribbons and the Dane kept coming back for more. Britt, at the end of his patience, and somewhat battered and groggy himself from the unending charge of his opponent, stopped boxing and stood toe to toe, slugging it out with Nelson. He began to realize that his adversary was determined to destroy him, and that a beating was not enough for the Durable Dane to take from the ring in victory. The constant snarl of Battling Nelson, "I'll lick you, you with your top hat!" made Britt realize at last that Nelson was fighting him with hate in his heart.

* * *

At the start of the eighteenth round, Battling Nelson tore into Jimmy Britt, showering him with club-like rights and lefts. The handsome, superb boxing master, Jimmy Britt, went down. A hush fell over the arena. The idol of the crowd had crumbled before the fists of the scrubby tough little guy from the Middle West.

* * *

Britt's eyes were glazed as he rolled over and tried to pick himself up from the canvas. Nelson, a mass of bruises and beaten to a pulp himself, leaned over the fallen warrior, snarling with hate.

* * *

Britt tried desperately to pull himself to his feet to go on with the battle. As Nelson growled with animal satisfaction, Britt's head sank once more to the canvas and the referee counted him out.

Then came the roar of the crowd for the conqueror. Battling Nelson was hailed as a king, swept up on the shoulders of his new admirers and carried triumphantly from the ring.

* * *

From this height, Nelson looked down on Jimmy Britt as the latter was being helped to his corner. "Let him wear his high hat now," snarled the new favorite. "He'll never be the champion!".

* * *

Battling Nelson was right. Britt never did become champion. Battling Nelson did, thanks to a feud that started because he could not bear to see another fighter wear a high hat.

Order YOUR seats NOW!
FOR THE
Colourful Stage and Water Revue
at the CANADIAN NATIONAL
SPORTSMEN'S SHOW
THE COLISEUM · TORONTO · MAR. 12 - MAR. 20, 1954

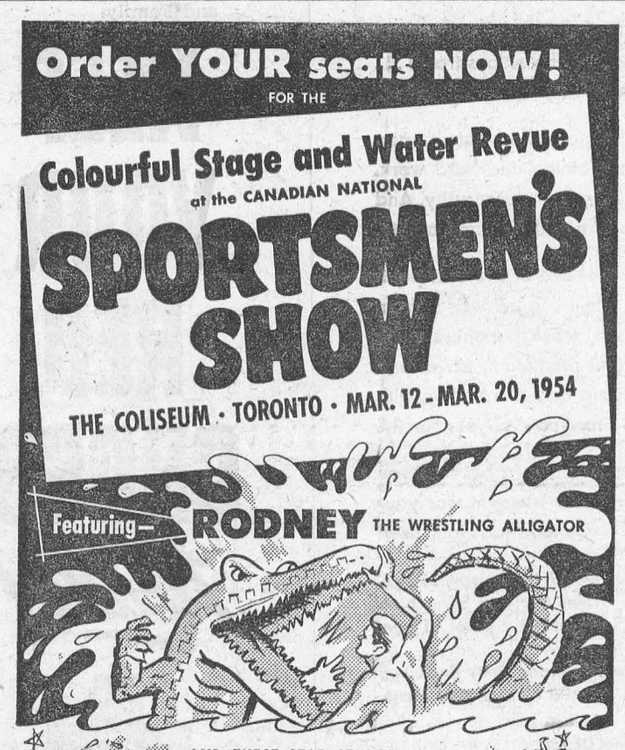

AND THESE STAR STUDDED ACTS
The 4 Phillips · Ed Gillen & Co.
Vaughan Pipes & Co. · Baudy's Greyhounds
Patsy Hubbard · The Nissens
Don Francisco · The Northern Guides
That appealing and almost human star
SHARKEY—THE SEAL
PLUS OTHER GREAT PRODUCTION NUMBERS
A SHOW THAT IS PACKED WITH THRILLS—BEAUTY—LAUGHTER
WRITE NOW (Enclosing cheque or money order and get the best)
THE CANADIAN NATIONAL SPORTSMEN'S SHOW, THE COLISEUM • TORONTO
PRICES—ALL EVENINGS AND SATURDAY MATINEES
Res. Seats—$1.25 Box Seats $1.75 *plus* Adm. to Bldgs.: Adults 50c Children 25c

CLASSIFIED ADVERTISING

BABY CHICKS

FULL production, large eggs — when markets bring best prices. Aim for those markets with Bray February chicks. Ask for catalogue, price list. Immediate delivery; wide choice breeds; crosses, some started. Bray Hatchery (30 years' experience), 180 John N Hamilton.

BUFFEX chicks. In a class by themselves. Potentially the most profitable birds. Outgrow all others with less feed. Better market value, excellent layers, less mortality. Folder, American Poultry Packers, 1765 Main East, Hamilton.

These will give you top egg production. R.O.P. Sired White Leghorns, Rhode Island Reds, White Leghorn X Rhode Island Reds, Rhode Island Red X Barred Rocks, Light Sussex X Rhode Island Red, Rhode Island Red X Light Sussex. They should lay at least 10% more eggs than dual purpose breeds. For broilers we have one best—1st generation Nichol New Hampshires. Also turkey poults. Started Chicks. Catalogue.
TWEDDLE CHICK HATCHERIES LTD.
FERGUS ONTARIO

Started Cockerel Bargains while they last. 6 to 7 week old White Rock, Light Sussex, New Hampshire X Light Sussex, White Rock X Light Sussex, New Hampshire, New Hampshire X Barred Rock, Columbian Rock X New Hampshire, Barred Rock $25.95 per hundred; 2 to 3 week old $29.95 per hundred. Assorted heavy breeds, our choice $1.00 per hundred less shipped C.O.D.
TWEDDLE CHICK HATCHERIES LTD.
FERGUS ONTARIO

RESULTS when you raise chicks from our dual-purpose strains, you'll get both eggs and meat. Our New Hampshires are particularly good as layers and for broilers. Order early. Folder. Held's Poultry Farm, Box W, Fisherville, Ontario.

BARRED Rocks — Still hard to beat for eggs and meat. Only eggs from our own flock hatched. Over thirty years personal selection behind our strain. Send for price list. Tom Kenny, Shanty Bay, Ontario.

BABY CHICKS FOR SALE

WOULD you like to have lots of large eggs next summeer when prices are high? Deebank's Fast Feathering Barred Rocks and the Rock cross-breeds — Redrocks and Legrocks — will produce them if you order early chicks. Our other bred-to-lay strains are New Hampshires, Red Sussex, Hollywood Leghorns. Canadian Approved, live delivery and satisfaction guaranteed. Special February discounts. Price List. Deebank's Poultry Farm, Dickinson's Landing, Ont.

FOR SALE

CRESS CALLOUS SALVE — Now get relief. Your Druggist sells CRESS.

SUPERIOR Large Gladiolus Bulbs, Two Dollars per hundred. LaSalle Glad Gardens, 3999 Seminole Street, Windsor, Ontario.

$14,000 FULLY equipped poultry farm, 30 acres sandy loam soil, 900 Leghorns in full production, room for expansion water throughout, electric brooders, shelters, shed silo, 6 room house, $7,000 cash. Retail route Oshawa 9 miles Bowmanville, 5 miles on paved roads. To settle an estate. Telephone Bowmanville 2886, (Mrs.) A. C. Perry, Hampton, Ont.

TURKEY POULTS — "Broad Breasted Bronze," from March to July. Protect yourself with 10 years of experience in turkey breeding and growing. Order now for 1954 from Ivan E. Mullen, Addison, Ontario.

CHAIN saws. Repairs to all makes of power saws and outboard motors. Rebuilt 18" Homelite, McCulloch. Mail machines priced from $150.00 available. Chain Saw Projects Ltd., Geraldton, Ontario.

REGISTERED Clinton Oats will be available in 1954 for the first time from H. R. McKim, Dresden, Ontario.

17 ft. mahogany cabin outboard motor cruiser. For full particulars write Box 656, Aylmer, Ontario.

MORRIS B. PERCIVAL

WESTERN Ontario's Foremost Farm Sales Agency. 225 Queens Ave., London. Send for list of farms for sale. (Further listings solicited.)

BATTERY TROUBLES? One treatment of Ever-Charge the amazing battery chemical is a wonderful tonic for a sick battery. Ever-Charge charges battery in 10 minutes and automatically keeps it charged. Start motor, play radio, use heater, etc., all you want; your battery will take it. Stop those harmful quick charges. They not only harm your battery but cost lots of mony. Ever-Charge doubles life of new or used battery. Enjoy greater power and easier starting regardless of temperature. For use in cars, trucks, tractors, lighting plants, etc. (Only one treatment required.) Full directions with each package. Satisfaction guaranteed. Price $1.50 Postpaid. For immediate delivery write Ever-Charge, 94 Walpole Avenue, Toronto.

LIVE STOCK SHIPPERS

A good supply of all classes of live stock (420,414 head of cattle during the year 1953) at Toronto market, attracts a large number of buyers, large and small, each week. These men supply the necessary competition to ensure full market value for live stock offered. Place your stock on the open competitive market where all interested buyers may bid for it. Let our experienced salesmen and assistants represent you to make sure you receive the highest net returns. Consign your live stock shipments to McCurdy & McCurdy Limited, Ontario Stock Yards, Toronto.

FOR SALE

SACRED RECORDS
We produce records for Canadian artists and can now offer a collection of these fine renditions by Deverne Mullen, the Mullen Brothers and many others. Remittance of $5 will bring 6 of these to you postpaid. Full refund if not entirely satisfactory. Records, Box 1000, Newmarket, Ont.

FIXTURES to equip a full modern Retail Food Market. One 14 ft. Service Meat Counter; One 11 ft. Self-Serve Counter; One 7 ft. Self-Serve Counter; One 7 ft. Kussman Deep Freeze Counter; One Toledo Meat Scale; one Toledo Fruit Scale; One Delicator; One Electric Meat Saw; Two 3-department National Cash Registers. Many other things. For information, write Vern Jantzi, 3832 Bloor Street West, Toronto 18, or phone BEImont 1-4421.

DYEING AND CLEANING

HAVE you anything needs dyeing or cleaning? Write to us for information. We are glad to answer your questions. Department H Parker's Dye Works Limited. 791 Yonge St. Toronto.

MEDICAL

HIGHLY RECOMMENDED — EVERY SUFFERER OF RHEUMATIC PAINS OR NEURITIS SHOULD TRY DIXON'S REMEDY, MUNRO'S DRUG STORE, 335 ELGIN, OTTAWA. $1.25 EXPRESS PREPAID.

POST'S ECZEMA SALVE
BANISH the torment of dry eczema rashes and weeping skin troubles. Post's Eczema Salve will not disappoint you.
Itching, scaling, burning eczema acne, ringworm, pimples and foot eczema, will respond readily to the stainless odorless ointment regardless of how stubborn or hopeless they seem.
PRICE $2.50 PER JAR
POST'S REMEDIES
Sent Post Free on Receipt of Price
389 Queen St. E., Corner of Logan
TORONTO

● FEMINEX ●
One woman tells another. Take superior "FEMINEX" to help alleviate pain, distress and nervous tension associated with monthly periods.
$5.00 Postpaid in plain wrapper
POST'S CHEMICALS
389 QUEEN ST. EAST TORONTO

BE A HAIRDRESSER
JOIN CANADA'S LEADING SCHOOL
Great Opportunity Learn Hairdressing.
Pleasant, dignified profession, good wages. Thousands of successful Marvel graduates
America's Greatest System
Illustrated Catalogue Free
Write or Call
MARVEL HAIRDRESSING SCHOOLS
358 Bloor St. W., Toronto.
Branches:
44 King St., Hamilton.
78 Rideau St., Ottawa.

ASHAMED to remove your hat? Has dandruff, thinning hair or spotted baldness made you look older and unattractive? What you need is LUXUL HAIR & SCALP CONDITIONER. Grows as it grooms. Scientifically compounded to stimulate the growth of new healthier hair and keep the scalp clean. 'LUXUL' made with LANOLINE for over 20 years. Sold under our MONEY BACK GUARANTEE. Get yours today and give your scalp the break it needs. Enclose $1.50 for Regular size, $2.75 Large Economical size. L. & F. PRODUCTS (CANADA), P.O. BOX 12, WINDSOR, Ontario.

OPPORTUNITIES FOR MEN AND WOMEN

SWAP Bushnell 12 x 50 binoculars for old expensive violin. Box 144 Prelate, Sask.

BECOME a bookkeeper, stenographer, or typist. Lessons 50c. Canadian Correspondence Courses, 1290 Bay Street, Toronto.

PATENTS

AN OFFER to every inventor—List of inventions and full information sent free. The Ramsay Co., Registered Patent Attorneys. 273 Bank Street, Ottawa.

FETHERSTONHAUGH & Company Patent Attorneys. Established 1890 600 University Ave., Toronto. Patents all countries.

PERSONAL

$1.00 TRIAL offer. Twenty-five deluxe personal requirements. Latest Catalogue included. The Medico Agency, Box 124 Terminal A. Toronto, Ontario.

STOP SMOKING
IF desirous of ridding yourself of CIGARETTE ADDICTION
do it the easy way. Tobacco Eliminator carries a "satisfaction or money back" guarantee. For free booklet, write C. King Pharmacal Corporation Ltd., Box 203, Walkerville, Ont.

RACE FANS: HORSEPUTER: Picks the ones out front, circular free. VAN ERTS' SUPPLY RDG', Box 236, Winnipeg, Manitoba.

FREE! Rare "Lucky Charm" included with your Horoscope for only a U. S. dime. Include Birthdate, (Month, Year). Rosemarie, Box 1287, Harbor, Oregon.

FOOL Friends! Remail with United States Postmark. Write letter, seal, address, put in another envelope, with 25c. Leon Masnikoff, 924 Linden Blvd., Brooklyn, N. Y.

"MIND YOUR MANNERS" by Claire Wallace. Famous 222 page book provides complete dictionary of Canadian etiquette arranged alphabetically. Only 55c postpaid. Do you know how to tip correctly, plan social events, dress for every occasion, write proper letters? Northern Book Service. Dept. 14B, 183 Metcalfe South, Guelph, Ontario.

WANTED

DEALERS wanted — To take orders for chicks and turkey poults for one of Canada's largest and long established Canadian Approved Hatcheries. Good commission paid. Send for full details. Box 111 123 Eighteenth Street New Toronto, Ontario

ITCH RELIEVED IN A JIFFY or money back
Very first use of soothing, cooling, liquid **D.D.D. Prescription** positively relieves raged itch—caused by eczema, rashes, scalp irritation, chafing—other itch troubles. Greaseless, stainless. 43c trial bottle must satisfy or money back. Ask your druggist for **D.D.D. PRESCRIPTION.**

ISSUE 9 — 1954

ROLL YOUR OWN BETTER CIGARETTES WITH
DAILY MAIL
CIGARETTE TOBACCO

Local and General

The Chesterville Unit of thte W. D. Memorial Hospital is sponsoring Friday Nite Dances beginning January 8th until Lent. Community Hall in Chesterville; Russ Hayes Orchestra. Admission 75c per person.
1-8p

The World Day of Prayer will be observed in Knox Presbyterian Church, Morrisburg on Friday March 5th at 3 p.m.

The current issue of Time Magazine contains a timely article on the St. Lawrence Seaway, and is illustrated with photographs taken by George H. Smith, of Smith's Photo Service.

A new system of measuring game fish from the tail tip instead of the fork, is announced by the Fish and Wildlife Division, Department of Lands and Forests, adding to some the legal minimum length. These regulations fall into line with those elsewhere in North America. Black bass will be 11 inches, formerly 10; pickerel 14 inches in Lake Erie and 15 inches elsewhere, formerly 13. Possession limit for all fish is set at one day's catch, previously two.

Gary Shennette of Toronto spent the week end with his parents, Mr. and Mrs. Hugh Shennette.

Euchre in St. James Hall on Monday evening, March 1st, given by St. James Women's Guild. Refreshments and Prizes. Admission 25c.

Mr. and Mrs. A. Fowler, Miss Patricia and Jack; Mr. Ronald Croke, all of Montreal, were visitors over the week end at the home of Mrs. Henry Clark.

Chicks for your market — Bray breeds and crosses — pullets from $17.90. Get our complete list before you buy, Canadian Approved, breeds like B.R., Columbian Rock, L.S., Black Australorp, N.H., and others. Agent — J. W. Steinburg, Morrisburg

Mrs. A. Fowler of Montreal is spending this week a guest of Mrs. Hugh Shennette.

The combination Bingo and T. V. Draw held at Paul's Hall on Monday night was a suuccess from all standpoints. A large crowd turned out in spite of the foggy weather. Winner oft he T. V. set was Cecil McMillan of Dunbar. Gordon McKoy of Morrisburg won the radio as second prize.

Dr. and Mrs. Winston H. Friday (nee Doreen Robinson) are happy to announce the birth of their daughter, Nancy Anne on February 20, 1954, at St. Mary's Hospital, Kitchener, Ont.

COME TO THE HOBBY SHOW in the United Church Assembly Hall on March 6th from 2 p.m. to 7 p.m. and visit our Fun Fair, Lollypop Tree, Fish Pond and Food Sale — and have your supper at the Dagwood Lunch Counter. To have your hobby included, call Mrs. Dalton Merrill or Mrs. George Tindal.
8-9c.

The regular meeting of the Women's Institute will be held in the Kindergarten of the Public School on Thursday evening, March 4th at 7 o'clock. Following the meeting a well known Ontario nursery will show coloured films along with a lecture entitled "Beautify Canada by Landscaping Your Home". This will be in the Auditorium at eight o'clock and is open to the public. There is no admission fee, but a silver collection will be taken up. All interested in flowers and shrubs are asked to attend.

BORN—At Oshawa General Hospital, on Sunday, February 21st, 1954 tto Mr. and Mrs. John Brooks (nee Mary Blancher) a daughter, Patricia Irene.

BORN—On Thursday, Feb. 18th, at Winchester Memorial Hospital, to Mr. and Mrs. Claude Casselman of Morrisburg, a son.

BORN—On Sunday, February 21st at Winchester Memorial Hospital to Mr. and Mrs. Glenn Whitteker of Morrisburg, a daughter.

BORN—At Winchester Memorial Hospital, on Monday, February 22, 1954, to Mr. and Mrs. Archie Lewis, of Williamsburg, R. R. 3, a daughter.

CASSELMAN — BOOTY — The marriage was solemnized on Friday, January 22nd 1954 of Marion Booty and Eugene Casselman in the chapel of Wesley United Church, Galt. Rev. L. R. Ballantyne officiated.

Mr. George E. Beavers and Mr. Denzil Dillabough spent a few days this week in Chicago, Ill.

Mr. and Mrs. Will C. Cochrane and daughter Jessica of Deserontot motored to Toronto on Friday with Mr. and Mrs. Douglas Lyon to attend the wedding of their son, Robert William Cochrane to Patricia Anne Robinson of London, Ont. The marriage took place in High Park United Church, Torosto. The Rev. Robert C. H. Searle (an uncle of the bride) officiated. She was attended by her sister Lillian and the groom's twin brother, John, was best man. A receptionw as held at the parsonage, at which the bride's aunt, Mrs. Searle, was hostess. There were over fifty guests present.

Mrs. Alfred Shaver had the misfortune on Monday morning, February 22nd, to step on a rug which slipped, causing her to fall and break her ankle. She is a patient at the Brorkville General Hospital.

Spending the week end in Montreal and attending the Detroit-Canadiens hockey game were Mr. and Mrs. Claude Coburn, Mr. Ivan Casselman and son Brent, and Mr. Art Laurin and son John.

POPULARITY CONTEST

Vot for your most popular boy, 16 years and under and school age. The winner will receive TWO TICKETS to a CANADIEN and TORONTO or DETROIT NHL GAME in Montreal with all expenses paid for him and his companion, Railway, Hotel, Meals and Taxi. His companion must be his father or some other person responsible to his family.

*—**Ten (10) Votes with every dollar cash purchase or money paid on account.**

***Also .... On any purchase of $10.00 or more, One Pair of Women's Nylon Hose Free!**

*—**Purchases made at either store may be applied on the contest.**

YOU'LL SAVE AT

SAVERS'

IROQUOIS MORRISBURG

Annual Meeting

WINCHESTER DISTRICT MEMORIAL HOSPITAL

Notice is hereby given that the Annual General Meeting of the Winchester District Memorial Hospital will be held in the Town Hall, Winchester, Ont. on Tuesday Evening, March 2nd 1954 at eight o'clock.

Business—To elect Directors, to receive and adopt the Financial Statement and to consider and transact such other business as may be brought before the meeting.

This notice is published pursuant to the By-Laws of the Hospital Corporation.

Attention is drawn to the fact that all persons who have subscribed and paid into the general funds of the Hospital are members of the Corporation and entitled to attend this meeting and vote thereat.

If, for any reason, a quorum of 25 members is not present, the Hospital By-Laws provide that this meetting will stand adjourned until the same day in the following week, namely Tuesday, March 9th, 1954 at the same time and place, and that notice of the adjourned meeting will be published in The Winchester Press.

Dated at Winchester, Ont., this 18th day of February, 1954.

C. R. ROBINSON, Secretary, Winchester District Memorial Hospital.

IN MEMORIAM

McLAREN—In loving memory of a dear wife and mother, Mrs. Lillis McLaren, wife of Alex McLaren, who passed away February 27th, 1952.

She bade no one a last farewell,
She said goodbye to none;
Her loving heart had ceased tto beat
Before we knew she had gone.
Our hearts still ache with sadness,
Our eyes shed many a tear,
God knows how much we miss her
At the end of two long years.
—Husband and Family.

McLAREN—In loving memory of a dear Mother and is sadly missed who passed away Mrs. Lillis Mae McLaren, February 27th, 1952.

Peaceful be thy rest, dear mother,
It is sweet to hear thy name.
In life we loved you dearly,
In death we do the same.
—Son and Daughter in Law, Mr. and Mrs. Raymond McLaren, Ottawa Ontario.

CARD OF THANKS

and gratitude to my many friends, who were so thoughtful in sending me cards and letters; also those who made personal calls while I was a patient in the Cornwall General Hospital.

AUDREY WEBB

We wish to take this opportunity tto thank all our relatives, friends and neighbours for all acts of kindness, floral offerings, messages of sympathy received in our recent sad bereavement in the loss of a dear son and brother. Special thanks to Rev. G. F. Dangerfield and Rev. F. E. Rice. These acts of kindness were greatly appreciated and will long be remembered.

Mr. and Mrs. Milton Barkley and Family.

S. EARL FREELAND SAYS:



—Saving Can Be Made Easy

Life Insurance provides the easiest way to make sure that part of all you earn will be yours to keep. A few dollars a week saved during your working years will guarantee the regular delivery of a monthly cheque to pay the bills after you reach age 65.

Call me for advice on setting up a Savings Program that will help you accumulate dollars for the future.

S. EARL FREELAND
Phone 292, Winchester
Representing
THE MANUFACTURERS LIFE INSURANCE COMPANY
100-52

NOTICE

PLEASE TAKE NOTICE, anyone having shares in the Glen Union Cheese and Butter Mfg. Co., are asked to turn them in to M. O. Barkley, together with proof of ownership on or before the 20th day of February, 1954. After that they will not be accepted.

DATED, January 26th, 1954.

(Signed)
M. O. BARKLEY,
Morrisburg, Ontario, R. R. 1.
5-6-7p.

FOR SALE

HOME OF THE LATE MRS. JOHN W. WESTON, being a brick house on First St., Morrisburg, to close an estate.

R. H. ARMSTRONG,
Morrisburg, Solicitor for
MRS. HELEN COOPER,
The Executrix,
Baltimore, Ontario.
8-10c.

ALL KINDS OF MEN'S & WOMEN'S SECOND HAND CLOTHING AND SHOES. Heaters and Range Stoves. All kinds of Furniture and Dishes. Apply at
SECOND HAND STORE,
Opposite Brewery Warehouse.

BABY CHICKS—Buy Canadian Approved Chicks from our high producing pullorem-tested flocks. S. C. Hollywood Leghorns, Barred Rocks, New Hamps x Rock Cross, Rock x Leghorn Cross, also Cockerels, Capons and Custom Caponizing. Phone or write for price list. ELLIS HATCHERY, South Mountain, Ont. Ph. 607 R 21
4tfc.

SPECIAL RATES Now Available on Canada's National Farm Weekly, The Family Herald & Weekly Star. —Florence McGannon Phone 478J.
5tfc.

THE HOME OF THE LATE WM. WRIGHT on Augusta St., in the Village Morrisburg. To close an Estate.

R. H. ARMSTRONG,
Morrisburg, Ont., Solicitor for
The Administratrix,
MRS. MABEL CLARK.

A "TOURISTS" SIGN measuring 3', 6" x 11", painted white on 3-4" hardwood with raised 6" letters. in perfect condition. 3.50. Cost $9.00. May be seen at Lorne Kinkaid's.

TO RENT

3-ROOM APARTMENT available immediately.
DON BECKSTED,
Phone 407.
6 tfc.

GENERAL INSURANCE
M. A. CAMPBELL
MORRISBURG, ONTARIO

PERSONAL

DOES DRIKING INTERFERE with your business or home life? If so we can help you. This is not a religious organization. Write in strictest confidence to Alcoholics Anonymous, Box 442, Morrisburg.
tfc.

THE SALVATION ARMY
Church Street, Morrisburg
Envoy Margaret Myers in Charge

Wed., 4.30 p.m.—Children's Meeting
8.00 p.m.—Home League.
Thurs., 8.00 p.m.—Bible Study and Prayer.
Fri., 6.30 p.m.—Brownies.
Sunday—
2.30 p.m.—Sunday School.
7.30 p.m.—Salvation Meeting.

SUPERTEST Power-thrust

Graham Froats

FIRE, WIND, HEALTH & ACCIDENT, CO-OP AUTO, and CO-OP LIFE
INSURANCE
PHONE 375 — 6
Williamsburg Ontario

WOOD FOR SALE

SOFT WOOD at $3.50 to 4.50 per cord. Elm and soft maple at 5.00 to 5.50. Furnace wood at $5.00. We have plenty of good first class wood. Just call 493W for delivery.

ROSS H. BECKSTEAD,
Williamsburg, Ont.
45tfc.



CENTRAL PLUMBING & HEATING
PHONE 208 MORRISBURG

OUR STORE WILL BE CLOSED
FEBRUARY 1st to
FEBRUARY 20th, 1954
FOR HOLIDAYS

GILLESPIE'S
Duprau Block
Phone 344 Morrisburg

EX-SERVICEMAN'S
24-HOUR
CASSELMAN'S RADIO TAXI
PHONE 181
For Prompt and Courteous Service
EVERY PASSENGER INSURED
SPECIAL RATES ON
Funerals, Weddings and
Out of town Trips
3 CARS —NO WAITING
DRIVERS:
Bruce Casselman
Arthur Casselman
Allen Casselman

G. WILLIAM GORRELL
BARRISTER, SOLICITOR
NOTARY PUBLIC
Office Phone 36 — Residence 6
MORRISBURG — ONTARIO

EDWARD A. LAPIERRE
PUBLIC ACCOUNTANT
Member Independent Public Accountants Association
MORRISBURG, ONTARIO

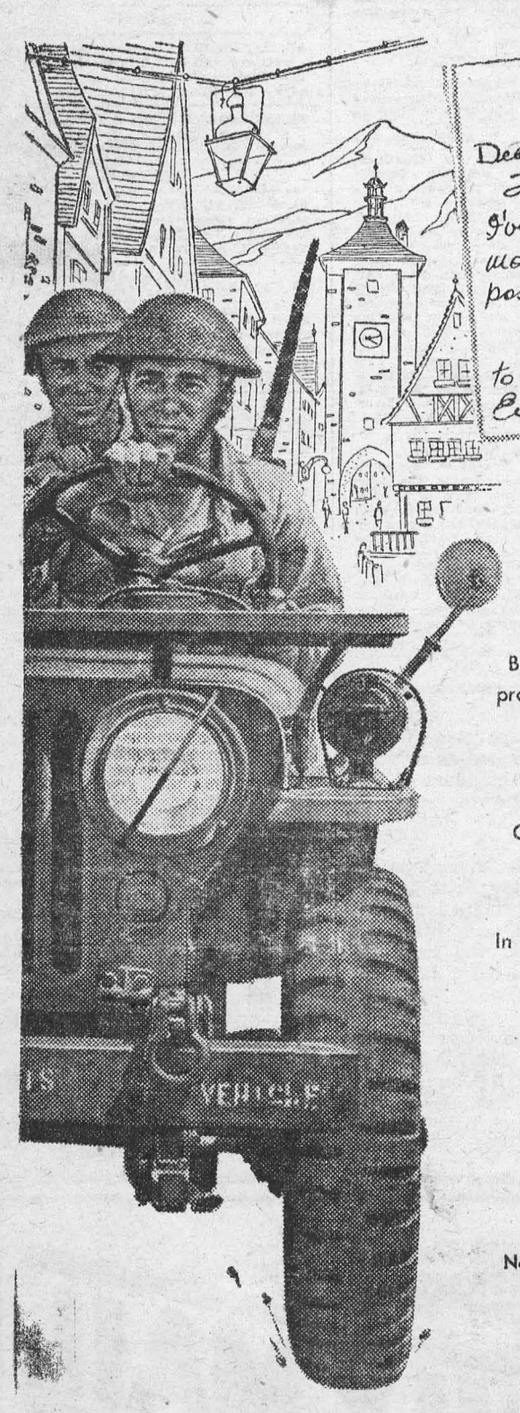

The Army is the career for the young man who wants to get ahead . . . who enjoys travel . . . who can face up to adventure.

It is not the place for the man who wants it easy. For there's a lot of training and hard work. But you benefit in new skills . . . in financial security. And promotion comes *fast* for men with ambition and ability.

The Canadian Soldier is one of the best paid, best fed, best looked after soldiers in the world. From the long term view, it's a career that offers much: Chances for extra training and promotion, travel and adventure, 30 days annual vacation with pay and financial security for you and your family.

In the Army you are important to Canada because you are trained to defend our freedom. For your future . . . for Canada's . . . join now!

To be eligible you must be 17 to 40 years of age, skilled tradesmen to 45. When applying bring birth certificate or other proof of age.

***Apply right away** — write or visit the Army Recruiting Centre nearest your home.*

No. 13 Personnel Depot,
Wallis House, Rideau & Charlotte Sts., Ottawa, Ont.
No. 5 Personnel Depot, Artillery Park, Bagot St., Kingston, Ont.
Canadian Army Recruiting Centre,
90 Richmond Street West, Toronto, Ont.
No. 7 Personnel Depot,
Wolseley Barracks, Oxford & Elizabeth Sts., London, Ont.
Army Recruiting Centre, 230 Main St. W., North Bay, Ont.
Army Recruiting Centre,
James Street Armoury, 200 James St. North, Hamilton, Ont.
A208W-O

SERVE CANADA AND YOURSELF IN THE army

Listen to "Voice of the Army" — Wednesday and Friday evenings over the Dominion Network

KEEP YOUR RED CROSS *Ready!*

For as long as there is human suffering then there is need of the Red Cross. You know the need, and how great it is. Please help generously—the work of mercy never ends.

$5,422,850
is needed this year

Local Campaign Headquarters and Telephone Number