The Chesterville Record

FOUNDED IN 1894

1997 WINNER CCNA BETTER NEWSPAPERS COMPETITION

Volume 103, Number 22 Chesterville, Ontario | Wednesday, January 7, 1998 | Single Copy 75¢ (GST Included)

This Week

Chesterville council toasts end of 107 years of history.....5

Wincheser and North Dundas mourn death of Frank Morgan 7

1997: The Year in Review continues on page 8

NDMH mega-tournament picture coverage 11

Briefly

Pair charged

WILLIAMSBURG TWP. – A 23-year-old man and a 16-year-old young offender are in custody following an arrest prompted by a report of a suspicious vehicle in the north end of South Dundas December 29. A vehicle stolen from the Toronto area was also recovered. The man, of no fixed address, was charged with possession of stolen property over $5,000, break and enter and forcible confinement. The youth, also of no fixed address, was charged with possession of stolen property over $5,000, dangerous driving, failing to stop after an accident, break and enter and forcible confinement. Both were held in custody pending a show cause hearing.

Bass stolen

Crime Stoppers this week is asking for the public's help in solving the theft of an electric bass guitar from a car parked at a funeral home in Winchester the evening of September 21. The guitar, a deep blue-colored Jackson Charvell model with a black molded case, was stolen from the car of Rev. John Phannenhour between 8:30 and 9:30 p.m. It is valued at $1,200. If you have any information on this or another crime, phone Seaway Valley Crime Stoppers toll-free at 1-800-265-TIPS. If your tip leads to an arrest, you may qualify for a cash reward. You do not have to reveal your identity to help solve a crime, even when a reward is collected.

RIDE stats

LONG SAULT – Ontario Provincial Police stopped 2,198 vehicles in Stormont and Dundas counties through their annual RIDE (Reduce Impaired Driving Everywhere) program during the holiday season. A total of eight drivers were charged with impaired driving, and eight 90-day administrative licence suspensions were issued. Police also issued 10 12-hour licence suspensions. OPP say while they are pleased with the results of the holiday RIDE initiative, until the number of impaired drivers is zero, there is still a concern for motorists on eastern Ontario roads. The RIDE program will continue throughout the new year.

Woman injured

CORNWALL – An Ingleside woman was badly injured in a two-vehicle accident caused by slippery road conditions on the Brookdale exit of Hwy. 401 in Cornwall Monday morning. OPP said a vehicle driven by Wanda Webb, 28 was in the process of entering Hwy. 401 when it slid into the path of an eastbound passenger bus. She was taken to Cornwall General Hospital with what police are describing as major injuries. None of the 52 passengers on the bus were injured, and no charges have been laid. OPP intend to release more information on the accident as it is available.

Moonlighting

UPPER CANADA BIRD SANCTUARY -- With the weather permitting, a guided moonlight cross-country ski hike or guided moonlight walk will be offered to the public at the Upper Canada Migratory Bird Sanctuary Sat., Jan. 10. Sign-in will be between 7:30 and 8:00 p.m. at a cost of $3 per person. Hot-chocolate and snacks will be available in a warm chalet, and proceeds from the event will be used for public programming at the sanctuary. Any cancellation will be announced on 104.5FM. For more information, call 1-613-537-2193.



ND Demons Ben Baker goes sprawling and his shot goes just wide of the Blackburn net during the shoot-out that decided the weekend's mega-tournament Atom Rep A championship. The Demons took the title with a 4-2 win. More than 1500 fans poured through the Chesterville and Winchester arenas for the 48-team tournament which saw competition in novice, atom and pee wee house league and rep divisions. For more coverage of the largest-ever tournament hosted by the two villages, please see pages 11, 12 and 13.

"A mega-success"

Tournament attracts 48 teams, over 1500 fans

A mega-success.

That's the only way to describe the North Dundas Minor Hockey Association's first 48-team "mega-tournament" held in the Chesterville and Winchester arenas on the weekend.

Both rinks were jammed to the gunwales with fans from the opening face-offs Friday morning until the final championship trophies were handed out Sunday night and while the tournament committee will meet Thursday night to assess the results - particularly the financial end of the undertaking, which saw teams compete in novice, atom and pee wee house league and rep divisions - but with over 1500 fans passing through the turnstiles it may be just a formality.

And the tournament was a success for North Dundas on the ice as well as at the gate as local teams made it to six of the 12 championship games, winning three.

Only a shoot-out loss to Massena in the pee wee championship prevented North Dundas from making a clean sweep of the travelling team A championships. The novice and atom rep teams showed why they will be competing at the North American championships later this month as both took their respective rep division A championship, the novices with a 5-2 win over Embrun and the atoms with a 4-2 shootout win over Blackburn. The pee wees lost a 5-3 shootout decision to Massena.

North Dundas took the pee wee house league B final in a nerve-wracking 7-6 shootout over Nepean Devils in a game that wasn't decided until eight shooters had gone one-on-one with the netminders. In the other division finals featuring North Dundas teams, the #3 novice house league Demons lost 4-1 to South Stormont in the B final and the #2 atom house league Demons went down 3-2 to Brockville in the division's A championship game.

Tournament organizer Tom Kirkwood said the event achieved another goal, that of rolling six division tournaments into one weekend of hockey. By hosting the two divisions in each age group over three days, NDMHA cut down on the number of Saturdays lost to league play due to tournaments and reduced the wear and tear on the league's volunteers by concentrating their efforts over one intense period.

❑ Continued on page 13

Council oaths taken, new North Dundas leaders ready for action

Greg Hewitt
Record Editor

WINCHESTER – After almost two months of anticipation, the chosen ones are now officially installed and eager to get down to business. There's plenty of work ahead, but the nine-member council for the Township of North Dundas took time out Monday night for a special ceremony of investiture, one with a definite ceremonial atmosphere and almost a festive attitude.

But hints of the challenge this new council will face were also present, surfacing occasionally amongst the oaths of office and pledges of diligence members made before an audience of family members, municipal staff and a few members of the general public.

In his address to council and the public, Mayor Claude Cousineau noted the historic significance of the occasion, but mostly offered thanks to members of previous councils, those who worked on the transition, and especially municipal staff, who he said had handled themselves remarkably during what was no doubt a stressful time.

"To the members of this new council, I'm looking forward to working with you, the staff and the public on the many challenges ahead, and at the same time make North Dundas a municipality we can all be proud of collectively," he said. "I personally pledge that my office of mayor will be accessible to all members of council, staff and the public."

Cousineau, who said he was honored and proud to be the first elected mayor of the new municipality, described his councilmates as a group "with many strengths and few weaknesses," having more than 50 years of combined political experience as well as honesty and dedication. He later added the biggest challenge of the council will be to think globally. "This is the Township of North Dundas, and should be considered as a whole."

❑ Continued on page 2

Brownell ushers in new era for S. Stormont

Greg Hewitt
Record Editor

OSNABRUCK CENTRE – The final step in the merger of two historic townships unfolded in Osnabruck Centre Friday evening, as the first-ever council for the Township of South Stormont was officially installed.

One by one, the five elected representatives – Reeve Jim Brownell, Deputy Reeve Jim MacGillivray, and councillors Heine Bruining, Brian Gravely and Ray Fenton – placed their right hands on the Bible, took their oaths of office and pledged allegiance to the Queen. And the marriage of Osnabruck and Cornwall townships was complete.

The municipality's inaugural council meeting was, as Brownell noted on several occasions, a historic event. Addressing the audience after being installed, though was a bittersweet moment for Brownell. He wrote his speech in the Critical Care Unit of Hotel Dieu hospital in Cornwall, aside his wife who recently suffered serious health problems. It gave him a new perspective on life and on business, he said.

Brownell said when he was elected the 41st reeve of Cornwall Township three years ago, he never dreamed he would be its last. But January 1, 1998, when South Stormont was born, was a historic day he said. But he recognized township staff and transition board members for the "countless hours and careful deliberation" they put into the transition process.

❑ Continued on page 3

Ice breaks branches, slows Dunbar traffic

Greg Hewitt
Record Editor

DUNBAR – It was in some ways a pretty sight, tree branches coated with a thick layer of ice, glimmering in the early daylight of a Tuesday morning. But moreso, it was a major headache, as branches buckled under the weight, power failed and school buses kept in the garage as a major ice storm coated one end of the district to the other.

Driving was chancey across eastern Ontario, and reports of huge tree limbs crashing to the ground and other damage were widespread, as groups of residents in virtually every community congregated on the streets to survey the storm's toll and do their best to take the cleanup in stride.

Dunbar was one of those communities. Residents there, and passers-through, had a special problem to deal with, as a Bell telephone line running between a pole on the west side of County Road 7 and a home across the street was pulled free of its mooring, still connected but drooping about five feet off the centre of the roadway. Cars were able to pass underneath the line, but not transports. Four rigs coming from the south were turned back before 10 a.m.

Residents were reported to have first called Ontario Hydro, to be told it wasn't their line. Bell said, reportedly, they would send a repair crew – Wednesday.

Meanwhile, an Ottawa man visiting a friend in Dunbar took it upon himself to draw motorist's attention to the obstacle. Stefan Drapeau, 18, borrowed an orange construction sign and donned a bright hunting vest as he kept a vigil on the wire, alone and shivering.



Stefan Drapeau on guard in Dunbar.

"Well, it's for safety," he said. "If a transport rips that out, who knows what damage it could cause." Pointing to a small hook near the house-end of the line, he wonders how difficult it would be for a serviceman to re-connect it to the home, hoisting the line back to its original height and opening the roadway to larger vehicles again.

❑ Continued on page 2

Byers claims wardenship

Rich Thorpe
Record Staff

CORNWALL-- Archie Byers is looking forward to the considerable challenges that face the United Counties of SD&G.

Byers, Reeve of the Township of North Stormont, was inducted as Warden of the United Counties at the inaugural meeting of Counties Council Tuesday in Cornwall.

Byers succeeds Jim Bancroft, the former reeve of Osnabruck Township. He was nominated by Township of North Stormont deputy-Reeve Floyd Dingwall. The nomination was seconded by North Dundas councillor Roger Cole.

Byers is the first Warden of a restructured United Counties Council, which at one time, had 37 councillors representing 20 municipalities and now has 12 members representing six.

"1998 is the beginning of a new form of local government for the ratepayers of SD&G," he said. "The implementation of our new form of local government will be challenging to all who were elected to serve on municipal council. I am confident that each of us will be equal to the task ahead of us and the eventual results of restructuring will be productive and positive for our respective ratepayers."

The major challenge facing municipalities and counties council is provincial downloading, Byers said.

❑ Continued on page 3



North Dundas council members are, top row from left, David Sloane, Martin Schoones, Keith Fawcett, Roger Cole, Alvin Runnalls, Bob Riddell, and front row, Estella Rose, Claude Cousineau and Gail Parker.

North Dundas council installed

☐ Continued from page 1

Each member of the new council placed a hand on the Bible and read both an oath of office and a pledge of allegiance to the Queen. They were sworn in by OPP Insp. Mike Hopkins and Sgt. Ray Westgarth. A blessing, delivered by Rev. Roy Harwood, followed.

Each member of council gave a brief address. Chesterville representative Gail Parker said she was there to listen and serve well, while Winchester Township ward councillor Alvin Runnalls said he was excited about the challenges that lie ahead. But, "I was glad when I was out campaigning I didn't make any promises," he quipped to a round of laughter.

"We're open for business," Winchester Township's Martin Schoones noted. "And we're going to try and encourage as many businesses to come to our municipality as possible." Chesterville's Roger Cole pledged that the business of council will be open for everyone.

In his blessing Rev. Harwood had told council members they may think they were elected by the people, "but the Bible says the powers that be were ordained by God." And in one of many moments of levity during the ceremony, Harwood put in a good word for his hometown councillors, Roger Cole and Gail Parker. "Frankly, I don't think we could have a better set of representatives from Chesterville. I don't know about the rest of you," he joked.

North Dundas council, which will meet in Winchester, is eyeing the first and third Monday of every month for its regular meetings. But its first two meetings are tentatively scheduled for Thursdays, January 8 and 15, in order to accommodate the availability of some members.

Council has plenty of work to do in its first steps, starting with a procedural bylaw and bylaw to appoint committees.

Those two items, among others, are expected to be on the agenda Thursday. In a brief business session Monday night, council discussed plans for the renovation of the second floor of the municipal building in Winchester to accommodate North Dundas staff. It approved the engagement of local resident Gord MacDonald for undertaking design and layout of the office space for a cost not to exceed $4,000. It is hoped the renovation itself can be completed for less than $50,000. OPP are expected to move into the ground floor of the building.

The former municipal offices outside Winchester are now closed. Some staff remain behind for year-end financial purposes, but all official business is handled out of the former Winchester municipal building on St. Lawrence Street. The telephone number there is 774-2105.

Chesterville Hydro customers will have to pay their next bill either in person or by mail through the Winchester office, but specially-encoded bills, that will allow payment at Chesterville banks, have been ordered and should be available for the next billing.

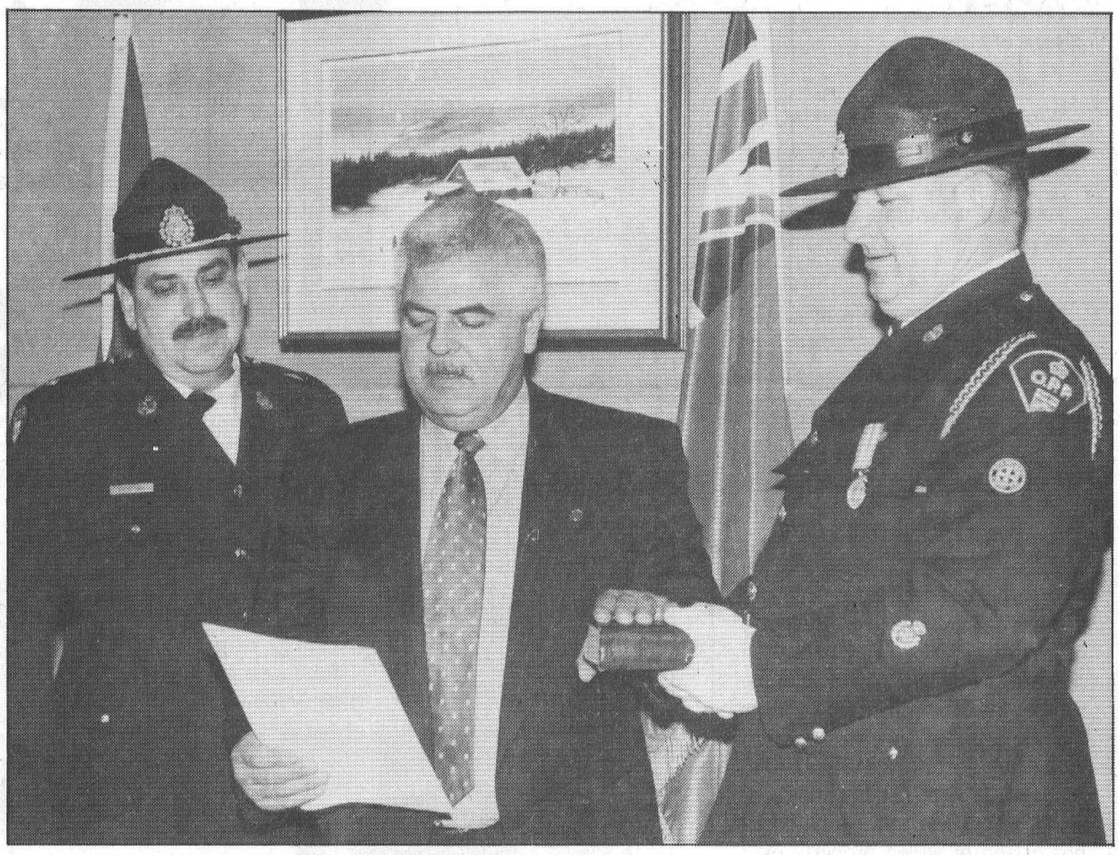



Above, Claude Cousineau, the first mayor of the Township of North Dundas, reads his oath of office and pledge of allegiance to the Queen, as assisted by OPP Insp. Mike Hopkins, left, and Sgt. Ray Westgarth, right. To the right, North Dundas clerk-administrator Howard Smith congratulates councillor Gail Parker following the investiture ceremony Monday night in Winchester.

Ice storm coats eastern Ontario

☐ Continued from page 1

Drapeau, who guarded the line for more than two hours, said his friend moved his car in the morning, just seconds before a large branch fell on the spot where it had been parked. The sound of ice-coated limbs crashing to the ground was heard every few minutes.

OPP arrived on the scene just after 10 a.m.and surveyed the telephone line. The officer on the scene called his sergeant, the beginning of an attempt to persuade Bell to repair the line as soon as possible – sooner than Wednesday.

Dunbar resident Sylvie Ward said her husband had seen a pole-mounted hydro transformer on the west side of the county road blow at about 8 a.m., causing a shower of sparks as big as a car. A number of local children, enjoying the excitement rather than a day at school, took an inventory of downed branches and other damage in the hamlet.

Advertising Pays

POWER by JENNIFER Exercise Specialist

No Longer Should You Weight It's 1998!

NEW SESSION BEGINS

Monday, January 12/98

MONDAY	WEDNESDAY	FRIDAY
Chesterville Hall 10:00 am	Chesterville Hall 10:00 am	Chesterville Hall 10:00 am
St. Mary's School 4:30 pm	St. Mary's School 4:30 pm	St. Mary's School 4:30 pm

3 Different Levels
Taught In Each Class
MEDICAL PROBLEMS?
Not sure of your Level? ... Please Call: 445-5526
for some "FRIENDLY' advice

Beginners - Always Cherished

Medically Approved Classes

Jennifer Gregoire, Reg. N., N.D., B.Sc.Nutrition
- Internationally Certified - Lifestyle Consultant

445-5526

Power Stretch · Stronger Back · Yoga · More Weight Training · Riverdance · Friendly Discounts

January PRICE THAW

Take the chill out of the season, WITH OUR SIZZLING HOT DEALS!



SOFAS & SOFABEDS from $499
COMFORTABLE ROCKER LOUNGERS from La-Z-Boy, Action Lane and El Ran starting at only $369
BEDROOM SUITES from only $699
5-PC. DINETTE SUITES from only $369
3-PC. LIVING ROOM SETS from $899
Up to 50% off discontinued, slightly damaged and slow-moving items
RECLINING SOFAS from only $899

IN ADDITION, ADDED BONUS THIS WEEK! YOUR CHOICE...

NO GST OR NO INTEREST FOR 12 MONTHS (OAC)*

(Furniture Loft will pay the tax for you - appliances or electronics excluded)

*Some conditions may apply. See store for details.

The Furniture Loft
HOME • OF • FINE • FURNISHINGS

MONKLAND · FINCH · HWY. #43 · #138 · CORNWALL

Largest selection of quality home furnishings in SD&G
FINANCING AVAILABLE
Highway 43, Finch 984-2051

Regular Store Hours: Tuesday to Thursday, 9:30am-5:30pm; Friday, 9:30am-9pm; Saturday, 9:30am-5:30pm; (Closed Mondays)

South Stormont inaugural

Continued from the front

He encouraged his council coleagues to call on the expertise of staff, and noted the challenge of provincial downloading that lies ahead. "It may be necessary to do more with less, and maybe, if we are creative, do more with less," he said. But economic development will be front and centre in South Stormont, and Brownell pledged to make himself available to anyone considering bringing busienss to the township.

Brownell also noted the importance of water quality, landfill and recycling, opportunities for seniors, leisure amenities and agriculture. South Stormont must never turn our backs on citizens who have proposals to improve the quality of life in the communities, nor on the farmers who work hard to put bread and butter on the dinner table, Brownell said.

And the new township can look forward to its first tourism event this summer – as Celebration 40, marking the 40th anniversary of the Seaway flooding, takes place July 1 to 4.

Also addressing the meeting were the other four members of council, who thanked the people for their support and pledged to work hard, and a number of dignitaries, including MPP Noble Villeneuve, who acknowledged the transfer of responsibilities from the province to municipalities will be difficult, but necessary. He also said he was "impressed" that council has included the saying of the Lord's Prayer, at the beginning of each council meeting, in its procedural bylaw.

That bylaw was passed during a brief business portion of the meeting immediately after council was installed, a gathering of council that got off to a somewhat inauspicious start. Councillor Brian Gravely questioned what he saw as a contradiction in the township's procedural bylaw, and moments later took serious issue with the township's bylaw to appoint committees of council.

"With respect to the councillors," he said, "I feel the remuneration is too high." Gravely told council he could not support the $10,000 annual stipend councillors are to receive under the appointment bylaw, an amount decided upon by the South Stormont Transition Board last year. He said the amount was too high in light of public concerns about spending, as well as the looming possibility of provincial downloading. He suggested the amount be reviewed in a year, after the amount of work a council job involves can be gauged.

Reeve Jim Brownell, in responding to Gravely's point, said he has always been a believer in reviewing matters. But he said the Transition Board had undertaken a thorough discussion about council remuneration before setting the amount.



Councillor Heine Bruining was more direct on the issue, stating he was in favor of the $10,000 amount as set. "I think it's a little untimely, Brian, to bring it up now," Bruining told his new colleague. "I think we should move forward in unison," he said, adding the Transition Board looked at a number of surrounding municipalities in deciding upon council remuneration, and the South Stormont rate was lower than many. He also said he felt the amount was perhaps even low, "but I enjoy what we're doing."

Deputy Reeve Jim MacGillivray told council he also stands by the amount as set, noting it was agreed upon by 10 people siting around a table during transition talks. "I think a majority of people thought it was the right price for the job you do. I'm willing to stand behind it."

Gravely voted in favor of the procedural bylaw, after assurances it would be reviewed, but voted against the bylaw to appoint council committees, which spells out council remuneration and other details. Under the bylaw, as passed, Reeve Jim Brownell will earn $15,000 for his leadership, Deputy Reeve Jim MacGillivray $12,000 and the three councillors $10,000 each.

South Stormont council will meet the second and fourth Wednesday of each month at 7 p.m. in the council chambers in Osnabruck Centre, its first regular meeting planned for January 14. But the township has considered the possibility of holding some of its metings in other areas of South Stormont, if the public wishes. If the location of a meeting is to be changed from Osnabruck Centre, it will be duly advertised, according to the procedural bylaw.

Brownell donned the Cornwall Township Chain of Office Friday night, an item donated to the former township by the Cornwall Centre Women's Institute around 1950, the names of the reeves engraved on it every 10 years. Brownell said once a logo is chosen for South Stormont, it will be added to the chain.

Left: OPP Sgt. Ray Westgarth holds Jim Brownell's treasured family Bible as the South Stormont reeve takes his oath at a special ceremony Friday night in Osnabruck Centre. **Below:** Councillor Heine Bruining signs his declarations as South Stormont administrator Betty de Haan looks on.



Byers new SDG warden

Continued from the front

Among the items of concern for SD&G is finding money for ongoing maintenance to County Rd. 31 and County Rd. 43 which were recently transferred from the province to the counties.

Byers also noted the transfer of policing, land ambulance and public health onto muncipalities and the counties.

He suggested the counties begin working in conjunction with the City of Cornwall in the areas of land ambulance, public health, and social housing and social services.

One of the highlights for 1998 from a county perspective will be the introduction of 911 in SD&G, Byers said.

"This term of office will be challenging to muncipal government and we as elected officials will need to respond with action that is progressive and appropriate for the well-being of the area we collectively represent that being the community of SD&G."

SD&G and East Grenville MPP Minister of Agriculture, Food and Rural Affairs, and Francophone Affairs, Noble Villeneuve, was on hand for the ceremony.

He congratulated the new council on its foresight in dealing with the challenges faced by restructuring.

"Most of the rural municipalities complained less during restructuring than Toronto and accomplished it in an orderly manner," he said. "You should be commended for that. I see a good mix of experience and new blood at this council table."

Stormont-Dundas MP Bob Kilger extended best wishes to the new council on behalf of the Government of Canada.

John Cleary, MP for Cornwall, Cornwall Township and Charlottenburgh Township also congratulated council on its efforts in dealing with restructuring.

Other invited dignitaries included outgoing SD&G Warden Jim Bancroft, and Insp. Mike Hopkins detachment commander of the Upper Canada Detachment of the OPP.

CELEBRATE WITH SAVINGS

It's The Moose Creek Malls Greatest Sales Event Of The Year

Starts Thursday, January 8th at 9 A.M. Sharp!

and Continues Until All Winter Merchandise Is Sold!

Chez Thérèse Ladies Wear

Moose Creek Mall

Moose Creek, Ontario - 613-538-2333

30%-50% Off Suggested Retail Price

✓ Dresses ✓ Pant Suits ✓ Sweaters ✓ Pants ✓ Skirts ✓ Vests ✓ Blouses ✓ Long & Short Winter Coats ✓ 2-3pc. Suits

Business Hours: Mon. - Tues. 9-6 Wed. & Sat.: 9-5 Thurs. & Fri.: 9-9

* Don't miss this chance for huge savings!!
* Shop early for best selection!!

Mercerie RICHARD Men's Wear

Moose Creek Mall - 613-538-2465

Winter OUTERWEAR Trench Coats, Parkas, Bombers, Including Leathers 20% to 50% Off our reg. low price

Our Entire Stock of MEN'S SUITS SAVE $50.00-$150.00 Off our reg. low price

All Crew Neck SWEATERS $29.95 or 2 for $49.00

SPORT JACKETS Tweeds, Wool and Cashmere from $99.00

SPORT SHIRTS By Point Zero, River Brand, Arrow and Cacharel 30%-50% Off our reg. low price

PANTS Point Zero, Barmish RG Brown Cotton Casuals all $29.95

VIMI SHOES

"The Shoe Fitting Experts"

538-2475

Entire Selection of HANDBAGS up to 50% Off

Savings with Selection!

Entire Inventory of Women's & Men's WINTER BOOTS Naturalizer, College, Prospector, Toe Warmer, Bastien, La Canadienne and More. up to 50% Off

SORELS FOR MEN Up to Size 15, Guaranteed Waterproof 1/2 Price

BRANDED FOOTWEAR Casual or Dress Too Numerous To List up to 50% Off

NATURALIZER Shoes for Women, Winter Styles '97 Sizes up to 12, Narrow, Medium & Wide $49.95

Exceptional Savings On Winter Goods. We Will Not Be Undersold.....Guaranteed

EDITORIAL & OPINION

CCNA VERIFIED CIRCULATION PAID

The Chesterville Record
FOUNDED IN 1894

Robin Morris, Publisher
Greg Hewitt, Editor
Donna Rushford, Advertising Manager
Brenda Oosterman, Sales Representative

Advertising Rates on Request
P.O. Box 368, Chesterville, Ont. K0C 1H0
chesterville_record@ocna.org
Telephone: (613)448-2321 - Fax 448-3260

Published by Etcetera Publications (Chesterville) Inc.
Publications Mail Registration No. 0242

All layouts and composition of advertisements produced by employees of the publishers of the Chesterville Record are protected by copyright vested in the publishers of the Chesterville Record.

Editorial

What are they worth?

As new local municipal councils have been formed with new responsibilities, one of the items they have addressed is remuneration - in everyday words, their pay. And it raises a good question: How much should taxpayers shell out for their council? How much money should a politician make? What are they worth?

The issue came to the forefront at the inaugural meeting for the Township of South Stormont Friday evening in Osnabruck Centre. Councillor Brian Gravely refused to support a bylaw that included a $10,000 stipend for each of the township's three councillors. That's too high a price, he said, asking the amount should at least be reviewed in a year, when it has been seen how much work the job actually entails.

In North Dundas, Mayor Claude Cousineau will make $15,000 for his service to the township, not including counties council, according to a reccomendation of the North Dundas Transition Committee and ratified by the four member councils. But we can expect that figure will be revisited at the North Dundas council table,

Even our federal representatives are asking for a raise, it is reported, on the heels of a study that shows they work 500 hours per year more than the average private sector executive. Many complain they have the additional expense of a second residence in Ottawa, and one told a sad tale about having to spend $500,000 of his own money on office and other job-related expenses. The issue of salaries for members of parliament is expected to be raised in the House of Commons sometime this year. It will be a debate worth following, for it will result in an open discussion about the worth of a politician, and what we think of them in general.

It's a fine line, really, the whole issue. And there are a number of factors to consider in the debate. We'd all like to think that politics, being the consummate public service job, is a calling for certain individuals, who will do it because they are leaders and they want to work for the betterment of the jurisdiction they represent, be it federal, provincial or municipal. We'd like to think they"re not in it for the money.

On the other hand, few will question that election to office at any of the three levels does entail a lot of work, a lot of meetings, problem solving, crucial decisions, late-night phonecalls from constituents and quite commonly, a boatload of criticism. Also, there's the sentiment that in setting a politician's pay, there should be consideration for making it enough to attract quality candidates.

Is $10,000 a fair price to pay each of the three elected councillors in South Stormont, for example? Absolutely. It's a bargain if anything. These individuals have their work cut out for them, and they will be making some important decisions in the near future.

Gravely's suggestion of a review of council pay after one year, though, is a good one. There can be no better way to ensure a council member's pay is in line with the job performed – and a good way to assess the nature of a job many people wouldn't do for ten times that much.

Off The Record

Fearless predictions for 1998

By Clair Voyant
Psychic Editor

Well Gentle Reader, the Enquirer does it. The Star does it. Even the Citizen does it. Not to mention Angler and Hunter. So here we go with our annual predictions for the upcoming year. (You mean it's 1998 already? And here I am still dating my cheques 1812.)

In a belt-tightening measure, Bank of Canada governor Gordon Thiessen announces that Canadian Tire money is being devalued. With the federal government's admission that the automotive company's coupons now underpin the Canada Pension Plan fund, the move threatens the life savings of over half of the country's wage earners and results in a run on CT stores nationwide, throwing both Scrooge and Santa out of work.

Earl Spencer, who criticized the press for hounding his sister, Princess Diana, to her death in Paris and then promptly highjacked her funeral in September of last year, is exposed as a womanizing cheapskate and finally admits that Earl is his name, not his title. He later changes it to Count Basie and blames the press for hounding him to a premature death.

Quebec premier Lucien Bouchard announces that the province will hold its third referendum on sovereignty, after his wife, Audrey, enrolls for courses at McGill University. Given the PQ's record of vote-rigging and election fraud in the last neverendum, the United Nations announces that it will send election observers to the province. They will come from Bosnia, Haiti and Kenya. In a separate UN move, former members of the East German Stasi are sent to train members of the Sûreté du Québec in democratic policing methods.

Convinced that Guy Paul Morin must be guilty of something, the OPP charges him with the murder of Thomas D'Arcy McGee.

Alan Eagleson is appointed by the Law Society of Upper Canada to represent cellmate Paul Bernardo in his appeal of his dangerous offender sentence. The move follows Eagleson's transfer from the Hockey Hall of Fame's builders' section to its racketeering section, where he is enshrined next to Harold Ballard.

Canada is bumped to the World Junior Hockey Championship's B pool after an embarrassing 10-0 loss to Absurdistan leaves the team with an 0-5-0 record in the 1998 tournament. Bre-X Minerals announces that it will be the team's corporate sponsor.

Stung by criticism that it bungled its helicopter deal for the Canadian Armed Forces, the federal government announces that it is cancelling its $800-million deal to replace the Forces' aging Sea Kings with the Cormorant. Instead it will purchase CHUM-FM's eye-in-the-sky weather 'copter.

Enraged at Ottawa's lack of action in the west coast salmon dispute, a British Columbia man, Theodore Cohoezynsky, starts a terror campaign against fisheries offices in that province. He is immediately dubbed the Tunabomber.

Vegetables are discovered to cause cancer, heart and stroke disease and the heartbreak of psoriasis. Health and Welfare Canada officials encourage the consumption of red meat, preferably fried in butter and served with melted cheese, to offset the harmful effects of anything that has green in it.

Hard on the heels of the latest flu epidemic from Asia comes a new and even deadlier strain that sweeps wedding receptions throughout Canada. First it was the chicken flu. Then came the chicken dance flu, which causes vomiting and an acute appreciation of accordian music.

Mimicking the success of the British television series *The Antiques Roadshow* and its American version, *So How Much Is This Old Gun Worth, Huh?*, the CBC introduces a Canadian counterpart, *Garage Sale Treasures*, in which experts travel from hockey rink to hockey rink to value the finds of Canadian bargain hunters, which consist mostly of shorted-out strings of Christmas lights and lidless Tupperware containers. At year's end their appraisals total $4.73.

Ontario Premier Mike Harris announces that for his government to meet its promised 30-per-cent income tax cut, Queen's Park will be downloading all health, education and transportation costs to municipalities. Provincial Health Cards will no longer be accepted at Ontario hospitals but can be used to charge a round of golf in Myrtle Beach. This will result in an annual $27.33 reduction in income taxes and a 12,000-per-cent increase in property taxes.

The Toronto Maple Leafs win their first major title since their 1967 Stanley Cup when they capture the consolation trophy at the Quebec City Winter Carnival Pee Wee Tournament after an opening round loss to the Patchatoulie, La., minor squad.

After our hockey and curling teams are eliminated in the qualifying rounds at the Nagano Winter Games, Canada pressures the IOC to include a uniquely Canadian sport in the Salt Lake City Games in 2002, arguing that road hockey should at least be a demonstration sport. Controversy breaks out at Amateur Sport Canada when it is pointed out that in French, "car" means because and you can't stop a game just because.

Desperate for anyone - *anyone* - to take Alexandre Daigle off their hands, the Ottawa Senators deal the multi-million-dollar bust to the Berwick Bull Dogs of the North Stormont Intermediate Hockey League. When no NSIHL players are willing to go to the Senators in return, the teams settle on a round of beers at the Berwick Hotel as a fair trade. The Senators pay.

So Gentle Reader, there you have it. Our fearless predictions for '98. Have a good year, and safe snowmobiling, eh?

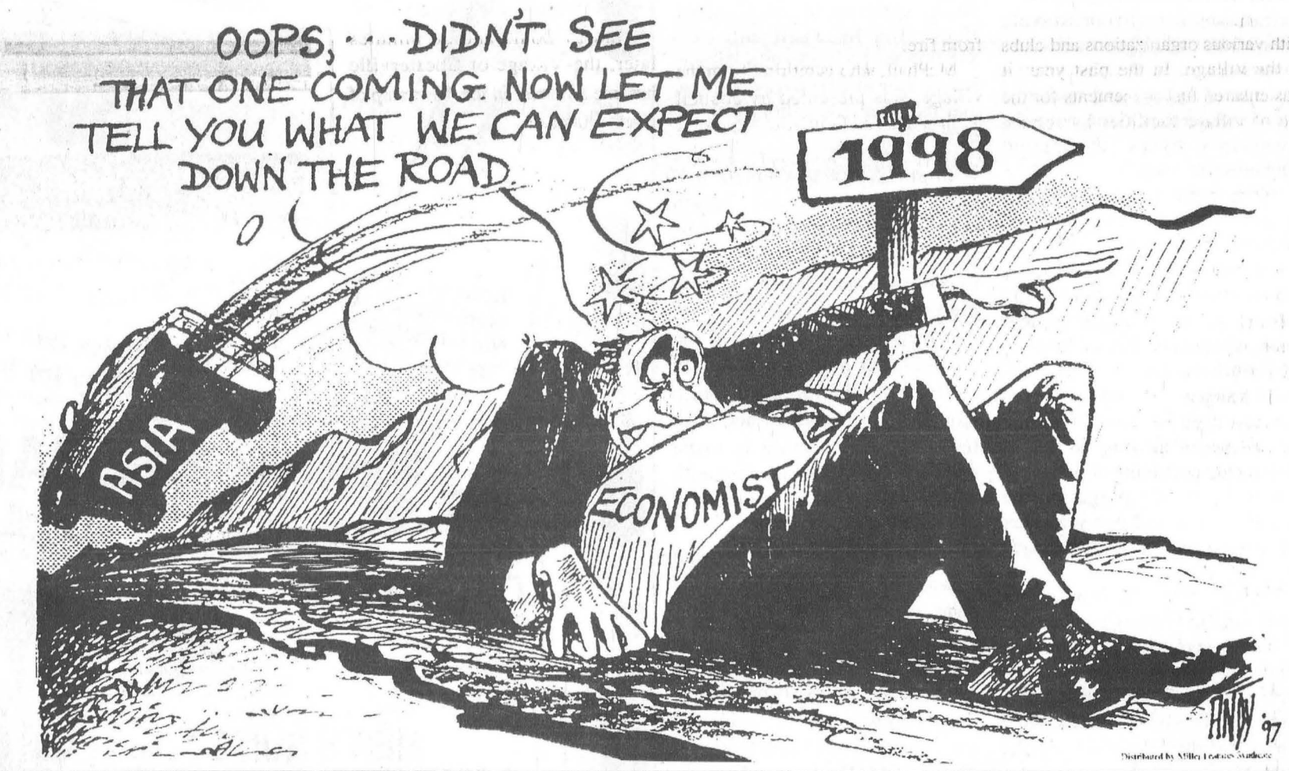

Cross Roads
By Clarence Cross

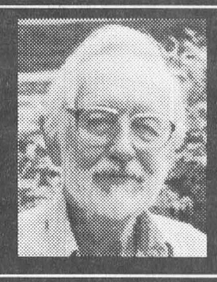

One of the aspects missing in our local history are the stories of our war veterans: why they joined up; their training in Canada and overseas; their war experiences; and their return home. I have talked to several of them who served in World War II, but only one veteran of the First War. My cousin, Hulbert Cross (1898 - 1988), talks about joining up:

"I was in my second year of high school when I quit. I left the school on February 3, 1916, went down to the recruiting office, threw my books down on the desk and said I'm going to join the army. A lot of the young boys were enlisting. Those who were army age had pretty well all joined up, but those of us who were under age and over age were trying to get in. The only way a younger lad could get in was to swear he was 18. I was 17 and 3 months of age at the time. Giles Bogart's boy had joined up and was a lieutenant. I had asked him if it was possible for a younger boy to enlist. He told me that if I joined his platoon in Avonmore, he would take me. We had a platoon forming in Chesterville, and I thought I'd better try there first.

"Lieutenant Baker (Walter Baker, 1884 - 1967), the recruiting officer, was located at Saucier's jewellery store. He asked me my age and I told him, so he filled out the papers. He took me to Dr. Ellis for an examination; he passed me as fit. Then I went to the magistrate to be sworn in. I had to swear to serve the King as long as the war lasted. After that I was in the army.

"My parents found out that night. I was late getting home; they were eating supper. I was hanging up my coat when Ethelwyn came to the closet door, and I said I had signed up in the army. We had talked before about my signing up. The next morning at nine o'clock I didn't go to school, but I left home. Father went to see his father. I didn't get word of what my grandfather said until I got my uniform and went home four days later. Grandfather Cornelius told my father he could take me out if he liked, but whenever he turns 18, he'll go on his own anyway.

"I had to go to Cornwall to get my uniform, but there was no connection from the CPR to the New York Central. I went to a friend of mine, Stanley Sullivan, to see if he would drive me to Finch. There, we caught the train to Cornwall, leaving the horse at Hudson's sawmill. He was a distant cousin of my friend. When we came back from Cornwall, we stayed at Mrs. Lettie McMillan's overnight. The next day we drove to Willie Henderson's at Orchardside where we stayed that day and night. Then we went to my friend's, where I stayed a couple of days before I had courage enough to go home.

"I signed up with the 154th battalion; later the Stormont, Dundas and Glengarry Highlanders. We were all recruited from the three counties. We were given the regulation hats and tunic, but later on we were issued a Scottish tunic, which is cut away in front, and a cap with two tails at the back. It wasn't a regular cap, but it had a split crown, and would fold flat. That was what we went overseas with. We were supposed to be issued kilts in England. All the rest of the equipment was standard army issue.

"By the time I got home, everything had quieted down, and I was accepted. We started training when we had gotten about 20 men recruited from the Chesterville and Morewood area. Walter Carr was a school friend and Eddie summers had been working for Will Smith. There were quite a few older men as well, some in their fifties. Some were unable to read and write. There were a lot of young lads from Morewood; some not even 17. By this time the army was running short and they had to take men who were under or over age. The Minister in Ottawa said he would recruit five divisions for overseas - all volunteers. The fifth division included our unit, the 154th. And he did eventually recruit the whole division, 16 battalions, all volunteers. The battalions were supposed to be 1000 men, but it was hard to get enough because some units, especially in Glengarry, didn't have as many men volunteer. Our unit had about 900 men when we got to camp at Barriefield, Kingston. A lot of those men had to go through a medical, and the overage ones were thinned out. We were left with about 800.

"We began training in Chesterville at the town hall about the first of March. We trained until May 24, then we went to Barriefield. While in Chesterville we only had 10 rifles, and any old muskets and shotguns that we could pick up. Half of the platoon did rifle drill, then they would hand the guns over to the others. Charlie Dunn had been a guard on the canal out at Morrisburg the summer before, as a kid of 16. They had a guard of about 30 men on the canal. His experience allowed him to drill the new enlisted men. We had a lieutenant who had been in the militia, Lieutenant Baker. He would go to training camp for two weeks every year; he ran a farm up in the Nation Valley.

"While we were training in Chesterville, I was living at home. I had to be out at 6 a.m. for calisthenics. After an hour of that, the village lads would go home for breakfast. I waited around until 8 for the next session of drill. We would continue until 6 at night.

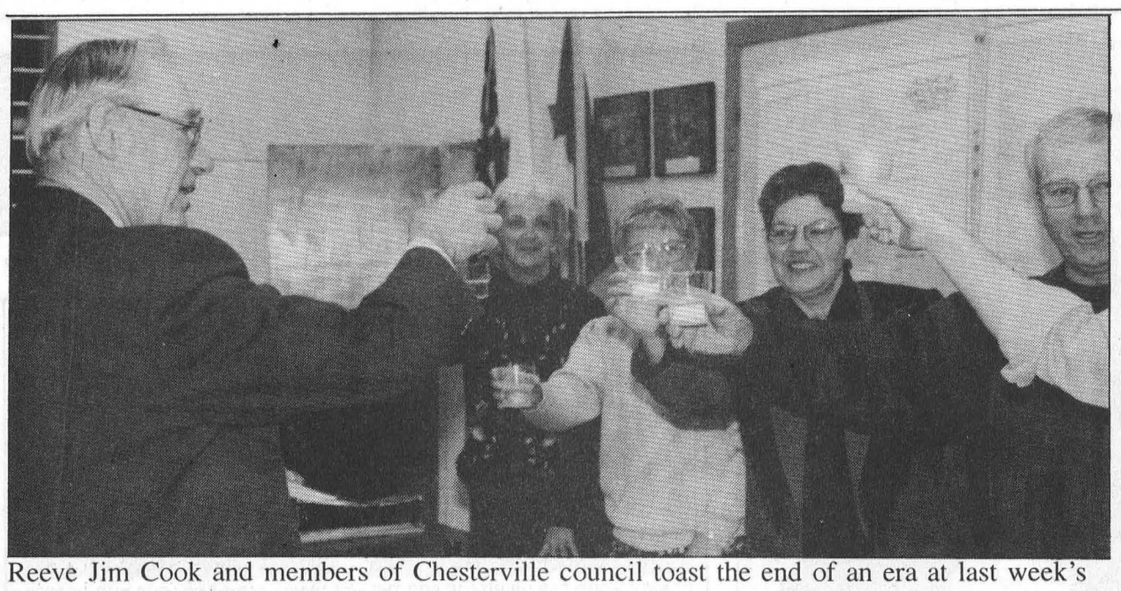

Reeve Jim Cook and members of Chesterville council toast the end of an era at last week's final meeting of village council.

Chesterville council toasts 107 years of independence

Greg Hewitt
Record Editor

CHESTERVILLE – There were no tears, but plenty of reminiscing as 107 years of Chesterville independence came to an end last week. Chesterville council met for the last time December 30, two days before amalgamation, to tie up some loose ends and to reflect on the imminent succession of the village by a larger political entity.

Chesterville council had fought the amalgamation proposal that joined it with Winchester Village and Winchester and Mountain Townships tooth and nail, its efforts ultimately in vain. Yet there was no bitterness at the council table Tuesday night.

The 90-minute session started with usual business items, such as the adoption of minutes and authorization of accounts. But as the clock ticked closer to amalgamation, the affairs of council turned decidedly nostalgic, including the offering of gratitude to village employees past and present, a discussion about the preservation of historic village documents, and finally, a champagne toast to the village amid the expression "*Vive le Chesterville libre!*"

Council talked about agreements with various organizations and clubs in the village. In the past year, it was ensured that agreements for the use of village facilities by service groups and other clubs were in writing, so they will be recognized by the Township of North Dundas.

As far as the preservation of Chesterville history, council dealt with a letter from the Chesterville & District Historical Society inquiring about the possibility of caring for historic village documents, at the Heritage Centre that sits across from the municipal hall. Council appointed Reeve Jim Cook and acting clerk Judy McPhail to work with the Historical Society and North Dundas council to ensure such historic records find a safe, new home in the village.

The task also includes finding new homes for such items as the two original oil paintings of village scenes that hang in the lobby of the clerk's office and other memorabilia. It was suggested that such items be placed in municipally-owned buildings in Chesterville such as the Nelson LaPrade Centre.

"I think anything pertaining to this village should, and must stay within this village," councillor Sharon Casselman noted. Council also discussed the possibility of moving the village's large safe to the Heritage Centre and re-setting its large, metal frame in concrete as a means of protecting village items from fire.

McPhail, who is retiring from the village, was presented by council with a Royal Doulton figurine, named appropriately, "Thank you."

McPhail, who was pleasantly surprised by the gesture, has worked for the village for 15 years, the last 13 in a full-time capacity, most recently as acting clerk.

In another nostalgic moment, Cook told council that while digging through the village vault, he had come across a ledger containing minutes for the first meeting of Chesterville council in 1890. He noted the first motion of council was to hire a clerk at an annual wage of $30. "I think it would be appropriate if the second last motion of council was to thank the clerks and their staff for their work throughout the life of the village," Cook said. A motion to that effect was drafted and duly passed. Cook then expressed his gratitude to everyone at the council table for their service to the village.

The last motion of Chesterville council, a motion to adjourn, came at 8:30 p.m. It was followed by handshakes all around, and the popping of a champagne cork, the bottle's contents served modestly in styrofoam cups as council members toasted the village and reflected on the significance of the occasion.

And 27 hours and 30 minutes later, the Village of Chesterville became a hamlet in the Township of North Dundas.

Legion News Branch 434

The Chesterville Legion's New Year's Dance was a great success. The hall looked fantastic with all the decorations and especially the blue table coverings and blue back drop, which completely covered the wall behind the band. Special thanks to the Chesterville Arena for the loan of the backdrop. Several comments were made by members and their guests, stating that they were very impressed with the decor and that it has been a long time since they had seen the hall look this good. This would not have been possible, had it not been for the hard work and dedication of some members; too many to name them all, and I wouldn't want to miss anyone, so congratulations to those involved on a job well done.

The Ladies Auxiliary Bingo and Saturday Dance will resume on January 17. Normal game prizes along with the jackpot of $500. or the consolation prize of $150. Music for the Legion dance that night will be provided by Country Reflections. A great time was had by all the last time they played at the Legion. Come on out and enjoy an afternoon of fun playing bingo and/or an evening of dancing in support of your Legion.

The next general meeting will be held on January 19 at 8 p.m. Highlights of the evening will be the presentation of awards to members of our branch along with several new members to be sworn in.

Now that the lease agreement between the Village of Chesterville and the Legion has been signed, the next step is to get everyone working together to help raise funds to offset the cost of a new Legion Hall.

The Chesterville Winter Carnival will be held on the last weekend of January. The Knights of Columbus will be holding a Monte Carlo Night in the Legion Hall on Fri., January 30. The Ladies Auxiliary will also be holding their usual Saturday bingo.

Every Friday afternoon from about 12:30 p.m. to 6 p.m. the Legion is open for members and friends who wish to play cards, crib or just have a cool beer and tell war stories. For those looking for something to do on Friday afternoon come out and join us at the Legion.

- Vern Williamson

JANUARY CLEARANCE

30% off
- All Yarn and Crochet Cottons
- Flannelette
- Flannel
- Polar Fleece

Xmas Fabric 50% off

Xmas Crafts & Supplies 60% off

Flair with Fabrics
Water St., Chesterville - 448-9032
OPEN: Monday - Thursday: 9am-5:30pm; Friday: 9am-8pm; Saturday: 9am-4pm

Obituaries

Frank C. Morgan

Frank C. Morgan, of Louise Street, Winchester, died January 3, 1998 in Winchester. He was 66.

Mr. Morgan, who was retired as recreation director for the village of Winchester, was born April 17, 1931 in Ottawa, son of the late Earl Morgan and Dora (Harper). He was a member of the United Church, the Masonic Lodge and 100 Club.

Mr. Morgan is survived by his wife, Elaine (Coons), son Paul Morgan (wife Ursula Aries), Daughter Jill Lane (John) and granddaughters Ashley and Megan Lane and Samantha and Rebecca Morgan.

Funeral services were held January 7 in Winchester and were officiated by Rev. Carol Poley-Delisle. Cremation followed.

Ellen Catherine Carr

Ellen Catherine Carr died peacefully December 22, 1997 after suffering a heart attack at her home near Williamsburg.

Mrs. Carr was born August 25, 1924 to Roy Barkley and his wife Alice (Whitteker) Barkley.

She married Ross Carr, of Smiths Falls, on November 24, 1962. He predeceased her on March 17, 1984.

Mrs. Carr leaves behind sisters Jean (Allan) MacKenzie of Chesterville, Reta (Jack) Chalmers of Kingston, brother Lorne (Thelma) Barkley of Williamsburg, sister-in-law Marguerite (Omar) Leadbeater of Lyndhurst and several nieces and nephews.

Funeral services were conducted by Rev. F.E.A. Macpherson of Williamsburg United Church at Lannin's Funeral Home in Smiths Falls.

Interment was at Hillcrest Cemetery.

Pallbearers were Gordon Garlough, Barry and Andrew Hutcheson, Glenn McKenzie Floyd Botham and Allan MacKenzie.

Barry's Meats
448-1818
3 King St. Chesterville, Ont..
WHERE MEAT IS OUR BUSINESS

FRIDAY ONLY - 4pm- 7pm Store Cooked OVEN ROASTED
1/2 Chicken & 1 lb. Slab of Baby Back Ribs..... $9.99
Whole Chicken & 1 lb. Slab of Baby Back Ribs.. $14.99

(No Back) CHICKEN BREAST..... $1.99 lb.
Boneless CHICKEN BREASTS (By the Case).. $4.49 lb. 12 per case
BUTTERFLY PORK CHOPS..... $4.45 lb.
PORK CUTLETS..... $3.49 lb.
Rib End or Center Cut PORK CHOPS (By the Case)..... $2.99 lb. 16 per case
Medium GROUND BEEF (10 lbs. or more).... $1.59 lb.
Store Cooked CHICKEN WINGS..... $3.79lb. B.B.Q. or Hot

HOURS:
Mon. - Wed. 9am - 6pm
Thursday 8am - 7pm
Friday 8am - 8pm
Saturday 8am - 5pm
Sunday 10am - 2pm

DELI
Storemade ALL BEEF SALAMI..... $6.99kg. $3.18lb.
SMOKED MEAT..... $9.43kg. $4.29lb.
Cooked TURKEY BREAST ROAST..... $9.43kg. $4.29lb.

NOTICE

Time Limits on Appeals
to the Workplace Safety and Insurance Board of Ontario

Legislative changes taking effect on January 1, 1998, place a time limit on workers and employers right to appeal decisions of the Workplace Safety and Insurance Board (WSIB) formerly the Workers' Compensation Board (WCB).

- There is a 30-day time limit on appealing a Board decision about a Return to Work or a Labour Market Re-entry plan made on or after January 1, 1998.
- There is a six-month time limit on appealing any other Board decision made on or after January 1, 1998.

Retroactive Time Limits on decisions made before January 1, 1998

- The 30-day time limit applies to any Board decision on Return to Work or Labour Market Re-entry plans made before January 1, 1998. The 30-day window for these appeals runs from January 1, 1998 to January 31, 1998.
- The six-month time limit on appeals applies to any other decisions made before January 1, 1998. The six-month window for appeals of decisions made prior to January 1, 1998 is between January 1, 1998 and June 30, 1998.

To appeal a decision made prior to January 1, 1998, you must notify the Board in writing at 200 Front Street West, Toronto, Ontario, M5V 3J1.

Workplace Safety and Insurance Appeals Tribunal
Appeals of the Board's final decisions can be made to the Workplace Safety and Insurance Appeals Tribunal (WSIAT). Under the new legislation, there is also a time limit on appeals to the tribunal — six months after the final decision of the Board. The Tribunal has the authority to reconsider its own decisions and extend the period for appeals.

Attention Widows and Widowers
whose spouses died of workplace injury or disease in Ontario, and who subsequently married or remarried prior to April 1, 1985

On January 1, 1998, Ontario will have a new Workplace Safety and Insurance Board (WSIB) with new legislation, replacing the Workers' Compensation Board. This new legislation restores survivors' benefits to widows and widowers, including common-law spouses, who married or remarried prior to April 1, 1985 and who were then cut off survivors' benefits. The new *Act* states: **"Any person whose benefits were terminated for reason of marriage or remarriage under subsection 36(2) or 37(1) of the *Workers' Compensation Act*, as it read on March 31, 1985, may apply to the Board for a reinstatement of benefits, and the Board shall reinstate benefits, as of April 1, 1985."**

To have benefits reinstated you must provide the WSIB with specific information showing that you are eligible. For more details please call or write to: **Lina Capone (416) 344-2194 or 1-800-465-9646**, Manager, Spousal Benefits Reinstatement, Workplace Safety and Insurance Board, 200 Front Street West, 4th Floor, Toronto, Ontario, M5V 3J1

Claiming Benefits
from the Workplace Safety and Insurance Board of Ontario

Legislative changes taking effect on January 1, 1998 require workers to claim benefits under the insurance plan of the Workplace Safety and Insurance Board, formerly the Workers' Compensation Board.

- Workers who wish to claim benefits for a work-related injury or disease on or after January 1, 1998 must now file a claim for benefits as soon as possible. Workers must apply within six months of the injury or disease. The Board may permit a claim after six months if it considers it just to do so.
- When they file their claims, workers must also provide written consent to the release of functional abilities information to their employers. Employers and workers will use this information supplied by the treating health professional solely for returning workers to work early and safely.
- Workers should claim benefits and sign consent on the Employer Report of Injury/Disease Form 7, if possible. Otherwise, they should promptly submit a signed Form 6 sent to them by the Board and give a copy to their employers.
- Failure to claim and consent could result in workers not being provided benefits under the insurance plan.

WSIB ONTARIO CSPAAT — Workplace Safety & Insurance Board / Commission de la sécurité professionnelle et de l'assurance contre les accidents du travail
Ontario — Workers' Compensation Board / Commission des accidents du travail

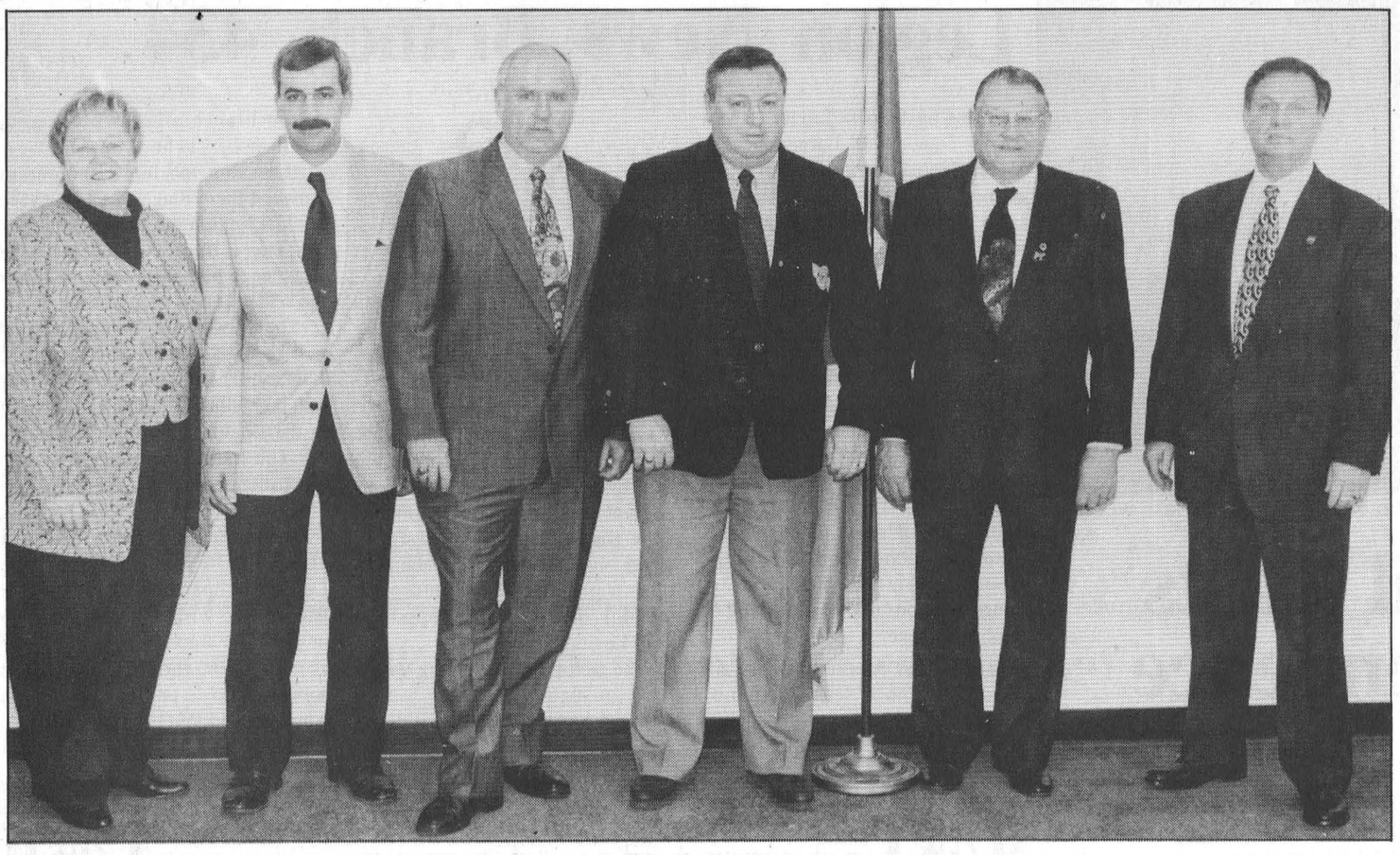

New face of North Stormont
The Township of North Stormont's new council was inaugurated at a ceremony held as part of the first meeting of council held last Friday in Berwick. From left to right are clerk- administrator Mary McCuaig, councillors Dennis Fife, Terry Ouderkirk and Alton Blair, deputy- reeve Floyd Dingwall and reeve Archie Byers.

Inaugural meeting

North Stormont's first council anxious to get down to business

Rich Thorpe
Record Staff

BERWICK -- It didn't take very long for the new Township of North Stormont to get down to business.

Council held its first official meeting on Friday, Jan. 2 at its offices in Berwick.

A lengthy agenda was dominated primarily by issues pertaining to amalgamation.

"I'd like to welcome everyone to our new council," said Reeve Archie Byers. "I have no idea what is ahead of us. All I know is we have to start thinking in threes. We have to think of the three municipalities which created North Stormont and we have to think about the next three years of our mandate. I'm sure there are some decisions we make that aren't going to be 100 per cent right, but with everyone's efforts we can work out the challenges we will face over the next three years on council."

SD&G and East Grenville MPP Noble Villeneuve, the Minister of Agriculture, Food and Rural Affairs and Francophone Affairs was on hand for the morning portion of the meeting.

He assured council that he would assist the new township with any and all concerns it may have in regards to provincial down-loading.

"All the previous provincial governments talked about disentanglement and reform, but you people are the living proof that it is here now."

Villeneuve noted the government will be as flexible as possible when dealing with requests for funds from the many transition programs created by the province to help municipalities deal with restructuring and downloading.

"We are here to help you," he said. "I know that may sound like a scary statement when it comes from the government, but we really mean it."

One of council's first items of business was to pass a procedural bylaw for its meetings.

Delegations wishing to appear before council must make their request at least eight days before the regularly scheduled meeting.

The number of delegations appearing at a meeting will be restricted to two, with each group given 15 minutes to air their concerns.

Council also approved its pay package for the new term.

Reeve Archie Byers will receive a salary of $9,500 per annum, while deputy-reeve Floyd Dingwall will receive $8,000. Councillors Dennis Fife, Terry Ouderkirk and Alton Blair will receive $6,500.

Councillors will also receive $75 for each additional meeting they attend over and above regularly scheduled council meetings.

The next regularly scheduled council meeting will be held on Tuesday, Jan. 20 at the township offices in Berwick starting at 7 p.m.

The meeting dates for February have been altered so as not to interfere with conferences in Toronto.

The first meeting for February will be on Tuesday, Feb. 3 in Berwick at 7 p.m. The second meeting will be held on Thursday, Feb. 26 in Berwick at 7 p.m.

"I have no idea what is ahead of us. All I know is we have to start thinking in threes. We have to think of the three municipalities which created North Stormont and we have to think about the next three years of our mandate."
– North Stormont Reeve Archie Byers

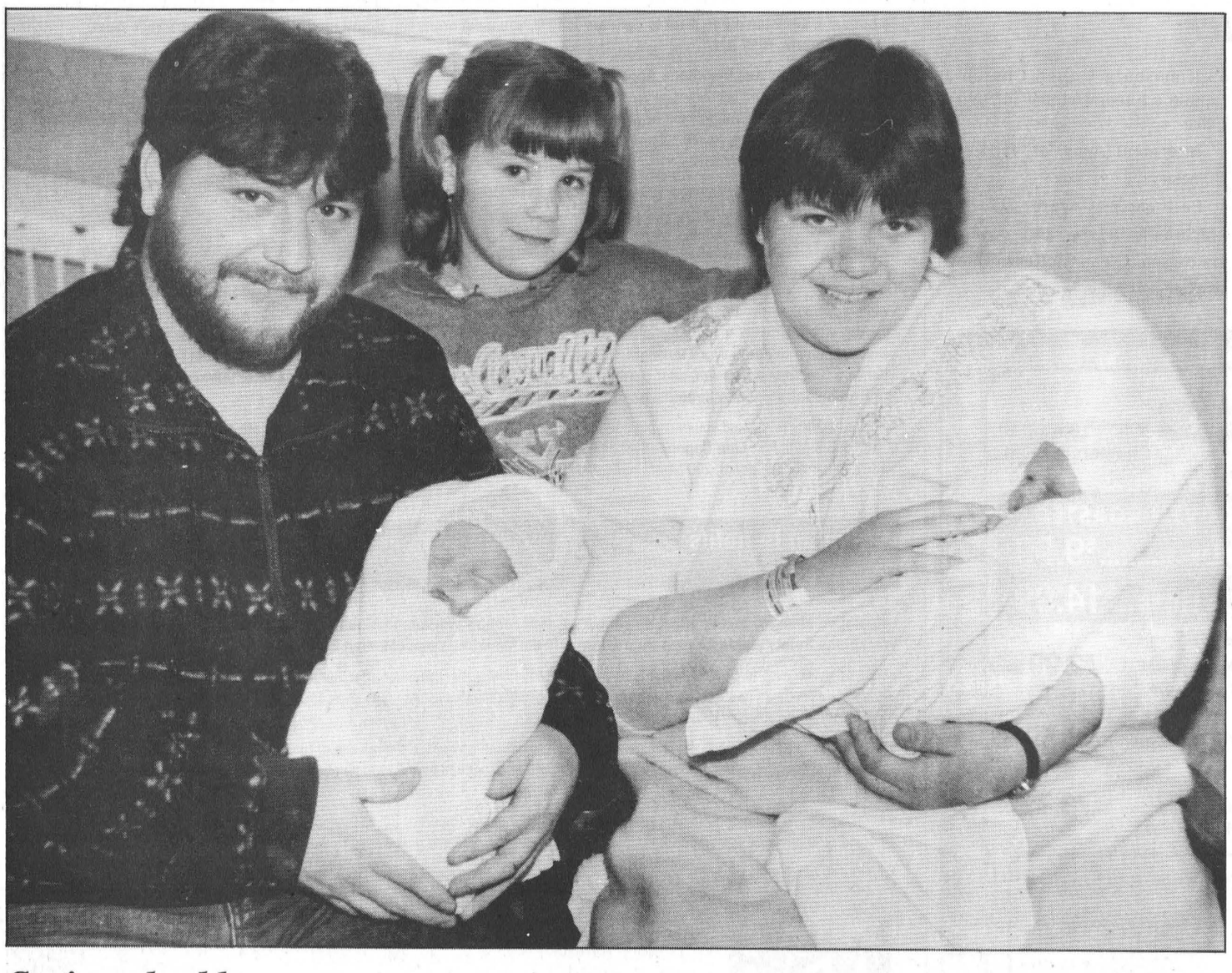

Seeing double
The Lamothe family of Ingleside received a double- shot of good news to start 1998 as twins Daniel Gilles and Jeana Elizabeth were the first children born at the WDMH in the new year. They were delivered on Sunday, Jan. 4 at 3:45 a.m. From left to right are dad Dan Lamothe and Daniel Gilles, big sister Barbie, and mother Cindy and Jeana Elizabeth.

Advertising Pays

CLASSIFIED MARKETPLACE

"Advertise Across Ontario or Across the Country"

ANNOUNCEMENTS

DONATE YOUR CAR. HERITAGE FOR THE BLIND. Tax deductible. Free towing. Need not run. Free phone card. Sponsored by AADCO. 800-463-5681.

CRAFTERS WANTED for new Crafters Market opening in Courtice, 4km east of Oshawa. Show and sell your product without being there. Call 905-436-1024.

BUSINESS OPPS.

INTERNET EXPLOSION! $186 BILLION by 2000! Revolutionary system. Seize it! Apply now for the world's fastest growing INTERNET Franchise. Investment required. 888-678-7588.

$110,000+/YR POTENTIAL. MOOOO-VE in on this proven cash cow. Progressive multi-media Franchise System makes money 24 hours/day. Low investment. Low overhead. Immediate cash flow. 416-679-2201.

CHRISTIAN BUSINESS: up to 81% profit for you or your ministry. No inventory. Home based servicing Christian Market. Complete training and support. Select territories. 1-800-663-7326

GOVERNMENT FUNDS. Government assistance programs information available. For your new or existing business. Take advantage of the government grants and loans. Call 1-800-915-3615.

A FREE REPORT 200-500 daily. Company does all selling. Ground floor dynamic opportunity!! Toll free 1-800-811-2141 #47828.

CAREER TRAINING

CHOOSE YOUR CAREER/start your own business. Earn an international diploma/A.I.N.S. offers over 100 home study programs. Alternative health, counselling, self-improvement, nutrition, new age, business, sports, Beauty, writing. Free Prospectus 1-888-516-1212. http://www.tains.com. We have a career for you!

EDUCATIONAL OPPS.

BE A SUCCESSFUL WRITER... with our great home-study course. Call today for your FREE BOOK. 1-800-267-1829. The Writing School, 38 McArthur Avenue, Suite 2966, Ottawa, ON K1L 6R2.

COUNSELLOR TRAINING Institute of Canada offers on-campus and correspondence courses toward a Diploma in Counselling Practice, to begin this month. Free catalogue, call 24hrs. 1-800-665-7044.

FOR SALE

SAWMILL $4895 SAW LOGS INTO BOARDS, planks, beams. Large capacity. Best sawmill value anywhere. Free information 1-800-566-6899. Norwood Sawmills, R.R 2, Kilworthy, Ontario P0E 1G0.

$ATTENTION STUDENTS$ Make a lot of money selling chocolate bars. New products available. Nothing to pay in advance. Fast delivery 1-800-383-3589.

EMERGENCY ESCAPE SMOKE HOOD (EVAC-U8). Your survival in a fire could depend on this product. Easy to use, powerful filter, head protection. Call (613)277-0506, 724-3228.

MISCELLANEOUS

How would you like to get HUNDREDS OF FREE things just for the asking? For FREE information, write to Homeland Publishing Co., Box 21076, Barrie, Ont. L4M 5Y1.

PAY TELEPHONE SERVICES

HEAVENLY PSYCHIC Answers. Find the oracle within.$2.99 min 18+ 24 hrs. 1-900-451-3783.

PERSONALS

ADULT ENTERTAINMENT. Order the best by mail and pay less. FREE video and accessory offers! FREE catalogue. Discreet. HMC Video 4840 Acorn 201-C Montreal, Quebec H4C 1L6

ASHGROVE CHRISTIAN SINGLES. Companionship/marriage. Ages 18-85. Single, widowed,divorced. State age. All across Canada. P.O. Box 205, Chase, B.C., V0E 1M0. Free information. 1-250-679-3543. www.bcwebsites.com/services/Ashgrove

STEEL BUILDINGS

STEEL BUILDINGS...Final Clearance. Construction and Leasing available. 20 x 14 x 30 $3,688.00. 25 x 14 x 30 $3,988.00. 30 x 14 x 40 $5,944.00. 40 x 60 $9,688.00. 40 x 80 $12,244.00. 50 x 100 $21,566.00. 60 x 120 $28,900.00. Others. Pioneer 1-800-668-5422.

WANTED

FARMERS wanted who are Paying too much tax or not using all the tax breaks available. Phone Farm Business Consultants Inc. (LONDON) today at 1-800-265-1002.

TRASH OR TREASURES? Paying up to $1000++. Wanted any pre-1970 Collectibles, Advertising, Clothing, Comics, Dolls, Furniture, Glassware, Jewellery, Magazines, Postcards, Signs, Toys, Watches. Auction, Evaluation, Purchasing Service. 905-625-5868.

• It's Affordable • It's Fast • It's Easy • One Bill Does It All
• Northern Ontario $76 • Eastern Ontario $138
• Western Ontario $130 • Central Ontario $134 • All Ontario $390
• National Packages Available • Call this paper for details!

KEEPING HEALTH IN MIND

"Keeping Health in Mind" is a monthly newspaper column made possible with the help of the ***Lannin Business Centre, The Chesterville Record*** and the clinical staff of ***Tri-County Mental Health Services***, a community program of the Cornwall General Hospital.

It's Not The Stress, It's How We Cope with It

Stress is an individual reaction to a single (or at times a series) of events. Stress can be fantastic or it can be fatal. It's all up to you. You can learn to harness its benefits. Stress comes with life. Knowing our tolerance to it and finding ways to cope is the key to achieving a balance. In accepting stress as integral part of our lives, it is important to recognize its presence and effects.

The basic symptoms of stress in adults fall into four categories: physical, emotional, psychological and behavioral. Physical symptoms may include any type of ache - muscleache, backache, stomachache - fatigue, and even dizziness. As well, there is difficulty falling asleep, waking during the night, and/or too little sleep. It's important, of course, to consult a physician for physical symptoms, but it's also important to get to know your own body and its signals.

The emotional symptoms of stress include anxiety, depression, fear, impatience, and a sense of isolation, a feeling that nobody understands you. Along with this are feelings of indecision, insecurity, self-rejecting thoughts, and diminished creativity.

The last category of symptoms, behavioral, includes over or under eating, personal conflicts, irritability, procrastination, smoking, and substance abuse, with drawing from others, increased accidents, clumsiness, loosing things, decreased sexual drive, and loss of interest in your work, home, hobbies, or things you used to find pleasurable.

It is important to approach any of these symptoms with awareness, commitment, and action. First you need to make a commitment to do something about it, and finally you have to take action and make changes, either in your environment or in your response to it. It is impossible to remove all the stress from our lives, but how we deal with stress, and practicing self-control can help a great deal.

Here are some suggestions for effective coping:
- Learn to identify which stresses you can and cannot control.
- Identify what you are feeling.
- If you want to influence how you are feeling, listen to your thoughts surrounding the situation. Change any unproductive or distorted thoughts to more positive, new ones. You can control your thoughts, therefore you can influence your feelings.
- Clarify your needs and express them appropriately - ask for what you want.
- Learn effective problem-solving techniques.
- Set realistic, attainable goals.
- Work at building supportive relationships.
- Work on developing your sense of humor.
- Practice some simple relaxation techniques.
- Take a music break
- Treat yourself kindly - get physical - exercise any way you can.
- Be pro-active
- Eat three balanced meals a day.
- Keep intake of stimulants such as coffee, tea, soft drinks, and alcohol low
- Maintain a regular routine, and get plenty of sleep.
- If symptoms persist get the help of a therapist who may help you get to the root of the problem.

Despite all of this, stress isn't always a bad thing. When presented in manageable doses, it can be a great motivator. Too little stress in life is uneventful; too much and it's overwhelming. The path to stress resiliency is striking a balance - learning how to push yourself enough so that you're the best you can be, but not so much that you go through life harried and unhappy.

Goretti Faria, M.S.W. C.S.W.
Social Worker

For more information or to receive the French version of this article, or to seek professional advice, please call **932-9940** or **1-800-465-8061.** Free, confidential services are available in French and English to residents of Dundas, Stormont and Glengarry through their offices in Winchester, Cornwall or Alexandria.

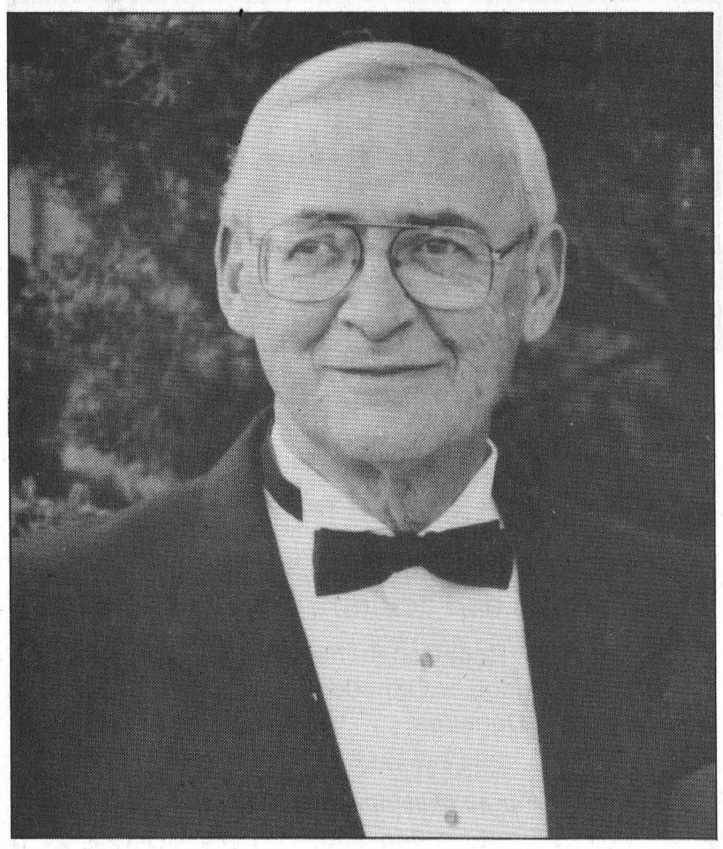

Frank Morgan
A friend remembered

Greg Hewitt
Record Editor

WINCHESTER – Winchester and area residents this week are remembering a man who contributed substantially to the village for more than 20 years. Frank Morgan, a former councillor better known as the long-time recreation director, died Saturday in Winchester at the age of 66.

Morgan was the Winchester's first-ever recreation director and arena manager, filling the position when Winchester's arena was built about 20 years ago. He retired from that post two years ago because of health problems.

But during that spell, Morgan was ready to contribute to any fundraising or recreational event in the village, was perhaps the village's last true colorful character, says Joel Steele a Winchester merchant who was a good friend of Morgan.

In speaking of Morgan, Steele recalls his involvement in, and dedication to, a wide variety of groups and events, from the old Inkerman Rockets and Winchester Juniors hockey clubs, to the current Dairyfest to trade fairs, sidewalks sales and everything else. He said organizers took it for granted that "Frank will do this, Frank will do that" for those events, which he always did. "For years, it was just a given," Steele says. "And he spearheaded so many things up at the arena."

While announcing figure skating events at the arena, Morgan would always make the crowd believe it was part of the act if a kid fell, Steele says. And Morgan was an entertainer who once played in a band called the Rhythm Riders, and used to always have a guitar with him wherever he went.

Steele remembers a friend who along the way had sold life insurance and hearing aids, had worked for a homebuilder and at his father's store, Morgan's Menswear. At one time, he worked at Steele's Country Boy store, and talked every day about how proud he was of his first grandchild. Morgan was a good chef, he liked to fish, and he liked to be around people, Steele recalls fondly.

"Every town has true legends and people you talk about, and Frank's probably our last one of those. He was a very, very special person" who wasn't afraid to do the things most people are afraid to do, Steele says.

Morgan was one of the first people former reeve Dr. Larry Gray met when Gray came to the village in 1956, and the two served on council together 25 years ago, maintaining a professional relationship until Morgan's retirement.

"He devoted a lot of time not only to the arena, but to all the activities that went on," Gray said, noting ball teams, countless fundraisers, events like Dairyfest and other projects, like the development Winchester's swimming pool and ball diamond facilities were all beneficiaries of Morgan's dedication.

"He contributed greatly to the efficient and full enjoyment of all the people in the municipality. He made a large contribution to organizing and developing Dairyfest, and any fundraiser that asked him to help. He was very dedicated, very loyal," Gray said, adding he will remember Morgan as a congenial and friendly man.

Morgan for many years wrote a column in the *Winchester Press*. Called Frankly Speaking. The ball diamond in the community is also named after him.

Frank Morgan is survived by his wife, Elaine, son Paul (Ursula), daughter Jill (John) Lane and granddaughters Ashley and Megan Lane and Samantha and Rebecca Morgan. Funeral services will be held today, Wednesday, January 7, at Daniels Funeral Home in Winchester at 11 a.m.



Colors of Christmas

Congratulations go out this week to the winners of the *Chesterville Record's* annual Christmas Coloring Contest. This year's winners were Jessica Laflamme, 6, of Grantley, and Rachel Jacques, 8, of Chesterville. The girls each won $10 for their artistic efforts. Our judging team reports that many entries were received, and the task of selecting two winners was a difficult one indeed.

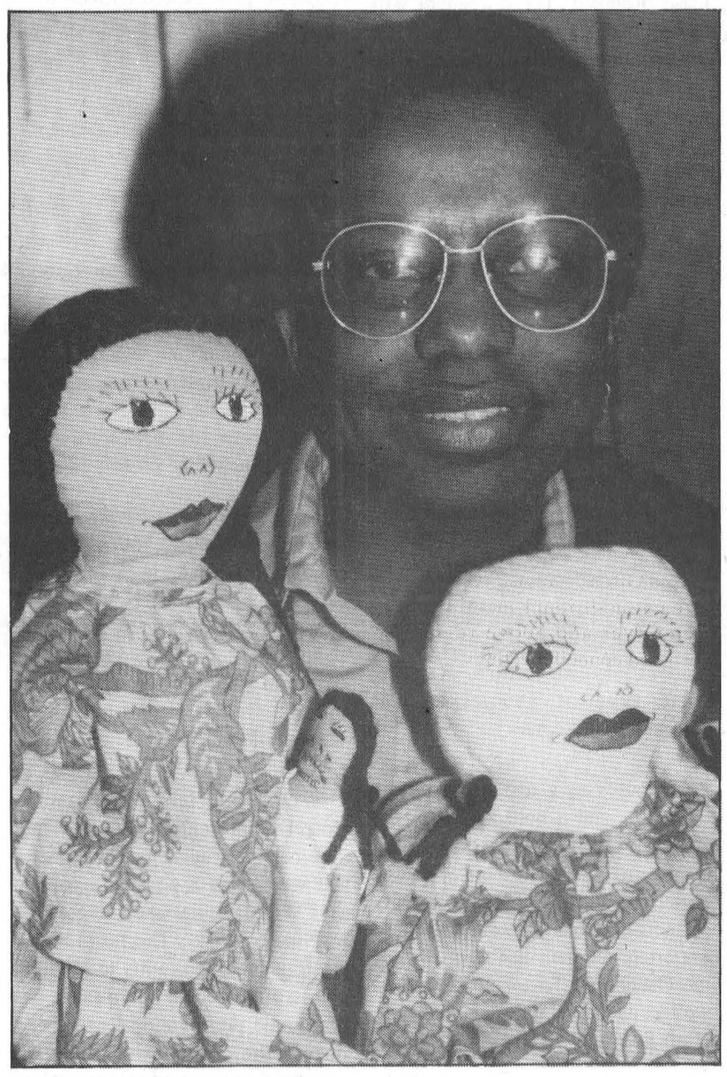

Doll with a difference

Rose Knox, a Registered Nurse and breastfeeding consultant, is offering a doll with a difference to people in the area. The soft cuddly doll represents a mother breastfeeding her infant. It is designed to educate and inform children about breastfeeding, and create a positive and acceptable image of the practise. The doll carries a National Health Canada "Breastfeeding Friendly" logo, which promotes the concept that breastfeeding is okay anytime, and anywhere. The doll costs $35 and can be obtained by contacting Knox at (613) 936-2090 or by e-mail at phil@cnwl.igs.net.

BK
BRUCE R. KERR INSURANCE AND INVESTMENTS
BRUCE R. KERR
Insurance & Investments
456 Main St. E., Winchester
Tel. 774-2456 bkerrins@istar.ca
• NO FEE INVESTING •
1 yr. 5.15% 3 yrs. 5.375% 5 yrs. 5.875%
30 days 4.50% (Short term investment)
1 year cashable 3.95%
*Some minimums apply. Rates subject to change.
LIFE • DISABILITY • GROUP INSURANCE • GICs • MUTUAL FUNDS

Bruce R. Kerr
DEPOSIT BROKERS
Serving the area for over 15 years
Hours: Mon.-Fri. 9 am-5 pm: evenings and Saturdays by appointment

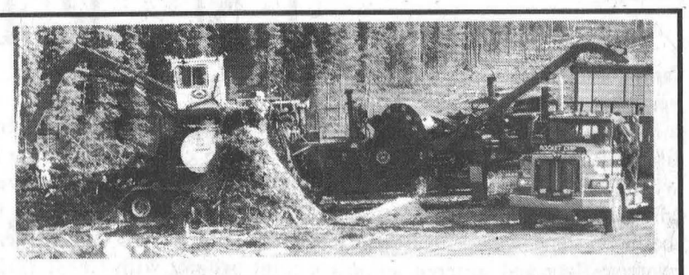
FIREWOOD FOR SALE
16' up to 20' hardwood
Minimum order of 12 bush cords
JMJ Inc. Papineauville
Daniel St. Jean
613-632-6018
SYLVICULTURE & EXPLOITATION FORESTIÈRE

REGISTER NOW FOR NIGHT SCHOOL COURSES
at
St. Cecilia's - Iroquois
St. Bernard's - Finch
Starting - January 19, 1998
FREE TUITION
Courses are open to adults (16 years of age or older) who want to obtain their secondary school diploma or develop their employability skills.

ST. BERNARD'S - FINCH	ST. CECILIA'S - IROQUOIS
Mon. & Wed. 6:30 - 9:30pm **Introduction to Computers** In this "user friendly" course, students will be introduced to the IBM computer by discussing software/hardware, the advantages of a computer and how a computer processes information. A large part of the course will be spent working with different Data Processing concepts. Students will also be introduced to the DOS operating System.	**Mon. & Wed. 6:30 - 9:30pm** **Microsoft Works** This course will explore in depth all three components of the Microsoft Works program. Students will understand in depth the operation of the Wordprocessor, Spreadsheets and the Database through a variety of business applications exercises.
Tues. & Thurs. 6:30 - 9:30pm **Microsoft Works** This course will explore in depth all three components of the Microsoft Works program. Students will understand in depth the operation of the Wordprocessor, Spreadsheets and the Database through a variety of business applications exercises.	**Tues. & Thurs. 6:30 - 9:30pm** **Introduction to Computers** In this "user friendly" course, students will be introduced to the IBM computer by discussing software/hardware, the advantages of a computer and how a computer processes information. A large part of the course will be spent working with different Data Processing concepts. Students will also be introduced to the DOS operating System.

To Register:
Call the Lifelong Learning Centre at
930-9928
Between 8:00 a.m. and 4:00 p.m.
Courses are FREE and a minimum of 15 people must register
CALL TODAY
Class start times may be moved to 7:00 p.m. if enough people make the request.
Sponsored by
LIFELONG LEARNING CENTRE AND CATHOLIC DISTRICT SCHOOL BOARD OF EASTERN ONTARIO Eastern Division
NANCY KIRBY Chairperson of the Board
FRANK MUSCA Director of Education

FOR THE BRIDE AND GROOM
BRIDES 98
The Record's Annual Bridal Supplement
will be published **Wednesday, January 28**. If you have been married or became engaged in the past year, please bring in a good quality photograph and a short caption to be included free of charge in this special keepsake issue. If you are mailing in a photograph, please include a Self-addressed, Stamped Envelope so that your photograph can be returned to you.
Deadline January 23, 1998.
Address it to:
The Chesterville Record
P.O. Box 368,
Chesterville, Ontario K0C 1H0


S.G. WELLS & SONS LTD.
"Selling and Servicing Ford and Mercury Products Since 1937"
• Sales • Service • Leasing
• All Ford Warranty & Re-calls Honoured
• Factory Trained Technicians
FORD MERCURY
• Full Service Department
• Service Hours Monday to Friday 8am - 5pm
Hwy. 2 - Ingleside - 613-537-2287
1-800-881-8674

THE YEAR 1997 IN REVIEW

July

The fate of Chesterville's antique fire pumper has been up in the air for over a year, as the village has been entertaining bids for its sale. But the venerable 1953 pumper won't be given away for a song. Chesterville council Thursday turned down a measly $1,500 bid for the truck, and will once again try to find a place for a piece of village history.

A young life ended tragically at a farm north of Morewood when a 14-year-old youth fell to his death from a hayloft. The accident claimed the life of Ryan Carruthers, who was working on his uncle's farm on the Marionville Road. He slipped from the hayloft and fell six metres to a concrete floor and suffered serious head injuries.

The local farmscape is two barns less after two separate and spectacular blazes last week, one south of Morewood July 8 and another east of Crysler July 13. And in both cases, family, friends and neighbors came to the aid of the farmer to offer help where needed.

A preliminary study shows that taxpayers in SD&G could be hit with more than $10 million in new responsibilities next year as the provincial government downloads a variety of services to the municipal level. And SD&G Warden Jim Bancroft says he wants answers from the province, saying the study points to a "very serious" situation.

August

A double tragedy has rocked the small community of Casselman and sent shock waves across eastern Ontario. Two young Casselman men were killed early August 1 while working in a corn silo for the Casselman Co-op. The two were buried under tonnes of shelled corn and suffocated. Killed were Alain Levac, 22, and Paul Racine, 18. The two were taking corn out of a silo when the load became jammed. They climbed inside the silo and atop the corn in an attempt to loosen it, and were buried when the load gave way.

The sounds of bagpipes echoed through the tiny village of Maxville August 2, drawing crowds of all nationalities for a taste of Scottish tradition. Visitors watched in awe as more than 60 bands and nearly 200 highland dancers took to the spotlight in competition at the 50th edition of the Glengarry Highland Games. Intermittent light showers slowed the dancing competition, but did not dampen the spirits of the competitors or crowds.

Fire claimed a large two-storey home in Finch August 11, filling the sky with smoke and the sidewalks with spectators. Finch and Newington firefighters descended on the Main Street home around 5:20 p.m., and were able to contain the fire to that building. But the interior of the large, barn-shaped home was totally burned, and the exterior was heavily damaged.

The village of Chesterville has said yes to continuing a plan to enhance the South Nation River. Council August 13 reaffirmed its support for riverbank enhancement, a joint project with Chesterville Rotary, Nestle and South Nation Conservation designed to make one of the village's best assets more pleasing to the eye.

Developer Peter Van Kessel is free to build his two-storey, 24-unit apartment building on vacant land he owns in the village. The Ontario Municipal Board has issued its final order in the case, after seeing a site plan agreement between the village and Van Kessel and upholding the village's zoning decisions at a hearing in Chesterville.

September

Leading the four Dundas municipalities into amalgamation will be a challenging job. And Claude Cousineau says he is up to the challenge. The Winchester Township reeve has announced his intention to seek the mayor's seat for the amalgamated municipality of North Dundas, which will take form January 1, 1998. While Cousineau had said when elected that his current reeveship would be his "last hurrah," he said September 2 "the phonecalls started coming in after the announcement of amalgamation" from all four Dundas municipalities.

The village of Chesterville has asked its municipal partners in SD&G to exempt it from the amalgamation proposal scheduled to take effect January 1. Citing a number of precedents in eastern Ontario, Chesterville has sent a two-page letter to the 19 municipalities in the United Counties expressing a "desire to remain as a village municipality within the United Counties of SD&G." The letter is signed by Chesterville's five council members, and is intended to be a lead-in to a second counties vote on SD&G's amalgamation proposal, one that excludes Chesterville.

The new clerk-administrator for North Dundas will be a local person after all. The North Dundas Transition Committee is unanimously recommending to its four member councils that Chesterville clerk Howard Smith be hired as the new municipality's top employee. Smith has told the NDTC he accepts, and will likely begin his North Dundas duties immediately, which include assisting the Transition Committee in designing the rest of the staff structure.

What may have been Chesterville's last hope for independence has failed. United Counties council September 15 solidly rejected a plea from the village that it be spared from amalgamation with Winchester, Winchester Township and Mountain Township.

October

The village and the Chesterville branch of the Royal Canadian Legion have reached a lease agreement on a piece of land in front of the fire hall, land now designated for a new $250,000 Legion Hall. After months of negotiation, village council has voted 3-2 to accept the Legion's lease proposal. The document will be sent back to the village's solicitor for fine tuning, and is expected to be signed soon. Under the lease, the Legion will pay the village $50 a year for 50 years for the land, now a vacant, grass-covered stretch immediately in front of the fire hall at the corner of Industrial Drive and Queen Street.

A fire that destroyed a mobile home near Maple Ridge was deliberately set, says an investigator with the provincial Fire Marshal's Office. Investigator John Fox released little information, but did confirm that arson was the cause of the fire, which completely leveled the unoccupied trailer-type mobile home on the south side of Hwy. 43 just west of North Dundas District High School. Fox said the fire was "incendiary" in nature, meaning some type of accelerant was detected at the scene.

It stands as a testament to co-operation, and it bodes well for the future of Ingleside. The community's brand-new water pollution control plant was officially opened October 15, and called an important element in the growth of the Osnabruck Township hamlet as well as its largest industrial resident, Kraft Foods.

School is out for more than 20,000 students in SD&G, as teachers have followed through on their threat to walk out in protest of proposed changes to the education system. Local teachers picked up picket signs instead of chalk on October 27, and picketed virtually every school in the area, including NDDHS, Maple Ridge and Chesterville's two elementary schools. While students may or may not be enjoying the unscheduled break from classes, teachers unions and the provincial government are gearing up for further battle.

November

Parents and students affected by the province-wide teachers' strike are making the most of an awkward situation. As the job action enters its second week, more than 20,000 students across SD&G are monitoring the situation daily through the media.

A shift in focus toward increased single-day visits and enhanced partnerships and linkages with other service providers will allow Winchester District Memorial Hospital to continue meeting the needs of the people it serves. And by reducing its number of acute care beds and rationalizing programs and administrative services, the hospital can re-invest savings to attract new patient services to the area. These strategies are contained in a submission drafted by the hospital and submitted late last month to the province's Health Services Restructuring Commission.

The new municipality of South Dundas is looking for a place to call home. While amalgamation will take place on January 1, 1998, The new township is still in negotiation with the village of Morrisburg for use of its municipal building.

It's official. Dennis Fife is the new councillor for Ward 2 of the Township of North Stormont. A recount of the results of the November 10 municipal election has been held, and the margin of victory remained the same.

December

The doctor is in. A three-month search for a new physician to serve patients at the Finch Medical Centre is now at an end. Dr. Martin Racine, currently completing his residency at the University of Ottawa, will be taking over the practice of Dr. Donald MacMillan on July 6, 1998.

Police are asking for the public's help in solving a bank robbery in Finch December 19. A lone male entered the Bank of Montreal branch just before 5 p.m. and handed the teller a note demanding cash and stating he had a gun. The suspect fled with an undisclosed amount of cash.

Winchester District Memorial Hospital's presentation to the Health Services Restructuring Commission last week was a positive exercise, says WDMH chief executive officer Joseline Sikorski. The hospital was afforded the opportunity to highlight points of its recent submission in a 45-minute presentation December 2 during the commission's visit to eastern Ontario to explore options for restructuring health services in SD&G and Prescott-Russell.

Local municipal administrators are preparing to do some serious number crunching in the next few weeks. Ontario Minister of Finance Ernie Eves December 12 released more detailed information about impending provincial downloading. Rather than clarify and already complex and confusing situation, the announcement has left many local administrators confused and skeptical about the long-term implications of downloading.

BDO DUNWOODY CHARTERED ACCOUNTANTS

Our Winchester office offers a full range of services in areas of:
- Financial Statement Preparation
- Computer Installation and Training
- Personal Tax Returns and Planning
- Goods and Services Tax Consulting

475 Main St., Winchester, Ont. K0C 2K0
Tel.: (613) 774-2854 • 1-800-268-0019

Dr. Steve M. Zajacz and Associates
DENTISTRY
We provide the following services for children and adults:
- Preventive • Root Canal Therapy
- Crown & Bridge • Orthodontics
- Surgery • Dentures



We Welcome New Patients!
For an appointment please call
448-3389


EDNA GILES
774-3946



RE/MAX®
metro-city realty ltd.
737-7200
DIRECT LINE
774-3946


BILL GILES
774-3946

Call your two full-time agents, working for you 7 days a week.

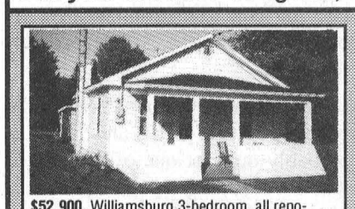
$52,900. Williamsburg 3-bedroom, all renovated. Neat and clean, in move-in condition. Very pretty lot. **REDUCED PRICE.**

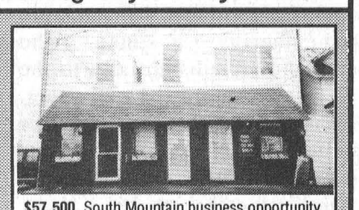
$57,500. South Mountain business opportunity on Main Street with lovely 3-bedroom apartment on second floor. **JUST REDUCED.**


$112,000. Morewood 4-bedroom, open concept with super rec room and fireplace. All this on pretty lot with inground pool. Call today.

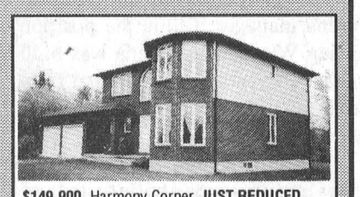
$149,900. Harmony Corner. **JUST REDUCED.** Super brick 4-bedroom, 3 baths, main-floor laundry. Great subdivision with paved streets.

We have had an excellent fall and we need listings, particularly bungalows and hobby farms. Let us help you market and sell your property.

FULL-TIME ALL THE TIME
RE/MAX®
metro-city realty ltd.
Telephone 737-7200


Alan LaPierre
448-3306

Take it to the MAX...

FULL MLS SERVICE AT COMPETITIVE RATES

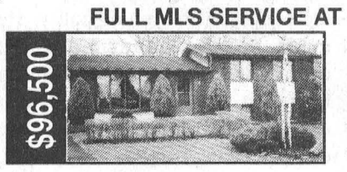
$96,500
DYNAMIC SPLIT-LEVEL features pine kitchen, formal dining, family room, living room with bay window, 3 bedrooms, 2 baths, workshop, covered patio, stone barbecue. Call to view.


$65,000
AFFORDABLE DOUBLE, live in and rent out half, tin ceilings, pine floors, 2 porches, garage, ideal starter or investment property. Priced for quick sale.


$99,500
RENOVATED 5-BEDROOM FARMHOUSE, gourmet oak island kitchen, dining, huge living room, rec room, 3 baths, laundry plus mud room, garage, deck. Immediate possession.


$69,000
VALUE PRICED ON 85'x210' treed lot, country kitchen, family room, 3 bedrooms, 2 baths, 2 enclosed porches, gas furnace, garage with workshop, loft. Owner says sell.

BUY OR SELL WITH CONFIDENCE • CALL ALAN, 448-3306

Village of Chesterville
Recreation Department
AEROBICS
Starting
January 12th, 1998

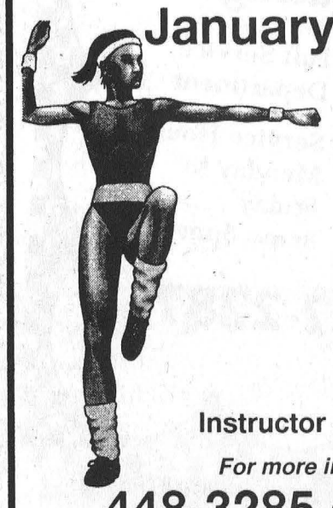

12 Week Sessions
Monday & Wednesday
7:30pm - 8:30pm
Chesterville Community Hall
$40.00 - 2 times a week
$25.00 - once a week
Instructor - Pene Arnold
For more information call
448-3285 or 774-2103

Get Off the Diet and On With Your Life!
HEALTHY WEIGHTS PROGRAM

A positive lifestyle change enabling you to eat healthy, be active and feel good about yourself.

"Excellent educational tool" Participant Healthy Weights Course Sept. 1997

"Topics were all very well presented, educational and entertaining" Participant Healthy Weights Course Sept. 1997

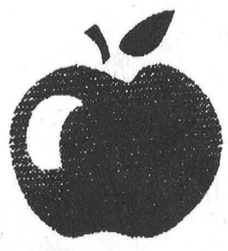

8 week course starting January 20, 1998
Location: Winchester District Memorial Hospital
Time: 7-9p.m. (Tuesday Nights)
Program Leader: Angelina Dixon, RD/Deidre Cooke, RD.
Cost: $125 plus GST (Couple's Rate $175 plus GST)
Registration deadline: Friday, January 16, 1998
Call 774-2422, ext. 5248 for more information or to register.

Winchester District Memorial Hospital

T.R. Leger School
594 St. Lawrence St.
Winchester, ON
K0C 2K0
District #26 School Board

COMPUTER STUDIES			
Courses	**Start/End Date**	**# Hours**	**Cost**
Monday & Wednesday - 7:00 - 9:30			
Internet Intro	Jan. 26 & 28	5	$30
Microsoft Word	Feb. 9 - 18	10	$60
Microsoft Excel	Mar. 2 to 11	10	$60
Tuesday & Thursday - 7:00 - 9:30			
Intro to Computers	Jan. 20 - Feb. 5	15	$80
Windows '95	Feb. 17 - 26	10	$60
Web Page Design	Mar. 3 & 5	5	$30
Desktop Publishing	Feb. 10 & 12	5	$30
Saturday 9:00 - 2:30			
PowerPoint	Jan. 24	5	$30
WordPerfect 7 Workshop	Feb. 7	5	$30
WordPerfect 7 Special Features	Feb. 28	5	$30
CONVERSATIONAL FRENCH			
Tues. & Thurs.	Jan. 20 to Feb. 19	20	$80

CALL for course details and TO REGISTER
774-0222
GST added to all fees

record classifieds

VISA

Classified Advertising Deadline 1 pm Tuesday. Phone orders by Visa or Prepaid only. Call 448-2321. $4.00 + GST Minimum for 20 words. Extra Words 20¢ each.

FOR SALE

BLEACHED OAK COFFEE TABLE, two end tables and entertainment unit $500. 448-3915.
22

BOXING WEEK SALE! On a purchase of $1000 and more, get 5 months free interest or 30 days on all purchase (on credit approval). 1x3 8': $0.55, 2x3 8': $0.77. Plywood 3/8: $10.39, 5/8: $15.99. Aspenite 3'x6': $1.89. Prevarnished parquet: $1.19, select: $1.59. Ceramic 6x6: $0.17, 12x12: $0.99. Vinyl tile #1: $0.43. Styrofoam #1 1": $4.19, 2": $8.39. Lauan door: $12.95, colonial: $16.95. Barain Building Materials Masson 819-986-5720.
23

1 ABSOLUTELY FANTASTIC WAY to purchase a computer - Rent to own weekly Pentium 166MMX/200MMX/233MMX, fully loaded multi-media plug & play systems from only $11.88 weekly, no money down. Call Krazy Kelly's Rent to Own direct 1-800-772-6159 for delivery today!
25-4

CRIB - 2 years old, $75. Call 448-3791.
23-2

1989 FORD 150 - 4x4 pick up truck $5,800. 774-3148.
23

1 ABSOLUTELY AMAZING WAY TO purchase a digital satelite system, Canadian or U.S., this week's special 18" digital echostar 90 channels free one year, full professional install, rent to own only $5.88 weekly, call 1-800-772-6159.
25-4

HAY - Small square bales. Phone 543-2025.
23

27" SHARP STEREO TELEVISION, super flat lynitron one gun tube, stereo, universal remote, no money down, rent to own only $4.88 weekly, free delivery and stand call 1-800-772-6159.
25-4

FOR SALE - Antique John Raper piano, asking $295. Baby exersaucer asking $35. Wanted Nintendo machine (original or super). 774-2967.
22

440 WATT KENWOOD HOME theater surround sound package, 100 multi-disc player prologic A/V receiver, !.C. logic dual cassette, 5 speakers, fully remote, stand, no money down, rent to own only $7.88 weekly. Call 1-800-772-6159.
25-4

VEHICLE FOR SALE. No established credit. On a pension, limited income, bankrupt or starting a new business. We can help with finance or leasing. YOU CHOOSE THE VEHICLE. Private or dealer sale, and we buy it. Call for details 613-448-2488.
22-1

APPLIANCES WHITE WESTINGHOUSE, fridge, stove, washer, dryers, no money down, free delivery, rent to own by phone from $6.25 weekly call 1-800-772-6159.
25-4

HYDRAULIC STYLING CHAIR - used, grey. $150. Phone 448-1411.
22

A 27"-36" TOSHIBA STEREO TV, pic-in-pic, universal remote, surround sound, free delivery only $5.43/week. Own by phone 1-888-666-6103.
25

BROAN CONVERTIBLE extra venting white rangehood. Never used, paid $300, asking $150 or B.O. 448-2033 or 987-5763.
18stfc

36" SHARP SUPER-FLAT ONE-GUN tube, stereo, picture-in-picture, universal remote, 3 year in-home service, with stand and delivery included, rent to own only $13.88 weekly, call 1-800-772-6159.
25-4

1993 SKI DOO SAFARI RALLY 503cc - Hand & thumb warmer, 2 up seat, back rest. $3500 or B.O. Phone after 5pm. 987-5685.
15stfc

1 AMAZING STEREO PKG. Dolby pro-logic surround sound home theatre, 500w, multi-disc CD, 5 speakers, 4 head HI-FI VCR, full remote. Free delivery only $9.99/week. Own by phone 1-888-666-6103.
25

ANTIQUE - Old fashioned oval bath tub, excellent shape. Call 448-3558 after 5pm. Best offer.
8stfc

FOR SALE

ZENITH 19", 27", 32", 36" and projection big screen televisions, with free delivery and stands and no money down. Rent to own from $4.99 weekly, call 1-800-772-6159.
25-4

UTILITY TRAILER - Tandem 14x8 with electric brakes. Phone 448-3891 after 5pm.
7stfc

APPLES
Cider, apple products
Smyth's Apple Orchard
Dundela 652-2477
County Rd. #18 - 5km west of flashing light in Williamsburg. Open 7 days a week, 8am.
52tfc

1 AMAZING COMPUTER P166, 200MMX 16mb, 2.6gb, 33.6 modem, 14" SVGA monitor, Cannon printer & more. Only $12.79/week. Own by phone 1-888-666-6103.
25

HAY - Alfalfa/timothy, very good hay, no rain. Also straw. Call 984-2978.
51tfc

#1 ABSOLUTELY ORIGINAL HOME of rent to own, 43 years in business, guaranteed prices & service, don't be fooled by fly by night imitators for all your electronic or appliance needs, rent to own by phone, Krazy Kelly's rent to own direct 1-800-772-6159.
25-4

FOR SALE - New 1 pc. shower and tub white acrylic finished $450. Miniature rabbits, all colors $5 each. 984-2813.
51tfc

FOR SALE - Scratch chicken & cattle feed, cracked corn $10/88 lb. bag. Cleaned horse oats $10/88 lb. bag. Please call ahead for pick-up. Phone 984-2849, 984-2427 or 984-2258.
33tfc

FOR SALE - If we don't have it we will get it. New and like new appliances. Fridges our specialty. Order now. Courville Appliances 613-448-3463.
42stfc

FOR SALE - Firewood. We deliver. Call 984-2827.
27tfc

FOR SALE - Firewood $50/cord. Phone 346-5650 or 346-0707.
20stfc

FOR SALE - New and like new - fridges 10, 12, 15, 18 cu.ft. white or almond. New chest freezers 7, 10 and 12 cu.ft. New and like new brand name washers, dryers & stoves with warranty. Courville Appliances 448-3463.
12stfc

NOTICES

BEVERLY'S FAMILY HAIR CARE will be closed Jan. 19 to 26 inclusive. Please make note of these dates to avoid any inconvenience. Thanks and see you on the 27th.
Bev Smith
23-2

PLEASE - If you have been kind enough to lend the Chesterville Record some photos, please make arrangements to pick them up.
31stfc

SERVICES

TAXI SERVICE - BBL. Call 448-3325.
7tfc

GETTING MARRIED? Have your personal wedding story captured by an experienced photographer. We also take family, anniversary and personal photographs. Book early by calling Wayne LaPrade, Chesterville. 448-2852.
50stfc

SORE FEET!!! TIRED!!!
Try a reflexology treatment. It helps relieve stress, increase circulation and helps the body to normalize. Relaxation massages also available. Gift certificates available for birthdays, anniversaries or just because you care. Reasonable rates. Call Tricia Hyndman, Cert. Reflexologist, 774-1323.
49stfc

WANTED

WANTED - Chesterville Fire Department are looking for firefighters, must live within five kilometres of Chesterville Fire Hall. Application forms may be picked up from any firefighter or telephone 448-2619. Must be returned by January 20/98.
23-2

WANTED

WANTED - To locate a copy of the book "The Orphanage" locally printed around 1915 by Mary Brisson MacDermot. Please contact Sheila at 987-5763 or Patrick at 448-2033.
16stfc

WORK WANTED - CERTIFIED CARPENTER - Quality carpentry, roofing, siding, painting, odd jobs, etc. For experience, quality and value call Dan Chambers 448-2363.
2tfc

WORK WANTED - Carpenter with over 14 years experience available for all your carpentry needs. Additions, renovations, decks, siding, roofing, windows, doors, drywall and more. Call Andrew Lamoureux 774-5294.
26tfc

WANTED - Every Wed., healthy Holstein bull calves. Top price for good young calves between 95-110 lbs. Deliver to Delft Blue Veal Farm, Lightning St., Williamsburg, between 12 - 4pm. For prices of the week, phone Walt at 543-2796 Mon. nights after 8pm.
19tfc

FOR RENT

FOR RENT - Farm house near Avonmore. Available immediately. Call 346-5444.
23

FOR RENT - 2-bedroom duplex in Chesterville, $430/month, utilities not included, first & last. 448-2775.
23-2

FOR RENT - 2-bedroom apartment and garage in Chesterville, available now. Phone 448-2444.
22

FOR RENT - 2-bedroom apartment in modern block, Chesterville. Includes fridge, stove and parking. Utilities extra. Available Feb. 1/98. Phone 448-2558.
22tfc

FOR RENT - Apartment, heat & hydro included. $375 and up. Plug in parking, laundry room, fridge & stove. Phone 535-1246 or 535-2881.
25

FOR RENT - 1-bedroom apartment, all utilities included, available immediately. $400/month. 448-3914 after 6.
21tfc

FOR RENT - 2-bedroom apt. in Chesterville, $282/month utilities not included. First & last. 448-2775.
23-2

FOR RENT - Bright country living. Main hwy Finch. Wood & oil heat. Great for young couple, finished basement. References required. Call 984-2050.
18stfc

FOR RENT - 1-bedroom apartment, first floor, sunny southerly exposure, fridge, stove, laundry facilities, large deck, cozy and quiet. Winchester area. 448-1730.
18tfc

FOR RENT - 1-bedroom apt. (two floors) in Chesterville, $300/month utilities not included, first & last. 448-2775.
23-2

FOR RENT - 3-bedroom bungalow, paved road, 2 mi. from Chesterville, 1st & last months rent, references required. Phone 448-2332, 7 - 10pm.
17tfc

FOR RENT - Modern 2-bedroom apartment, Chesterville, 1200 sq.ft. $695/month, heat & hydro included. First & last months rent. Ref. required. No pets. Phone 448-2755, 7 - 10pm.
16tfc

FOR RENT - 2-bedroom apt. in Winchester, $325/month, utilities not included. First & last. 448-2775.
23-2

BERWICK, 2-bedroom house $500/month incl. utilities. Now available. Phone 346-2317.
16tfc

FOR RENT - 2-bedroom apartment in Chesterville $460/month plus utilities. 774-5323.
16tfc

FOR RENT - 1-bedroom apartment in Chesterville. Call 448-2051.
15tfc

FOR RENT - 2-bedroom semi-detached residence, north side of Hwy. 2, Dundas-Stormont County line. $360.50/month plus utilities, available immediately. References required. Telephone 543-2924.
12tfc

FOR RENT

FOR RENT - 1 & 2-bedroom apartment, 64 Queen St., Chesterville. Utilities extra. Available now. Phone 448-2832.
12tfc

FOR RENT - 2-bedroom apartment in Williamsburg, secure building with laundry. Free parking and water. Available Nov. 1. Call days 652-4802, evenings 652-2319.
12tfc

FOR RENT - 2-bedroom apartment, 43 Moffat St., Morewood. Large yard, laundry facilities, parking. Now available. $470/month plus utilities. Phone 771-6433 or 448-1224.
35tfc

CARD OF THANKS

CARD OF THANKS
Thank you to Myles Barkley and his gang for helping to get our guests home safe from Ricky & hennifer Nelson's wedding on Dec. 31. You all did a great job. We will never forget your kindness. Thank you.
Ricky, Jennifer & Heather
22

CARD OF THANKS
In lieu of greeting cards due to illness, I wish to express my sincere thanks and deep appreciation to my family in B.C., relatives, friends and neighbors for their many acts of kindness all year. May the New Year bring you Health and Happiness.
Alice Shay
22

CARD OF THANKS
To our family and friends who so graciously offered their sympathy and acts of kindness at the passing of our sister, Ellen Carr. Special thanks to the neighbors, law enforcement officers and Parker Funeral Home for their immediate attention and help. They are gratefully acknowledged and will never be forgotten. Thank you all.
Jean & Allan, Reta & Jack, Lorne & Thelma
22

CARD OF THANKS
The families of the late Margaret (Hitsman) Sherman wish to express their sincere appreciation to relatives and friends for donations made to W.D.M.H. and cards of sympathy received. Thanks to Rev. Roy Harwood for his comforting message.
Doug & Doris Hitsman
22

BIRTH

GEERTSMA
Gary, Tanya and big sister Haley are excited to announce the safe arrival of Leanne Elizabeth on December 17, 1997 weighing 8 lbs. 2 oz. Proud grandparents are Leroy & Barb Empey of Mountain and Jack & Susan Geertsma of Chesterville. Proud great-grandparents are Howard & Mary Biccum of Winchester and Bert & Betty McIntosh of Chesterville. Special thank you to Dr. Darbyshire, the maternity staff and Barb Berry.
22

IN MEMORIAM

IN MEMORIAM
VERSPEEK - In memory of our father and grandfather, Gerard, who passed away January 8, 1992.
He left so suddenly, his thoughts unkown
But he left a memory we are proud to own
Treasure him God in your garden of rest
For in this world he was one of the best
To a beautiful life came a sudden end
He died as he lived, everybodies friend
He was always thoughtful, loving and kind
What a wonderful memory he left behind.
Lovingly remembered and sadly missed by his children and grandchildren.
22

FOUND

FOUND - Portable CD player Dec. 29. Owner must identify. Call 448-1272.
22

LOST

LOST - 35mm Samsung camera. Reward offered. 774-2555.
22

COMING EVENTS

SUNDAY BRUNCH - At the Country Kitchen Restaurant, 9:30am - 2pm. Corner of Highways 31 and 43, Winchester. Adults $6.95; Children under 8 years, $2.95. Call 774-2417.
tfc

JASPERS CAFFE open this Sunday for breakfast, 9am - 1pm. Set menu $3.99.
21tfc

CHILDREN'S MUSIC CLASSES - Music for Young Children SUNRISE classes for 3 and 4 year olds begin Sat., Jan. 14 at 9am and 3pm in Chesterville at The Village Music Academy. Child, parent and teacher are a team having fun together! Course runs for 10 weeks, no keyboard needed. Cost $67.50 includes book. Call Alicia at 448-3960.
23-2

TRI-COUNTY COUNTRY MUSIC - Round and square dance, Sat. Jan. 10, Chesterville Legion Hall, 8:30pm - 12:30am. Musicians & everyone welcome.
22

CHESTERVILLE & DISTRICT AGRICULTURAL SOCIETY Annual Meeting, Sat., Jan. 17, 12noon, Chesterville Anglican Parish Hall. Tickets $8, dinner/elections of directors and executive. All members are invited to attend. Anyone interested in becoming a member, director or assisting with the Chesterville Fair are asked to contact George Ennis, president 774-2079 or Mary Schoones, secretary 448-3866.
23-2

OPEN EUCHRE TOURNAMENT - Finch Legion, Sun., Jan. 18. Starts 1pm sharp. Registration 12noon. Cash prizes to top 3 players.
23-2

"SNOW DRAGS"
Sponsored by Riverside Snowmobile Club
Sun, Jan. 18, 1998
Proceeds to C.H.E.O.
Breakfast:
7am - 12 Noon
At The Club House
Registration:
8am to 10:30 sharp
Drags at 12 Noon
Upper Canada Air Strip
'All Stock Classes Plus Modified'
Tim Horton's will be serving coffee, hot soup, etc. at track
Beef on a Bun served at the Club House
Music by - O.C. Central
'Everyone Welcome'

Al-Mor Ladies Wear
Clearance Sale On All Winter Stock
1/2 Price
Sweat Tops | Jeans
30% off | We Pay The Tax
King Street, Chesterville - 448-3370

HOLLAND AMERICA ALASKA
1998 Cruises & Cruise Tours up to
33% Discount
Offer Expires Feb. 13/98
Call 543-2133 Morrisburg
448-3714 Chesterville
THOM TRAVEL
Reg. #2430849

ATTENTION
NEEDED
Holstein purebred in grade 1st calf heifers fresh one week to one month.

WANTED
Holstein Heifers bred 5-8 months - ***Also Open Heifers of all ages.***
Call Jason Maloney
613-346-7777

HOUSE FOR SALE
3 bedroom - 1,400 sq. ft. house in Chesterville on a 3/4 acre lot., R-2000 insulation, vinyl siding, tile floors, large bathroom, hardwood floor, dining room, living room & kitchen, all hardwood flooring, bedrooms, tile flooring, knee wall basement, high efficiency oil fired furnace, oil fired hot water tank, 200amp service.
Call between 7:00pm - 10:00pm
448-2332



Every Hair In Its Place
He wants a good cut quick. You want a great perm that lasts. And the kids? Well, kids just want to have fun – and good looking hair. No problem!
The Hair Loft
gives all of you exactly what each of you want. Great looks at good prices!
46 South St. W.
Chesterville 448-1847
OPEN:
Mon. 9-5pm; Tues. 9-8pm
Wed. 10-4pm;
Thurs. 9-8pm;
Fri. 9-5pm; Sat. 9-2pm
Proprietor:
Karen Edgerton-Barkley

CHILDREN'S MUSIC CLASSES
Music for Young Children
SUNRISE
classes for 3 and 4 year olds beginning
Saturday, Jan. 17
at 9am & 3pm
in Chesterville at
THE VILLAGE MUSIC ACADEMY
Child, parent and teacher are a team having fun together!
Course runs for 10 weeks, no keyboard needed.
Cost $67.50 includes book
Call Alicia at 448-3960

DMC Carpentry
DMC CARPENTRY
R.R. #3, Crysler, Ont. K0A 1R0
987-2058
Renovations, Additions, Doors, Windows, Decks, Siding, and more.
SEAMLESS EAVESTROUGH
Darren Chambers

TOWN & COUNTRY TANNING
Where the sun shines all year long
984-2050
Located at Karen's TV & Appl. Hwy 43W, Finch
Gift Certificates available

SULLIVAN BROS.
(Since 1950)
Snow Removal by Hour/by Job • HiHoe for Fence Line Removal & Ditching • Dump Trucks • Backhoe • Moving & Jacking of Houses & Foundations
Call
448-3410 • 448-2332

Out of this world styles. Call for an appointment.
KAREN'S HAIR STUDIO
Karen Parker-Neville
Main Street N., Chesterville
448-2152

Chez Mercedes Gift Shop
"Gifts for all Occasions"
Located beside Finch Pizzeria
Open 7 Days a Week

record classifieds

VISA

Classified Advertising Deadline 1 pm Tuesday. Phone orders by Visa or Prepaid only. Call 448-2321. $4.00 + GST Minimum for 20 words. Extra Words 20¢ each.

Roxborough Agricultural Society
Annual Dinner Meeting
Sat., Jan. 24/98
7:30 pm
Avonmore Community Centre
Musical Entertainment By
'Dave Irwin and The Undertones'
Tickets $12.00 each
Call 346-5981 or 346-5538

STORMONT AGRICULTURAL SOCIETY
ANNUAL MEETING
and
POT LUCK LUNCHEON
Saturday, January 17, 1998
12 Noon
OMAFRA Boardroom
Centennial Drive
Avonmore
Special Guest
Fran Laflamme
Everyone Welcome!!

Crysler Residence
5 Concession St. East, Crysler
(613) 987-5562
ONE OF THE FINEST RETIREMENT RESIDENCE
Offering
- Permanent
- Convalescent
- Respite
- Accommodations
- 24 Hour Assistance

Experience a comfortable lifestyle that meets your needs

NEW TO YOUR COMMUNITY?
BE SURE TO CALL
Welcome Wagon
PHONE
Elaine Forwarad
448-1631
Our hostess will bring gifts and greetings, along with helpful community information.

Tole Hows
Art Supplies & Classes
Opening Jan. 6/98
12 Main St.
Finch

~ Europe Tour ~
(English)
1st Class Escorted Tour to Europe
May 30 - June 19
21 days from Ottawa
For more information
Call Marielle Provost *at*
Goliger's Travel
Embrun - 443-1417 or 1-800-556-9370

Now accepting new patients
PODIATRIST FOOT SPECIALIST
Professional Foot Care and Custom Orthotics
These appliances often alleviate foot, leg and back problems
GORDON E. BUNSICK, D.P.M.
Doctor of Podiatric Medicine
51 King St. E., Brockville
345-2335
Serving Eastern Ontario for over 20 years

Thank You

To our community and friends, Thank You for joining us on the evening of December 20th for the horse drawn wagon ride. Your kindness will always be remembered.

Special thanks to Leanne at Chez Mercedes, Finch for sponsoring this event in loving memory of Randy.

Phyllis Ryan,
Matthew, Amanda & Sara
Burtenshaw

Advertising Pays

TRICIA HYNDMAN
Certified Reflexologist
Relieves - Tension, Stress, Sore Muscles, Tired Legs, Aching Feet, etc.
586 Holmes Street, Winchester, Ontario
For Appointment Call 774-1323

Thank You

On behalf of the Chesterville & District Lions Club, we want to thank everyone for supporting our Shopping Spree. Congratulations to our winners

Ann Clement who won the ***Shopping Spree.***

Naomi's House - Winchester - ***$50.00 Gift Certificate.***

Special thanks to Mike Dean & Staff for all their support and to all others who purchased tickets and donated them to North Dundas Food Bank and to Naomi's House.

Seasons Greetings to All.

John Edgerton
Chairman
Chesterville & District Lions Club

January Dairy Sale
Fri., Jan. 16 - 12 Noon
Hugh Fawcett Sale Arena
(South Side of Winchester Village)
50 Holsteins Sell Early Consignments
- Fancy fresh broker 2 year old from a V.G. Inspiration with 206 -196 - 196 B.C.A. next 2 dams both V.G.
- fine group of fresh 1st and 2nd calves
- Grade and P.B. Springers

More Consignments Wanted
NOTE: Regular Dairy Sale 3rd Friday of Every Month
February 20, March 20
Hugh Fawcett Auctions Inc.
Winchester, Ont. - 613-774-3363
Barn - 774-1369
Licensed, Insured & Bonded

Announcement



Barry H. Blakely, C.A.

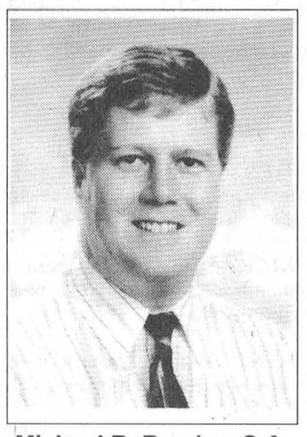

Michael R. Barclay, C.A.

Barry H. Blakely, Chartered Accountant, is pleased to announce that **Michael R. Barclay, C.A.,** has joined him as a partner on January 1, 1998.

The new firm will operate under the name of **BLAKELY & BARCLAY, Chartered Accountants,** at the same location on the mall.

Michael is originally from Morrisburg and is a member of the Ontario Institute of Chartered Accountants. He brings experience as a senior auditor from a national firm and provides business advisory and auditing services.

BLAKELY & BARCLAY
Chartered Accountants
MORRISBURG VILLAGE PLAZA
MORRISBURG, ONTARIO
TEL: 613-543-3715 FAX: 613-543-4518

CHURCH DIRECTORY



NATIONSIDE PENTECOSTAL CHURCH
13 Albert St.
CHESTERVILLE
Pastor: Rev. Harold J. Morden
Assistant Pastor: Tim Beech
448-2084
SUNDAY, January 11, 1998
10:30 A.M. Sunday School
11:00 A.M. Worship Service
Message: "victory and Vocation"
7:30 P.M. Annual Concert of Prayer
Wed. 7:00 P.M. Family Night
- Adult Bible Study
- Kids for Christ (Ages 4-12)
- Nursery (Ages 3 & under)
Fri. 7:00 P.M. Youth Gym Night at N.D.D.H.S.
Jan. 16 7:30 P.M. Youth Rally at Bethel Church in Nepean
Jan. 17 10:00 A.M. Men's Fellowship Breakfast
Affiliated with the Pentecostal Assemblies of Canada
May 1998

HARMONY COMMUNITY CHURCH
Evangelical Missionary Church
Hwy 31 & Ormond Road
774-5170
Pastor:Rev. Bruce North
SUNDAY, January 11, 1998
Super Church for Ages 1 - 12
10:30 A.M. Morning Worship
Wed. 7:30 P.M. Bible Study
Difference Makers Together!
December 1997

PRESBYTERIAN CHURCH
Morewood &
ST. ANDREW'S - Chesterville
Pastor: Rev. Bert de Bruijn
448-1304
SUNDAY, January 11, 1998
MOREWOOD
11:00 A.M. Sunday Worship Nursery & Sunday School
Thurs. Jan. 8 2:00 P.M. Women's Missionary Society meets at Babs Koolwine's home
CHESTERVILLE
9:25 A.M. Sunday Worship
Nursery & Sunday School
Mon. Jan. 12 7:15 P.M. St. Andrew's Ladies meet at Ruth Allan's home
Tues. 9:30 A.M. Women's Bible Study "Coffee Break", toddlers' "Story Hour" and Nursery
Tues. 7:30P.M. Life in the Spirit Seminar in the Manse
Wed. 7:00 P.M. Senior Choir
Thurs. 7:00 P.M. Praise & Bible Study, #34 Senior Apts. Water Street
Fri. 7:00 P.M. Youth Group
Sat. Jan. 10 8:30 A.M. Managers meet at the Heritage Cafe
COME EXPECTING LEAVE REJOICING
May 1998

UNITED CHURCHES CHESTERVILLE - MOREWOOD
Minister: Rev. Roy Harwood
SUNDAY, January 11, 1998
9:30 A.M. - MOREWOOD
11:00 A.M. - CHESTERVILLE
Everyone Welcome
July 1997

ST. LUKE'S - KNOX PRESBYTERIAN CHURCH
FINCH
Interim Moderator
Rev. Bert de Bruijn 448-3813
SUNDAY, January 11, 1998
11:00 A.M. Morning Worship & Sunday School Classes
Everyone Welcome!
December. 1997

ST. MARY'S CATHOLIC CHURCH
CHESTERVILLE
448-3262
SUNDAY, January 11, 1998
MASSES
Saturday: 5:30 P.M.
Sunday: 9:00 A.M. & 11:00 A.M.
January 1998

DUNBAR PRESBYTERIAN CHURCH
DUNBAR
Rev. Gregory W. Blatch
Organist: Mrs. Marjorie Thom
SUNDAY, January 11, 1998
9:30 A.M. Sunday Service
Everyone Welcome!
May 1998

CHRISTIAN REFORMED CHURCH
WILLIAMSBURG
Rev. George Rowaan
448-2351
Dec. 31 New Year's Eve
8:00 P.M. Pastor Rowaan
January 1, 1998 New Year's Day
10:00 A.M. Pastor Rowaan
SUNDAY January 11, 1998
9:30 A.M.
"Little Arrows"
Psalm 127
Sunday School for all Children ages 3 - 12
7:30 P.M.
"Jesus: One With Us"
Luke 2: 40
Child care available
Pastor Rowaan at both services
Please join us for worship
May 1998

DISCOVERY BIBLE FELLOWSHIP
Rev. Andre Lauzon
774-0721
Your teenagers are our priority.
Meeting at the Winchester Public School
SUNDAY, January 11, 1998
9:30 A.M. - Worship Service
11:00 A.M. Discovery Hour
For more information 774-0721 or Box 264, Winchester, Ont., K0C 2K0
Friendly, Caring, Accepting
January 1998

THE ANGLICAN PARISH OF WINCHESTER, CHESTERVILLE, CRYSLER AND SOUTH MOUNTAIN
Rev. Robert Assaly
774-2236
SUNDAY, January 11, 1998
11:15 A.M. - Chesterville
9:30 A.M. - Winchester
7:45 A.M. - South Mountain
July 1997

EVERYDAY PHOTO SPECIAL



- Photofinishing Everyday Low Prices -
12 Exposure - $6.99 24 Exposure - $11.99
15 Exposure - $8.99 36 Exposure - $15.99
Seaway Valley Pharmacy
Chesterville - 448-2492

The Chesterville Record

Sports

Publicize your upcoming events/games, scores or hot players, phone or fax
Sports Editor
Phone: 448-2321 Fax: 448-3260

This Week

Shoot-outs dominate mega-tournament championships.

Please see pages 12 and 13



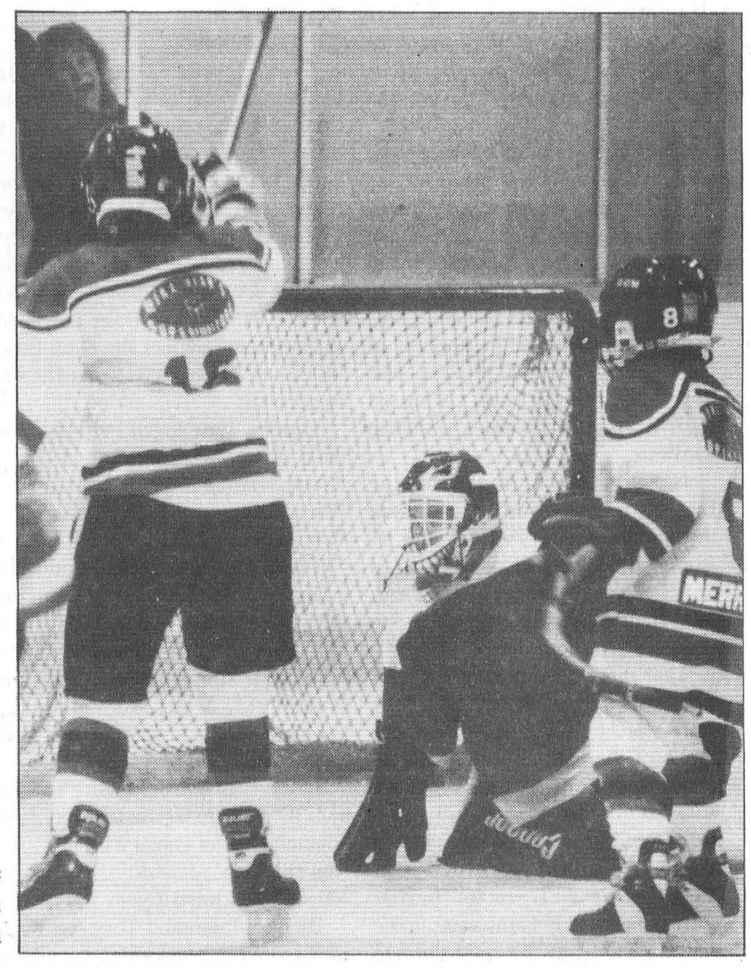

Members of the North Dundas Atom Demons pour onto the ice to congratulate goaltender Craig Moran after he stopped three straight Blackburn shooters to give the Demons a 4-2 shoot-out win and the Atom Rep A championship Sunday afternoon in Winchester. At right, Parker Boyd signals North Dundas's first goal in the Novice House A final, claimed by Brockville with a 3-2 win. Lower right, Blaine Moran scores ND's first shoot-out goal in the Atom Rep A final.

Picture perfect weekend



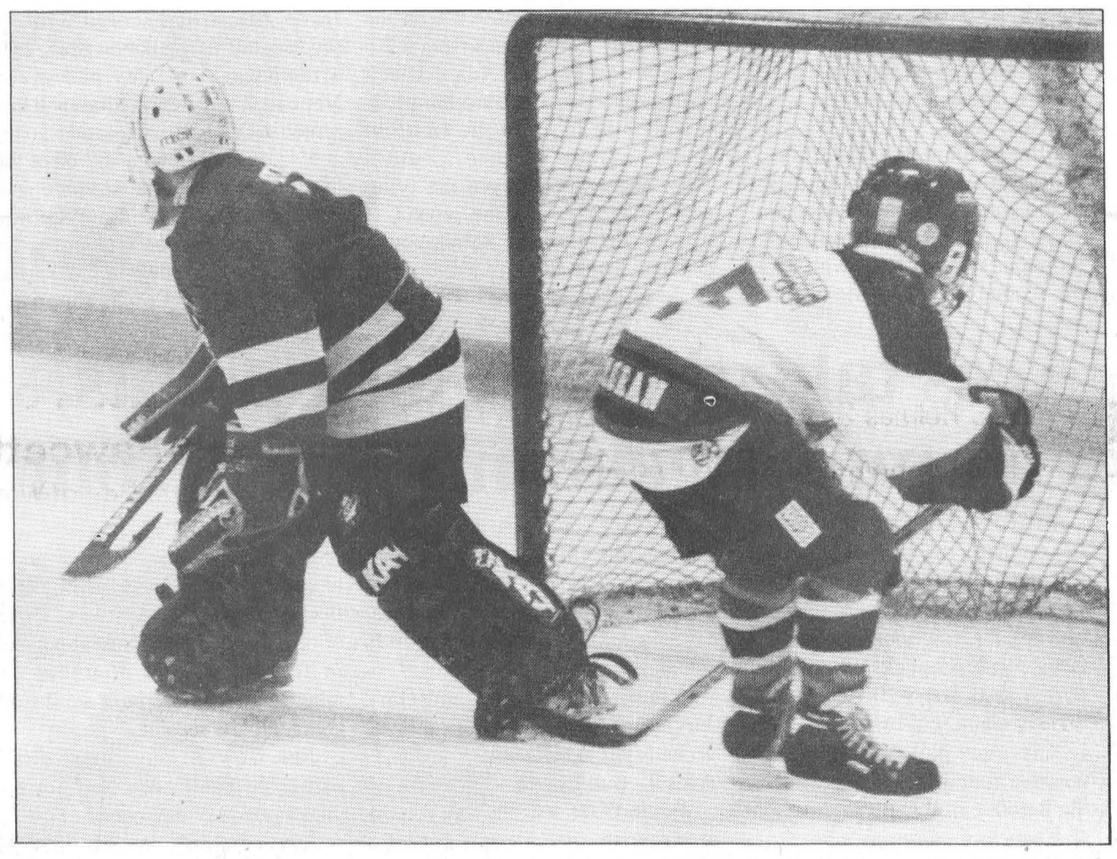

Above, Nik Paas is sent flying by Massena goaltender Dustin Deleel in the shoot-out that decided the Pee Wee Rep A championship, won by Massena 5-3. At right, Josh McLean scores ND's lone shoot-out goal. Bottom right, hot and heavy action around the Brockville net in the Novice House A title game. Below, Winchester Township mayor Claude Causineau drops the puck officially opening the Chesterville leg of the mega-tournament Friday night. At lefti s NDMHA president Mike Moran and at right is tournament organizer Tom Kirkwood.

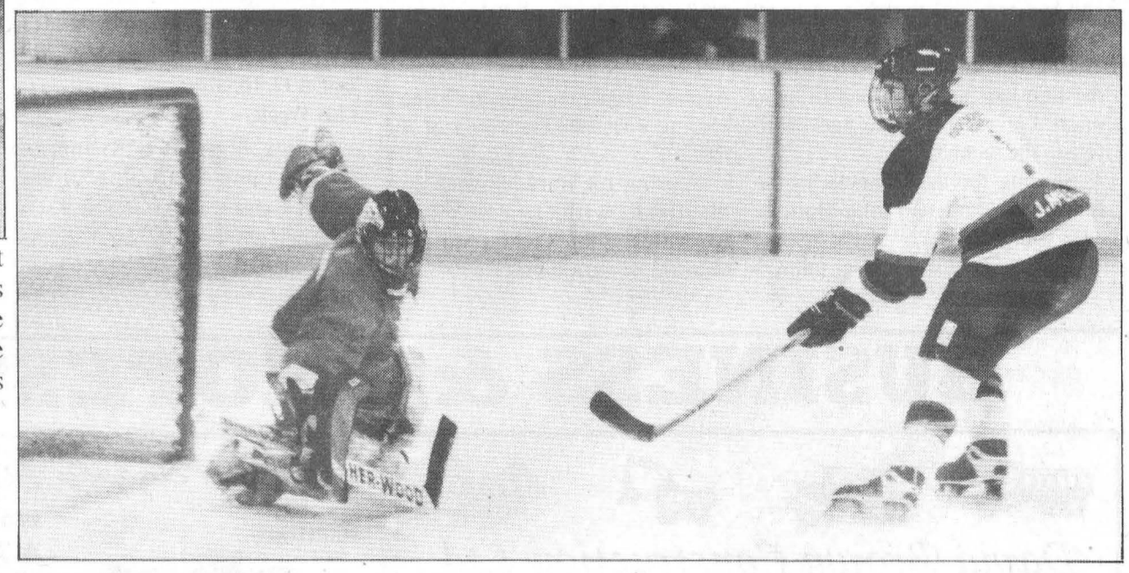





Shoot-outs dominate mega-tourney finals

They lived by the shoot-out and they died by the shoot-out.

North Dundas Demons teams won three mega-tournament championship games, two in dramatic shoot-outs, and were prevented from sweeping the three Rep A titles in an equally cliff-hanging overtime one-on-one Sunday.

Six Demons teams made their way through a maze of games to the finals in the 48-team combined novice, atom and pee wee house league and rep team tournament and when all the awards had been presented, the novice and atom reps added A championship trophies to their display cases and the pee wee house league Demons collected their division's B championship hardware.

ND #3 novice house league Demons fell 4-1 to South Stormont in their division's A final; the #1 atom house league squad went down to a 3-2 loss to Brockville in the A final and the pee wee reps fell 5-3 to Massena in a shoot-out.

That three championship games were settled in shoot-outs and three more were by one-goal differences spoke of the competitive nature of the tournament, organizer Tom Kirkwood said. The round-robin nature of the tournament, which featured points awarded for victories as well as for period scores, meant that teams were in the hunt for the hardware right through the finish of Sunday's preliminary rounds, he added.

The following are summaries of the six ND playoff appearances:

Novice Division

House League

South Stormont 4 - ND #3 1

Bill McMenomy scored at 9:18 of the second to give the Demons a short-lived 1-0 lead but South Stormont stormed back with two in the second, by Chris Maxwell and Nicholas Lefebvre, and got two more in the third, from Scott Walker and Kale Perry, to take the B title.

Metcalfe defeated Long Sault 3-1 to take the A final.

Rep Division

ND 5 - Embrun 2

The Silver Stick-winning Demons scored three goals in the third after playing to a 2-2 tie through two to claim the A title. Trent Scott had two goals and an assist to lead the Demons. Colin Moran scored unassisted in the first and Scott got ND's only goal of the second. Captain James Kirkwood got the winner at 9:42 of the third and Andrew Beuman and Scott fired insurance goals, at 2:15 and 0:47, respectively.

Ottawa West edged Perth 5-4 for the B title.

Atom Division

House League

Brockville 3 - ND 2

Justin Vantfoort scored both ND goals, at 5:36 of the first to draw ND into a 1-1 tie, and at 4:00 of the third after Brockville had taken a 3-1 lead in the A final. Norman Merrifield, Matthew VanGurp, Tabitha Derue and Bryan Hillis had assists for ND.

In the B final, Morrisburg scored both its goals in the first period as it doubled Leitrim Green 2-1.

Rep Division

ND 4 - Blackburn 2

Blaine Moran and Tory Baldwin each scored in a shoot-out and Craig Moran stonewalled all three Blackburn shooters as ND won the A title after coming back from a 2-0 first-period deficit. Adam Black scored twice to give Blackburn a 2-0 with 2:15 to go in the first but Matthew Davis cut that in half at 1:57. Mitchell Scott got the tying goal 29 seconds into the second. It was the first time the Sarnia-bound Demons had trailed by a 2-0 score this season.

South Stormont B1 outclassed Kanata 5-1 to take the B trophy.

Pee Wee Division

Rep Division

Massena 5 - ND 3

After giving up a goal on the first round of the shoot-out, Massena's Justin Deleel moved out of his crease to challenge the next three ND skaters and the feisty little netminder blanked the next three shooters, sending two of them flying over him, while Massena scored on three of four OT shots to claim the A hardware. ND took a 1-0 lead in the final at 6:45 of the first on captain Nik Paas' goal and they fought back to tie it at 2-2 with 2:42 left in regulation time when Terry Morrow's shot trickled through Deleel's pads. Josh McLean scored ND's only goal in the shoot-out. Ryan Deleel, Devin Paquin and Andrew Foster, who showed he could use his stick for scoring as well as slashing, got Massena's OT markers.

St. Isidore got goals from Georges-Etienne Leger and Jean-Francois Ducharme to edge North Glen-Stor 2-1 for the B title.

House League

ND 7 - Nepean 6

It took eight overtime shooters to decide the B final and when the ice chips had finally cleared, the Demons took the hardware on goals by Patrick Pomainville, Kristopher Blais, Shawn Blais - his third of the game - and Devon Brown. ND forced the overtime session when Jason Armstrong scored with 44 seconds left in regulation time, 2:07 after Ryan Apperley had given Nepean a 3-2 lead. Shawn Blais scored ND's first and second goals, at 5:42 of the second and 7:40 of the third. Shawville rode the three-goal performance of Blair Campeau in a 4-0 win over Nepean Wolverines for the division's A title. Greg Atkinson had the final round's only shut-out.

Brugmans leads Demons to title

SPENCERVILLE - Josh Brugmans had a goal and two assists to lead the North Dundas Demons to a 4-1 win over Kemptville Stars and the B championship of the Novice C tournament held here Sat., Dec. 27.

The Demons trailed 1-0 after one but came back two in each of the finals periods for the victory. Cory Steele scored form Brugmans and it was Brugmans from Steele as ND entered the third up 2-1. In the final period, Justin Peters scored from Adam Dillabough and Kyle O'Brien got the game's final goal with Brugmans getting the assist.

In the B semi-final, Jordan Barkley backstopped the shut-out victory and ND got a pair from Brugmans as they beat Stittsville 4-0. There was no scoring in the first period and Brandon Young got the only goal of the second, from Peters. Mat Cracknell scored unassisted to make it 2-0 at 5:15 of the third and Brugmans got his pair in the final 4:35 with assists going to Matt VanDelst and Leigh Ann Dearing and Steele.

After an opening round 4-1 loss, the Demons won their B round quarter-final game 6-1 over the Kemptville Royals.

Brugmans led the way with three goals and two assists. ND led 3-1 after one on two goals by Brugmans, the first unassisted, and the second set up by Steele. Steele made it 3-1 with the assist going to Brugmans.

The Demons got two unassisted goals in the second, by Young and Brugmans, to enter the third up 5-1. Young, with assists from Cracknell and Brugmans, made it 6-1.

Express pull to within two of fourth-place St. Isidore

VANKLEEK HILL - The line of Peter Azzie, Mike Reimer and Eric Bourgeois combined for 12 points to lead the North Stormont Express to a 7-3 win over the Cougars here Saturday night and to within two points of a share of fourth place in the Eastern Ontario Junior C Hockey League.

The Express split their weekend games, losing 9-4 to the Casselman Stars Sunday afternoon, but the two points they picked up Saturday night moved them to within two points of the St. Isidore Eagles, who lost their only game of the weekend, 8-4 to the Long Sault Vipers at home Sunday night.

The Express have 20 points, two back of the Eagles, and hold a game in hand. They are within striking distance of the third-place Rockland Nationals, who lost both ends of a home-and-home series to the streaking Russell Thunder, who have now won 10 straight. Rockland has 27 points in 21 games.

The Express came out with a full head of steam to record their first win of 1998, building up a 3-0 lead over the last-place Cougars midway through the second period.

Azzie struck for two goals and had a pair of assists while Reimer had a goal and four assists. Bourgeois had two goals and an assist.

Bourgeois opened the scoring 51 seconds into the game, from Reimer and J.F. Gagne, and Azzie made it 2-0 under five minutes later from Brian MacEachern and Reimer.

Chris Coleman extended the North Stormont lead to 3-0 at 11:50 of the second, from captain Julien Benoit, before Nick Leroux finally got one past Jason Bright. Azzie got his second of the game 1:14 later to extended the Express lead to three. The Cougars came back with their second at 7:11 but Reimer, from Azzie and Bourgeois, and Benoit, from Reimer and Trevor Moore, gave the Express a 6-2 lead going into the third.

The teams traded goals in the third, Azzie getting his second of the game with three minutes to play from - who else - Reimer.

Stars 9 - Express 4

North Stormont kept it close through two periods Sunday afternoon. They trailed by only one, 5-4, as the teams entered the third but just as in the game the night before the Stars ratcheted their game up a notch with four goals in the final period.

Stephane Perth paced the Stars through the first two periods, getting three goals, to go with singles by Jasmin Gaudrault and Ghyslain Ranger. James Rolland got the first of his pair at 19:52 of the first and Trevor Moore got his first goal of the season with 5:10 left.

Mike Reimer scored for North Stormont at 18:30 of the second and Rolland got his second to put the Express in front for the first time in the game. But the Stars struck back quickly with Perth getting his third and Ranger scoring with 2:29 left in the frame.

Casselman got goals from J.R. Rainville, Francis Brisson, Matthieu Boulerice and Yannick Villeneuve in the third.

Express Checkout

Vankleek Hill is in Finch for an 8 p.m. start Thursday night and on Sunday the Express will be in St. Isidore for a showdown with the Eagles for a share of fourth place. Game time is 8 p.m.

Aces take three of four points, Grumpy's gets only one of four

FINCH - Long Sault continued its slide in the North Storming Intermediate Hockey League on the weekend, picking up only one point of a possible four in a 6-5 loss to the Chesterville Canucks Friday night and a 6-6 tie with Avonmore Sunday night.

The Aces picked up three of a possible four with an 8-5 win over the Berwick Bull Dogs Friday night.

Canucks 6 - Grumpy's 5

Kent Young scored three goals and had two assists to figure in all but one of the Canucks' goals.

Chesterville built a 4-0 lead in the first half and then had to hang on as Long Sault came back with five in the second.

Scoring for the Canucks in the first were Young and John Morrow, each with a pair.

Andrew McEwan led Grumpy's second-half comeback attempt with a pair and singles went to Josh Gowsell, Craig Villeneuve and Brian Synott, who tied the score at five each with 45 seconds remaining.

Young got his third and Gary Jarvis got the winner with just 10 seconds left in the game.

Aces 8 - Bull Dogs 5

Eddie Gove led the way for the Aces with three goals and Ed DeWitt and Pete Pettit each had a pair as they built a 5-3 lead going into the second half.

Dennis Sullivan had the other Avonmore goal, opening the game's scoring unassisted at 16:05 of the first.

Scoring for Berwick were Jeff MacLean with a pair, Chad Brownlee, John Grady and Dale Murray.

Aces 6 - Grumpy's 6

Frank Sinfield scored five goals to lead the Aces Sunday night. Dave Beehler opened the scoring at 15:08 of the first and then Sinfield popped in four in a span of under 11 minutes as the Aces built a 5-2 lead going into the second.

Josh Gowsell scored both first-half Long Sault goals and got his third at 16:40 of the second.

Kevin Lalonde scored three in the second half, including the tying goal with 10:05 left to play after Sinfield had given the Aces a 6-5 lead at 11:16.

This Week

Friday night it's Avonmore against Long Sault at 7:30 and Berwick and Chesterville at 9. On Sunday night the Aces and Canucks tangle at 7:30.



BUSINESS & PROFESSIONAL DIRECTORY

David Brown Construction Ltd.
EXCAVATING & EQUIPMENT RENTALS
SCREENED TOPSOIL & SAND
GRAVEL=FILL-QUARRY STONE
Ingleside 537-2255
Cornwall 938-2536

Irwin Supply (Cornwall) Ltd.
HONDA FOURTRAX
HONDA FOREMAN 400
• Honda Motorcycles & A.T.V.'s
• Honda Power Equipment
• Yamaha Motorcycles
701 ROSEMOUNT
CORNWALL 933-4600

DISCOUNT CARPET SALES
938-0735
421 FOURTH ST., WEST
CORNWALL
Ont., K6J 2S7
ART BUCHANAN

SUMMERS
INSURANCE BROKERS INC.
GENERAL INSURANCE
Member INSURANCE BROKERS ASSOCIATION Ontario
WINCHESTER
774-2515 or 774-2519

J's Total Tree Care
Pruning, Deadwooding, Cabling & Bracing, Spraying, Removal
• FULLY INSURED • FREE ESTIMATES
JEREMY LOGTENS
(613) 984-2805
R.R. #1
Berwick, Ont.
K0C 1G0

MONAST BACKHOE & HAULAGE SERVICE LTD.
• Screened Top Soil & Sand
• Sandfill • Pitrun Gravel
• Granular A
Dozer • Hyhoe • Truck • Backhoe Rental
• Licenced Septic Bed Installation
448-2856 Chesterville 448-2168

Good Value Insurance
29 King Street, Chesterville
613-448-3300
SMITH INSURANCE
the co-operators
A Better Place For You™
LIFE • RRSPs • HOME • AUTO • FARM • BUSINESS • GROUP

Armstrong Burner Service
Call Bryant to the rescue!
Bryant Air Conditioners & Bryant Furnaces
GAS • OIL • CENTRA GAS DEALER
Serving Dundas 20 Years
CALL
24 Hour Service 774-3522 Winchester
FREE ESTIMATES • ASK FOR DWAINE
Centra Gas

You Can Rent This Space For $13.50 per week

Snowmobilers meet tonight

The Winchester Townswhip Snowmobile Club will holds its Jan. 7 meeting in its new clubhouse, starting at 8 p.m. For directions to the new facility, contact Brent at 774-0887.

Finch blanks Heagle, Crysler gets second win

FINCH - Finch widened its lead over second-place R.C. Heagle in the Finch Women's Broomball League here Mon., Dec. 22 with a 2-0 shut-put victory and Crysler picked up its second win of the season, a 1-0 whitewashing of the Seaway Hawks, to increase its hold on third place to three points.

Cyrsler 1 - Hawks 0

K. Norman scored the only goal of the game with just 2:38 remaining to give Crysler its second win of the season and extend the team's lead to three points over the Hawks. Crysler had a record of 1-7-3-2 and the Hawks had a record of 1-7-3-1 going into the game.

Finch 2 - Heagle 0

First-place Finch did all its damage in the first period with Wendy Shaver scoring from Laura Workman at 22:19 and Kelly Shaver getting Finch's second goal, from Kim Shaver with 2:42 remaining in the frame.

The league took a break over the Christmas holidays and Monday night's games were postponed due to the weather. The league will resume play Mon., Jan. 12.

Pin Tales

Monday Nite Men's - High Single, Mike Glaude 311; High Triple, Bert Zeran 822; High Average, Mike Glaude 252. **Team Standings** - Stingers 88; A-Team 85; Alley Rats 74.5; Seniors 60.5; Country Boy's 56; Raiders 43.

Les Copains - Men's High Single, François Leclerc 259; Men's High Triple, François Leclerc 678. Ladies' High Single, Hélène Richer 259; Ladies' High Triple, Hélène Richer 612. **Team Standings** - François Leclerc 69; Gilles Beaudry 60; Pierre Richer 55; Johnny Tremmaglia 54; Daniel Martel 53; André St. Pierre 48.

Riverside Rollers - Men's High Single, Frank Gibault 311; Men's High Triple, Frank Gibault 703. Ladies' High Single, Stephanie Sobering 231; Ladies' High Triple, Katie McCabe 608. **Team Standings** - The Lagers 73; The Wildcats 61; The Doozers 56; Franks Fools 50; Smirles Pearls 49; The Philbutts 45.

Winchester Odd Couples - Men's High Single, Jack Joustra 273; Men's High Triple, Jack Joustra 675. Ladies' High Single, Ginny Morrison 228; Ladies' High Triple, Ginny Morrison 580. **Team Standings** - Dave 57; Jack 54; Kerry 43; Joe 41.

Club 60 Crysler - Men's High Single, Antonio Sabourin 207; Men's High Triple, Armand Richer 549. Ladies' High Single, Yolande Leduc 236; Ladies' High Triple, Yolande Leduc 607.

North Stormont Ladies - High Single, Virley Edwards 261; High Triple, Virley Edwards 688. **Team Standings** - Rae 115.5; Shelagh 113.5; Helen 98; Elaine 93.

North Stormont Ladies - High Single, Shelagh McDougall 235; High Triple, Virley Edwards 579. **Team Standings** - Rae 124.5; Shelagh 124.5; Helen 103; Elaine 98.

YBC Pee Wee - Boy's High Single, Taylor Barkley 138; Boy's High Double, Taylor Barkley 216. Girl's High Single, Brooklyn Wheeler 118; Girl's High Double, Brooklyn Wheeler 204. **Team Standings** - Flintstones 49; Gutterballs 47.

YBC Bantam - Boy's High Single, Neil Smith 178; Boy's High Double, Neil Smith 348. Girl's High Single, Julie Hummel 136; Girl's High Double, Julie Hummel 240. **Team Standings** - Rug Rats 157; Dinki Dinos 149.5; TV Shots 149; River Rats 148; Alley Bats 144.5; Heat Volts 144; Pin Heads 127.5; Winners 125.5.

YBC Junior - Boy's High Single, Grant Middleton 230; Boy's High Double, Grant Middleton 609. Girl's High Single, Tonya Spiller 217; Girl's High Double, Sarrah Hunt 530. **Team Standings** - Air Heads 232.5; Pin Pals 222.5; Rippin Rollers 207.5; Strikers 201; Cougars 178.5; Gutterballs 172; Losers 142.

YBC Senior - Boy's High Single, Alex Middleton 221; Boy's High Triple, Alex Middleton 571. **Team Standings** - Derek +2; Alex -2; Scott -6; Jeff -12.

Standings for Sun., Jan. 5/98

Rideau - St. Lawrence Jr. "B" Hockey League

Rideau Division

	GP	W	L	T	F	A	Pts
Westport Rideaus	31	16	13	2	149	127	37
Gananoque Islanders	30	13	12	5	123	123	32
Brockville Tikis	30	12	14	4	181	169	31
South Grenville Rangers	30	11	15	4	132	138	31
Athens Aeros	30	4	22	4	117	190	17

St. Lawrence Division

	GP	W	L	T	F	A	Pts
Alexandria Glens	32	21	6	5	177	123	52
Char-Lan Rebels	32	18	10	4	142	106	43
Winchester Hawks	30	20	10	0	191	141	40
Kemptville 73's	31	16	14	1	157	150	34
Morrisburg Lions	33	9	22	2	126	201	24

Teams losing in overtime or shootout receive 1 point.

Results

Fri., Jan. 2	North Frontenac	4	at	Westport	3
	Ernestown	3	at	South Grenville	8
	Athens	3	at	Kemptville	4 - OT
	Metcalfe	6	at	Alexandria	4
	Otttawa West	3	at	Morrisburg	4 - OT
Sat., Jan. 3	Carlence Creek	6	at	Char-Lan	7 - OT
Sun., Jan. 4	Picton	2	at	Gananoque	5
	Athens	5	at	North Frontenac	3
	Brockville	4	at	Ernestown	5
	Westport	3	at	Napanee	2
	Char-Lan	3	at	Buckingham	4
	Morrisburg	2	at	Clarence Creek	4

Scoring Leaders as of Thurs., Jan. 1/98

Rideau Division	Team	G	A	Pts
Derek Layng	Bro	21	30	51
Chris Ferguson	Bro	19	30	49
A.J. Howe	Bro	25	22	47
Robert Coon	West	17	29	46
Steve Sled	West	19	26	45
Justin Ellis	Bro	21	23	44
John Dipaolo	Gan	16	28	44
Alan Pipe	Bro	22	17	39
B.J. Brus	West	18	21	39
Mark Reilly	Bro	17	21	38
St. Lawrence Division	**Team**	**G**	**A**	**Pts**
Ryan Nichol	Win	31	39	70
Nick Besner	Alex	21	35	56
Eric Savard	Win	19	36	55
Jeff Leonard	Win	24	28	52
Yves Ruest	Alex	32	19	51
Dave Weagle	KV	17	34	51
Kurt MacSweyn	Alex	20	28	48
Josh Dixon	Kemp	21	23	44
Andrew Williams	Kemp	16	27	43
Les Haggett	Mor	14	27	41

Tourney a mega success

Continued from the front

Kirkwood said representatives of more than one hockey organization taking part in the tournament marvelled at the co-operation between Chesterville and Winchester in staging the event, a theme touched on by minor hockey president Mike Moran during Friday night's official opening ceremonies. Moran pointed out that the NDMHA amalgamated 10 years ago and said only half-jokingly that the volunteer organization may have served as model for the municipal amalgamation of Chesterville, Winchester Village and Township and Mountain Township that went into effect Thurs., Jan. 1.

Asked if the minor hockey association would do it again, Kirkwood said it will depend on how financially successful the event is judged to be, but his guess is that it will be repeated next year.

With the wide exposure the tournament garnered through the participation of so many teams, word should spread and there should be less trouble attracting teams next year.

Kirkwood explained that conflicts for some teams arose late in the planning stages when a similar tournament in Arnprior was moved from its originally-scheduled February date to the same weekend as the ND event. This caused particular difficulty in the novice and atom rep divisions as teams from the upper valley opted to play in Arnprior rather than travelling the greater distance to Dundas.

Kirkwood thanked the parents and other volunteers who put in "literally hundreds of hours" and the tournament's major sponsors, Nestlé and Parmalat, for their generous donations.

It wasn't just the players and the organization that came out winners on the weekend.

Chesterville's Neil "Smiley" Beckstead went home with a pair of tickets to an Ottawa Senators - New York Rangers game in the program draw. Fifty-fifty draw winners were: Marlene Fawcett of Mountain, $94.50, Ruth Addington of Morrisburg, $90, Sherry Prosser of South Grenville, $176.50, Angie Holmes of Morewood, $127, and Ron Timmins of Inkerman, $139.50. It was Timmins' third draw win in less than a month. He won the $1,000 Junior B Boxing Day tournament draw in Winchester Dec. 26 and recently won a $100 Nike stick.



Casselman's Francis Brisson breezes past the Long Sault net after scoring the Stars' second goal en route to their 9-6 win Saturday night. The Vipers led the game until the 12:31 mark of the third when the Stars exploded for three goals in a five-minute span.

Vipers open four-point lead over Cougars for sixth place

LONG SAULT - The Vipers have opened up some breathing space between themselves and the Vankleek Hill Cougars for sixth spot in the Eastern Ontario Junior C Hockey League, splitting their weekend games while the Cougars lost their only encounter, 7-3 at home Saturday night to the North Storming Express.

After 23 games the Vipers' record stands at 6-15-2 for 14 points while the Cougars, who hold two games in hand, have 10 points on a record of 4-15-2.

The Vipers weren't much better on home ice Saturday night, losing 9-6 to the first-place Casselman Stars who scored five goals in the final 10 minutes to pull out the win and keep pace with the surging Russell Thunder, winners of their last 10. The Vipers rebounded in St. Isidore Sunday night, grabbing a one-goal lead in the second and pumping five behind Eagle netminder Marie-France Morin in the third to win 8-4.

Stars 8 - Vipers 6

Casselman kept Long Sault captain Chris Proulx pointless Saturday but still trailed 4-3 going into the third period before exploding for five in the final period.

Mike Scott stepped into the breach for the Vipers, scoring twice and adding an assist as they took a 3-2 lead out of the first.

David Leblanc gave the Vipers a 1-0 lead just 3:17 into the game, from Jean Beriault and Jason Prieur but Casselman's Jasmin Gaudrault tied it at 14:24 and the Stars went up by one at 16:14 on Francis Brisson's breakaway.

Scott tied it just eight seconds later, from Prieur and Waldroff, and put the Vipers up by one 21 seconds later, from Waldroff and Paul Bowen.

Prieur scored at 10:30 of the second, from Leblanc and Lance Conroy, and Ben Menard kept the Stars close, scoring at 14:56.

Lee Charlebois got his sixth of the year 2:33 into the third, from Jason Cholette and Conroy, but the Stars started their comeback three minutes later when Stephane Perth drew them to within one. Jean Roch Rainville evened it at 10:42 and Marc Aubin gave them back the lead at 12:06.

Casselman kept up their assault with Mathieu Boulerice getting the first of his pair 15 seconds later. Boulerice made it 8-5 at 16:51 and Menard got his second 51 seconds later to finish out the Casselman blitz

Waldroff scored Long Sault's sixth with 1:02 left in the game from Scott and Bowen.

Vipers 8 - St. Isidore 4

Proulx was limited to one point Saturday night in St. Isidore getting his 31st goal of the season, but Waldroff, Prieur and Cholette each scored a pair and Scott got his third of the weekend as the Vipers got their sixth win of the season.

St. Isidore took a 1-0 lead out of the first on Eric Roy's goal at 15:38 but Waldroff got his first of the night , unassisted, 26 seconds into the middle period and Prieur got his first, from Vachon and Waldroff, just over four minutes later to give the Vipers the lead. Prieur got his second at 13:43, from Cholette, to stretch the lead to two but the Eagles struck for two goals later in the period to tie it.

Cholette got the first of his two just past the midway point of the third, from Waldroff and Luc Clement, and Scott scored what held up as the winner, from Cholette and Waldroff, 15 seconds later. Cholette got his second of the game and 14th of the season, unassisted, at 5:48 and Proulx got his 31st of the year from Jamie Laframboise, with 3:55 to go.

The Eagles got their fourth of the game with 1:46 left on the clock and Waldroff finished out his eight-point weekend when he scored unassisted with 57 seconds left in the contest.

Viper Trails

The Vipers will be in Russell Friday night for an 8:30 p.m. game at the Kinnaird arena. On Saturday night they are in Vankleek Hill to try to widen the gap between themselves and the Cougars. They don't play again at home until Sat., Jan. 17 when they host Casselman.

Long Sault Vipers
Team Scoring (As of Jan. 4)

	GP	G	A	Pts.
Chris Proulx	23	31	23	54
Jason Cholette	21	14	15	29
Tim Waldroff	13	10	17	27
Adam Vachon	21	10	11	21
Pascal Decoeur	12	8	13	21
Jason Prieur	15	7	9	16
Lee Charlebois	21	6	8	14
Jamie Laframboise	20	8	5	13
Kris Campbell	17	1	11	12
Mike Belmore	19	4	5	9
Jean Beriault	20	2	7	9
Mike Scott	16	4	4	8
Jason Leduc	21	1	6	7
Paul Bowen	12	0	6	6
Mark Laferriere	14	1	4	5
Lance Conroy	21	0	5	5
Myles McPhail	21	1	3	4

SPORTS CALENDAR

EOJCHL
Thurs., Jan. 8
8 p.m. - North Stormont Express host Vankleek Hill Cougars
Fri., Jan. 9
8:30 p.m. - Russell Thunder host Long Sault Vipers
Sat., Jan. 10
8 p.m. - Long Sault Vipers host Vankleek Hill Cougars
Sun., Jan. 11
North Stormont Express at St. Isidore Eagles
NSIHL
Fri., Jan. 9
8 p.m. - Long Sault vs. Avonmore
9:30 p.m. - Chesterville vs. Berwick

Sun., Jan. 4
7:30 p.m. - Avonmore vs. Chesterville
Town Hockey League
Wed., Jan. 7
Green vs. Black
Wed., Jan. 14
Green vs. Red
Snowmobile Club Meeting
Winchester Township Snowmobile Club meeting at 8 p.m. Wed.,, Jan. 7 in new Winchester Township Clubhose. For directions call Brent at 774-0887.
Call 448-2321 or fax 448-3260 for free sports calendar listing.

NEIL FLEGG CARTAGE
SAND • GRAVEL • TOP SOIL
TRUCK & BACKHOE RENTALS
LICENCED SEPTIC BED INSTALLATIONS
NEWINGTON - 984-2513

SULLIVAN BROS.
(1950)
House moving • Basements • Septic tank installation • Crushed stone • Fill • Top Soil • Sand • Hy-Hoe • Backhoe • Dozer • Dumptruck
448-2332 - 448-3410

You Can Rent This Space For $7.00 per week

ROGER SALMON MASONRY CONTRACTOR
BLOCKS • STONE • BRICK • CEMENT WORK
TOP SOIL • SAND • GRAVEL
Backhoe • Bulldozer • Dump Trucks
LICENCED SEPTIC SYSTEM INSTALLATION
R.R. 1
CHESTERVILLE 448-3683

D's COLLISION CENTER
Car Rental/Loaner Available
24 Hour Towing Arranged
Bus.: (613) 774-2733
1-800-663-9264
Res.: (613) 448-2688
Fax: (613) 774-0407
P.O. Box 948, DAWLEY DRIVE
JUST OFF HWY. 31/43 BY-PASS
WINCHESTER, ONT. K0C 2K0

You Can Rent This Space For $7.00 per week

DOUG MERKLEY EXCAVATING
• Licenced Septic System Installation
• Licenced to handle Non-hazardous material
• Pitrun, sand, topsoil
• Backhoe, Hyhoe
• Dump truck rental
• Dump trailer rental
• Hauling dried grain
• Dozer rental
Heavy Equipment Float Rental
Morewood - 448-3597

GERALD STEWART CARTAGE
• TOP SOIL
• Truck & Backhoe Rental
Chesterville
448-3221

BOYD CHRYSLER JEEP EAGLE
AUTO BODY REPAIR
Winchester - (613) 774-2520
(Fax - (613) 774-2264)
Serving You Since 1936
mopar GENUINE PARTS
CHRYSLER FIVE STAR SERVICE

CHESTERVILLE BOWLING LANES
Public Bowling
Saturday Afternoon & Evening
• Sunday Afternoon
448-3535

You Can Rent This Space For $7.00 per week

Brewer's Retail Depot
Now Open
DEPOT STORE HOURS:
Monday - Friday 8am-8pm
Saturday 8am-5pm
To Serve You Better

ANDY'S

512 Main Street
WINCHESTER - 774-2125

FOOD TOWN
PROUD TO BE YOUR NEIGHBOUR

STORE HOURS:
Monday - Friday 8am - 9pm;
Saturday 8am-6pm
Sunday 9am-6pm

FRESH MEAT

GUARANTEED OR YOUR MONEY BACK

Fresh Young Canadian Pork
Side Spare Ribs **1.79** lb 3.95 kg

Cut From Canada A, AA, AAA Beef Chuck
Boneless Bottom Blade Roast **2.79** 1b 6.15 kg

Lean Cube Style Stewing Beef **2.49** lb 5.49kg

Cut from Canada A/AA/AAA Beef Chuck
Boneless Tenderized Shoulder
Minute Steak **2.99** lb 6.59kg

Fresh
Chicken Leg Quarters **89¢** lb 1.96kg

Fresh (Backs Attached)
Chicken Thighs **89¢** lb 1.96kg

Schneiders "Famous for Quality"
Beef Burgers **7.99** 1.09kg Box

Schneiders
Bucket of Chicken
Regular or Honey **5.99** 900g Bucket

FRESH PRODUCE

"Sunkist" Product of U.S.A.
Large 8 lb. Bag
Navel Seedless Oranges **2.99** ea

Product of Ontario Canada Fancy
3 lb. Bag
McIntosh Apples **1.99** ea

Product of Ontario Canada No. 1
2 lb. Bag
Cooking Onions **69¢** ea.

Product of U.S.A.
Romaine Lettuce **1.49** ea.

Product of U.S.A. "Florida Grown"
Red Tomatoes **1.88** lb 4.14kg

Product of Italy
Fresh Kiwi Fruit **4/99¢**

Product of Ontario Canada No. 1
Rutabagas **33¢** lb. .73¢ kg

4" Pot
Assorted Tropicals **1.49** ea.

~ Household Specials ~

Sunlight 750ml/950ml Bottle
Liquid Dish Detergent **2.49**

All 1.8kg Box
Dishwasher Detergent **3.69**

Crest 75ml Tube
Selected Varieties
Toothpaste **79¢**

Scope 710ml Bottle
Assorted Varieties
Mouthwash **2.99**

Atlantic 2 Roll Pkg
Paper Towels **99¢**

Dep 1 L Bottle
Shampoo or Conditioner **1.99**

~ Frozen & Dairy ~

Beatrice 500g Tub
Assorted Varieties
Yogourt **1.39**

Black Diamond 84g Pkg
Assorted Varieties
Cheesestrings **1.19**

Beatrice 1 L Carton
Light
6% Cream **2.29**

McCain 750g/1kg Bag
Superspirals or Golden Crisp
Assorted Varieties
Superfries **1.99**

Whole FreshWater
Frozen Dressed
Whitefish **99¢** lb. 2.18kg

Sara Lee 369g Pkg
Assorted Varieties
Layer Cakes **1.49**

Kraft
225g Box
Macaroni & Cheese Dinner **12/4.99**

Post
400g Box
Bran Flakes Cereal **69¢**

McCain
355ml Tin
Assorted Varieties
Orange Juice **79¢**

Kraft
500g Pkg / 500g Jar
Assorted Varieties
Cheese Slices or Cheez Whiz **2.89**

Town Club
500g Pkg
Regular or Nutriwatch
Sliced Side Bacon **1.99**

~ Groceries ~

Sunkist 1.89 L Carton
Assorted Varieties
Orange Juice **2.99**

Clark 398ml Tin
Beans
With Pork or In Tomato Sauce **59¢**

Our Compliments 300g Pkg
Assorted Varieties
Cereal Bars
Cereal **2.59**

Post 525g Box
Raisin Bran Cereal **2.99**

Smart Choice 1kg Tub
Crunchy or Smooth
Peanut Butter **2.99**

Welchade 3x250ml Tetra
or 1.36 Litre Tin
Grape Drink **99¢**

Smart Choice 180g Bag
Assorted Varieties
Potato Chips **89¢**

Dare 180g Pkg
Assorted Varieties
Fruit Gummies **1.49**

Campbell's 540ml Tin
Assorted Varieties
Chunky Soup **1.99**

Dainty 350g Box
Assorted Varieties
Instant Rice **1.29**

Smart Choice 398ml Tin
Red
Kidney Beans **49¢**

Idahoan 155g Box
Scalloped
Potatoes **1.59**

~ It's The Thrifty Thursday ONE DAY SALE - THURSDAY, JANUARY 8th ONLY ~

THURS. JAN. 8TH ONLY
Jell-O
Snack Pudding or Jels
4x99g/4x142g
Assorted Varieties
99¢

THURS. JAN. 8TH ONLY
Betty Crocker
Super Moist Cake Mix
510g Pkg
Assorted Varieties
99¢

THURS. JAN. 8TH ONLY
White Swan
Bathroom Tissue
15 Roll Pkg
2.99

THURS. JAN. 8TH ONLY
Schneiders
Shepherd's Pie
175g
"Famous For Quality"
89¢

THURS. JAN. 8TH ONLY
Product of Ontario
Canada No. 1
Fresh Carrots
"Large 5 lb. Bag"
98¢

OPEN SUNDAY 9-6

Watch Our Flyer
Specials Valid Until Saturday, January 10/98
We Reserve The Right To Limit Quantities

OPEN SUNDAY 9-6