PRICE 15c

The Iroquois Post

VOLUME LIII—No. 35 SECOND CLASS REGISTRATION 1361 Wednesday, February 18, 1976

Library Board Cautious About Amalgamation

Members of the board of the Iroquois Public Library fear that the local library may soon disappear in the same fashion as the local school boards did several years ago. Eighteen of the twenty municipalities in the three United Counties of Stormont, Dundas and Glengarry have joined the Counties Library System, formed in 1971 by Counties Council. Matilda and Iroquois are the only two remaining who do not belong.

The local library board feels that it is providing a good service to residents of both Iroquois and Matilda Township and are afraid that if the local library were to join the counties system, it would mean a watering down of the service and the variety of books now available. Matilda Township has entered into an agreement with the Counties Board for a one year trial program whereby the bookmobile from Cornwall visits Hainsville Stampville, and Brinston twice a month for twenty minutes each. Matilda has committed to pay $2500.00 for the service, half of the library grant that has been coming to Iroquois for a number of years. Prior terms had called for a box of books to be placed in the Matilda Township Clerk's office for residents, with the books being changed regularly. In addition, Matilda residents had use of the Iroquois Library. This arrangement will continue to run parallel to the bookmobile visits.

Herman Nyland, Supervisor of the S.D.&G. Counties Library pointed out that the Counties system was not making an attempt to take over either area, but that it was up to each municipality to decide if they wanted to join. He did mention that there is a new libraries act, not yet passed by the Ontario government that would call for all municipalities within a region to join a library system if one existed. In the meantime, he said, if the residents of Iroquois and Matilda are happy with the service they are receiving, he does not want to change it.

The bookmobile experiment was launched, he said, because Matilda township wanted to see what the counties system had to offer. The present arrangement is tentative and could be changed at any time as far as times and locations for the bookmobile are concerned. He also added that if Matilda decided to go in on the counties system, a branch library could be put in the township.

Proponents of the bookmobile in Matilda cite the wide variety of books that is available as its main advantage, along with the fact that the counties system offers such additional services such as books on tape for those who have a vision defect. Critics of the system point out that with the bookmobile coming only twice a month in mid-morning for 20 minutes, it is difficult for both adults and children to take advantage of it.

According to Mr. Nyland, a branch of the county library, if it were to be set up in Iroquois or Matilda would have a permanent reference library but would circulate the other reading material, giving residents a wider choice than is now available. Local library board members feel that the Iroquois Library already offers a good variety, without costing taxpayers a negligible amount of money. The local library operates in the black at present with a comfortable amount of money in reserve. The library costs village taxpayers less than 1 mill, but according to village council, the cost to taxpayers would rise to 3 mills if the village joins the counties system.

Members of the local board intend to resist any proposals for amalgamation preferring to continue to operate the library as a municipal service. One of their biggest concerns is that amalgamation would mean the loss of valuable books on the history of Iroquois and Matilda. These books are kept under glass at present and are only removed for reference use in the library.

Mr. Nyland pointed out that if the provincial government passes the legislation forcing municipal libraries to join regional systems the law will state that all the assets and liabilities of a library would become the property of the larger body. He added that it was the policy of the counties to leave books on local history or books with sentimental value in their original library, but that they could be borrowed by another library from time to time. As far as the purchasing of new books is concerned, the counties system has a central purchasing plan, but each local library can request that a particular book be ordered.

Fears that local librarians would lose their jobs are unfounded, says Mr. Nyland, pointing out that the present positions are filled by supervisors and not librarians. "It is to our advantage" he said, "to have someone local operate the library, providing that they are trustworthy employees". He added that a genuine librarian was too expensive to have in each locality and that one or two travelling librarians could co-ordinate the whole counties system.



Ribbon Cutting Opens Apartments

A number of dignitaries were in attendance for the ribbon cutting to officially open the senior citizens apartments in Iroquois last Friday. (Left to Right) Rev. Charles McLean of Knox Presbyterian Church, Walter Baker, MPP for Grenville Carleton, Roger Langlais, of C.M.H.C., Osie Villeneuve MPP for Stormont, Dundas and Glengarry, Don Irvine, MPP for Carleton Grenville, Lloyd Davis, Reeve of Iroquois and James Morgan of Rollins Construction.

Post Staff Photo

Official opening ceremonies were held on Friday afternoon for the recently completed senior citizens apartments in Iroquois with representatives present from all three levels of government involved in the project. Earlier in the day the same crew of officials had opened a similar project in Spencerville.

Mr. A. LeMezurier of the Ministry of Housing opened the program and called on Iroquois Reeve Lloyd Davis to say a few words. Mr. Davis brought greetings from village council and went on to say that the opening of the apartments is another step towards the expansion that Iroquois had hoped would come at the time of the Seaway. He said that the future looked bright for expansion with plans being prepared for modification to the water and sewer systems.

Next on the program was Roger Langlais from the Ottawa branch of C.M.H.C., the organization which put up the money to build the apartments. He briefly explained the financing of the project, noting that each unit in the building operates at a deficit each month, with that deficit being split by the different levels of government involved.

Also on hand for the ceremony was Osie Villeneuve, MPP for Stormont, Dundas and Glengarry. He congratulated council on taking the initiative several years ago to appeal to the authorities for assistance in providing low cost housing for senior citizens. He also noted the role played by Don Irvine former MPP for this area, and former Housing Minister, and cited the building as an example of the outcome of three levels of government working together for the benefit of mankind. Other municipalities in the counties have followed the example set by Iroquois and there are now projects under construction in Morrisburg, Chesterville, and Winchester, he said.

Don Irvine, MPP for Carleton Grenville and former Minister of Housing spoke too, of council's initiative in seeking funds for this type of housing, saying that there was no finer thing a society could do than to provide comfortable homes for those who have worked to make this country the great place it is.

Walter Baker, MP for Grenville-Carleton was also present for the ribbon-cutting ceremony and noted that all political parties were in agreement on the need for senior citizens housing. "We who benefit from the work, devotion, and industry of those who went before us," he said "should have a part in providing something for them as they grow older." He went on to mention that in Canada there are more facilities per capita for senior citizens than anywhere else. Matilda Township Reeve George Cooper brought greetings from the township and pointed out that there were a number of residents in the building from Matilda. He congratulated Iroquois Council for working on behalf of Matilda to get the home built and made mention of the high level of co-operation that has always existed between the councils of Iroquois and Matilda.

Several presentations of gifts for the use of all residents were made. James Morgan, a representative of Rollins Construction in Belleville, and general contractor for the apartments, presented a miniature grandfather clock to Charles Preston who accepted on behalf of all the residents. Mrs. Maud Batchelor accepted a coffee maker from Osie Villeneuve who presented it on behalf of C.M.H.C.

Mr. Lemezurier of the Ministry of Housing presented a Canadian flag to Mrs. Lieverdink who received a round of applause after telling how much Canada meant to her. She recounted seeing the flag lowered by Nazis in her native Holland and noted what it meant to her to live in a free country.

Several other presentations have been made to the residence recently and they include footstools from the Hulbert U.C.W. and Mrs. Lieverdink, a stereo from the Iroquois Lions Club, wall hangings from Robert Martin and the Craft House, a wall clock from the Helping Hands Senior citizens group, dishes from Mr. and Mrs. Beaupre, Trays from the Womens Institute, Mrs. Batchelor and Vi Milligan, a coffee urn from Mr. and Mrs. Hare, and towels from Mrs. Wilson and Mrs. Dennison. A gift is on the way from the Iroquois Branch of the Canadian Legion and the Ladies Auxiliary to the Legion.

A prayer of blessing and dedication was offered by Rev. Charles McLean of Knox Presbyterian Church in Iroquois.

Following the ceremony, the building was open for inspection by the guests and refreshments were served. On Saturday afternoon the building was open again, this time for inspection by members of the community. A number of people turned out to see the facilities.

Council Proposes Canal Park

Iroquois could have a new park by this summer if all goes as hoped by village Council. Concerned with the shabby state of the area south of the boathouses and with the fact that it was being used by some overnight campers, council sought permission from Ontario Hydro to revamp the area and convert it back to the park area that it was 20 years ago.

At last week's meeting of council, a letter was read from Ontario Hydro's property division giving approval for the project and licensing Iroquois to use the land as a park with the only money involved being a grant in lieu of taxes. The area includes the former grounds of the Galop Canal and Iroquois Locks, from the boathouses south to the old canal.

The area was once a showplace of lawns, trees and flowers and it will take a lot of work to bring it back to its former state after twenty years of being allowed to grow wild. Council must now check into the legal aspects of the project before any work is done. There was some concern expressed at the meeting that some of the banks, covers and railings might not be in good shape and that a clear definition of the village's liability was needed. Construction of some form of barrier to keep cars out of the area was also discussed.

The park has fallen into disuse since the building of the new locks and it has been used for camping although such use is forbidden. Council is hopeful that if the plans are successful they can have a park that will be an asset to the village and can also have some legal power to deter campers.

Post Wins Awards

The Iroquois Post has received two Special Awards for 1975 in a competition held by the Ontario Weekly Newspapers Association. The awards were for Best News and Features Content and for Best Advertising for papers in the same category across Ontario.

The News and Features Content was judged on the basis of writing, subject matter, imaginative use of photos, layout and comprehensiveness of coverage of local topics. The Advertising was judged from the copy and layout of individual ads, typography, page layout, and originality of ideas. Preparation of news and feature material is done for the Post by Editor Jim Millard, while all advertising layouts are prepared by Louis Arsenault and Publisher Jim Morrison.

Presentation of the awards will take place at the Weekly Newspapers Association annual convention in Ottawa on Feb. 27th.

Area Talent on New Faces



Bill and Bob Fowler were two of the performers last Sunday when Iroquois and Matilda were in the spotlight on CJOH's "New Faces". More pictures on page 7.

Post Staff Photo

Hanger Plans Approved by Council

Plans are proceeding for the construction of an airplane hanger at the western end of Iroquois park in the area of the boathouses. At last week's meeting of village council, plans were presented showing the proposed location and how the finished product would look.

In an attempt to be as aesthetically pleasing as possible to residents of Elizabeth Drive, the building will have its narrow end facing the street and will be designed so that its outside appearance will blend in with the area. An agreement has been reached with Ontario Hydro to allow the land to be used for construction of the hanger, but it must be owned by the municipality. For that reason, the building will be turned over to the village by the builders and it will be rented back to those people.

In a letter to council, airport manager, John Ross outlined plans for the hanger and emphasized that it would be a definite asset to the village, especially when trying to attract industry. He also stated that it was the intention of the builders to cause little or no obstruction to the view of Elizabeth Drive residents.

Receive Go-Ahead for Dyke Project

The International Joint Commission has granted an Order of Approval to the St. Lawrence Seaway Authority to partially close a section of the St. Lawrence River between Toussaint Island and Presqu'ile near Iroquois, Ontario.

The Seaway Authority last fall requested permission to construct a dyke to reduce the opening between the two islands. This is expected to reduce cross currents which have caused an increasing number of accidents involving vessels striking the approach wall of the Iroquois Locks.

Public hearings were held by the IJC in Cornwall, Ontario and Watertown, New York to permit interested persons to present evidence about the application.

The Order of Approval provides for continuing monitoring of levels and flows under the supervision of the International St. Lawrence Board of Control. The International Joint Commission retains the right to order modification or removal of the dyke if the monitoring program indicates a need for such action.

Counties Set Maintenance Standard

The United Counties has introduced a systemized set of maintenance standards in an attempt to reduce the ever increasing expenditures for salting roads. In 1975 the United Counties of Stormont Dundas and Glengarry spent $421,500 on the winter maintenance of its 440 mile road system. Salting accounted for $111,200 of this amount, while plowing took $97,800.

Three levels of service have been set for county roads, each matching the traffic level of the road in question. According to Counties Engineer D.J. McDonald the first of these levels is for snow packed roads and is used on all gravel surfaced roads and roads with an average daily vehicle count of 200 or less. These roads are plowed and sanded, but the spreading of salt is not authorized.

The second condition is centre bare and is used on the majority of county roads. These are roads with an average daily traffic count of from 200 to 500 vehicles. These roads are salted with the intention of achieving a centre bare condition only. Plowing is done as required.

Approximately one quarter of the county roads are scheduled to be salted bare. These are the most important roads and carry traffic of 500 or more vehicles daily.

In addition to the introduction of a systematic set of standards, Mr. McDonald added that the Counties is experimenting with a process called "Cal Treat". By adding 10 gallons of liquid calcium chloride to each ton of rock salt the counties hope to be able to reduce the quantity of salt per application by 20%.

At a recent meeting of Counties Council there was some discussion about drivers offering assistance to stranded motorists. It was decided that road maintenance must come first. Thus, unless a stranded vehicle obstructs the passage of traffic on a County road, the equipment operators have been instructed to continue on until they have completed their assigned duties before offering assistance. Because all equipment is radio controlled, drivers can call for outside assistance if required.

Mr. McDonald also requested that residents along county roads not push or blow snow onto the roadway since it hampers plow operations. It is necessary, he said, to clear 30 to 50% of the road allowance and there is simply not enough room for the additional snow. During drifting the abnormal bank heights where such a practice occurs, increases the size of drifts and is hazardous.

Mr. McDonald went on to say that Counties officials were proud of the progress being made in the road system which is the largest in the province. With the co-operation and tolerance of residents, he said, the efforts put forth by roads crews will make it that much better for all.

Snowplow ordered for Iroquois

The village of Iroquois is getting a new snowplow for next winter. At a special meeting of council last Friday morning, Councillor Jack Fetterly presented specifications for a new 1976 Dodge truck complete with snowplowing equipment. The truck, which is expected to be delivered in time for next winter's first storm, will check in with a price tag of $26,000.

Council came to the decision in light of the fact that the present truck is 15 years old and the repair bill for this January alone reached close to $600. The truck is expected off the assembly line sometime around June and will then go to Cambridge to be fitted with the plow assembly.

Purchase of the new plow is part of a plan by council to gradually replace many of the town's vehicles over a period of several years.

Caldwell's to Present Treatment Plans

Caldwell Linen Mills will have a definite proposal by the end of March on how it could handle the sewage it creates. At Friday's meeting of village council, Plant Manager Roland Johnson appeared before council along with Mr. McFarlane, a Dominion Textiles Engineer, to explain, that the firm had met with Ministry of the Environment officials and had agreed to present them with some concrete proposals by March 31. Dominion Textiles has retained the service of International Environmental Consultants to conduct a study into the waste disposal situation at Caldwells and to come up with some ideas for a solution.

Mr. Johnson and Mr. MacFarlane also pointed out that although Caldwells is putting in some new equipment, the actual amount of water that is consumed will not rise. The plant is introducing new methods that will actually cut down consumption, causing the water intake to remain roughly the same.

Mr. MacFarlane has met with Ministry of the Environment officials and has been told that their primary concerns with Caldwells are both the colour of the effluent and the amount of chlorine that must be added to the waste that flows into the river.

Before the Waters

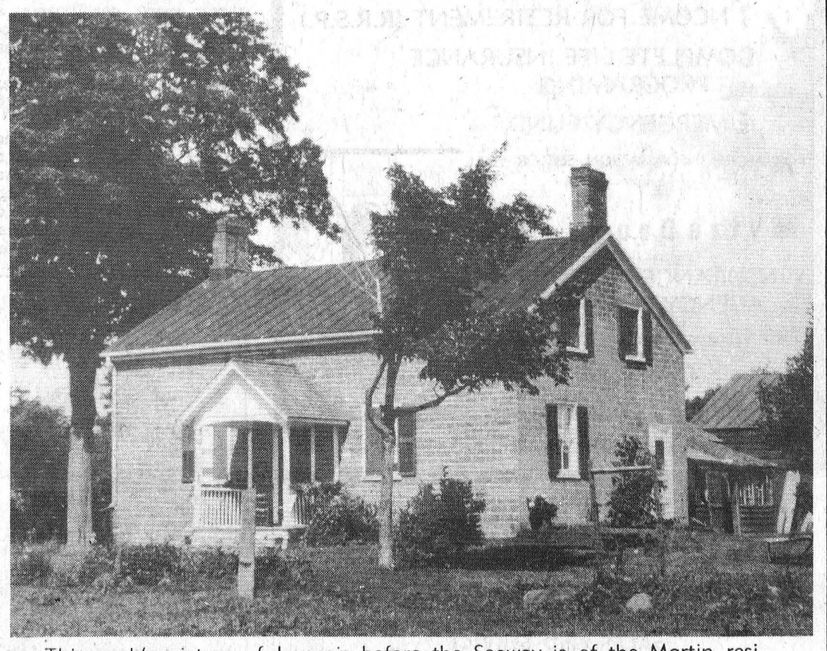

This week's picture of Iroquois before the Seaway is of the Martin residence on Elizabeth Drive. Built around 1819, by the Carman family, it was purchased in 1907 by William H. Martin. It is still in its original location, being all that remains of the R.C. Martin farm and market garden which was expropriated by Ontario Hydro for part of the new townsite.

Photo by R.W. Martin, Courtesy of Craft House

the EDITORIALS

The Iroquois Post
AND MATILDA ADVOCATE

Published Every Wednesday at Iroquois, Ontario
Member of CWNA Member of OWNA
Subscription Rates: $7.00 Year in Canada; $8.00 in U.S.

J. W. MORRISON, PUBLISHER
JIM MILLARD, EDITOR

Published by:
IROQUOIS PRINTING LIMITED

NO WAY TO WIN FRIENDS

One of the major obstacles facing the federal government's anti-inflation program is the unwavering opposition of most segments of most segments of organized labour to the guidelines and the restraints on contract increases.

It is a dangerous over-simplification to place the blame for inflation on the demands of the unions or on the disastrous strikes in the post office, or the Ontario high school teachers or in the pulp and paper industry.

But, having issued that disclaimer, we believe that labour must look to its own house before too long. Its insistence on contracts in excess of 18 per cent annually and a desire to pursue negotiations as if controls do not exist only serves to isolate labour into a class within society, such as exists in Britain today.

The postal strike and the teachers' walkout in Toronto, boh originally demanding settlements far above the guidelines, served only to alienate supporters of labour, to exacerbate relations with other segments of society and to destroy the credibility of unions as responsible to the whole of society.

Canadian social structures are under severe strain. No segment can set itself up as the tail that wags the dog. If the tail feels it deserves priority over all the other parts then the operation fragments.

And if the tail insists that if it does not get what it wants, it will shut down the dog, then without warning we find ourselves facing the ravages of New York, Italy and Great Britain.

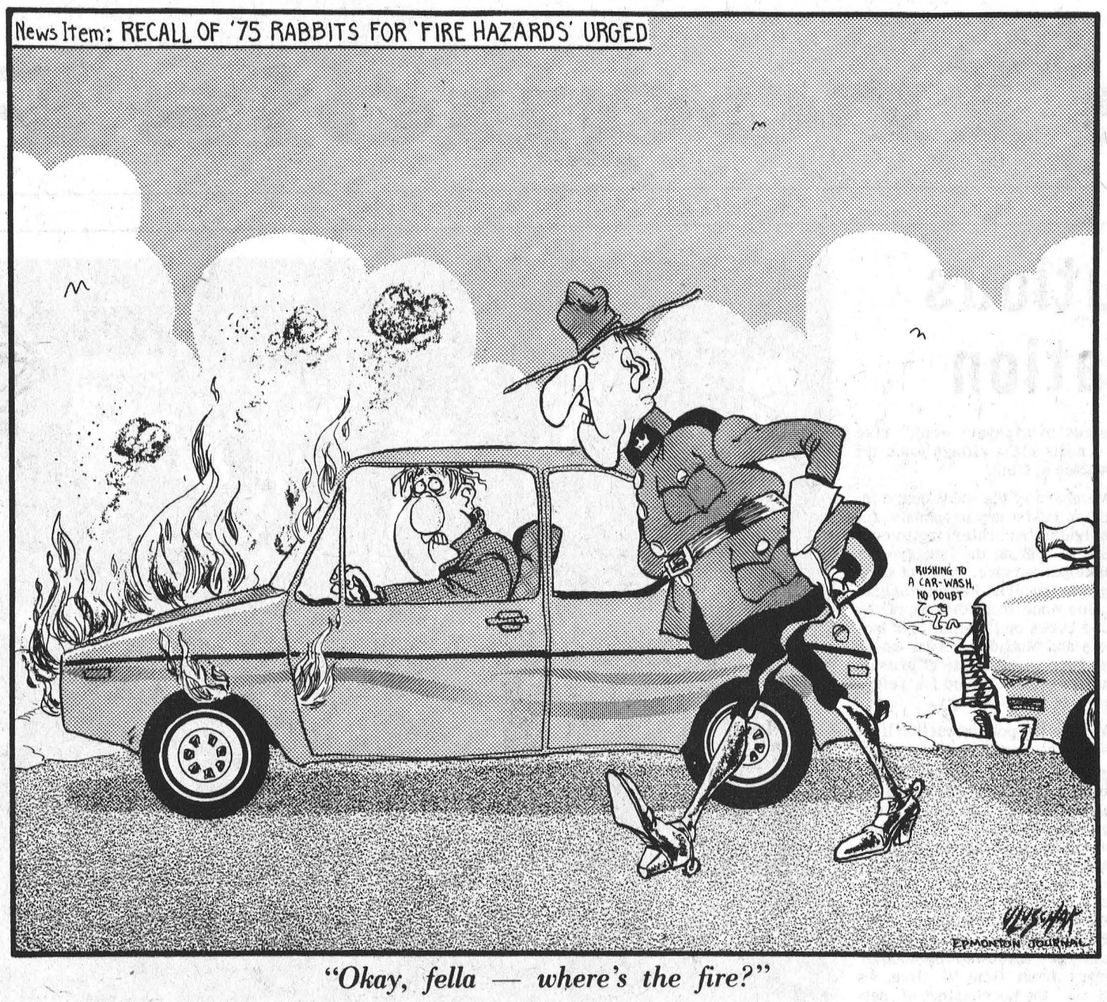

"Okay, fella — where's the fire?"

Report TO THE People

Walter Baker, M.P., Grenville-Carleton

Canada's New Rail Passenger Service

When former Transport Minister Jean Marchand told us, in 1974, that transportation in Canada is a "mess", he wasn't kidding. The extent of the mess was partially revealed -- and admitted -- this week in the house of Commons when we were advised, formally, of the federal government's new rail passenger service policy.

This year's Transport Minister, Otto Lang, in introducing the policy, said that although Canada has extensive rail passenger services "they have been allowed to deteriorate so that Canadians no longer have a fair incentive to use them." He added that this "was in no way due to any fault on the part of those who operate the trains, but to a combination of management and government policies which could only produce losses and worsening service." Lossess, Lang said amounted to $167 million in 1974 and are increasing. "They may amount to $400 million by 1980 if changes are not made."

A Progressive Conservative Research Office study shows that Canada lags five years behind the United States, 10 years behind the United Kingdom, and 20 years behind France in new rail passenger service concepts. The same study shows that our passenger trains are "almost always late" and that rail operations in Canada are "almost always late" and that rail operations in Canada are ' more dangerous than other systems", as recorded in 1972, 12 times more derailments and three times more collisions per train mile, twice as many passenger deaths and 17 times the number of rail employee deaths and injuries than France, for example.

Although the federal government is just beginning to admit it, the Canadian public has been aware for years that our rail passenger transportation is in a state of deterioration. Progressive Conservative M.P.s, who have been aware of the facts, have pleaded with the government for years to develop a national transportation policy--including rail passenger service - a policy that would be integrated, less costly, workable, and fair to all parts of the country. The government's response, to this date, has been to submit the country to policy reversals dazzling in their frequency and continued ineptitude.



WALTER BAKER, M.P.

The latest one -- we think -- is that articulated by Lang in the Commons last week. It represents a full turn away from an earlier policy announced on June 18th, 1974 in Cornwall, Ontario - smack in the middle of the last federal general election campaign -- when Prime Minister Trudeau advised the country that a Canadian Passenger Corporation would be established by his government to operate all intercity passenger train services and to set up transcontinental excursion trains to supplement existing cross-country services.

It was quite a speech, really. Mr. Trudeau said there would be increased provision on the transcontinental services for piggy back carriage of private automobiles, so that those persons taking the excursion runs could use their own cars at destination. Priority, he said, would be given to the provision of intercity rail services. That was the last time we heard about that particular proposal, notwithstanding that it may be one of the cornerstones to development proposals for large urban areas - including the National Capital.

Now the proposal, according to Lang's statement, is to have the Canadian Transport Commission hold public hearings with a view to reorganizing the rail passenger system by 1980, dropping some duplicate services (the CTC will recommend to the government, after its hearings, which services are to be shelved), and improving operations in the heavily-populated Quebec City to Windsor corridor.

But there is another point of view -- one contained in a secret Cabinet document leaked to newsmen weeks ago -- which would lead one to believe that the government's true inteniion is not so much to reorganize our rail passenger service as to substantially reduce the service in some parts of the country -- or, to wipe it out completely. This, of course has proved rather unpopular, not only in Ottawa but in the Maritimes and in the West which would be most affected by either of these alternatives.

Lang mentioned it in his speech to the House of Commons on January 29th. "One course of action recommended by some", he said, "is the total elimination of rail passenger services and therefore the losses currently incurred. We believe, however, that rail service can fill a real need at a reasonable cost and that only if the service is desirable and efficient will we be able to test the real and future place for it

We're not so sure Lang means what he says, though. Progressive Conservative Transport cricic Jack Murta is one of the disbelievers. He told the Commons, in reply to Lang that day, that he thinks the confidential Cabinet document "reveals more clearly the Minister's thinking that does the Minister's statement".

According to Murta, the Cabinet document, of which he is in possession, says the government intends to propose a concept of three main elements, one being a Western network of through services comprising a single, main route between Toronto, Montreal and Vancouver with connecting services as necessary; an improved Central network between Quebec and Windsor including connecting services; and an Atlantic network of through services comprising a single main route east of Montreal with connecting services as necessary.

The document, Murta said, makes the following statement with regard to the involvement of the Canadian Transport Commission in developing this proposal: "It is proposed to work toward this revitalized basic network over a period of approximately three years which would allow for a series of public hearings before the CTC and provide time for implementation of the basic network and connecting services following hearing conclusions." In other words, the CTC would be asked to "democratically" rubber-stamp a decision the government had already made privately about the future of our rail passenger service system.

It has been suggested that the government leaked the secret Cabinet document deliberately to try to guage public reaction to such a move before Lang made his statement to the House of Commons; and that the government, in the face of adverse public opinion, altered its position to the watered-down statement Lang finally made in the Commons on January 29th. If that is true, the country has been duped.

It is also true that Lang is just glossing over what might be the reality inherent in this statement that the government's real policy is not what he announced in the House of Commons but is contained in that secret Cabinet document -- the country in the process of being duped twice. And it's a dangerous move. Because the rail passenger service proposals contained in the secret Cabinet document are destructive -- much more destructive, even, than the high

see Rail Service P. 10

Bill Smiley

The cold snap



By Bill Smiley

THERE'S nothing like a real cold snap to make you realize how fragile is our civilization. We had a dandy recently, with temperatures far below zero in real (Fahrenheit) degrees for quite a few days.

It brought the usual plethora of dead batteries, burst water pipes, and ancient furnaces giving up the ghost.

I am firmly convinced that if Canada had a solid month of 30-below temperatures, the country would fall apart, physically, mentally and morally.

There's something insidious and fearful about a prolonged cold spell. You sense that some giant beast is outside there, creeping implacably nearer, silent and monstrous, until the final moment of horror when claws of cold steel will clutch your throat, and your eyeballs will pop out and hang on your cheeks like frozen grapes.

Our house is normally a toasty one. The merest touch of a finger to the thermostat, and we laugh at the cold. Not so this time.

First it was a draft around the feet. We threw an old coat down at the back door, where the beast was intruding his icy tentacles. The temperature went down.

Next, while the thermostat read 70, the thermometer read 58, and wouldn't go higher. We closed off the back kitchen, where there is a sink and a johnny. It got colder.

We retreated upstairs to the TV room, and plugged in an electric heater, and waited for the cold spell to end. The thermometer plunged. The icicles on the south roof took on awesome proportions.

During a foray to the kitchen for food, I checked the downstairs powder room. In the sink, where the tap habitually drips, there were a perfect stalactite and a perfect stalagmite, not quite meeting. In the toilet bowl, there was a sheet of ice, glare, six inches thick, and two black squirrels, forced out of the attic by the cold, playing their version of road hockey.

Outside lurked the Abominable Iceman. Downstairs the furnace coughed valiantly, like a man with emphysema and one lung. The thermometer read 56.

Beginnings of panic. The furnace-men weren't coming until next Thursday. You make appointments with them months ahead, like a dentist.

Call the plumber. "Nope, nobody here on a Saturday, and besides, we don't do furnace work any more. Call your oil dealer."

Called oil dealer. Situation getting grim. Thoughts of moving to a motel. Certainty that car wouldn't start, and taxi as easy to capture as lost virginity.

Oil dealer chuckles jovially. "Are your filters clean?"

"My what?"

"Your filters. If they're dirty, your furnace can't breath."

Ask wife. Filters clean? She says the furnace man usually puts new ones in, but last year he said they didn't need changing.

Tell fuel dealer. He chucklles heartily. "They should be cleaned once a month. Try taking them out altogether for a while, and call me back."

"How do you take them out?" Diagram given over phone. By some miracle, I find and remove the filters. They are black as Toby's you-know-what.

An hour later, temperature up to 58. Another hour later, up to 60. Cheers of victory. Put electric heater, face down, in toilet bowl of downstairs johnny. Emerge from TV room redoubt.

Four p.m. Saturday. Sun shining. Venture forth. Car starts. Go downtown. Everyone jolly. Horror stories abound. Colleague spent four hours and $28 getting car started. Friend had all upstairs pipes burst, water, water everywhere. Neighbor's almost-new furnace conked out a 1 a.m. Another colleague with brand-new house, brand new electric heating system, was able to get temperature up to only 17 degrees, with help of fireplace. Feel better. Own suffering trivial.

Return home in good mood. Wife furious. Let rotten cat in to get warm. Rotten cat showed gratitude by committing No. 1 and No. 2 all over back kitchen, where ice in john now melted. But house a lovely, balmy 68. The Beast once more defeated.

But he'll be back. And down deep, I don't really trust our technology to cope with Him. Furnaces, for example.

They're much too complicated for an ordinary nincompoop to deal with. They require a guy with a Grade 10 education and a skill with inanimate things.

Second last time I called the furnace man, the furnace was dead. Not even a cough. "Try pushing the starter button," he suggested.

Now, I knew some cars and most aircraft have a starter button. I thought furnaces just started up on their own, when the cold weather came along.

After three trips down cellar and three trips back up to the phone, I located the starter buttons, two of them. I pushed. Nothing. I pushed and pushed and pushed. Zilch.

Called the guy back. He said he'd come. Got home from work, the furnace was humming, asked my wife what he did.

"He pushed the starter button!" she said, deliberately and witheringly. That cost me twelve bucks.

But I, and my contemporaries, will have the last laugh when we run out of oil and gas and go back to coal furnaces. Then we'll see who the experts are. We know that coal furnaces are not inanimate creatures. They respond to a couple of bangs about the ears with a shovel.

100 LINES

by J.M.

Last Friday's official opening of the senior citizen's apartments was a pretty gala affair with people present from every level of government, but the show was stolen by a tiny elderly lady. That lady is one who truly knows what it is to live in a free country and she shared her experience with Friday's crowd. Accepting a Canadian flag for use outside the building, Mrs. Lieverdink told of seeing the flag lowered in her homeland of Holland by Nazi invaders. Her voice breaking with emotion, Mrs. Lieverdink expressed her joy at being able to live in a country free from war and oppression. It was the kind of special event that put some extra meaning into what would have been a rather ordinary and planned program.

It's always nice to be missed when you're not around, so you can well imagine our reaction when our Morrisburg subscribers began to call in last week to say they had not received a paper. It seems as if the bundle destined for Morrisburg had been lost somewhere in the postal system so we arranged for copies to be sent to those people a second time. The papers could have taken a ride on the truck that carried last week's TV and Radio News column. It was mailed on Saturday the previous week and managed to make it to our office the following Thursday. But then it does come all the way from Ottawa.

Although it's bad form to blow your own horn, we would like to indulge for a line or two since the Post has won two awards from the Ontario Weekly Newspaper Association. We're particularly pleased because the judging is done by other people in the newspaper business, but we're the first to admit that there is still room for improvement. The best is yet to come.

Sunday's videotaping session of "New Faces" at Channel 13 was quite a tiring day for performers and audience alike. Everybody involved got a better idea of just how complex an operation it is to assemble a TV program and those who didn't already know, found out that you need to be a bit crazy to work in a television station. We fit right into that category, having worked at CJOH for a few years. It was a good opportunity to have a visit with some of the old gang, but after seeing how some of the girls reacted to the men behind and in front of the cameras, we wonder if we should have changed jobs. There was more than one girl on the bus home who vowed never to wash her cheek again.

INCOME TAX RETURNS
JOHN DIXON 652-2216

For All Your Insurance Needs
BIG OR SMALL WE PROVIDE SERVICE FOR THEM ALL
SICKNESS - ACCIDENT
ESTATE PLANNING
REAL ESTATE (Home owners Fire & Mortgage Protection)
VARIABLE ANNUITIES (Tax Saving Capital Gain)
INCOME FOR RETIREMENT (R.R.S.P.)
COMPLETE LIFE INSURANCE PROGRAMING
EMERGENCY FUND
FOR MORE INFORMATION SEE OR CALL
Wytze Douma
INSURANCE AGENCY
295 Church Ave.
Iroquois, Ont.
652-4595
REPRESENTING COMMERCIAL UNION ASSURENCE SOC. LTD.

APPLIANCES & HOME ENTERTAINMENT
W.L. Peters Appliance
SALES AND SERVICE
Dealers for Zenith - Electrohome - G.E.
Panasonic - Inglis - Gibson
152 King St. E., Prescott, Ont.
Tel. 925-2257

MODERN ELECTRIC MOTOR SERVICE
All types and makes of motors and pumps repaired and rebuilt
New & Used Motors for Sale
PHONE 925-5179
J. L. BUEHLOW, PROP
270 Edward Street
Prescott

HOULE Brinston Ph. 652-4168
Barn Cleaner Manure Stackers
Barn Equipment Bunk Feeders
Silo Unloaders Co-op Silos
HERVE PLANTE

PAUL'S REPAIR
WILL BE CLOSED FOR 2 WEEKS
From Feb. 9-21
OPEN FEBRUARY 23
FOR EMERGENCIES or SNOWBLOWING PHONE 652-4691

News from Seaway District High

On February 2, Seaway's "Safety Awareness" team represented the S.D.&G. Board area in the IA IA playdowns in Ottawa. They were defeated by Ottawa's Colonel By Foursome. The Ottawa team has attended the Provincial finals in the past two years and their experience proved to be a great asset. Although our boys were knowledgeable they fell behind in the toss-up questions.

Congratulations to Bill Barkley Mike Fox, Art Marcellus, Steve Byvelds and their coach, Mr. Chartrand. After his initial attempt and the experience in competation, we should be able to improve.

Seaway's Senior Girl's Volleyball team advanced to E.O.S.S.A. Championship after defeating North Dundas and Osnabruck but losing to General Vanier and La-Citadelle. Members representing Seaway's team are: "Ricochet Rabideau", "Stretch Prentiss", Ping Ping McCaslin", "Pogo Tschoumy", "Gummy Cruickshank", "Hot Stuff Smith" "Bouncing Baelea", "Tipping Tippins", and their coach Mrs. Madden. The girls will now go to Hawkesberry on Feburary 19 for the EOSSA event.

The Heart Fund Drive, involving the students of Seaway took place on Saturday, February 14 from 2 to 4 in the afternoon. The manager of this worthy cause was Mr. Johnston. The captains for the surrounding areas were: Kevin McIntosh - Williamsburg, Andy Schneckenburger - Williamsburg Township, Heather Hutchinson, Morrisburg, Susan Jordan, Lake Shore Drive, Evonne Kolff, Iroquois, Teddy Wardle South Mountain.

On Wednesday 11, Seaways Boys Senior Basketball team defeated Tawgi 90-40. Members of the team who made our victory possible were top scorers Scott Findlay with 22 points and Gary Baker and Jamie Findlay each with 16 points.

In the Junior division, the Seaway Spartens also defeated Tawgi by a score of 70-34. Top scorers responsible for the junior's victory were Adrian McKinnon with 19 points, Scott Corden with 18 points and captain Gary MacDonald with 10 points. Congratulations teams!

On Friday, February 6, Seaway held a dance featuring "Bad and Rude." All who attended this dance enjoyed the band and are looking forward to their return visit.

This week, two films were shown to entertain all interested members of Seaway. On Monday and Tuesday, "The Underworld Adventure", a Jacques Cousteau feature was shown and on Wednesday and Thursday "The World of Abbott and Costello" a hilarious film, was shown. Both films were enjoyed by all and helped to keep the students occupied during lunch hours.

Presentations Mark Opening

Post Staff Photos

A number of presentations were made at Friday's opening of the senior citizens apartments. Below—Mrs. Maud Batchelor and MPP Osie Villeneuve pose with coffee maker presented by the Ontario Ministry of Housing; right —Osie Villeneuve MPP and Roger Langlais from C.M.H.C admire the Canadian flag presented to Mrs. Lieverdink for use outside the building by C.M.H.C.; bottom right— Charles Preston accepts a clock for use in the common room presented by James Morgan representing the contractor Rollins Construction.







☆76 a good year for HITACHI
WHERE QUALITY ALWAYS COMES FIRST

20" Solid-State Color TV

CT 935

Fully transistorised, IC's-incorporated circuitry. LUMA-1 full beam color picture tube. Brighter and clearer picture. ELECTRO Automatic Picture Setting. Memory fine tuning for VHF. 70-position UHF tuner. With earphone. Decorative walnut veneer cabinet. VHF 2~13, UHF 14~83 channels, 20" picture tube, 34 diodes, 34 transistors, 2 IC's, Oval 4-3/4" and 3" speaker, power supply 120V, 60Hz. 25-7/16"(W) x 1(5/64"(H) x 18-1/32"(D). 54.1 lbs.

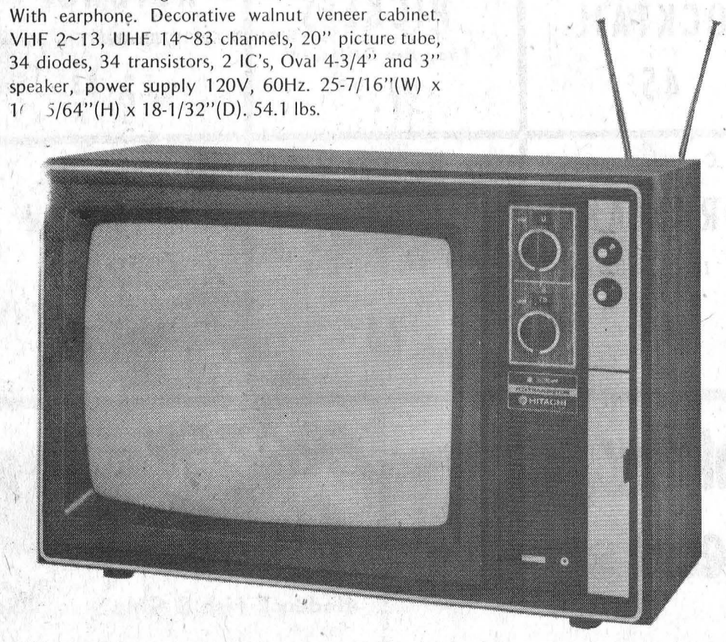

STYLES & McINTOSH
IROQUOIS SHOPPING PLAZA

Library Board Presents Report

The regular monthly meeting of the Library Board was held in the Iroquois Civic Centre Council Chambers on Monday evening February 16th. Attending were chairman Lloyd Davis (Iroquois reeve), vice-chairman Ruth Fetterly, Gwen Parmeter, Mary Jean Craig, Doreen Empey (Representing Matilda Township) and Fred Lloyd, secretary-treasurer.

Circulation reports etc. for 1975 were presented and a total circulation of over 15,000 books was noted. The meeting was devoted to routine business and planning the library programme for the year.

For newcomers to the village or for people who have not yet availed themselves of the library the following should be noted: open hours Tuesdays and Fridays 2 to 4:30 and 7 to 9, Saturdays 2 to 4. There is an adult section and a children's or juvenile section, each in a separate room with a separate librarian. Mrs. Eva Summers is in charge of the adult department, Clara Graham is in charge of the children's department. As well as hardcover fiction and non-fiction books, there are paperback books available as well as many current magazines. All of these may be borrowed by area residents free of charge. Drop in and look around if you have never been in. A special welcome is extended to the residents of the Iroquois Senior Citizen's apartments.

Matilda #1 4-H Meets

Matilda #1 4-H Club held their 3rd meeting at the home of Mrs. Ted vander Zweep on Thursday February 12, at 7:00 p.m. We opened with the 4-H Pledge.

Our covers for our record books will be pink. We are planning a skit for Achievement Day.

We discussed "A Place For Everything" relating to storage points and ideas relative.

Next meeting, Thursday February 26.



GAS GUZZLER

WHY? WITH OUR ECONOMY ENGINE MAYBE YOU CAN'T AFFORD NOT TO TRADE

HERE'S OUR MILEAGE SAVERS
(AVAILABLE ON)
4 Cyl. (140 Cu. In.) - Astra, Sunbird
4 Cyl. (85 Cu. In.) - Acadian
6 Cyl. (250 Cu. In.) - Ventura
6 Cyl. (V-6 231 Cu. In.) - Skylark, Century
8 Cyl. (V-8 260 Cu. In.) Ventura

Recently published EPA tests estimated up to 46 M.P.G. (highway) on some of these models.

Test Drive Our Economy Minded Sportsters Today At



ANGUS
PONTIAC - BUICK
"At The Crossing"
WINCHESTER, ONTARIO

CALL COLLECT
774-2620

"Where You Never Get A Bum Steer"

NUTRITION PLAINTALK
Food Sense in Canada



MAKE IT WITH BREAD... SERVE UP NUTRITION

Versatile breads go with nearly every kind of food and make it that much better for you and your family. Enriched white bread contains the three important B vitamins (niacin, thiamine, and riboflavin) as well as calcium and iron. Whole wheat breads provide the same in natural form. Even calorie counters can rely on bread to help ensure a well-balanced diet as recommended by Canada's Food Guide. One slice of bread contains approximately 75 calories, the same as an egg, a glass of skim milk or a medium sized banana.

The variety of good fresh bread available at your grocer's is almost limitless and a creative cook can do marvellous things with it. From a simple delectable sandwich to desserts with a touch of genius about them.

Next time you're stuck for an idea for a hurry-up luncheon or a late-night snack, try this suggestion from **Joan Fielden,** nutrition consultant for the Bakery Foods Foundation of Canada. Tuna salad on slices of whole wheat toast topped with egg slices and a garnish of parsley.

For a different dessert whip up a feathery torte, one of the many foods introduced into Canada by people from Germany. It is made with bread crumbs instead of flour and uses eggs instead of shortening to make it light and fluffy. You can use your imagination for the filling: jelly, crushed nuts or whipped cream flavoured with brandy, rum or coffee or...?

Tuna Salad *Serves 4*

2 cups flaked tuna
4 tablespoons butter or margarine
½ cup mayonnaise
½ teaspoon lemon juice
¼ cup chopped celery
¼ teaspoon each – dry parsley, chives and tarragon
2 sliced hard-cooked eggs
4 slices whole wheat bread
parsley sprigs

Mix together fish, herbs and butter until creamy. Add mayonnaise, lemon juice and chopped celery, blend together. Place a serving of salad on bread, top with egg slices, garnish with parsley.

Bread Torte

5 eggs, separated
1 cup sugar
1 cup grated bread crumbs
½ teaspoon lemon juice
1 cup blanched almonds, slivered
1½ teaspoons baking powder

Beat egg yolks and sugar until very light. Soak bread crumbs in lemon juice or wine. Mix all ingredients folding in stiffly beaten egg whites at the end. Turn into two greased and floured 9-inch layer pans. Bake in 350°F. oven 45 minutes. Fill with walnut filling.

County Correspondence

IROQUOIS

Mrs. Marguerite Jordan of Ottawa and Mrs. Dorothy Reid of Sudbury spent a few days visiting with their mother Mrs. Ella Farrell and relatives in the Iroquois area.

SHANLY

Rene Weyers from Holland is visiting his aunt Mrs. J. de Wit and Albert.

Mr. and Mrs. Howard Pitt of Port Hope visited Shanly relatives during the past week.

Mr. and Mrs. Bob Marcellus and infant son Chris of Regina Sask. are spending a month with her parents Mr. and Mrs. Glenn Ault of Ottawa and her grandparents Mr. and Mrs. Percy Ault Shanly.

Mr. and Mrs. Jack Dixon of Belleville and Mr. and Mrs. Ted Moore of Prescott were Saturday guests of Mr. and Mrs. Walter Pitt.

Ladies of the community gathered in United Church Hall on Tuesday and completed two quilts for the Regional Hospital at Smiths Falls. They have several more ready to do this spring.

Mr. and Mrs. Robert Kearns, Kylie and infant son Chad have returned to their home in Domville after spending sometime with their respective parents Mr. and Mrs. Charles Kearns of Hyndman and Mr. and Mrs. Lyle Pitt, Shanly.

Mr. and Mrs. Donald Livingston of Ogdensburg called on their cousins Mr. and Mrs. B. Reilly on Sunday.

Sorry to report Mrs. Douglas Wilson a patient in Kemptville District Hospital where she underwent surgery on Thursday. We hope for her a good recovery.

Mr. Glen Isabelle and Miss Bonnie Pitt of Kitchener spent the weekend at the home of her parents Mr. and Mrs. Lyle Pitt.

On Monday February 9 students from K.C.A.T. made a tour of the De Wit piggery.

Sunday supper guests with their parents Mr. and Mrs. Bruce Reilly, Jimmie and Jason of Groveton and Mr. and Mrs. Blair Reilly and daughters of Shanly.

Mr. and Mrs. Keith Matthie, Stanley and Ruth of Algonquin visited her parents Mr. and Mrs. J.S. Wallace, on Sunday.

PITTSTON

A quilting Bee was held on Tuesday at Mrs. Herbert and Elsie Liezert. A pot luck dinner was enjoyed at noon.

Many attended the official opening of the Senior Citizens Apartments Friday noon, Spencerville The Maple.

Mrs. Reg Conners has returned home from General Hospital.

Celebrate 35 Years

Mr. and Mrs. Harold O. Merkley were surprised to a turkey dinner in honour of their 35th Anniversary at the home of their eldest daughter Mrs. Eric (Darlene) Riddell at Dundela on Sunday February 8th. The table was tastefully decorated with two wedding cakes amidst glowing candles.

They are the proud parents of eleven children. They are: Mrs. Eric Riddell (Darlene) of Dundeal, Mrs. Bill Stearry (Marlene) of Delta, Mrs. Wayne Barkley (Kathleen) R.R.#1, Iroquois, Jim Merkley of Toronto, Mrs. Bryce St. Pierre (Jean) of R.R.#1 Iroquois, Robert of Dixon Corners, Lawrence, Donald and Jay at home, Allan of Delta and Christine of Vancouver. They are also the proud grandparents of Angela Riddell Cassandra Stearry Micheal Barkley, Bobby and Tracey Merkley, Bruce and Christopher Merkley.

Mrs. Marlene Stearry pinned a corsage of white mums on her mother while Mrs. Kathleen Barkley pinned a boutineire on her dad. During the evening the couple were presented with a purse of money from their family. All were present for the event except Jim of Toronto and Christine of Vancouver but they called home Sunday night. They also were the receipents of many beautiful cards and well wishes.

HEARING AID SERVICE CENTRE

The regular monthly Beltone Service Centre will be held at

Ron Gilmer's Pharmacy

Thursday, 26th Feb. 1976 from 2-4 p.m.

Service for all makes of hearing aids

MR. H.F. FISHER, HEARING AID SPECIALIST,
Beltone Hearing Aid Centre,
683 Churchill Ave., Suite 3, Ottawa, Ont. K1Z 5G4

Contact Mr. H. Fisher for a hearing test
It's FREE at Beltone

We reserve the right to limit quantities. Prices effective till closing Saturday, February 21, 1976

We Have Savings! YOU Buy for Less!

IROQUOIS SHOPPING PLAZA
S & F MARKET LTD.

RED BRAND BONELESS
Rump OR Sirloin Tip
ROAST
lb $1.35

RED BRAND BEEF

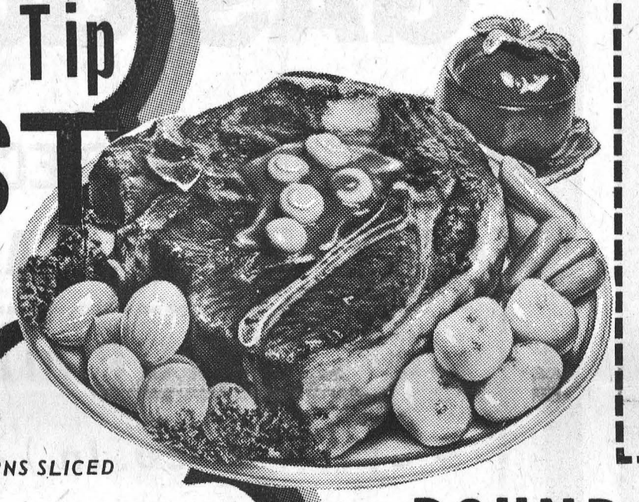

Produce of U.S.A. Canada No. 1 GREEN
CABBAGE
29¢ head

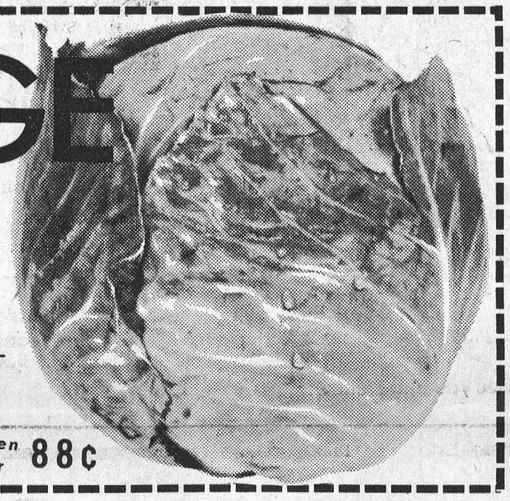

Produce of U.S.A. Canada No. 1 Cello
RADISHES
1 Lb. Pkg. EACH
29¢

Ontario - Canada No. 1 MacIntosh
APPLES 5 Lb. Bag 88¢

Florida Produce U.S.A. Canada No. 1 Size 125
ORANGES 2 Dozen For 88¢

WHOLE
LOIN OF PORK
CUT IN CHOPS OR ROASTS
lb $1.35
LOIN PORK END CHOPS lb $1.39
LOIN PORK CENTRE CUT CHOPS lb $1.59

BURNS SLICED
COOKED HAM
$2.59 lb

ROUND STEAK
FULL SLICE
$1.19 lb

SHOULDER
Lamb Chops ___ lb 89¢
FRESH SLICED
Side Pork ___ lb $1.39
FRESH PORK
Spare Ribs ___ lb $1.35
CANADA PACKERS THRIFTY
Bacon ___ lb $1.09
MAPLE LEAF
Cello Weiners lb 89¢
MAPLE LEAF BY THE PIECE
Bologna ___ lb 63¢
HOMEMADE
Sausage Meat lb 65¢
BURNS 16 Oz. PKG.
Sliced Bologna ___ 89¢
BURNS COLBY
Cheese ___ lb $1.49

NABOB 16 Oz. Jar
COFFEE TEAM
COFFEE CREAMER
89¢

ALLEN'S FROM CONCENTRATE
APPLE JUICE
-CLEAR- VITAMINIZED
48 Oz.
39¢

WALKER'S PEANUT BUTTER
COOKIES 14.1 Oz. 79¢

NEW SIZE
TIDE Canada's Favourite
Tide's In . . . Dirt's Out
$4.09
10 LBS.

TOMATO SOUP 10 Oz. TINS 17¢

BURNS 24 Oz.
STEWS 59¢
BEEF - CHICKEN - IRISH

MOM'S PARCHMENT
MARGARINE
lb 39¢

KADANA 100
TEA BAGS 79¢

Hostess 8.8 Oz. Foilwrap Bag POTATO CHIPS All Flavours 79¢	Kam 12 Oz. Tin LUNCHEON MEAT 89¢	Big 13 Oz. Tin MAZOLA NO-STICK Spray $1.59
Campbell's 48 Oz. Tin TOMATO SOUP 99¢	Provigo 2 Lb. Box SALTED SODAS $1.33	Provigo 32 Oz. Jar Pure ORANGE JUICE 43¢
Aylmer 14 Oz. Tin FRUIT COCKTAIL 45¢	Willy's 24 Oz. Jar Sweet & Sour PICKLES They Are Different $1.09	Heinz KETCHUP 100 Oz. Tin $2.83
Country Good CORNFLAKES 10 Oz. Box 49¢	Aylmer 24 Oz. Jar Sweet Wafer PICKLES 78¢	Essex 14 Oz. Tin CHILI CON CARNE 76¢

Bakery Specials

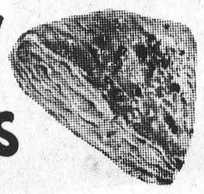

Betty's Cracked Wheat Bread 2 for 79c
Betty's Kruller Do-Nuts Pk. 53c
Christie's Brown and Serve Cheese Rolls 59c

FROZEN FOODS



Blue Water Haddock Fish & Chip 20 oz. 89c
Highliner 1 lb. Boston Blue Fillets 75c
McCain Straight Cut—2 lbs. Super Fry Chips 73c
McCain Crinkle Cut —2 lb. Bag Super Fries 73c
Green Giant—2 lb. Bag Corn Niblets $1.09

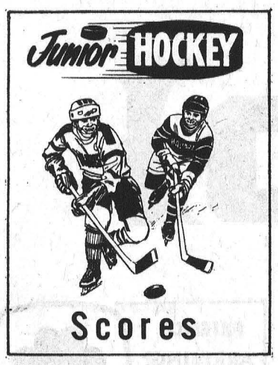

MORRISBURG PEE WEE A TOURNAMENT

Saturday February 14 at Morrisburg
Iroquois 5, Morrisburg 4
Iroquois goals scored by:
Tim Patterson 1
Assisted by S. Kirker, R. Shaw
Kevin McEwen 1
Assisted by S. Kirker, T. Patterson
Kevin Palmer 1
Scott Brennan 1
Assisted by K. Palmer, M. Nesbitt
Steven Kirker 1
Assisted by K. McEwen

TOURNAMENT SEMI FINAL
Saturday February 14 at Morrisburg
Iroquois 4, Potsdam 2
Iroquois goals scored by:
Scott Brennan 3
Assisted by: T. Patterson, M. Nesbitt (2), K. Palmer (2)
Steven Kirker 1
Assisted by T. Patterson, K. McEwen
The win advanced Iroquois to the "A" final.

TOURNAMENT "A" FINAL
Saturday February 14 at Morrisburg
Ogdensburg 5, Iroquois 3
Iroquois goals scored by:
Kevin Palmer 2
Assisted by S. Brennan
Scott Brennan 1
Assisted by K. Palmer
At the end of the game "A" Finalist Crests were awarded to each member of the Iroquois squad and Kevin Palmer was chosen as Iroquois 'Most Valuable Player' in the final game. This marks the third time this season that Iroquois Pee Wee's have been "A" Finalists in tournament play.

PEE WEE A

Tuesday February 10 at Cardinal
Iroquois 10, Kemptville 2
Iroquois goals scored by:
Kevin Palmer 3
Assisted by S. Brennan (1)
Tim Patterson 3
Assisted by K. McEwen (3), D. O'Neil
Scott Brennan 2
Assisted by K. Palmer (2)
Robbie Shaw 1
Mark Nesbitt 1
Assisted by S. Brennan, D. Bueley
This was the second game of the ODMHA series with Kemptville. The convincing win advances Iroquois to the next round in their attempt to win the Class E Championship.

PEE WEE A EXHIBITION
Sunday February 15 at Cardinal
Iroquois 6, Canton 1
Iroquois goals scored by:
Mark Nesbitt 1
Assisted by D. Cherry
Kevin McEwen 2
Assisted by T. Patterson, S. Kirker
Scott Brennan 2
Assisted by D. Bueley, M. Nesbitt
Steven Kirker 1
Assisted by K. McEwen

ATOM TOURNAMENT

Saturday February 14 at Cardinal
Iroquois 7, Athens 0
Iroquois goals scored by:
B. Kirker 1
Assisted by A. Burgess
D. Hall 1
Assisted by F. Lee
R. Francis 1
Assisted by F. Lee
A. Burgess 2
Assisted by B. Kirker, T. Picotte
F. Lee 2
Assisted by R. Francis, D. Hall (2)

Iroquois 5, Long Sault 4
F. Lee 2
Assisted by D. Hall, R. Francis
A. Burgess 2
Assisted by B. Kirker, W. Trayner
T. Picotte 1

Prescott 2, Iroquois 1
'A' Finalists
Iroquois goals scored by:
F. Lee 1
Assisted by D. Hall, R. Francis
Iroquois played three good games, loosing out in a real squeaker to Prescott in 'A' Finals. Frank Lee received the stick for outstanding plays in final game. All the team deserved a pat on the back for a really outstanding effort.

ATOM
Wednesday February 11, at Chesterville
Iroquois 3, Chesterville 2
Iroquois goals scored by:
B. Kirker 2
Assisted by A. Burgess, T. Picotte
F. Lee 1
Assisted by R. Francis

BANTAM B

Friday February 13 at Morrisburg
Iroquois 2, Morrisburg 2
Iroquois goals scored by:
Brent Mattice 1
Mark Colligan 1
Assisted by B. Mattice, C. Veley

BANTAM B EXHIBITION
Saturday February 14 at Winchester
Iroquois 3, Winchester 2
Iroquois goals scored by:
Kevin Whitteker 1
Assisted by C. Veley and B. Mattice
Bruce Graham 1
Assisted by M. Colligan
Dean Barkley 1

BANTAM B

Sunday February 15 at Cardinal
Iroquois 3, Morrisburg 0
Iroquois goals scored by:
Mark Colligan 1
Assisted by C. Veley
John Ross 1
Assisted by D. Baldwin
Mark Colligan 1
Assisted by C. Veley and E. Thompson
Ron Swank was in goal for the shutout.

JUNIOR B HOCKEY

WEEKEND SCORES
February 11
Morrisburg 7, Long Sault 3
February 12
Cardinal 8, Winchester 4
February 13
Morrisburg 8, Alexandria 6
Metcalfe 7, Prescott 5
Winchester 6, Long Sault 3
February 14
Alexandria 9, Cardinal 9
February 15
Winchester 6, Long Sault 6
Morrisburg 5, Alexandria 3
Prescott 9, Metcalfe 7

UP TO DATE STANDINGS

	W	L	T	PTS
Morrisburg	27	3	5	59
Cardinal	21	10	5	47
Long Sault	13	15	6	32
Winchester	13	15	4	30
Alexandria	11	17	7	29
Metcalfe	9	18	7	25
Prescott	7	21	6	20

FUTURE GAMES
February 18
Winchester at Long Sault
February 20
Long Sault at Prescott
Metcalfe at Morrisburg

Friday the 13th Proves Lucky for Morrisburg Lions

Friday the 13th did not bother the Morrisburg Lions as they defeated Alexandria Glens 8-6 with only 12 players making it to the game. The Lions led 5-4 after the first period of play with a scoreless second period. Kevin Duvall and Jeff Cassell led the way with 2 goals each, with singles by Doug and Bob McNairn, Brian Moran and Mike Felker. John Charlebois had a hat trick for the Glens with singles by Yvon Desautels, Robert Lajoie and Paul Seguin.

Sunday the Lions led 3-0 after the first period and 4-1 after the second. Doug McNairn and Kevin Duvall scored a pair of goals each with Bob McNairn getting the single. Glen scorers were Charlebois, Seguin and Desautels. The Lions were assessed 9 minors and 2 majors while the Glens received 10 minors, 1 major, a 10 minute misconduct to Seguin and a match penalty to Allen Blainey.

This Friday night, February 20th will be a big night for the Lions. They meet Metcalfe Jets in the final regular scheduled game, will be presented with "Winchester Press" Trophy for pennant winner, and a strong possibility of 2 more trophies - top scorer and top goaltender. Don Adams of Cardinal leads the division with an average of 3.37.

All school children will be admitted free when accompanied by an adult.

Sunday, February 22nd the playoffs get underway in a best of 7 series. Morrisburg will play at home at 2 p.m. against the 6th place team, while Cardinal will meet the 5th place club and third and fourth will meet.

Chris Froats won $56 with ticket no. 45327 in the Lions 1/2 & 1/2 draw.

Combines Display Old Form

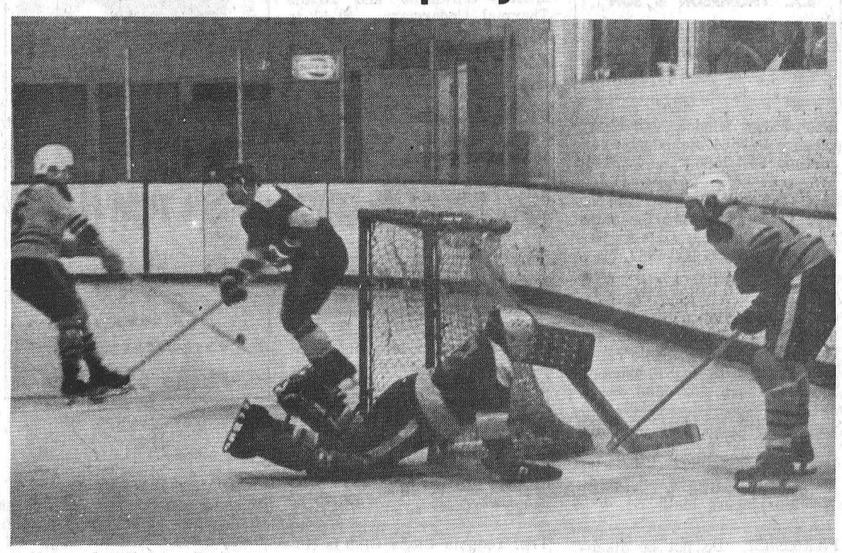

Post Staff Photo

Nostalgia was the name of the game Saturday evening as the star studded Morrisburg Combines hockey team of the '60's regrouped to play an exhibition game against the Morrisburg Old Timers.

Time had not eroded the Combines' talent as they routed the Old Timers 14-5. The first period showed no indication of the lopsided score to come when it ended with the Old Timers ahead 4-3.

Larry Garner, Earl Brown, Jim Notman and Orval Delage scored for the Old Timers with Jack Duncan, Bill Craig and Jim Forrest tallying for the Combines.

Orval Delage's last goal of the game came early in the second period and it also proved to be the Old Timers last as the Combines went on the dominate the play scoring five in the second and six unanswered goals in the third.

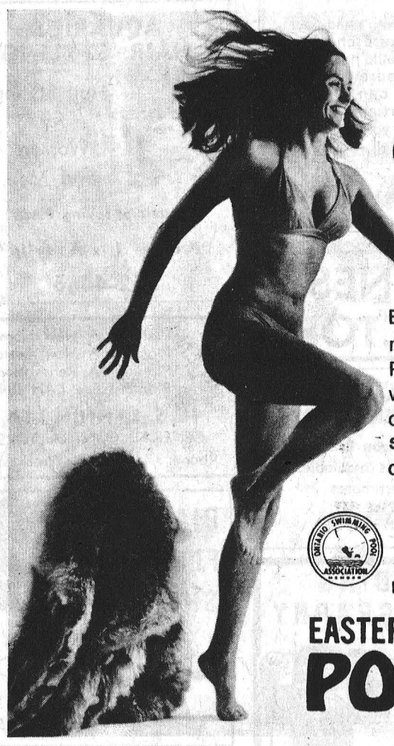

SPRING INTO SUMMER

By March, the folks in Eastern Ontario can't wait for summer. And many of them will be thawing out at the Eastern Ontario Pool and Patio Show. Looking forward . . . to their own backyards. And looking where the looking is easy. You should be there too. Visiting all the colourful exhibits. Seeing what's new in pools and equipment . . . in saunas and floating chairs and patio furniture. Plan to bring the cottage country to your own backyard. Remember summer starts March 5.

Sponsored by the Eastern Ontario Swimming Pool Association

MARCH 5 - 7

EXHIBITION HALL, CIVIC CENTRE, OTTAWA
Hours: Friday 4:00 p.m. - 10:30 p.m.; Sat. 10:00 a.m. - 10:30 p.m.; Sun. 12 Noon - 9:00 p.m.
Adults $1.00 -- Children with adults free.

EASTERN ONTARIO POOL & PATIO SHOW

Your local member of the Eastern Ontario Swimming Pool Association urges you for your own protection to compare values then buy from an association member. See you at the show.

KOPAS POOL & PATIO LTD.
Winchester Springs, Ontario
774-2133

CONSEIL DES ÉCOLES SÉPARÉES CATHOLIQUES DES COMTÉS DE

Stormont, Dundas & Glengarry

COUNTY ROMAN CATHOLIC SEPARATE SCHOOL BOARD

IL DOIT CROÎTRE HE MUST GROW

RÉFÉRENCE
REFERENCE

to facilitate planning, is holding an early **Junior Kindergarten** and **Kindergarten Registration** for September, 1976. The actual registration, at which time your child would be brought to school, will be held during the month of May.

1—During the week of February 23-27, 1976, please register your child by phoning your school principal or by sending the registration form included with this ad.

2—**Junior Kindergarten** (a half-day program)—the child must be four years old by December 31, 1976.
Kindergarten (full-day program)—the child must be five years old by December 31, 1976.

3—The establishment of Junior Kindergarten classes will depend on whether or not sufficient registrations are received.

4—This early registration applies to English-language schools within the Board's jurisdiction.

5—For more information, please call your school principal or Mr. Percy Beaudette, 1104 First St. East, Cornwall—Phone 933-1720.

REGISTRATION FORM

JUNIOR KINDERGARTEN:

NAME OF CHILD _____

ADDRESS _____ PHONE _____

AGE: DAY _____ MONTH _____ YEAR _____

KINDERGARTEN

NAME OF CHILD _____

ADDRESS _____ PHONE _____

AGE: DAY _____ MONTH _____ YEAR _____

SIGNATURE of PARENT or GUARDIAN _____

Please send to the Principal of the school concerned by February 27, 1976.

10 %OFF

for students with coupon

on any one on any 1 (one) item

JEANS
LEE
GWG
LEVI
LANDLUBBER
CARHARTT
HOWICK
ROAD RUNNER

SHIRTS & BLOUSES
DALE
APPLEBEE
LEE
LEVI
MR. LOVE
FREEDOM
PACEMAKER

PUMA
ADIDAS
NORTH STARS

Iroquois
Biba
CASSELMAN'S
Morrisburg

OPPORTUNITY SAVINGS PROFITS RESULTS THEY'RE ALL IN CLASSIFIED

SALE - Velvet ends for dresses, cushions, etc. Now $2.75 yard.
D & K FABRICS,
Morrisburg Mall 31-5c

OFFICE TRAILER
10' x 30' can be seen anytime at Godkin's Mobile Home Park 3 miles west of Ingleside at Aultsville Road and Hwy #2. 537-2586 34-4c

WALLPAPER
BY
SUNWORTHY
NEW BOOKS JUST ARRIVED
S.A. THOMPSON & SON
Phone 652-4478
IROQUOIS
26-tfc

1970 Fargo window van Sharp Licence D67564. Reasonable call anytime 537-2586. 34-4c

Shur Gain dog pellets are reasonably priced and have the same ingredients as Shur Gain dog food ROONEY FEEDS 652-4382. 33-4c

TICKETS - All kinds of tickets printed. Dance tickets, draw tickets, business cards, etc. Fast delivery, reasonable rates. THE IROQUOIS POST, Iroquois Shopping Plaza, 652-4806.

SALE - 2 piece men and ladies snow suits. Reduced to $37.95 each.
D & K FABRICS,
Morrisburg Mall 31-5c

FARMERS! Do not be disappointed. Order your cattle ear tags now from your Shur-Gain feed dealer in Iroquois. ROONEY FEEDS 652-4382. 33-4c

VACUUM CLEANERS and FLOOR POLISHERS: also Rug Conditioners for sale. Apply Ralph Coulthart Morrisburg.
Will demonstrate in your home. tfc

SALE - We now have foam sheets in a variety of sizes including 1/2 inch to 4 inch sized 54" x 70".
D & K FABRICS
Morrisburg Mall 31-5c

69 Marquis Brougham, for further details call 652-4550 after 6:00 p.m. 1nc

Brand new Electrohome component stereo system, AM-FM radio, 8 track tape player, 2 speakers. Contact J. Daly, Bank of Montreal, 652-4357. 34-2c

SALE - Fabric sale continues with a good variety double knits from $1.98 to $2.98 yard.
D & K FABRICS,
Morrisburg Mall 31-5c

SWIMMING POOL SACRIFICE: Leading Manufacturer and distributor has above ground aluminum pools left over from 1975 season, 1/2 price, guaranteed installation and terms. - Call Credit Manager collect. Mississauga 416-625-8819 days or evenings 33-35c

Our baled shredded paper is proving out real well. Pick up a few bales from your friendly Shur-Gain feed dealer in Iroquois. ROONEY FEEDS 652-4382. 33-4c

1965 station wagon, chev. 6 cyl. For sale as is. For part, good motor, good transmission. 652-2190, Saturday and Sunday. 35-1p

65 Valiant as is. After 5:30. 652-4978. 35-1p

ATTENTION HOMEOWNERS
INSULATE NOW
AND SAVE FUEL WITH EASY TO USE ZONOLITE ATTIC INSULATION
S. A. THOMPSON & SON LTD.
Phone 652-4478

SALE - 300 pieces substandard tiny tot sets. Sizes infants to 3x. Half regular price.
D & K FABRICS,
Morrisburg Mall 31-5c

We can supply you with all kinds of bulk corn, wheat, oats, barley, soya, dairy ration and Shur-Gain 40% dairy silo supplement. We also suggest you order your seed corn, oats, barley and small seeds now to avoid disappointment. Your Shur-Gain feed dealer in Iroquois ROONEY FEEDS 652-4382. The best feed mill by a "dam" site. 33-4c

FOR SALE
Good Quality Clover Hay. Phone 652-4265. 35-1c

SALE - Childrens and Youths Thermal Underware. $1.40 to $1.75 a piece.
D & K FABRICS,
Morrisburg Mall 31-5c

1 upright Robertson, Pringle and Tilley piano in good condition. Phone evenings 652-4981. 35-2p

1966 Ford Galaxie 500. New tires and battery. Good condition. Call 652-4439. 35-1p

WANTED

House or Apartment to rent, within 20 miles of Morrisburg. Contact Eric Black, Loyalist Motel, Morrisburg or leave name with switchboard. 35-2p

Copies of a book "The Ingleside Hickeys" by A.E. Hickey. Phone 925-4962. 35-2p

The Iroquois Lions Club is collecting used eyeglasses for distribution to under developed countries. If you have any eyeglasses that you no longer use around the house give them to any member of the Iroquois Lions Club or drop them off at the office of the Iroquois Post in the Iroquois Shopping Plaza.

Conseil d'éducation des comtés de STORMONT, DUNDAS & GLENGARRY
County Board of Education

TENDER

PAPER SUPPLIES

Bids will be received by Mr. D.N. Shuttleworth, Superintendent of Business & Treasurer, until 4:00 p.m. Wednesday, March 3rd, 1976 on the above material.

Persons interested in bidding on this material are requested to obtain tender forms from the Purchasing Department, The Stormont, Dundas & Glengarry County Board of Education, 305 Baldwin Avenue, Cornwall, Ontario, referring to Tender #2-76.

R.M. Whittaker
Manager of Pruchasing
35-1c

SERVICES

TRADE OR SELL
Anything to trade or sell contact Mohawk Trading Post, 1 1/2 miles west of Iroquois Highway 2. tfc

"MEALS ON WHEELS"
If you are a senior citizen, handicapped or post - operative person. "Meals on Wheels" is available for you! Monday through Friday, a hot, fully nutritional meal will be brought to your home during the noon hour. Cost is minimal. Telephone 652-2123 daytime or evenings. tfc

FURNITURE REFINISHING
Stripping - Repairs - Free estimates. Carman Refinishers, 652-4602 Iroquois 14-tfc

Miscellaneous

NOTICE TO ALL CREDITORS
On or about February 14, 1976 I will no longer be responsible for any debts made by my wife Gloria Johnston in my name Glen Johnston. 35-2p

No Secret At All

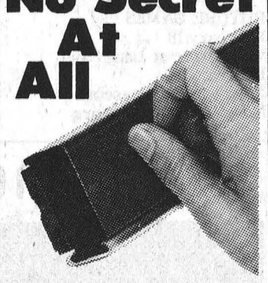

WE GIVE FAST SERVICE ON RUBBER STAMPS
For a Good Impression See Us
The Iroquois Post
Phone 652-4806

COMMUNITY CALENDAR

DUNDAS DAIRY DAY
Morning session commences at 10:30 a.m. at the farm of John Dalrymple, Williamsburg; 12 noon at Bouck's Hill, Legion Hall, program John Schleihauf, Crops Specialist, Manure and Fertilizer Usage; 1:30 p.m. Hostein Barn Meeting, farm of Johannes Byvelds, and sons, Williamsburg program of Sire Selection by Grant Smith, Holstein Fieldman. 35-1c

CASH BINGO
Royal Canadian Legion Br. 538 Williamsburg, cash bingo every Wednesday night at 8:00 p.m. at Boucks Hill. 17-tfc

FIGURE SKATING CLUB
Morrisburg Figure Club presents Musicals, Musicals, Musicals, Saturday February 21st at 7:30 p.m. in the Morrisburg Community Centre. Admission Adults $1.00, Children 50¢ 34-2c

sno-DRIFTERS RALLYS
Haddo Sno-Drifters Annual Rallys will be held Saturday February 28th, starting from Haddo School at 12:30 p.m. Turkey supper and dance from 5 p.m. to 1 a.m. at Iroquois Civic Centre with music by Roger Molson and the Black Muck Diggers. Tickets-Rally $3, Dinner and Dance $8, Rally Dinner and Dance $10. Get your tickets early from any member of the club. 33-4c

ST. PATRICK'S TEA AND BAZAAR
Morrisburg Civic Centre
Monday, March 15
2:00 p.m. - 10:00 p.m.
Sponsored by
St. Mary's - St. Cecilia's Parish
CASINO - BINGO - FISH POND - BAKE SALE
OTHER BOUTIQUES
ENTERTAINMENT
—DOOR PRIZES—
Fun for theh Whole Family

LEGION BRANCH 370
LADIES NIGHT
SAT. FEB. 21st
LEGION HALL
Music Supplied by Rythm Incorporates
Couples Only

REAL ESTATE

W. C. MacDONALD & ASSOCIATES REAL ESTATE LIMITED
Real Estate Brokers
Winchester, Ontario

CONVERTED cheese factory 8 miles from Iroquois, 100 amp. service, new furnace, 3 bedrooms large lot. Partially finished.

4-APARTMENT BUILDING - in Iroquois, 3 finished and rented. Lot 75 x 200. Call for appointment.

HANDYMAN SPECIAL - 3 bedroom brick 2 storey house, no heating, no plumbing, brick in good shape, metal roof, lot 100 x 250, on paved road. Well, large garage, outbuildings. $16,000. Needs plenty of work but could be an excellent home.

READY TO MOVE IN - This fine 4 bedroom home on Victoria St. in Iroquois features beautiful kitchen with stove refrigerator and dishwasher. Electric heating for comfortable living. Attached garage, recreation room 11/2 baths.

FINE COUNTRY HOME just east of Cardinal on No. 2 Highway. This brick bungalow has been kept in immaculate condition deep basement, fireplace in living room, beautiful carpeting. Double sized lot with room for workshop and garden space plus . . . and priced right.

Sales Representative
KEN KIRKBY
Phone 652-4395

MORTGAGE LOANS
How much do you need?
$5,000 - $15,000
$25,000 or more?
—No amount too large or too small
—1st and 2nd Mortgages
—Prime rates available
—Debt Consolidation
—Home Improvement
—$ $ $ for any Purpose
—No Hidden Charges
—Past Credit Rating—No Problem
Call (Collect) Ken Allen
345-1090 any time
Tri-State Investments Co. Limited
P.O. Box 1300 Brockville

John A. Allison
REAL ESTATE
Successor to
Floyd Fisher Real Estate
Morrisburg
Office 543-2044 Res. 543-2989

NEW LISTING - INGLESIDE - 2 bedroom frame bungalow with living and dining room and kitchen. Also a 4 piece bath. A large patio door gives acess from dining to an enclosed porch. Choice location with lot well landscaped including mature trees. Garage with paved drive. Call for an appointment.

COUNTRY HOME - with 4 bedrooms, living and dining room. Modern bathroom and kitchen with plenty of cupboards. House has been completely modernized and has attached garage. A fine property in a good location and reasonably priced.

GARAGE BUSINESS - doing a full line of automotive repairs as well as gas sales Building 45 x 50 ft. in a choice location in a thriving eastern Ontario farming community. Terms can be arranged. Call for further information.
building lots available -
Lakeshore Dr. West, excellent location with river view, 100 x 175 ft. - Morrisburg - well treed in a good residential area, 58 x 136 ft. All services available. Open for offers. Ingleside area - 6 acres near Upper Canada Sanctuary. On a paved road 1/4 mile from Hwy. No. 2. Call for additional information.

SALESMEN
Dale Beckstead 535-2103
Leon Marcellus 448-2444

Unused electrical wall outlets should be covered with a safety device, recommends St. John Ambulance. Young children have been seriously injured or even electrocuted as a result of tampering with such outlets.

CARDS OF THANKS

The Iroquois Care-Units would like to sincerely thank all those persons who helped to make the "Meals on Wheels" Coffee Party the celebrative event it was, particularly to Mr. John Corbett, Mr. Ted Honders, Morrisburg Bakery who took a personal interest in the celebrative cake and to the Iroquois - Morrisburg guitar group who cancelled an appearance on New Faces to participate in this occasion. 35-1c

We would like to express our many thanks to our friends and neighbours for their thoughtful wedding gift. It was very much appreciated.
Doug and Lorna Francis 35-lp

I'd like to thank my friends and relatives for the lovely cards and gifts on the occasion of my 88th birthday on February 14th.
Mrs. Everett Liezert. 35-lp

The family of the late Chester McMillan wish to express their sincere thanks to friends and neighbors, heart and cancer society and donations, Automatic Electric, R.C.A. Also special thanks to Charles and Glen Shaver for keeping the driveway cleaned and supplying parking space. Also the food and everyone who helped in any way.
Special thanks to Rev. Gee, Ron Fader and Fitzsimmons.
Dorothy and Family 35-lp

We wish to thank Mr. and Mrs. Eric Riddell for the lovely dinner in our honour on Sunday. Also all our family for the gifts received and the cards and well wishes given us from everyone.
Harold and Leona Merkley. 35-lc

I would like to express my sincere thanks to my family, relatives and neighbours and friends, for their visits, cards and flowers while I was a patient in the Winchester Memorial Hospital.
Special thanks to the Doctors and nursing staff on the second floor for their kind and gentle care.
Your kindness was greatly appreciated.
Chester McDermott 35-lp

A sincere thanks to all my friends who remembered me with cards and flowers during my three months in Brockville Hospital. Special thanks to Rev. Gee, Rev. McKnight for their visits and prayers. To the ladies of United Church, legion, Ladies Auxiliary. To the Marcell family for their visits and lovely gifts, for the plant from the W.I. to many others who sent beautiful flowers, to all my family for coming to spend Christmas day with me all bringing beautiful gifts. To the Salvation Army, to Santa Clause for their gifts, to the ladies for their music and carol singing, for the gift of a beautiful 8 lb greatgrand son from Carroll and Glenn, Ottawa. Thanks to all who helped make my christmas in the Hospital more cheerful.
Olla Robertson.

PARTICIPACTION
Fitness. In your heart you know it's right.

Public Notices

TOWNSHIP OF MATILDA

TENDER FOR CRUSHED GRAVEL AND CRUSHED ROCK FOR 1976

SEALED TENDERS, plainly marked "Tenders for Crushed Gravel and/or Crushed Rock", will be received by the undersigned at the Matilda Township Garage Office, Lot 24, concession 3, until 12 o'clock, Noon, Standard Time, Wednesday, March 3, 1976 for the following:—

To supply, crush and deliver on any road in the Township, at a flat rate only per ton of:—

(A) 4000 tons more or less of 5/8" crushed gravel.

(B) 13000 tons more or less of 5/8" crushed rock from a quarry, crusher run.

Crushed rock must be from a Rock Quarry only.

A certified cheque for 10% of the total bid to accompany each tender. Bidders may bid on the crushed gravel or the crushed rock or on both.

Only tenders submitted on Township tender forms, which may be secured from the undersigned, will be accepted.

The lowest or any tender not necessarily accepted.

Township of Matilda,
John McCaslin, Rd. Supt.
Iroquois RR 2, Ont., K0E 1K0 Tel. (613) 652-4074

Public Works Canada / Travaux publics Canada

INVITATION TO TENDER

SEALED TENDERS for the projects or services listed below, addressed to the Manager, Finance and Administration, (National Capital), Department of Public Works, Room 108, 66 Slater Street, Ottawa, Ontario, K1A 0M3 and endorsed with the Project Name and Number, will be received until 3:00 P.M. on the specified closing date. Tender documents can be obtained through the Plan Distribution Office, Room 110, 66 Slater Street, Ottawa, Ontario, K1A 0M3 on payment of the applicable deposit.

Project No. 077993 - Shore Protection, Stonehouse Point, Ontario.

Tender documents may also be seen at the Construction Association offices in Ottawa and Hull.

Closing Date: Thursday, March 4th, 1976

Deposit: $25.00

INSTRUCTIONS

Deposit for plans and specifications must be made in the form of a certified cheque, drawn on a bank to which the Bank Act or the Quebec Savings Bank Act applies, payable to the Receiver General for Canada and will be released on return of the documents in good condition within one month from the date of tender opening.

To be considered, each tender must be submitted on the forms supplied by the Department and must be accompanied by the security specified on the tender documents.

The lowest or any tender not necessarily accepted.

W.R. Ewing,
Manager,
Finance and Administration,
(National Capital).

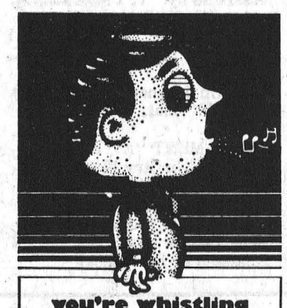

you're whistling in the dark.

. . . if you haven't had your blood pressure checked lately. You could have high blood pressure and not know it. It can lead to stroke, heart and kidney failure. See your doctor—only he can tell.

Give Heart Fund

BUSINESS DIRECTORY

ART SANGER'S UPHOLSTERY SHOP
Corner of Duncan & Hwy. 2
Free samples available.
Free estimates
Phone 543-3266

WEDDING PHOTOGRAPHY
JP's
pictures & prints
543-3060

FOR INFORMATION ON—
LIFE INSURANCE
INCOME PROTECTION
RETIREMENT PLANS
— CONTACT —
ROGER COULTER
43B Beach Ave., Iroquois
Phone 652-4535
Representing The Prudential Insurance Co.

MOBILE HOME SERVICING
MOST REPAIRS DONE
CALL "RON"
AFTER 5:00 P.M.
Phone Morrisburg
543-3326
34-2p

Edward Beckstead
BUILDING CONTRACTOR, GENERAL REPAIR WORK
PHONE 652-4726
R.R. 2 BRINSTON, ONT.
26-tfc

MOHAWK TRADING POST ANTIQUES and BARGAINS



Buy, Sell, Trade, Swap, or What-have-you
652-4895
1½ Miles West of Iroquois On Highway 2



SIZES 5 to 26½
Full assortment of coats, sportswear, gowns, dresses, loungewear and purses.
Edie's
HOUSE OF FASHION
Morrisburg Shopping Plaza

FRIENDS ARRIVING?
Make Reservations AT THE Iroquois Motor Motel
652-4176
AIR CONDITIONED
COLOR TV SWIMMING POOL

AQUARIUS HAIR STYLING



Hair Styling for Women and Men
Iroquois Shopping Plaza
Prop. - Liz Asselin
652-4466

WHEN Plannin' A New Home
Plannin' A New Cottage
Plannin' A Renovation
Plannin' See LANNIN
H. S. LANNIN LTD.
GENERAL CONTRACTORS
Phone 774-2830 - Winchester

DIANA'S FLOWER SHOP



SAY IT BEST WITH Flowers
MORRISBURG 543-2566

SEAWAY DRY CLEANERS
Morrisburg Shopping Centre
543-3359
HOURS

Monday	8-5:30
Tuesday	8-5:30
Wednesday	8-5:00
Thursday	8-5:30
Friday	8-8:00
Saturday	8-4:00
Sunday	Closed

ALL WORK DONE ON PREMISES
CASH AND CARRY

Stephenson's Furniture
ANTIQUES
NEW & USED FURNITURE
Brinston, Ontario
Phone 652-4710

IROQUOIS
Esso
652-2323
CLIP OUT AND KEEP NEAR PHONE

CONTACT US FOR RATES ON
Farm Fire Insurance—Dwelling, Contents, Outbuildings, Cattle & Machinery.
LORNE MELLAN
BRINSTON ONTARIO

ROBERT BOYD
SEPTIC TANK SERVICE
Pumping, Cleaning and Repairs
24 Hrs. Emergency Service
R.R. 3 PRESCOTT, ONT.
925-5341

WEAVING, POTTERY AND PAINTING
the country studio
MARION GLEESON
652-4594
NEW LOCATION
LAKESHORE DRIVE
5 miles West of Morrisburg

Classified Advertising Rates

All forms of classified advertising: For Sale, For Rent, Wanted, Cards of Thanks, Engagements, Birth Announcements, Coming Events, etc. are 5c per word (Minimum of $1.00 for 20 words or less for the first insertion and 4c per word for additional insertions (Minimum of 75c)

All classified Advertising is on a cash basis only. Advertisments may be taken over the phone or by mail if you have established a standing account with us and these will be subject to a 25c service charge.

In Memoriams $1.50 minimum (includes 4-line verse) plus 50c per 4-line verse thereafter.

Wedding and engagement announcements, when accompanied by a photograph are charged at $4.00 per picture.

Deadline for Classified advertisments is 11 A.M. Tuesday of week of issue.

The Iroquois Post

Wednesday, February 18, 1976

2

Published Every Wednesday by Iroquois Printing Ltd., Box 400, Iroquois, Ont.

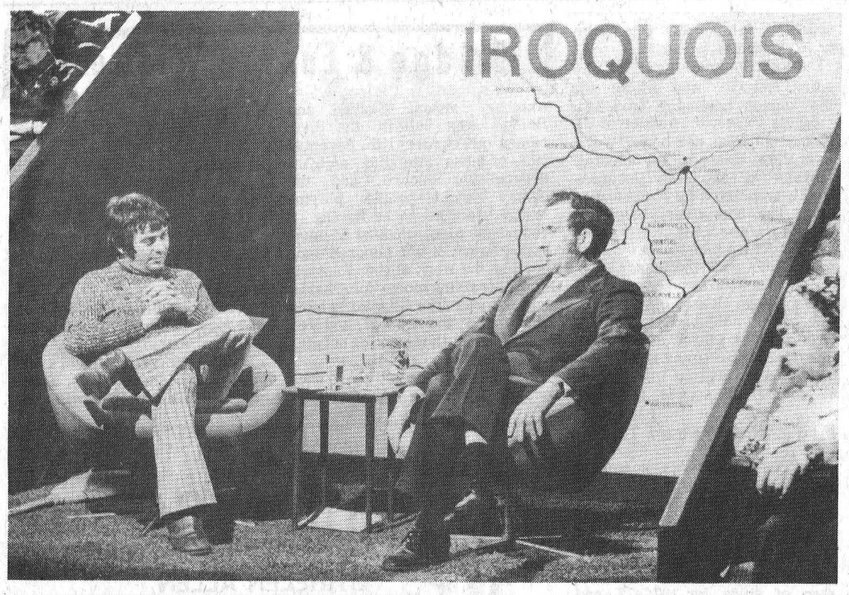







Area Talent on New Faces

A number of amateur performers from Iroquois and Matilda participated in last Sunday's taping of "New Faces" at CJOH TV. (Counter-clockwise from the top) Frank Rooney, acting Reeve of Iroquois talks with Max Keeping; Dianne O'Neil sang in rehearsel, but was cut from the program due to a lack of time; Wilfred Coons performs a broomstick dance; Seaway District High School played a couple of tunes; Garry Hall, Mary Perry and the Country Green ; and Marg Lee

Post Staff Photos

Talent from the village of Iroquois and Matilda Township will be featured on CJOH TV's "New Faces" program on March 3rd. One of the half hour programs hosted by Max Keeping was videotaped in the Ottawa studios of CJOH last Sunday and featured a number of performers from Iroquois, Matilda and area.

The largest group of performers was the band from Seaway District High School, under the direction of Mike Nowickyj, which played two numbers. Also appearing on the program were Mary Perry, Garry Hall, and the Country Green; Marg Lee; Bill and Bob Fowler; Wilfred Coons; and Robert and Carol Thompson. Dianne O'Neil was tentatively scheduled to sing as well, but had to be dropped from the program at the last minute due to time limitations. Frank Rooney the acting Reeve of Iroquois also appeared on the program in a short interview segment about Iroquois with host Max Keeping.

CJOH provided two Voyageur buses to transport participants to the studios in Ottawa and home again. During the course of the day two programs were taped, the other one featuring the town of Point Gatineau Quebec. The Iroquois group acted as studio audience for that program.

The program featuring Iroquois and Matilda talent will be shown on Channel 13, the evening of March 3rd.





Paving Plans Not Definite

Village clerk Fred Lloyd has received a letter from Mr. R.T. Molare, Area Manager for the Ministry of Transportation and Communications informing him that there was no committment by the Ministry to pave Highway #2 this summer. A report in the Post last month quoted the Ministry as having said they planned to repave the highway from a point just west of Iroquois to the eastern limits of Morrisburg this summer. This was not entirely true since the Ministry forwarded preliminary plans for information and comment only. The work is included in a five year plan, but there is no guarantee that it will be done this summer.

Are We Having Fun at . . .

Jack's Of Cardinal

The Boss is Away, So We're Running A Sale of Our Own FEBRUARY 19, 20, 21st ONLY. All Sale Items in the Store reduced even more by a whopping 10% THAT'S RIGHT 10% OFF THE SALE PRICE

Check our Boss' Special . . . .

Exciting new styles in spring and summer Coat and Jacket Fashions. Shop now and Save

10% OFF the regular retail price.

Just say Charge It with Chargex or use our convenient Lay-Away Plan with a small deposit to hold your selection for a limited time (Non-refundable)

Yes, You're Right, we are saving the very best SPECIAL to the last. During these three days only, seek out our HIDDEN VALUES. Approximately 50 to 100 items throughout the store will be marked as low as 50¢ or ENTIRELY FREE

Just think you may be able to buy a MAN'S SHIRT for 95¢ or a WOMAN'S DRESS for $1.35

or you may discover a PAIR OF SHOES in just your size, announcing that they are FREE

At these Inflation Beater Prices you can't afford not to shop at JACK'S OF CARDINAL, where Style, Quality, and Savings are the features of the day, every day.

While in Cardinal visit our Community Centre where WINTER CARNIVAL Happenings are in full swing with a Broomball Tournament beginning Friday evening and all day Saturday

Get in on These FREEZING SPECIALS

CHEST FREEZERS

7 cu.ft. $229. 15 cu.ft. $289. 20 cu.ft. $319.
12 cu.ft. $269. 18 cu.ft. $309. 23 cu.ft. $339.

W.L. PETERS APPLIANCE

Sales & Service

152 KING ST. W. Prescott 925-2257

SUNDAY IN THE CHURCHES

UNITED CHURCH OF CANADA
Matilda Pastoral Charge
Rev. L.D. Joyce, M.A., Ph.D., Th.D

9:45 a.m. Hulbert
11:00 a.m. Brinston
2:30 p.m. Hainsville

THE PENTECOSTAL ASSEMBLIES OF CANADA
Dundas Street, Cardinal
Rev. Lorne Trimble, Pastor
Sunday - 9:45 a.m. — Christian Education Hour
11:00 a.m. - Worship
7:00 p.m. - Evangelism
Wednesday - 7:30 p.m. - Bible Study, Discussion and Prayer. In the church hall.
"Visit With Us - You'll Never Feel Like a Stranger"

ST. ANDREW'S CHURCH
South Mountain
Mrs. Arnold Shaver, Organist
SUNDAY
9:30 a.m. ..... Service of Worship (Adult Bible Class Following)

YOU ARE MOST WELCOME!

THE PRESBYTERIAN CHURCH IN CANADA
KNOX CHURCH, IROQUOIS
The Rev. L. J. Cowper, B.Th.
Interim Moderator
Mrs. M. Casselman, Organist
MINISTRY OF WORSHIP, EDUCATION AND OUTREACH
Midweek Youth-Adult Program

SUNDAY
Church School ..... 9:45 a.m.
(Kindergarten thro. Grade 12)
Worship Service ..... 11 a.m.
(Adult Nursery Supervision for Children 4 years and under)

VISITORS AND NEW CHURCH FAMILIES WELCOME!

CHRISTIAN REFORMED CHURCH
WILLIAMSBURG, ONT.

Rev. L.T. Schalkwyk, B.A., B.D.
Telephone 535-2598
9:30 a.m. Morning Worship
2:30 p.m. Afternoon Worship

Anglican Church of Canada
Parish of Iroquois and Morrisburg

Rev. Francis N. Gooch, B.A.
Telephone 543-2867
2ND SUNDAY BEFORE LENT
FEBRUARY 22

ST. JOHN'S, IROQUOIS -

11:00 a.m. HOLY EUCHARIST

ST. JAMES' MORRISBURG –
8:00 HOLY EUCHARIST

10:00 a.m. FAMILY EUCHARIST

Visitors Always Welcome

ST. CECILIA'S CHURCH
Rev. F.M. O'Connor,
Parish Priest
Sunday ..... 9:30 a.m.
Confessions .. Wed., 7-7:45 p.m.

St. Mary's, Morrisburg
Saturday ..... 7:30 p.m.
Sunday ..... 11:00 a.m.
Confessions .. Wed. 8 - 9 p.m.

IROQUOIS PASTORAL CHARGE
UNITED CHURCH OF CANADA
Rev. W. Brian Gee, B.A., B.D., ThM.

11:00 a.m. Worship and Sunday School

FUNERAL SERVICE
W.E.FITZSIMMONS
Established 1924
"SERVICE IS OUR MOTTO"
Iroquois
652–4452 652–4577



GOOD TIMES ARE COMIN' ON THE Cat
The Spirits gonna move you!
PANTARA
EL TIGRE
PANTHER
CHEETAH
JAG
LYNX
We have them all
plus a full line of snowmobile clothing and accessories
Strader Trading Post
¼ MILE NORTH OF 401 ON CARMAN ROAD

OBITUARY

Chester McMillan

James Chester McMillan died suddenly at his home, R.R.#2, on Saturday February 7th, 1976, in his 53rd year.

He was born May 28, 1923 in Edwardsburg Township, son of the late John McMillan and his wife Ida Doran. Married in 1944 he was the husband of Dorothy Carkner, father of Mrs. Richard Christie (Jean) of Johnstown; Judy of Cardinal; Lloyd of Morrisburg; Mrs. Micheal Murphy (Joan); James, Dean, Darlene, Linda and Ronnie of Iroquois. Brother of Howard, Iroquois, Garnet of Cardinal and Mrs. Brock Fisher (Geneva) of Napanee. He was predeceased by 2 brothers, Lloyd in 1943, Oscar in 1973 and survived by 6 grandchildren, also several neices and nephews.

The remains rested at the funeral home until Tuesday at 2:00 p.m. with Rev. Gee officiating.

Pallbearers were Gary Tyron, Sydney Drennan, Perry Robertson, Bill Larabee, Orean English, Scott Robertson.

Interment will be in the spring at Sprucehaven Cemetery Brinston.

George Frayne

Passed away suddenly in Naples Florida. George W. B. Frayne of Troy N.Y. beloved husband of Caroline Palmer and dear father to Judy (Mrs. P.C. Sook) of Loudonville N.Y. and brother of Mr. Maurice Frayne of Ottawa, Ontario.

Mr. George Frayne was born in Iroquois November 8, 1897, son of the late Mr. and Mrs. Samuel Frayne. 35-lc

Glenn Welton

Died suddenly, in Thunder Bay Hospital on February 6th, Glenn Welton, son of Mrs. Gerald Welton, Castleton, Ontario.

Surviving are his wife, former Joan Gibbons, of Marathon, Ontario and daughter Nancy and sons Eric and Stephen. 35-lc

TODAY'S HEALTH

Adjust your sleep patterns for a healthier life

by David Woods

Whether you sleep in a four-poster, bunk or hammock; or whether you call it snoozing, slumbering, 40 winks or a siesta, chances are you'll spend about one-third of your life engaged in this strange activity — or non-activity.

As a matter of fact, if you achieve an average lifespan, you will have spent more time asleep than Rip Van Winkle. Presumably, however, unlike Washington Irving's dozy ne'er-do-well, you won't have opted to take the whole 20 years at one session.

In any event, nobody's found a way of doing without sleep. It's an essential "switching off" process designed to give the mind and body a break and to relax and refresh.

But the amount of sleep needed to do this varies from person to person. Some people need as much as 10 hours. Others can get away with as little as four.

The only way to tell if you're getting the right amount of sleep is by how you feel in the morning and during the rest of the day. Too little, or too much, sleep can make you tired and irritable, and affect work and concentration. Healthy sleeping patterns are shaped not only by quantity — quality counts, too.

The quality of sleep can be affected *directly* by problems that interfere physically with its proper functioning. Among these are narcolepcy, a sudden, uncontrollable desire for sleep that can occur at any time; sleepwalking, and enuresis or bedwetting.

Much more common than these, though, are the forces that affect sleep *indirectly*. Just about any problem can cause "sleepless nights" — job or money worries, marital problems, or physical ailments that cause particular pain at night time.

The solution to these indirect contributors to insomnia is to try to resolve the problems as soon as possible so that normal sleep patterns return.

Sleeping pills are only a short-term answer. Sometimes pills actually interfere with dreams and reduce the beneficial effects of sleep. Pills lose their effectiveness if used for more than a couple of weeks — and they can be addictive. Moreover, taking too many of them, or taking them with alcohol, can be extremely hazardous.

Remember, nobody (with the possible exception of Van Winkle) enjoys *perfect* sleep. Everyone, at some time or another, has difficulty getting to sleep — or wakes up frequently during the night or far too early in the morning. But, if sleep problems persist, and affect your waking hours, it's time to seek the help of your family doctor.

Births

February 3/76 Mr. and Mrs. Richard Lee, R.R.#2, Ingleside, A Son.

February 5/76 Mr. and Mrs. William Cook, R.R.#2, Brinston. A Son.

February 5/76 Mr. and Mrs. Brian Stitt, R.R.#1, Morrisburg A Daughter.

February 7/76 Mr. and Mrs. Harold Armstrong, R.R.#1, Chesterville. A Son.

February 8/76 Mr. and Mrs. Douglas Phelan, Morrisburg. A Daughter.

Hi - I am Angela Marie, 6 lbs. 12 oz. I arrived at Napanee Hospital on Friday January 16, 1976. Proud Daddy and Mommy are Earl and Peggy Goodmurphy, originally of Iroquois. I'm a sister for David and first granddaughter for Maurice and Effie Shaver of Cardinal and Fred and and Fern Goodmurphy of Iroquois and they are proud too. 35-lc

Book Groups Meet

The February meeting of the "Group of Seven" Book Club met at the home of Mrs. Bernice Gooch, Morrisburg. Mrs. Margery Lewis presided. Four members will be attending spring luncheon meeting in Montreal for members of the Canadian Reading Club. Rabbi Stern will be speaking on his book "One World or No World".

The topic "Something of a Canadian Nature" was chosen for the season beginning next fall.

Sylvia Fryer, the reader of the month chose as her book "Word from New France - the Selected Letters of Marie de l'Incarnation", translated by Joyce Marshall. The book gives a brief history of the events in New France during the time of Marie l'Incarnation who was the foundress of the first school and monastery in New France. It was of the Ursuline order. Her letters back to France are a source of accurate information as to the times and have become of great importance as historical source material.

Plan Montreal Trip

Mrs. D. Archibald was hostess to the members and guests of the "Readers Unlimited" Book Group at their regular monthly meeting on February 4. The Chairman, Mrs. E. Cole, presided and dealt with several items, including the plan of study for 1976-77, and arrangements for the members to attend a luncheon and book review by Rabbi Stern in Montreal. The topic for the February meeting was Han Suyin, Chinese historian and novelist. Much interest was shown in relating the history of China to world affairs in the present time, and discussion by the group was full of interest.

Perform a death-defying act.
Give Heart Fund.
Give Heart Fund

Bridge & Euchre Winners

Another annual Euchre and Bridge was held in the civic centre on February 11th. Seventy-two of those attending enjoyed progressive euchre, and the twenty eight people playing bridge, seemed to be having a good time also, making a nice round figure of one hundred supporting the work of the Eastern Star, in raising money for Charitable Work. The Chapter is most grateful for the support, and response from those who do not play cards, as well.

The following people were successful in winning prizes.

Euchre -
High Lady - Mrs. Patsy Strader
High Gent - Mr. Harold Lewis
Bridge -
High Lady - Mrs. Helen Bouck
High Gent - Harold Lepire

The low Lady in euchre was Mrs. Lorne Brown and Mr. Garnet Armstrong had the honours for the men.

Not doing quite so well in bridge was Mrs. Edith Norton and Mrs. Joseline Archibald.

Lucky door prize winners were Mrs. Eva Disheau, Mrs. Elaine Sipes, and Mr. Orlo Lewis.



TODAY'S CHILD

BY HELEN ALLEN

THE TORONTO SUN SYNDICATE

Chris is three, an appealing, high-hearted youngster with blonde hair, blue eyes and fair skin.

He is in good general health but has cerebral palsy, which is lack of muscle control. His legs are affected more than his arms but he has recently started to walk and he shows considerable dexterity in handling blocks and balls.

Besides his physical problem, Chris is below average mentally. He is expected to need special education and it is not yet known what his potential will be.

His difficulties do not spoil life for Chris — he is a merry, affectionate, outgoing child who loves people and animals. Life is a great adventure for him and he has no fears.

He needs parents who will give him much love and attention and who will understand that he will require special care and opportunities to develop to the limit of his abilities.

To inquire about adopting Chris, please write to Today's Child, Ministry of Community & Social Services, Box 888, Station K, Toronto M4P 2H2. In your letter tell something of your present family and your way of life.

For general adoption information, contact your local Children's Aid Society.

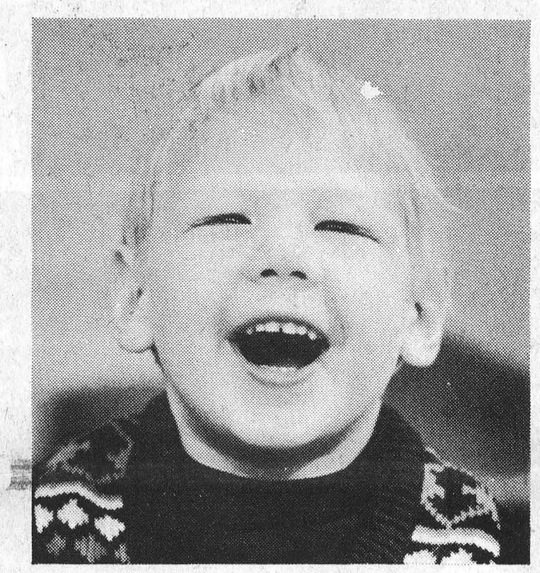

AN OUTGOING CHILD

HAVE WE GOT A DEAL FOR YOU?
YESIREE!
Used Cars
1972 METEOR Station Wagon, Lic KHX766
1972 CHEVROLET 4-Door. Lic. EUT298
1972 TORINO 4-Door. Lic. EPH631
1971 CHEVROLET 4-Door. Lic. EJE215
1970 FORD Galaxie 500. 4-Dr. Lic. ERW985
1970 PONTIAC 2 + 2 H.T., 2-Dr. Lic. KHX767
1968 BUICK 2 Dr. H.T. Private. Lic. JPO657
1968 MONTEGO 4-Door. Lic. FZL581
MVIS No. 19605-76 Lic.
ALSO
McGraw, Edison & Admiral Appliances
Home Freezers, Wringer Washers, Dryers, Color TVs, Refrigerators, Automatic Washers, Dishwashers, Air Conditioners, etc.
Service Guaranteed on all we Sell
1928 to 1976
Chas. Shaver Sales
PHONE 652-4070
WE SELL THE BEST & SERVICE THE REST

ATTENTION FARMERS
United Co-Operatives (U.C.O.) Toronto
Farmers, ship your cattle to U.C.O. Better prices — larger market, lower sales commission — cattle insured from pickup time until sold. For further information, call
652-4809
Monday - Friday, after 6 p.m.

SALES WITH SERVICE
Dodge CHRYSLER Dodge Trucks SALES/SERVICE
Fetterly's
Compare our miles per gallon... we're competitive
SUNOCO
Phone 613-652-4841 - Iroquois
On Highway No. 2 at Carman Road
Just South Of The Water Tower

Closed Monday - Open all day Wednesday
LLOYD C. DAVIS
COMPLETE LINE OF GENERAL INSURANCE
Automomobile Fire - Theft - Liability and Life Insurance
Representing: Sun Alliance & London Assurance
652-4567 PHONES 652-4503
IROQUOIS Shopping Plaza ONTARIO

Get with the pack... the Nepean Heritage Cup Handicap Lottery

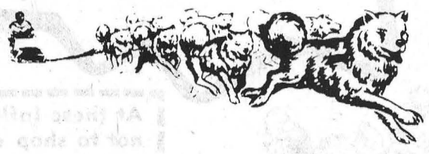

(being held in conjunction with the Official Canadian National Championship Sled Dog Derby. February 27-29)
$15,000 in total prizes
Tickets $1.00
Draw Date: Feb. 29
Ontario License No. 192336
Sponsored by Nepean Fund Raising Committee. All proceeds goes towards assisting senior residents programs.

Consult With Us for Expert Help



Good Form? It Starts Here
Whatever business forms you may need . . . bills, letterheads, file cards, work sheets, envelopes, ledgers, labels . . . we do the job!
Iroquois Printing Ltd.
Iroquois, Ont. 652-4806

SHUR-GAIN HAS A COMPLETE PROGRAM for REPLACEMENT CALVES

Make sure to give your replacement heifers the right start in life so as to enhance their chances of being future top producers in your dairy herd. To help you attain this goal, we recommend that you follow the SHUR-GAIN Replacement Calf Feeding Program.

At the age of 3 to 5 days, SHUR-GAIN Milk Replacer should be fed for a period of 3 weeks and then SHUR-GAIN Calflac should be fed for the next 2 to 4 weeks.

From the first week up to 5 months of age, SHUR-GAIN Calf Starter-Grower and good quality hay should be fed according to recommendations.

From 5 months of age and up until calving, you should feed SHUR-GAIN 14% DRY COW AND HEIFER RATION.

To obtain further details on this simple and straight-forward program which consists of . . .

* MILK REPLACER
* CALFLAC
* 20% STARTER-GROWER

and

* 14% DRY COW AND HEIFER RATION.

Please contact your local SHUR-GAIN FEED SERVICE CENTER.

SHUR-GAIN
ROONEY FEEDS
IROQUOIS, ONT.
652–4382

TV RADIO NEWS

by Ross Mutton

In the past two weeks, a couple of new shows have made their mid-season debuts. The first was the Rich Little Show, which can be seen on CTV on Mondays at 8 p.m. Variety shows are now few and far between with CBS having cornered what market there is. They have three variety shows - The Sonny and Cher Show, The Carol Burnett Show and Tony Orlando and Dawn. NBC, who is producing the Rich Little Show, started the season out with no weekly variety shows. Variety shows depend greatly on their host or hostess. Rich's new show will certainly be a hard test for him for although there's little doubt that he is the best impersonator in history, he has been less successful in comedy skits and singing. So far, the producers of his show have made minimal use of his greatest talent. If he is to be successful, they are going to have to key the format around his forte, not apply the old variety format that was designed for singing hosts. Rich only has a few weeks to achieve success or he will join that ever-growing ash can of half-season failures.

The other debut was that of Wayne Rogers in City of Angels. This is yet another private eye series but it has a refreshing difference. It's well written and has the atmosphere of the old Bogart private eye movies of the '40's. Atmospherically, City of Angels seemed to be a cross of Chinatown and The Big Sleep. Television is slowly creeping back into the '30's as we started with The Waltons, have added Ellery Queen (actually late '40's) and now City of Angels. If you're an old car buff, there's an added bonus for you. Wayne Rogers will come no where near replacing Bogie, but I'll be surprised if we don't see this series returning next fall.

WHAT'S COMING

At 7:30 Wednesday, Ann Margaret has a special on Global. Her guests are Tina Turner and The Osmonds. At 8:30, CBC presents a documentary on Prince Charles, the heir to the throne That's on Ch. 4. And at 9:30, a new music series, Concerto, debuts on Ch. 4. The music ranges from baroque to modern. The first episode features the music of Vivaldi.

1976 is a year that politics is going to invade television. We have already had the Ontario Liberal Leadership Convention. Still to come are the American conventions and election, a probable Ontario election, and of course the Progressive Conservative Leadership Convention. Well, that last one gets underway Thursday night, with coverage starting on both Ch. 4 and 13 at 7:30 p.m. At 9 p.m., The Frankie Howard Show is scheduled to debut on Ch. 4. You may remember Frankie from Up Pompeii. Judging from the previews, it looks like we may be in for some real comedy.

Friday's coverage of the PC Convention starts at 7:30 on CBC and 8 p.m. on CTV. At 8 p.m. on Ch. 24, The Experience of Music presents Opry House - Waylon Jennings. The program features Waylon in concert. And also at 8:00 on Global, The Toronto Toros meet the San Diego Mariners. Global's midnight movie is "Blowup", the 66 suspense drama starring Vanessa Redgrave and Michael Hemmings.

On Saturday afternoon, you can catch the PC Candidates' speeches starting at p.m. on both Ch. 4 and 13. At 8 p.m., Ch. 24 looks at the trasition of film from the silent to sound era. The films featured are The Mark of Zorro (1920) with Douglas Fairbanks Sr., Tumbleweeds (1925) with William S. Hart, one of the great movie cowboys, and Mr. Robinson Crusoe (1932) Douglas Fairbanks Sr. Also at 8 p.m., CTV shows the '71 film, Dirty Harry, with Clint Eastwood. And on Ch. 4, The Buffalo Sabres meet the Toronto Maple Leafs on Hockey Night in Canada. And finally on the Saturday movie scene, Global presents Paul Newman in Hud at 10 p.m.

On Sunday, the PC Leadership Convention winds up with voting for the leader. Coverage starts at noon on both CBC and CTV. At 7:30 Patrick Watson interviews Donald Sutherland portraying Norman Bethune on Witness to Yesterday on Ch. 24. At 9 p.m. Ch. 13, Window on the World takes a look at Britain. The rigid "class" society, industrial decline and the decay of the welfare state are examined.

The midnight movie on Ch. 13 is the '44 drama, Madame Curie starring Greer Garson and Walter Pidgeon.

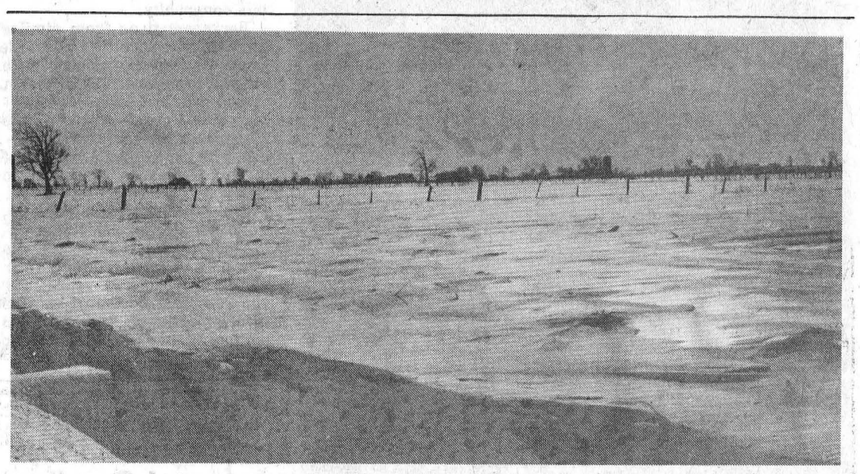

Photo shows beauty of winter on the farm before the winter thaw Post Staff Photo

Plan Closer Youth Work

Members of the Youth Work Committee of Brockville Presbytery met at St. Paul's Presb. Church in Kemptville Friday evening to consider strategy for a stepped-up tempo to Christian young people's work in the churches of the Presbytery. The meeting was called by the convener, the Reverend E. Earle Eaton of Chesterville, who presided. An opening prayer was offered by the Reverend J.P. Schissler, host pastor and Past Moderator of Presbytery; closing prayer was given by the Reverend A.J. Morrison of Cardinal, Advisor to the P.Y.P.S. Council. Mrs. John H. Clark of Mountain was welcomed as a new member on the Committee. Miss Tami Forrester of Cardinal served as secretary, which office she holds on the Council. Other members present included James F. Gureby of Oxford Station, and the Reverend Howard D. Smith of Winchester, representing the Presbytery's Christian Education Committee.

The Convener's report included summer camping, Gracefield Center promotion, programming and progress. The agenda featured promotion strategy and techniques, problems of youth and how to meet and deal with them, reports from the churches, planning of Spring and Fall Rallies, and proposal for a junior high activity in the near future. An auxiliary committee comprising ministers in the Presbytery was named to work on this project.

The Convener thanked the members of the Committee for their diligence and devotion, and cited dedicated labors over the past months, on the part of past and present members. The Youth Work Committee oversees all young people's activities sponsored by the churches of Presbytery, such as P.Y.P.S., Senior-Hi, Canadian Girls in Training, Sigma C, Christian Endeavor, and church-sponsored Scouts, Guides, Brigade, et cetera. The Council, which elects its own Executive and plans its own program for older young people, is composed of the Society president and youth advisor from each church, with the ministers ex officio.

Suggest Ways to Prevent Robbery

Any business is a potential target for robbery, particularly if ready cash is kept on the premises.

In the event of a robbery taking place the following list of points would considerably assist a Police investigation. 1. Don't argue with the robber, hand over the money quickly. 2. Have money available with the serial numbers recorded. 3. Memorize a description of the robber and record it as soon as possible. 4. Try and write down the licence number of the car used and a description of the vehicle. 5. If you have an alarm, activate it. 6. If a hold-up note is used don't touch it, or any other item which the robber may have handled.

You Can Prevent A Robbery - Try These Suggestions -

Keep large amounts of money in the bank, not on the premises.

Keep the windows of the premises clear of obstructions, allowing good visibility from inside and outside.

Keep the cash register drawer open visible from the street.

Keep in mind, suspicious person(s) in vehicle(s) may be loitering around the premises.

Keep your banking and security arrangements to yourself. Indiscreet talk has a way of reaching the wrong ears.

Alternate times, and days of bank deposits, a routine familiar to yourself can be equally familiar to a robber.

Consider installing an alarm.

REMEMBER: Don't hesitate to call the police.

Presenting for you, reflections of the past...

A showsale of antiques & heritage crafts.... more than 100 dealers from Quebec and Ontario. Wed. thru Sun.

An Ole Tyme Country Hoedown - with step-dancing, fiddling, a celebrity spittoon spit-off, square-dancing & a yarn or two from the Legendary Walter Cameron. Wed. & Thurs. 7p.m.-9p.m.

The Official Canadian National Championship Sled Dog Derby for the Nepean Heritage Cup. Nearly 100 of the world's best teams. Fri. - Sun. (from 10 a.m.)

*The Tommy Hunter Show — 7 p.m. & 9 p.m. Sat. Feb. 28.

The North American FIDDLING Championships - foot stomping time with Canada's best fiddlers competing for the Hall of Fame Trophy. Fri. & Sat.

* A Gala Heritage Ball Sat, Feb. 28 at the Woodroffe campus, 8 p.m. Tickets $3.00 advance $3.50 at the door

The Timberman's Fair - watch them chop & saw. Sat - starting at 11 a.m.

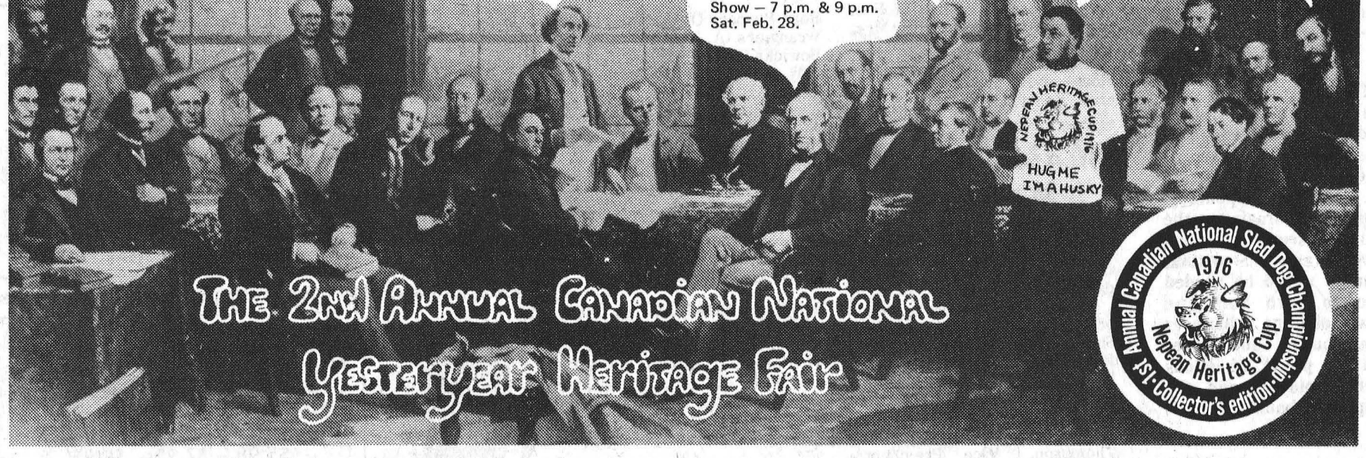

THE 2ND ANNUAL CANADIAN NATIONAL Yesteryear Heritage Fair

1976 Annual Canadian National Sled Dog Championship Nepean Heritage Cup 1st Collector's edition

Feb 25-29 at the nepean sportsplex

Ontario

RENT REVIEW

FEBRUARY 29th DEADLINE

February 29th is the deadline for many important procedures under the Rent Review Act.

- For tenancy agreements taking effect on or after July 30, 1975 and up to and including December 31, 1975, **TENANTS** wishing to dispute increases up to eight per cent for that period must make application on the appropriate form by February 29, 1976.
- For tenancy agreements taking effect on or after July 30, 1975 and up to and including December 31, 1975, **LANDLORDS** wishing to charge more than eight per cent over the rent charged during the last full month prior to August 1, 1975, for the above period, must make application on the appropriate form by February 29, 1976.
- If the **LANDLORD** and **TENANT** have not agreed by January 17, 1976 on the prescribed form for a rent increase above the eight per cent guideline, and do not apply to have the rent for that period reviewed, the **TENANT** is entitled to a rebate of any rent paid in excess of eight per cent by February 29, 1976.
- If the **LANDLORD** fails to refund excess rent by February 29, the **TENANT** is entitled to apply to the Rent Review Office for a payment order. If the **LANDLORD** still does not comply, the **TENANT** may deduct the agreed sum from future rental payments.
- The maximum rent **LANDLORDS** may charge tenants after January 1, 1976 for all tenancy agreements which became effective on or after July 30, 1975 is eight per cent more than the rent charged during the last full month prior to August 1, 1975. Unless the landlord has obtained the approval of a rent review officer, a landlord collecting more than this contravenes the rent review legislation and may, on summary conviction, be fined up to $2,000.
- In respect to tenancy agreements taking effect on or after July 30, 1975 and up to and including April 30, 1976, **LANDLORDS** wishing to charge more than eight per cent for any period after January 1, 1976 must make application on the appropriate form by February 29, 1976.
- For tenancy agreements taking effect on or after January 1, 1976, **TENANTS** wishing to dispute any increase must make application on the appropriate form by February 29, 1976, or 60 days after receiving a notice of increase, whichever comes last.
- **LANDLORDS** and **TENANTS** are reminded that applications for rent review must be made to the Rent Review Office for the region in which the premises are located.

For major landlords, the provisional landlord's guide to the preparation of cost revenue statements in support of rent review applications now is available from the Rent Review Offices listed below.

If you require a booklet, or further information, please write to Rent Review, Box 580, Postal Station F, Toronto, or telephone the Rent Review Office for your area. If you live outside the toll-free dialling area for the office serving your municipality, dial the operator and ask for Zenith 9-6000. You will be connected with the Rent Review Office free of charge.

METRO TORONTO	923-1199	Peterborough	743-9511	**SOUTHWESTERN**		Cornwall	933-8662
CENTRAL-EAST		Richmond Hill	884-6092	London	673-1660	Kingston	549-4426
Barrie	737-2111	**CENTRAL-WEST**		Owen Sound	376-3202	Ottawa	238-5055
Mississauga	270-3280	Hamilton	528-8701	Windsor	253-3532	Pembroke	735-0135
Oshawa	579-4421	Kitchener	579-5790	**EASTERN**		**NORTHEASTERN**	
		St. Catharines	684-6562	Belleville	966-4451	North Bay	476-1231

Sault Ste. Marie	942-1123
Sudbury	673-7173
Timmins	264-9555
NORTHWESTERN	
Kenora	468-3159
Thunder Bay	475-1595

Ontario Ministry of Consumer and Commercial Relations

Ontario

MINISTRY OF CONSUMER AND COMMERCIAL RELATIONS
THE LIQUOR LICENCE ACT, 1975

NOTICE OF SPECIAL MEETING

TAKE NOTICE THAT a Special Meeting of The Liquor Licence Board of Ontario will be held at the COUNCIL CHAMBERS, COURT HOUSE, BROCKVILLE, ONTARIO, on THURSDAY, FEBRUARY 26th, 1976, at the hour of 2:30 o'clock in the afternoon, at which time the Board will hear application for new licence in accordance with The Liquor Licence Act, 1975 and Regulations thereunder.

The following establishment has applied for a licence of the type indicated, and the application will be entertained at the aforementioned location and time.

Iroquois Restaurant
Iroquois Shopping Plaza, Iroquois
Dining Lounge Licence

AND FURTHER TAKE NOTICE that any person who is resident in the municipality and objects to any application may file the grounds of objection in person at the time and place of the meeting or in writing to:

Executive Director,
Liquor Licence Board of Ontario,
55 Lakeshore Boulevard East,
TORONTO, Ontario. M5E 1A4.

WHEN Plannin' A New Home
Plannin' A New Cottage
Plannin' A Renovation
Plannin' See LANNIN

H. S. LANNIN LTD.
GENERAL CONTRACTORS
Phone 774-2830 - Winchester

Ford FORD MERCURY PRESCOTT FORD-MERCURY

Hwy. 2 West (Prescott) 925-2812

Your Ford Mercury Lincoln Dealership
Where Everybody Feels At Home
SALES — LEASING
SERVICE — PARTS

FAIRBAIRN
FUNERAL HOME LTD.
Morrisburg
Phone 543—2271

SERVING DUNDAS COUNTY SOUTH
GORDON FAIRBAIRN, President
H. C. FAIRBAIRN, Associate

Winchester Theatre

Thursday, Friday, Saturday
February 19-20-21

"THREE DAYS OF THE CONDOR"

Robert Redford, Faye Dunaway
Cliff Robertson, Max Von Sydow.
RESTRICTED TO 18 YEARS

Monday, Tuesday, Wednesday
February 23-24-25

"DELIVERENCE"
Burt Reynolds, John Voight

"THE CLOCKWORK ORANGE"

Malcolm McDowell
The complete original film, not the short T.V. version
RESTRICTED TO 18 YEARS

ADMITTANCE TO PERSONS 18 YEARS OF AGE OR OVER

LAWN & GARDEN EQUIPMENT SALE

3 MOTO MOWER BRIGGS POWER
1 MOTO MOWER BRIGGS POWER—USED
1 RIDING TRACTOR New 8 H.P. 36" Mower
1 RIDING TRACTOR Mtd. 12 H.P. 40" Mower
SNOW BLOWER & TILLER
1 MOTO MOWER 5 H.P. TILLER
1 5-H.P. 2-STAGE SNO BLOWER

All Priced to Sell to make room for new Stock



P.S. Some Bikes left over from last summer on special

PRUNNER'S AUTO CARE
R.R. 2, IROQUOIS, ONTARIO
¾ Mile West on Broken Second

PHONE 652-4566

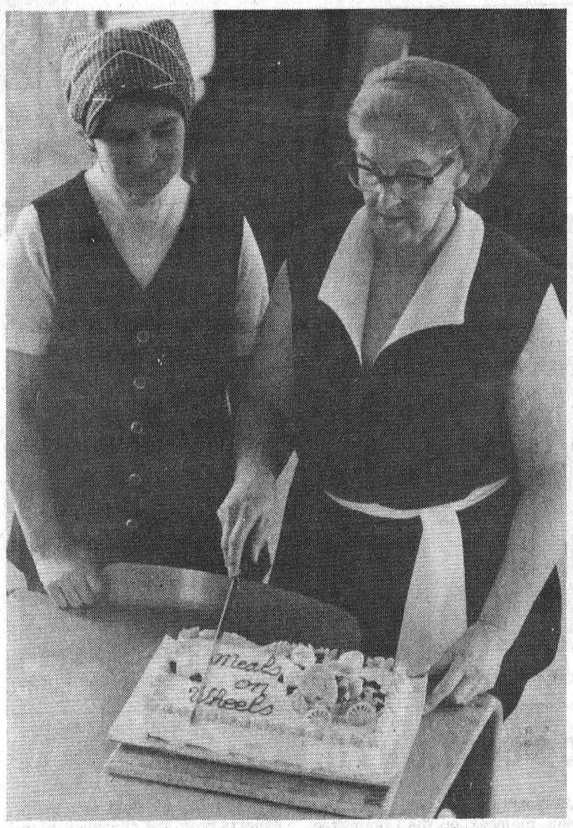

Judy Barnhart and Marjorie Pope, the Meals-on-Wheels kitchen staff cut into the 3rd anniversary cake made for last Sunday's coffee party.

Post Staff Photo

3rd Anniversary

The Iroquois Care-Units held a Coffee party recently to celebrate with the community the beginning of a third year of the "Meals on Wheels" service to this community.

Representatives from similar projects in Prescott, Chesterville Cornwall, and Morrisburg were present to share in this occassion.

Mrs. Marlene Shearer, Chairman of the Care-Units chaired the afternoon's festivities, which began with the symbolic lighting of three candles to issue in the "Meals on Wheels" third year.

Mrs. Kathy DeBellefeuille, Volunteer Co-ordinator, expressed her thanks to those persons who have volunteered their time during the past two years, and she emphasized that it was the involvement of concerned persons that made it possible for the program to function.

The Rev. F. Gooch, speaking from his own experience as a volunteer noted that not only was a human need met but it was a way of people relating to one another in a meaningful and caring way.

Mrs. M. Batchelor addressed the group on behalf of the recipients and expressed sincere appreciation for the avialability of this kind of Community service.

Through the afternoon entertainment was provided by the Iroquois - Morrisburg guitar group.

The Care Units have requested assistance from the people of the Community who could volunteer as a driver or visitor, but so far there has been very little response. This is our community and unless we meet it's human needs together as a caring people, they won't be met.

OTTAWA and Small Business

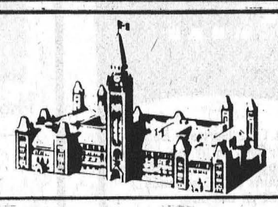

Enduring rewards

By KENNETH McDONALD

Increased government spending on social programs spurs the development of strong unions and corporations with power to offset the resulting higher tax burden. In this way the state becomes the major cause of increasing concentrations of power.

• • •

Today the power groups use their muscle to set prices and wages, irrespective of productivity. These groups -- and governments also -- increase their share of the economic pie at the expense of the unorganized who lack power. Thus, in setting out to correct injustice, governments create new injustices.

• • •

Society has crystallized into two parts: the planning sector, comprising big business, big government and big labour; and the market sector, comprising owner-managers and the unorganized workers. The first employs about 45 per cent of Canadian workers, the second about 55 per cent.

• • •

The preservation and strengthening of the market sector has been declared by the Prime Minister to be a goal of his government in the future. This can be achieved, however, only by transferring resources away from the planning sector. The method of making the transfer presents Canadians with a choice between two political options.

• • •

One option is that the planning sector must be permanently controlled so that higher taxes for social spending cannot be passed on in higher fees, prices and wages. This is the authoritarian option.

• • •

The other option -- to which the Canadian Federation of Independent Business subscribes -- favors a gradual reduction in government spending, thus encouraging the market sector through lower taxes. Structural changes would be needed also to curb both the power of large firms over retail outlets and prices and the power of unions over employees and the supply of labour.

• • •

Also, because so much of income transfer is regional in nature, reduced social spending must be balanced by the growth, in the same regions, of self-supporting enterprises.

• • •

Because it entails less, not more bureaucracy, the second option is scarcely attractive to bureaucrats, Politically, too, it is the more difficult course to adopt. It will draw strong opposition from the groups whose power is to be reduced.

• • •

But the rewards it offers are enduring: stronger rural communities; broader participation in the democratic process; declining need for welfare; development of small-scale technology and, with the spread of self-suporting economic units, reduced disparities of income between individuals and regions. The alternative to permanent state controls is to reduce the role of the state.

Hospital Aux. Meet

The regular meeting of the Hospital Auxiliary was chaired by the Pres. Mrs. E. Macartney, with Mrs. C. Wallace as Secretary in absence of Mrs. N. Hill.

Mrs. Margaret Casselman, Chesterville Unit, was presented with a Certificate of Appreciation and Long Service pin, having served 28 years in Volunteer service. Mrs. R. Beaman and Mr. Stel added their comments in appreciation of the service rendered by Mrs. Casselman.

Mr. Stell in his remarks announced a Blood Donor Clinic for April 21. With the appointment of Mrs. Orven Manley to Director of Nursing, Mrs. Isavel McDiarmid has replaced her as a Supervisor. Mr. Stel is busy with District 9 and O.H.A. Toronto.

A report was given by the purchasing committee, one request to be accepted. The tuck cart is the responsibility of Mountain for month of March. The 7 untis were reminded of the Annual Dessert Party March 18. An advance notice was given of District 9 Spring Conference to be held in Arnprior April 7.

The Auxiliary will have a different format for the Garden Party in June. Units were requested to give consideration as to how they would participate. The meeting was adjourned.

A successful Auction of Food and Crafts was conducted by Mrs. Rose Campbell and Mrs. Louis Sloan conducted by Mrs. Rose Sloan. Next meeting in Conference Room March 11 at 2 p.m.

Matilda 4-H Meeting

The first meeting of Matilda #3 4-H homemaking club was held at Mrs. Bertram Shaver's on Saturday, February 7th at 10 a.m.

This project, taking a look at yourself is lead by Mrs. Bert Shaver, and assisted by Mrs. Dudley Smail, and is attended by 10 girls.

We chose the name, the Cool Chicks for our club. The officers elected were President - Cathy Thompson, Vice President - Sharon Strader, Treasurer - Mrs. Shaver, Press Reporters - Bonnie Smail, Tansy Chapman.

We discussed at this meeting, the things that make a girl attractive. Our next meeting is to be held Wednesday, February 11th at 7 p.m. at the Odd Fellows hall in Brinston. We ended the meeting with the Lord's Prayer.

Good Companions Plan Games Night

The February meeting of the Good Companions of Iroquois and Matilda held in the Civic Centre with an attendance of 59 members and some visitors. Euchre and various games were played from 11 a.m. to 12, when the members sat down to a delicious buffet lunch.

The president Mr. Jo Elliott welcomed the guests and presided over a Short Business session. Minutes and Correspondence were read by the Sec. Mrs. W. Whyte and Mrs. E. Norton Treasurer gave the Financial Report.

Plans were discussed regarding the Bridge, Euchre and games night sponsored by the Good Companions in the civic centre Thursday March 4 at 8 p.m. Good prizes will be given and the public is cordially invited. Greetings were extended to those present who celebrated Birthdays in February. Flowers will be sent to the Senior Citzen Apt. for the opening ceremony.

The programme Convener Mr. Aden Marcellus introduced Mahlon Zeron who gave an interesting talk with slides of his recent trip to Cuba.

Describing the people as warm and friendly and visiting many of the rural areas he described their method of farming some what different to ours. Cattle barns were constructed solely of cement open at the sides and the cows were kept on cement floors most of the year. Many of their herds were holsteins, purchased from Canada from time to time. Much of the country is planted in sugar cane and employs many of the people in that industry.

The Good Companions expressed their appreciation to Mahlon for sharing his many travels with them. Mouth-organ selections by Wilfred Coons accompanied by Ruby Bell, recitations by Mrs. M. Batchelor and community singing by all, accompanied by Mrs. W. Scharfe and Ruby Bell, brought a very interesting meeting to a close.

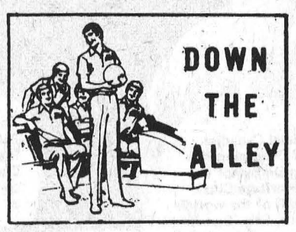

#370 BOWLING

Road Runners (R. Lanthier)	89
Wranglers (A. Holmes)	86
Howicks (D. Helmer)	79
G.W.G. (G. Kirker)	77
Levies (D. Kirker)	68
Lees (R. Coulter)	63

HIGH SINGLES -
Hazel Easter - 302
Duane Kirker - 310

HIGH TRIPLES -
Debbie Helmer - 732
Sheila Holmes - 732
Duane Kirker - 858

MATILDA BOWLING

C. Lalonde	55180
W. Douglas	55106
R. Cooper	55063
B. Douglas	54736
P. Robertson	53852
D. Keyes	53293

HIDDEN SCORE
Lloyd Casselman

HIGH SINGLES -
Rita Cooper - 249
Jim Daly - 285

HIGH TRIPLES -
Rita Cooper - 665
George Barkley - 662

Rail Service

cont'd from P. 1

among Canadians".
cost and inefficiency of the present system.

The secret Cabinet document proposal almost wipes out rail passenger services in the East and West. Think of what such a policy could do to the economies of the eastern and western parts of our country -- particularly the Atlantic region which is already disadvantaged.

Think of what such a policy -- particularly as it is being "developed" during the government's three-year wage and price control program which is already unpopular with labour -- could do to the attitudes of Canada's 96,000 railway union members, who are already threatening a national strike this winter. Not to mention labour in general.

And if the federal government is really planning, eventually, as speculated, to phase out rail passenger service completely and to rely solely on bus and airplane transport, we will be creating more pollution problems and higher energy costs for all Canadians -- something we should be seriously attempting to avoid as we move into the 1980's.

As Jack Murta said in the House of Commons on January 29th, "in my opinion, the government will regret the day it made this kind of a decision .... I would hope the Canadian people would react somewhat violently to the proposals of the Minister. In my opinion, the government has made the decision to cut down rail passenger service and will ask the CTC to ratify that decision through some kind of democratic process such as the Minister described. This certainly will not be acceptable to this Party".

IROQUOIS
Esso
652-2323
CLIP OUT AND KEEP NEAR PHONE

Dundas County Milk Producers
ANNUAL MEETING
Tuesday, March 2 - 8 p.m.
NORTH DUNDAS DISTRICT HIGH SCHOOL
Guest Speaker - Mr. Ken McKinnon, Vice Chairman OMMB
All Milk Producers urged to attend and ladies cordially invited
LIGHT LUNCH WILL BE SERVED

Crest Tooth Paste 100 Mils.
Reg. Price $1.44
NOW 99c
for 5 days only
Secret Roll-on Deodorant Regular $1.39
NOW $1.19
Plus a 30c coupon attached
Scope Mouth Wash 17 oz., Reg. $2.10
Special $1.59
Plus a 40c Coupon attached
PAMPERS all sixes 10c off per Package
GILMER REXALL PHARMACY LTD.
IROQUOIS 652-4379
Emergency 652-4358
Open Monday Afternoon 2 p.m. - 6 p.m.


Winter Footwear Sale Continues
A good time to buy that extra pair
Some Tender Tootsies left at $5. pr
New spring styles now arriving
Men's Rubber Boots at
$5.98 - $7.95 - $9.95
"Shoes You Can Depend On"
PARMETERS' SHOES
IROQUOIS SHOPPING PLAZA

The First Canadian Bank
Bank of Montreal
Are you tired of wondering where all your money goes every month?
We have the banking services that could solve your budgeting problems.
☆ BILL PAYING with a low cost personal chequing account.
☆ MONTHLY SAVINGS with a 7¼% True Savings account.
☆ 1 MONTHLY PAYMENT by consolidating outstanding bills into a life insured Firstbank Finance Plan loan.
☆ UP TO 9¼% interest on Special Deposits.
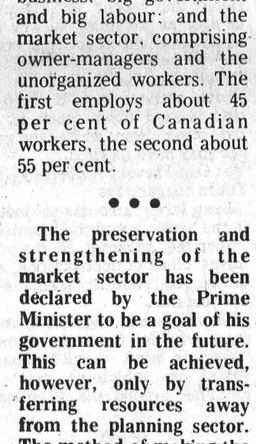
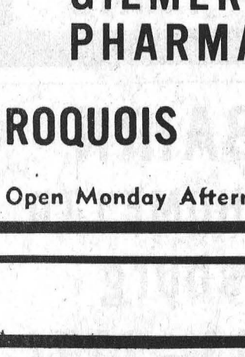
Let's Talk....
ABOUT A PLAN TO SUIT YOUR NEEDS.
JIM DALY & THE STAFF AT IROQUOIS WANT YOU TO GET YOUR MONEY'S WORTH

Financial Planning Seminar Topic

A workshop outlining financial planning for small businesses will be held in Brockville, Feb. 24 at the Skyline Hotel.

The second of 10 such events in Ontario the workshop is sponsored by the Service Industry Branch of the Ontario Ministry of Industry and Tourism. It is aimed at owners and managers of small businesses who wish to obtain greater insight into the composition of the financial resources of their business.

Sessions are designed to demonstrate management of finances through forecasting the financial needs of a business, generating internal financial resources and searching for external financing. Representatives from the chartered accountancy firms of Clarkson, Gordon Co., and Dunwoody and Co., will present the workshop material.

William Cowan, of the Eastern Ontario Development Corporation will be involved in the workshop through a presentation of external financing for small businesses.

Registration is $15 for the session which starts at 4 p.m. For further information contact Harold Clark at the Ontario Ministry of Industry and Tourism, 143 Parkdale Avenue, Brockville, telephone 342-5522.

WINTER FASHION SALE
SAVE 25 TO 50%
COATS
JACKETS
SNOW BOOTS
DRESSES

Men's Coveralls $11.95
Children's Strapper Overshoes
6-10 size 3 4-5
$2.39 $2.69 $3.39
Polyester Yard Goods
plains
60'' wide $2.79 yd.
patterned
$3.79 - $4.99 yd.
SAVERS' LIMITED
IROQUOIS SHOPPING PLAZA

BIG FOOD BARGAINS
See our Hand Bill for Grocery Specials
SAVERS'
MARCHES M/M FOODMARKETS