The Leader

XXXIV No. 16 MORRISBURG, ONT. FRIDAY MAY 26th 1933

Clearing Sale

We quote No. 1 Choice Seed to clear our stock.

Red Clover No. 1	$ .14
Alsike and Timothy mixed	.09
Banner registered No. 1	1.80
O.A.C. 21 Barley	1.60
Marquis Wheat No. 1	1.90
Buckwheat Silver Hull, recleaned	1.50

Seed Corn

Just unloaded our Seed Corn, choice quality, all Ontario grown.

FEEDS

Bran	$ .95
Shorts	1.00
Middlings	1.15
Hominy Feed	1.25
Gluten Feed	1.05
Oat Feed	.60
Screenings	.85
Rye Middlings	1.00
Rice Middlings	1.00
Distillers Dried Grain	.95

Potatoes

Table Stock, firm, free from blemish .....75c.

The MORRISBURG FEED & PRODUCE Co.

MORRISBURG, ONT. Phone 88

THERE IS NO SHEATING MATERIAL AS GOOD AS GYPROC Fireproof Wallboard



The Fireproof Wallboard

CANADA CEMENT COMPANY LIMITED PORTLAND CANADA CEMENT MONTREAL CANADA

We have just unloaded a car of Gyproc, Lime and Plaster.

ALSO A CAR OF PORTLAND CEMENT.

If you are building or making repairs, we shall be pleased to supply you promptly with the Material required at very favorable prices.

R. H. BRADF ELD & CO.

The Hardware Store

MORRISBURG Phone 10 ONTARIO.

A CLEVER THIEF

Provincial Police have issued a warning to residents of the United Counties to beware of a watch repair man who is alleged to be working a clever racket in this district. The man is stated by police to be Ernest Fairfield, or Beauchamp, of Carp, Ont., and is described as being about 30 to 35 years old, a French-Canadian, weighs about 135 pounds and is 5 feet 6 inches in height. He has a small moustache.

According to police, this man operated for about three weeks in Williamstown area. He travelled from house to house, soliciting work as a clock and watch repairer. In one instance, he was given a valuable watch, the owner being under the impression that the repair man was sending it away to be fixed. At another house, he was allowed to remove the works, weights and pendulum of a valuable antique grandfather clock, which was brought to this country from Scotland in the early 18th century. A young woman allowed him to have a fine wrist watch for repairs and this was found later with many of the more valuable portions of the mechanism removed. Police are seeking for the missing watch and clock works and hold a warrant for Fairfield's arrest on a charge of theft.

WINCHESTER RESIDENTS SERIOUSLY INJURED

Mr. and Mrs. Mahlon Bailey, leading citizens of Winchester, met with a serious accident near Prescott, while motoring home after spending a day with their son, Dr. Lloyd Bailey, at Charleston Lake. Just how the accident occurred has not been definitely ascertained, but the Durant car in which they were travelling was discovered in the ditch, having smashed against a hydro pole. Parties in a passing car released Mr. and Mrs. Bailey, and took them to Brockville, where they were placed in the hospital. Mrs. Bailey had her thigh broken, was terribly bruised, and a part of her scalp torn off. Mr. Bailey has a broken arm, is also badly bruised, and a piece of the windshield punctured his right eye, and it is feared the eye will have to be removed. Mr. and Mrs. Bailey are up in years, and besides their several wounds, the shock of the accident will prove very hard on them.

Latest word received from the hospital reports that while Mr. Bailey is no worse, the same hope cannot be held out for Mrs. Bailey, who shows signs of the terrible accident having serious results.

ONTARIO SYSTEM BEST

(Guelph Daily Mercury, May 18)

Hon. George H. Challies, Provincial Secretary, C.F. Neelands, Deputy Provincial Secretary, and Judge McKinley, Chairman of the Ontario Parole Board, who have just returned from a tour of inspection of the prisons and reformatories of the Eastern States, found that the reform institutions in Ontario compared more than favorably with those across the border.

While an improvement is to be noted in American corrective institutions in recent years, the authorities in the United States still depend on armed force and stone walls to hold the law-breaker. The older idea has not yet given place to the better policy of treating the criminal for what he is—a mental and moral defective. It is true that justice demands punishment for violation of the law, but today civilization equally demands that the prisoner be properly treated, and, if possible, reformed and reclaimed to society. This is what the Ontario authorities are attempting to do at the reformatories at Guelph, Burwash, at Mimico, Fort William and Mercer Reformatory Toronto, they are meeting with more than a measure of success.

The open system prevailing in the reformatories in Ontario, where the view is taken that it is the duty of the state to employ all reasonable methods during the period of detention to improve the character of the well-disposed prisoner, and, if possible, revive or create in him a proper appreciation of his duties and responsibilities, is the true reformative policy.

The results achieved under Ontario's methods of dealing with offenders bear witness to the worth of the system prevailing in this province. Here where the prisoners are treated decently, and afforded an opoprtunity to turn over a new leaf, the percentage of first offenders who go straight on their release from the reformatory, is greatly in excess of that in the American reformatories, where all types of criminals are herded together under armed guards.

American methods of dealing with offenders against the law are still a long way from the high standard in vogue here.

Mr. Challies has every reason to feel elated. The Ontario reform system and Ontario Parole Board system are on a high plane compared with those elsewhere.

COURT OF REVISION ON ASSESSMENT ROLL

The Township of Williamsburg will hold the first sittings of the Court of Revision on the 1933 Assessment Roll at Boucks Hill on Saturday June 3rd, 1933, at 10 o'clock A.M.

Dated at Williamsburg, the 26th day of May, 1933.

ac M.S. BECKSTEAD, Clerk.

ANNUAL CADET INSPECTION

Preliminary training for the M.C.I. Cadet Inspection which took place all this week, was in charge of Sergt. Major Boucher. The Inspection by Capt. Isbester, R.M.C., will take place on Wednesday May 31st, at 10 a.m., on the M.C.I. grounds. All are welcome. The local officers in charge are:

Captain—L. Coligan.
Company Sergeant Major—G. Wells.
Lieutenants—Jack Robinson, George Nichols.
Section Commanders—No. 1 Platoon, J. Holmes, Lyle Schell, Leonard Laurin, A. Coligan. No. 11 Platoon: L. Eamon, Omer Pigeon, Floyd Fetterly, Bob Dixon.
Drummer—Stewart Hall.

MINUTES OF COUNCIL

Special meeting of Council held in the Clerk's office on Wednesday May 17th, at 7.30 p.m.

Members all present.

Moved by Mr Brodie, seconded by Mr. Roach, that the Corporation give the Sun Oil Co., Ltd., the option as drafted, a copy of which is filed with the Clerk, and that the Reeve and Clerk be instructed to sign the same, and the Clerk to affix the Corporate Seal thereto. Carried.

Moved by Mr. Roach, seconded by Mr. Brodie, that the Council proceed with the development of electric energy at the upper power house and that the contract be carefully prepared and submitted to the Council before being entered into by the Electric Committee.

Yea—Flynn, Brodie, Roach, Becksted.

Nay—Jarvis. Carried.

Moved by Mr. Flynn, seconded by Mr. Roach, that Mr. Brodie be authorized to purchase timber for stop logs for upper power house. Carried.

The meeting then adjourned.

ANNUAL MEETING, WILLIAMSBURG WOMEN'S INSTITUTE

The annual meeting of the Williamsburg Women's Institute was held at the home of Mrs. A. Whitteker on Thursday evening, May 11, with fifteen in attendance.

The minutes of the last annual and the last regular meetings were read and approved. The president's address followed. Mrs. Whitteker, who has served in this capacity for four years, asked to be relieved. The treasurer, Mrs. C.G. Dixon, read the financial report, which was very satisfactory. The auditors' report was found correct.

Mrs. M.O. Trickey reported on the sick committee, and stated that 46 cards had been sent out to sick folks in and around the district, and she also told how these cards had been much appreciated by the sick.

The following officers were elected:

President—Mrs. A. Whitteker.
1st Vice Pres.—Mrs. Oscar Becksted.
2nd Vice-Pres.—Mrs. Ed. Casselman.
Secretary—Mrs. Jas. Macdonald.
Treasurer—Mrs. C.G. Dixon.
Directors—Mrs Duggan, Miss G. Mae Merkley and Mrs. Geo. Strader.
Sick Committee—Mrs. M.O. Trickey.
Cemetery Committee—Convenor, Mrs M.W. Locke; Mrs. C.G. Dixon and Miss Violet Trickey.

A discussion took place in regard to the cemetery work and a committee was appointed to investigate the procuring and planting of trees along the front of the cemetery. The secretary was instructed to write the local Masonic Lodge to see if a decoration day service would be held and if it would be possible for them to co-operate with the I.O.O.F. and the Women's Institute.

The National Institute for the blind acknowledged the sum of $5.00 sent to them recently.

The secretary was instructed to write Mrs. A. Casselman in regard to the play they wished to be presented in aid of the Community Hall Fund.

Some correspondence was read during the meeting in regard to the community hall, and was left for the hall committee to act upon.

It is the intention to look after the cemetery, and any who wish money to be sent to look after their plots will please send same to the treasurer of the Women's Institute so that it can be acknowledged in proper form. If money does not come through this source, it is impossible for the Institute to keep tab on it and acknowledge it. Mrs. C.G. Dixon is the treasurer. The committee was also asked to see the principal of the school and ask his co-operation in keeping the children out of the cemetery grounds.

A vote of thanks was given to the retiring secretary and also to Mrs. Whitteker for the use of her home.

The meeting closed with the repitition of the creed.

MRS. ELIZA RICHMIRE

There passed away at her late home, Williamsburg, on Saturday May 20th, Mrs. Eliza Richmire, in her 64th year. Deceased had been in failing health for the past year, but her sudden passing came as a shock to her family and friends.

She leaves to mourn, one daughter Mrs. Wm. Levere of Dundela; two sons, Irwin and George of Williamsburg; two sisters, Mrs. Ed. Blair and Mrs. Fred Sherman; two brothers, Matthew and Nathan Beckstead.

The funeral service was held at her late home on Monday afternoon, Rev. Mr. Cronmiller officiating. The pall bearers were Messrs C.W. Norval, Jas. D. Becksted, Chas. Phifer, John Merkley, Jas. Cooke and Chas. Dewland. Interment was made in the Union cemetery, Williamsburg.

Cameo Theatre MORRISBURG

WHERE PERFECT SOUND IS FOUND

Evenings at 7.15 and 9.00.
Tuesday, Thursday and Saturday Afternoons at 2.30.

NEXT WEEK'S PROGRAMME

MON. TUES.

The British Production
"After the Ball"
Joy! Music! Fun!
—ALSO—
Edgar Kennedy in "BON VOYAGE"
"Gay Girls" in "TAKE 'EM AND SHAKE 'EM"

WED. THURS.

IRENE DUNNE
—IN—
"No Other Woman"
A play that has stirred the hearts of millions.
"THRU' THIN AND THICKET", Comedy.
Cartoon; Pathe Review; Latest News Reel.

FRI. SAT.

KEN MAYNARD, Your Favourite,
—IN—
"BETWEEN FIGHTING MEN"
"SHIP A HOOEY" Comedy
"ANYBODY'S GOAT" Cameo Comedy

AND SOON

JUNE 7th, 8th, 9th & 10th.
Reserve one of These Dates for
"CAVALCADE"
THE PICTURE OF THE GENERATION!

"AT THE OLD STAND"

SEED BARLEY AND OATS

Government Registered No. 1 Seed Barley, per bag $1.65
Seed Oats (Banner or Victory) bag 2.00

SEED CORN

We are unloading a car of finest quality Seed Corn.

CERTIFIED SEED POTATOES

P.E.I. Cobblers and Green Mountains, 90 lbs. $1.25

GRASS AND CLOVER SEEDS

A full line on hand at best market prices.

JOHN DAIN

Lumber, Sash, Doors and Mill Work of Every Variety
Gyproc, Roofing, Builders' Supplies Of All Kinds, In any Quantity.
DELIVERED FREE

A card of phone call will bring our Representative to answer your inquiry.

The M. F. BEACH Co., Ltd.
WINCHESTER

HOUSE FOR SALE

A small, comfortable House in Morrisburg. Low price and easy terms. Apply to

ARTHUR FLYNN **Morrisburg, Ont.**

Voice of the Press

Canada, The Empire and The World at Large

CANADA.

Neighborliness Revived.

The season of depression, while bringing its hardships and difficulties, has at least one thing to commend it—it is drawing people closer together in a spirit of helpfulness and sympathy and is assisting to restore the old atmosphere of community interest, which in the days of greater prosperity seems to be lost in the mad rush for power and affluence which crushes all before it. —Chatham News.

Educational Economies.

In 35 States of the U.S.A. the teaching staffs have been reduced to the point where classes are too large to be taught properly. Economies are essential these days, but those thus cited are radical to the point of unsoundness. The debts created by this generation will have to be carried by the boys and girls of today when they attain years of responsibility. It would be wrong to deprive them of the training essential to the tasks thus imposed upon them.—Toronto Mail and Empire.

History Repeats.

Following the Napoleonic Wars there came a period of great democratic progress and then an era of reaction. Apparently history is repeating itself, with half Europe under dictatorship. — London Free Press.

Gardens For the Unemployed.

It is reported that the city has already placed two thousand lots at the disposal of families who have asked for them. As a start, this is a great success, and there is good ground for belief that the number will be doubled, if not trebled, in the course of the ensuing fortnight, if the gardeners are given all the facilities they need. Many of them have no garden implements with which to work, nor the seeds to sow. The director of the campaign will no doubt come to their assistance, and we may hope that the seedsmen will likewise be ready to help.—La Presse, Montreal.

Women Workers Increasing.

Some striking facts are revealed in the report recently issued by Miss Mary Andeson, director of the Women's Bureau of the Department of Labor at Washington, regarding women and their work outside the home. The total number of women workers in the United States to-day is in excess of eleven millions, which shows an increase of twenty-six per cent. in ten years. Miss Anderson explains this as due mainly to the transplanting of industries from the home to the factory, the rising costs and standards of living, the necessity that has arisen for women to augment the family income, and the development of labor-saving devices for the home.

This wholesale invasion of fields of activity formerly held sacrosanct to mere man presents a picture of feminine evolution that would certainly have been deemed incredible twenty years ago. The very obvious fact that in most fields of human labor woman can hold her own easily with man has been demonstrated beyond any possibility of challenge today.—Montreal Daily Star.

Hanging On.

A Gravenhurst harnessmaker, now in his ninetieth year, made the first straps so familiar to passengers in Toronto street cars. It is good news that the old gentleman is hanging on so well.—Toronto Globe.

Radio's Limitations.

Mr. J. A. Tremblay, waterworks engineer had a warning broadcast from a local station at 8 p.m., warning householders that the water would be cut off in an hour's time and that they should lay in an emergency provision immediately. . Enquiry made at random this morning from a dozen different households disclosed the fact that the first notice eight of them had received was the sudden failure of the water supply in their homes. One family has no radio set and the others either did not have their sets turned on at eight o'clock or did not happen to be tuned in on the local station at that hour.

Of the four families who got the radio warning, one did not do so directly but by telephone from someone else who had; while a second family happened to pick up the last few words of the announcement accidentally.

We repeat that, while having an obvious usefulness, the radio also has very sharply-defined limitations as a means of communication. — Quebec Chronicle-Telegraph.

Lessons of Safety Lane

Very interesting figures are coming this week out of "Safety Lane."

Out of 1,380 cars submitted for test by Ottawa drivers in three days 320, or less than 25 per cent., were classed as "perfect" on first inspection. Four hundred of those rejected had faults so slight that they were adjusted the same day and the "O.K." sticker secured.

Lights were found at fault more often than any other feature of the cars—in 747 cases out of the 1,380 inspections. Brakes accounted for 596 rejections. There were discovered also 203 faulty wheel alignments, 79 steering wheels which required adjustment, 109 windshield wipers demanding attention, eighteen rear-view mirrors and ten horns which did not operate properly or at all.

The significant thing is that in the vast majority of cases these mechanical faults could be remedied by a simple and inexpensive adjustment.

The moral is that an automobile representing a substantial investment demands, and is worthy of, the cheap occasional checking which usually is sufficient to assure its safety as a unit in traffic.—Ottawa Journal.

THE EMPIRE

The Dominions and Ottawa

The Association of British Chambers of Commerce met for its 73rd annual meeting at the Hotel Victoria, London. A message was sent to the King which stated: "The delegates rejoice that following the Imperial Conference held at Ottawa there are signs of improvement in Empire trade and they are hopeful that as a result of the new trade agreements which are about to be entered into with foreign countries our trade with the world will revive and your Majesty's subjects will be restored to employment to the common advantage of Great Britain and of all the nations which trade with her." —London Times.

Slum Clearance

For England and Wales the Minister of Health has launched a campaign to wipe out the slums in five years. In Scotland the Department of Health is at present working on a three-year program which is operating with great success. Scotland has outstripped England and Wales in slum clearance work, and if the effort is continued with the vigour of the present Administration it may not be necessary, when the three-year program comes up for review in the autumn, to copy the methods of the new English campaign.—Glasgow Herald.

British Shipbuilding

The conditions of British shipyards now contrast favorably with those of the other shipbuilding countries. Depression in foreign shipbuilding has lagged behind British, but at the end of last month the tonnage under construction abroad had shrunk to a point at which it was smaller than it has been for nearly a quarter of a century, and during last quarter more work was started in British yards than in those of all the rest of the world taken together. In the United States of America the stagnation was almost complete; not a single ton of new work was put in hand, and a small engineless vessel was the sole launch.—London Times.

Farming in New Zealand

Statistics recently presented to Parliament should silence much of the extravagantly pessimistic talk about the decline of the sheep industry. The plain fact of the matter is that the sheep farmers, like every other section of the producers, are going on with their job notwithstanding the shrinkage of their profits and the uncertainties of their market. The cities seem to know more about the "plight of the farmers" than the farmers themselves, and it is refreshing to hear the term being made the subject of mirth in remote rural commodities, where numbers of pastoralists are still paying their way.—Auckland Weekly News.

Dollar and Pound

Hitherto the immobile dollar and the fluctuant pound have been an ill pair to yoke. Now that both have abandoned gold they are free to move in unison if their respective Governments agree to it, and, after a reasonable experimental period, to settle down on a gold basis at a comfortably low level. If the devaluation of the dollar means anything internationally, it means the abandonment of any attempt to force Great Britain back on to the old gold parity from which we descended in 1931.—Manchester Guardian.

THE UNITED STATES

Weather Changes

In the last quarter century North America has enjoyed the longest warm spell since 1776. The winter of 1931-32 was the warmest in more than 100 years in that part of the country east of the Rocky Mountains. The winter just ended was not quite so warm. That may indicate that we are turning back toward colder weather, or it may just represent a temporary lapse that will not affect the warm spell's long-time course.—New York Times.

Defeating Winter

Using water from its thousands of hot springs, Iceland now is able to grow large quantities of vegetables, fruits and flowers throughout its long, cold winters.—Colliers.

Explaining Prosperity's Return

Every day that passes it becomes more evident that one of the great debates of history lies ahead of us. It will be the question of what is chiefly responsible for bringing back prosperity.

There will be those who insist that the turning point was beer. It bucked up industry and gave the signal for a break with the past.

There will be those who think the short wheat crop turned the trick.

Then there is the bank holiday and the excision of a nasty tumor from the national body.

There is inflation.

There is mortgage relief for farm and home.

....

There is the prospect of complete repeal.

.. ..

Only let prosperity do its share and hurry back as soon as it can. We shall have no trouble explaining its arrival.—New York Times.

Gives Dempsey a Lift

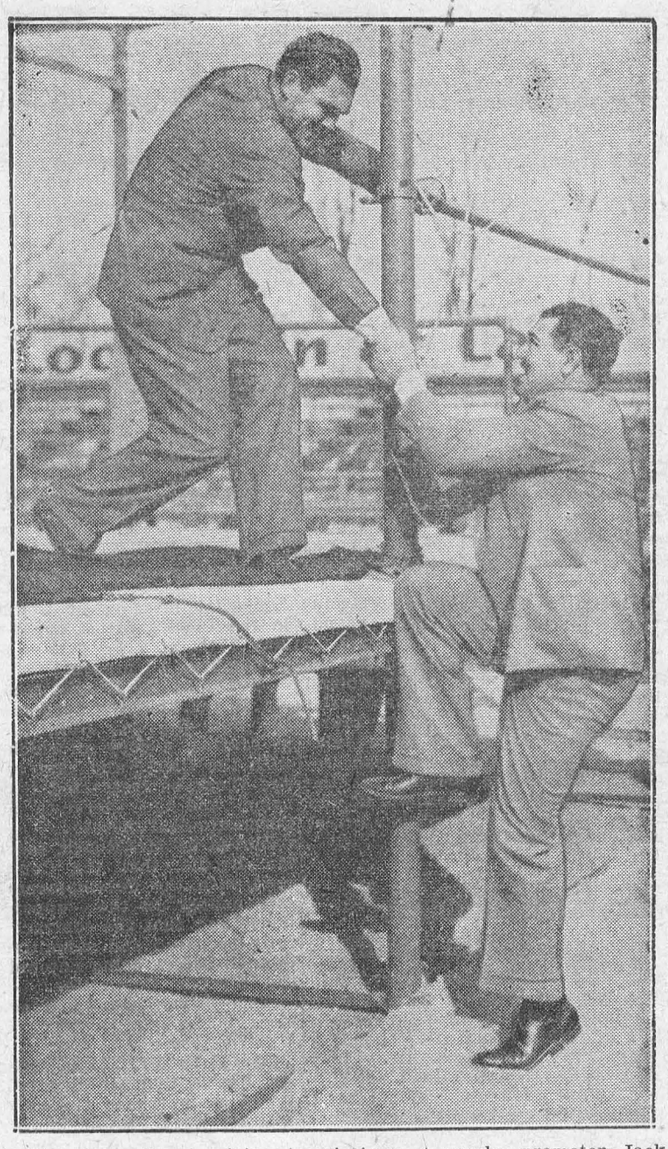

Max Schmeling is giving America's most popular promoter, Jack Dempsey, a lift at his training quarters at Lake Swannanoa, N.J., so that both could test the "squared circle".

Great Britain Bans An American Magazine

London.—The June issue of an American magazine was withdrawn from sale in Britain Friday because it "contains an article adversely affecting British interests." The understanding here was that the article refers to the Royal Family.

The issue contains an article "Behind Castle Walls" by Hilda Grenier, described as "formerly Royal dresser to Queen Mary of England."

Canadian Universities Report Attendance Gains

Ottawa.—Enrollment of students in Canadian universities reached the highest figure on record at the end of the year 1932, the Dominion Bureau of Statistics reports. As an explanation the report quotes the Carnegie Foundation for the advancement of teaching as saying "persons above high school age are just the group which unemployment throws back into schools in the largest number."

The universities had 43,143 students at the end of the year, in June, 1932. This compared with 40,569 in 1931 was an exceptional increase and the 1931 figure compared with the 1930 enrollment of 31,368 is still more remarkable. In 30 years from 1901 when enrollment was only 9,620 the increase was 320 per cent.

Some of the factors producing this large increase are that the population of university age has grown by about 80 per cent., and the proportion of women to men in regular university courses has greatly increased. Had it remained the same as 30 years ago, the increase of 320 per cent. would not have been more than about 250 per cent.

Shoplifters' Rendezvous in Montreal Cathedral

Montreal.—Detectives, who finally got on the trail of three women shoplifters, discovered they made a practice of sorting out the "loot" in the quietness of Christ Church Cathedral. As the goods taken were trivial, they were let go with a warning.

No Fatalities



Maryland Hunt Cup race at Worthington Valley. Mrs. Durant's Fugitive throws his rider. Despite the fall [illegible] finished fourth. Jumping Jack broke his neck at the same fence [illegible] in the race.

Canadian Control Of Wheat Foreseen

Will Have Virtual Command of Market, Says Stevens in Cornwall Address

Cornwall.—Re-opening of world markets to Canadian wheat this year was predicted by Hon H. H. Stevens, Minister of Trade and Commerce, in an address before the Cornwall Board of Trade at their annual banquet.

Mr. Stevens gave his listeners a comprehensive review of the world wheat situation, and showed that Canada will command the export field in 1933. The minister declared that in the United States, one-third of the crop has been destroyed or abandoned and the remainng two-thirds will be a short crop. For this reason it is doubtful if the United States would enter the export field this autumn.

The Argentine, which has had an abnormal carry-over in the past few years, had a fair crop during the past Winter, but only one-third was good wheat. The carry-over in the Argentine will be normal but the quality inferior.

Australia has opened up new markets for her wheat in the Orient, he said, and in the past two years at least two-thirds of her export surplus had been sold in the East.

Mr. Stevens felt it was doubtful if Russia would enter the world wheat market this year.

"Summing up the situation in the exporting countries, we find that conditions are practically back to normal," Mr. Stevens declared. "The bulk of the wheat surplus is in Canada, and we will have virtual command of the wheat market this year. There is certainly a brightening on the horizon for this country."

The speaker deplored the fact that so many Canadian businessmen still felt that they should do their importing and exporting business through New York. He pointed out that, by dealing through Canadian houses, they might increase employment and, indirectly, a demand for their own goods.

Normal Business Seen By Bennett

Rise in Commodity Prices in Britain Cited by Premier

Ottawa.—Canadian customs officials, certain that commodity prices would rise in Great Britain when the gold standard was abandoned there in 1932, guessed wrong for prices continued to fall, it was admitted on May 10 in the House of Commons by Premier Bennett.

Mr. Bennett, speaking to a bill ratifying the arbitrary valuation of currencies for duty purposes which has been in practice some time, stated that the customs experts expected a 10 per cent. rise in British commodity prices when Britain went off gold. Accordingly the duty value of the pound has been set at 10 per cent. under par, or $4.40.

Commodity prices did not rise, however. Instead they had continued to fall so that the whole basis of the arbitrary valuation of the pound was shown to be wrong, Mr. Bennett said.

Within the past few weeks commodity prices had definitely risen, the Premier observed. This, to his mind, was an indication that normal business forces were again at work and that normal times were on the way.

Hon. Edmund B. Ryckman, Minister of National Revenue, refused to state that the Government had acted illegally in setting a valuation on the pound but admitted that the bill was put forward to put the administration's right beyond question. In some quarters were "rumblings" of doubt as to the legality of the Government's course, he said. There had even been hints that the currency duties might be challenged in the courts. The present bill, he said, was retroactive and ratified past Government actions, thus excluding legal actions.

British Post Office Prepares For New Business

London.—The British Post Office is preparing for trade revival.

According to a statement made at Glasgow by Sir Kingsley Wood, Postmaster-General, the Post Office already has a margin of spare plant in hand sufficient to provide for 700,000 additional telephones. It is spending £8,000,000 annually upon supplies, of which not more than ½ per cent is from non-British sources. Its stores include a strange miscellany of articles, including 200,000 pairs of trousers and 900 tons of string.

Only 195 Native Canadians Entered U.S. Last Month

Washington.—Only 195 native born Canadians received immigration visas for admission to the United States during March, a decrease of 94 per cent. from the 3,155 for the same month a year before.

The state department, making public the figures, credited it to the cause common to each similar report recently, enforcement of the "likely to become a public charge" clause of the Immigration Act.

Radio Commission Issues Regulations

Advertising Limited to 5 Per Cent. — Canadian Programs Given Preference

Ottawa. — The Canadian Radio Broadcasting Commission have now issued regulations to govern radio broadcasting in Canada, which have been approved by the Cabinet.

Not all the regulations are effective immediately, but those which do not go into effect at once will do so as the facilities of the commission permit.

"Negotiations have been going on for some time between the Canadian Press and Radio Commission towards supply of radio news bulletin service with the Canadian Press authority hallmark of speed and accuracy. This will replace the present broadcasting of news, much of which is frankly stolen from Canadian Press member papers, while other news picked up on the street by broadcasting stations proved misleading to the Commission and to the public.

News broadcasting is dealt with in section two of part five of the regulations pertaining to programs as follows:

Canadian radio broadcasting stations shall not transmit any news or information of any kind published in any newspaper or obtained, collected, collated, or co-ordinated by any newspaper, association of newspapers or any news agency or service, except the following:

Such news bulletins as are released regularly from the various bureaux of Canadian Press for the express use of broadcasting stations in Canada.

Local news under arrangements to be made by each station individually with its local newspaper or newspapers, or such news as it may collect through its own employees or through such collection agency or agencies as may be employed by the said station.

Newspapers broadcasting false or misleading news shall be prohibited from further broadcasting unless extenuating circumstances can be shown.

The broadcasting of editorial opinions of a controversial nature is prohibited.

The regulations in respect to programs prohibit any reference to prices in advertising. Except where special permission is given, the amount of advertising matter is limited to five per cent. The commission reserves the right to prohibit the broadcasting of any matter "until the continuiy or recrd or transcription or both have been submitted to the commission for examination and have been approved by them."

Broadcasting of abusive or defamatory statements with regard to individuals or institutions, or of statements contrary to the purpose of existing legislation, is forbidden.

It is also provided that programs shall be filed weekly with the commission. Under the jurisdiction of the commission, sustaining programs originating outside Canada must give way to programs originating in Canada. They must also, upon request of the commission, give right-of-way to such programs as are, in the opinion of the commission, of national interest.

The regulations set forth [illegible] station shall broadcast [illegible] spot announcements between 7.30 and 11 at night. No such announcements may exceed 100 words in length nor total more than three minutes in any hour. Electrical transcriptions or records designed for broadcast advertising must not be broadcast more than once from any station. Mechanical reproductions must be announced as such just before they are broadcast.

Dominion Reviews Argentine Trade Relations

Ottawa. — The trade agreement reached between the United Kingdom and Argentina directs attention to the situation between Canada and the South American republic. Argentina enjoys the most-favored-nation treatment from Canada. In fact, the agreement with Argentina is the basis for extending most-favored-nation treatment to some 23 other nations by the Dominion.

Negotiations of a preliminary nature are going on between the two countries with the hope of even improving the trade relations. Canada buys heavily of hides, chiefly the heavy type used for sole leather and belting. Argentina buys Canadian farming implements and considerable other manufactured goods.

The question of exchange rates has not been brought in. The currency of Argentina is much more depreciated than Canada's and the Government here from time to time declares the value of the peso. This corrects to a certain extent any advantages due to the depreciation of that money.

Rockefeller Largesse Fails for First Time

Lakehurst, N.J.—John D. Rockefeller apparently ran out of dimes Sunday.

The aged multi-millionaire appeared at the First Baptist Church for services, and walked from his car to the entrance without the customary distribution of ten-cent pieces to persons on the sidewalk.

IN BED WITH RACK OVER HER

To Keep Off Weight of Bedding

Triumph Over Rheumatism



It seems almost incredible that a woman could be in such a condition—bedridden with rheumatism, so full of pain that the weight of the bedclothes was too much for her—and yet live to walk as well as anyone else.

But this is her own account of her recovery—just as she wrote it herself: "I was so bad with rheumatism, I could not walk; in fact. I was in bed with a rack built over me, as I could not bear the weight of the bedding. My system seemed just full of some kind of poison. I read about Kruschen Salts in an English paper which a friend loaned me. I somehow could not get that advertisement out of my mind, so I got a bottle of Kruschen, and from the first few doses I felt better. So I kept on. That was about eight years ago. But for years now I have had no rheumatism, and can walk with anyone. Still I am never without Kruschen. I take my daily dose, and never need anything else. My complexion is as clear as a babe's. I am 46 years old, but feel about 20 years, thanks to Kruschen."—(Mrs.) M. G.

The cause of rheumatism is a deposit of uric acid crystals in the muscles and joints. Kruschen breaks up these deposits of painful crystals and converts them into a harmless solution. Then it assures the prompt removal of these dissolved crystals along with other waste products. And because Kruschen keeps the inside so regular — so free from fermenting waste matter—no such body poisons as uric acid ever get the chance to form again.

Kruschen Salts is obtainable at all Drug Stores at 45c. and 75c. per bottle.

"I Don't Want To Go to Bed"

Mrs. Donald H. Bell

"Come on, Mary—time to go to bed," calls Mother from the window.

"I don't want to go to bed," comes back in a whining voice.

How many hundreds of times do we hear this? And WHY all this fuss about going to bed? Did our ancestors have so much trouble? When bedtime came they rocked the baby, yes, and the older sister, too, until they were asleep! True, it took a good deal of Mother's time, but everyone in the household planned on that hour being given to the children's bed-time, and that was that! It never mattered how tired or harassed Mother was, either.

But this is a new generation, and we know, or are supposed to know, that our babies are a great deal better if put in their cribs and left to go to sleep by themselves. Yet almost every day, we hear some young mother say that she doesn't seem to be able to get Mary or John to bed before ten o'clock. There is no question but that this new "Daylight Saving Time" affords a wonderful loop-hole for many young mothers who want to be out riding or at a movie and couldn't possibly do either if their children were in bed. It sounds so reasonable and seems such a perplexing problem when one says, "This Daylight Saving is wrecking my routine. Mary thinks it is still daytime, and WON'T go to sleep, so there is no use in putting her to bed." But doesn't this same little Mary go to sleep at nap-time, which is in the middle of the day?

No. it is hardly fair to blame any kind of time for our weak disciplinary methods. If a child has, from babyhood, been put to bed when he or she is supposed to go to sleep, the association will remain, and the kind of light will have very little to do with it. And, too, wise mothers are careful to avoid the discussion of these things within hearing of the little tots.

"Come on, Betty, come on for a ride," calls Ruth from her car on the drive.

"O, I should put Suzanne to bed, Ruth. Still, she probably won't go to sleep, it is so light. O, dear, I don't know what to do."

"Come on, the poor youngster can't sleep. How would you like to go to bed when it is as light as this?"

"I'll admit I wouldn't like it," laughs the young mother, as she starts to pick up the baby from the porch floor.

Suzanne is a year old; her mother knows it is her bedtime and that she should have a bath, and be put to bed, so she has no one but herself to blame, when returning two hours later, Suzanne cries and fusses while being undressed. And as time goes on, and Suzanne develops into a "I don't want to go to bed" child, Betty should realize that this is the result of her own weakness.

So, Mothers,, spare the Daylight Saving Time!—it really isn't to blame—and try to start early with the right bedtime habits.

Remember, habits are acquired by experience and training. The development of habits begins at birth, and at a surprisingly early date the child may exhibit reactions to sleep which if persisted in will form undesirable habits. Desirable habits are easily formed, however, if only a regular routine is adhered to and each problem solved as it appears.—Issued by the National Kindergarten Association, 8 West 40th Street, New York City. These articles are appearing weekly in our columns.

Delicate Baby

"For a delicate Baby there is nothing better than BABY'S OWN TABLETS", writes Mrs. Harry Baker, Lunenburg, N.S. "My advice to every Mother of delicate children is to give them BABY'S OWN TABLETS, and note how quickly the Babies will gain." Mrs. Baker, like many other Mothers, has found that BABY'S OWN TABLETS sweeten children's stomachs, correct intestinal disorders and make teething easy. These Tablets are of *guaranteed* safety—as proven by the certificate of analysis in each 25-cent package. 249

Dr. Williams'

BABY'S OWN TABLETS

Military Sports Proposed For German Motorists

Berlin.—In a speech over the radio Baron Rudolph von Brandenstein, vice-chairman of the Automobile Club of Germany—the biggest organization of its kind in the Reich, advocated the introduction of "defensive sports" among German motorists.

Emphasizing the fact that the automobile is an important factor in modern warfare, Brandenstein stated that since the German army was forced by the Versailles treaty to keep its motorization far below the necessary standard, it seemed to be "the command of the hour" to improve German motor equipment.

"As long as compulsory military service is still lacking, defensive sports must become the common good of the whole of German youth," Brandstein declared. He added that the German automobile clubs would welcome the possibility of carrying on "defensive sports for motorists," as they would have liked to do these fourteen years but for the preventive measures of former governments.

Recalling that a voluntary automobile corps rendered valuable services during the World War, Bradenstein suggested some kind of voluntary service for motorists.

A Quick Shave

If you're in a hurry to be shaved, just come to Belgrade, where you can get your beard removed in 30 seconds. In another 30 seconds you get the "fixings" put on and are made all shining and scented for the opera or the "rendezvous."

All in a minute! As you are waiting to change street cars. The winner of this year's Yugoslav shaving record and gold medal was Mr. Job Richauser. A rival beat him out by six seconds and broke the world's record, but was disqualified for scratching his "model."

Steals Book on Sing-Sing Gets Eight-Day Sentence

Montreal.—George Howden wanted "20,000 Years in Sing-Sing," Warden Lawes' prison story, but he only got eight days. This was the ruling of Judge J. O. Lacroix in court when Howden was found guilty of trying to steal the book. The accused's counsel said had his client been allowed to read the book first he would not have succumbed to temptation. The judge agreed but said some first hand experience would still have a salutory effect and will deepen Howden's appreciation of 20,000 years under the same conditions.

Pawnbroker Makes Good

Kansas City, Mo.—Ben Hurst, local pawnbroker, always has boasted that he would loan money on anything of tangible value.

So a recent letter from Willard Herman, of Oregon, Mo., worried him considerably. Herman wanted to borrow $250 on an airplane.

For a time Hurst was stumped. He didn't know where to put the security for the loan. But the old-time boast had to be made good, so he decided to rent a hangar.

Hitch-Hiker

Edmonton. — Somewhere between here and Evansburg is Canada's first Chinese "hitch-hiker." A cook by trade, the Chinese journeyed from Toronto to Vancouver last year, riding only through tunnels in the mountains. After being taken care of for six months by friends, he decided conditions at the coast did not warrant a longer stay and is returning east.

Shorts

British ships earned £65,000,000 last year. This is about one-fifth of their earnings in 1920.

Britain's Russian population numbers 67,925, of whom 31,496 are males and 36,429 females.

More than one-fifth of the female workers in Japan's factories are girls under sixteen years of age.

It takes about four years to grow a good ash-plant suitable for making into a first-class walking-stick.

Scientific research work in connection with the laundry industry in Gt. Britain has cost about £70,000 during the last ten years.

Stains on clothing due to egg, milk, or meat must not be immersed in too hot water, or they become immovable.

Emotions such as fear and love, and other causes which affect the beating of the heart, are shown by means of a new stethoscope. Not only is the sound of the heart-beat amplified, but a "record" is made of it.

It is estimated that the United Kingdom have spent £75,000,000 on radio in less than ten years. The total expenditure for the same period is placed at £500,000,000.

The total number of vehicles passing Hyde Park Corner, London, between the hours of eight a.m. and eight p.m. has risen from 37,000 in 1912 to 63,000 in 1931.

Stamp-machines of a new model introduced by Gt. Britain's Post Office are designed to sell two-shilling books of stamps. They will accept the up-to-date florins which are only half silver, but refuse the old all-silver Victorian coins.

One hundred degrees of frost can be reached in the coldest room in the world, at the Cambridge Low Temperature Research Station. Scientists engaged in this work never remain in this room for more than about ten minutes at a time.

A HINT

"Hello Moses," said Cohen, when he met his friend in the street one day. "You are just the man I wanted to see. You are coming to my Rachel's twenty-first birthday party, aren't you?"

"Vell," Moses hesitated, "I don't think I can manage it——"

"Oh, but you must. My Rachel vill be so disappointed if you don't. She particularly vants you to be there, and, after all, she'll only have one twenty-first birthday in her life."

"Oh, vell," said Moses, looking gratified at being pressed so much to honor the proceedings with his presence, "perhaps I can manage it, after all."

"That's fine!" cried Rachel's father. "And ven you come, just kick on the door—ve'll hear you."

"Kick on the door? Vy can't I knock with my hands, like any other time?"

"Vell, Moses," said the other, reproachfully, "how can you use your hands with your arms full of presents?"

Robots Guide British Traffic

London.—The robot rapidly is replacing police in the control of British traffic. The installation of automatic traffic signals has released 553 "Bobbies" in England and Wales from road duty, it was stated in the House of Commons.

New Map Designed As Aid to Blind

St. Paul, Minn.—A bird's eye "view" of the Twin Cities is provided for blind persons in a new type of map designed by a St. Paul woman as an aid to the sightless.

When Archie B. Erickson, Minneapolis, a blind piano tuner, asked to be directed as he left his home, Mrs. Leslie R. Fellows learned there were no maps to guide the blind. With his aid she worked out a map that can be "seen" by the sensitive fingers of those who depend on their sense of touch to guide them.

Threads of varying textures outline main street car routes on the map they evolved. Dangerous railroad and grade crossings appear as steel wires, rough areas denote parks and water and bridges likewise are clearly designated.

Romans Made Salt In Cheshire Villge

Middlewich, Cheshire, Eng.—Ancient relics collected here for a museum show that salt manufacturing has been the chief industry of this Cheshire village since the days of Roman occupaton.

The museum is being built up by a local antiquarian, Mr. C. F. Lawrence, for the education and entertainment of his fellow townsmen. Among the exhibits are a number of clay hearts used by the Romans for the making of salt, while a silver coin in a local garden has been identified by the British Museum authorities as of the reign of Emperor Nerva.

Britain Still Leads

Britain laid down more shipping tonnage in the last quarter than throughout the whole of last year.

To-day we are building more ships than any other nation in the world.

What is the answer to the croakers who ask: What is the good of building more ships when hundreds of thousands of tons of shipping are lying up?

Clydeside and Tyneside give the answer:

"There are hundreds of thousands of tons of shpiping which have been lying up so long that they will never be fit to use again. We build new ships to carry the new trade that is coming."

For three centuries we have kept our pride of place as the first of the nations in shipping and shipbuilding. We have held the mastery of the seas and the shipyards through the passing ages of the timber ships, iron, steel, and even concrete.

We shall keep it yet. We have still the first seamen and shipwrights in the world.—London Daily Express.

Ashes from Atlantique Sifted To Determine Cause of Fire

Cherbourg, France.—Cinders and debris from the cabins of the burned liner Atlantique are being sifted for a clew to the fire which wrecked the ship in the English Channel in January.

A preliminary investigation of the disaster resulted in a finding of incendiarism. A judicial commission now has ordered workmen to sift the ashes from 120 cabins. The search is expected to last for weeks.

Summer Days Near!

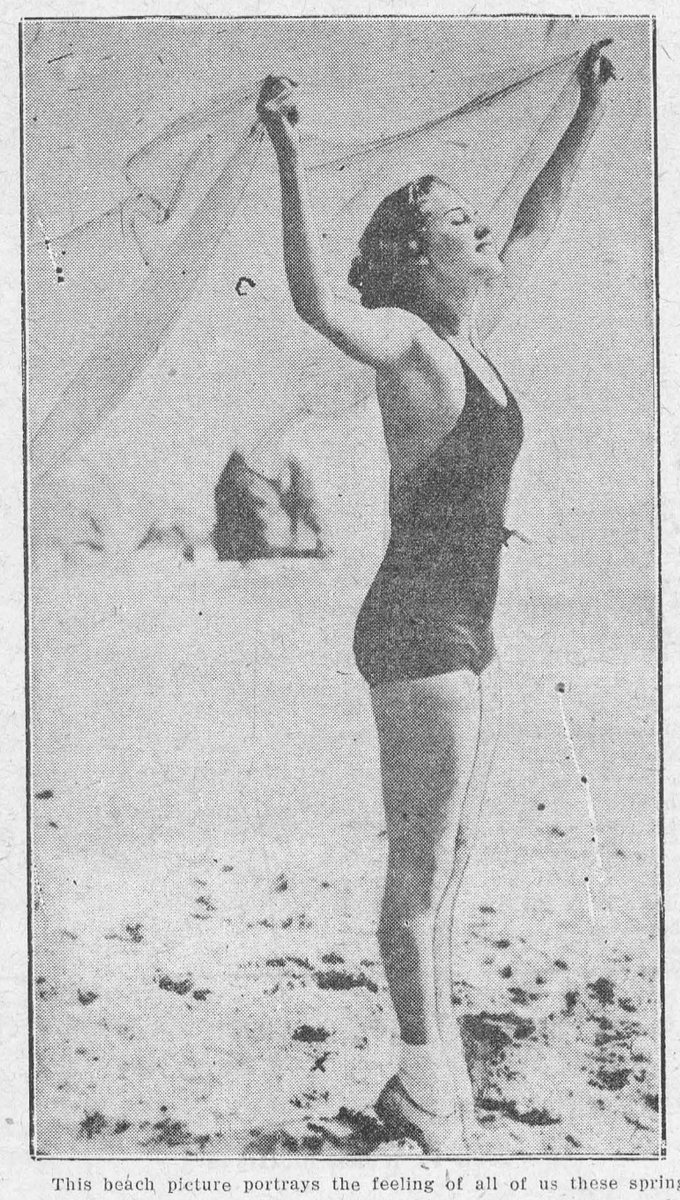

This beach picture portrays the feeling of all of us these spring days. Up on our toes waiting for the holiday season and such garbs as this young lady displays.

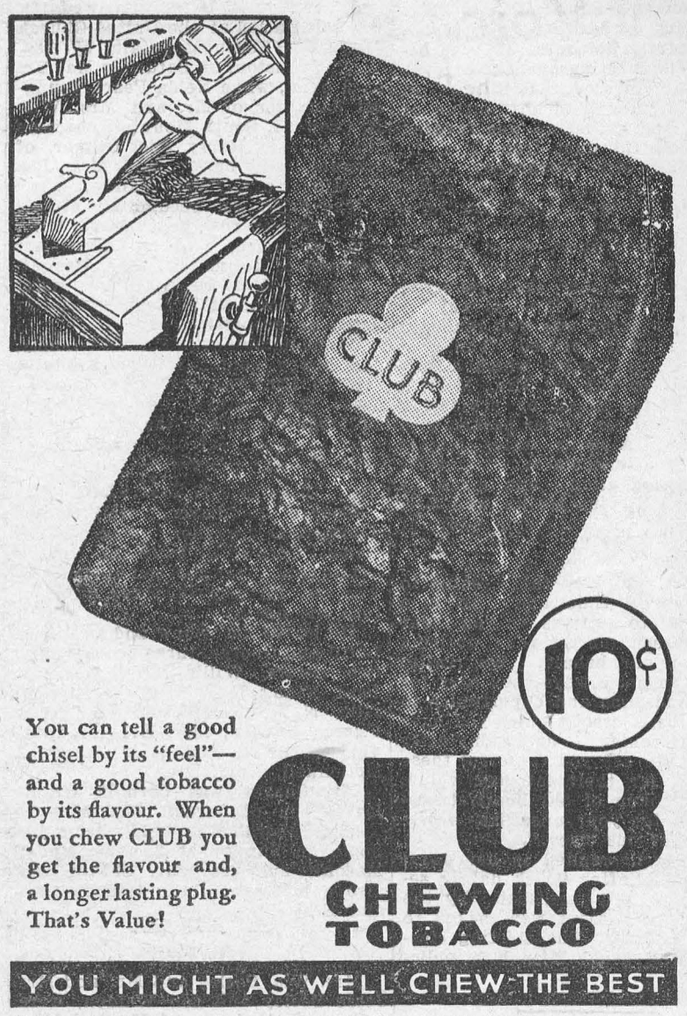

10¢

You can tell a good chisel by its "feel"—and a good tobacco by its flavour. When you chew CLUB you get the flavour and, a longer lasting plug. That's Value!

CLUB CHEWING TOBACCO

YOU MIGHT AS WELL CHEW THE BEST

END PAIN—*Soothe* SORE HANDS *by Rubbing in* 83

MINARD'S "KING OF PAIN" LINIMENT

Holland to Have Gliding School For Fans

Amsterdam. — A glider school to teach fans the art of gliding and sail planing and to act as a center of this sport in the Netherlands is to be opened this summer in the province of Gelderland, it is stated here

The school will be under the auspices of the National School of Aviation and the Royal Dutch Society for Aviation and will be situated in beautiful surroundings of woods and moorlands near Lake Uddel.

Professional tuition will be given at the school to some scores of glider pupils, who will stay for the duration of the course of at least one week on the premises of the school. On days that are unsuitable for sailing, the pupils will be taught to make repairs to the gliders.

The pupils will have opportunity to graduate and obtain the different certificates that have been internationally instituted for glider and sail-plane amateurs. Pupils are received from the age of 14 upwards.

Charge Copying of Paper Designs

French and German manufacturers of the decorative papers used to cover boxes in which packaged writing papers are packed, are considering refusing to sell American stationery producers sample lines of their products, it was learned in import circles last week. The foreign producers are incensed over the fact that some of their better known designs have been copied by American paper producers and sold in competition with the imported goods. One large German manufacturer of covering papers has gone to the extreme of closing his plant to American buyers and refusing them permission to see his 1933 fall and holiday lines.

King George May Wear Shirts Made of Flax from His Estate

London.—King George may soon hold the unique distinction of being the first English monarch to grow the raw material in his own shirts. So successful has been the experiment in flax growing he started at his Sandringham estate two years ago that linen grown from the crop is now being woven in Northern Ireland.

The King has had his shirts made there since 1892 and it is now likely some of the Sandringham linen will be used for his next order. Prince George, the Duke of York and the Duke of Gloucester have followed their father's example in favoring linen shirts, so there is likely to be keen demand for Sandringham-grown shirts.

Who Told You That?

Minister (to non-attendant)—"Why don't you attend church?"

Non-attendant—"Well, I'll tell you, sir. The first time I went to church they poured water in my face; the second time they tied me to a woman I've had to keep ever since."

Minister—"Yes, and the next time you do they'll throw dirt on you."

FOR SALE.

BRIGHT LEAF BURLEY TOBACCO, 20c lb. postpaid; 100 lbs. $11.00; second quality, 100 lbs., $8.00 prepaid. Enos Harris, Leamington, Ont.

Steel Stone Boats BARGAIN

Heavy Steel Stone Boat delivered to your station for $10.00 cash with order. Guaranteed first class.
W. GORDON STEEL WORKS, LTD., TWEED, ONT.

SNAP OUT OF THE DEPRESSION

Do you want to make money? I will start you in your own business. No capital required. No peddling. No canvassing. Safe, honest, certain. To keep away curiosity seekers I want a 3c stamp for full particulars.
Lyn Martyn, Box 321, Toronto

BIBLES for the BLIND
(KING JAMES VERSION)
Distributed in Braille
With the Aid of Philanthropy
Voluntary contributions appreciated.
Special Price: $1 per volume, $21 complete.
BRAILLE BIBLE SOCIETY, Inc.
739 North Vermont Ave., Los Angeles, California.

Only Blind Masseuse Practice in Japan

Toronto. — Only blind people are permitted to give massage in Japan. When the shades of evening are falling the blind masseuse go out into the city streets piping a little tune on a flute. People hear the flute, and if they feel inclined to have a rub they run out and call in the piper. This interesting sidelight of the life in Mid-Japan as revealed to the W.A. by Miss Foerstel in a brief talk on the work in that part of the Orient.



Kennedy & Menton
421 College St.
Toronto
Harley-Davidson Distributors
Write at once for our bargain list of used motorcycles. Terms arranged.

THAT DEPRESSED FEELING IS LARGELY LIVER

Wake up your Liver Bile —Without Calomel

You are "feeling punk" simply because your liver isn't pouring its daily two pounds of liquid bile into your bowels. Digestion and elimination are both hampered, and your entire system is being poisoned.

What you need is a liver stimulant. Something that goes farther than salts, mineral water, oil, laxative candy or chewing gum or roughage which only move the bowels—ignoring the real cause of trouble, your liver.

Take Carter's Little Liver Pills. Purely vegetable. No harsh calomel (mercury). Safe. Sure. Ask for them by name. Refuse substitutes. 25c. at all druggists. 53

MONEY FOR YOU AT HOME

YOU can earn good money in spare time at home making display cards. No selling or canvassing. We instruct you, furnish complete outfit and supply you with work. Write to-day for free booklet.
The MENHENITT COMPANY, Limited
647 Dominion Bldg., Toronto, Ont.

When Your Daughter Comes to Womanhood

Give Her Lydia E. Pinkham's Vegetable Compound

Most girls in their teens need a tonic and regulator. Give your daughter Lydia E. Pinkham's Vegetable Compound for the next few months. Teach her how to guard her health at this critical time. When she is a happy, healthy wife and mother she will thank you.

ISSUE No. 20—'33

MRS. MERRILL HONORED

The women's Sunday school class met at Mrs. L. Mullin's home which was tastefully decorated for the occasion. The meeting opened with the President, Mrs. J. Sullivan, in charge. After the usual routine of business, the gathering was favored by a delightful duet from Mrs. E. Mullin and Mrs. Cochrane. Mrs. Colquhoun had charge of the scripture lesson, which took the form of a contest in naming the mothers described by a short verse which was verified from passages in the Bible. Mrs. Helmer then rendered a solo in her usual inimical way. A humorous reading was well rendered by Mrs. Merrill entitled "The Missionary Appeal" after which a surprise was sprung on Mrs. Merrill, teacher of the class, by presenting her with a silver flower basket with gold inset, a silver water pitcher and a box of chocolates.

The presentation was made by little Irene Edwina Mullin, and Mrs. Cramer read the following address: "Dear Mrs. Merrill:

"We, the members of your S.S. class, have met here this evening to have a social time and also in a small way to express to you our deep appreciation of your untiring efforts on our behalf. We realize that it has not always been easy for you to find time and opportunity to prepare these lessons which you have so ably presented to us Sunday after Sunday. We ask you to accept these gifts, not for their intrinsic value, but as a token of our heartfelt appreciation for your unselfish efforts in behalf of our class."

Mrs. Merrill replied in her usual able manner, after which dainty refreshments were furnished by the class and all present were asked to sign the address. The meeting closed with the usual Mizpah benediction.

PRIEST'S LEG BROKEN WHEN STRUCK BY AUTO

Injured when a car driven by a man believed insane crashed into the steps of his house at Fitzroy Harbor, Rev. Father Ernest Bambrick is a patient in the hospital at Ottawa. Gordon Eastman, driver of the car, has been taken to the Ontario Hospital at Brockville.

The priest was attracted to the front of the rectory by a loud and prolonged honking of an automobile siren. The car sped up the street, turned in the priest's gate, circled the house and came up on the lawn. Father Bambrick had just climbed up the steps towards the door in retreat when the machine crashed into the steps and broke one of his legs.

The driver, son of a farmer at Kinburn, several miles away, was captured after a chase and held pending his commital to the hospital.

CANADA MAINTAINS TELEPHONE LEADERSHIP

Canada has maintained its leadership of the world in the number of its per capita telephone conversations and in the matter of its telephones per 100 population in communities of 50,000 persons and more. This country stands second only to the United States in telephone wire mileage per 100 inhabitants. These and other interesting statistics of communication in the Dominion are contained in the official records of the Bell System from which a summary has been compiled, as of January 1, 1932, and is made public today.

World progress in the development of telephony has been so rapid within recent months that strictly up-to-the-minute figures are not possible of attainment. For that reason, this latest summary which is complete for last year, should be accepted with the thought in mind that telephone development everywhere is an almost daily process that continues to add to the whole result. In relation to this development of last year, Canada's performance is outstanding.

With 22.8 telephones per 100 population in cities of 50,000 and over, Canada continues to lead the world in this particular classification. Sweden is next with 22.2 and the United States third with 21.9. In the smaller towns and villages, Canada ranks third with 8.8 telephones per 100 inhabitants. The United States is first with 11.8 while New Zealand comes second with a figure of 9.0 based on statistics compiled up to and including those for March 31, 1932. Canada's ranking in this relation emphasizes that residents of our cities and towns of less than 50,000 people are better equipped with telephones and their associated apparatus than are inhabitants of most of Europe's largest and more important centres.

Canadians make more use of the telephone than any other people. In 1931 Canadians held 249.1 telephone conversations per capita. The United States, with a comparable figure of 222.0, is the only other country in which conversations per person exceeds the 200 mark. New Zealand comes next with 197.5 and is followed by Denmark which leads in Europe with 156.6. Canadians make upwards of seven times more use of the telephone than the British, who reported 34.4, and over twelve times more than the people of France, who make 20.1 calls per capita.

Canada, with 1,364,200, ranks fourth in absolute number of telephones and is led only by the United States, Germany and Great Britain (including Northern Ireland) in that order. But in telephones per 100 population, Canada has 13.1, which is second only to 15.8 in the United States, while Germany and Great Britain have only 4.8 and 4.5 respectively. Eighty-two per cent. of Canada's total telephones and all of the telephones of the United States are under private ownership and operation. In both Germany and Great Britain, all telephones are operated by the respective governments. Argentina lead South America in telephone development with approximately 2.7 per 100 population. Japan easily leads the Asiatic countries, but shows a figure of only 1.4 up to and including March 31 last year.

GILMER—CROWDER

A very quiet but pretty wedding was solemnized at the United Church parsonage, South Mountain, by Rev. W.R. Johnston, on Saturday May 20, at 3 p.m., when Nelda Pearl, youngest daughter of Mr. and Mrs. Wm. R. Crowder, South Mountain, became the bride of Harry Acel Gilmer, of Iroquois, son of Mr. and Mrs. Jas. W. Gilmer of Pleasant Valley.

The bride was becomingly attired in a gown of rose beige crepe, trimmed with lace, with hat and other accessories to match. She was attended by Miss Della Gilmer, sister of the groom, while Kenneth Hunter acted as groomsman.

Immediately after the ceremony, the happy couple left on a motor trip to Kingston and other points. Upon their return they will reside in Iroquois, where the groom conducts a successful butcher business.

MR. G. A. SHAVER

George A. Shaver, well known commercial traveller, died at his home, Cornwall, Thursday night. While not well for some time, he was out for a walk three days before his death.

He leaves his widow and two sons, Laird and George, three brothers and two sisters, Willis H. Shaver, St. Paul, Minn.; Ford E. Shaver, Dolgeville, N.Y.; Rev. Thos. P. Shaver, Fitzroy Harbor; Mrs. E.L. Munharvey, Cornwall and Mrs. Amon C. McConnell, Morrisburg.

Mr. Shaver was born in Grantley, a son of Jordan Shaver.

The funeral was held from his home on Sunday at 2 p.m., under Masonic auspices. Mr. Shaver was also a member of the Odd Fellows and Elks.

ROWENA

Mrs. Wm. Seeley and Mr. and Mrs Jesse Seeley and son Weldon, were callers at the home of Mr. and Mrs. John Barkley, Dixons Corners on Friday evening.

Mr and Mrs Geo Mullin and son Garnet spent Wednesday evening in Morrisburg.

Berton Seeley spent Friday evening at Brinston.

A number from here attended the funeral on Saturday afternoon of the late Mrs Archie McInnis, Iroquois.

Mr. and Mrs. Mackenzie Seeley spent one evening recently at the home of Mr. and Mrs. Byron Glover of Haddo.

Mrs. Elwin Ault of Irena spent Sunday afternoon with Mrs. Wm. Seeley.

Mr. and Mrs. Orville Seeley and family called on Mr. and Mrs. Chas. Coons on Sunday afternoon.

RECEPTION

A very enjoyable reception was tendered Mr. and Mrs. Frank McMillan at their home on Tuesday evening, May 16, when about one hundred friends gathered in honor of their recent marriage. Dancing and games were indulged in until an opportune time, when the newly married couple were presented with a purse of money by Miss Olive Baldwin on behalf of those present. The presentation address was read by Miss Helen Becker. Mr. McMillan thanked the guests for their kind remembrance, after which refreshments were served. Dancing and games were again resumed till an early hour when the gathering broke up by all wishing Mr. and Mrs. McMillan a long and happy married life.

The address is as follows:

Mr. and Mrs. Frank McMillan:

This rally tonight at friendship's pleasing call involves the discharge of a twofold duty.

Firstly, we extend to you our heartiest congratulations, and wish you many years of a happy and prosperous life.

Secondly, we join you in a few hours of social activities, to show our appreciation of your friendship.

Hilda, we are pleased that you have secured a source whereby to determinate your life's plans. We can assure you that we shall always be interested in your welfare and any success which you may have will be an enjoyment for us. You have always participated in our social gatherings with a friendly, cheerful spirit, and we shall certainly miss you.

Frank, now that you have taken upon yourself the duties of matrimony, we hope you will be a congenial helpmate.

To further show our goodwill, we ask you to accept these gifts with the best wishes of your many friends. May they help you to bear these few words in mind.

When things go wrong, as they sometimes will,
When the road you are trudging seems all up-hill,
When the funds are low and the debts are high,
nd you want to smile but you have to sigh,
When care is pressing you down a bit—
Rest, if you must, but don't you quit."

Signed on behalf of your friends.

for Nervous Headaches



CONTROLLING BACTERIAL CONTAMINATION IN MILK

(Experimental Farms Note.)

With the approach of warm weather comes the increased danger of losses through milk souring, and so the careful milk producer realizes the necessity of taking precautions to insure the quality of his milk supply so essential at present where competition is keen and milk prices low.

The rules for producing milk of good sanitary quality really boil down to two simple precautions. First of all, keep bacteria out as completely as possible, and secondly, keep those which may enter from multiplying.

Contaminations comes in the main from two sources, dirty cows and unsterile pails, cans and other equipment, and the producers should concentrate on avoiding infection from these two sources.

The pails, cans, etc. require some method of positive sterilization after washing, and extensive tests at the Division of Bacterology, Central Experimental Farm, have resulted in the development of satisfactory, yet simple methods of sterilization, particularly suited to those farms where abundant hot water or steam is not readily available. Chlorine rinses have proved most suitable for pails, cans, etc., while the use oif a weak lye solution has been found to be a simple, cheap and effective means of sterilizing milking machine tubes, which may be a serious source of infection of machine drawn milk if not properly cared for. Detailed directions may be had upon application.

Prevention of the growth of those bacteria which do find their way into milk is all summed up in the word "cooling". This means coling to at least 50 degrees F., and holding below that figure. Cooling, to be most effective, should be done promptly to conserve the natural germ-killing property of milk which is lost if cooling is delayed. For effective cooling a well-insulated, covered tank is to be recommended as the most generally satisfactory method. Further details on cooling, upon which subject a bulletin will appear shortly, may be obtained from the Division of Bacteriology.

"The Service of Sight"

J. Miles Whitteker
OPTOMETRIST

Specialist in correcting Defective Vision and Eye-Strain
HOURS:
9 to 12 a.m. 1.30 to 5.30 p.m.
Saturdays, 9 to 12 a.m.
Evenings by Appointment
PHONES:
Office, 18W Residence, 18J
MORRISBURG, ONT.

Auto Glass
Installed

ALL SEDANS $2.50
Coupes, Coaches and Trucks $3.00
Windshields $4.00, $4.50

Tops Renewed at Lowest Prices

Also a Large Assortment of New and Used Parts

All Work Guaranteed

ALEX SEYMOUR
529 Pitt St. Phone 520
CORNWALL

FOR SALE

One '27 model Ford ton truck, suitable for drawing wood or other work. In good condition.
Apply to
JNO. A. REDDICK,
Phone 611r3, Morrisburg.

FOR SALE

Strwaberry plants, 125 postpaid for $1.00, per M $5.00; Raspberries, Herbert, per dozen 50c, per hundred $3.50; Columbias (blue) will not spread, heavy producers, dozen 75c; Delphiniums, two-year-old plants 25c. Early cabbage, cauliflower and tomato now ready. Hardy double roses 25c to 50c.
JAMES SALMON,
tf c Morrisburg, Ont.



"Why no, we're never lonesome"

"You must be lonely these days," Joe Hanley suggested, "now that young Jim has left home."

"Why, not at all," replied Old Jim, pointing to the telephone with a smile. "We talk with the lad on Long Distance every week. And it's almost as good as seeing him."

"Isn't it expensive?"

"Why no, station-to-station night rates make it about 25 cents."

Let Long Distance keep you in touch with friends and relations. It is quick, clear, dependable and the cost is trifling.

For 30 cents you can telephone about 100 miles by making an "any-one" call (station-to-station) after 8.30 p.m. See list of rates in front of directory.

THE BELL TELEPHONE COMPANY OF CANADA
Long Distance
is surprisingly inexpensive

Morrisburg-Waddington Ferry

Standard Summer Time Table.
"Continuous Service"

Leave Morrisburg		Leave Waddington
7.00 a.m.		7.30 a.m.
7.30		8.00
8.00		8.30
8.30		9.00
9.00		9.30
9.30		10.00
10.00	EVERY	10.30
10.30		11.00
11.00		11.30
11.30		12.00 noon
12.00 noon		12.30 p.m.
12.30 p.m.		1.00
1.00		1.30
1.30	HALF	2.00
2.00		2.30
2.30		3.00
3.00		3.30
3.30		4.00
4.00		4.30
4.30		5.00
5.00	HOUR	5.30
5.30		6.00
6.00		6.30
7.00		7.30
8.00		8.30
9.00		9.30
10.00		10.30
11.00		11.30

..RATES—Motor Car, $1.00; passengers 25c each; return free on the same day. No extra charge Saturdays, Sundays or Holidays.

GEORGE D. HOWITH,
Vice-President & Managing Director
Morrisburg-Waddington Ferry.

The Leader

SUBSCRIPTION RATES

$1.50 per year, strictly in advance, to any address in Canada; when not paid within three months, $2.00 per yer to any address in Canada. Foreign subscriptions, $2.00 in advance. All subscriptions date from the first day of the month.

ADVERTISING RATES

Display or open advertisements, one insertion, 50c per inch; second and following insertions, 35c per inch; 200 inches and over, by contract, not over one year, 20c per inch. All Legal, Government and Municipal display advertisements will be charged at 50c per inch, regardless of number of inches or number of insertions.

200 inches or more must be reserved at time of making contract in order to earn the 20c per inch rate, and no rebate will be allowed the advertiser, should more than 200 inches be taken out within one year, without having been reserved by contract.

Should the advertiser fail to take out the number of inches contracted for, the amount of space used will be charged at the regular card rate in force at the time of making contract.

Lost, Found, To Let, Wanted, Articles for Sale, etc., 5 lines and less first insertion 50c; each subsequent insertion 35c.

NOTE—All small advertisements received by mail must be paid in advance.

Government, Legal and Municipal Notices, By-laws, Election Readers, etc.: 15c per line for the first insertion; 10c per line for each subsequent insertion; 12 lines to the inch.

Advertisements ordered for insertion without instructions will be published until instructions are received to discontinue same.

Notwithstanding anything to the contrary that may appear in the contract, cuts left in our possession more than 30 days after date of insertion will be destroyed.

THE LEADER PUBLISHING CO.,
LEO LAURIN, Ed. & Mgr.
Morrisburg, Ont., Jan. 31, 1933.

DR. CURRIE
DENTIST
Office over Bradfield's—Phone 150

A. L. CREWSON, M.D. C.M.
(McGILL) L.M.C.C.
EYE, EAR, NOSE AND THROAT
Office open 9-12, 1-5; Saturdays 9-12
OFFICE:
122 Sydney Str. CORNWALL
MORRISBURG:
Tuesday Evenings from 7.00 p.m.

R. F. LYLE
Barrister, Solicitor, Notary, Etc.
Solicitor for Village of Morrisburg
Barry Block, Main Street,
MORRISBURG ONTARIO

ARTHUR FLYNN
BARRISTER, Etc.
MORRISBURG — ONTARIO

H. O. HESSELL
Barrister, Solicitor, Notary Public
Law Office:
MORRISBURG — ONTARIO

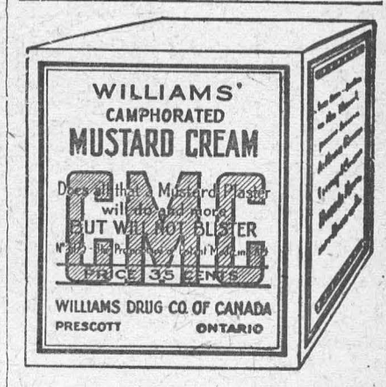

A nice clean preparation. It soothes away soreness and stiffness, relieves Lumbago and Neuralgia. Wonderfully good for children.

Children Cry
FOR FLETCHER'S
CASTORIA

DOWN GOES THE COST OF MOTORING

with the car that leadership built!

A GALLON of gasoline will take you farther in a Chevrolet than in any other full-size car. So will a quart of oil. As far as upkeep is concerned, no other low-priced car is so completely free from trouble, for such a long life, as a new Chevrolet Six is. Because of this economy, many people are finding it less expensive to buy *new* Chevrolets—with Fisher No-Draft Ventilation and other ultra-modern features—than to pay for the upkeep of their *old* cars. Visit our showrooms and see the new addition to the Chevrolet line—the Standard Six—offered at the lowest price ever placed on a full-size, six-cylinder closed car!

Chevrolet Master Six Sedan, $897, delivered, fully equipped, at factory, Oshawa. Freight and licence extra.



D. MELVIN, Winchester
Associated dealer,
Fred F. Wells, Morrisburg



This "Automobile Buyer's Guide" tells about our recent survey among Canadian motorists and provides information which you will find valuable in choosing your next car. Send coupon for free copy:
Customer Research Dept. General Motors Products of Canada, Limited, Oshawa, Ont.

Name.....
Address.....C-16D

STANDARD SIX CHEVROLET MASTER SIX

OUR CORRESPONDENTS

WILLIAMSBURG

Miss Clara Hill and Miss Willett of Mattawa spent the week-end at the home of the former's parents, Mr. and Mrs. Geo. Hill.

Rev. C.R. Cronmiller, Mrs. Cronmiller and son Rae, spent last week visiting relatives and friends in Buffalo, Port Colborne, Kitchener and Toronto.

Mr. and Mrs. Edgar McIntosh arrived home on Saturday from Kingston, where they had spent the past six months.

Mrs. Gordon Render of Brockville was a guest last week of Mrs. Ross Beckstead. The many friends of Mrs. Render are pleased to learn that she is recovering nicely from her recent operation at the General Hospital, Brockville.

Miss Emma McIntosh spent last week in Dunbar visiting her sister, Mrs. Nelson Froats.

Miss Shirley Jean Cronmiller left last week for Kitchener, where she intends spending the summer with her grandmother.

Mrs. P.E. Beckstead received recent word of the death of her bro- Mr. Will Shaver, at St. John's Dakota. A very sincere sym- of the community is extended Mrs. Beckstead.

Mr. and Mrs. Harold B. Carkner ad sons Henry and Bernard of Massena, N.Y., visited over last week-end at the home of the latter's parents, Mr. and Mrs. Henry O'Shaughnessy.

Mr. and Mrs. Aden Casselman of Berwick were guests on Sunday at the home of the former's parents, Mr. and Mrs. Alfred Casselman.

Mrs. Mary Saddlemire was the guest of her brother, Mr. Ralph Empey, last Sunday.

Guests on Sunday afternoon of Mr. and Mrs. J.D. Beckstead were: Mr. and Mrs. L.M. Brown and Miss Maudie Seekings of Brockville; Mr. and Mrs. Harold Hughes of Ottawa; Mr. and Mrs. W.B. Colles and family of Lansdowne, and Mr. and Mrs. Basil Strader of Brinston.

Miss Evelyn Russell entertained a few of her girl friends in honor of her thirteenth birthday at her home the Manse, on Thursday of last week Games were played and a real jolly good time was enjoyed, after which a dainty lunch was served, and all dispersed, after wishing Evelyn many more happy birthdays.

In the contest sponsored by the Congoleum Rug, Ltd., of Monreal, and conducted by Mr. L.C. McIntosh of Williamsburg, it was found, after the ballots had been all eliminated, that Mr. Geo. Hall was fortunate in guessing closest to the hidden number, and thus winning the Congoleum Rug.

Mrs. Edgar McIntosh is spending this week in Morrisburg visiting her daughter, Mrs J.C. Fetterly.

Master Donald Strader, little son of Mr. and Mrs. Guy Strader, visited his little cousins, Jessie and James Seekings, recently.

Mr. and Mrs. Edwin Whitteker were Sunday guests of Mr. and Mrs. Frank Casselman.

Rev. G. Arnold Gordier of Toronto accompanied by Mrs. Gordier and daughter Ruth, also Mr. and Mrs. Stull of Guelph, visited at the home of the[illegible] grandfather, Mr. Herman J. [illegible]itteker.

Mr. and Mrs. L.M. Brown of Brockville were entertained at a six o'clock dinner at the home of Mr. and Mrs. Jas. D. Beckstead on Wednesday of this week.

Mr. and Mrs. Bob Merkley and little son Clair, have taken up residence in Toronto.

The Williamsburg Women's Institute will hold their next meeting on Thursday June 1st, at the home of Miss Sarah A. Whitteker. The roll call is to be a conundrum. An address on "Medical Conquerors" will be given by Rev. C.R. Cronmiller.

Mr. and Mrs. George Smith of Finch spent Sunday afternoon at the home of Mr. and Mrs. S.P. Whitteker.

WINCHESTER SPRINGS

Mr. and Mrs. Arthur Bell and family of Brinston were callers at the home of Mrs. O. Casselman and family Sunday evening.

Mrs. A. Casselman and children spent the week-end with her mother, Mrs. A. Coleman at Toys Hill.

Mr. and Mrs. Lloyd Casselman and Miss A. Weaver spent Sunday with Mr. and Mrs. M. Casselman.

Mrs. O. Casselman spent Tuesday with her father near Winchester.

Rev. and Mrs. J. Hurst of Manotick took tea recently with Mr. and Mrs. A.E. Holmes.

Mrs. Lida Woods returned to Montreal, after spending some time with Mr. and Mrs. Clifford Robinson.

Miss Cassie Hummel of Williamsburg spent Sunday with her brother Earl, here.

Mr. Wm. Steel and grandson, Billie Durant, of Toys Hill, spent Sunday with Mr. and Mrs. A. Steel.

Miss Sybil Morrow spent a week with Mr. and Mrs. Abe Bailey.

Mr. and Mrs. L. Casselman called at the home of Mr. and Mrs. Albert Casselman at Winchester Monday.

A number of young people from Grantley accompanied Miss Dora Holmes to her home here Tuesday evening, and were entertained by Mr. and Mrs. A.E. Holmes. After an evening of fun and frolic, a dainty lunch was served by the ladies. All thanked Mr. and Mrs Holmes for their very kind hospitality.

Children Cry
FOR FLETCHER'S
CASTORIA

STENOGRAPHERS

Typists, Bookkeepers and Office Workers wanted for positions in industrial, financial and civil service offices.

Fall Term training class from September 5.

Send for boarding house list, also list of recent placements.

BROCKVILLE BUSINESS COLLEGE
W.T. ROGERS, Principal.

If you prefer Kingston, address:
KINGSTON BUSINESS COLLEGE,
R.H. METZLER, Principal.

CEDAR GROVE

Mrs. Selim Shaver is spending some time in Cornwall with her daughter, Mrs. C. McMillan and Mr. McMillan.

Mr. and Mrs. Ernest Stiles and Miss Elva were Sunday guests of Mr and Mrs. C. Gallinger, Gallingertown.

Mr. and Mrs. W.A. Wereley and family, Mr. and Mrs. Fred Dafoe and Miss Greta, were visitors of Mr. and Mrs. Chas. Black, Chesterville, Saturday evening.

Recent visitors of Mr. and Mrs. G.S. Dafoe were Mr. B. Drake, Boston; Mr. Austin Nicholas, Montreal; Mrs. Melissa Hollister, Miss Lena and Mr. Allan Hollister, Ottawa; Mr W. Drake, Mr. Roy Handren, Miss Helen Handren and Mr. Arthur Quig, Cornwall.

Mr. and Mrs. J. Beaupre and Miss Jean, Mrs. Cecil Gove and daughters Irene and Ruth, spent Sunday with Mr. and Mrs. G. Campbell, 7th Con.

Mr. and Mrs. Frank McConnell spent Tuesday in Aultsville, guests of Mr. and Mrs. Reuben Gallinger.

Mrs. Frank Dafoe and sons Keith and Glenn, visited Mrs. Nina Dafoe Aultsville, Friday evening.

Miss Willa Murphy of Windfall spent Sunday with her sister, Mrs. Fred Jarvis and Mr. Jarvis.

Mr. Sim Empey of Ottawa is spending some time on his farm here.

Mr and Mrs. Wilbert Crites of Pleasant Valley were guests of Mr. and Mrs. Milton Crites, 21st.

Service in Gallingertown United Church Sunday May 28th, at 7.30 p.m. Mr. John Morgan of Aultsville and his male choir will furnish special music. Everybody welcome.

Mrs. C.F. Dafoe visited her sister, Mrs. Alice McDonald, of Moulinette, Friday p.m.

CHURCH ROAD

Mr. and Mrs. M. Hyslop, Iroquois are guests of the latter's parents, Mr. and Mrs. S. Schwerdfeger.

Mr. and Mrs. Ben Bowman and Mr. Gerald Styles, spent Sunday with friends at East Williamsburg.

Mr. T. Barkley spent Sunday at Mr. Roy Styles'.

Mr. Albert Bowman spent Sunday with friends at Chesterville.

Rev. R.J. Coyle and Mr. J. McDonald, Morrisburg, called here on Sunday.

Miss Doris Tracy spent the week-end at her home in Morrisburg.

Mrs. Wm. Dafoe and Mr. Clare Dafoe spent Tuesday at Mr. John Froats', Mariatown.

Mr. and Mrs. W.M. Styles and children and Miss Doris Tracy called on friends at Glen Becker Monday evening.

Miss Yvonne Link spent the past week with her grandparents, Mr.and Mrs. E. Strader, Iroquois.

Mr. Roy Styles was in Wales on Saturday.

A number from here attended the funeral service for the late Mrs. B. Stillson at St. John's Church, Riverside, on the 24th.

Miss Doris Tracy spent the 24th in Morrisburg.

VILLAGE VIEW

Mrs. Wm. McInnis and son James returned home Sunday to Brinston after spending some time at J.M. Deeks' home.

Miss Nina McGowan is spending the week-end at her parental home at Dixons Corners.

Miss Jean Beckstead spent a few days with Miss Olive Hess, Aultsville.

Mr. and Mrs. Frank Hess spent Sunday evening with Mr. and Mrs. Edward Deeks.

Miss Eileen VanAllen of Morrisburg spent the week-end with her parents, Mr. and Mrs. Earl VanAllen.

Mr. and Mrs. Percy Reddick, daughter Miss Eva, and son Willie, motored to Ottawa Sunday last and spent the day with their two daughters there.

Mr. J. Bugell and Mr. Donald Merkley spen Tuesday evening with friends in Morrisburg.

Mr.and Mrs. Mason Deeks and daughter, accompanied by Mr. and Mrs. Edward Deeks, motored to Ottawa on Thursday and spent the day with Mrs. Edward Deeks' aunt, Mrs. Chas. Baker.

Mr.a nd Mrs. Fred Deeks and son accompanied by Mr. James McInnis of Brinston, spent Saturday evening at J.M. Deeks' home.

We are very sorry to lose two of our old neighbours, Mr. and Mrs. Alex Shaver. They will reside in Iroquois.

Mr. George Reddick of Spencerville, and Mrs. Mary McIntosh called on Village View friends this week

Mrs. Edward Deeks spent Thursday afternoon with Mrs. Bud Weagant.

Mr. Ernest Wells of Grantley pent the week-end at J.M. Deeks' home.

[illegible] Gladys Marshall of Iroquois [illegible] the week-end with Mrs. Carrie [illegible]

Mr. Donald Ryan of Brockville is spend[illegible] several weeks with his grandparents, Mr. and Mrs. Frank Merkley.

Mrs. Bud Weagant spent Wednesday afternoon with Mrs. Edward Deeks.

Mr. Jimmy Bugell of Nassau, Mass. accompanied by Mr. and Mrs. Frank Merkley, spent Sunday afternoon visiting friends in Williamsburg.

Miss Laura Reddick of Ottawa has been spending several days with her parents, Mr. and Mrs. P.J. Reddick.

Mr. and Mrs. J.M. Deeks and daughters, accompanied by Mrs. Edward Deeks and Mrs. Frank Hess, spent Sunday evening with Mr. and Mrs. John Barkley, Williamsburg.

Mrs. Wm. Mattice is spending a few days with Mrs. Leonard Barkley.

Mr. Herbert Swerdfeger of Cornwall called atthe Deeks' home on Friday.

ELMA

Mr. and Mrs. Kelso of Macdonald College spent Sunday at Mr. M. Thom's.

Mrs. Adam Barkley is on the sick list. We hope for a speedy recovery.

Mr. and Mrs. Calvin Bouck are moving in Mr. Adam Couglar's house.

Messrs Edgar Robinson and Douglas Thom spent Tuesday in Ottawa.

Mrs. M. Thom called on Mrs: Adam Barkley Monday afternoon.

Mrs. Mattice of Dunbar spent the week-end at her home in Elma.

Mr. and Mrs. Donald McMartin spent Sunday at Mr. A.N. Barkley's.

Mrs. R.C. Colquhoun of Colquhoun spent Friday with Mrs. M. Thom.

Mr. Hyndman McMillan, Mr. Hugh McMillan and Miss Gertrude Barkley spent Sunday in Pakenham.

Mr. and Mrs. W.T. McMartin of Spruce Grove spent Sunday at Mr. J.W. McMartin's.

Mr. and Mrs. W. Burleigh visited the former's parents at Inkerman.

Mrs. Asa Harper is spending a few days at Mr. Silas Harper's, Dunb

Miss Arvilla Barkley of Toronto is taking care of her mother, Mrs. Adam Barkley.

Miss Flossie Robertson was a Tuesday evening guest of Miss Dorothy Beckstead.

Messrs Frank and Lawrence Whitteker are putting a tin roof on the house of Mrs. Arletta Ault occupied by Mr. Roy Merkley.

Messrs Frank and Lawrence Whitteker are putting a tin roof on the house of Mrs. Arletta Ault, occupied by Mr. Roy Merkley.

Mr. and Mrs. Milton Barkley, accompanied by the former's sister, Luella spent Sunday with their mother, Mrs. Adam Barkley.

Mr. and Mrs. Bernice McIntosh were in Ottawa on Friday, and were accompanied home by Miss Olive McIntosh.

Mrs. Elizabeth Dafoe, who has spent the winter with her daughter, has returned to her home at East Williamsburg.

Mr. and Mrs. Dan Burton and daughters Greta and Leda spent Sunday in Brockville.

Mrs. Hudson, Mr. and Mrs. Ewart Brownell and children of Ottawa, spent Wednesday at Mr. A.N. Barclay's.

Mr. Charlie Ault of Morrisburg, called on friends here on Wednesday the 24th.

PLEASANT VALLEY

Mrs. Andrew Workman of Heckston is visiting her sister, Mrs. R. Wallace fora few days.

We regret to write that Mr. Donald Brown is at present confined to his bed with a fractured knee. It was the result of a fall from his bicycle a few days ago. We hope Don will not be long in bed.

Miss Lula Fader of Hanesville spent a few days with friends here.

Miss Jennie Francis was a recent visitor at the Hess home.

Tho' the day was very cloudy, Mr. Harry Gilmer was united in marriage to Miss Nelda Crowder of South Mountain on Saturday last. Cheer up, Harry, there's a silver lining in every cloud. Their many friends offer them hearty congratulations.

Mr. and Mrs. Franklin Davidson were Sunday guests of Mrs. E. Gilmer and Mr. and Mrs. Jas. Somerville.

Mr. John Crowder of North Dakota, U.S.A., visited Mr. and Mrs. Melvin Crowder and family on Sunday.

Among those who called on Sunday at the bedside of Kenneth Wallace were: Mrs. John Francis, Gordon ad Winnie of Hyndman; Mr. and Mrs. Ernest Somerville of Groveton; Mrs. E. Gilmer, Mrs. Melvin Crowder and Mrs. Violet Kearns, Mr. and Mrs H. Wallace and son of this place, and Miss Ruth Fader of Hanesville. Rev. Tuttle called later in the evening.

Mr. and Mrs. Elgin Prosser and family of Kemptville were Sunday guests at the home of her parents, Mr. and Mrs. John Hempingstal.

Mrs. E. Gilmer is at present visiting with Mr. and Mrs. F. Davidson.

Mr. and Mrs. John Somerville and son Claude were Sunday guests of Mr. and Mrs. Duncan Selleck of Groveton.

Miss J. Cowan, Mr. Mansel Smades were Sunday visitor with Mrs. J Payne, Groveton.

Mr. and Mrs. Wm. James Ellis visited Mr. and Mrs. Harvey Brown and Donald on Sunday evening.

GLEN STEWART

Mr. and Mrs. Henry Boyd and Miss Hannah Blair spent Tuesday at the Capital.

Mrs. David Hamilton visited Mrs. H. VanAllen of Mountain on Saturday.

Mr. and Mrs. Chester Warren were guests of Mr. C. Wallace of Haddo on Sunday.

Misses Ruby Boyd and Pearl Hamilton of Brinston spent Sunday with Mrs. Sam Hamilton.

M.R. Swerdfeger is a patient in the Civic Hospital, Ottawa, having undergone an operation for appendicitis. He is doing nicely.

STRADERS HILL

Mr. and Mrs. Ward Casselman of Williamsburg were callers at Mr. and Mrs. Ross Hanson's Monday evening.

Miss Marie Marcellus was the guest of Miss Olive Strader Sunday.

Mr. and Mrs. A. Riddel visited friends at Goldfield Sunday, and were accompanied home by Mrs. Elzie Johnston.

Mrs. J. Boden of Dundela was the guest of Mr. and Mrs. E. Johnston recently.

Visitors at Mr. and Mrs. Ross Hanson's Sunday were Mr. and Mrs. Martin Crysler and Mr. Ross Barton of Detroit, Mr. and Mrs. Henry Strader of Iroquois, Mr. and Mrs. Henry Hanson.

Mr. and Mrs. G. Strader visited friends at Morrisburg Monday.

Miss N. Casselman was the guest of her sister, Mrs. O. Cook Thursday.

Visitors at Mr. and Mrs. Henry Hanson's were Mr. and Mrs. M. Crysler and Mr. R. Barton of Detroit, Mr. and Mrs. H. Strader of Iroquois, Mr. and Mrs. J. Bogart of Elma, Mrs. A. Riddle and Mrs. Elsie Johnston.

HANESVILLE

Mr. and Mrs. Jas. I. Murdock and Mr. Milton Anderson took a motor trip on Sunday and spent the day with Mr. John Murdock, Mille Roches

Mr. and Mrs. Lloyd Cook and baby were Sunday visitors at Jas. Fossitt's.

Mr. and Mrs. Eugene Larose sundayed with Mr. and Mrs. Gardener Timleck.

Mr. Bruce Barkley was a recent visitor at Mr. Edge Collison's.

Mr. Sandy Bullock spent Saturday with his father at Cornwall.

Mr. Jas. Billings was a visitor of Mr. Geo. Kennedy one day recently.

Mr. and Mrs. Elisha McIntyre and baby were Saturday evening visitors at Arnold Fader's.

Mr. Frank Murray had the misfortune to lose a valuable mare and colt on Sunday.

Mr. Rae Lewis spent Sunday with his brother Edward.

We are sorry to report that Mr. Milton Swerdfeger has had an operation in the Civic Hospital, Ottawa for appendicitis. At time of writing he is doing as well as can be expected. We wish to see him soon able to be around again.

McLaughlin Buick

Small Six Sedan

Almost new tires. New paint. Upholstering is perfect. Mechanical condition excellent. Very economical car to run. Easy on gasoline, easy on oil. **295.00**

LARGE STOCK; GREATEST VALUES.

BEACOCK & CO.

KING AT KINCAID STREET BROCKVILLE, ONT.

THIS NEW TIRE WILL SAVE LIVES

REMARKABLE NEW INVENTION MAKES "SAFEST TIRE EVER BUILT" 3 TIMES SAFER FROM BLOW-OUTS

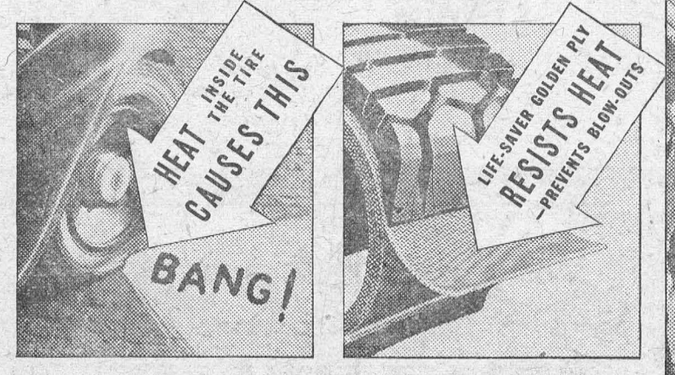



NO EXTRA COST TO PUBLIC

THIS is probably the most vital single announcement ever made about a tire. It's the story of a life-saving invention.—An invention that will save hundreds of lives . . . maybe *your* life . . . and prevent hundreds of those accidents that maim and cripple people.

How people are killed

For years auto speeds have been increasing. Big car or little—today they're built for speed. And when the speedometer reads 40, 50 and 60—mile after mile . . . the heat inside the tire carcass becomes terrific. Rubber and fabric begin to separate. A blister starts . . . *inside the tire,* where you can't see it . . . and grows. Like an insidious tumor, it gets bigger and bigger . . . until BANG! A blow-out! The rim hits the road . . . And a terrible drag sets in . . . Like some unseen monster pulling your car off the road.

So somebody simply HAD to build a safer tire. One that would stand the terrific strain of modern high-speed motors.

How it prevents blow-outs

To protect you from blow-outs, every new Goodrich Safety Silvertown Tire has the amazing new Life-Saver Golden Ply. This new invention resists terrific heat—fabric and rubber don't separate. Thus, blisters don't form inside the tire. Blow-outs are prevented by overcoming the *very cause* of blow-outs before they start.

Three times Safer at High Speeds

At gruelling speeds on the world's fastest track, the new Goodrich Safety Silvertown Tire with the Life-Saver Golden Ply lasted *three times as long as* first quality tires that did not have this feature. Proved itself three times safer from blow-outs. Other tires blew out at one-third the distance the New Silvertowns were run. The new Silvertowns NEVER blew . . . Rubber got so hot it fairly smoked . . . wore right down to the fabric. But the Golden Ply *refused* to give.

Safest anti-skid tread

The tread, too, is safer from skidding. Scientific tests with leading makes of tires prove that Goodrich Safety Silvertowns have the most skid-resisting tread on the road. Even on wet, slippery pavements, the squeegee drying action of this famous tire gives your car extra road grip and reduces danger of skidding to the minimum.

Put this Silvertown Tire on *your* car. It costs you not one cent more than any other standard tire. Drive in where you see the "Mountie"—the brightly colored sign which identifies the Goodrich dealer. It tells you where Goodrich Tires are sold—the safest tires ever built.

Look for the Mountie

This sign tells you we sell Goodrich Safety Silvertown with Life-Saver Golden Ply.



FREE This handsome emblem with red crystal reflector to protect you if your tail light goes out. Come in and get yours, and become a member of the Silvertown Safety League.

MADE IN CANADA

The New Goodrich *Safety* Silvertown
WITH LIFE-SAVER GOLDEN PLY

ROACH'S GARAGE, Morrisburg



ROBBERS' ROOST



by ZANE GREY

SYNOPSIS.

Jim Wall, in the early days of the cattle industry, seeks a new field in Utah. He meets Hank Hays at Green River Crossing, who admits to being a robber, working for an Englishman named Herrick, who has employed a small army of rustlers and gun-fighters. Hays and others are plotting to steal their employer's cattle. Hays and Wall arrive at the Herrick ranch, where Wall meets Smoky Slocum, another gunman. Wall is elected as the best man to get Heeseman, rival outlaw and rustler.

NOW GO ON WITH THE STORY.

The suggestion found instant favor on all sides.

"But we don't want Heeseman trailin' us," expostulated Hays.

"You mean after we pull the deal?" queried Brad, incredulously.

"Shore I mean after."

"Wal, what in thunderation do we care for him, when we've got the coin an' are on our way to thet roost we're due to find?"

"I don't just like the idee, fellers," replier Hays, evasively.

Jim Wall, studying the robber leader closely, imagined that Hays was not exposing all the details of his plot.

"Let's put my idee to a vote," said Smoky.

When this suggestion was solemnly complied with, making use of the deck of cards, it was found that Slocum had won.

"So far so good," said Hays, as if relieved. "Now let's see. . . Smoky, tomorrow you take your gang, includin' Brad, an' quit. Pack a slew of grub an' grain, an' hide out below. Cache what you don't need. I'll go to Grand Junction for new hands. See? But all I'll come back with will be instructions for you to follow. Then you can go drivin'."

"Good. An' how about the cash?"

"Wal, the buyers won't pay me in advance, you can gamble on thet. But they'll pay you. Just divide with your outfit an' save our share."

"Short an' sweet. I like it more all the time," declared Smoky.

"We'll want to know where your camp is," went on Hays. "Reckon I'd better ride out with you tomorrow."

"No. You rustle for Grand Junction. We'll see thet Happy an' Jim know where to find our camp."

Jim thought of something: "Men, has it occurred to you that you can't drive cattle up this road and through the ranch?"

"Shore. No need. It'd be a seventy-mile drive if we came this way. But we'll drive round by Limestone, an' up the other valley road. About the same distance to Grand."

The conference ended. Hays turned to the open fire, and seeking a seat in the shadow by the chimney he pondered. It was Jim's opinion that the chief had vastly more on his mind than he had divulged. Lincoln gave him a suspicious stare. The others seemed eminently pleased with the outlook, though no more was said in Jim's hearing. They joked and smoked.

Jim bade them good night and went out. His last glimpse of Hays was thought-provoking. Lighting another cigar, Jim strolled up and down the porch, revolving in mind the conference.

It was a spring night, starry, with an edge on the mountain tentions toward Herrick's sister? Jim scouted the suspicion.

"Hang the girl part of it anyhow," he muttered, flinging his half-smoked cigar out into the noisy brook. Why did a woman have to come along to upset the best-laid plans of men?"

The next morning brought somber faces and action. Five of Hays' outfit rode away with six of the pack horses and most of the supplies. Hays watched them until they disappeared among the cedars.

"Wal, now I'll brace the boss," he said.

"What excuse will you give him?" asked Jim.

"Anythin' would do to tell Herrick. But Heeseman will see through me, I'm afeared."

"Very well. You tell Herrick that your outfit split over me."

"Over you? Dog-gone! Thet ain't so poor. But why?"

"Both Slocum and Lincoln are sort of touchy about gun-throwing, aren't they? Well, tell him how queer that brand of gunman is—how he instictively hates the real gunman. And that Slocum and Lincoln made you choose between them and me."

"Ahuh. Sort of so the idea will get to Heeseman's ears that in a pinch with guns I'd rather have you backin' me than them?"

"Exactly."

Not long afterward Hays returned to the cabin jubilant. "You'd never guess, Jim. That Englisher laughed like the very devil. An' he ordered me to ride off after some desperadoes who're not afraid of Jim Wall."

"Ha! Ha! But Heeseman won't get a laugh out of it."

"Shoot the lights out of him," said Hays, fiercely. "Wall, I'm off for Grand. Happy, pack me a snack of grub."

"How long will it take you to ride over?"

"Eight hours, I reckon. An' I'll be back tomorrow night."

"Certainly these buyers will know you're selling stolen cattle?"

"Oh, shore."

After Hays had gone Jim settled himself to pass the hours away.

"Mebbe it won't be so tedious," observed Happy, dryly. "We've got three rifles an' a sack of shells right handy. So let 'em come."

Jim half expected a visit from Herrick, but the morning dragged by without any sign of anyone. About mid-afternoon, however, six riders appeared coming down the lane along the bench. The sight made Jim start. How often had he seen the like—a compact little company of riders, dark-garbed, riding dark horses! It was tremendously suggestive to a man of his experience.

He reached inside the door and, drawing out his rifle, advanced to the front of the porch.

When the group of riders reached the point where the lane crossed the brook, just out of pistol range, they halted, and one, evidently the leader, came on to the bridge.

"Hi, thar," he yelled, reining his horse.

"Hi yourself," shouted back Jim.

The man, whom, of course, Jim took to be Heeseman, walked his horse half the intervening distance and stopped again.

At this juncture Happy Jack emerged from the cabin and carelessly propped a rifle against the wall.

"Who's callin'?" he boomed.

"I don't now," replied Jim.

"I'm Bill Heseman, an' I come over to talk," called the visitor.

"Friendly talk?" queried Jim.

"Wal, if it ain't you'll be to blame."

"Come right over."

Jim leaned his rifle against the rail and stood aside. Heeseman did not look up as he mounted the steps. He took off an old sombrero to disclose the tanned, clear-skinned face of a man under forty with narrow, blue eyes reddened by wind and dust. It was a more open visage than Jim had expected to see. Certainly Heeseman was a more prepossessing man, at first sight, than Hays.

"Mind if I set down?" he asked.

"Make yourself at home," replied Jim.

"Air you Wall?"

"Yes, that's my name. And this is Happy Jack, another of Hays' outfit."

Heeseman nodded to Jack, who replied with a civil "Howdy," and went back into the cabin. Then Heeseman leaned against the wall and treated Jim to a frank, shrewd gaze.

"You're Hays' right-hand man, just late from Wyomin'?"

"Last is correct, anyhow."

"Do you know him?" queried Heeseman, in lower voice.

"Perhaps not so well as you," replied Jim, who suddenly reminded himself that he knew Hays but slightly.

"I'm goin' to tell you somethin'."

"Heeseman, you'll only waste your breath," declared Jim, impatiently.

"Wal, I don't waste much of thet," drawled the other. "But if you wasn't new to Utah I'd save myself this trouble. An' you're goin' to believe what I tell you."

"Why will I?"

"Because it's true."

No argument could gainsay that; moreover, the man had truth in his blue slits of eyes and in his voice.

"Did Hays tell you I was a rustler?"

"I think he mentioned it."

"Did he tell you we was pards once? Thet he double-crossed me?"

"No."

"Wal, I'll let it go at thet," returned Heeseman, coolly. "Much obliged for lettin' me come up. An' if you get curious just ride over to see me."

He rose, stretched his long length, and walked off the porch to mount his horse, leaving Jim about as surprised as he had ever been. Happy Jack came out in time to see him join his comrades and ride back with them toward the corrals.

"Short visit. Glad it was. What'd he want?"

"Darn' if I savvy, altogether. Didn't you hear any of our talk?"

"No. I reckoned the less I heard the better. Then Hank couldn't razz me. But I had a hunch of what he was up to."

Jim didn't press the question. He carried his rifle back into the cabin, rather ashamed of his overhaste, and feeling already curious enough to call on Heeseman.

They had supper, after which Jack smoked and talked, while Jim listened. Evidently Happy Jack had taken a liking to him. Jim went to bed early, not because he was sleepy, but to keep from calling on that fellow Heeseman.

How many nights Jim Wall had lain down under the dark trees to wakefulness, to the thronging thoughts that must mock the rest of any man who has strayed from the straight and narrow path! It tormented him at certain times. But that never kept the old concentrated pondering over tomorrow from gaining control of his consciousness.

There had been no hesitation about Hank Hays declaring himself in regard to Heeseman. Callous, contemptuous, Hays had indicated the desirability of ridding the range of Heeseman. But Heeseman had been subtle.

(To Be Continued.)



ISSUE No. 20—'33

Lloyd's Paid Huge Sum Within A Few Hours

Within a few hours of the French luxury liner, L'Atlantique becoming a total wreck, Lloyd's had paid her insured value. The total commtiments of the British insurers in this instance amounted to about two million pounds. Lloyd's paid up without turning a hair, and not one underwriter or insurance company havig "business" on the vessel was unduly embarrassed. In the case of such huge risks the insurance may be in as many as a thousand hands, for large numbers of companies responsible to Lloyd's underwriters will accept part of the risk, and then they themselves may part with a portion of their commitment. Thus when a call is made, the insured figure is spread through so many hands that only comparatively small sums have to be paid by each company.

Originally Llod's underwriers covered only marine insurance, but nowadays every conceivable insurance is taken — from the risk of twins, the loss of a football club through bad weather, to the loss to a man's business if a royalty die. All Lloyd's underwriters have to set aside very substantial sums of money as proof of their financial stability. And it is because Lloyd's has never let a client down, though the risk be £10,000,000, that the world's insurance business comes to London. Why are underwriters so called? It is because they write their names under the insurance policy, as holding the risk. Even a motor-car policy, taken out at Lloyd's, for instance, will contain the names of all those insurers holding the risk — the dozen or so who share perhaps 60 per cent., and the twenty who take the remaining 40 per cent.

CASTLE IS HOLIDAY HOME.

Perth, Scotland.—The ancient and historic Kinfauns Castle, in Perthshire, which dates back to the 14th century, has been purchased as a holiday home by the Co-operative Holiday Association, whose headquarters are in Manchester.

Unbreakable milk-bottles are being tested in America. If the result is successful, they may soon be available in all colors.

The Tramp Ship

A tramp ship from the fog-bound
northern sea,
Blinding a course through sleet and
angry foam,
Swung into berth beside the shivering
quay,
That winter's dawn to bring my
lover home.

The dock-hands stirred, and cursed
themselves awake,
Mocking the grimy tramp, all bent
and torn
By murderous waves and fierce ice-
pointed flake—
And yet to me, whose prayers were
for that morn,

More wonderful than purple Tyrian
ships,
Of golden galleons coming home to
Spain,
When he carressed and comforted my
lips,
Seemed the poor hulk that gave me
him again.

—Laurence Powys.

Humorous Essay on Cows And Their Relatives

The cow is a female quadruped with an alto voice and a countenance in which there is no guile. She collaborates with the pump in the production of a liquid called milk, provides the filler for hash, and at last is skinned by those she has benefited, as mortals commonly are.

The young cow is called a calf, and is used in the manufacture of chicken salad.

The cow's tail is mounted aft and has a universal joint. It is used to disturb marauding flies and the tassel on the end has a unique educational value. People who milk cows and come often in contact with the tassels have vocabularies of peculiar and impressive force.

The cow has two stomachs. The one on the ground floor is used as a warehouse and has no other function. When this one is filled the cow retires to a quiet place where her ill manners will occasion no comment and devotes herself to belching. The raw material thus conveyed for the second time to the interior of the face, is pulverized and delivered to the auxiliary stomach, where it is converted into cow.

The cow has no upper plate. All of her teeth are parked in the lower part of her face. This arrangement was perfected by an efficiency expert to keep her from gumming things up. As a result she bites up and gums down.

The male cow is called a bull and is lassoed along the Colorado, fought south of the Rio Grande, and shot in the vicinity of the City Hall.

A slice of cow is worth eight cents in the cow, 14 cents in the hands of the packers and $2.40 in a restaurant specializing in atmosphere.

Aerial Cradle

A month-old baby boy, accompanied by his mother and a nurse, was among the passengers who flew from London to Paris in the air liner Heracles recently.

The baby, for whom a special ticked was issued at a reduced fare, travelled in a cradle placed on a seat in the saloon.

+ Do You Know? +

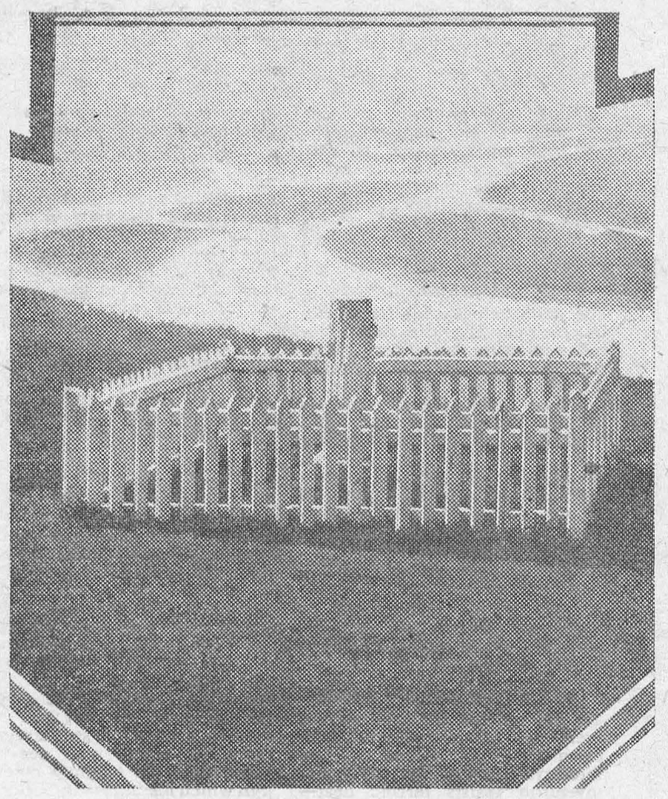

That one of the most picturesque figures in northern Canada was a Vermonter, Henry Franklin (Twelve Foot) Davis. His character is best told in the epitaph on the monument over his grave on a high hill overlooking the confluence of the Peace and Smoky Rivers in Northern Alberta. It reads. "Here lies Twelve Foot Davis whose cabin door was never locked; he was a friend to every man." Twelve Foot earned his sobriquet when he staked the last twelve feet on a creek in the Klondike gold rush and panned from it a fortune which he spent helping Indians and pioneers in the far north-west.—Canadian National Railways.

ORANGE PEKOE BLEND

"SALADA" TEA

256

"Fresh from the Gardens"

British Process An Improvement For Freezing Fruits and Eggs

London.—Canadian experts and research workers engaged in testing the merits and demerits of instantaneous freezing of fruits and meats and eggs who have reported encouraging successes in that line of investigation have learnt with interest of a new process which has been operating in England for some time.

This particular method of preserving eggs in a condition equal to their new-laid form over periods ranging from weeks to a year is known as the "autoclave." By this method new-laid eggs are placed in great tanks which are then hermetically sealed and are afterwards filled with a mixture of carbon dioxide and nitrogen gas, which lengthy experiments have proved prevents any deterioration of the eggs, for almost any period.

Eggs so treated at the Chelmsford National Mart Egg Packing Station and running up to $35,000,000, it is claimed, will when taken out next December, be equal in every way to the freshest egg a hen could lay, and in comparison with most eggs will be completely free from taint of any kind, in fact they can be boiled or poached in exactly the same way and with more uniform results than those normally sold as new-laid.

In view of the vast areas suitable for low-cost egg production in Canada, particularly in the Western Provinces the testing and establishment of a series of stations of this kind in Canada will be of interest to Canadian farmers.

A question may be raised in the minds of some as to the feasibility of such trade. The tremendous business done here in Australian and South African eggs sent here under ordinary cold-storage conditions is just one favorable factor.

Teachers of Edinburgh Enlist Mechanical Aids

Edinburgh.—Development of film, wireless and gramophone for educational purposes is the purpose of the Scottish Educational Sight and Sound Association, which just has been formed under the auspices of Scottish teachers.

Area committees have been set up, and Dr. J. R. Peddie, Edinburgh, has been appointed chairman of the executive committee.

Membership is open to all interested in educational work, and the association has set itself "to investigate, to promote, and to advise on auditroy and visual aids, i.e., cataloguing education films; preparing or having prepared Scottish regional films; suggesting educationa subjects to film companies; promoting the use of film slides; establishing a library of regional film slides; exploring the possibilities of correlation between broadcast and film education; and using the gramophone in musical education."

Famous London Register Offices to be Moved

Two famous London register offices—Princess-row, S.W., and Henrietta Street, Convent Garden—are to move to Caxton Hall, Westminster, S.W., before the end of the year provided the Ministry of Health gives its approval.

In anticipation of this, provisional arrangements have been made to equip Caxton Hall for the work.

The office in Princes-row has been described as "dingy" and "inadequate to the needs of the district," but nevertheless it has probably been the scene of more romantic weddings than any other register office.

Last year Prince Lennart, grandson of the King of Sweden, was married thre to Karwin Nissvandt, daughter of a prominent Swedish business man.

Romances of Henrietta street have included the weddings of Countess Montignoso, former wife of the King of Saxony, to signor Toselli, the music professor, in 1907, and Consuelo Duchess of Marlborough to Col. Jaques Balsan in 1921.

Asking For It

William, the footman, called his master up by telephone.

"I regret to inform you, sir, that your house is on fire," came the voice across the 'phone.

"What a terrible misfortune! But my wife—is she safe?" queried his master.

"Quite safe, sir; she got out among the first."

"And my daughters—are they all right?"

"All right, sir; they were with their mother."

"And what about my mother-in-law?"

"That's what I want to speak to you about, sir. Your mother-in-law is asleep on the third floor, and knowing your regard for her comfort, I wasn't sure whether I ought to disturb her or not, sir."

Press-Button Farming

A farm in Connecticut is run entirely by electricity. The first light of dawn puts out the night lights. An electric clock set going a gadget which opens the door of the poultry house. An electric "eye" counts the chickens. Another clock turns on a wireless set. A bugle sounds reveille.

The farmer touches another button and breakfast starts cooking by electricity. He then shaves with an electric razor, has breakfast, and drives away. As his car goes down the drive it makes contact with a gadget which flashes a red warning light to a point 300 feet away where the drive joins the main road. It lasts for eighteen seconds, the time it takes to get there.

Returning at night, the farmer's headlights disturb another "eye." Floodlights illuminate the garden and the house, and electric chimes peal out a welcome. When he arrives, another "eye" opens the doors.

Electric "eyes" outside detect and announce visitors. In the nursery the children play with electric dolls, and the youngest has a muffled radio in her pillow which plays softly until an electric clock switches it off. The electricity bill is 2s 1d a day. But the account says nothing about milking cows, shearing sheep, feeding pigs, collecting eggs, or mowing meadows and hoeing turnips by electricity!

Tissue Combats Diseases Of Children, Say Doctor

Washington.—New results in treating childhood diseases by the use of the power of mothers to transmit immunity to their children were described before the American Pediatric Society.

Dr. Charles F. McKhann Jr. told of successful efforts to prevent development om measles in children and encouraging results in treatment of diphtheria, scarlet fever and infantile paralysis by the use of an extract of tissue from the human body that contains this power of immunity.

Use of the extract is based on the discovery, already established, that mothers often are able to transmit to new-born children an immunity against measles that lasts about five months, and an eight-month immunity against scarlet fever, diphtheria and infantile paralysis. Just how the immunity works is still unknown.

Might Be Worse

A visitor to a seaside town was making a tour of the district with his host.

"What do these people eat?" he asked, indicating a number of local loungers.

"Fish, mostly," said his host.

The visitor gave him a look of surprise.

"But I thought fish was supposed to be brain food," he said. "These people are some of the most unintelligent specimens of humanity I've ever seen."

"Well," returned the host, with a shrug of his shoulders, "just think what they would look like if they did not eat fish."

Write for our opinions on Market

A. E. OSLER & CO.

Established 1886

MEMBERS TORONTO STOCK EXCHANGE

Osler Bldg., 11 Jordan St., Toronto (2) ELgin 3461



Woman's World



By MAIR M. MORGAN

"A Woman's Place is in the Home."

LEMONS FOR SPRING

Lemons are ideal for toning up the system and fortunately they are plentiful and cheap at this season of the year. Here are three interesting recipes:

Lemon Meringue

Put the grated rind and the strained juice of 2 lemons into a saucepan with a dessertspoon of sugar and 1 pint water. Bring to the boil. Mix 5 tablespoonfuls cornstarch to a cream with cold milk and pour the boiling lemon water on to it. Stir well, put back into the saucepan and cook gently for 10 minutes. Leave to get a little cool, then stir in the beaten yolks of 2 eggs. Cook for a few minutes, then turn into a pie dish, previously rinsed out with cold water.

Beat the whites of the eggs to a stiff froth with 2 tablespoons sugar, add a few drops vanilla, heap the mixture on top of the pudding and bake in a slow oven till delicately brown. It can be eaten hot or cold.

Lemon Castles

Weigh 2 eggs and measure the same quantity of flour, butter and sugar. Put the butter into a basin and beat it with a wooden spoon until it is quite soft, add the sugar and beat until like whipped cream. Beat the eggs till frothy, then add them gradually to the butter, etc.

Mix ½ teaspoon baking powder and the grated rind of a lemon with the flour and stir into the egg mixture. Add the strained juice of the lemon and 2 tablespoons milk and mix well. Butter some moulds or small cups and half fill with the mixture. Cover with greased paper and stand in a baking tin of water—do not let the water come more than half-way up—and steam for ¾ of an hour.

Turn out and pour round a jam sauce. This mixture is also very good if put into a pie-dish and baked for ½ hour.

Lemon Cream

Wash 3 lemons, peel the rind as thinly as possible and put into a jug with 6 oz. sugar. Pour over ½ pint boiling water and leave to stand for an hour. Take out the peel and stir in 2 eggs, well beaten, a bare ½ oz. gelatine (previously dissolved in 3 tablespoons hot water) and the strained juice of the lemons. Stand the jug in a pan of boiling water and cook gently till the mixture thickens. Put into a mould and turn out when set.

USE RHUBARB FOR JAM AND CONSERVE

Economy is the watchword for most housewives these days and every trick which makes it possible to "put jam on bread and butter" is eagerly studied by alert home-makers.

Use rhubarb to increase the quantity of jams and conserves without imparing the quality. Strange as it may seem, this common garden plant with its characteristic tartness has the peculiar property of increasing the bulk of jams and conserves made of deliciously flavored fruits without materially changing the flavor.

Strawberry and Rhubarb Jam

One pound rhubarb, 2 pounds strawberries, 2 pounds granulated sugar.

Wash and skin rhubarb. Wash and hull berries. Put rhubarb through the food chopper, catching the juice that drips from the crank case. Combine rhubarb, juice and sugar. Add berries and let stand until sugar is dissolved. Stir frequently to prevent sticking and to crush the fruit. Cook until a spoonful tried on a cold plate thickens like jelly. Turn into sterilized jelly glasses and cover with paraffin.

Strawberry and Rhubarb Conserve

Two cups finely chopped rhubarb, 2 cups shredded pineapple, 4 cups hulled strawberries, 6 cups sugar, ½ cup blanched and shredded almonds.

Cook pineapple in its own juice for ten minutes. Add strawberries cut in small pieces and prepared rhubarb. Bring to the boiling point and sift in sugar. Cook, stirring to prevent sticking, for about 40 minutes. Add nuts and cook ten minutes longer. Turn into sterilized jelly glasses and cover with paraffin.

Rhubarb Relish

Two pounds rhubarb, ¼ pound seeded and chopped raisins, ½ pound stoned and chopped dates, 3 cups vinegar, 2 lbs. light brown sugar, 1 tablespoon chili peppers, 1½ tablespoons salt, 1 teaspoon ginger, ½ cup chopped English walnut meats.

Combine raisins and dates and let stand in vinegar for one hour. Skin rhubarb and cut in half-inch pieces. Add to first mixture with all the remaining ingredients except the nuts. Cook slowly, strring for two hours. Add nuts and cook ten minutes longer. Turn into sterilized jelly glasses and cover with paraffin.

Give all jellies and jams two coats of paraffin—one as soon as the jelly stops steaming and the second one when the whole thing is cold. This makes a more positive seal.

SALAD DAYS

Seldom has such attention been paid by health experts to the wonderful food qualities of vegetables. No housewife can gather together a sufficiently lage list of fresh salads. After all, changes of vegetables go a long way towards making happy meals and healthy eaters. Here are a few simple salads which will be appreciated:

Cooked Vegetable Salad

Cooked turnip, carrot, beetroot, potatoes, haricot beans, raw celery, cresses, tomatoes, hard-boiled egg. Cut ingredients into neat shapes and arrange in layers in salad bowl. Decorate salad with chopped white and sieved yolk of egg.

Russian Salad

Cooked potatoes, carrot, turnip, beetroot, green peas (canned or fresh), tomatoes. Slice ingredients and arrange in groups in salad bowl. Add green peas.

Potato Salad

Cold potatoes, chopped onion, teaspoonful chopped parsley. Cut potatoes into cubes one inch thick, add chopped onion and parsley and coat with dressing.

Summer Salad

Lettuce, cresses, cucumber, beetroot, tomatoes, spring onions, radishes. Line salad bowl with lettuce. Prepare all salad and cut in sections. Arrange in groups. A little grated carrot on top is an improvement.

Egg Salad

Hard-boiled eggs, lettuce, watercress, spring onions. A few sardines, skinner and boned. Halve eggs and coat with dressing. Arrange salad greens round salad bowl, with sardines skinned and boned. Place eggs on top.

Here is the recipe of a good Mayonnaise Sauce to serve with the salads: 1 yolk of egg, 1 gill salad oil, ½ teaspoonful mustord, 1 tablespoon cream, ¼ teaspoonful of caster sugar, 1 tablespoonful Tarragon vinegar, 1 tablespoonful vinegar, salt and pepper. Mix the dry ingredients and yolk of egg. Whisk in gradually the salad oil and vinegar. Add cream at the last—very gradually.

Water Bottles

Frequently hot-water bottles which are put away for the summer months are discovered, when they are taken out of store again, to be hard or to have perished. This is often due to the fact that they were not stored with sufficient care. Before rubber hot-water bottles are put away they should be treated with weak soda water. Fill the bottle with the solution and shake it well. Then empty and dip the whole bottle into the soda water. Finally dry it thoroughly before wrapping and storing for the summer. After this treatment the hot-water bottles may be left for four months without fear of perishing or hardening.

Laundry Hints

To remove dressing from new white articles soak them overnight in a bath of cold water to which a handful of table salt has been added.

Linen dries more quickly than cotton and should not be starched.

Starched clothes damped with warm water may be ironed the same day.

Water in which rice has been boiled makes an excellent starch for cottons, musline, and lace.

A little borax added to the starch when mixing will prevent the iron from sticking.

To lighten the task of ironing neatly fold the larger articles, such as sheets, towels and table cloths, and place them under the ironing cloth while ironing the smaller things. This is a great help, and the larger articles will be just as smooth as if they had been ironed separately.

Artificial silk, woollens, and flannels should not come in contact with extreme heat; use only tepid soapy water and a lukewarm iron.

Rainwater is ideal for washing clothes, but if hard water has to be used, a little borax will act as a softener.

The clothes boiler must be thoroughly cleansed and dried before it is put away—try a little ammonia or lemon juice to remove the suds from the top, rinse in cold water and dry thoroughly.

Stains and Marmalade

Water in which potatoes have been cooked is excellent for removing tea or coffee stains from linen.

Quick boiling is essential for successful marmalade or jam making. Never allow the fruit to simmer. Keep it on a quick boil all the time. This ensures a good set when the preserve is potted.

Quaint Model

By HELEN WILLIAMS.

Illustrated Dressmaking Lesson Furnished With Every Pattern



A versatile little model is today's pattern.

Isn't it charming? It's so youthfully smart and easy to wear.

It can be made with a tied collar or a boyish type flat shaped collar as in the miniature view. The pattern also provides for a casing with elastic inserted at the waistline or with a flat hip yoke.

Plain and printed silks of various types are lovely for this model.

White crinkly crepe made the original model.

Plaided taffeta is a cute idea.

Style No. 2540 is designed for sizes 12, 14, 16, 18, 20 years, 36, 38, and 40 inches bust.

Size 16 requires 1⅞ yards 35-inch with ¼ yard 35-inch contrasting.

HOW TO ORDER PATTERNS.

Write your name and address plainly, giving number and size of such patterns as you want. Enclose 15c in stamps or coin (coin preferred; wrap it carefully) for each number, and address your order to Wilson Pattern Service, 73 West Adelaide St., Toronto.

Montreal to Celebrate 100th Birthday as City

Monrtol.—The method of celebrating Montreal's 100th birthday as a city will be modest. On June 5, the date on which Montreal first started its career as a city in 1833, Mayor F. Rinfret, will unveil a modest bronze plaque at the city hall. A special meeting of the city council will be held to commemorate the event and enter the proceedings into the minutes. A band concert will be given in the evening.

The plaque will contain the names of Jacques Viger and Peter McGill, first mayors of the city, with an appropriate motto.

With a well-insulated tank, 30 pounds of ice is generally allowed for each eight-gallon can of milk to be cooled. An uuinsulated tank will require approximately twice as much.

If the prudence of reserve and decorum dictates silence in some circumstances, in others prudence of a higher order may justify us in speaking our thoughts.—Burke.

Sunday School Lesson

LESSON IX.—MAY 28.

JESUS AND HIS FRIENDS.—Mark 13: 1 — 14: 9.

GOLDEN TEXT—Ye are my friends, if ye do the things which I command you.—John 15: 14.

THE PLAN OF THE LESSON.

SUBJECT: Being a Frend of Jesus.

I. Jesus Warns His Friends, Mark 13: 1—37.

II. Jesus Plotted Against, Mark 14: 1, 2.

III. Jesus Annointed by Mary, Mark 14: 3—9.

I. Jesus Warns His Friends, Mark 13: 1—37.

Driven from the temple by his foes, never to enter it again, our Lord devoted himself during these last few days to his little band of loving friends. Our lesson shows him faithfully warning them of the trials that were to come upon them, solemnly pointing them to the end of all things, and gratefully receiving their tributes of affection. In the background we see the dark menace of his foes, plotting his death.

The view of the future which Christ set before his disciples in those closing hours with them dealt with their individual trials; they would be tempted by false teachers to stray from the true course; they would be brought to trial before harsh judges; they would have opportunity to testify of him before the great of the world; they would be delivered up to death by those nearest and dearest to them; and if they endured faithfully to the end they would receive the reward of eternal salvation.

He set no date for all these events. He declared that no man knew their time, nor the angels, nor even himself, but only his Father. But he solemnly asserted the truth of his prophecy. Heaven and earth should pass away, but his word should not pass away.

"Watch and Pray." 33. A heedless life cannot be a Christian life. The Christian is full of joy, but it is a solemn joy; for he sees clearly the vast, eternal issues at stake in this life. He would as soon dance carelessly on the brink of a precipice as go flauntingly along the pathway of his earthly existence. Thoughtfulness becomes a Christian, for he knows that his life here determines his life throughout the endless years. Watch and pray. We are not to intermit either our watching or praying, but to keep them up, as Paul says, "in all perseverance" (Eph. 6: 18).

II. Jesus Plotted Against, Mark 14: 1, 2.

We are at the close of Tuesday of Passion Week. The events of Wednesday are not recorded, the day being probably spent by Christ in retirement with his friends in Bethany. The passover was the greatest of all the Jewish feasts, the one which commemorated the escape of the Hebrew nation from Egypt when the death angel passed over the houses of the Jews, protected by the blood of the slain lamb sprinkled on doorpost and lintel, and fell upon and killed all the firstborn of the Egptians. The festival began at evening on the fourteenth day of the month Abib or Nisan, the first month of the Jewish year, corresponding to our March-April.

For they said, Not during the feast, lest haply there shall be a tumult of the people. Jerusalem was crowded during the feast, and the crowd overflowed into the surrounding country. Sometimes 256,000 lambs (Geikie) were required for slaughter in the temple, one lamb for each household or family. The Romans took care that there should be an unusually heavy guard in Jerusalem during the feast, riots were so common among the excitable people, and an uprising against their conquerors being always to be feared.

III. Jesus Annointed by Mary, Mark 14: 3—9.

Simon's Feast. In order to reveal the motive which led Judas to betray Jesus to the Sanhedrin and relate the immediate occasion which spurred the traitor to action, Mark goes back a few days (as we learn from the other Gospels) to the Saturday evening of Passion Week, and tells of something that happened when our Lord and his disciples were freshly come from Peræa. They went to Bethany, where they were gladly received by the beloved family, Mary and Martha, with their brother Lazarus, whom Jesus had recently raised from the dead. This house was Christ's headquarters during Passover week, and there he was comparatively safe from his enemies. In the house of Simon the leper. He had been a leper. It is thought that Christ had healed him. Some think that he was Martha's husband, because that serviceable woman is mentioned (John 12: 2) as having charge of the household arrangements of the feast. Others think that he was Mary's husband. Some believe him to have been a brother of the two sisters and Lazarus. There came a woman. John tells us that it was Mary. We must remember that the active attempt of the Jewish rulers to compass the death of Jesus started with the raising of Lazarus (John 11: 53), so that it would be dangerous for any of the Bethany family to be named in this connection, and John alone, writing after the fall of Jerusalem and probably after the deaths of Lazarus and his sisters, could name them in his Gospel and give an account of the resurrection miracle. Having an alabaster cruse. Of ointment of pure and very costly. And she brake the cruse. The flask had a long, narrow neck, easily broken. And poured it over his head. Such an attention to an honored guest would not be uncommon, but Mary went farther, anointing Christ's feet also, and wiping them with her long tresses.

And they murmured against her. "We must remember they were poor men, and that to squander in one impulsive moment, or no visible object, a whole year's wages of a working man, might well put them out of their reckoning for a moment. But we must take care also not to share their mistake. To waste, in the proper sense of the term could be more opposed than Jesus."—Rev. James Denney, D.D.

But Jesus said, Let her alone; why trouble ye her? She hath wrought a good work on me. "Mary was purchasing a joy for the lonely Jesus and an eternal satisfaction for herself, that were worth all the spikenard in Palestine."—Rev. Frederick Lynch, D.D.

For ye have the poor always with you. Some have understood this to mean that poverty is a necessary condition of some men, and that any expectation of the abolition of poverty is foolish; but such a heartless interpretation of Christ's saying is itself foolish, as well as heartless. He was simply stating a fact regarding Palestine—and all lands at that time they swarmed with wretches in the most abject poverty, as Eastern lands do today. But me ye have not always. A pathetic saying, echoing the prophecies of his swiftly approaching death which Christ had been making during the preceding weeks.

And verily I say unto you. This emphatic introduction shows Christ's earnestness in this defense of Mary. Wheresoever the gospel shall be preached throughout the whole world. Christ said little about the church he was founding, but that little shows that it was to be a universal church. He preached only to the Jews in Palestine, but the whole world was his ultimate parish, and all men were to be drawn to Calvary. That also which this hath done shall be spoken of for a memorial of her. "The truth is for all time and for every soul. A beautiful deed, like Mary's is always acceptable to God, is always recognized by him."—Rev. Frederick F. Shannon, D.D.



Ex-Lonies Hold Banquet

Recently a very interesting gathering took place at Unionville, Ont., when a successful banquet and Parents' Night was held by the 1st Unionville Troop.

This Troop was organized as the result of the activities of a Lone Scout Patrol in that town, which owed its existence to the interest in Scouting of Patrol Leader John Young and Troop Leader Don. Sabiston.

A feature of the gathering was the fact that every Scout and Cub present had brought at least one member of his family, and in many cases both parents were present.

During the evening the Troop Chaplain was formally invested as a Scout and presented with a Scout pin, after which he dedicated the new Troop Flags.

Assistant Provincial Commissioner F. C. Irwin was the guest speaker, and he congratulated the Troop on their very fine appearance and work, and complimented them on the splendid interest which their adult friends in Unionville had taken in the organization.

Lone Scout Commissioner John Furminger was also present, and told the gathering that he was proud of the boys who had organized such a fine troop from a small handful of Lone Scouts.

A Forestry Camp

For some years past the Forestry Department of the Ontario Provincial Government has organized a camp for Boy Scouts over the weekend nearest to the 24th of May, at Angus, Ont., which is one of the centres of the Department's activities.

This camp is held with the objective of interesting Scouts in reforestration work in this province, and to encourage them to be interested in trees and to boost tree planting on waste ground. The boys help to plant a number of trees, whilst at the camp, in what is known as the "Boy Scout Forest," which has now many thousands of young trees growing sturdily, some of which are attaining appreciable size.

The boys are shown the various processes of the work, from the collection of the seeds, through their infancy in the nursery, until they are planted out, or sent to all parts of the province to be planted by farmers or others who wish to use them.

It is not generally known that owners of waste land may obtain a supply of these young trees free of charge, by simply applying to the Forestry Department.

Ths year the camp is to held from Saturday, May 20th, to Wednesday, May 24th, inclusive. Arrangements were made at short notice, so there was not time to inform the Lone Scouts prior to this date.

In past years quite a number of Lonies have attended this camp, and if there are any who would like to attend this year, they will be welcome and should apply at once to Lone Scout Headquarters, when full particulars will be sent.

There is no charge in connection with this camp, and Scouts simply have to provide their own transportation to and from Angus.

Commissioner John Furminger will be at the camp and will be happy to look after any Lonies who attend, but don't forget to let Headquarters know as soon as you can, if you intend to be present. There will be some work to do, but there will also be lots of fun as well. The camp will be in charge of Scouter Art Paddon.

The Scout Motto in Other Languages

Scouts of other lands say "Be Prepared" thus: "Albania, "Pregatitu"; Austria and Germany, "Seibereit"; Belgium, "Toujours pret'; Chili, "Siempre listo"; Denmark and Norway, "Vaer Beredt"; Finland and Sweden, "Var redo"; France, "Soit pret"; Holland, "Waakt"; Iceland, "Vertu Vidcuin"; Latvia, "Esi Modrs"; Poland, "Czuwaj'; Portugal, "Sempre alerta."

Canadian Scout Paper Goes to Kabul

Kabul, Afghanistan, has been added to the wide overseas mailing list of the Canadian Scouting monthly, "The Scout Leader." The request came from Mohammad Yakub, at the Kabul Ministry of Education.

Are You a Scout?

The Boy Scouts Association covers the civilized world. Do you belong to it?

There is plenty of room in this movement for any boy between 11 and 18 years of age, and if you live on a farm or in any place where there is no Scout Troop, why not become a Lone Scout?

Full particulars of this branch of Scouting will be gladly sent to you on request. Address your letter to "The Boy Scouts Association, Lone Scout Dept., 330 Bay Street, Toronto 2."—"Lone E."

MUTT AND JEFF— By BUD FISHER

A Lot of People Feel That Way These Days.



LOCAL AND GENERAL

Mrs. Goodison and son Cecil of Brockville, were guests during the week of Mr. and Mrs. Geo. Locke.

* * *

Mr. ubert Holmes of Montreal was a guest of Mr. and Mrs. Walter Shannette for the holiday.

* * *

Mrs. Sullivan and daughter, Miss Dorcas, were in Montreal on Saturday.

* * *

Mrs. Edgar McIntosh of Kingston is spending the week with her daughter, Mrs. J. Clinton Fetterly.

* * *

Mr. A.C. Casselman, K.C,. M.P. for Grenville-Dundas, has left for a trip to Bermuda.

* * *

Messrs Norvin Loucks and Duncan Jamieson of Cornwall, spent Sunday in town.

* * *

Mrs. E.B. Roy spent the first of the week in Brockville, the guest of her brother, Mr. D.R. Mallen.

* * *

Mr. and Mrs. F.E. Lavis and their daughter Gwyneth, of Montreal spent the week-end with the former's mother, Mrs. M.E. Lavis.

* * *

Mrs. E. Locke and daughter Madeline, Messrs Edson Covington and Jack Jones, of Cardinal, Leo and Harry Locke, were guests on Sunday of Mr. and Mrs. George Locke.

* * *

Mrs. Joseph Louden returned home Sunday, having spent a couple of weeks in Vankleek Hill, a guest at the home of Dr. Durant.

* * *

Mrs. Moorehouse has returned to town after a visit with relatives in Smiths Falls, and is the guest of Mr. and Mrs. J.G. Challies.

* * *

Mr. Guy Poupore of Montreal has joined his sisters, Misses Mary and Mabel Poupore, who are guests of Miss Grace D. Merkley.

* * *

Mrs. J.H. Laurin, daughter Simmone and son Henri of Ottawa, Mr. and Mrs. D. Menard and little son of Hawkesbury, spent Sunday with Mr. and Mrs. Leo Laurin.

* * *

Mr. and Mrs. James Johnston of Cass Bridge, were honored by more than 100 friends on Friday evening, when they celebrated their 25th wedding anniversary.

* * *

Hon. Geo. H. Challies was the guest speaker at a concert in aid of Chesterville Public Library, held in the Town Hall, Chesterville, on Friday evening last.

* * *

The case of Hoy vs. Millar, the result of a fatal accident on the Metcalfe road last October, when Mr. M. Hoy lost his life, was settled out of court.

* * *

We are pleased to learn that Miss Ruth Reddick, nurse-in-training at the Ontario Hospital, Brockville, was successful in passing her first year examinations.

* * *

Only the prompt arival of scores of neighbours saved the farm home of Mr. W. McCloskey, two miles south of Chesterville, from destruction by fire on Friday last at the noon hour.

* * *

Mrs L.N Tanney of Iroquois received the sad news on Tuesday morning of the death at LaPas, Man of her brother, Matthias Murphy, who passed away at his home there on Monday.

* * *

Mr. G.I. Gogo, K.C., and Mrs. Gogo, Cornwall, announce the engagement of their daughter, Iris Marjorie, to Dr. William A. Milligan, son of Mr. J.C. Milligan, K.C. and Mrs. Milligan, Cornwall. The marriage will take place quietly the middle of June.

* * *

The Morrisburg branch, L.O.L. 3127, report having been awarded the Victory Certificate by the Grand Lodge for having made the largest gain in membership in Eastern Ontario this year. They will hold a church parade to St. Paul's Church, Morrisburg, on Sunday May 28th.

* * *

Mr. and Mrs. Milburn Hyslop, who were severely injured some weeks ago when the automobile in which they were driving suddenly went into the ditch, and who since that time have been receiving treatment at St. Vincent de Paul hospital, at Brockville, returned to their home at Iroquois on Tuesday.

* * *

H.H. Caldwell, managing director of Caldwell Linen Mills (Ltd., of Iroquois, sailed from New York on Saturday last on the S.S. "Georgia" for Belfast, Ireland, to purchase some finishing machinery for their plant, which, when installed, will add greatly to the finish and quality of the several lines of linen they manufacture.

* * *

The community of Hallville was greatly shocked on Saturday morning to learn of the sudden death of one of their most respected citizens, Mr. Jas. Hyndman, in his 67th year. He was a man prominent and energetic in all enterprises, outstanding in splendid qualities of christian citizenship, and a kind and considerate disposition.

* * *

A native of Poland, W. Karwachi of Montreal, was killed instantly when he was run over by a westbound freight train about a mile west of Brockville on Monday. The man attempted to board the train and in doing so fell between the cars. His body was completely severed.

The Earl and Countess of Minto, with their children, sailed from England today by the Duchess of Bedford for Canada, to spend the summer with Lady Minto's parents, Mr. and Mrs. G.W. Cook, at Lac Normand in the Laurentians.—Montreal Star.

* * *

A near-riot took place in Kingston this week, when about 300 unemployed men stormed the Chamber of Commerce in the city hall, where the welfare committee was in session. The objections were raised against a 25 per cent reduction in relief expenditures voted through last week by the city fathers.

* * *

For many years "Government Judges" have been available to Agricultural Societies at a very nominal charge. For reasons of economy this service has been withdrawn for this year at least. Assistance will be given to some fairs in the north, but no judges will be provided in Old Ontario. As there are capable and experienced judges in almost every community, this should not prove a hardship.

* * *

Police today are searching for the parents of a new-born baby girl found in a basket in the main vestibule of Kingston General Hospital. The child was wrapped in a quilt and was found by a night orderly. It was placed in the children's ward.

* * *

Died—At Kingston General Hospital, May 25th, Minnie Fulton, beloved wife of Rev. Canon R.J. Dumbrille, formerly of Kemptville, now of Napanee. Funeral Sunday morning from St. Mary Magdalene Church, Napanee. Interment at Maitland.

* * *

The fourth annual convention of the Eastern Ontario Cheesemaker's Association is being held in Brockville on November 23 and 24, and on the program wil be a cheese scoring competition which always proves interesting to the members, and for which substantial cash prizes will be offered. Musical program and competent speakers wil be features of the evening meeting.

* * *

Dates for departmental examinations have been announced. Lower School exams commence on June 29, and finish on July 5, while Middle and Upper School tests start June 26 and continue until July 11; a much later date than usual. Entrance examinations are later this year than they have been for many years. They do not commence until the first Monday in July, the dates announced being July 3, 4 and 5.

LUTHERAN CHURCH SERVICES

St. Paul's, Morrisburg—
10 a.m.—The Service.
11 a.m.—Sunday School.
7 p.m.—Vespers.
Monday—Luther League in Parish Hall at 7.30 p.m.
St. John's, Riverside—
1.45 p.m.—The Service.
2.45 p.m.—Sunday School.
Come and Worship with us.

CHURCH OF ENGLAND

SUNDAY MAY 28th.
St. James Church, Morrisburg—
9.00 A.M.—Holy Communion.
9.45 a.m.—Sunday School and Bible Class.
7.00 p.m.—Evensong.
Trinity Church, Riverside—
10.00 a.m.—Sunday School.
11.00 a.m.—Holy Communion.

UNITED CHURCH

SUNDAY MAY 28th.
10.30 A.M.—Sermon Message, "Some Signs of the Times".
11.0 A.M.—Sunday School and Adult Classes.
7 P.M.—Address, "The Great Problem of God."

According to the published results of final examinations in first year law, issued by the Faculty of Law, McGill University, G.S. Challies, grandson of Mr. and Mrs. J.G. Challies, town, won the Lieutenant-Governor's bronze medal for the highest standing in Obligations. Mr. Challies' standing is as follows: General Standing, Class 1; Civil Law Class 1; Constitutional Law, Class 1; International Law, Class 1; Roman Law, Class 11; Criminal Law and Procedure, Class 11. "The Leader" joins with his many friends in extending congratulations.

* * *

Dr. J.J. McKendry, Winchester, was stricken Sunday morning with what at first appeared to be a serious heart attack or paralytic stroke. He was in his office attending some patients, when he was seen to collapse upon the floor. Dr. P. McLaughlin was at once called and administered aid to Dr. McKendry, after which Dr. Stevens of Ottawa was summoned. After a consultation, it was decided that the doctor was suffering from cerebral fatigue induced by over-exertion and subsequent exhaustion. There was no indication of a stroke. Dr. McKendry is making excellent progress towards a complete recovery.

* * *

An accident occurred on Monday when two Winchester children were at play. The three-year-old daughter of Mr. and Mrs. Wes. Barkley, and Lyle Fraser, son of Mr and Mrs. Geo .Fraser, were contentedly playing, when Lyle got hold of an xe. In wielding the weapon, the blade struck his companion on the head, inflicting quite a gash. Medical attention was called, and the scalp was soon drawn together.

Just as the old convict ship "Success' was approaching the local locks Wilfrid, 7-year-old son of Mr. and Mrs. Gerald Barclay, who was walking along the stone pier of the lock approach, fell in the canal. Allan Fisher, 11-year-old son of Mr. and Mrs. Chas. Fisher, was on the pier about ten or twelve feet west of him, and he immediately rushed to his assistance and managed to grasp him by the arm, which was still above the water, and after much effort succeeded in getting back onto the pier.—Iroquois Post.

* * *

Died—At Chesterville, on Monday, Mr. Wilford M. Saucier. The late Mr. Saucier was preparing to meet his daughter at an early hour when he suffered a heart attack, from which he failed to rally. He was well and favorably known not only in Chesterville, but also in the surrounding district, where he had carried on a jeweller's business for over 45 years. The funeral was held in Chesterville on Wednesday, and was largely attended.

* * *

Mounted police stationed at Cornwall have launched the new police boat, the "Active" of Ottawa. This boat will be of great assistance to officers in patrolling the St. Lawrence in this district and will enable them to cope successfully with smuggling and bootlegging. The "Active" a 25-foot motorboat, has a powerful motor, which will attain speed said to be the fastest in this district.

* * *

A car driven by Mr. Geo. Dawley of Riverside, was badly wrecked on Wednesday night, when it took the ditch east of Morrisburg. The passengers included Mrs. Dawley, who sustained two broken ribs, and her son, who suffered a broken leg above the knee. Both were taken to the General Hospital, Cornwall. The driver of the car, as well as two other passengers, were uninjured.

TO LET

Comfortable rooms with or without board. Bath, hot water.
Apply
PHONE 219,
ap Morrisburg, Ont.

FOR SALE

Household articles, including Singer sewing machine in good order
Apply
MRS. ELLA B. ROY,
Phone 219 Second Street.

FOR SALE

Quantity of Irish Cobblers suitable for seed or eating.
R.J. SCHWERDFEGER.

PLANTS FOR SALE

All kinds of flower and vegetable plants now ready for sale at the Herbick Gardens.
Apply
WM. HUMMELL,
cc Morrisburg, Ont.

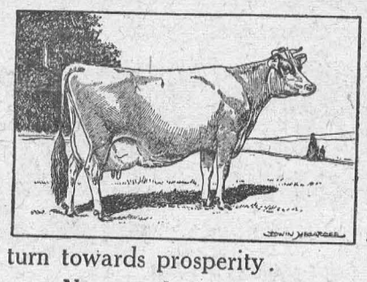

PROSPERITY AROUND THE CORNER

A new industry in town shows we are making the turn towards prosperity.

Next week Jed Tuttle and Sons of Matilda Jersey Farm will fill a long-felt want by specializing in the deliyering of "Jersey Treat" Cream in Morrisburg and surrounding district.

Look for them on alternate days and get your supply of cream from their pure bred, accredited herd of Jerseys, which never had a re-actor. The milk from this herd averages 5.8 per cent. butter fat. Delivery will begin Tuesday, May 23rd.

Not only is Jersey milk highest in fod value, but it is a delicious beverage,, appetizing and health-building. There's more nourishment in its deep, thick cream for coffee, on cereals, or topping a dainty dessert. **TRY IT.**

If anyone should be overlooked by the driver, telephone Iroquois 105-14, and give your family the opportunity of enjoying this healthful cream. Look for the trade-mark, "Jersey Treat" on every bottle cap.

Table Cream is sold in the cities for 50c. per quart, but Jed Tuttle & Sons are going to meet the consumers and supply them with Pure Jersey Cream at 18c per pint; 10c. per half-pint.
No delivery on Sunday.

JED TUTTLE & SONS

THE RED & WHITE STORE
Lock Street

Kellog's ALL-BRAN, pkg.	20c
Condor VANILLA, 8-oz. bottle	25c
ORANGES, Sunkist, No. 200, per dozen	35c
Red Rose COFFEE, 3-oz. tin	12c
Canned TOMATOES, 2 tins	19c
Thrifty TEA, per pound	35c
Canada CORNSTARCH, per pkg.	10c
Hanna DATES, 2 pounds	19c
Gold Medal Raspberry JAM, 40 oz.	39c
Condor COFFEE, per pound	39c
Domestic SHORTENING, 2 pounds	25c
Walker's SODAS, 2 pounds	25c
Westons Fancy BISCUITS, pound	20c
Lily White SYRUP, 2-lb. tin	18c
Blue Sea SHRIMPS, per tin	25c
PIMENTOES, per tin	10c
IVORY FLAKES, 3 pkgs.	25c
Peanut Cluster, pound	25c
Chocolate Drops, pound	25c
Chocolate Buds, per pound	25c

When in need of groceries in a hurry, phone 65. We deliver any order, large or small.

PHONE Your Order | We Deliver | PHONE 65

D. D. MILLS MGR.

IT'S HERE!

The new Frigidaire that uses no more current than one ordinary lamp bulb

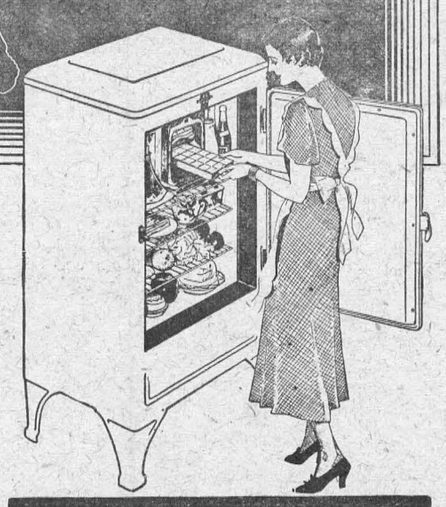

● SEE IT AT OUR DISPLAY ROOM TODAY

Here is one of the most sensational Frigidaires ever built. It actually uses no more current than one ordinary lamp bulb! Think what that means in low cost of operation!

And with this amazing economy there is a combination of conveniences never before found in an electric refrigerator.

The new ice trays with automatic releasing so that they slip out of the freezer at a touch of the finger. There is extra room for tall containers—automatic defrosting—a compartment for frozen storage.

With these conveniences—with new style, porcelain interior and a finish of sparkling white Duco—with inbuilt dependability and genuine Frigidaire quality throughout—every detail marks this new Frigidaire as an outstanding value. We invite you to call and see it for yourself.

THE NEW LOW PRICE IS A REVELATION!
—by far the lowest in Frigidaire history

New all-porcelain models also on display. See them. These Super Series Frigidaires, with dozens of new conveniences, are the finest electric refrigerators ever built.

FRIGIDAIRE
A GENERAL MOTORS VALUE

CHAS. W. MARSH & SONS, Morrisburg.

There are Dealers in Genuine Frigidaires Everywhere.

3-132

Shoe Repairs
Shoe Shine

We Have Them---
SOLID LEATHER WORK SHOES
At Right Prices

WE CARRY IN STOCK A FULL LINE OF:
Laces, Shoe Polish, Insoles, Rubber Heels, Taps, Shoe Nails and Tacks, Sole Leather, etc.

A. G. TAYLOR
MORRISBURG — ONTARIO