"DUNDAS COUNTY" THE LAND OF MILK & HONEY"

The CHESTERVILLE Record

COVERS EASTERN ONTARIO'S GREATEST DAIRYING SECTION

Sixty-eighth Year, No. 11 | Chesterville, Ontario, Thursday, December 7, 1961 | EIGHT PAGES | Single Copies, 10c

BY'S LINE TODAY

Sometimes a hair-raising escapade can end by a brush with the law.

CRUMBS from Graham's Loaf

We have watched with mixed feeling our even-tempered editor take to the typewriter over the antics of the lad in Ottawa who wants to have his cake and separate the cook from her husband at the same time. Now that Dr Chaput has left the employ of the central government of this divided estate of Canada, we wonder what will pop up next to take our minds off the fool liquor laws and the perfidy of women. Before we take leave of the unlamented doctor, though, we would like to pass on this little gem sent to us by an old Japanese school mate. Moto is visiting at the moment after investigating the state of our scrap industry, especially in the Trade and Commerce department.

He swears this bit was unearthed in the ruins of a freeloader's castle the junk dealer bought at a small sacrifice:

Maudit anglais,
le pauvre francais,
Chaput
kaput
la nuit
ici
vive la canadien

Our Castle is still intact though and in the hands of its original owners. For a while just a week ago, there was a moment of doubt. We appeared to have been invaded by termites. It happened this way. The main Crumb and his v.p. had settled down to a quiet read in bed, lulled contentedly drowsy by the drum of rain on the roof. Ever since our tenting days we appreciate the sound of rain on the roof; it is so much more satisfactory than getting rain in the face in a leaky tent. Suddenly the lady arose in one majestic swoop from the family couch, pointed wildly to the ceiling and reached for a towel. Imagine this proprietor's horror at the sight of a shy, modest trickle of icy rain water plop-plopping neatly on the mattress where the little woman had lately rested her maidenly form.

Some confusion reigned for a while at the Castle. Buckets were quickly marshalled, and the drips contained. Then arose the question of what to do for the rest of the troubled night. Finally we we floated over to the west keep and took up accommodation in the visiting knight's quarters. Dampened by the unnerving experience, we eventually fell asleep to the not-so-nice sound of water ker-plopping into a bucket sitting on the softest bed in the place.

The above will explain the slight madness of asking tradesmen to put on a new roof this time of year. It was either that or spend four on and four off emptying water pails every time it rained or the snow melted for the rest of the winter. Other than the aforementioned crises, the place is beginning to feel more like Christmas. We came home the other day and found the kitchen wing smelling like the essence of rum. It appeared it was just a small Christmas cake undergoing a heat treatment. That wasn't the only thing that that cake received. Captain Morgan's product, in the medicinal cabinet, had a different look. We will report on the matter after the cake is cut and tested. If it tastes better than usual, then the medicine was probably needed.

Election results by polls in Winchester - Wmsbg. twps.

Reeve:

Poll	Dawley	Holmes	McNabb	Smith
1	3	28	31	32
2	25	53	15	4
3	21	57	32	3
4	52	80	22	6
5	39	48	61	1
6	15	28	222	2
7	7	38	47	49
8	6	25	13	12
	168	357	443	109

For councillor:

Poll	Baker	Barrett	Fetterly	Forward	Robinson
1	41	22	42	37	49
2	58	43	26	34	56
3	79	39	8	60	56
4	46	123	22	54	124
5	47	107	39	12	77
6	75	90	184	61	110
7	42	38	64	78	79
8	38	17	11	24	36
	426	479	396	360	587

Williamsburg township, for reeve:

Poll	Kyle	Robinson	Warren
1	18	7	11
2	13	0	44
3	51	34	11
4	120	22	24
5	23	15	20
6	69	12	17
7	79	37	3
8	19	17	1
9	20	5	3
10	22	7	18
	434	156	152

Saturday ,December 9 Santa Day in town

This Saturday, the gentleman in the red suit and long white beard will arrive in town. He is slated to be here early in the afternoon, and is expected to roar in aboard the village fire truck accompanied by a proper number of attendants.

The village will have a festive air. It is expected a number of floats will be in the parade that will lead the jolly gentleman through the village. The parade is due to form up at Legion Hall starting at 1.30.

Santa is expected to be on hand at the theatre entrance for handouts as soon as the parade is over. If the weather is unkind, he will be inside the building. Otherwise, it is planned to have him out in the open.

Williamsburg Twp. council meets December 2

The municipal council of the Township of Williamsburg met on December 2nd in the IOOF hall at Williamsburg, with all members present.

Upon a motion of Hess and Warren the clerk was authorized to advertise for applications for the position of Assessor.

Mr Dale Beckstead and Mr Douglas were appointed to South Dundas High School Board and Mr Wilfred McMillan to the North Dundas High School Board.

The clerk was instructed to notify Mr. L. P. Stidwell of a broken pipe under Highway No. 31 in the Williamsburg Village Drain.

Upon a motion of Hess and Warren council did concur with a request of the Dept. of Lands and Forests re. the closing of the Nash Creek from and including the first concession north to the 4th concession for fishing.

The following accounts were then paid: Roads and Bridges $10,048.68, Relief $321.41, Salaries $452.13, Supplies and Advertising $159.81, 1961 tax levies $141,-028.60, Fire fighting $300.00, Hydro P. V. Williamsburg $780.04, Drains $313.35.

Paul Anderson second in Eastern Ontario finals

Paul Anderson, eleven-year-old son of Mr and Mrs Henry Anderson, Finch, took the banner of Finch Public School to Merivale Road Public School at the weekend for the Eastern Ontario Finals of the public speaking contests. Against very stiff competition, he made a very handsome second. The winner was a student from Winchester, Elaine Clarke, also just 11.

Students carrying out beautification projects have planted more than 35,000 trees on school grounds in Mexico City.

Elections fiercely fought in local townships Kyle returned in Williamsburg McNabb newcomer reeve for Winchester

Municipal election in the district townships proved lively and interesting. Out of the clerk's offices Monday night came news of an upset in Winchester, and a return to office of the present incumbent in Williamsburg.

Winchester township hit the headlines this year with four men qualifying for reeve. They were present reeve Gerald Holmes, deputy-reeve Cecil McNabb, Basil Dawley and A. E. Smith. When the chips had been checked and counted, Cecil McNabb, Morewood garageman, was the winner by 86 votes over Winchester farmer Gerald Holmes. Dawley and Smith ran in that order.

Winchester township too, had spirited elections for three councillors after C. H. Smith had qualified for deputy-reeve. Garfield Baker and Willis Robinson, farmers of the Winchester area and present councillors allowed their names to stand. They were soon joined on the lists by John Barrett, J. V. Fetterly and Edwin Forward.

Robinson, Baker and Barrett came out on top of the lists, in that order with Fetterly and Forward trailing.

We print elsewhere on this page the standing by polls.

Williamsburg township had three contenders only to choose from. Deputy-reeve and councillors were already in by acclamation.

The reeveship was the plum sought by present reeve Don Kyle, Mason Robinson and Ritchie Warren. The count left no doubt as to the voters' wishes. Kyle topped the lists with 126 votes more than his two opponents together.

A striking example of awareness on the part of the voters was noted in the number who turned out in spite of rough rainy weather. In Winchester township, with 1570 eligible to vote, 1077 good ballots were cast and an added 25 were rejected. In Williamsburg, where only the reeve was to be elected a fine 742 marked the lists out of a possible 1870.

Signs of Spring?

It is difficult to decide whether the weather is foolish or the seasons have gone cockeyed. In any event, the foliage of plants, and the bugs of the fields seem to be out of time with the calendar.

This week we have received a few specimens to prove the point. George Hanna was down by Nash's Creek not too long ago and his eye was taken by a spot of colour at the water's edge. There flourishing mightily was a big, fat clump of golden marsh marigolds, just six months behind in their flowering.

Marlene Droppo found a fine, fat, fuzzy caterpillar wandering around the other day, looking for a place to settle in for the winter. She dug up an empty tin and presented us with the bug.

Local W. I. November meeting

What's new in drapes and curtains? This was the theme of the Chesterville Women's Institute in the library on Wednesday, November 29th.

Mrs Asel Merkley and Mrs Wm. Forward, leaders of the course "Window Treatment" reported on the leaders' school they had attended at Morrisburg. On display were drapes and cafe curtains made by local members.

Mrs A. E. Smith gave some useful hints on short cuts while doing household tasks. A contest "Know Your Fabrics" conducted by Mrs Allison Graham resulted in Mrs Foster Bowman and Mrs Geo. Johnston as prize winners. This interesting programme was arranged by the convener Mrs Mansel Brownlee.

During the business period, presided over by Mrs A. E. Jarvis, vice president, assisted by Mrs D. Docksteader, a donation was voted to the St. Lawrence Sanatorium Tuberculosis Fund. Mrs Eric Casselman reported $369.10 had been forwarded to the C.N.I.B. Several ladies volunteered to pack candy treat for Santa's visit on December 9th, which is being sponsored this year by the Chamber of Commerce.

A committee was formed to send Christmas remembrances to local shut-ins.

Lunch was served by the convener Mrs Brownlee assisted by Mrs Allison Graham, Mrs Albert Smith, Mrs Peter DeRooy, Mrs Oscar Olsen, Miss Abby Bogart and Mrs H. G. Bigelow in absentia.

ENGAGEMENT

Mrs Emma McKenzie, of Chesterville, wishes to announce the engagement of her daughter, Vera Mildred, of Toronto, to Calvin Alexander Carr, son of the late Mr and Mrs Thomas Carr, Smiths Falls. Marriage to take place early in January.

CARD OF THANKS

I would like to take this opportunity to thank the members of I.O.O.F., Kemptville District 53, for making the Grand Master's visit successful.

Harold Nottell, D.D.G.M.

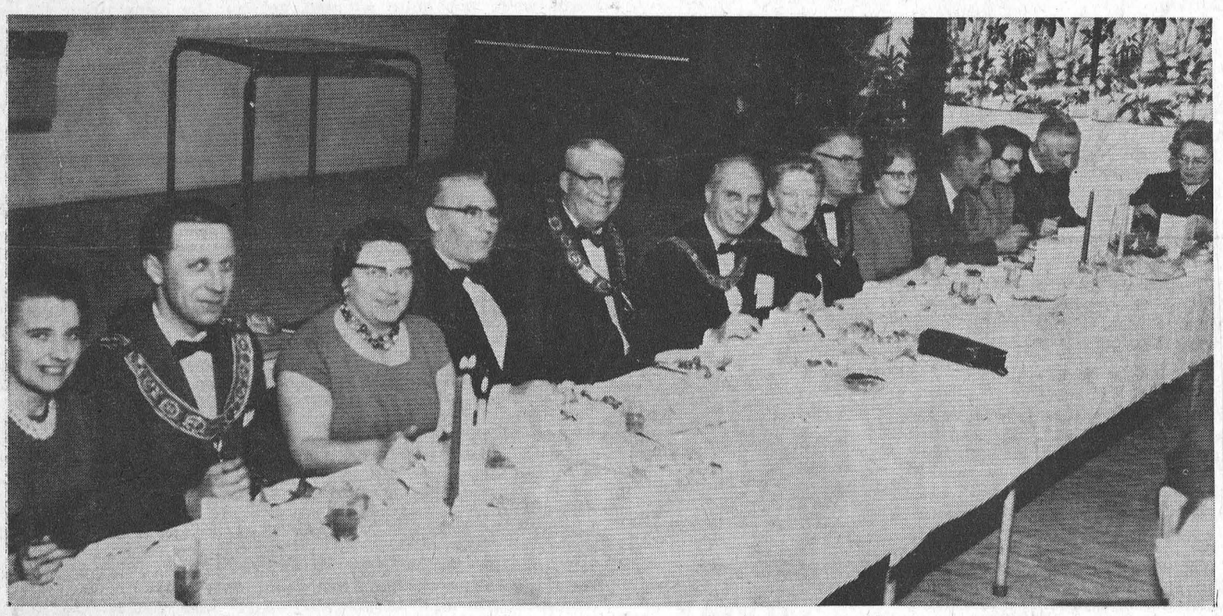

Chesterville I.O.O.F. Lodge No. 53 of Kemptville District had a gala dinner and entertainment last Thursday evening. The banquet was held in Legion Hall and was the climax to the first half year of DDGM Harold Nottell's term of office. Present was the Grand Master of the lodges, H. Ross Chiswell, who was the featured speaker. Pictured here as they sat at the head table are: Mrs Clair Empey, DDGM Clair Empey, Sister Mary Chambers, PGM Grant Chambers, DDGM Harold Nottell, GM Ross Chiswell, Sister Mrs Chiswell, GH Lee Dawson, Sister Mrs Dawson, DDGW Dwight Gilmer, Mrs Gilmer, Rev A. D. Sutherland and Mrs Sutherland.—Record Photo.

John Fischl--

Grit Kemptville meeting choses Prescott head

The annual meeting of Grenville-Dundas Liberal Association was held in Kemptville Town Hall last Thursday night. President George Elliott presided assisted by Mrs Lillian Allison and George Beavers, Morrisburg. The speaker of the evening was Tom Cossitt, president of Eastern Ontario Liberal Association of Brockville.

Elections were held and the following slate of officers was elected for the coming year:

Honorary presidents, Hon. Lester B. Pearson, John J. Wintermeyer; past president, George Elliott, Wincheser; President, John E. Fischl, Prescott; 1st vice president, Geo. E. Beavers, Morrisburg; 2nd vice president, Mrs Edna Baker, Prescott; secretary treasurer, (to be appointed by the president; ex-officio directors, Mark P. Salmon, Prescott, Mrs Lillian Allison, Chesterville; directors representing Young Liberals, Carlton F. McInnis, Morrisburg, Richard M. Tobin, Prescott.

Couny Directors, Dundas, Mrs Jean Notman, Morrisburg; Geo. Brouse, Iroquois; Keith Graham, Chesterville; Walter MacDonald, Winchester; Keith Schell, Williamsburg; Mahlon Zeran, Matilda township; Clark Smith, Winchester township; Hugh Blaine, Mountain township.

Grenville — John Hain, Prescott; Geo. Brown, Cardinal; Earl Boucher, Kemptville; Geo. Montgomery, Cardinal; Romaine Percival, Oxford township; Lloyd Earl, Wolford township; Frank Latourelle, South Gower township; Leon McMahon, Augusta township.

High School News

High School news is a bit scanty but we have a few interesting items.

The girls of Chesterville volley ball team journeyed to Iroquois Saturday to play in the tournament. Chesterville played Kemptville and Iroquois. The scoring was the best out of three games. Chesterville won all six games. In the play-offs our girls played Iroquois for the volley-ball cup. Although they didn't win we should say "congrates, girls" for the high standing.

Speaking of high standings, there are only 7 more nights to study before the exams. Time passes, will you?

3 M's Group of Chalmer's United meets at Finch

The 3'M's Group of Chalmer's United Church met on Wednesday evening in the Sunday School hall.

The president, Robert Staley, presided for the meeting which was under the convenorship of Mr and Mrs Gordon Ouderkirk. Mr and Mrs Lindsay Hutt and Mrs James McMillan who gave a most inspiring worship service.

Miss Vonnie McMartin, secretary-treasurer, read the minutes of the previous meeting and called the roll. A committee to take charge of the Christmas

(Continued on Page 8)

Canadian Pacific public relations officer speaks at local Rotary

The Chesterville Rotary Club heard Mr E. W. Wakefield of the Canadian Pacific's Repartment of Public Relations, Montreal, on Monday evening, tell how his company overcame the challenge of geography, how it was trying to meet the challenge of competition, that faces it today, and how it looks with confidence to the challenge of tomorrow.

Mr. Wakefield said that Canadian Pacific was conceived in 1880 to save Confederation in Canada. It was, he said, rail transportation, that had made possible a united Canada. Canada's history, he said, after all is the history of transportation. It is, the sole case in history, where the creation of a nation depended upon the construction of a railroad. Describing the construction of the rail line, as an act of faith, he said "that men of vision, men who believed in the future of Canada, had staked their fortunes and risked their reputations to complete Canada's first transcontinental railway.

Mr Wakefield pointed out that while the challenge of geography presented almost unsurmountable difficulties, the new challenge, that of competition, presented the same kind of hardships. He then, briefly outlined the steps taken by Canadian Pacific to meet the challenge. Canadian Pacific, he said, has to maintain its own roadbed, its terminals, signal systems, etc.,

(Continued on Page 8)



Above are members of Dundas 4-H Clubs who received Award Certificates for completing six or more 4-H projects. They are shown with Mrs Hartley Allison and Allan McRoberts, Club Leaders' Association, and Ed Pearson, agricultural representative. To qualify for the award, members must make at least 75% for the marks given for each project. Back row: Carl Smith, Chesterville; Arden Holmes, Mountain; Roger Carkner, Chesterville; Orlan Crump, Chesterville; Mr Pearson; Carl Byers, Chesterville; Alan Fawcett, Winchester; Allan McRoberts, Winchester. Front row: Len Godard, Crysler; Elaine Holmes, Winchester; Drenna Coleman, Hallville, 12 projects; Carole Merkley, Chesterville; Ronald Lewis, Mountain; Mrs Allison.—Photo by Smith.

The CHESTERVILLE Record

Member of Canadian Weekly Newspapers Association
Member of Ontario Weekly Newspapers Association
Member of Eastern Ontario Weekly Newspapers Association
Published every Thursday
P.O. Box 119 — Chesterville — Phone HI 8-2144
H. K. GRAHAM, Editor and Publisher

Subscription rates: $3.00 per year, anywhere in Canada, payable in advance.
United States and Foreign, $4.00 per year.
Authorized as Second Class Mail by the Post Office Department, Ottawa, and for Payment of Postage in Cash.

OPINIONS . . .
OURS AND OTHERS

Grey Cup—gladiator's special

Saturday afternoon was a day to remember, if you were a fan of the Bombers. It was a sad day for Hamilton fans. For some of us who are not football fans, it was just another day.

For a long time now this editor has felt a slight distress in the vicinity of his viscera, and that can be said in other ways, about the violent delight roared out over football games. Especially in light of the shudders that are forthcoming from some of our friends when we suggest we have more fun and relaxation walking the fields and bush with companions and guns and lively dogs.

It seems to this writer the wheel has just about turned back to the days of the Roman holidays, and all we need are a few Dr Chaputs or others with contrary views to ours, and start to fatten up the hungry lions. On the football fields we are getting in shape for the slaughter .

In spite of masses of armour and headgear, players make a continuous trek to the benches, limping, staggering or prone on stretchers. They end up with sprained, broken, punctured or poked parts that are normally quite vulnerable. All for the sake of sport and the folding green that helps soothe the injuries. It is not often we are able to see a complete football game. Not because we get nervous at all the shattering bones and crunching meat; we just peacefully go to sleep and usually waken as the last goal post is being removed.

Football today is a meatgrinder's delight. The biggest hammer is the highest paid, and line blocking wins the games. The day seems to be going when fleetness of foot and use of brains for other than a battering ram were in fashion. Any time now we can expect to see a bed of coals shimmering at the end of the field behind the goal posts. It will be ready for the feasting when long pig comes back in fashion. The meat will be well tenderized by game's end.

Shop at home—and save money

Every year about this time we direct a small plea to area and village residents. We would earnestly ask that you shop at home. Especially during the Christmas season.

Businessmen, large and small, depend a great deal on the Christmas rush to make their business year profitable. The season is one of mad rush and long hours but it is also one of solid profit for the merchants of the community. And because we can only reap bargains and reasonable prices from profitable stores, it behooves us to buy locally.

The day is long gone when standard merchandise can be purchased at a bargain in some other town. What with the price of gasoline, wear and tear on a car, and the necessary fueling and watering of passengers, young and old, a shopping trip any more to the city is a costly trip. Perhaps this does not apply when a supermarket is giving away milk and staples to get first customers. But ordinarily the odds are against a buyer finding a real bargain. He would have been better off to check his local store.

Three hundred and fifty-five days of the year we do our shopping locally and get good service. If we find anything amiss, either in service or quality of goods, we have only to point it out, and usually have the matter cleared at once. All too often the last ten days of the year before Christmas, so many members of the local buying public reach for the fancy catalogue, head for the city, or neglect to order locally in time. Then the year-round merchandiser who feeds and clothes the local public and often carries the accounts from cheque to cheque, is disheartened to see many of his "steadies" by-pass him for greener fields when the Christmas spending feeling is abroad.

This year, shop at home. The bargains are plentiful, the stores are crammed full of first-class merchandise and if you want something not in sight, your storekeeper can get it for you.

Mr Cass's challenge

This week the Cornwall Standard-Freeholder carried an interesting editorial. It had to do with the recent appointment of F. M. Cass as the new Minister of Municipal Affairs for Ontario. The editor goes on to say:

"The ensuing months will determine how well Hon. Fred Cass, new Ontario Minister of Municipal Affairs and M.P.P. for Grenville-Dundas, will administer what is generally considered one of the most difficult provincial government departments.

"Mr Cass won his spurs as a cabinet minister during his term as Minister of Highways, an office he filled with exceptional efficiency. In his new post, he will be called on to deal with a wide variety of complex problems. Municipal government in Ontario has been beset with numerous difficulties and issues during the post-war years.

"Ontario's steady growth has created many perplexing questions for municipal adminstrators, many of whom must look to Toronto for guidance and direction. In recent years, civic officials have beaten a steady path to the door of the Municipal Affairs Department and other provincial departments and agencies in an effort to arrive at proper decisions on the host of problems with which they have been confronted.

"On the whole, most civic administrations are run efficiently. Some, however, haven't been able to handle their affairs in similar fashion. Result is that the Municipal Affairs Department has had to step in where necessary to keep things operating smoothly.

"Mr Cass therefore appears to be in a job that will call for tact, astuteness and firmness. The former highways minister has earned a reputation of being anything but a 'yes man,' a forthright, realistic person who is prepared to deal decisively and fairly with people with whom he is associated in his capacity as a minister of the provincal government.

"Concensus is that the Municipal Affairs portfolio presents something of a formidable challenge to the capable M.P.P. for Grenville-Dundas. Expectations are that Mr Cass, who is extremely well known in Cornwall and the United Counties of Stormont, Dundas and Glenarry, will meet the challenges of a most difficult office. In fact it is thought he will be able to keep things running orderly and efficiently in all municipalities, even those which at one time or another have had to undergo official investigation because of alleged irregularities and inefficient administration.

"Not so long ago, it was announced from Queen's Park a code of ethics would be issued to civic administrators by the Municipal Affairs Department. The code currently is being drafted. But we wonder if such a code would be necessary if all concerned would make it a point to obey the Seventh Commandment, against which there can be a wide range of sins?"

Ancient History
FROM OUR RECORD FILES

40 years ago
December 1, 1921

At a meeting of the Women's Institute held at the home of Mrs W. O. Dixon, Mrs C. H. Johnston was honoured prior to her departure for California where she and her husband intend to make their home in the near future.

* * * *

Last week a farmer of this neighbourhood shipped a cow of the canner class to Montreal which sold for $11.50. After all expenses were deducted the farmer retained a profit of 1.00.

* * * *

School Report, S.S. No. 8, Winchester, IV Class: Luella Sullivan, Harold Smith, Stanley Smith, Ola Smith.

* * * *

Do you remember automobile skates? They were purchased separately without the boots, which were obtained from the shoe store. Fulton's store was advertising automobile skates as a tempting idea for a Christmas gift for your favourite school boy or girl.

* * * *

Miss Rena Gray, Nation Valley, is at present visiting her cousin, Miss L. McGee, Cardinal.

* * * *

Mr and Mrs Roland Droppo, Goldfield, attended the Hooks-Droppo wedding last week.

* * * *

30 years ago
December 3, 1931

S.S. No. 7, Winchester, November Report, Senior IV: Gordon Countryman, Lily Smirle, Stewart Carruthers, Florence Gordon.

* * * *

The committee in charge of the November meeting of the C.W.L. was as follows: Mrs D. Allison, Mrs D. J. MacMillan, Mrs Mack Curran. Mrs M. Gillissee provided music for community singing.

* * * *

Mr and Mrs J. M. L. Turner visited their parents, Mr and Mrs C. G. Young, Athens, and Mr and Mrs George Turner, of Brockville, on Sunday.

* * * *

Mr and Mrs W. N. Marshall, of South Mountain, are spending this week with their son, Mr C. F. Marshall, and Mrs Marshall.

* * * *

Mr Allan Tate left the first of the week to take up a position with Bryson-Graham and Company, Ottawa.

* * * *

Mrs Alice Fyke is at present visiting her sister, Mrs Sarah Duff, in Detroit.

* * * *

20 years ago
December, 1941

The funeral was held on Saturday morning at St. Mary's Church of Mrs John King who died last Wednesday.

* * * *

Mrs John Norton, living two miles north of Chesterville, died in a Montreal hospital from injuries received the previous night when the car in which she was riding collided with a street car at an intersection.

* * * *

The hostesses for the December meeting of Chesterville Women's Institute will be Mrs John Fleming, Mrs Jas. Campbell, Mrs F. Smith, Mrs Hudson Johnston and Mrs Harry Edgerton.

* * * *

Mrs Murray Styles spent Thursday with her parents, Mr and Mrs Harvey Barkley, Glen Becker.

* * * *

Miss Eldred Edgerton, of Ogdensburg, N.Y., spent Friday with her parents, Mr and Mrs Wilburn Edgerton, and Mrs K. E. Belsher.

* * * *

Mr and Mrs R. C. Bogart visited Sunday with Mrs Bogart's sister, Mrs Lillie Dafoe, of Avonmore, and Mr and Mrs Frank Dafoe, also of Avonmore.

* * * *

10 years ago
December 6, 1951

The Rev R. A. Mitchell has accepted a call from Trinity United Church Chesterville. He will take up his duties in Chesterville on January 1.

* * * *

The new officers of the Chesterville Legion for 1952 are as follows: Past president, E. B. McMillan; president, Russell Sirvage; 1st vice-president, Ken Merkley; 2nd vice-president, Charles Hummel; 3rd vice-president, Charles Bouck; executive committee, John Wardell, Reg. McCloskey, Carl Merkley; chaplain, Wendell Harper; sergeant-at-arms, Hubert Robinson; sec.-treas., Hubert McCloskey.

* * * *

Mr and Mrs A. B. McConnell celebrated their fifty-sixth wedding anniversary on Tuesday at their home in Morewood.

* * * *

Mrs Garrett Moran has returned home after spending the past four months visiting friends on the west coast.

* * * *

Grade VII report for November, Chesterville Public School: Judith Butcher, Eldon York, Claudette Smith, Carley Allison, Judy Henderson, Dwaine Hall, John Durant, Marilyn Marcellus, Bill Windsor, Douglas Black, Sheila Barkley, Anne Fawcett Trevor Julyan, Gladys Liscumb, Donald Brownlee, Gail Harper.

* * * *

Mrs J. D. Shaver and Mrs Cyril Empey, of Berwick, spent Thursday with Mr and Mrs Geo. Tinkess, Avonmore.

The BIBLE TODAY . . .



For many years the second Sunday in advent has been designated as Bible Sunday on which the emphasis has been laid of the centrality of the Scriptures in the Christian faith and the place of the Bible Societies in the distribution of the Scriptures throughout the world. This year Bible Sunday falls on December 10.

The whole Anglican Church and the Salvation Army in Canada are officially observing this Sunday. The churches in the United States are also keeping Bible Sunday. This Sunday is also kept in England and on the Continent.

The Canadian Bible Society assists the churches by issuing literature on the spread of the Scriptures throughout the world. Many churches and individuals make special gifts for the work on this occasion.

A marked increase in interest in the Bible and its message for the troubled world of today is reported from all over the world.

At the present time the Bible Societies of the world are hard pressed to meet the minimum need of the churches for more Scriptures in more languages.

Suggested Bible Readings

Sunday, Dec. 10, Luke 8: 4-18.
Monday, Dec. 11, Joshua 24: 1-18.
Tuesday, Dec. 12, Psalms 27: 1-14.
Wednesday, Dec. 13, Psalms 46: 1-11.
Thursday, Dec. 14, Psalms 91: 1-16.
Friday, Dec. 15, Psalms 103: 1-22.
Saturday, Dec. 16, Luke 1: 39-56.

HIGH WINDOWS CAN BE DRAWBACKS

High windows in bedrooms can have drawbacks as well as advantages.

They are designed to increase wall space—to make it possible to place the heads of beds against any wall except those broken by doors and closets.

Being shoulder high, they insure privacy, requiring no blinds at all.

On the other hand, they may let in too much moonlight for your taste, and provide an excess of ventilation over your head.

Ontario Legislature Report
By Hon. F. M. Cass, Q.C.

The present Session in Toronto seems to be developing into a pre-election session with five by-elections well spread across Ontario set for January. The decision of the Robarts government to hold these by-elections early in the new year was a necessary one but also a bold one for a new administration. Both Opposition Parties have begun concentrating on issues which they hope will give them ammunition for their campaigns while, of course, the government has been endeavouring to put its best foot forward for the same reason.

It is apparent that the new Robarts administration will give the sound government to which we in Ontario have been accustomed. A number of bills already introduced into the House indicate a streamlining of government departments and procedures as well as measuers which will certainly tend to assist continued development of our economy. The Standing Committees of the House have been established and have already begun their important work. It is interesting to note that most of this Session's committee chairmen are younger Conservative Members. Prominent among those heading important committees are James A. C. Auld, M.P.P. (Leeds), for Private Bills, and George E. Gomme, M.P.P. (Lanark), for Municipal Law, which are the two committees working closely with your Member, the Minister of Municipal Affairs.

A great amount of talk was heard in the Legislature, and a great deal of words appeared in

(Continued on Page 7)

FRENDLEE FARM CHATS

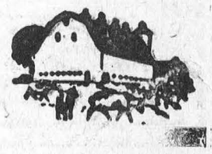

By Lillian Allison

The average Canadian family consists of a man, his wife, two children, one pet and a common cold. At least that's what I read the other day. Here at Frendlee Farm we're not quite average. We don't have the children. But to even things up we each have a common cold.

There are two main varieties of cold. Mine and yours. Mine is a dreadful thing. It makes my head ache and my nose run. My eyes water. My throat feels as it it had been gone over with an electric sander. Every bone and muscle in my body aches and pains. And in its later stages I feel as if I would cough up the soles of my shoes. After every coughing spree I'm tired and breathless. My cold is something dreadful — something to be feared like the seven years' plague.

Now your cold is entirely different. Your's is never as serious as mine. You may have a slight sore throat and a bit of a cough but largely your cold is just an excuse for staying home from something you didn't want to attend anyway or an alibii for not doing some job you abhor.

I imagine you'll agree with these definitions completely. You've often said to yourself, I'm sure, "My colds are always much more serious than anyone else's."

One thing that separates man from most of the other animals is the common cold. The only two that get the sniffles are man and the chimp. So it is entirely reasonable that we should be a little envious of the dog's life. He doesn't have to cough up his back teeth three or four times a year as we humans do.

From the beginning of time people have been looking for cures for this disease that effects so many of us so often. And as we all know very well they haven't been very successful. Not that they haven't invented some medicines that claim to do wonders. There are enough cough syrups, cough drops, nose sprays, ointments, pills and capsules on the market to sink a ship but none has yet provided the perfect cure for the common cold. The old adage still holds. If you ignore a cold and go about your business it will last two weeks. If you go to bed and take all the medicines it will be over in about a fortnight.

Now we all think we know the causes of colds. We get a cold by sitting in a draught. We get cold by being tired. We get cold from wet feet. We catch cold from someone else. Sometimes we get cold for no reason at all.

Since the war research laboratories have been set up in England in an attempt to isolate the "bug" that causes colds. The task hasn't been easy. In the first place they had to use human guinea pigs. These volunteers were shut up alone and experiments conducted to see why they got colds. Some were kept awake for 56 hours until they were bone tired — but they didn't get colds. Some were given a hot bath, then a cold shower, then made to stand in a draught for hours. They didn't get cold. Some wore wet socks for days. They didn't get cold. Diets made no difference either. The only sure way to give the volunteers colds was to put moisture from the noses of people with colds into the noses of the volunteers. Then, kerchoo. They soon developed the common cold.

In time the researchers found out that colds are caused by a virus and viruses are mighty hard to conquer.

Recently, however, these scientists have learned a great deal about the cold virus. They can make them multiply outside the human nose. They believe that they are on the verge of perfecting a vaccine that will kill the cold virus in our bodies. In fact they hope they will be able to make a pill which, if taken at the very first sign of a cold, will end it completely.

Now I have no ambition to live to be 100, but I do want to see that pill on the market. That dirty little cold virus has caused me a lot of misery in my day and I'd get great satisfaction out of a pill that could knock it for a loop in an hour or two. It would be a wonderful thing to know that never again would we have the big head, the sore throat, the drippy nose and the aching bones that are part of the common cold that is all too common today.

In the meantime I wonder if a law quarantining all people with colds wouldn't be a good thing. It would let me stay home from school this week and be really lazy.

To the Electors of Williamsburg Township

Sincere thanks to my many loyal supporters on December 4. My wish is that I may be worthy of your confidence.

Wishing you the Compliments of the coming Season.

Don Kyle.

To the Electors of Winchester Township

I wish at this time to express my sincere thanks to the voters of the Township of Winchester for the confidence placed in me. I will endeavour to fulfill this at all times to the best of my ability. We also wish to thank the ladies who assisted with the lunch. Once again I thank you and wish you all a Very Merry Christmas and a Happy New Year.

Cecil MacNabb.

Dundas-Glen. Presbytery meets at South Mountain

Dundas-Grenville Presbytery of the United Church of Canada met in South Mountain United Church on November 21st, with a good attendance.

The Sacrament of the Lord's Supper was celebrated with the chairman, Rev. Angus MacDonald officiating, and Rev. Wellwood Adam preaching the Sermon, from the text, "And when they had sung an hymn, they went out to the Mount of Olives." He emphasized the privilege and opportunity of the church to go out from its most sacred Services to face the varied isues of life in strength and trust.

Rev. W. B. F. Corkum reported for Evangelism and Social Service. A school of Evangelism, held in Cornwall recently showed that an excellent amount of work in this field is being done. Mention was made of the World Council of Churches Third Assembly meeting in New Delhi. In the face of common danger and peril, as well as opportunity, the Churches of Christendom are drawing closer together. A folder entitled "The church and peace" prepared by the Board of Evangelism and Social Service was discussed. The secretary was asked to write to the Board expressing our appreciation of this fine appraisal of this important question.

Mr John Carley reported for Presbytery United Church Men, and announced plans for further Leadership Schools to be held.

Rev. Charles Adey conducted the Worship Service to open the afternoon session. Rev. L. M. Ferguson reported that 288 campers were registered at Rideau Hill Camp last summer in five camps held. This number should be increased considerably as it represents anly about two thirds of the capacity of this fine camping area. Rev. John Shearman, field secretary for Christian Education addressed the court. He outlined the progress being made in producing an entirely new curriculum for Sunday schools. When completed the emphasis will be on increased Bible study, and the teaching of the historic doctrines of the chrittian faith. He recommended more training for Sunday school teachers, and announced Area Institutes for this purpose to be held in Chesterville and Merrickville.

Rev. Wellwood Adam reported for Overseas Missions. He spoke of the political problems in many Overseas Mission Fields and urged more concern, study, and prayer on the part of the churches in Canada.

Rev. J. Leslie Dean reported for the Missionary and Maintenance Committee. Missionary givings in his Presbytery to November 15 total $22,177.60, an increase over the same date last year of 21%. The Flip chart entitled "What is M. and M.?" was demonstrated by Rev. W. B. F. Corkum and Rev. Mary Dougherty, and is highly recommended as a means of Missionary education.

Rev. E. B. Bugden reported for the Provisional Committee for the new organization of United Church Women. After January 1st the Women's Missionary Society and the Woman's Association across the church will merge into one organization. The inaugural Service on the Presbytery level will be held in Kemptville on January 31st, and will mark an important milestone in the work and witness of women in the total Mission of the church.

Rev. W. H. Baugh reported for Publications. He pointed out that after January 1st the United Church Observer will be enlaged to include a section for the new organization of United Church Women. He spoke also of the advantages in membership in the Layman's Book Club, and the S.C.M. Book Club.

Presbytery nominations for General Council oficers were: Secretary of Board of Finance, Mr H. L. Arnup, B. Comm.; for secretary of Missionary and Maintenance Dept., Rev. Douglas R. Pilkey, B.D.; for cesretary of Evangelism and Social Service, Rev. Angus J. MacQueen, D.D.

Rev. Robert A. Crooks expressed the thanks of the Court to all who contributed to the success of an excellent and informative meeting of Presbytery. The next meeting of Presbytery will be held in Maynard.

BIG DEMAND FOR ELECERICITY

As electric power generation in Canada continues to climb, the electrical equipment manufacturing industry strives to increase productivity in the face of lowered profits, reports Basil Jackson in a Financial Post feature report. The industry has achieved some notable successes in the export market — but a more strenuous effort is being made in this field to offset the increasing amount of imported apparatus that now accounts for 30% of total sales.

As hydraulic power reserves are being used up, the swing is towards thermal power stations to generate the bigger demands for electricity now being made by industry, agriculture and commerce. The vision of a coast-to-coast national grid is beginning to be realized as extra-high-voltage transmission is developed and as more provinces interchange electric power. The power industry is following the progress of Canada's first commercial nuclear power plant, at Douglas Point, Ont., with great interest and is looking forward to the time it goes on line in 1965.

BETTER DEAL ON PENSIONS

Several of Canada's life insurance companies are getting set to buy more common stocks. Their aim is to make pension premiums produce bigger pensions, reports Paul S. Deacon, in the Financial Post.

They can do this, they believe, by investing more of the pension money they get in equities rather than just in fixed interest investments such as bonds and mortgages. Their main pension fund competitors, such as the trust companies, have been doing this for several years now. But most life companies have been operating under laws which until this year effectively blocked their making more than a very small investment in common stocks in relation to their total assets.

Now, investment regulations governing life firms allow much more flexibility. So the insurance men are setting out to win a bigger share of Canada's pension business, armed with the type of plan which had given their competitors a big edge heretofore in the pension field, plus some refinements of their own. With the aid of their big and aggressive sales forces, the life firms are expected to make th pension business more competitive than ever.

With winter coming on, make sure your cows will have plenty of water above 35 degrees F. readily available, advise livestock specialists with the Ontario Department of Agriculture. A cow will take an average of 10 drinks a day if she has free access to water. The average cow drinks about 12 gallons of water a day and a heavy milker might need as much as 30 gallons — proof enough that to get top milk production (keeping in mind that milk contains 87% water), your cows need plenty of water.

Bald eagles are so named because of the effect of the white feathers on their heads.

FINCH

Spends week at MacDougall home

Mrs Lawrence Benson of Watertown, N.Y., spent a week recently with her niece, Mrs Hugh MacDougall, Mr MacDougall and family.

Mr and Mrs Paul Valdemar of Huntingdon, Que., spent Thursday evening with Mr and Mrs Ray Miller. Mrs Valdemar assisted with the Eastern Star Installation ceremony.

Mr and Mrs Stuart MacLean and family of Ottawa, were Sunday guests of Mrs A. A. MacLean and Vera.

The many friends of Mrs Sherwood Rutley will regret to hear that she is again a patient in Winchester Memorial Hospital where she underwent surgery on Tuesday.

Sunday guests at the home of Mrs H. McMonagle were Mrs A. Beckford, Mr and Mrs Ellery McMonagle and family, Miss Elsie McMonagle, Ottawa, Mr and Mrs Johnston Ouderkirk and family, Berwick, Mr and Mrs Gladstone Winters, Patsy and Jimmy, Mrs Bessie Carr, Mr and Mrs Gordon Ouderkirk and Gerald of Finch, the occasion being the celebration of Mrs McMonagle's birthday.

Mr and Mrs Gordon McIntyre and Ian had supper Sunday evening with Mr and Mrs Rupert McIntyre.

Mrs Arthur Hough of Cornwall, spent the week-end with Mr and Mrs Lyden Hough.

Congratulations are again extended to Mr Paul Anderson, son of Mr and Mrs Henry Anderson, who placed second in the zone finals of the Eastern Ontario Public Speaking competition held at Merivale Public School on Saturday, Miss Elaine Clarke of Winchester came first and third place winner was the daughter of Mr and Mrs Leonard Hunt, former residents of Finch and Berwick.

A sincere welcome is extended to Rev. Gordon Rajotte, who has recently accepted the Finch - Berwick and Grantley charge of the United Church. Rev. Rajotte is formerly from he Bay of Quinte Conference. Mr Fawcett Eaton has moved to Williamstown.

FLOATING RESTAURANT

Ears picked up in Warwick, R.I., police headquarters when the radio suddenly blurted:

"A restaurant has floated on shore at Folly Landing."

It wasn't a hurricane. A small restaurant on a float, anchored in Greenwich Bay to serve yachtsmen, broke loose and drifted ashore.

The man who lives by the golden rule today never has to appologize for his actions tomorrow.

FAST PACE IN PACKAGING

Canada's $800 million packaging industry is awhirl with the currents of change, reports Jack Schreiner in a Financial Post feature report. A vast spectrum of new materials, new designs for old materials is being exploited with a common aim of producing more saleable packages. The package is the final argument that must convince the consumer to buy.

In this exciting atmosphere of change, packaging in Canada has grown faster than ever before. In 1951, $300 million worth of packaging materials were used By 1956 the packaging industry hit $500 million. As packaging continues to boom, men in the industry point to trends developing in the 1960's.

Design of Canadian packages is being repatriated. Lightweight packages are eagerly sought in Canada. Consumers want more convenient packages. Consumers like to see what they buy. Businessmen, warring on production costs, look to packaging for savings.

Some people get there by pull, others by push.

Give the Magic Gift of HEARING!



This Christmas, give the greatest gift love can provide—**wonderful hearing** for that "someone" in your family that needs your help.

Take the first step by getting the FREE 28 page book, "The Wonderful World of Sound." Discover how ears hear, what to do about poor hearing . . . and about tiny new Beltone Hearing Aids.

If hearing is your problem

Beltone *is your answer*

IT'S SO EASY! Just fill in this coupon and mail it. The book will be rushed to you Free, in a plain wrapper, and without obligation.

YES! Please send me your FREE 28 page book, "The Wonderful World of Sound."

NAME

ADDRESS

CITY ZONE STATE

Mail Coupon to:
BELTONE HEARING CENTRE
Raymond Summers, Distributor
WINCHESTER — ONTARIO

12-2

Seiberling Tires

We sell and recommend SEIBERLING TIRES; all sizes, best prices. **Tractor tires repaired and refilled.**

CECIL McNABB
SHELL PRODUCTS — TIRES — ACCESSORIES
MOREWOOD PHONE HI 8-2074

CASH PRIZES

Design a Crest for the FARM SAFETY COUNCIL OF ONTARIO

Entries must be received by the Secretary by December 27. The crest is to be used for letter heads, lapel pins, etc., and may or may not include the name of the Ontario Council. Use 8½" by 11" paper only for your design. County prizes: $15.00, $10.00, $5.00; Provincial: $50.00, $30.00, $20.00 and ten at $10.00.

DUNDAS COUNTY FARM SAFETY COUNCIL

Mrs G. Wells, Williamsburg, Ont., President

E. K. Pearson, Morrisburg, Ont., Secretary

11-1

Christmas Orders

Now is the time to order your Christmas Fruit Cake These cakes are sold by the pound so you may order just enough for your own requirements.

Don't be caught short in this busy Christmas season. Order all your baking and be sure of that good home-made taste that is baked right into every product we sell.

Try our fresh home-made Apple Pies. They're really delicious.

Remember, you can do all your Christmas baking in just a few minutes by shopping at:

SUMMERS' BAKERY
Phone 140
Winchester — Ont.
12-2

COYNE'S

CHRISTMAS TOYS
TREE DECORATIONS
LIGHTS
Hoover Vacuum Cleaners
Glass — Putty
Galvanized, Copper and Carlon Pipe
Beatty Pressure Pumps

YOUR HARDWARE CENTRE
Phone HI 8-2505 — Chesterville



S.G. BLACK
SHELL HEATING OILS GASOLINE MOTOR OILS GREASES KLEEN-FLO
"SERVICE IS MY BUSINESS"
PH.107 WINCHESTER

FAMILY STYLE ENTERTAINMENT
Winchester
DOORS OPEN 7:00 P.M., CONTINUOUS FROM 7.3

Saturday Evening Show Starts at 7.30 p.m.

THURS., FRI., SAT. DECEMBER 7-8-9
"THE GREEN HELMET"
Starring Bill Travers and Ed Begley
"THE RING OF FIRE"
ADULT. In Colour. Starring David Janssen and Joyce Taylor

MON., TUES., WED. DECEMBER 11-12-13
"THE SAVAGE INNOCENTS"
In Cinemascope and Colour
Starring Anthony Quinn, Yoko Tani and Anna May Wony
"THE BLUEPRINT FOR ROBBERY"
Starring Jay Barney and J. Pat O'Malley

THURS., FRI., SAT. DECEMBER 14-15-16
"ATLANTIS THE LOST CONTINENT"
Starring Anthony Hall and Joyce Taylor. In Colour.
"BIMBO THE GREAT"
Starring Charles Holm and Eleanor Marlowe. In Colour.

Try ACADIAN from General Motors...

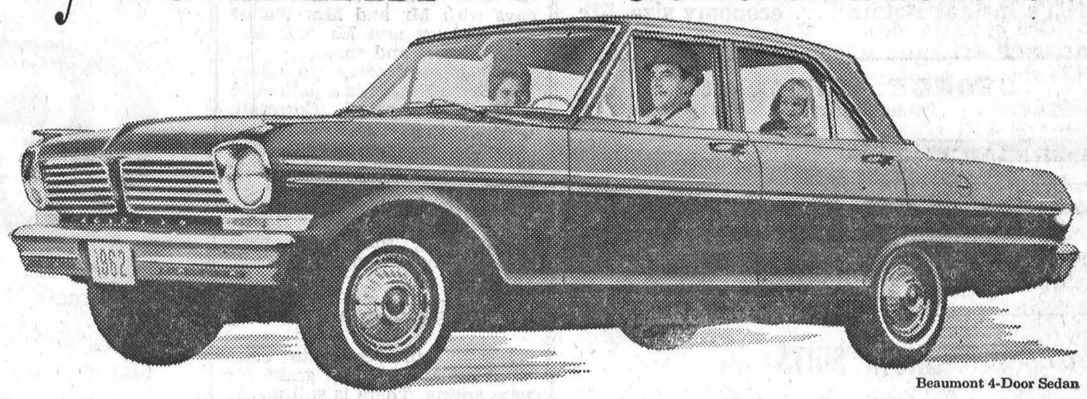

Beaumont 4-Door Sedan

the new family-size beauty with all the full-size features!

A GENERAL MOTORS VALUE

YOUR CHOICE OF THRIFTY 4 or 6 CYLINDER POWER!

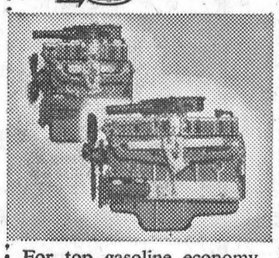

For top gasoline economy, choose the 90 hp Econoflame 4. For extra get-up-and-go choose the 120 hp Econoflame 6. Both engines thrive on a diet of regular gas.

Generous comfort for 6 ADULTS!

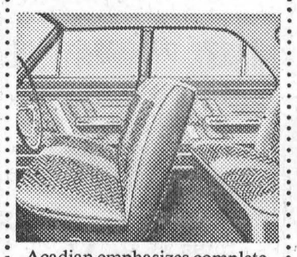

Acadian emphasizes complete car comfort. There's ample legroom and hiproom—front and rear. And many comfort "extras" are standard Acadian equipment.

GREAT NEW Bump-absorbing ride!

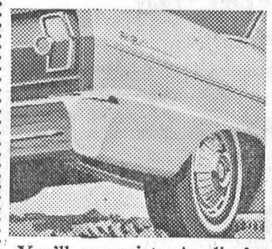

You'll appreciate Acadian's extra-smooth, noise free ride! Mono-Plate rear springs, high-coil front springs and double-acting shock-absorbers give superb suspension.

LIGHT, NIMBLE HANDLING plus the ease of "POWER" EQUIPMENT!



Acadian brings you new driving pleasure. Parking is a cinch with light Acadian steering. Powerglide automatic* is available with either 4 or 6 cylinder engines.

*Optional at extra cost.



Invader 6-passenger station wagon

Acadian is exciting — new — refreshingly different. You'll love it! Choose from 8 sparkling models in 2 great series—thrifty Invader or elegant Beaumont.

COME TODAY! COME SEE! COME DRIVE!

ACADIAN

A-363D

The new-size beauty with family-size economy... at your ACADIAN dealer's—today!

Be sure to see "THE TOMMY AMBROSE SHOW" on the CBC TV network on Friday evenings. Check your local listing for channel and time.

WERT'S GARAGE LIMITED
CRYSLER, ONT. Main Street YU 4-2280

GOLDFIELD WEST

Attend 4-H Award Night at Morrisburg

Mr Bernard Foley, Ronald and Bernard (Jr) attended he 4-H Club award night held in the Morrisburg Civic Centre last Friday night.

Recent visitors with Mr and Mrs Harold Marcellus were — Mr and Mrs Clayton Helmer of Massena, Mr and Mrs Syd Moulden of Ottawa, Mr and Mrs H. Durant of Chesterville and Mr and Mrs Myles Marcellus of Dunbar.

Mr and Mrs L. J. Foley and family of Picton, Miss Anna Foley and Elaine Foley of Ottawa, visited over the past weekend with Mr and Mrs Bernard Foley and family. Mrs Foley has been confined to her bed with pneumonia.

Mrs Theresa Beehler of Ottawa, Mr and Mrs Bernard Lynch and family of Ottawa, Rev. E. Danis of Finch, visited on Sunday with Mr and Mrs B. Foley and family.

Mr and Mrs Gerald Murphy and girls and Mrs James Murphy of Connaught, visited last Friday at the Foley home.

Mr and Mrs Glendon Smith and family and Mr Ken Walker were Sunday dinner guests with Mr and Mrs Alex Smith, Mr and Mrs Ross Smith and girls of Berwick.

Mrs Geo. Smith is visiting with Mr and Mrs Donald Dillabough, Elma, and at the Link home, Winchester.

Mrs Dorothy McClenahan, Mr and Mrs Randy DeMont and family, Ottawa, were Sunday supper guests with Mr and Mrs Glendon Smith and family.

Mr and Mrs Dalton McDermid and Mr and Mrs Lyal McDermid and Donnie of Berwick, visited recently with Mr and Mrs Glendon Smith and family.

NORTH LUNENBURG

Weekend guest at Wilson home

Mrs Rose Bryan, Long Sault, spent the weekend with Mr and Mrs Delmer Wilson and Sherry Lynn.

Sunday guests of Mr and Mrs Ross Zeran were Mr and Mrs Carl Zeran and Mr Roy Zeran, Ottawa.

Mrs K. Scott and friends, of Morrisburg, spent Thursday afternoon with Mrs N. Waldroff and Miss May Moke.

Mrs Delmer Wilson and Mrs Rose Bryan spent Sunday afternoon visiting Mrs Vera Armstrong, who is a patient in the General Hospital, and Mrs Gerrard Decaire, of Cornwall East.

Mr and Mrs Cecil Wilson, of Ingleside, and Mr and Mrs Delmer Wilson and Sherry Lynn were Sunday night supper guests with Mr and Mrs Garry Wilson.

Sympathy is extended to Mr Heber Adams and family on the recent death of Mrs Adams.

Friends are glad to see local minister Mr Fred Jewell home from the hospital and much improved in health.

Mr and Mrs Lyle Mattice and son, of Iroquois, spent Sunday evening with Miss May Moke.

Mr and Mrs Dalton Moke spent Wednesday with Mrs A. Moke.

Mr and Mrs Douglas Rupert motored to Montreal on Thursday and spent the next three days with Mr and Mrs Walter Kroekenbury and Mr and Mrs Ross Rupert and son.

Friends are sorry to learn Mrs Bryce Rupert is a patient in Hotel Dieu Hospital, Cornwall. All hope to see her home soon.

A number from here attended the commencement at Osnabruck District High School on Friday evening last at Ingleside.

Mr and Mrs Arthur Heagle are spending some time with Mrs Vera Armstrong and family, Dixon.

SEED GRAIN

It's not too early to start thinking about seed grain for next spring. There is still plenty of grain from which to select seed, and you can get an early report on your germination test.

Stan Young, O.A.C. crops specialist, says that much of this year's oat crop was dicoloured. This means you will need a germination test since discolouration may lower, or even destroy, the growing power of seed.

Never knew how hard it was to drive a bargain, until I bought a second-hand car.

A visit to Tancook

The following account of a visit to the Maritimes was written for "Record" readers by Mrs Eva Kittle, Smiths Falls.

When my Bluenose friends invited me to accompany them to their island home in Mahone Bay off Lunenburg County, Nova Scotia, I went. Our trip down to the coast was uneventful except for heavy fog which slowed my friends' new Buick and made us miss the ferry, which plies between Chester on the mainland and their island.

A strong Nor-wester was blowing when we stepped into a small fishing trawler for the five miles to Tancook. There was just room for the skipper, we three and our luggage. The little trawler plunged and staggered in the trough of heavy waves. She went sideways and head-first and I went with her. At last, after three-quarters of an hour of this rough usage, we came to port. I suppose you think I was sick. I didn't even burp, and was pronounced a good sailor.

Big Tancook and Little Tancook, separated by a stretch of water, are the largest islands of 365 dotting Mahone Bay, a big inlet of the Atlantic. Tancook, shaped like a huge slice of halibut, rises high on the ocean side, with sloping prongs and a cove almost dividing its 2½-mile length. It is very fertile and a hive of industry. Between 300 and 400 people reside on Big Tancook and 100 on Little Tancook.

There is electricity, telephone lines, TV and radio, and the ferry Shoreham ("Suram" for short) makes two trips daily to Chester bringing passengers the matl and freight.

The island is very pretty, with one long road running up hill and down dale. They have trucks to carry their products to the ferry and they pay no licence fees. Their homes, mostly painted white, have neat fences enclosing each house and lawn. Each house has its own well of fresh water on tap. There is a modern school, post office, general store and two churches.

Farming is carried on in a small way. There are fields of hay, vegetables and big cabbage patches and no rabbits to eat the latter. There are a few cows but no horses.

Yokes of oxen do the work. I saw one pair, Diamond and Bright, pulling a two-wheeled cart of cabbages, without a guiding hand, on the road. My host told me they are very docile, never kick nor balk and when they get to be two or three years old are turned into nice, tender beef and a new pair takes their place.

Sauerkraut making is a big industry here. It is cut by electric knives, ripened in huge barrels, then sent to the mainland where it is packaged and finds its way all over the Maritimes. Boat building is another industry.

And now for some fish stories which are true: One day a big sturgeon was caught in the bay; the fisherman sold it for $5. The buyer when he opened the fish had several hundred dollars in caviar, and he never gave that fisherman, who had struggled to land the sturgeon, one cent more.

One day I saw porpoises go sailing by. They were after a school of fish.

Next morntng I saw a huge rack of fish drying; my host had been fishing. The lobster traps were being overhauled for the season and the fisher-folk have to be on the alert for an enemy, namely the dog fish. They have sharp incisors which can rip the nylon nets to pieces and let out the lobster catch. When one is about all hands drop whatever they are doing and go after the monster.

I was told there is a fish in the ocean to match every animal on land—cow whale, dog ftsh, etc.

Needless to say, I had wonderful fish meals—the succulent scallops, boiled mackerel with a sweet vinegar sauce and, especially, a fresh haddock floating in butter is a dish for the gods.

In wintertime my hostess hooks the famous bluenose wool rugs and I brought two beauties home with me.

The islands are of Dutch descent, very friendly and hospitable. They depend on themselves for entertainment and I heard some splendid singing —one old lady in her eighties with her sweet soprano still ringing, also two little girls who, I am sure, will make a hit in the musical world some day.

Speaking of little girls, I've never seen so many little, yellow-haired, fair-skinned schoolgirls as on Tancook. Little boys seemed to be scarce.

Our visit came to an end all too soon. As we boarded the 75-passenger Shoreham I looked back at our island with its white Baptist church crowding its highest point, and the little village at its feet looking the essence of peace.

A two-headed sparrow has turned up in Welling, England. Eyewitnesses say it behaves quite normally and doesn't seem to be regarded as a freak by its feathered friends.

Don't forget to spread straw or manure over the shallow parts in water lines, reminds Professor R. W. Irwin, Ontario Agricultural College engineer. Otherwise they might freeze. Tile lines emptying from septic tanks sometimes freeze when they are under roadways. This might be prevented by covering them with straw.

The wood of the wild black cherry tree, valued for fine cabinet work, is reddish, finely grained and takes a high polish.

Holmes Livestock Exchange Ltd.
(Owned and Operated by Irwin Holmes)
Commission Sales Every Tuesday
6th Eastern Ontario Pure Bred Sale
OF
HOLMES LIVESTOCK EXCHANGE LTD. BARNS
Friday, December 15, at 1 p.m.
Our Usual Offering of Good Cows and Heifers

Top springer cow, $342; beef, up to $18; top bull, $18.50; calves up to $33; pork, $22; sows up to $16; weaner pigs, $10-$12 ea.; feeder pigs, $15-$18 ea.

Springers and Milk Cows Sale—Starts at 2.00 p.m.
Calves, Pigs and Beef from 6.00 p.m.
Good Restaurant Facilities — For Further Information Call
Business 381 — Residence 150J2
M. Zeron, Auct. — For Trucker Phone: G. Heagle, HI 8-2938
5t1

1 LB. SLICED, RINDLESS BACON
1 LB. BABY BEEF LIVER—Both for 79c

ONE PURPOSE—"TO SERVE YOU WELL"
MARCELLUS MEATS
AND LOCKER STORAGE
PHONE HI 8-2324 — CHESTERVILLE

SILVER STAR STORE

Order Your Christmas Candy Now!
FULL LINE OF CANDY, NUTS AND CHOCOLATES
Free Christmas Corsage with Liquid Joy .. 91c
Free 15" Plastic Racing Car with Fluffs .. 67c
Stokley's Sweet Peas ..... 2 15-oz. cans, 39c
Cream Corn ..... 20 oz., 2 for 29c
Shirriff's Orange Marmalade .. 24-oz. jar, 39c
Shirriff's Instant Potato .... economy size, 51c

GEORGE LAFLAMME
KING STREET Phone HI 8-2822 CHESTERVILLE

CHESTERVILLE PLAY PEN
— PHONE HI 8-2833 —
SNOW SUITS
$6.95 and up
GOOD SELECTION OF TOYS
FOR CHRISTMAS
Coat and Hat Sets ..... various prices
Crib and Mattress, complete $39.95
Dresses ..... from $2.98
CHESTERVILLE PLAY PEN
Mrs Al Kilby, Prop.

BULK
Your Co-Op has bought a new truck and equipment to handle bulk grains and feed.
Farmers who wish help and information as to building their own bulk bins contact the Co-Op.
Pick-up and Delivery: $2.00 per Load
PATRONIZE YOUR CO-OP AND SAVE THROUGH DIVIDENDS
Chesterville District Co-Operative Inc.
Chesterville: HI 8-2377 — Finch: YU 4-2450

EASY PAYMENT PLAN
— Up to 24 Months to Pay —
* Barn Ventilator Fans
* Water Pressure Systems
* Cattle Water Bowls
Plus Installation Charges
Surge Sales and Service
KEITH MacMILLAN
FINCH — YU 4-2844
45tf

SERVICE STATION OPEN THIS SUNDAY
Gord Lannin
To accommodate the driving public, one service station will be open every Sunday in Chesterville.
May '60

Christmas GIFTS
LADIES' GIFT SETS
Revelon, Yardley and Shulton
From $1.00 to $10.00
MEN'S GIFT SETS
Revelon, Yardley and Old Spice
From $1.00 to $10.00
Moirs Chocolates ..... $1.00 - $5.50
Smiles 'n Chuckles Chocolates ..... $1.00 - $5.00
Smiles 'n Chuckles Tasty Nut Meats and Chocolate-Covered Nuts: 60c - $2.00
HAROLD G. BIGELOW, Phm.B.
Rexall Drugstore
CHESTERVILLE — ONTARIO
12-2

ROBERT'S
Furniture Store
CRYSLER — ONTARIO
— PHONE YU 4-2703 —
Large Display of Chesterfields, Bedroom Sets and Chrome Sets
AUTHORIZED DEALER FOR
BULOVA WATCHES—Ladies' and Men's
REGENA WATCHES—Ladies' and Men's
WE ALSO DO WATCH REPAIRING AT VERY REASONABLE PRICES
14

IGA CHRISTMAS CANDY Features

SWEET PACK
Christmas Mix ..... 12-oz. pkg., 29c
CRACKING GOOD FANCY
Mixed Nuts ..... 1-lb. pkg., 49c
TOP VALU ASSORTED
Chocolates ..... 14-oz. box, 79c
SMILES 'N CHUCKLES
Minuet Chocolates ..... 2½-lb. box, $1.89
TOP VALU
Victoria Mix ..... 1-lb. pkg., 33c
McCORMICK'S
Victoria Mix ..... 3-lb. plastic bag, $1.19
TOP VALU
French Creams ..... 13-oz. pkg., 33c
TOP VALU
Maraschino Cherries ..... 12-oz. box, 89c
YORK GIFT PACK ALL FOR
Nuts ..... 6 oz. mixed nuts, 6 oz. cashews, 98c
FRESH PORK
Picnic Roast ..... lb., 29c
LEAN
Pork Steaks ..... lb., 39c
CUT-UP TRAY PACK
Frying Chickens ..... lb., 37c
COOKED
Haddock Portions ..... no waste, lb., 59c
IN BOILABLE BAG
Smoked Kippers ..... lb., 39c
Chopped Beef Suet ..... lb., 25c

Free 5c IGA Christmas Turkey Club Token Enclosed in Each Package
TABLERITE OR COORSH
Wieners ..... 1-lb. pkg., 49c
TENDERFLAKE
Pure Lard ..... 1-lb. pkg., 19c
LUNCHEON MEATS
Klik or Kam ..... 12-oz. tin, 39c

CHRISTMAS GIFTS
Pick Out Your Christmas Gifts — Have Us Hold Them For You
NO DEPOSIT NECESSARY
C.C.M. SKATING OUTFITS
Also a Cheaper Line — All Sizes
Trade in Your Old Ones
Hockey Sticks from 39c up
Tape — Laces — Guards
Christmas Cards, Folders and Envelopes
In Boxes of 15, 16, 21 and 51
at 39c up
All Prices — Also Loose Ones from 15c Down
SEALS — CHRISTMAS WRAPPING — TAPE
AND A FULL LINE OF CHRISTMAS DECORATIONS
TREE LIGHTS AND BULBS

Do Your Christmas Baking!
WE HAVE A COMPLETE STOCK OF:
New Dates — Raisins — Currants — Peels
Candied Cherries — Pineapple — Ginger
Baking Ammonia — Nuts — Blanched Almonds
Pecans — Brazils — Filberts — Etc.
FOR SCHOOLS AND CHURCHES:
CANDY AND NUTS (Loose)

FULTON BROS.
Supermarket: HI 8-2345 — PHONES — Appliance Store: HI 8-219.
Chesterville - - - Ontario

Bowling NEWS

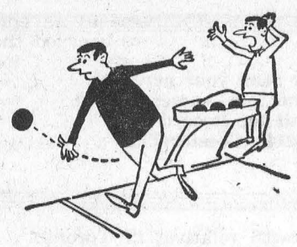



FROM

NEWINGTON BOWLING LANES

Newington Industrial League

Cliff Rombough's team are still hanging on to first place in the Industrial League on Tuesday night as they took 5 of 7 points from Doug Zeran's six. Bert McQuaig kept pace with a 5 point to 2 point win over Dutch Thompson. Jim Webber also took 5 points from Lloyd Marcellus, while Larry Swain's Berwick team split with Ross Baxter's cheese makers 4 points to 3 points.

High singles — Gladsone Winters 291, Sterling Zeran 285, Bert McQuaig 273, 251, Glen Raymond 255, Irvie Cutt 250, Stan Rupert 242, Dick Donnely and Wilfred Otto 241 each.

High triples — Doug Zeran 670, Peter Zeran 660, Glen Raymond 644, Bert McQuaig 643, Jim Zeran 647, Sterling Wert 618, and Gladstone Winters 611.

High averages until last of November — Peter Zeran 216, Doug Zeran 212, James Zeran 209, Sterling Wert 207, Eric Presley 203, Bert McQuaig 201 and Al Bosley 201.

Newington West Mixed League

Norma Hehir's team came up with a big effort Thursday night against league leading Wilfred Otto's six, taking 5 of 7 points. Last place Betty Zeran's team also took 5 points from George Hehir.

As a result of the nights play Wilfred Otto is still in first with 47 points, Norma Hehir 46, George Hehir 38, and Betty Zeran 37.

Ladies high singles — Verla Gallinger 265, 216, Norma Hehir 210, June Zeran 208, Hazel Winter 207, and Doris Donnely 196.

Ladies high triples — Verla Gallinger 679, Hazel Winters 571, Betty Zeran 536.

Men's high singles — Gladstone Winters 275, Peter Zeran 271, Fab Godard 266, James Zeran 255, Doug Zeran 242.

Men's high triples — Doug Zeran 644, Peter Zeran 625, Jas. Zeran 609.

Top seven averages until last of November — Peter Zeran 223, Doug Zeran 216, Verla Gallinger 199, James Zeran 194, Hazel Winters 192, Johnny Gove 181, Joyce Gove 180.

Crysler Mixed League

Garnet Johnston's team moved into second place in the Crysler Mixed Bowling League by taking all 7 points from Hubert Fleming's team. Jack McRae's team took 5 of 7 points from Barry Armstrong's team with some fine bowling by Lillian Johnston with 625 and George Cockburn with 689. Jack Armstrong's team took 5 of 7 points from John Ouderkirk's team.

Team standings — Jack McRae 49, Garnet Johnston 39, John Ouderkirk 37, Jack Armstrong 34, Barry Armstrong 30, Hubert Fleming 21.

Ladies high singles — Lillian Johnston 230, 206, Phyllis McRae 222, 206, Shirley Ouderkirk 203.

Ladies high triples — Lillian Johnston 625, Phyllis McRae 574, Jasqueline Meilleur 510.

Men's high singles — George Cockburn 274, 224, Hubert Fleming 246, Rheal Meilleur 228.

Men's high triples — George Cockburn 689, Hubert Fleming 583, Delburn Baker 565.

A sports blouse donated by the Vanity Ladies Shoppe, Cornwall, was won by Jacqueline Meilleur with a hidden score of 510.

Chesterville Mixed League

The standings closed-up on the standings in the Chesterville Mixed Bowling League when Archie McDonald's team took 4 of 7 points from Claude McPhail's six and George Anderson's team took 5 of 7 points from Blake Feeley's team.

Ladies high singles — Marion Droppo 201, Sharon Anderson 150, Edna Droppo 150.

Ladies high triples — Marion Droppo 453, Edna Droppo 426, Sharon Anderson 410.

Men's high singles — Tom Moore 204, Jim Sullivan 200, Garnet Droppo 192.

Men's high triples — Garnet Droppo 489, Tom Moore 462, Jim Sullivan 449.

Spares — Harry Greer 197, 465, Dick Casselman 463.

Team standings — Blake Feeley 51, Archie McDonald 46, George Anderson 37, Claude McPhail 34.

POINSETTIA

As a Shristmas plant, poinsettia has few equals. Yet few plants can fade as quickly, once the holiday season is over.

Horticulturists with the Ontario Department of Agriculture say that you can get six good weeks out of your poinsettia if you follow this advice. Keep the plant in a bright, sunny location; avoid drafts or hot-air registers (poinsettias need steady temperatures); water as soon as the soil appears dry.

Temperature is the important factor. If a day temperature of about 70 degrees F. and a night temperature of 60 to 65 degrees F. are maintained, your plants will thrive through and for some time after Christmas.

If the lower leaves turn yellow, wilt and drop, blame dry soil and a sudden temperature change. If the plant is stunted, with yellowing of the top leaves, a nitrogen deficiency is probably the cause. After the plants are established, it's a good idea to feed them every two weeks with a complete fertilizer.

If you want to carry plants over for another year, here's what to do. After the flowering period, rest them in a cool spot and let the soil dry out. Cut the plants back part way. Then place them in larger pots, water, give lots of light and 65 to 70 temperatures. Then they are on the way to Christmas blooming.

Don't let poinsettias have any electric light after the first of September, or flowering may suffer.

MOREWOOD

Spend Sunday at Bell's Corners

Mr and Mrs Harry Hutchinson spent Sunday with friends at Bell's Corners.

Mrs Mabel Newman visited Mr and Mrs Keith Carruthers.

Mrs R. C. Dillabough and Ronald and Mrs J. V. Fetterly were Sunday guests of Mr and Mrs Ralph Dillabough in Ottawa.

Mr and Mrs Wm. Fetterly spent Wednesday evening with Mrs Warren Feeley and family.

Barkley–Carkner

Miss Ethelwyn Anne Carkner and Mr George Ralph Barkley were united in marriage at a 6 p.m. candle-light ceremony in Winchester Baptist Church on Saturday, November 25. The bride is the daughter of Mr and Mrs Austin Carkner, Winchester, and the groom is the son of Mr and Mrs George Barkley, Williamsburg.

The officiating clergyman was Rev Mr Keeler, of Vernon Baptist Church, and Mrs Dudley Craig played the wedding music. The church was decorated with baskets of white 'mums.

Given in marriage by her father, the bride wore a short gown of Chantilly lace over taffeta. It had long sleeves and a Sabrina neckline finished with appliques of lace and seed pearls. Her tiara of seed pearls held her illusion type veil. She wore a necklace of pearls, the gift of the groom, and carried a colonial bouquet of pink miniature carnations.

The bride's only attendant was her sister, Connie, who wore a gown of French red chiffon over taffea with matching accessories. She carried a bouquet of white and pale blue carnations.

Best man was Gerald Barkley, brother of the groom, of Williamsburg, and ushers were Gordon Reoch, cousin of the bride, and Alan Barkley, brother of the groom.

For her daughter's wedding, Mrs Carkner wore a gown of magenta crepe with matching hat and a white corsage. Mrs Barkley, the grom's mother, was dressed in a teal blue gown with matching accessories and pink carnations.

Following the wedding, a reception was held in Winchester Baptist Church hall. Leaving on a wedding trip to the United States, the bride wore a beige wool dress with matching accessories and a corsage of dark bronze 'mums.

Mr and Mrs Barkley will reside at Williamsburg.

NO DEGREES BY TV

Don't expect the universities to bring complete degree courses into your home by television, says Beatrice Riddell in The Financial Post. You may be able to get some credit courses on TV, but you'll always have to show up in class for much of your education.

Several Canadian universities are weighing results if the credit classes offered last year by TV — biology, Russian, French. In McMaster's biology course, 53% of the students scored over 66% in final examinations. But on-campus students did better. In the same course 70% scored over 66%. First reason you won't get a complete TV degree is that best teaching requires student-professor contact and, secondly, universities can't spare many professors from the campus.

Grapes may be used in jams, jellies, sauces, purees and juices.

NEW DEVICE PERFECTED BY WINNIPEG MEN

A piece of electronic equipment perfected by two Winnipeg men and adopted by the Canadian Army is expected to save thousands of man-hours a year.

The device prevents transmitters from infringing on neighbouring frequencies and reduces interference caused by temperature and voltage changes.

Each unit costs $100 and will save 365 man-hours a year at each installation by eliminating the need for constant checks and frequent adjustments by personnel manning wireless stations.

The device is described as a new design of harmonic suppressor antenna coupling. It was perfected during four years of work by Sam Mintz, a former warrant officer, and Tom Betle, senior civilian signals technician at the Fort Whyte wireless station in Winnipeg.

Experiments on the unit—which is not patentable but is described by the army as "a radical improvement" on equipment now in use—took place in the Manitoba Signals Squadron workshop at Fort Osborne barracks where WO1 Mintz was foreman before his retirement last November after 31 years in the army.

Five of the units have been installed and the two men have received award certificates and cash prizes totalling $136 from the Public Service of Canada Suggestions Award Board.

The army says additional couplings may be put into service next year when appraisals by the Defence Research Board and the navy are completed.

LIVESTOCK PRICES at Glengarry Commission Auction LANCASTER

Prices received Dec. 4:
Weaner pigs, $9.10-$13.25; feeder pigs, $15-$17.75; market hogs, $20-$20.85; sows, $15-$19; calves under 100 lbs., $18.50-$24; calves over 100 lbs., $25-$33; beef, up to $18; bulls, up to $17.25; steers, up to $22.60.

See us first for best returns every Monday at Lancaster.

SULLIVAN BROS.
General Contractors
WATER TANK SERVICE
— Phone HI 8-2660 —
CHESTERVILLE
10-5

CAR SPECIALS

1957 FORD—2-door, 6-cylinder, standard transmission.
1956 FORD—V8, automatic, 2-tone.
1955 CHRYSLER—New Yorker Deluxe, V8, automatic.
1955 CHEVROLET—BelAir, 6-cylinder, new tires, like new.
1955 FORD—V8, standard.
1950 STUDEBAKER—Radio, real clean.

— 24 MONTHS TO PAY ON ALL CARS —
LOW DOWN PAYMENT
90-Day Guarantee on All Cars

Bogart Motor Sales
Phone HI 8-2488 —Day or Night— Chesterville
11-1

Dance
CHESTERVILLE
Community Hall
Fri., Dec. 8
Music by Ottawa's
CHECKMATES
ALL YOUR POPULAR ROCK 'N ROLL AND WESTERN SONGS
SPECIAL DOOR PRIZE EVERY NIGHT
Dancing 9-1
Admission: $1.00
52-1

15 SHOPPING DAYS BEFORE CHRISTMAS

Paper Tablecloths Christmas: 45c
Christmas Paper Napkins 35c
Gold Dollar Nylons ..... .89
Children's Handkerchiefs Box: 50c
Men's Brown Romeo Slippers: $5.95
Leather Billfolds 2.00
3-pce. Baby Sets 1.98
Hairbands—3 for ..... .29
Ladies' Orlon Mitts 1.98
Fancy Print Aprons 1.49
Ladies' Flannelette Gowns 3.95
Lincoln Seamless Nylons 99c
Christmas Wreaths 1.69
Child's Embroidery Set $1.39
Ladies' Leotards 2.98
Hasti-Notes—Box ..... .50
Ladies' Satinese Panties 59c
Men's Gladstone Bags: 27.50
O.V. Wool Blankets 12.95
Nylon Mats—22x36 ..... 3.49
Decorator Cushions ..... .98
Sewing Baskets 2.98
Men's Jumbo Cardigans $5.95
Nylon Hairbrushes 1.00
Wabasso Pillowcases 1.89
Plastic Dustpans ..... .89
Nylon Sport Bags 6.95
Ladies' Boxed Hankies .. .79
Girls' Rayon Panties .... .49
Ironing Cover-Pad Set .. 2.95
Bath Mat - Cover Sets .. 1.98
Child's Snow Shovel .... .49
Cosmetic Bags 2.98
Reversible Print Aprons $1.89
Viscose Mats—21x36 .... 1.98
Boys' Long Ties ..... .75
Boys' Toques ..... .98
Biltmore Hats—Men's .. 7.95
Chenille Spreads 6.50
Girls' Jackets—3-6x 6.49

LINEN CLOTH SETS—
All-linen tablecloths in white or ecru. Fancy trim; four Napkins to match.
Size 36x36 ..... 3.98
Size 54x54 ..... 7.95

ARROW "TERICOTA" SHIRTS—
White, wash-and-wear fabric; 65% Terylene, 35% Cotton. Convertible cuff, Sanforized. With that perfect fitting Arrow collar.
Price 7.95

BOYS' HOCKEY OUTFITS
8-16 Years — Maple Leafs, Canadiens
Sweaters: $3.49; Socks: $1.49; Toques: 98c

PILLOWS
Feather Fill — Size About 20x26
Good Quality Coverings — Well Filled
Price, pair: $3.98, $4.95, $6.95, $8.95

Mary Maxim WOOL AND PATTERNS for your knitting needs. A good choice of colours and patterns for all.

CHRISTMAS CARDS—Boxed or separate. Gift wrap needs of all kinds. Toys, games, dolls, books.

Moriarty's
Phone HI 8-2354 — Chesterville

There Will Be
No Overnight Parking In Chesterville
between 12 midnight and 7 a.m.
in order to facilitate plowing of streets
from
DECEMBER 1, 1961, TO MARCH 31, 1962
(Section 43-9, Highway Traffic Act)
BY ORDER
Leonard Shane, Chief of Police.
12-3

Christmas Notice

In order to complete all Eye Examinations that are pending, and arrange to have the prescribing and adjustments completed before the Christmas holiday, **Chesterville office will be open both Thursdays, Nov. 30 and Dec. 7.**

For Appointment: Telephone P. J. Gilroy's HI 8-2355

H. W. ALGATE
OPTOMETRIST
391 Richmond Road — Ottawa
11-3

Dec. Specials On USED CARS

1958 **Pontiac Laurentian 4-door**—One owner; in a beautiful brown finish. Original paint. As close to a new car as could be. Priced right.
1958 **Chevrolet 4-door**—Heater, excellent condition, 6 cylinder, standard transmission.
1956 **Meteor Niagara 4-door** — Equipped with radio, heater. A real beauty; fully winterized.
1956 **Ford Customline 4-door**—Good tires. If you want a real top car at a real low price check this one. This week's special: **$625.00.**

REMEMBER OUR MOTTO — **If the car we sell you pleases you tell others; if not, tell us.**

Trade-ins and excellent terms accepted on any and all of our guaranteed used cars.

CARL E. McMILLAN
Bus.: HI 8-2146 — PHONES — Res.: HI 8-2002
Chesterville — Ontario

No Problem Here!
We Can Supply a Christmas Present Every Week for 52 Weeks for Only $3.00

When you are making out your Christmas gift list, add a few "Record" subscriptions—a continuous reminder of home. Call us or drop in.

We will gladly send a Christmas Gift Card with each order Free.
8tf

AT THE CHURCHES

ST. LUKE'S LUTHERAN CHURCH — DUNBAR
SUNDAY, DECEMBER 10, 1961
2.30 p.m. Worship Service
Rev. Andrew Blackwell, Minister
"Come to Worship, leave to Serve."

PRESBYTERIAN CHURCH
Rev. A. D. Sutherland, Minister
SUNDAY, DECEMBER 10, 1961
10.00 a.m. Chesterville
11.15 a.m. Morewood
2.00 p.m. Dunbar
Everyone Welcome

TRINITY UNITED CHURCH
Rev. E. B. Bugden, Minister
SUNDAY, DECEMBER 10, 1961
10.30 a.m. Worship Service
10.30 a.m. Sunday School

THE PENTECOSTAL CHURCH
Rev. M. Heimbecker, Minister
SUNDAY, DECEMBER 10, 1961
10.00 a.m. Sunday School
11.00 a.m. Worship
7.30 p.m. Evangelistic
Wed., 8 p.m.: Cottage Prayer meetings.
Thurs., 8 p.m.: Young People's Service.
Fri., 4 p.m., Bible Club.

UNITED CHURCH OF CANADA
Rev Gordon Rajotte, Minister
SUNDAY, DECEMBER 10, 1961
10.00 a.m. Berwick
11.15 a.m. Finch
2.30 p.m. Grantley

MOREWOOD UNITED CHURCH
Rev. D. L. Gordon, Minister
SUNDAY, DECEMBER 10, 1961
10.30 a.m. Morning Worship
11.30 a.m. Bible Class
All Made Welcome

CHURCH OF THE HOLY TRINITY
Rev W. L. Thomas, Rector
SUNDAY, DECEMBER 10, 1961
10.00 a.m. Sunday School.
3.00 p.m. Evensong and Dedication Service.
In charge of Archdeacon W. D. L. Christie.

PRESBYTERIAN CHURCH
Finch — Crysler
Rev. A. W. Williamson, B. A.
SUNDAY, DECEMBER 10, 1961
Finch: 11 a.m. and 7.30 p.m.
Crysler: 2.30 p.m.

Christmas Gift Suggestions

HOLIDAY DRESSES—Newest Styles and Materials: **From $10.95 - $19.95**
COATS—Many Imported Fabrics
From $35.00 - $79.00

Dusters — Gowns — Bed Jackets — Pantie Sets — Slips
Crinolines — Skirts — Sweaters — Blouses — Silk Squares
Gloves and Scarf Sets — Driving Gloves — Wool Gloves
Knitted Headwear — Hose — Slacks — Car Coats
Pillow Cases — Leather Bags — Evening Bags — Bedspreads

COLQUHOUN'S LADIES' WEAR
MRS JEAN FYKE, PROP.
Phone HI 8-2142 — Chesterville

Newsletters of Community Happenings as reported by Our Correspondents

Country Correspondence

Phone or send your personal news to your local correspondent or call the Record at HI 8-2144, Chesterville.

ELMA

Spend Sunday in Quebec

Mr and Mrs Harry Carruthers spent Sunday with relatives at Blanche, Quebec.

Mr and Mrs John McMillan, Chesterville, were supper guests of Mr and Mrs J. Hyndman McMillan and Mary on Sunday.

Misses Marilyn Mitchell and Edith Harris, Spruce Grove, spent Friday evening with Miss Jean Armstrong.

Mrs Egerton Barkley and Mrs Don Dillabough were in Ottawa, on Saturday.

Mr and Mrs C. M. Killen, Kingston, and Mr Wilfred Carruthers were Sunday guests of Mr and Mrs Graham McPherson and Lois.

Mr Rickey Beckstead and Mr Paul Nosworthy of Alliston, spent Saturday with Mr and Mrs Harold McIntosh and family.

Mr and Mrs Harold McIntosh and Mrs Bernice McIntosh were Sunday dinner guests of Mr and Mrs Basil Glover and Mrs Olive Glover at Oxford Mills.

GOLDFIELD

Recent guests at Runions home

Miss Grace Myers of Winchester Springs and Mr and Mrs Meirld Nesbitt of Avonmore visited Mr and Mrs Alva Runions and Ray.

Mr Sam Cameron received word of the death of his brother-in-law, Mr Hugh R. MacMillan in Edmonton, Alberta, who died suddenly on December 2nd. Many friends extend sympathy to Mr Cameron and to Mr MacMillan's sister, Mrs Mabel Backus in LaJolla, California, and to his cousin Miss Winifred MacMillan in Montreal.

Mr John Campbell spent the week-end at his home.

Mr and Mrs Donald MacMillan of Ottawa, Mr and Mrs Earl Campbell and son Angus and daughter Erla, visited Miss Isabel MacMillan and Mr John MacMillan.

Mrs James Wood and sons Ricky and Robert of Toronto, are spending a few weeks with the former's parents Mr and Mrs Blake Nephew.

Mrs Colin Cameron and Mrs Earl Campbell spent Thursday with Mrs Stuart Duff and Mr Duff.

Miss Jean Duff of Cornwall spent the week-end at her home.

NATION VALLEY SOUTH

Spends few days in Brockville

Miss Mabel Rae spent a few days recently with Mr and Mrs Bert Bramley in Brockville.

Miss Grace Meyers, Winchester Springs, was a guest on Monday with Mr and Mrs Lloyd Merkley and family and Miss Eileen Merkley.

Mr and Mrs Richard Heaton were recent guests with Mr and Mrs Harvey Barkley and boys and Mrs W. Barkley.

Mr and Mrs Albert Bowman, Chesterville, spent Sunday afternoon with Mr and Mrs Harold Nottell and family.

Mrs C. Gray, Mrs Mac Gray and baby spent one day last week with Mr and Mrs Lorne Barkley in Kemptville.

Mr and Mrs Foster Bowman, Gloria and Sylvia, were guests on Sunday with Mr and Mrs Gordon Cameron anl family, Cornwall.

RIVERSIDE

Spends weekend at McMillan home

Mr and Mrs Donald McMillan, Oxford Mills, spent the week-end at the home of Mr Chas McMillan and family.

Mrs Burl Robinson, Williamsburg, spent Wednesday with her mother Mrs Bogart.

Mr and Mrs Alex Rutley, Mr and Mrs Garnet Rutley and Mr and Mrs Clair Robertson attended the Faith and King wedding in Ottawa on Saturday.

Mr and Mrs Clifford Swerdfeger, Finch, and Mrs John Bogart spent Thursday in Prescott.

Mr Williard Swerdfeger, Finch, Mrs J. Bogart and Clifton attended the funeral of Mrs Ethel Swerdfeger at Prescott on Saturday.

Mr and Mrs Glendon Casselman spent a day in Ottawa.

Mr John McMillan spent Sunday in Cornwall and visited his uncle Dougal McMillan.

8TH AVE., EAST OSNA.

Saturday guests at Ferguson home

Mr and Mrs David Hickey and Mrs Melissa Forbes, Cornwall, were Saturday guests of Mr and Mrs James Ferguson.

Mr and Mrs Ernest Naidow, Finch, and Mr and Mrs Clifton Gallinger were Sunday evening guests with Mr and Mrs Harold Shaver, Brenda and Brian, Ingleside.

Mr and Mrs Colmer Watson and Dale, Morrisburg, spent Sunday with Mr and Mrs Ross Scott, Floyd and Mildred.

BECKSTEAD

Sunday guests at Beckstead home

Mr and Mrs Burton Beckstead spent Sunday evening with Mr and Mrs Maurice Beckstead and attended the birthday party in honor of Mr Maurice Beckstead and Mr Edgerton Barkley.

Rev. Sutherland called on Mr and Mrs Frank Todd recently.

Mr Chas Beckstead and Mr Donald Merkley left for Toronto on Sunday to enjoy some holidays.

Mr and Mrs Burton Beckstead and Mr Mahlon Beckstead visited on Sunday with Mr and Mrs Stanley Shay.

Mr and Mrs Herman Strader called on Mr and Mrs Frank Whittaker on Sunday afternoon.

Mr and Mrs Frank Todd called on Mr Chas Beckstead and Mr and Mrs Arza Beckstead on Friday evening.

Mr and Mrs Burton Beckstead visited on Thursday last with their daughter Mrs Richard Kirkwood and family.

Mr and Mrs Bernice Barkley called on Mr and Mrs Glenn Pemberton on Friday evening.

Mr and Mrs Frank Whittaker visited on Wednesday with Mr and Mrs Leslie Whittaker.

COLQUHOUN

Congratulations extended to C.H.S. students

Congratulations to the local students, Thomas Vilmansen and Mark Hart, both presented who delivered the Valedictory address at the Commencement and Paul Wright who a week earlier sounded the last post at the Remembrance Day Services.

Mr and Mrs Clifford Gallinger, Steven, Paul and friend of Picton, were Sunday dinner guests of Mr and Mrs Mahlon Gow and family. Mr and Mrs Wm. Gow and Catherine were supper guests.

Miss Ann Crawford and Mr Bill Langabeer were recent callers of Mr and Mrs Kenneth Hummel and daughters.

Mrs R. C. Colquhoun and Earl were Sunday dinner guests of Mr and Mrs Fred Weagant and family at South Mountain.

Miss Doris Hummel spent the past week-end with Mr and Mrs Dalton Hummel at Morrisburg.

Mrs Gerald Gallinger has returned to teachers' college after spending the past couple of weeks teaching in Cornwall.

Mr and Mrs Geo. Wright, Paul and Mrs Beatrice Colquhoun were Sunday supper guests of Mr and Mrs Lloyd Gallinger.

A number of the local ladies were in Riverside Heights on Wednesday afternoon for the Dundas summary day on "Curtain Call."

Mr and Mrs Eugene Longtin, Mr and Mrs Roland Mainsville and family of Casselman, were Sunday guests of Mr and Mrs Reynald Longtin and daughters.

Re-fuel when the motor is cool and keep the chain saw away from the cutting area when re-fueling. Never ask anyone else to hold the saw when you're starting the motor. Always check the tree for rotten branches and direction of lean before cutting. Look for quick exits before cutting. And keep bystanders out of the way. Ontario Department of Agriculture's safety expert, Hal Wright, believes that practising these ideas might save your life when working in the bush this winter.

HYNDMAN

Visit friends in Cardinal

Mr and Mrs Robt. Grant, Mrs Carl Grant and Robt. visited friends in Cardinal, Friday afternoon.

Mr and Mrs Bill Noffki, Ottawa, were Saturday visitors of her mother, Mrs Mary Francis.

Mrs Janet Lattimore has been in bed for over a week with bronchitis. Dr. Jones is attending her. We hope she will soon feel better.

Mrs Francis and pupils are having their Christmas concert, December 12th. The children are hoping to see Santa.

MOREWOOD

Visiting recently at Hawn home

Mr and Mrs Lloyd Lalonde and family, Norfolk, N.Y. visited recently with Mr and Mrs Lloyd Hawn and family.

Mrs Peter Lafleur, Cornwall, spent Sunday with Mr and Mrs A. W. Loverin.

Mrs Zella Jardine is visiting with relatives in Montreal.

Mr Harry Zeran is visiting with relatives in Toronto.

Mr and Mrs Willard Hawn and Dean, Glen Walter, spent Sunday evening with Mr and Mrs Lloyd Hawn and family.

Mr and Mrs E. MacMillan and family, Iroquois, were Sunday visitors with Mr and Mrs Arthur Brownlee and Percy.

WRONG COUNTRY

Jean Andrew, Newcastle-on-Tyne, Eng., is accustomed to having persons call her on the telephone and then find it's a wrong number. But one recent call did startle her. It was from a new Yorker who wanted Newcastle, Ont.

GRASSHOPPERS RANGED FURTHER

Grasshoppers attacked a larger area of he Prairie Provinces in greater numbers this year than in 1960.

A survey conducted by the Canada Department of Agriculture Research Station at Winnipeg showed that the area infested was twice as large as during the previous year. Moreover, a three-fold increase in severity was rported.

Major areas of infestation are still in the southwest, the northern portion of the south central area, and the Red River Valley. In all these areas, grasshoppers were widespread throughout cropland forage crops, pastures, and along roadsides.

Egg-laying started about mid-July and with the continuing favorable conditions, a further increase in severity of infestation and the total area affected is predicted for 1962.

CARL'S RADIO AND TV
SALES AND SERVICE
Admiral TV — Refrigerators — Stoves — Hi-Fi
Deep Freezers — Rogers-Majestic Radio and TV
Electrohome Record Players — Philips Tape Recorders
Woods Freezers and Coolers
WHEN IN NEED — STOP AT TWEED'S
Yu 4-2050 — Carl Beckstead, Prop. — HI 8-2491

MOLASSES
If your cows seem to lack that finished look when buyers enter your stable, **why not put your cattle in peak condition, the most economical way, by feeding fresh, liquid, pure cane molasses.** The cheapest and best high-energy food money can buy. Make feeds more palatable by pouring fresh, pure, cane molasses over it.
Sold by the pound, in drums, cans, or what-have-you, or mixed in warm in your chop by special equipment on our Mobile Processing Plant.
PURINA DOG CHOW in five and fifty-pound bags — the new dog chow in pellet form.
ALLAN CLEMENT
Mobile Feed Service — Oliver Sales & Service
— PHONE HI 8-2161 —
RALPH ST. CHESTERVILLE

WEEK-END SPECIALS

MAPLE LEAF LARD	lb., 23c
CLARK'S PORK & BEANS	20 oz., 2 for 33c
York Fancy CREAM CORN	20 oz., 2 for 35c
SANKA INSTANT COFFEE	6 oz., 1.19
CARNATION EVAPORATED MILK	16 oz., 2 for 29c
ROBIN HOOD FLOUR	free recipe book, 7 lbs., 63c
CLOVER FARM BANANA SQUARE	39c
BIRDS EYE ORANGE JUICE	6 oz., 25c
KLEENEX ROLL PAPER TOWELS Assorted Colours, Reg. Size, 2 for	43c
NO. 1 TOMATOES	1-lb. cello, ea., 20c
OCEAN SPRAY CRANBERRIES	lb., 25c
BRANDED BEEF SHORT RIB ROAST	lb., 59c
BLADE ROAST	lb., 49c
MAPLE LEAF SAUSAGES	lb., 45c
KLIK AND KAM	each, 49c

Casselman's Grocery
— CLOVER FARM —
Phone HI 8-2373 — Chesterville

Plumbing and Heating
PLUMBING AND HEATING PROBLEMS ARE OUR BUSINESS. Repairs, new installations, general tinsmithing. Call us for immediates service or free estimates.
STEWART'S PLUMBING AND HEATING
"DOUG" STEWART, Prop.
Phone HI 8-2796 — Chesterville
3tf

GOOD NEWS!
AT LANNINS "HOME CENTRE"
Nothing down, nothing to pay until June 1, 1962, on your Modernization and Remodelling jobs. Our budget terms will please you.
FREE ESTIMATES ON KITCHEN REMODELLING

Let us help with your plans for a new or remodelled kitchen. Ask for our free "Guide to Kitchen Planning."
see the NEW colours and patterns in

VINYL-ASBESTOS FLOOR TILE
Give your home a luxury look with new Flexachrome vinyl-asbestos tile! It looks like a million—resists wear, grease, alkalis and acids—needs little or no waxing! Call us for a free estimate today.
NEW ROOMS FOR OLD SPACE
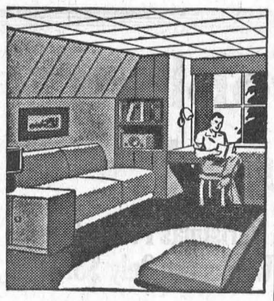
Attics, basements, and other unused space can be economically converted to enjoyable living and recreation areas. Free estimates on the cost of converting it to exactly the way you want it.
SPECIAL!
Standard Grade
Less 10 per cent
H. S. Lannin
LIMITED
LUMBER MANUFACTURERS
MILLWORK, BUILDER'S SUPPLIES
WINCHESTER PHONE 48

FARMERS
We have a few Used Trucks at a right price, also new ones; new & used Spreaders & Plows.
Come in and inquire about our prices on REFRIGERATORS, FREEZERS, WASHERS, DRYERS AND STOVES.
Diesel and Gasoline Tractors at reduced prices.
IF YOU NEED WINDOWS (different sizes) we have them at a price to surprise you.
CHARLES McMILLAN
YOUR INTERNATIONAL HARVESTER DEALER
CHESTERVILLE DIAL HI 8-2166



WILLIS PRICE ELECTRICAL CONTRACTOR
HI.8-2186 CHESTERVILLE

SAVE YOURSELF THE INCONVENIENCE OF AN ACCIDENT
Make sure your snow tire treads are good. Carry tire chains in your trunk. Have brakes balanced and make sure the steering system's in shape for winter. Install anti-freeze. Check windshield wipers to make sure you'll see where you're going. Heaters and defrosters should work properly; so should headlights and tail lights. And do you recall any news stories about carbon monoxide poisoning? Check your exhaust system for leaks. Get your car in shape for winter now. You might save yourself the inconvenience of an accident.

WINTERIZE YOUR DRIVING
Driving conditions are worse in winter—winterize your driving as well as your car
Highway Safety Branch
ONTARIO DEPARTMENT OF TRANSPORT
Hon. H. L. Rowntree, Q. C., Minister

MURIEL'S FLOWERS
For Every Occasion
We Deliver
PHONE 220
WINCHESTER

FARMERS
WE ARE GIVING AWAY FREE:
We are giving away FREE one Snow Blower or a Snow Blade with the purchase of any New Massey-Ferguson Tractor in diesel or gas from the 25th of November until December 24th, midnight. This offer is good for one month only.
You need no down payment to buy your new tractor now, just your old tractor as a trade, and free interest until the first of May, 1962, on any Massey-Ferguson Tractor.
FOR BEST BUYS FOR LESS MONEY SEE
LEON R. McMILLAN
MASSEY-FERGUSON DEALER
THOR, CONNOR & GIBSON APPLIANCES
Ph. HI 8-2146 —Day or Night— Chesterville

ONTARIO LEGISLATURE—
(Continued from Page 2)

the Toronto press about organized crime in Ontario. The Leader of the Opposition made an impassioned attack upon Attorney-General Roberts on this issue and was repaid in kind. Premier Robarts once again reiterated the government's view that our Canadian police forces were, and are, on top of the growing problem of criminal activity, especially in our larger urban centres, and that any necessary further action would be promptly and decisively taken.

On Friday there was released jointly by Metro Chairman Fred G. Gardiner and Municipal Affairs Minister Fred M. Cass a report on the organization and administration of the Municipality of Metropolitan Toronto prepared by provincial government offiials at the request of Metro Council. The impending retirement of Chairman Fred Gardiner has created a most unstable situation with respect to Ontario's greatest urban concentration of people and municipalities which it is hoped the new study will help the Council to correct without intervention by the provincial government.

If you want it to be a short summer, just sign a 90-day note.

Dundas Teachers hold meeting at Winchester

Due to inclement weather the attendance was small at the Dundas Teachers' Federation meeting held in Winchester on the twenty-eighth.

The meeting opened with the Lord's Prayer followed by O'Canada. Miss Margaret Sutherland was appointed delegate to the Conference in Toronto in February. Mrs Mayhew reported on the recent President's Conference. Money was voted for the Goodwill fund.

An entertaining programme followed speeches by Winchester pupils, Jane Casselman, Karen Summers and Marilyn Wright and a selection of solos by Mr J. MacTavish.

The meeting adjourned after which the Winchester teachers served a delicious lunch. Mrs Coons thanked the hostesses.

Hold Summary Day at Riverside Heights

What's new in curtains and drapes? Several ladies' groups in Dundas County displayed their new ideas on this subject at Summary Day, at the Riverside Heights Institute Hall, on November 22, 1961, from 1.30 to 4 p.m.

Each group sent leaders to a training school, held in September, on "Window Treatment." Miss Jean Armour, Home Furnishing Specialist of the Home Economics Service, Ontario Department of Agriculture, came from Toronto to give the course.

At Summary Day, the walls were lined with gay cafe curtains and sample drapes. The program was opened by the chairman, Mrs F. Fisher, Riverside Heights. Miss Alison Reid, Home Economist for Dundas County, explained the women's program carried on in the County and discussed the projects available for next year. Each local leader then commented on the course carried on in her community. A lady from each group commented on the displays.

A short skit was presented by the ladies from Williamsburg and Miss Armour showed a filmstrip on window treatment. Refreshments were served.

The local leaders, who deserve thanks for the success of the course, were: Chesterville. Mrs Asel Merkley, leader, Mrs Wm. Forward, assistant leader; Morewood, Mrs Kenneth Hillis, Mrs Douglas Hunter; Riverside Heights, Mrs Clayton Link, Mrs Floyd Fisher; South Mountain, Mrs C. Marriner, Mrs A. Sheehan; Williamsburg, Mrs Arthur Loucks, Mrs Vincent Steele.

MILK HOUSES

If you are planning to build a new milk house, and especially if you happen to be going "bulk," you will likely have to make some changes.

It might pay you to check "Modern Milk Houses," Publication 520, a newly revised bulletin from the Ontario Department of Agriculture. It contains latest information on site, size, constructton of floors, drainage, plans and layout.



Design No. 3053

How nice to have it for Memorial Day...

This impressive Rock of Ages Family Monument with the symbol of Purity—The Lily—for its ornamentation can be ready on your cemetery lot by Memorial Day if you order it now.

FREE BOOKLET

Please send me your free illustrated booklet, "How To Choose a Family Monument".

Name_____
Street_____
City or Town_____
State_____

ROCK OF AGES

See our display of Rock of Ages monuments and markers, all with the famous Rock of Ages Seal and Double Protection guarantee. Let us help you prepare for Memorial Day.

You can buy ROCK *of* AGES monuments in our display from $

J. L. KINCAID
SHOPS AT
Smiths Falls, Morrisburg, Maxville and Chesterville
7t

General Electric

FREEZERS — REFRIGERATORS — WASHERS — DRIERS
RANGES
TRANSISTOR PORTABLE RADIOS — TELEVISIONS
HI-FI's
SALES AND SERVICE

GORDON McINTOSH
APPLIANCE SALES AND SERVICE
Crysler, Ont. — Phone YU 4-2451

FOR THE BEST

Flooring — Carpeting — Sanding and Finishing

PHILCO TV AND APPLIANCES

The Widest Selection of Latest Pattern Linoleums in the District

CUMMINGS FURNITURE SALES
PHONE HI 8-2397 CHESTERVILLE

WE DON'T WANT ALL THE BUSINESS JUST YOURS

HOUGH INSURANCE AGENCY
Ph. HI 8-2854 Chesterville Box 294

WINTER APPROACHING

FIRE HAZARDS ARE ALWAYS GREATER DURING WINTER.

The fire insurance on your dwelling that was good enough ten years ago is not enough today.

Check up and you will see you could not replace your buildings or contents with present insurance.

E. B. LYNCH
Life, Fire & Automobile Insurance AGENT
PHONE HI 8-2874 — CHESTERVILLE

Homelite CHAIN SAWS

The saw you know you can trust; the high-powered saw with all-purpose action; starts easy; handles easy; no monkey business.

The Homelite Super-Zip will cut an 18" hard maple in 18 seconds. Fells trees up to 4 'in diameter. Ask any Homelite owner what he thinks of his saw. Nothing is more convincing than what he tells you.

No mussing with carburettor, no sparkplug cleaning; some owners have told me they never had the sparkplug out after a year's service. What is more convincing?

Seven models to choose from.

An All-Canadian Made Saw
PARTS AND SERVICE IF AND WHEN REQUIRED

Munro's Garage
YOUR HOMELITE DEALER
Phone HI 8-2372 — Chesterville
13-3

EXCAVATION SERVICES

We have equipment to do your excavating and trenching. We are equipped with two back hoes and 'dozers to look after your primary excavation needs. Call us for estimates on cellar digging, trenching, supplying cement blocks, tiles, sand, gravel and fill.

ETHAN McELHERAN
PHONE HI 8-2543 — CHESTERVILLE
43tf

MacLEOD, COMRIE & CO.

CERTIFIED PUBLIC ACCOUNTANTS
LICENSED TRUSTEES IN BANKRUPTCY

388 Second St. W. — Cornwall
— Phone WE-2-3613 —

BUILDING CONTRACTORS

GENERAL CONSTRUCTION
Houses Built to C.M.H.C. Specifications
* LOANS AVAILABLE
* LOW DOWN PAYMENT
* FREE ESTIMATES

Vesterink & Vemerman
BUILDING CONTRACTORS
Phone HI 8-2181 — Chesterville



EVERYBODY EATS- TRY THESE

By Helen Graham

VARIETY WITH ROUND STEAK

IT IS HARD TO THINK OF another cut of meat that can be fixed in such a variety of ways. Cut it in serving pieces, cube it, grind it or leave it in a large piece, add vegetables, pound in flour, add bread stuffing and so on and so on. There are even a whole host of recipes for Swiss steak alone.

Beef Stew

2½ lbs. round steak, cubed
3 tbsps. cooking oil
3 onions, sliced
2 cups boiling water
1 bay leaf
1 tbsp. salt
f.g. pepper
¼ cup vinegar
8 medium potatoes, halved

Brown beef in oil in heavy saucepan or Dutch oven. Add onion and cook and stir until onion is yellow.

Add boiling water, bay leaf, salt and pepper. Cover tightly and cook until meat is tender, 1½ to 2 hours.

Add vinegar and potatoes and cook until potatoes are tender, 30 to 45 minutes. ,

Remove potatoes and put around edge of serving plate. Lift out meat with a slotted spoon and pile in centre of plate. Thicken gravy and pour over meat. (Serves 6 to 8).

Country Pie

The crust:
½ cup tomato sauce
½ cup bread crumbs
¼ cup chopped onion
1½ tsps. salt
⅛ tsp. pepper
1 lb. ground round steak
¼ cup chopped green pepper
⅛ tsp. oregano

Combine these ingredients and mix well. Pat meat mixture into bottom and pinch 1-inch flutings around the edges of a greased 9-inch pie plate. Set aside.

The filling:
1 1/3 cups quick cooking rice
1 cup water
1½ cups tomato sauce
1 cup grated cheese
½ tsp. salt

Combine rice, tomato sauce, salt, water and ¼ cup of the cheese. Spoon rice mixture into meat shell. Cover with aluminum foil. Bake in a moderate oven (350° F.) 25 minutes. Uncover and sprinkle top with remaining cheese. Return to oven and bake uncovered 10 to 15 minutes longer. Cut into pie-shaped pieces. Makes 5 or 6 servings.

Swedish Meat Ring

Preheat oven to 450° F.
Sauté until brown:
½ cup finely chopped celery
½ cup chopped onion
2 tbsps. chopped green pepper
1 lb. ground round steak
½ tsp. salt
⅛ tsp. pepper
Stir in:
½ cup condensed cream of mushroom soup
2 cups tea biscuit mix

Prepare biscuit mix according to directions on package.

Roll into an 8 x 12-inch rectangle. Spread with warm meat mixture and roll like a jelly roll, starting from long side, sealing edges well. Place on a greased baking sheet. Join ends to form a ring. Slash with scissors, three - quarters of the way through the ring in 1-inch thick slices. Turn each slice slightly on its side. Bake in pre-heated oven about 20 minutes. Serve hot with tomato sauce.

Hamburgers with Italian Cheese

2 slices bread
6 tbsps. milk
2 lbs. ground beef
½ cup grated Parmesan cheese
1 tsp. garlic salt
2 tbsps. chopped parsley
1 tsp. oregano
2 tsps. salt
10 thin slices Mozzarella cheese
1 8-oz. can tomato sauce
10 hamburger buns, split and buttered.

Tear bread into small pieces, add milk and let soak while mixing rest of mixture

Mix beef, Parmesan cheese, garlic, parsley, oregano and salt in a large bowl. Add bread and toss together lightly.

Shape into 10 patties and broil 4 to 5 mtnutes on one side. Turn, top each patty with a slice of Mozzarella cheese and broil an additional 4 minutes.

Heat tomato sauce in a small pan.

Serve patties in buns topped with a little of the heated tomato sauce. (Makes 10.)

RECENT BIRTHS AT MEMORIAL HOSPITAL

November 22:
Mr and Mrs Ernest Lajoie, of Chesterville, a daughter.
November 23:
Mr and Mrs Harry Barkley, of Ottawa, a daughter.
Mr and Mrs Harold Coir, of Morrisburg, a daughter.
November 24:
Mr and Mrs Arie Nanne, Winchester Springs, a daughter.
Mr and Mrs Melbourne Bolton, Kemptville, a daughter.
November 26:
Mr and Mrs Bruno Pollesel, of Iroquois, a son.
Mr and Mrs Russell Sullivan, Osgoode, a son.
November 27:
Mr and Mrs John Coppen, of Winchester, a daughter.
Mr and Mrs Wayne Ouderkirk, Berwick, a daughter.

ASK QUESTIONS WHEN CULLING COWS

Ontario Department of Agriculture livestock specialists have no magic formula for culling out unprofitable cows. They do suggest, however, that you ask yourself these two questions.

Will it pay to replace that cow with a higher producer?

Will it pay to remove that cow without replacing her?

Most cows produce about half of their usual lactation during the first four months. If you want to keep a cow at the break-even point or, say, 300 pounds of butterfat, the cow must produce 150 pounds during her first four months of lactation. If she does not, you can be fairly sure she won't reach that break-even point.

The break-even point above is just an example. It's different in every herd and is a figure you get from calculating your costs against your milk cheque. Pick the one that best suits your herd and then ask yourself the two questions.

Milk Deliveries

CHESTERVILLE DAIRY

We are faced this year with a two-day holiday at Christmas and New Year's. **Milk will not be delivered on Sunday, December 24, Monday, December 25, or December 31 and January 1.** Be sure to order enough milk and cream on Saturday of the two periods to allow for two days' use.

Be sure and order early for Cottage Cheese, Eggnogg, Ice Cream and Orange Juice.

13-3

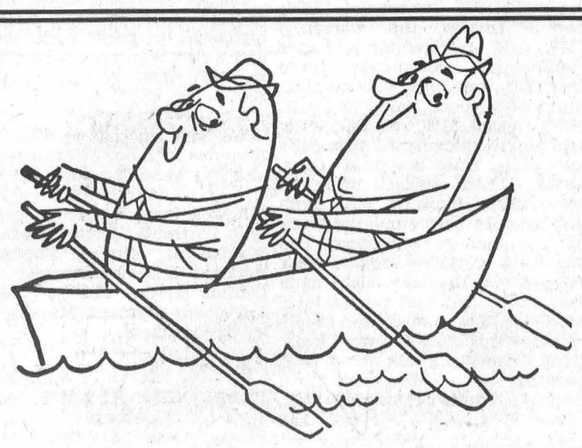

IT TAKES TWO !

You just can't beat your local newspaper for coverage on events in your community . . .

For bonus national and international news reporting, plus daily features and the famous full colour Weekend Magazine to complete your newspaper reading, look too . . .

The Ottawa Citizen
- chosen by most!

Local Representative: C. Cross, Winchester, Phone 130

Art and Amy DAYKIN
PHOTOGRAPHY
WEDDINGS
FAMILY GROUPS
CHILDREN
Phone, North Gower 489-3528
Osgoode — Ontario
26t1

HYLO EGGS
Receivers and Distributors
Grading Stations
Winchester — Osgoode
Chesterville

Daily Highest Market Price
HONEST GRADES
Two Electric Grading Machines — No Waiting

Harold Marriner, Manager
Chesterville



W. F. CROSS
PLUMBING — HEATING
BUS. HI. 8-2191
RES. 8-2890. CHESTERVILLE

The Bargain Table

"An Article Advertised is an Article Sold"

CLASSIFIED ADVERTISING RATES
To Be In Effect January 1, 1961

FOR SALE, FOR RENT, HELP WANTED, ETC., MARRIAGE, ENGAGEMENT and COMING EVENTS, 10 cents a line, counting 5 words to a line, minimum 75 cents first insertion. Subsequent insertions at 7 cents a line. CARDS OF THANKS, 10 cents per 5-word line, minimum 75 cents. IN MEMORIAMS, 75 cents plus 25 cents for each 4-line verse.

FOR SALE—21" Westinghouse TV, console model. Priced for quick sale.—Call HI 8-2805. 11

FOR SALE—Dressed beef by the quarter.—Phone HI 8-2432. 11

FOR SALE—Small girl's white skates, size 10.—Apply Mrs Garnet Droppo. 11-1

FOR SALE—10 cu. ft. refrigerator, used about 4 months; large size gas stove, $50.—Apply A. Zeran, Newington, Phone YU 4-2423. 11

FOR SALE—1951 ½-ton Chevrolet truck in good running condition, four new 600x16 tires and tubes, Prestone; cheap for cash. —Phone HI 8-2161 . 11

FOR SALE—Grey mare, approximately 1,300 lbs., broken single or double.—Apply Glenn Raymond, Newington, Phone 346-5415. 12

FOR SALE—50 NHxBR pullets, 6 months old, laying.—Apply Wm. Beckstead, RR 1, Chesterville, Phone HI 8-2472. 11-1

FOR SALE—100' Beatty litter carrier track with hangers at 30c a foot.—Apply Henry Provost, Crysler, Phone YU 4-2892. 11-1

FOR SALE — Two registered Holstein yearling bulls sired by Mercury and Design, of Kemptville unit; grade bull, 18 mos. old; herd tested and vaccinated.—Apply to Garfield Baker, Winchester ,Phone 187W12. 11-1

FOR SALE—Boys' skates, size 5, new last Christmas.—Phone HI 8-2366. 11-1

FOR SALE—Used pressure system, in good shape, like new; youth bed, like new.—Apply Bert Sharkey, Chesterville, HI 8-2858. 11-1

FOR SALE—1957 Plymouth, standard 6, motor overhauled, snow tires, only 34,000 miles, clean, $695; 1951 Chevrolet, $95; 1950 Chevrolet, $75; light box for ½-ton truck, $10.—Apply Sterling Myers, Phone Avonmore 5523. 13

FOR SALE—Pure bred bull, one year old, not registered.—Apply L. C. Post, Phone HI 8-2244, Chesterville. 12-2

FOR SALE—Fresh pasteurized whey butter. — Apply Miller's Cheese Factory, Williamsburg. 13

TREES TRIMMED—Trees cut and trimmed by experienced men. —Apply Graham Heagle, HI 8-2938. 14

WANTED—Three-bedroom house or apartment.—Apply Box No. RRQ2, The "Record." 11-2

WORK WANTED—Housecleaning or any odd jobs wanted.—Apply Mrs R. Rutters, Church St., Chesterville. 12

LOST—Two-year-old heifer, mostly black, Holstein. For sale or trade: registered Holstein bull calf. — Apply Graham Durant, Phone HI 8-2060, Chesterville. 11 1

BOXING DAY

By resolution of Council, December 26, 1961, will be observed as a holiday in the Village of Chesterville. All places of business are asked to take note and act accordingly.

Lorne Marcellus, Clerk. 13-3

LOST—Black and white hound with tan head, female, 9 years old.—Phone HI 8-2618. 11

WANTED — Work horse; will board for winter.—Apply Donald MacIntyre, Finch, Phone YU 4-2411. 11

FOR RENT—Small store on King Street. Available January 1.—Apply The Bank of Nova Scotia. 11-1

PLEASE—Will the persons who borrowed our rubber-tired cement wheelbarrows please return them at once. We are short four. —Sululivan Bros., Chesterville. 11-1

CHRISTMAS SPECIALS — We have a full line and stock of appliances, TV's, etc., at reduced prices until Christmas. So drop in, for the best deals in town will be given. — Bogart Motor Sales, Chesterville. 13-3

APPLICATIONS FOR ASSESSOR
Township of Williamsburg

Applications will be received by the undersigned up to 12 o'clock noon on the 19th day of December, 1961, for the position of Assessor. Applicants will please state age, qualifications and salary expected.

Lowest or any application not necessarily accepted.

Keith Schell, Clerk, Williamsburg, Ontario. 12-2

PHOTOGRAPHS—Prints of any photo to appear in the "Record" are available at this office. Just leave your order. 5x7 at $1, 8x10 at $1.75. 3tf

FARM SERVICE—We pay you highest prices for meat horses, crippled, sick or dead cows and horses. Call us collect if we can be of service; it will pay you.—Herb Loucks, Phone Winchester 347-W2. Licence No. 4C60. Apr 62

LOST—In Clare Nugent's pasture, Finch, a Holstein heifer, ear tag No. Q46448.—Finder please call Martin Derks, HI 8-2522, Chesterville. 11

FOR SALE—Used Clinton chain saw, $85; used Pioneer chain saw, 7 h.p., with new bar and chain, $125; used Letz grinder for grain and cob corn, with bagger, $65; used Wisconsin power unit, 25 h.p., with reduction gear box and clutch, like new, $150. For snow removal: Massey-Harris "44" tractor with loader and snow bucket; Ferguson tractor with loader and half-tracks. Appliance specials: New 22' freezer, tip make, full warranty, $299; new 20' freezer, full warranty, $279; new refrigerator - freezer combination, completely frost-free, $389; one only, new combinatiin stove, coal, wood and gas, extra special, $199; one only, electric stove, apartment size, fully automatic, glass in oven door, $169.50. Extra special price on some snow blowers left from last year. Inspect our large stock of new manure spreaders. Top deals now; no reasonable offer refused. On display: Gehl hammer mills, belt and power take-off drive. Try one of these high-capacity machines on your farm. Drop in and let's talk about your requirements. — Weagant's Farm Supply, South Mountain, Ont., Phone 41-M. 11-2

RUBBER STAMPS—We can supply all types of rubber stamps on short notice. Reasonable prices and personal attention to each order. Ask about them at the 'Record" Office. 2tf

RUSSELL FARM SERVICE—We buy dead, crippled and sick animals; quality determines the price. Free removal of animals up to six hours dead. 24-hour service.—Call collect Russell 148, Government Licence No. 119-C-61, Renald Moss. 16-Mar-62

WANTED—Antiques: Old furniture, cupboards, drop - leaf tables, kitchen chairs and rockers, butter bowls, clocks, guns, china, all kinds of coal-oil lamps, brass pots, sleigh bells, large Canadian cents and old coins. Higest prices. — Address all replies to Lawrence Shaver, 26 Augustus St., Cornwall, Ont., or to Box AN5351 c/o Chesterville Record. Nov '61

DEAD ANIMAL DISPOSAL ACT—We have been licensed to remove your dead and crippled farm animals under the above Act. Free removal. Phone collect WEllington 2-6821, St. Lawrence Rendering Company Limited, Cornwall, Licence 96-C-61.

ENGAGEMENT

Mr and Mrs Lloyd Hawn, of Newington, announce the engagement of their only daughter, Betty Marilyn, to John Albert Groves, son of Mr and Mrs Keith Groves, of Lunenburg. Marriage will take place December 16 at Newington United Church at 2.30 p.m. 11-1

CARD OF THANKS

I would like to say "Thank You" to my friends, neighbours and relatives for the cards, treats and visits during my stay in Winchester Memorial Hospital. Special thanks to Dr Howard Justus and the nursing staff.

Mrs Henry Feeley.

CARD OF THANKS

I wish to express my thanks to all my friends, relatives and neighbours for their cards, treats and flowers received while I was a patient in Winchester District Memorial Hospital. Special thanks to the doctor and nurses.

Tina Lajoie.

IN MEMORIAM

KELLY—In loving memory of a dear son and brother, John Patrick Kelly, who passed away December 19, 1951.

Although his smile is gone forever
And his hand we cannot touch,
Still we have wonderful memories
Of the one we loved so much.
His memory is our keepsake,
From it we will never part;
God has him in His keeping,
We hold him in our hearts.

Always loved and remembered by Mom, Dad, Sisters and Brian. 11

IN MEMORIAM

SHAY—In loving memory of a dear wife and mother, Mrs Wm. A. Shay, who passed away December 12, 1958.

Wonderful memories woven in gold,
This is the picture we tenderly hold;
Deep in our hearts her memory is kept,
To cherish always and never forget.

Husband and Family. 11

CHRISTMAS TREES — We will have in stock Slotch pine and spruce trees for sale at our business location. Free delivery in town.—Bogart Motor Sales, Chesterville. 12-3

FOR SALE—Typewriters, portable and standard, also adding machines, manual or electric; safes, cash registers, tape recorders, cheque writers, office equipment including filing cabinets (steel).—Apply The "Record" Office, Phone HI 8-2144, Chesterville. 39tf

ALBERT GALE AGENCIES LTD.

REALTORS
Morrisburg — Ont.

Large dance hall, well located on one acre of land, with equipped lunch counter, has table seating for 200 persons; doing excellent business. In addition, very nice living quarters, two bedrooms, bathroom, kitchen and livingroom. Due to ill health, owner must sell. Complete price: $15,000; terms arranged.

* * * *

One of the finest motel or hotel sites being offered, on main highway, in parks area, sewers and water, frontage, approximately 445', depth of approximately 200'.

* * * *

We have purchasers with cash. Allow us with our 16 offices to assist you in selling your property.

* * * *

A well located revenue property in Cornwall—4 apartments, one 3-bedroom, three 2-bedroom, kitchens and bathrooms; residential street. Asking $15,000; low down payment. May be seen by appointment.

C. N. HUNTLEY
Phone, Office: KI 3-2898, Morrisburg
Phone, Home: OL 2-4296, Iroquois

WANTED — Pair girl's figure skates, size 6.—Phone HI 8-2822. 11-1

WANTED—Self-contained bachelor apartment with cooking facilities.—Apply Box No. BRQ1, The "Record." 11-2

C.P.R.
TIME TABLE

Eastward:
Train No. 22: 5.38 a.m. daily except Sunday. 7.00 a.m. Sunday only. (Flag stop for Montreal).
Westward:
Train No. 21: 12.42 a.m. daily. (Flag stop for Belleville and beyond).

All times Eastern Standard.
D. M. Henry, Agent.

MONEY AVAILABLE—For first and second mortgages, commercial, residential or farm.—Phone or write Herbert G. Sills, 1494 Lepage, Suite 28, Ottawa, PA 2-6709. 6tf

TV—We make complete repairs to any make of television, radio and small appliance. Bring them in, or call HI 8-2195. Work guaranteed.—Fulton Bros., Chesterville. 2tf

REAL ESTATE

Frame House—In Finch. Large lot, garage, modern bathroom, furnace, heavy wiring. Hardwood floors. Immediate possession. Asking $6,000, with convenient terms.

Frame House—On Mary St. in Chesterville. Double lot, garage, modern bathroom. Has been rented in two parts. One part available at once. Asking $7,500.

300-acre Farm—With 175 acres tillable, balance bush and pasture. Extra good buildings and fences. Owner wishes to retire. Asking $16,000 with terms available.

Frame House—In Winchester. Extra large lot. Recently rewired, bathroom and oil furnace. Good location. Asking $8,500 with low down payment.

175-acre Farm — Mostly tillable, near Kemptville. Spacious stone house completely modernized. Extra good barns tie 60 head of cattle. Land and fences in good condition. Must be sold to settle estate, anr price has been reduced substantially. Call me on this one.

Frame House — At Winchester Station. Oil furnace and bathroom. Extra large lot. Immediate possession, $$2,000 will handle.

AUSTIN CARKNER
Real Estate Broker
WINCHESTER — ONT.
— PHONE 298 —

Winchester girl to represent East. Ontario public speaking finals

A pert 11-year-old Winchester girl with an aggressive tone in her voice and power to reach an audience will represent Eastern Ontario at the provincial public-speaking finals in Toronto next Easter.

Elaine Clarke earned this right Saturday when she took first place in the Eastern Ontario Zone finals of the elementary schools public speaking contest held at Merivale Road Public School.

She was one of 10 contestants represnting the counties of Stormont, Dundas, Glengarry, Carleton, Lanark, Prescott, Russell and Renfrew.

Her subject "Mysteries of the Sea" was described as one of "so many good speeches" by chief adjudicator Arnold Froom, an Ottawa public-speaking teacher.

In addition to winning a trip to Toronto, to compete in the speaking finals, Elaine Clarke was awarded the McCaffrey Trophy.

This trophy is presented annually by the Ontario School Trustees' Association by its president, Florence McCaffrey. The association also sponsors the contest each year.

One notworthy aspect of Saturday's competition was the slim male representation in the competition. Of the 10 contestants eight were girls.

And they preferred to examine their own particular age group, the favored topic being "Teenagers and Their Problems".

All competitors chose to rely on the power of their own voices rather than trust to a microphone at their disposal. They were reminded by Mr Froom that use of a microphone would be mandatory in the Toronto final competition.

The second place award went to Paul Anderson, 11, of Finch, and third to Sharon Hunt, 12, of Stittsville.

The other contestants who received awards from the Ontario Municipal Electric Association were: Felicia Brandes, 11, Kemptville; Nancy MacPherson, 13, Russell; Ellen Bradley, 12, Renfrew; Wayne Wylie, 12, Prescott; Linda McRae, 11, Carleton Place; Brenda Lang, 12, Smiths Falls; Helen McIntosh, 12, Maxville.

BORN

LAJOIE—To Mr and Mrs Ernest Lajoie, Chesterville, on November 22, 1961, a daughter, Donna Lynn, a sister for Bobby and Barry.

COMING EVENTS

RECEPTION

A reception will be held in honour of Mr and Mrs John Durant in the Legion Hall, Chesterville, on Friday, December 15. McMillan's Orchestra; everyone welcome. 12-2

MOREWOOD W.I.

The regular meeting of Morewood W.I. will be held on Wednesday evening, December 13, at 8.15 at the home of Mrs Mac Hutchinson. Christmas program and exchange of Christmas gifts. Everyone welcome. 11-1

CHESTERVILLE W.I.

On Wednesday, December 13, at 8 p.m., Chesterville Women's Institute will hold their Christmas meeting in the library. Exchange of gifts. 11-1

SOCIAL EVENING

Chesterville Legion, Branch 434, is holding a social evening for all members, veterans and members of the Ladies' Auxiliary in the Legion Hall, Saturday evening, December 16. 12-2

CHRISTMAS PROGRAM

Pentecostal Sunday School will present a Christmas program on Tuesday, December 12, at 8 p.m. Singing, recitations, play; all welcome. 11-1

EUCHRES

Chesterville W.I. will sponsor a series of euchres beginning January 8, 1962, in Chesterville Legion Hall. 11-1

CHRISTMAS DECORATION CONTEST

Morewood W.I. will give $10 for 1st prize and $5 for 2nd prize for the best decorated residence in Morewood Village and vicinity. Anyone who resides in the vicinity and wishes to enter the contest call Mrs Harold Stewart, HI 8-2475. Judging will be done Thursday evening, December 21, between the hours of 7.30 and 10 p.m. 12-2

TURKEY BINGO

The annual turkey bingo, sponsored by St. Bernard's Holy Name Society, will be held in Finch Community Hall, Saturday, December 9, at 8.30 p.m. Fifteen regular games, cash prizes; five specials, 15-lb. turkeys. Door prize: 20-lb. turkey on advance ticket sale only. Admission: 50c. 11-5

AT HOME

In honour of their golden wedding anniversary, Mr and Mrs Donald Barkley, of Williamsburg, will be at home to their friends on Sunday, December 10, 1961, from 2 p.m. until 5 p.m. 11-2

SPEAKS AT ROTARY—

(Continued from Page 1)

and in addition, since 1932 has paid more than $355 million in income tax. The railways, he said, no longer had a monopoly on transportation. They did not object to competition, but asked only that it be fair competition.

In the mid 1920's, he said, Canada had few surfaced highways, little or no commercial transport as we know it today, and even the ownership and use of the private automobile was strictly limited. Today, Canada has more than 250,000 miles of surfaced highways; more than one million trucks; about 3,6000,000 private automobiles (1 for every 5 Canadians) 2,000 commercial aircraft; 15,000 buses; miles of petroleum and gas pipelines and the St. Lawrence Seaway. All these, he said, presented a real challenge to the Railways, a challenge they must and will overcome.

Mr Wakefield said that Canadian Pacific today, still believed in the future of Canada. Canada and the Canadian Pacific, he said, have grown up together, canada has taken her place among the leading nations of the world, and Canadian Pacific is today, "The World's Most Complete Transportation System".

After his talk, a 10 minute documentary film that was produced by the Department of Public Relations, titled "A World of service" was shown. The film included excellent shots of. "The Canadian", the company's White Empress ships, Canadian Pacific's aircraft, hotels, Communications, Express, Trucks and Piggyback operations.

3 M'S GROUP—

(Continued from Page 1)

meeting was named and it was agreed to purchase shades for all basement lights and provide curtains for the basement windows.

The nominating committee brought in the following list of officers for 1962 — ....

President, Mrs Harold Smith; 1st vice-president, Mrs Myles Nephew; 2nd vice-president, Mr Lindsay Hutt; secretary-treasurer, Mrs Gordon Ouderkirk; pianists, Miss Eileen Runions and Mrs M. Nephew.

Guest speaker of the evening was Mrs Chandra Beebakhee of Chesterville, who was introduced by Mrs Lindsay Hutt. Mrs Beebakhee spoke on her home land of Trinidad and was most interesting and informative. Dressed in a beautiful pure silk sari which was sent to her by her sister who lives in India. Mrs Beebakhee described the educational system, the government, the religion and religious ceremonies and the culture of the island. She was thanked by Mrs Gordon Ouderkirk.

A social hour followed and a delicious lunch was served by the hosts and hostesses.

TO THE ELECTORS OF WINCHESTER TOWNSHIP

May I thank you for your fine support at the polls on Monday last. Be assured I will do my very best to attend your municipal business as you would have me do. The compliments of the Season to you all.

Garfield Baker. 11-1

TO THE ELECTORS OF WINCHESTER TOWNSHIP

My sincere thanks to those who made possible my election to the office of deputy-reeve by acclamation. I shall endeavour to the best of my ability to faithfully and conscientiously perform the duties of that office for the ensuing term. May this coming festive season be one of joy and cheer and 1962 a prosperous and happy New Year to all.

Clarke H. Smith.

The Coppermine River of the Northwest Territories flows 525 miles to Coronation Gulf on the Arctic shore.

TO THE ELECTORS OF WINCHESTER TOWNSHIP

I would like to say a sincere "Thank you" to my supporters who gave me your votes on Monday last. All your efforts on my behalf were most heartening and certainly appreciated. Now, I would offer you and yours the compliments of the season and a sincere wish the future is prosperous and peaceful.

Basil Dawley. 11-1

TO THE ELECTORS OF WINCHESTER TOWNSHIP

I would say "Thanks" to all those who supported me on Monday's municipal election and a special thanks to all those who worked through the polls for me. I thank you.

J. V. Fetterly.

TO THE ELECTORS OF WINCHESTER TOWNSHIP

Although unsuccessful in my attempt to retain the reeveship, I would like to take this opportunity to thank those who so faithfully supported me, and also those who assisted me so much on election day. I would also like to wish the new reeve every success in his term of office. I wish each and everyone a Merry Christmas and a Happy New Year.

Gerald C. Holmes.

TO THE ELECTORS OF WINCHESTER TOWNSHIP

I wish to thank all those who supported me for councillor. I will endeavour to be worthy of the confidence you have placed in me and will serve everyone in Winchester Township to the best of my ability. I wish everyone the compliments of the Season.

John G. Barrett.

TO THE ELECTORS OF WINCHESTER TOWNSHIP

To those of you who ventured out to cast your vote I say "Thank You," and to the host of electors who supported me a special "Thank You." I hope, as a councillor, I can live up to your expectations and my motto is to be of service to everyone in this township equally.

I intend, with the co-operation of the other members of council, that we should for your co-operation, publish either through the local papers or personal letter our regulations required for road widening, fencing and drainage throughout the township so no mistakes are made.

My wish to all of you and yours at this season of the year is for a joyous Christmas and the year ahead one of prosperity and happiness.

Willis H. Robinson.

TO THE ELECTORS OF WINCHESTER TOWNSHIP

I would like to take this opportunity to thank those who cast a ballot in my favour in Monday's election. Wishing everyone the compliments of the Season.

Albert E. Smith.

TO THE ELECTORS OF WILLIAMSBURG TOWNSHIP

I wish to commend the 40% of the electors of Williamsburg Township who did not allow the inclement weather to deter them from the privilege of voting. To those who supported me I give my humble thanks and wish everyone a happy Christmas and prosperity in the New Year.

Mason O. Robinson.

TO THE ELECTORS OF WINCHESTER TOWNSHIP

I wish to thank all those who supported me in the recent township election. Although I was not successful, your support was appreciated. Wishing all the compliments of the Season.

Edwin Forward.

MAINLY ABOUT PEOPLE

Mr and Mrs Emerson Stewart, Melvins, were guests of Mr and Mrs Johnston Ouderkirk and family on Sunday.

Mr and Mrs D. M. Henry and Miss Ann Henry spent Saturday in Massena with J. H. Wereley.

We are sorry to learn that Mrs John Sutherland, formerly of Chesterville, has been bereaved by the death of her father in Scotland.

Legion BINGO

Sponsored by Chesterville Branch No. 434

Chesterville Community Hall

SATURDAY, DECEMBER 9, 1961

Starting at 8.15 p.m.

3 Specials — 20 Regular Games

SINGER SEWING MACHINE (With Free Courses)
BENCH SAW
TRANSISTOR RADIO

$20 Door Prize on Advance Ticket Sales Only
Tickets: $1.00 11-1

Professional Directory

Clement Insurance Agency
Since 1893
GENERAL INSURANCE
Our knowledge and experience in Insurance enables us to give you a first class, prompt, efficient service.
JOHN CLEMENT
Chesterville — Ph.: HI 8-2598
3-4-62

LICENSED AUCTIONEER
Will handle all kinds Household or Farm Auctions. Reasonable rates. Call:
Gordon Ross
NEWINGTON
Phone 346-5548, Avonmore
Sept 62

Avonmore Poultry Yards
We Buy Live and Dressed Poultry
PHONE AVONMORE 346-5762
Stirling Lang, Prop.
Sept 62

FOR COMPLETE INSURANCE SERVICE
including Grenville Patron Mutual Insurance
Phone Collect
Howard E. Biccum
WINCHESTER
— Phone 311 and 287 —
Oct 62

A. WAHLROTH, O.D.
Optometrist
Permanently Located In The Thom Insurance Agency Office
Morrisburg Shopping Centre
Hours: Daily: 9 a.m. to 5 p.m.; Wed.: 9 a.m. to 1 p.m. Evenings by appointment.
Phone KIngsdale 3-2502
16tf

INVESTMENTS

Here is an opportunity to invest in Canada's future through Canadian Companies.

Savings and Investment Corp. and **Savings and Investment Corp. Mutual Fund of Canada Ltd.**

PETER WARKENTIN
Special Representative
R.R. 2, WILLIAMSBURG
No. 1, 62

Phone
JOHN BARRETT
Winchester 795-W3
for
Co-Op Auto Insurance
or
Chesterville Co-Op
8tf61

CASSIDY'S CUSTOM TAILORS
All Sorts of Suits and Coats
(Free Luxury Necktie)
and
CASSIDY'S BARBER SHOP

Harry Cassidy, Prop.
Howard St. — Chesterville
North-West of Nestlé Plant
7tf

Dr. S. H. Hutt, D.D.S.
CHESTERVILLE, ONT.
OVER BANK OF NOVA SCOTIA
DIAL HI 8-2318

CASS & CASS
LAW OFFICES
Chesterville Dial HI 8-2735
Bank of Nova Scotia Building
Winchester Phone 11

DELBERT HUMMEL
Licensed Auctioneer for all kinds of sales, at reasonable charge. Chesterville, RR1. 33

Rowe Funeral Service
Ambulance — Modern Equipment
Hospital Bed for Rent
Dial Chesterville HI 8-2152 day or night
W. B. ROWE
Funeral Director and Embalmer

R. G. Dodds, D.D.S., L.D.S.
Dentist
DIAL HI 8-2334
At Residence on Albert Street
CHESTERVILLE

LICENSED AUCTIONEER
Will handle all kinds of Farm or Household Auctions. Guaranteed results. Reasonable rates. Write or phone for dates at my expense.
Dwight Tupper
CHESTERVILLE, RR1

H. W. ALGATE
Optometrist
at P. J. GILROY'S
Chesterville
THURSDAY, DECEMBER 7
By Appointment Only

Moving & Hauling
We are completely equipped to look after your commercial hauling and all local and long distance moving.
Consult us for rates — our prices are reasonable.
H. A. GREER, Prop.
CHESTERVILLE — ONTARIO
1 Apr. 61

HAROLD D. POAPST
Insurance & Real Estate Broker Representative
Grenville Insurance Co.
Automobile, Fire, Casualty, Etc.
Phone Us Collect
PH. 446 — WINCHESTER
49 - 31 Aug. 61