THE LAND OF MILK & HONEY"

CHESTERVILLE Record

COVERS EASTERN ONTARIO'S GREATEST DAIRYING SECTION

Seventy-fifth Year, No. 27 | Chesterville, Ontario, Thursday, March 20, 1969 | TEN PAGES | Single Copies, 10c

CRUMBS from Graham's Loaf

The winter has been long and one of discontent. We found that we had suddenly become a year older and it had done nothing to either virility or vigour. The pattern that fell on the snow from our shadow was not a bit less, and most of it was front. Our delight in simple things like eating was at a disadvantage. We had to gum more than chew due to a slight decline in grinding capacity. That made it difficult to enjoy a filet mignon. Who ever heard of making soup at the table between swallows?

Then at the beginning of the Christmas season, when the snows came all at once, we ran out of mechanical shovel. The Castle had a thing called a snow blower. It is guaranteed to remove everything but warts. All went well until the spring broke. The little device is less than half an inch long, should cost three cents and is missing. It is still missing. We have pleaded with the people, prayed with the suppliers and bribed the clerks. But to no avail. A big lump of machinery sits and glares and will not blow snow. All because of a small spring and a wonderful system of

(Continued on Page 10)

New organization, vote comes under O.F.U. study

Ontario Farmers Union locals throughout District 14 were well represented at a meeting Saturday night at the home of Wynand Vingerhoeds, RR1, Finch. Chairman for the evening was director Delbert Fawcett.

Minutes, correspondence and financial statement were read by Mr Vingerhoeds.

There was a short discussion on bulk buying. Mr Fawcett pointed out that although imported machinery bought in lots might give an initial saving, servicing has to be taken into consideration and it will be much simpler and possibly cheaper, eventually, to buy locally.

A national farm organization received some attention, but the main topic for the evening was the subject being discussed by all Ontario farmers now, the proposed general farm organization.

O.F.U. members believed that the aims of the new general organization should be clearly spelled out before acceptance; the farmer must have full knowledge of what he is voting for.

It was stressed that policy-making government representation was not desirable, that the organization was to represent the farming community.

Another point brought up was the cost, which has been estimated at $2,500,000 annually. Some asked "How is this money going to be raised," It was agreed that up-to-date statistics are needed to keep pace with the fast-changing farm scene.

Many reaffirmed their belief in O.F.U. principles. If there was to be a vote in June, the farmer should be fully aware of what

(Continued on Page 6)



The S.D.&G. Seed Fair was held in NDDHS Tuesday. A large group of farmers were on hand to hear reports and take part in discussions. Harold Lannin, president of Dundas Crop and Soil Improvement Assoc., was chairman of the affair. Among the prize winners were Mac Graham, Mountain; Malcolm MacGregor, Morewood, the president, and Doug Keys, Ag. Rep. for the county.—Record Staff Photo.



Chesterville water system sprung a leak Sunday. Workmen were quickly on the job and the Queen Street break was soon uncovered. A slipped collar on a pipe seemed to be the answer. It was quickly repaired.—Record Staff Photo.

Exellent attendance at euchre and draw

A St. Patrick's Day euchre and draw, sponsored by the St. Mary's P.T.A., Chesterville, was held in the school auditorium on Monday evening, March 17. Attendance was excellent and everyone spent an enjoyable evening.

Euchre winners were: Ladies' first prize, Mrs David Lamoureux; second, Mrs Keith Guy; men's first prize, Thomas Moran; second, Emmanuel Cayer. Consolation prize winners were Jacqueline Cross and Al Butcher.

Terry Szabo, Ottawa, held the lucky ticket for the Irish money hat and the "Luck of the Irish" package was won by Mrs William Masterson.

The Red Cross needs over 38,000 donations of blood every working day in order to meet the needs of patients in Canadian hospitals.

Forum for Elders, Stewards held at Avonmore church

Under the sponsorship of the Seaway Valley Presbytery United Church Men's Council, a highly successful forum for elders and stewards was held in St. James United Church, Avonmore. Theme of the forum was "Duties and Responsibilities of Elders and Stewards."

Dinner was served to 110 office bearers. As many as 25 others came later to join in the more formal part of the program.

Charles A. Rielly, president of the Avonmore AOTS Men's Club, thanke dthe ladies who served the dinner and Mrs Clair Markell, president of the U.C.W., replied.

Maldwyn Watkins led in an inspiring hymn sing. Fred Barkley conducted the service of worship.

Rev Leonard Ferguson, Chesterville, president of the Seaway Valley Presbytery, introduced the guest speakers, Rev C. G. Westhaver, Merrickville, who spoke on the "Eldership" and Rev Sidney Oakwell, Spencerville, who outlined the duties of Stewards.

Among the discussion group leaders who took up the topics of the Eldership and the Stewards were Hendrick deVries, Kemptville; Dean Hunter, Spencerville; Lorne Hall, Alexandria; Lloyd McMillan, Glen Sandfield; James Begg, Monkand, and Edwin Waldroff, Newington.

There followed reports and a time for hitherto unanswered questions.

Hendrick deVries, chairman of the Seaway Valley Presbytery United Church Men's Council, warmly thanked Charles Rielly, Maldwyn Watkins and the members of the Avonmore AOTS Men's Club, who arranged the forum.

Rev Henry Funge pronounced the benediction.

Drillers in town looking for soil samples

The progress of sewer engineering has entered a new phase. The Johnson drill rigs have been taking soil samples at various locations in the village. These will be used to prepare final specifications for a tender call for the new village sewer system.

Kangaroos can leap over a 10-foot high barrier, make a 27-foot broad jump, and bounce across plains at 30 miles an hour.

Firm resolve still, say top union men as strike goes on

George Barron, supported by local executive members and Alex Paterson this week declared themselves firm and steadfast in their strike action. They were speaking to this newspaper at the first of the week. The group included George Barron and Alex Paterson, international brotherhood representatives of the Retail, Wholesale and Department Store Union, (AFL-CIO-CLC), the parent body of United Food Processors, local 488. President Clare Elliott was supported by secretary Ron Servage and member Jack Lynch.

Mr Barron was the main spokesman of the group. He has played a large part in the bargaining and negotiation detail of the past few months. When the talks came to a deadend at the bargaining table, it was under his direction that strike action was instituted.

"You were not quite fair," said Barron, "in your reported interview with Nestle management in regard to wages paid. You only quoted top rates and bottom rates and left the rest." He felt we should have worked over more of the wage structure as it applied to the majority of the workers at the plant.

The reporter noted that only so much could be said without becoming a member of the dispute. It was thought the newspaper had offered a fair report of the facts as presented by plant manager J. D. Moonie and union president Clare Elliott.

The union representative stressed the need for the Nestle workers to receive wages on a parity with other industry. He quoted figures taken from Dominion Bureau of Statistics reports for August, 1968. These figures stated that average labour in manufacturing across Ontario received a rate of $3.05. He felt and was supported by the rest of his party that the figure asked during negotiations was fair in comparison. Taking the plant average at $2.25 now, an addition of 50 cents would come out at $2.75 per hour.

The plant has offered $2.58, over two years.

When asked about other settlements closer to Chesterville than the Lakehead, Mr Barron quoted again the settlement at Berwick of the Kraft plant there. He felt proud of the figure of 26 cents gained for one year. The reporter asked if there was any word yet whether that operation would suffer when the new Kraft plant opened at Ingleside. Barron declined to answer.

Mr Paterson felt the Ault settlement at Winchester was noteworthy. He shrugged off the clause that pays overtime only after 48 hours of work in the 40-hour week. "Overtime there," he said, "is a voluntary matter. Only about four men ever have to work longer than regular hours."

Mr Barron insisted that other matters besides wages were vital to the well-being of the plant workers. Of great importance, he felt, was total resistance to any change in the 5-day work week, with Sunday out, in 6 days now in effect. A new clause was unacceptable that would offer a 5-day week in a seven day period.

A delegation of union members from Cardinal spent part of the day in Chesterville on Saturday. A small parade circled the village and some members helped on the picket lines during the day. A presentation was made by Cardinal local president of a cheque to help the local strike fund.

Nothing has changed since last writing in the attitudes of plant and union that we can report.



Members of Cardinal local 483 presented Chesterville local 488 with a cheque Saturday. This was to be added to the strike funds the union has been receiving as the strike proceeds into its fourth week. Shown here presenting the cheque on behalf of the Cardinal members is Frank Hitsman, vice president, and Ron Patrick, president. Receiving the cheque is local president Clare Elliott, with secretary Ron Servage and vice president Bernard Hall.—Photo by LaSalle.

Chesterville Juniors cop Cameron trophy

Team captain Donnie Munroe and coach Donald Henderson received the John Cameron trophy after Chesterville defeated Avonmore 13 - 0 at Finch on March 13th, to capture the North Stormont - Long Sault Junior Hockey League finals in four straight games.

F. Lobb paced the winners with 5 goals followed by R. Harper with 3 and B. McMillan with a pair. B. Moran, D. Carkner and H. Casselman netted one each.

Chesterville now takes on Eam-

(Continued on Page 6)

Finch wins N. S. H. L. finals

The Finch hockey team and the three Appollo 9 astronauts, who splashed down on March 13, had at least one thing in common — they both had the red carpet rolled out for them after successfully completing an important mission. The Finch team earned the preferred treatment after trimming Berwick 7 to 12 on March 12 to wrap up the North Stormont Hockey League finals 4 games to 1.

The victory gave the winners the George L. McLean trophy and coach Dalton Ouderkirk lined up his jubilant players as the league president, Glendon Casselman, marched down the carpet to present the cup to Barry Brownlee, captain of the Finch team.

The Berwick team went all out in the first period and the effort gave them the session two goals to one. Finch had the first counter as Bob Henderson furnished the pass used by Brian MacIntyre at the 4.20 spot and Ken Dingwall assisted when Dale Villeneuve got the equalizer just 30 seconds later. Villeneuve drew the assist as Winston Dingwall gave Berwick the lead at the 5.05 mark and Garry Villeneuve, the Berwick goaler, had to be brilliant as he held out a storm of rubber to keep the score at the Berwick 2 Finch 1 level as the period ended.

Second period cries of "Go, Berwick, Go!" brought no response as Finch took command and Keith McGregor broke the Berwick barrier with score from MacIntyre and Wells for a 2-all count after 13.45 minutes.

McGregor and MacIntyre drew the credits as Wells netted the winning goal when the clock read 14.30. Barry Brownlee gave Finch a 4 to 2 lead as he scored from Shaver exactly one minute later.

The final twenty was just over half gone when Osborne Shaver increased the Finch margin as he tallied from MacIntyre and Wells and McGregor and Wells assisted when Percy Brownlee gave Finch its sixth goal at 13.05. Keith Mcregor added the final pat to the cake, from Wells, at 17.05 for a Finch lead of 7 to 2 as the buzzer sounded.

The win not only completed a successful season for the Finch hockey team, but also fulfilled the hopes of coach Ouderkirk who has been connected with hockey, as a player for some twenty years, and as coach of Finch team for the past two seasons.

Bryson E. Comrie, speaker at Rotary meeting

B. E. Comrie, chairman of the Board of Education for Stormont, Dundas and Glengarry faced a barrage of questions Monday night. He spoke on the make-up and responsibilities of the new board, then answered questions. The meeting went well over the allotted time and proved of much value to the audience.

Mr Comrie was introduced by Keith Graham and thanked by Allison Graham. President Norman Harris presided.

CARD OF THANKS

We wish to thank our friends, relatives and neighbours for messages of sympathy, floral tributes and mass cards at the time of the sudden death of our brother, Francis Beehler.

The Beehler Family.

27

"Information Please" program at Ottawa of interest to farmers

Two of the main issues facing farmers of Eastern Ontario will be the topics under discussion on the "Information Please" program held on March 26 at the Civic Centre, Ottawa, at the time of the Farm Machine Show and Seed Fair. This discussion will be held at the east end of the upper concourse under the sponsorship of the Carleton County Federation of Agriculture.

The first problem will be the one of one general farm organization in Ontario. Basil Dawley, Winchester, will chair the panel, assisted by Delmer Bennett, Foresters Falls, member of the campaign committee; Frank Wall, Port Burwell, member of the executive, Ontario Federation of Agriculture, and Angus Wilson, Cumberland, director, Carleton County Federation of Agriculture.

Peter Fairwell, special assistant to the Minister of Finance, will talk on the new succession duties and estate taxes followed by a question and answer period.

On March 27 an open line program on the GFO will be aired by CFRA's "Greene Line." Lowell Greene will talk with the panel members and invite comment by telephone from any interested farmers, starting at 1 p.m.

CARD OF THANKS

I would like to say "Thank you" to my many friends, neighbours and relatives for cards, visits and gifts, also special thanks to Rev Mr and Mrs Eaton for their visits while I was a patient in Ottawa Civic Hospital and since my return home.

Daisy McLean.

27

The CHESTERVILLE Record

P.O. Box 368 — Chesterville — Phone 448-2144
H. K. GRAHAM, Editor and Publisher

Member of Canadian Weekly Newspapers Association

Member of Ontario Weekly Newspapers Association

Member of Eastern Ontario Weekly Newspapers Association

1966 PRIZE WINNER CANADIAN WEEKLY NEWSPAPERS ASSOCIATION BETTER NEWSPAPERS COMPETITIONS

Subscription rates: $4.00 per year, anywhere in Canada, payable in advance, United States and Foreign, $5.50 per year.

Authorized as Second Class Mail by the Post Office Department, Ottawa, and for Payment of Postage in Cash.

Published every Thursday

OPINIONS . . .
OURS AND OTHERS

The strike goes on

The dispute between Nestlé (Canada) Ltd. and the workers goes on. The strike will be four weeks old by the end of this week. No settlement is in sight. Our news columns this issue carry a story of an interview this newspaper had with executive members of the union and their international brotherhood directors.

A newspaper in a small town and closely knit community is under the gun when labour unrest becomes the reality of a strike. No matter what our opinion, it is always remembered we are employers and thus slightly tainted in the eyes of labour. Perhaps because of that fact of life we stress too much the middle of the road approach in our reports. But after four weeks of shutdown, we feel we have a right to express an opinion or two.

Labour leader George Barron was insistent that Chesterville plant labour should come into the range of other Ontario labour wages. His Dominion Bureau of Statistics figures pointed to a fat $3.05 general rate across the province. We were less than impressed with some of his quoted settlements in nearby plants which he or his man Paterson had negotiated. He did not mention at all a recent settlement at Cow and Gate at Brockville. That local settled for about 20 per cent for two years and skilled hands there now are almost up to the present rates at Chesterville. It must be noted the skilled hand rate in their Group I was $2.00 an hour. Mr Barron also settled for a modified system of overtime; it lets the worker work a spell over the 40 hours before he draws time and a half.

We have very few illusions about the difficulties of settling labour disputes. The big plant in Chesterville is here to make money for a huge European complex of companies and institutions. The Nestlé organization is worldwide and while we think this plant is big, it is a peanut compared to some members of the Nestlé family. The company has not always been classed as a good wage plant. For many years, it paid poorly, and demanded much. This pattern existed until the union finally became a reality. And with the change in management from American control to the present system of a Canadian company within the Swiss overall direction, labour relations have been decidedly better. We have said many times the formation of a union in this plant was a necessary and vital step. It made for a better economy, more houses were built and certainly life was easier. Right now, the union is using its right to strike, and after four weeks things are spreading a little thin. Company products are still in good supply on store shelves, but how long that will be, remains to be seen. Union members are pleased with the support they are receiving in strike benefits from their canvasses and brother locals.

We hope negotiations can be started very soon. The strike is hurting, and we are not referring alone to the principals. Surely some common ground can be found to reach a reasonable settlement and soon.

Just one last word for Mr Barron. He gave us some DBS figures as a source to quote a provincial rate. Another one that is of interest came from our own DBS source. In November, the urban area of Ottawa figures for general manufacturing help came out to $2.47 for a 40-hour week.

Complaints are good

On this page, we have printed the cry of a school teacher. She feels she has a case against some actions of the local government.

We will be glad to entertain our readers with a reply from the reeve or his councillors on the matter raised by our correspondent. For a long time now, the question of utility deposits has plagued the city fathers. Our columns of "Letters to the Editor" are open, gentlemen.

Letter to the Editor

March 13, 1969.

The Editor,
The Chesterville Record.
Dear Sir:

I would like to publicly report the manner in which the village council has tried to enforce a resolution requiring payment of a twenty-five dollar utility deposit.

May it be clearly understood that **I do not object** to paying a utility deposit (although I think a deposit that equals what I pay for four months services is slightly out of proportion), it is the unbusiness-like manner in which the council has conducted this affair to which I so strongly object.

The resolution in question reads thus: ". . . that tenants be required to make a deposit of $25.00 on public utilities before service can be obtained and that if landlords do not notify the Clerk of all changes of tenants, the landlord will be held responsible for all utilities arrears."

It is unfortunate that the council did not enforce the resolution as it reads. If they had, none of the following would have occurred.

I became a resident tenant in Chesterville as of September 1 last year. My hydro and water were connected, and a utility deposit was never mentioned. I received my first bill October 9 and promptly paid it.

On October 28, with no advance warning or explanation, I received a statement saying the deposit MUST (their capitals) be paid on or before October 31. I wrote a letter to the council requesting an explanation and I did not receive a reply. I had also stated in my letter that I simply did not have the cash available at the time, and would not until the new year. For this reason, and also because I did not receive an explanation, I ignored the addition of the utility deposit to my December bill, although I paid the regular bill.

On February 3, I received a statement demanding the deposit be paid on or before February 20, or further action would be taken. The type of action contemplated was not explained. I paid my February bill, not thinking that the council could or would cut off my utiilties.

Later, I discovered that not all tenants were required to pay the deposit, but only those, it seemed (there are exceptions though) who have come to Chesterville within the last year. The resolution, however, does not state specifically to which tenants it refers.

On March 5, I received a phone call at 8.00 a.m., saying if I did not pay the deposit by 2.00 p.m., my utilities would be shut off. I did not want to pay since they had never given me an explanation, and also I did not want to be shut off. I phoned the Clerk later in the morning to request that the hydro system refrain from doing so and to say that a cheque was in the mail. The cheque I sent was post-dated until June 25, and I received a receipt for it. I assumed everything was satisfactory.

This morning, Thursday, March 13, I received a letter personally delivered from the council (Hydro System) stating that the utility deposit "must be in this office in cash before 11.00 a.m. Thursday, March 13, 1969. Otherwise, your power will be disconnected and there will be a reconnection charge of five dollars ($5.00) if reconnection is necessary."

I immediately phoned the Secretary-Treasurer (Clerk), Mr G. L. Graham, to ask him why he would send me a receipt for the deposit and then afterwards state the cheque was unacceptable. He said that he had not noticed it was post-dated. I also asked him if he could tell me how I could possibly pay the deposit before 11.00 a.m., when the bank was closed at 8.30 a.m., and when I had to teach school until 3.30 p.m. He replied: "That's your problem." I then told him I wished to see a lawyer about the validity of the receipt, and also that I would like a certified copy of the resolution. We agreed that I could pick it up this afternoon.

This afternoon I came home to find my utilities shut off. I went to the Clerk's office and he did not have a copy of the resolution ready. He said I could copy the resolution and he agreed to certify it. When I finished, he refused to do so, and when I asked why, he said that he did not like my attitude, or the attitude of teachers in general.

At this point, I do not think that reconnection of my utilities will be necessary. I would rather leave this village than go to court and cause more hard feelings than already now exisits. If I do leave, however, there are still many questions to be considered and answered.

1. Why are not **all** tenants (and not just some) required to pay a deposit **before** service can be obtained?
2. Is not a governmental body such as a municipal council required, if not legally, then at least by business ethics, to reply in writing to all signed letters they receive?
3. Does not an ordinary citizen have a right to a certified copy of **public** resolutions and bills?
4. Can or should a local government be allowed to obtain its goals (whether just or otherwise) by last-minute threats, and intimidation?
5. Do taxpayers in this village not want the teachers, whose salaries they help pay, to live here and spend their money in this village rather than in some other municipality?

The village council connot answer these questions or does not wish to. If they had acted in strict accordance with the resolution, the whole unfortunate (in my case at least) mess would not have occurred.

Anna L. Henderson.

WRONG BIRD

About an hour after a woman bought 200 stamps for her daughter's wedding invitations, she returned to the Lynnfield, Mass., post office to return them. Her daughter thought the whooping crane on the stamps looked too much like a stork.

Make hearing tests a part of your annual physical check-up and taht of your children.

Ancient History
FROM OUR RECORD FILES

40 years ago

March 14, 1929

In an exhibition game with Brockville, Chesterville Senior hockey team scored a 11 to 8 victory with the following players: Hamilton, Harper, Lapierre, Gamble, Watt, Jarvis, Plantz, Smith, Loughridge and McLean.

* * * *

Sr. IV, C.P.S., March report: Betty Bolster, Frank Bronskill, Willie Nash, Ronald Hummel, Eva Hartwell, Roy Marcellus, Pauline Pomroy, Mary Hartwell, Minnie Cameron, Lillian Shaver, Audrey Black and Burnis Short.

* * * *

Mr and Mrs Melvin Durant entertained members of the Junior Hockey Club Tuesday evening.

* * * *

A Florida mechanic was killed recently while attempting to break the world's speed record of 231 miles per hour. The car went out of control on the Daytona beach race course and crashed into a sand dune.

* * * *

Miss Ileen Steen, R.N., who has been spending the past few weeks with her parents, Mr and Mrs Henry Steen, Morewood, has returned to Hudson, N.Y.

* * * *

Miss Lillian Brownlee has returned to her home in Finch after spending the past month with friends in Eganville.

* * * *

30 years ago

March 16, 1939

With St. Patrick's Day just one day away there is no question of the ice going out of the river. Most of the season's near record fall of snow, including last week's five or six inches, has not begun to melt.

* * * *

Ontario Premier Hepburn has made a forceful appeal for support of the government's compulsory milk pasteurization policy and law.

* * * *

Mr and Mrs L. H. Doering are spending a holiday in Florida and Cuba.

Mr Earle Gordon was welcomed as a new member at the weekly meeting of Chesterville Rotary.

* * * *

Miss Lillian Shaver of Maxville and Mr Dwaine Shaver of Ottawa were weekend guests of their parents, Mr and Mrs Milton Shaver.

* * * *

Mr and Mrs George Loucks and Mr and Mrs Charlie Baker were recent Sunday guests at the home of Mr Peter Zeran.

* * * *

20 years ago

March 17, 1949

Miss Neta McMillan spent one day last week with Mr and Mrs Lyle McMillan and family, of Finch.

* * * *

Mrs Duncan McElheran of Montreal is spending this week with Mrs I. Garrow and other Chesterville friends.

* * * *

Mr John H. Ouderkirk of Saskatoon, Saskatchewan, who has been visiting relatives in Montreal, Cornwall, Chesterville and Ottawa left for home March 5.

* * * *

Mr and Mrs Frank Powell and John of St. Catharines returned home after spending a few days with Mr and Mrs Roy Swerdfeger, Hoasic.

* * * *

Byron Steele, Norman Hunter, Mr and Mrs Chas. Kirkwood and Mr and Mrs Joe Steele, Toyes Hill, spent Saturday in Ottawa and attended the Inkerman - St. Pat's hockey match.

* * * *

Mr and Mrs Hubert Loucks, Mr Bert Loucks and Mr and Mrs Donald Loucks, Rae and Ronnie spent Monday evening with Mr and Mrs Thomas Loucks, Orchardside.

* * * *

10 years ago

March 12, 1959

Members of Chesterville midget hockey team are pictured with the directors of the team, Lorne Jordan and Hosea Droppo. Members of the team are: Roger Carkner, Francis Marriner, Stephen Fyke, Jack Lannin, Arden Marcellus, Bob Henderson, Ray Thompson, George Butcher, Doug Miltimore, Brian Kilby, Gary Barkley, Ernie MacMillan, Gary Jordan and Michael Curran.

* * * *

Mr R. C. Dillabough is recovering in Winchester Hospital from the effects of a broken leg.

* * * *

Mr and Mrs Carleton McConnell, Ottawa, and Mr and Mrs Leslie Whittaker were guests on Sunday of Mr and Mrs Frank Whittaker, Beckstead.

Mrs J. P. Rady, Mrs G. Rutley, Mrs A. Rutley, Mrs J. Pollock, Mrs E. Pollock and Mrs C. Robinson attended a quilting at the home of Mrs Grant Swerdfeger, Morewood, on Thursday.

* * * *

Mrs Percy McLeod, Berwick, spent Sunday with Mr and Mrs Fred McKenzie and family, Smiths Falls.

* * * *

Neil Richer, Finch, and Sharon Bradley, Maxville, were among the prize-winners at the public speaking contest held last week in Finch Community Hall.

ANN LANDERS

Dear Ann Landers: As a social worker I disagree with your advice to the grandmother whose husband returned from a moose hunt and found her asleep with their 3½-year-old grandson. He hollered his head off about finding "a fella" in bed with his wife. You said her husband was daft — that a 3½-year-old grandson is no "fella."

Well, he ain't no girl, Ann! I could stand your hair on end with the stories I hear as a social worker in Boston. I came across a 38-year-old woman recently who shared a single bed with her 15-year-old son. Last week, it was a father who insisted that his six-year-old daughter sleep with him because she is smaller than her mother and doesn't snore.

After a child has reached his or her third birthday he or she should not be sleeping with a member of the opposite sex. I know.—S.W. from B.

Dear S.W.: You are right and I don't deny it. However, in this particular instance the little boy was a guest for only one night and Grandma had space problems. I would not recommend this sleeping arrangement on a permanent basis.

* * * *

Dear Ann Landers: I'm a widow with a problem. I've become friendly with the coupl e next door. I ride to work and back every day with Dave. Our offices are in the same building. After work Dave and I used to stop for a short drink to relax and talk. The talks were perfectly innocent and harmless, Ann, and I really looked forward to them.

Last week Dave made a comment which leads me to believe his wife resents our friendship. It appears she is forcing him to come straight home from the office — no more chats.

Why would a happily married woman who has everything in the world be so petty and mean as to deprive a widow of this little enjoyment? Those chats with Dave did a lot to relieve the tensions of widowhood and I miss them. Please print this letter and your opinion.—R.P.

Dear R.P.: Apparently Dave's wife did not view those chats as innocent and harmless. While you were relieving your tensions, she was at home building some of her own.

* * * *

Dear Ann Landers: I am a Hindu who has been a guest in your country. I must return to my home in New Delhi soon and I need the wisdom of your advice. Since it is against our religion to eat cow meat, will you please suggest a recipe to prepare beef so it will look like vegetabes and still retain its delicious flavour? My family would not approve of my going against our dietary laws. Your humble servant thanks you for your brilliant counsel.—Sondhi S.

Dear Son.: You thanked me too soon, Humble Servant. I don't know how to fix beef so that it will look like vegetables. Write to the food editor and get her brilliant counsel.

* * * *

Ann Landers will be glad to help you with your problems. Send them to her in care of this newspaper enclosing an unstamped, self-addressed envelope plus 6c for postage.

More than one million and a quarter youngsters belong to the Canadian Red Cross Youth.

CLOSE-OUT SALE

All sales final. No refunds or exchanges.

DON'T MISS THESE SPECIALS!

MILLINERY
SPRING or WINTER
$3.00
CHILDREN'S: **$1.00**

LEATHER **SKIRTS JUMPERS JACKETS SLIMS VESTS**
Half Price

SPECIAL
QUILTED DUSTERS — PILE DUSTERS
S-M-L
Half Price

LINGERIE
All Lines of Girdles — Bra — Bra Slips
Slips — Gowns — Pyjamas
25% Discount

HANDBAGS
Black, Brown, Navy, White
Also Evening Bags
25% Discount

SPECIAL
COLOURED FABRIC GLOVES **79c**
MATCHING SCARVES **50c**
HALF SLIPS ..... S-M-L, **$1.00**

SPORTSWEAR
RAINWEAR — SHORTS — SLIMS
TOPS — BATHING SUITS
25% Discount

CHILDREN'S
SPRING COATS — DRESSES
LEOTARDS — SLEEPWEAR
Half Price

WINTER COATS
SPRING COATS
DRESSES
Half Price

SPECIAL
SHIRTMATE BLOUSES
Sizes 10-18
Half Price

COLQUHOUN'S LADIES WEAR

PHONE 448-2142 **CHESTERVILLE, ONT.**

Urquhart - Wells

Rev Wellwood Adam officiated at the double-ring ceremony held at Wooler United Church, Saturday, March 1, when Martha Sharon, only daughter of Mr and Mrs Graham Wells, Williamsburg, became the bride of James Urquhart, Toronto, son of Mr and Mrs J. Urquhart, Dumfries, Scotland.

Given in marriage by her father, the bride wore a street-length light blue wool sheath dress and a three-tier scalloped illusion shoulder-length veil. She carried a nosegay of white carnations and yellow roses with white streamers.

The maid of honour, Miss Lyn Zion of Ottawa, chose a two-piece wool suit of peacock blue with black accessories and wore a corsage of white carnations.

Mr Mervyn Wells of Ottawa, brother of the bride, acted as best man.

The mother of the bride wore a dark green wool sheath dress with brown accessories and a corsage of white carnations.

Following the reception at Wooler the couple left for a honeymoon trip to Quebec, New York and Vermont states. For travelling the bride donned a blue matching coat over her wedding ensemble. A cablegram of congratulations were reecived from the groom's parents in Scotland, who were unable to be present.

On their return Mr and Mrs Urquhart will reside in Toronto, where they are both employed.

Prior to her wedding the bride was tendered two showers in Ottawa. One by the staff of the Department of External Affairs, where she has been employed for the past four years. The other was held at 37 Melgund Avenue.

HYNDMAN

Monday callers at Norton home

Mr and Mrs Mansel Bennett, Brockville, called on Mr and Mrs George Norton on Monday.

The Hyndman U.C.W. group met on Tuesday evening, March 4th at the home of Mrs Boyle.

Mrs Howard Robinson who has been a patient in the Oxford Private Hospital for the past few weeks was released on Monday and is staying with her son and his wife, Mr and Mrs Hubert Robinson for a whlie. We are glad she is improving after having a heart attack.

Mrs George Norton and daughter Mrs Chester Gilmer were dinner guests on Wednesday with Mr and Mrs Garnet Tompkins, Millar's Corners.

Mrs Bruce Linnen had a quilting bee on Thursday and served a lovely supper. The proceeds were in aid of the Hyndman U.C.W.

Mr and Mrs Jim Gursby, Kemptville, were Saturday evening visitors of his aunt Mrs Janet Lattimore.

Mrs Ray Grant spent the weekend with Rev. and Mrs Weegar at Carleton Place.

Mrs Gary Knudson and Tracey of Cardinal, spent the weekend with her parents Mr and Mrs Lawrence Pelton.

5th AVE., OSNABRUCK

Tuesday guests at Donnelly home

Mr and Mrs Richard Moke and Chris, Ingleside, Mrs Lawrence Moke were Tuesday evening guests with Mrs Annie Ferguson and Mr and Mrs Richard Donnelly.

Mrs Ethel Beckstead and Jimmie, Mrs Annie Ferguson and Randall Beckstead, Ingleside, and Mr and Mrs Ira Moke of Lunenburg, were Friday guests with Mr and Mrs Lawrence Moke.

Mr and Mrs Jack Lewis, Mountain, Mr and Mrs Donnie Welford of Avonmore, Mr and Mrs Robbie Curry and son, Ottawa, were Sunday guests with Mr and Mrs Harold Rombough, Marlene and Brian.

Mr and Mrs Basil Hartle and family, Long Sault, spent Friday evening at the home of Garnet Beckstead.

Mr and Mrs Junior Thompson and family, Mr and Mrs Richard Moke and Chris, ngleside, Ivan Moke, Fifth Ave., were Sunday guests with Mr and Mrs Garnet Beckstead and family.

Mr and Mrs Murray Beckstead and James, Newington, were Friday tea guests with Mr and Mrs Garnet Beckstead and family.

Congratulations to Mr and Mrs Ronnie Beckstead on the arrival of a baby boy on March 4th.

TRUNK CALL

Puzzled police received a call that there was a dead elephant on the beach of the resort town of Peacehaven, Eng. It turned out to be grey plastic sheeting inlated by the wind.

The most acute sense of smell exhibited in nature is that of the male silkworm moth.

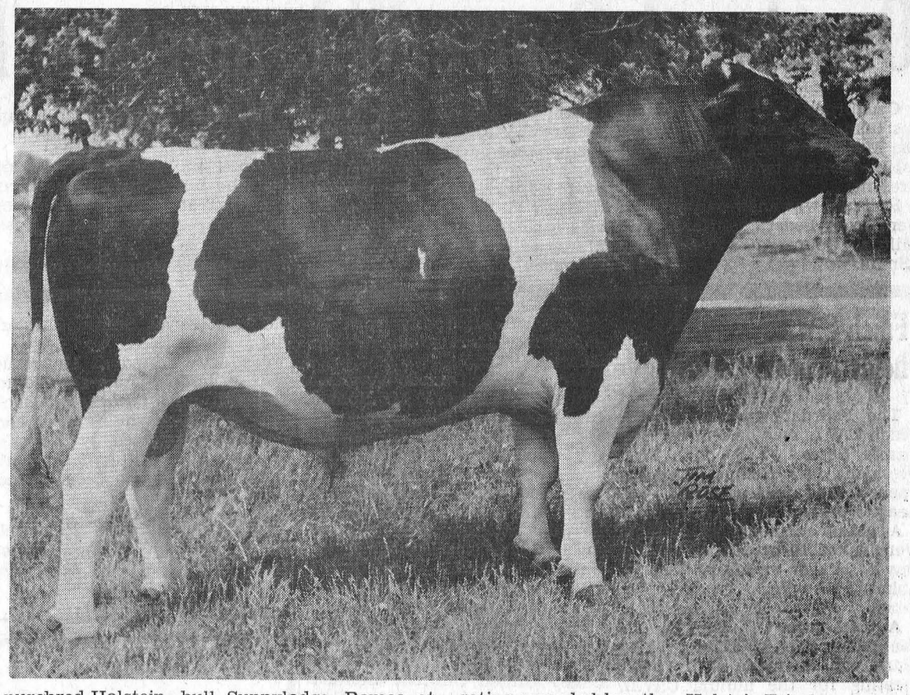

A purebred Holstein bull, Sunnylodge Romeo, at the Centre d'Insemination de Quebec, St. Hyacinthe, Que., has recently been classified "Excellent" for body conformation. This is the highest rating awarded by the Holstein-Friesian Association of Canada for body conformation. Romeo was bred by Angus and Carl Smith, Chesterville. —Photo by Jim Rose.

5TH AVE., WILLIAMSBURG

Evening visitors at Gallinger home

Mr and Mrs Clifton Gallinger, Finch, visited Mr and Mrs Oliver Gallinger and Charlene Monday evening.

Mr Jake Grandaw, Newington, called on Oliver Gallinger last Wednesday.

Mr and Mrs A. Tyo and Sandra visited Mr and Mrs J. Legue and famiy at Glen Becker on Sunday.

Mr and Mrs Clayton Disotell and family, Gallingertown, visited with Mr and Mrs Bud MacDonald and family, Sunday.

Mr and Mrs Oliver Gallinger and Charlene were Sunday tea guests of Mr and Mrs Jake Grandaw.

Donald Plumadore, Pleasant Valley, called on Oliver Gallinger last Saturday.

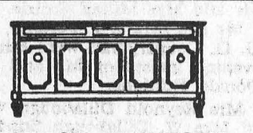

GORDON McINTOSH
Sales Service
— PHONE 987-2923 —
CRYSLER ONTARIO



A PATZ BARN CLEANER
IS BUILT . . .
★ stronger!
★ with fewer parts!
★ for rugged use!
★ for easier servicing!

Also Manure Stackers, Silo Unloaders and Cattle Feeders
For Complete Information and Installation See:
LORNE ACRES
WINCHESTER
— Phone 774-2643 —
21tf

Your Security . . . Our First Responsibility
Hough Insurance Agency
If it's Insurance we have it
PHONE 448-2854 CHESTERVILLE, ONT.

NOTICE
C. Hill an independent consultant registered under "Winchester Management Consultants," offers his services to the public.
FARM ACCOUNTING — TAX CONSULTANT
CANADA PENSION — COMPENSATION
UNEMPLOYMENT INSURANCE
MONTHLY BOOKKEEPING
Call Collect 774-2439
OR WRITE BOX 512, WINCHESTER, ONT.
24tf

ERIK THOMPSON
ELECTRICAL CONTRACTOR
SEE US FOR FREE ESTIMATES
PHONES:
RESIDENCE:
448-2083
APPLIANCE STORE:
448-2051
1tf

Say "Thank You" with thoughtful flowers— they're always appreciated
MURIEL'S FLOWERS
Winchester - - Ontario

SEE THE 1969 CHEVROLETS AND OLDSMOBILES AT GREGOIRE'S
Tops in Value — Tops in Styling
SALE ON USED CARS CONTINUES
ALBERT & RAYMOND
GREGOIRE AUTO LTD.
443-2885 — PHONES — 443-2842
EMBRUN — ONTARIO
AUTHORIZED CHEV. AND OLDS. DEALER
SALESMEN: MARCEL LEFEBVRE, HECTOR DEGUIRE

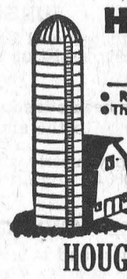

HALLMAN SILOS
3 TYPES
• Regular corrugated stave
• Thick corrugated stave
• Poured concrete with 6" wall.
HALLMAN SILOS LTD.
HOUGH BROS.
— Phone 984-2622 —
FINCH — ONTARIO

When spring is in the air...
and your cars have features the others can't match...and you have specially-equipped models at special prices...
it's time to lay it on the line!
The Challenge Sale
is on at your Pontiac-Buick dealer's!

We challenge you to: Find greater cars than Pontiac, Buick, Skylark, Firebird, Beaumont and Acadian.

We challenge you to: Find better deals than you'll get on our specially-built, specially-equipped, specially-priced cars.

We challenge you to: Find a better selection of cars ready to drive away.

We challenge you to: Find greater savings than we can offer you on many other luxury option packages like power steering, power brakes, vinyl roof.

Of course, you probably already know the answer to all these challenges. And let's face it. There's no better time to buy a new car — and make worthwhile savings — than *right now.*

Every GM car has to make it before we mark it GM MARK OF EXCELLENCE

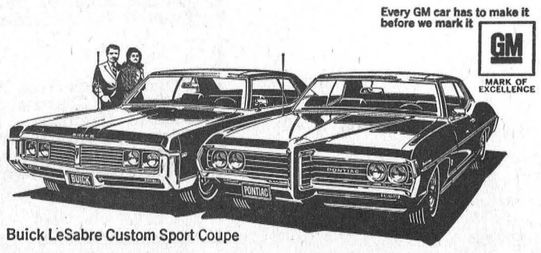

Buick LeSabre Custom Sport Coupe
Parisienne Sport Coupe

Make your Spring Break Away today!
See your local authorized Pontiac-Buick dealer.
PX-1469D
WERT'S GARAGE LIMITED
MAIN STREET CRYSLER, ONT.

How to keep the traffic moving when rush hour hits the hot water.



Rush hour. Every family has one. When there are dishes to be washed, kids to be tubbed, Dad scrubbing up. Then Sis decides she *has* to have a shower. It takes a lot of hot water to keep the traffic moving.

That's why you need the Cascade electric water heater—the big producer. It's got the capacity a busy family needs, and it's economical, too. Cascade keeps you in hot water for only pennies a day. Ask your Hydro about the quiet, clean, electric Cascade water heater.

Cascade
ask your hydro
The Name of the Game is Electrical Living.
CS9-5905WK

Osnabruck Centre W.I. meets at Baker home

Osnabruck Centre W.I. met at the home of Miss Eva Baker for the March meeting. Twenty-two members and two visitors were present.

Roll call was answered with an item from Federated News. Mrs Milton Countryman read a "Smile."

Training schools, food forums and short courses were discussed. Plans were made for the celebration of the 40th anniversary of the Institute on the evening of April 10. An executive meeting was scheduled for the middle of March at the home of Mrs Geo. Ferguson.

Mrs John Grandaw read a paper on safety, "The Tail Gater."

A petition was signed asking that the bill enforcing the turning over of stray animals for research purposes, not be passed.

A contest, conducted by Mrs Acil Beckstead, was won by Mrs Robert May. The hostess, assisted by Mrs Jennie Flegg and Mrs John Grandaw, served refreshments.

The April meeting will be held at the home of Mrs Fred Cryderman.

Finch C.W.L. holds February meeting

The February meeting of the Finch C.W.L. was held at St. Bernard's Separate School. The president, Mrs Hector Courville, opened the meeting with the League prayer.

As many members as possible were asked to attend the World Day of Prayer on March 7 at St. Luke's Presbyterian Church in Finch.

A bake sale was planned for the latter part of March. Also plans will be made at the next meeting for the annual C.W.L. banquet to be held in April.

8TH AVE., EAST OSNABRUCK

Spend Monday in Cornwall

Mr and Mrs John Ostler, Mrs Evaleen Hehir and Mr Bruce Rae, Chesterville, were in Cornwall on Monday.

Mr and Mrs Clifton Gallinger spent Tuesday evening with Mr and Mrs Oliver Gallinger and Charlene, Colquhoun.

Mr and Mrs Millan Mattice, Cornwall, were recent guests with Mr and Mrs John Ostler.

Mr and Mrs E. Clacher and Mr and Mrs Neil Gallinger, Cornwall, spent some time with Mr and Mrs Clifton Gallinger and Charles.

Mr and Mrs Duncan Ferguson and family, Ottawa, Mr Ronnie, Bruce and John Ferguson, Finch and Mr Jack Ferguson, Newington, were recent callers with Mr and Mrs James Ferguson.

Mr and Mrs Clifton Gallinger and Mrs Johnson Ouderkirk, Berwick, attended the funeral of the late Mrs Jack Dunbar at the United Church, Ingleside on Tuesday. Sympathy is extended to relatives and friends.

Mrs Kenneth Shaver, Mrs Jennie Flegg, Mrs Ross Scott and Mrs Clifton Gallinger of North Valley United Church, attended the annual meeting of the Seaway Valley Presbyterial, held at St. Paul's United Church in Prescott on Tuesday.

Ida Maude Merkley

Ida Maude Merkley passed away Wednesday, March 5, at Cornwall General Hospital. She was in her 57th year.

She was daughter of the late Reuben J. Merkley and Sara Whitteker.

She is survived by a sister, Mrs Albert E. Smith (Luvia), of Chesterville; two nieces and a nephew, Mrs Rodger Barrie (Doris), Toronto; Mrs Myron Boncarosky (Carole), Washington, D.C., and Keyes Smith, Chesterville.

The body rested at McArthur and MacNeil Funeral Home, Cornwall, until Saturday March 8, from where the funeral service was conducted by her pastor, the Rev Walter Ohrt, with interment in Maple Ridge Cemetery.

Pall bearers were Frederick Moore, Graham Wells, Garnet Smith, Gerald Adams, Aden McIntosh and Carl Ault.

RIVERSIDE

Spends Saturday in Montreal

Mr H. Casselman spent Saturday in Montreal.

Mr and Mrs Clifford Robertson and family, Brockville, spent Saturday with Mr and Mrs Clair Robertson and sons.

Mrs Alex Rutley spent Monday with Mr and Mrs Alex McLeod, Crysler.

Miss Brenda McMillan, Winchester, visited Mr and Mrs Chas. McMillan and family over the week-end.

Mr and Mrs Dick Armstrong, Winchester, visited Mr and Mrs Clair Robertson and boys.

Miss Mary Curran and brother visited Mr Will Kearns, Berwick, who has been on the sick list.

Mrs E. Montgomery, Berwick and Mrs R. Bogart spent a day in Winchester.

Mrs Albert Courville, Finch, is staying with her son Hector, Mrs Courville and family.

Mr and Mrs L. Kingsley and family, Ottawa spent the week-end with Mr and Mrs Clair Robertson and boys.

LIVELY EVENING

A sign outside a Buckinghamshore dance hall reads: "Good Clean Entertainment Every Night Except Monday."

Buy Easter Seals today.

7th AVE., OSNABRUCK

Saturday guests of Mrs J. Flegg

Mr H. James, Barbara and Robert, Cornwall, were Saturday guests of Mrs Jennie Flegg.

Guests on Saturday of Mr and Mrs John Grandaw were Mrs Annie Johnston, J. R. Johnston, Mr and Mrs Earl Johnston, of Chesterville, Mr and Mrs Lloyd Gallinger, rs Helen Curling, of Greeley.

Mr and Mrs Eddie Clacher, Cornwall, spent Saturday with Mr and Mrs Mac Otto.

Miss Barbara May, Ottawa, spent several days with her parents, Mr and Mrs Robert May.

MOREWOOD

Spend Tuesday at Arnprior

Mrs Robert Stewart, Mrs J. V. Fetterly, Mrs Douglas Stewart and Mrs A. Fyke spent Tuesday at Arnprior with Mr and Mrs M. Peever.

Miss Wendy Carruthers, Cornwall, spent the weekend with Mr and Mrs Gerald Carruthers.

A number of ladies attended the Presbyterial at Prescott on Wednesday.

Mr and Mrs Gary Hatina, Ottawa, spent Saturday with Mr and Mrs J. T. James.

Mr and Mrs Wm. Smirle and family were wekend guests of Mr and Mrs Millan Smirle.

Mr and Mrs J. V. Fetterly, Mrs G. G. Countryman were Sunday evening guests of Mr and Mrs Donald Runions.

Mrs Reynold Dillabough visited Mrs W. Dillabough Sunday.

TRUNK CALL

Puzzled police received a call that there was a dead elephant on the beach of the Sussex resort of Peacehaven. It turned out to be grey plastic sheeting inflated by the wind.

STOR-DUN-GLEN

CO-OPERATIVE MEDICAL SERVICES

OFFERS COMPLETE

MEDICAL HEALTH CARE

Effective February 1st, 1969, Stor-Dun-Glen announces added benefits to their present plan.

SURGICAL

We pay 100% of the general 1969 Tariff, specialists' rates on referral, anaesthesis, assisting doctor, doctors' visits in hospital.

The following has been added:

1. Laboratory tests to the amount of $25.00 per person per year.
2. Limit of one psychiatric consultation in the hospital.
3. A limit of $1,000.00 in all, for any transplant: E.G., Heart, Kidney, etc.

HOME AND OFFICE CALLS

We pay for the first and subsequent visits to any doctors, also for injections and eye examinations. We have added psychiatric visits at office with limit of $50.00 per person per illness.

NEW DRUG PLAN

You will be given a card to present to the druggist in having your prescription filled. You will pay 50c and the bill will be submitted to us for payment. Medicine, supplied by a doctor is not allowed in this plan. Please get your doctor to give you a prescription.

EMPLOYEE GROUPS

Special rates on groups of three or more employees offering complete medical care plus weekly sick benefits—accidental death and dismemberment—life insurance.
Drug plan available to any group regardless of whether or not they are insured with us or another company.

ONTARIO HOSPITAL SERVICE COMMISSION

We are official collectors for Ontario Hospital Service Commission plus Semi-Private benefits.
Also all lines of Co-op insurance including auto, home and furniture.

Write or Telephone:

Stor-Dun-Glen Co-operative Medical Services
36 Lefebvre Ave., Cornwall, Ontario,
Telephone: 932-6921
Wm. Legault, Manager

DRUG STORES PARTICIPATING:
LaRose Pharmacy, Winchester; McNeely's, Williamsburg; Rexall, Chesterville; Gilmer's Iroquois; Wyatt's, Ingleside.

FOR FURTHER INFORMATION CONTACT:
Lloyd Graham, (day time) 448-2342, Chesterville
(night) 989-2966, South Mountain
Lorne Mellan, 989-5480, Brinston.

H. WINSTON ALGATE, Optometrist
Office will be open in Chesterville at P. J. Gilroy's
THURSDAY, APRIL 3, 1969
FOR APPOINTMENT — CALL 448-2355
"To Avoid Confusion" Make Appointments Well in Advance

CHARTERED ACCOUNTANTS

LICENSED TRUSTEES IN BANKRUPTCY

MacLEOD, COMRIE & COMPANY

838 SECOND ST. WEST, CORNWALL WE 2-3613
SHOPPING CENTRE, MORRISBURG KI 3-2935

FRED S. COONS
INSURANCE
Phone 448-2398 **Chesterville**
HOME — BUSINESS — AUTOMOBILE
FARM — LIFE

ADVANCE PRIZE LIST CLASSES

STORMONT COUNTY FAIR

NEWINGTON, ONTARIO

AUGUST 29 - 30, SEPTEMBER 1

DOMESTIC SCIENCE

PRIZES (1 to 21) ..... $1.25, $1.00 $ .75 $ .50

BREAD AND ROLLS

1. Loaf of Home-made Bread, yeast, white.
2. Loaf of Raisin Bread, yeast.
3. Half-dozen Milk Rolls, white.
4. 5 Crescent Rolls.
5. Swedish Tea Ring.

QUICK BREADS AND MUFFINS

6. Date Loaf.
7. Lemon Loaf.
8. Cherry Loaf.
9. 5 Raisin Bran Muffins.
10. 5 Fruit Muffins.

SMALL CAKES

11. 5 Donuts (cake).
12. 5 Donuts (yeast).
13. 7 Drop Cookies, Fruit and Nut.
14. 7 Oatmeal Cookies, Rolled, Date Filled.
15. 7 Ginger Cookies, Rolled.
16. 7 Sugar Cookies, Rolled.
17. 7 Short Breads, Plain.
18. Squares, Baked; 2 varieties, 3 of each.
19. 5 Cupcakes — Iced for a Birthday Party.
20. 5 Raspberry Tarts.
21. 5 Butter Tarts.

PRIZES (22 to 27) ..... $1.50, $1.25, $1.00, $ .75

22. Chocolate Layer Cake, Butter Icing.
23. Banana Layer Cake, Butter Icing.
24. Marble Layer Cake, Butter Icing.
25. Angel Food, Not Iced.
26. Gum Drop, Square, Butter Icing.
27. Tomato Soup Cake, Square, Butter Icing.

PRIZES (28 to 32) ..... $1.50, $1.25, $1.00, $ .75

PIES

28. 1 Raisin Pie, Lattice Crust.
29. 1 Cherry, Lattice Crust.
30. 1 Blueberry.
31. 1 Apple (Not Spiced).
32. 1 Peach.

PRIZES (33 to 55) ..... $1.00, $ .75, $ .50, $ .25

CANNE FRUITS

Not acceptable unless in Standard 1-pint Sealers — Must be sealed.

33. Peaches.
34. Raspberries (Tame).
35. Strawberries (Tame).
36. Pears.

JAMS, JELLIES AND MARMALADE

37. Srawberry Jam.
38. Raspberry Jam.
39. Peach Jam.
40. Rhubarb Jam.
41. Apple Jelly.
42. Red Currant Jelly.
43. Raspberry Jelly.
44. Mixed Fruit Marmalade.
45. Orange Marmalade.
46. Peach Conserve.

PICKLES AND RELISHES

47. Beet Pickles.
48. Icicle Pickles.
49. Sweet Gherkin Pickles.
50. Sweet Mixed Pickles.
51. Corn Relish.
52. Hot-dog Relish.
53. Chili Sauce.
54. Mustard Beans.
55. 1 Quart Garlic Dills.

PRIZES (56 to 58) ..... $1.00, $ .75, $ .50, $ .25

CANDIES

56. Approx. ½ Lb. Maple Cream with Nuts.
57. Approx. ½ Lb. Divinity Fudge.
58. Approx. ½ Lb. Chocolate Fudge.

EGGS

PRIZES ..... $ .85, $ .70, $ .50

59. 1 Dozen Brown Eggs.
60. 1 Dozen White Eggs.

SPECIALS

16 Years and Under

Chocolate Cake, Square, Iced	$2.00
5 Tea Biscuits	$1.50
5 Chocolate Chip Cookies	$1.50

SPECIALS

1. One Pound Home-made Chocolates — 1 25-lb. bag Purity Flour.
2. Dark Fruit Cake, approx. 3 lbs. — $5 mdse., Cliff Rombough.
3. Child's Birthday Cake — 25% Texture, 75% Decoration — 2 Bronze Mugs, Ottawa Citizen.
4. Best Display of Home Baking, for a farm kitchen, five articles all different — 6-month subscription Ottawa Journal.
5. 7 Date Squares — $2.00.

DOMESTIC MANUFACTURE

LIVINGROOM ACCESSORIES

	1st	2nd	3rd
1. Fancy Cushion	1.00	.75	.50
2. Needle Point Picture	1.50	1.00	.75
3. Knitted Afghan	2.00	1.00	.75
4. Crochet Afghan	2.00	1.00	.75
5. Needlepoint Suitable for Chair	1.00	.75	.50

DININGROOM ACCESSORIES

1. Luncheon Cloth, Embroidered, 36" sq.	2.00	1.50	1.00
2. Card Table Cover, any kind	1.00	.75	.50
3. CrohetedTabecloth, 5" or over	2.00	1.50	1.00
4. 3 Crocheted Cake Plate Doilies, mounted	1.25	1.00	.75
5. 4 Place Mats, Liquid Embroidery	1.25	1.00	.75

KITCHEN

1. 4 Place Mats, machine stitched	1.25	.75	.50
2. 2 Potholders, crocheted	1.00	.75	.50
3. 1 Pair of Tea Towels (embroidered)	1.00	.75	.50
4. Useful Kitchen Novelty	1.00	.75	.50
5. Novelty Apron (Novelty Trim)	1.25	.75	.50

BEDROOM

1. Bedspread (any kind)	2.00	1.00	.75
2. Pair Pillow Cases (Embroidered)	1.50	1.00	.75
3. Pair Pillow Cases (Lace Trimmed)	1.50	1.00	.75
4. Fancy Sheet and Pillow Cases	1.50	1.00	.75
5. Bath Towel Ensemble (3 pieces)	1.25	.75	.50

QUILTS AND RUGS

1. Hooked Rug, (in Wool Material)	1.50	1.00	.75
2. Hooked Rug (in Wool Yarn)	1.50	1.00	.75
3. Rug, Braided	1.50	1.00	.75
4. Quilt, pieced, Cotton, fancy	3.00	2.50	1.00
5. Child's Quilt	2.00	1.50	1.00
6. Quilt, pieced and appliqued	3.00	2.50	1.00

LADIES' WEAR

1. 3-piece Pant Suit	2.00	1.50	1.00
2. Lady's Cotton Duster	1.75	1.00	.75
3. Blouse, Tailored	1.25	1.00	.75
4. Afternoon Dress	1.75	1.00	.75

MEN'S WEAR

1. Man's Work Shirt	1.25	1.00	.75
2. Pyjamas	1.25	1.00	.75
3. Sport Shirt (Short Sleeves)	1.25	1.00	.75

CHILDREN

1. Girl's Baby Doll Pyjamas	1.25	.75	.50
2. Child's Housecoat	1.25	.75	.50
3. Infant's 3-piece Crochet Set— Jacket, Bonnet and Bootees	1.75	1.00	.75
4. Child's Slacks (any material)	1.50	1.00	.75

WOOLLENS

1. Child's nitted Toque and Mitts to Match	1.25	.75	.50
2. Infant's Knitted Set, Jacket, onnet and Booties	1.75	1.00	.75
3. Child's Cardigan	1.50	.75	.50
4. Lady's Fine Wool Fancy Knitted Sweater	2.00	1.50	1.00

THRIFT

1. 2 Tea Towels made from Cotton Bag (embroidered)	1.00	.75	.50
2. Any Article Made from Felt	1.00	.75	.50
3. Home-made Hassock Covered with Plastic Material	1.50	1.00	.50
4. Stuffed Toy	1.00	.75	.50

CHILDREN — 6-12 Years

1. Decorated Waste Paper Basket	.75	.50	.25
2. Home-made Christmas Card	1.00	.75	.50
3. Bird Feeding Station	1.00	.75	.50

CHILDREN — 14-18Years

1. Leaf Collection, Classified and Named	1.00	.75	.50
2. Vase, decorated with Macaroni	1.00	.75	.50
3. Decorated Hasty Notes	1.00	.75	.50
4. Picture Made of Buttons	1.00	.75	.50
5. Painted Picture, framed	1.00	.75	.50

ARTS AND CRAFTS

1. Pencil Sketch from Nature	1.50	1.00	.75
2. Specimen (Charcoal Work)	1.50	1.00	.75
3. Picture (framed)	1.50	1.00	.75
4. Cartoon, Political Pencil Sketch	1.50	1.00	.75
5. Portrait	1.50	1.00	.75
6. 6 Place Cards, Different Occasions	1.00	.75	.50

HOBBY CORNER

1. Home-made Hat	1.50	1.00	.75
2. Toothpick Construction	1.00	.75	.50
3. Best Dressed Doll (any size)	1.25	1.00	.75
4. Hobby Not Listed (most original)	1.00	.75	.50
5. Door Stop	.75	.50	.25
6. Sock Puppets	1.00	.75	.50

SPECIALS

1. Best Quilt — $5.
2. Best Needlepoint Picture — $3.

WOMEN'S INSTITUTE

Theme — "Home Safety Display."
Prizes — $15, $10, $8, $5.

Seaway Valley Presbyterial U.C.W. holds meeting

The first annual meeting of The Seaway Valley Presbyterial, United Church Women, was held at St. Paul's United Church, Prescott. Mrs Clifford Larmour, Morrisburg, was returned as president for a second term. "Together we strive, together we achieve" was the theme.

Members from all corners of the Golden Triangle of Eastern Ontario with Jasper and Merrickville to the west, Hawkesbury to the north, Alexandria and Dalhousie Mills to the east and the St. Lawrence River on the south, arrived in chartered buses or private cars. The meetings climaxed a year of success which began with the amalgamation of the Glengarry Presbyterial and the Dundas-Grenville Presbyterial, March 8, 1968. $34,884.68 was submitted to the Unified Budget Fund said Mrs Allen Van Allen, Kemptville, treasurer, by a total membership of 2,123 in 79 groups covering 1,400 square miles.

The slate of officers installed by Rev L. M. Ferguson, Chesterville, Presbytery chairman, is as follows: Mrs Larmour, president; Mrs F. W. B. Shaw, Hawkesbury, vice president; Mrs Arthur Moorhouse, Winchester, recording secretary and archivist; Mrs A. A. Morrison, Ingleside, corresponding secretary; Mrs Allen Van Allen, Kemptville, treasurer.

Regional vice presidents are: Region 1, Mrs Errol Boa, Chute a Blondeau; Region 2, Mrs L. E. Harris, Cornwall; Region 4, Mrs A. S. Allen, Cardinal; Region 5, Mrs Allen Hanna, Jasper. There was no officer for Region 3.

Chairmen of committees are: Mrs Robert Welland, Cardinal, Citizenship and Social Action; Mrs Gerald MacFarlane, Co-operation in Christian and Missionary Education; Mrs Dalton Docksteader, Chesterville, Finance; Mrs Allen Hanna, Jasper, and Mrs Wilfred MacNaughton, Williamstown, Nominations.

Portfolio secretaries are: Mrs Keith Brownell, Ingleside, Community Friendship and Visiting; Mrs F. W. B. Shaw, Literature, Communications and Publications; Mrs C. A. Dawson, Long Sault, Assistant Literature; Mrs Arthur Woodland, Spencerville, program; Mrs J. A. Wightman, Alexandria, public relations; Mrs Ethel Whitteker, Cornwall, Stewardship and Vocation; Mrs Ambert Brown, Supply and Welfare.

Printed reports of all committees were supplied.

Walton Tonge, university chaplain from Hong Kong, was guest speaker in the evening. "The new life, hope, courage and devotion that you are giving to others is the most important investment you are making in your life," said Mr Tonge.

Mr Tonge gave a detailed outline of life in Hong Kong and touched on the Chinese situation. Mrs Arthur Woodland thanked the speaker for his excellent talk.

Highlights from the Presbyterial held at Prescott were given by Mrs H. Crump, Mrs K. Hillis. Hostesses were Mrs William Barnett, Mrs Max Barnett, Mrs J. Kurvink, Mrs Annie Byers and Mrs Millan Smirle. A vote of thanks was given Mrs Smirle for the use of her home.

Morewood U.C.W. meets at Smirle home

Mrs Millan Smirle was hostess for the March meeting of Morewood U.C.W. There was a large attendance.

Mrs Kenneth Hillis presided, assisted by Mrs Gerald Carruthers who was in charge of the study book and devotions. An interesting question and answer period from the study book was conducted. Others assisting were Mrs N. Dyer, Mrs H. Crump, Mrs Russell Marcellus and Mrs C. Crump. This was followed by a strip picture on Hong Kong.

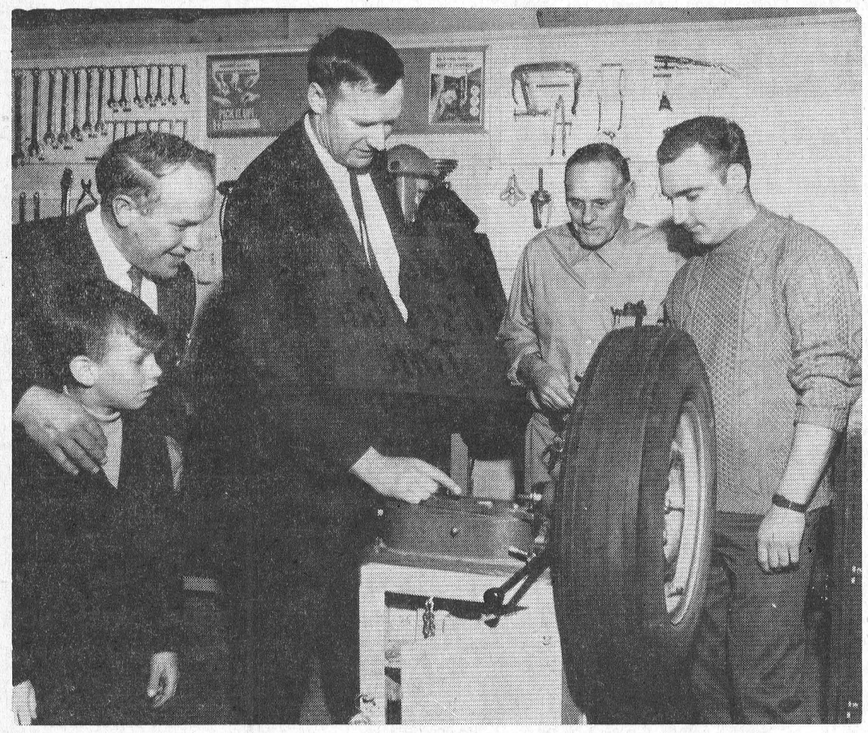

Teacher Harold Edwards makes one last point to class members Lorne Feeley and Wayne LaPrade while Barry and Arn Sulllivan look on.

N. D. H. S.

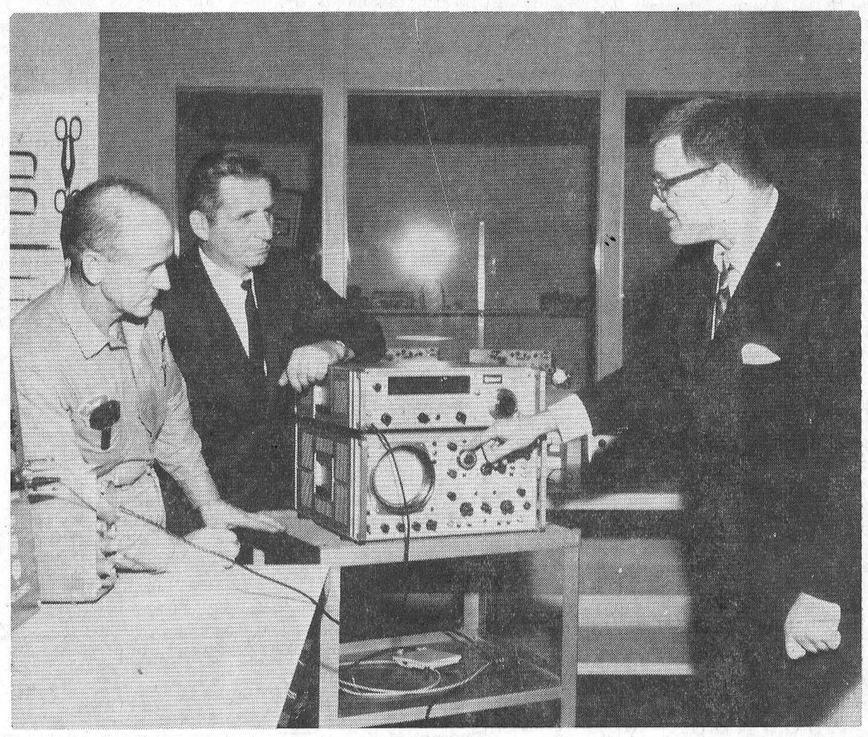

Students Doug Young and Mansel Atkinson listen intently as instructor D. Reid explains the workings of this piece of electronic equipment.

Night Classes stage successful Open House



Parlez-vous Francais? From the left, Mrs Douglas Hunter, Mary David, Norah Moriarty, Lyse LaRose (teacher), Don Campbell, Len Steck receiving certificate, Arthur Carkner, Gordon Coons.



Winston James points out the fine workmanship of his class to Beth McIntyre, Alice Ferguson and Ada Eligh.



Commercial class, from the left: Christine Freeland, Lois Casselman, Verna Salter, Lois Bell, Jean Baldwin, Beatrice Holmes, Alice Fader, Bernie Mears, Jill Dearie, Barbara Grubb, Ruth McConnell (teacher).



Hats, Hats, Hats! Left to right: Margaret Dawson, Vera Moorehouse, Henrietta Carkner, Kay Beedie, Ruth Milne, Evelyn Gillard, Pearl Durant (teacher), Dorothy Byers, Luella George, Mary Deeks.

AT THE CHURCHES

CHESTERVILLE - MOREWOOD UNITED CHURCH OF CANADA
Minister: Rev L. M. Ferguson
SUNDAY, MARCH 23, 1969
Morewood — 9.30 a.m.
Morning Service.
Sunday School.
Trinity United, Chesterville:
11 a.m., Divine Worship.
Sunday School.

CHESTERVILLE PENTECOSTAL CHURCH
Albert and Ralph Sts.
Rev W. Lanctot, Minister
SUNDAY, MARCH 23, 1969
9.45 a.m. Sunday School
11.00 a.m. Morning Worship
7.30 p.m. Evning Service
A WARM WELCOME TO ALL

UNITED CHURCH OF CANADA
AVONMORE - FINCH
PASTORAL CHARGE
Rev H. A. Funge, Minister
SUNDAY, MARCH 23, 1969
Avonmore: 9.30 a.m.
Finch: 11.00 a.m.
Dec., 1968

EMMANUEL BAPTIST CHURCH
NEWINGTON
David L. Smith, Pastor
SUNDAY, MARCH 23, 1969
Services will be held at the Osnabruck Baptist Church on Dickinson Drive.
10.30 a.m. Sunday School
11.30 a.m. Morning Worship
Everyone Welcome
Aug 68

PRESBYTERIAN CHURCH
Dunbar - Chesterville - Morewood
E. Earle Eaton, B.A., B.D., Minister
SUNDAY, MARCH 23, 1969
9.55 a.m.: Chesterville.
11.15 a.m.: Morewood.
2.00 p.m.: Dunbar.

CHURCH OF THE HOLY TRINITY
The Rev G. T. Churchill, Rector
SUNDAY, MARCH 23, 1969
1st and 3rd Sundays at 9.30 a.m.
2nd and 4th Sundays at 11 a.m.

UNITED CHURCH OF CANADA
Williamsburg — Colquhoun
Rev D. L. Gordon, Minister
SUNDAY, MARCH 23, 1969
Williamsburg: Sunday School, 10 a.m.; Worship Service at 11 a.m.
Colquhoun: Worship Service at 2 p.m. Sunday School, 3 p.m.
All Made Welcome

PRESBYTERIAN CHURCH
St. Luke's, Finch; Knox, Crysler
Rev Wm. W. McI. Craig, B.A.
SUNDAY, MARCH 23, 1969
St. Luke's, Finch: 11.00 a.m.
Knox, Crysler: 2.30 p.m.
Everyone Welcome

CARD OF THANKS

I wish to express my sincere thanks to all my friends, relatives and neighbours who remembered me with cards, flowers, gifts, candy and visits while I was a patient in Cornwall General Hospital. Special thanks to Dr J. G. MacLeod, Dr Fraser, Dr Aber, Dr Baird and Rev Craig, nurses and staff on second floor for their wonderful care and kindness.

Mrs Kenneth Hanna.

CARD OF THANKS

I would like to extend a sincere "Thank you" to my friends and family for their cards, gifts and visits during my recent stay in Winchester Memorial Hospital. Special thanks to the medical and nursing staff of the first floor; their kindness will be long remembered.

Mary L. Casselman.
27-1

CARD OF THANKS

I wish to express my sincere thanks to friends, relatives and neighbours for flowers, cards and visits while I was a patient in Winchester Memorial Hospital. Special thanks to Dr H. Justus, Dr D. Justus, the staff and Rev Gordon.

Ernie Swerdfeger.

CARD OF THANKS

I would like to thank all those who remembered me with cards, gifts and treats while I was a patient in Winchester Memorial Hospital. Special thanks to Dr Howard Justus and the nursing staff on first floor.

Duncan McRae.
27-1

IN MEMORIAM

MERKLEY—In loving memory of a dear husband and father, Carl G. Merkley, who passed away March 18, 1967.
Death is not extinguishing the light; it is putting out the lamp because the dawn has come.
Madeline, Brenda and Peter.

ANNOUNCEMENT

Mr and Mrs Adam Alexander Stark, Queenston, Ontario, announce the forthcoming marriage of their twin daughter, Heather Roberta, R.N., to Dr Ralph Brian McIlroy, Hamilton, Ont., son of Mr and Mrs Robert McIlroy, Fletcher's Road, R.R. 1, Hannon, Ontario. The wedding will take place on April 2, 1969, at the home of the bride's parents in Queenston. 27-1

IN MEMORIAM

MERKLEY — In loving memory of our dear brother, Carl G. Merkley, who passed away March 18, 1967.
Our family circle has been broken,
A link gone from our chain,
But though parted for awhile
We know we'll meet again.
Some day we hope to meet you,
Some day, we know not when,
We shall all meet in a better land
Never to part again.
Brothers and Sisters.
27

Ernest B. McMillan

Well-known and respected throughout the district, Ernest Brown McMilan passed away March 16, following a month's illness. He was 75 years of age.

Born at Chesterville, January 13, 1894, he was a son of the late Howard McMillan and his wife, Jennie Brown. He was married at Chesterville, January 16, 1923, to Florence Bailey who predeceased him.

Mr McMillan farmed in the Chesterville area for many years, coming to Chesterville to retire 10 years ago. As a young man he spent some time in Western Canada.

Left to mourn are a son, William H. McMillan, daughter-in-law and Nancy McMillan, his only grandchild; four sisters, Miss Susie McMillan, Mrs Sheldon Ball (Alice), Mrs Bismark Barkley (Lily), and Mrs Rodney Hummel (Helen).

Mr McMillan attended district schools and was a veteran of World War I. He was an elder of Trinity United Church.

Very active in community life, Mr McMillan served on Winchester Township council and Counties council as well as numerous committees. He was a member of the Masonic Lodge and Eastern Star as well as the Legion.

In recognition of his public service he received the Canada Medal during Centennial year.

Rev L. M. Ferguson conducted the funeral service at 2 p.m., March 19, at Trinity United Church. Interment was in Maple Ridge Ceemtery.

Pall bearers were Dick Casselman, Stuart Mattice, Glen Merkley, Burnis Short, Lyle Marcellus and Alf Jarvis.

Andrew L. Harper

Friends and relatives were saddened to learn of the death of Andrew Lanie Harper, King St., Chesterville, on March 15. Ill a short while, Mr Harper was 74 years old at time of death.

Born at Chesterville, May 22, 1895, he was son of the late James Edgar Harper and his wife, Maryann LaPalm. He resided here all his life.

Surviving their brother are Miss Katie Harper, Chesterville, and Mrs Lawrence Runions Sr. (Effie), Niagara Falls, N.Y.

The funeral service, conducted by Rev L. M. Ferguson, was held Tuesday, March 18, at 2 p.m., at Vice and Craig Ltd., Chesterville. Interment was at Maple Ridge Cemetery.

Pall bearers were Gary Harper, Milfred Harper, Doug Miltimore, Bob Miltimore, Dick Casselman and Harold Harper.

Mainly About People

Misses Margaret and Kathy McNeil, Burlington, visited their aunt, Miss Vera MacLean, Finch, during their winter holidays.

Mr and Mrs Eric Casselman spent the weekend in Montreal the guests of Mr and Mrs B. Myers.

Your blood donation is a gift life for someone. Be a regular donor.

CHESTERVILLE JUNIORS—
(Continued from Page 1)

er's Corners, winners of the Long Sault division of the league with the first game of the series on Sunday afternoon at Long Sault.

O.F.U. STUDY—
(Continued from Page 1)

he is voting for and not accept a blanket "yes" or "no" ballot. They believed if the objectives of the new general farm organization are not clearly stated and voted on, a totally different setup might arise after acceptance.

Delegates to the O.F.U. policy making convention asked for direction from the meeting. They were advised to get the basic issues placed on the ballot where they can be accepted or rejected, and if that is not possible, to strive to have the vote defeated.

Mrs Vingerhoeds served refreshments at the meeting's close.

Mainly About People

Decision Day was observed last Sunday at the Presbyterian churches of Chesterville, Morewood and Dunbar. The Reverend E. Earle Eaton, minister, preached on the subject: "Decision," taking as his text: I Kings 20:40. titled "Giant Know-It-All."

The Presbyterian Youth Fellowship met Sunday evening at St. Andrew's Church in Chesterville. The minister, the Reverend E. Earle Eaton, spoke on "Leading Young People to Accept Christ." Carson Elliott chaired the meeting. Devotions were conducted by Lorna Stewart.

The Rev E. Earle Eaton was in Ottawa Thursday evening for a Bible study course at the Ottawa Valley Bible Institute.

Mrs Roy T. Lynch, Finch, and sons Bernard and Gerald Lynch, Ottawa, and Edward Sabourin, Moose Creek, attended the funeral of Mrs Lynch's sister, Mrs Nora Comeau, at St. Joseph's Catholic Church, East Pepperell, Mass.

Mr and Mrs Bernard J. Lunch andMr and Mrs Bill Smith, Ottawa, were Sunday tea guests of Mr and Mrs Roy Lynch, Finch.

Many ducks have produced more than 300 eggs a year and some have reached 360.

Red Cross volunteers regularly visit the bedsides of thousands of hospitalized war veterans.

AMATEUR NIGHT
RUSSELL HOTEL
Russell — Ontario
Every Tuesday Night
For Interview
Phone
445-2101
26tf

SULLIVAN BROS.
General Contractors
BULLDOZING
TRUCKING
Sand — Gravel
Fill
EQUIPMENT RENTALS
Excavating
— Phone 448-2660 —
CHESTERVILLE

RECORDS
RECORDS
RECORDS
Full Selection
of
LP's
THOMPSON'S ELECTRIC
Phone 448-2051
CHESTERVILLE
27-1

ALUMINUM BUILDING PRODUCTS
Manufacturers of aluminum windows, doors, awnings, sidings and fibre glass stones. Twenty-year guarantee; free estimate.
For Further Information
Phone Osgoode
826-2394
28tf

Spring Buy A Used Car Time
1968 FORD GALAXIE 500—HT, V8, AT, PS, PB, radio. 433750.
1968 CHEV. IMPALA—2-door, HT, green, V8, AT, PS, PB, radio. L8275.
1968 CHEV. IMPALA—4-door, HT, turquoise, V8, AT, PS, PB, radio. L8347.
1968 CHEV. BEL-AIR—4-door, HT, blue, V8, AT, PS, PB, radio. L8341.
1967 PONTIAC LAURENTIAN—4-door, V8, AT, PS, radio. 239430.
1967 DODGE POLARA 500—4-door, sedan, V8, AT, PS. L45495.
1967 CHEV. BEL-AIR—4-door, V8, AT, PS, radio. 240435.
1967 DODGE MONACO 500—Bucket seats. 35608A.
1966 VALIANT—4-door, 6, AT, radio. Like new. 229088.
1964 CHEV. BEL-AIR—V8, AT, radio. 13532A.
1964 PONTIAC—4-door, 6, AT, radio. 46621A.
1963 CHEV. BEL-AIR—V8, AT, 4-door, radio. 34606A.
1962 FORD GALAXIE—V8, AT, 4-door, perfect. 85933A.
1962 CHEVROLET—4-door, 6, AT. New paint. 35482A.
McMILLAN BROS.
CARL AND LEON
NEW AND USED CAR SALES
LEON: Res., 448-2767 PHONES: Business, 448-2146 CARL: Res., 448-2002

Thinking of an Auction Sale?
BOOK DATES NOW!
We'll Help You Plan That Sale
CALL US FOR INFORMATION
GORDON ROSS
AUCTIONEER
Phone 346-5548
NEWINGTON
29-4

DUNDAS COUNTY MILK PRODUCERS
ANNUAL
SMORGABORD DINNER AND DANCE
North Dundas District High School
WEDNESDAY, APRIL 9, 1969
at 7.00 p.m.
RUSS HAY'S ORCHESTRA
* DOOR PRIZES *
Tickets available from Milk Committee members.
Shut-off date of sale of tickets April 5, 1969. 28-2

PORK SHOUDER CHOPS ..... lb., 63c
LOIN LAMB CHOPS ..... lb., 55c
LEG OF LAMB ..... lb., 53c
POLLOCK FISH ..... whole, lb., 33c
SWIFT'S S.P. COTTAGE ROLL ..... 3 lbs. avg., lb., 63c
BURNS LARD ..... 5 lbs., 89c
LAZY MAPLE BACON ..... 1-lb. pkg., 75c
EARL'S MEATS
AND LOCKER STORAGE
Phone 448-2324 — Chesterville, Ont.

We reserve the right to limit quantities.
Prices effective until store closing, Sat., March 22.
Follow the Crowd to IGA's
Money Saving
IGA
REBELLION PRICES
READY FOR THE OVEN — BREAD DRESSING STUFFED ROASTS
STUFFED PORK SHOULDER ROASTS 51c LB.
Stuffed
Pork Butt Roast ..... lb., 59c
4-5 Lbs Per Pack
Fresh Hamburger ..... lb., 55c
Rib Loin — 6-8 Per Pack
Pork Chops ..... lb., 79c
Centre Loin — 6-8 Per Pack
Pork Chops ..... lb., 93c
Rib Loin — 10-12 Per Pack
Lamb Chops ..... lb., 63c
Sliced — 3-4 Lbs. Per Pack
Beef Liver ..... lb., 49c
Butt or Shoulder — 5-6 Per Pack
Pork Steaks ..... lb., 59c
Burns Small Link — 3-4 Lbs. Per Pack
Pork Sausage ..... lb., 49c
Fresh, Very Meaty, Pork — 5-6 Lbs. Avg.
Butt Roast ..... lb., 55c
Fresh, Shankless Pork — 5-6 Lbs. Avg.
Shoulder Roast ..... lb., 45c
FLORIDA JUICE ORANGES ..... 2 doz. large size 100's, 99c
New Crop South African
Green Grapes ..... lb., 49c
New Crop South African
Packham Pears .. asst'd. sizes, lb., 29c
Florida Fresh
Strawberries ..... qt., 69c
Mexican No. 1 Vine-ripened
Tomatoes ..... 3 lbs., 49c
U.S. No. 1 Green
Pascal Celery ..... size 36's, ea., 23c
U.S. Mild and Nippy
Green Onions ..... 3 bunches, 29c
Top Valu Choice DESSERT PEARS 4 19-oz. tins: $1
Ardmona Fancy FRUIT SALAD 28-oz. tin: 39c
Snyder Choice Assorted PEAS 5 19-oz. tins: $1
Libby's
Alphagetti ..... 4 19-oz. tins, $1
Clark Fancy
Tomato Juice ..... 8 19-oz. tins, $1
Snowflake Special Pack
Shortening ..... 3 1-lb. pkgs., 88c
Monarch
Vegetable Oil ..... 32-oz. ctr., 59c
Kadana Special Pack
Tea Bags ..... pkg. of 120, 69c
Nabob Special Pack
Fresh Coffee ..... 1-lb. bag, 69c
Armour Star
Corned Beef ..... 12-oz. tin, 59c
Gold Seal
Sockeye Salmon ..... ½-lb. tin, 59c
CHESTERVILLE ONTARIO FULTON BROS. LIMITED
Phones: Supermarket 448-2345 Appliance Store 448-2195

It's a Brides World at Vogue

Castillion Splendour
Sheer beauty . . . nylon organza trimmed lavishly with hand clipped Chantilly lace, with full Mantilla.
$100.
Voque
The largest collection of wedding gowns in Eastern Ontario.
VOGUE SHOPPE
502 Montreal Road
CORNWALL

FANTASTIC
SAVINGS
AT
LAFLAMME'S GROCERY
KING STREET
— Phone 448-2822 —
BREAD ..... 5 loaves, $1.15
Fresh Chicken ..... 3-4 lbs., lb., 39c
Miracle Whip ..... 16-oz. jar, 39c
Clark's Pork & Beans ..... 3 28-oz. cans, 89c
Globe Pears ..... 2 20-oz. tins, 49c
Coffee Mate ..... 11-oz. jar, 85c
(Save 30c) — Buy 5 Lbs., Get 2 Lbs. FREE!
Five Rose Flour ..... 7 lbs., 59c

SAVE at Red & White
Breeze ..... with terry or cotton tea towel, gt., 89c
Libby's Spaghetti ..... 2 28-oz. tins, 59c
York Strawberry Jam ..... 24-oz. tin, 69c
Sunspun Margarine ..... 1-lb. parchment pack, 29c
Chiquita Bananas ..... 2 lbs., 25c
Hot House Cucumbers ..... No. 1, 2, 39c
Annual ALMATEX PAINT SALE Now On!
SPECIAL PRICES IN EFFECT
CASSELMAN RED AND WHITE STORE
Phone 448-2373 Chesterville

OSNABRUCK CENTRE

Dinner guests at Swerdfeger home

Mr and Mrs Maurice Darcy, Flackville, N.Y., were Sunday dinner guests of Mr and Mrs Keith Swerdfeger and family.

HELP WANTED

Two Mechanics

for tractor and farm machinery repairs.
Licence not necessary.

One Parts Manager
to sell and re-order all parts.

STEADY EMPLOYMENT

Apply
HOUGH BROS.
FINCH
Phone 984-2622
(daytime)
Phone 984-2659
(evening)
27-1

Mr and Mrs John Campbell, of Newington, spent an afternoon recently with Mr and Mrs J. A. Brownell.

Mr and Mrs J. W. Hume, of Northfield Station, were callers at the home of Harold Warner on Sunday.

Mr and Mrs Elmer Flegg, Mrs Maude Brownell, Finch, Mr and Mrs Earl Beckstead and Betty, Ingleside, were Sunday callers with Mr and Mrs John Brownell.

At a recent meeting of the Osnabruck Centre Recreation Committee plans were made for a euchre party in mid-April when a draw will be made on a TV. Several subjects were discussed, one being a community auction which will be held the latter part of May.

Mainly About People

Weekend guests of Mr Johnson Ouderkirk and family were Mr and Mrs Sheldon Ouderkirk, Mrs Donna Brown, and Mrs Lynda Debow of Toronto, Mr and Mrs Walter Ouderkirk of Ottawa and Mr and Mrs Harold Ouderkirk and Brian of Chesterville.

Alex Gordon, Diana and Lawrence, Toronto, are spending the holiday with Mrs Donald Gordon. On Sunday they visited Mr and Mrs Byron Gordon, Cornwall, and on Monday were supper guests with Miss Vera MacLean, Finch, and her nieces, Margaret and Kathy McNeil.

Lloyd Jacob Brownell

The community was saddened to hear of the sudden death of Mr Lloyd Jacob Brownell at his home at Finch early Thursday.

Mr Brownell was born in the 7th Avenue, Osnabruck, community November 15, 1902, a son of the late George I. Brownell and his late wife, the former Mary Ann Green, and had spent most of his life there until last November when he moved to Finch. He married the former Helen Cameron of Toronto, a daughter of Mr and Mrs Robert Cameron, Toronto, in August, 1939.

He leaves to mourn his passing besides his wife, a daughter, Mrs Ron Barclay (Margaret, of Ottawa; a son, Craig, Collins Bay, and seven grandchildren; a brother, John Brownell, Osnabruck Centre; two sisters, Mrs Elmer Flegg (Olive), Finch, and Mrs Errol Loviss (Nora), Toronto, and a number of nieces nephews. He was predeceased by two brothers, Roy and Charles.

The body rested at Brownlee Funeral Home where the service was held on Saturday afternoon, conducted by his pastor, Rev W. H. Baugh of North Valley United Church. The body was placed in the vault to await burial in North Valley Cemetery in the spring.

Pall bearers were former neighbours: Charles Bush, Clifton Gallinger, Stewart Hart, John Grandaw, Mac Otto and Boyd Brownell.

Mainly About People

The Rev E. Earle Eaton was in Brockville last Wednesday for the meeting of Brockville Presbytery. Mr Eaton reported for the Christian Education and Visitation Committees, of which he is convener, and read the lesson at the dedication of a new wing to the Brockville Presbyterian Church. Also in attendance from this area were Mrs C. MacGregor and Mrs Malcolm MacGregor, of Morewood, for the Presbyterial executive, meeting at the same time as Presbytery. Mrs Colin MacGregor chaired the meeting of the executive.

World Day of Prayer was observed by the Chesterville churches with a service at Holy Trinity Anglican Church. Guest speaker was Mrs Lorne Thomas of Ottawa. The Morewood service was held in the Presbyterian hall, with Mrs Arthur Woodland of Spencerville as speaker. The Dunbar - Elma service was held at Elma United Church, and the speaker was Mrs Vernon Bell.

A pedestal, lectern-style, was presented by the Aid Society to the Dunbar Presbyterian Church on Sunday, to hold the visitors' guest book. The stand, making an attractive addition to the sanctuary furnishings, was fashioned by Leslie Schimens of Chesterville.

Mr and Mrs Hugh Shaver, of Finch, Mrs Mary Meyers, Ottawa, Mrs Ada Zeron and Mrs Dorothy Smith, Chesterville, returned from a moto rtrip to Daytona Beach, Tampa, and St. Petersburg. They called on friends in Cypress Gardens and Columbus, Georgia.

Mr and Mrs Eric Casselman spent the weekend in Montreal visiting with Mr and Mrs B. Myers.

Mrs Alex Gordon is presently on a boat trip visiting various islands of the Caribbean.

Mrs Jessie Oxford of Merrickville was visiting one day last week at the home of Mrs Florence Hall, Chesterville.

Newington takes trophy for PeeWee hockey

That Canada's national game has not lost its power to interest and attract was amply demonstrated at the Finch Community Centre on Saturday, March 15. The Centre was the scene of PeeWee hockey activity and one of the main events featured the Newington and Finch teams in the third game of the league's finals.

Fans by the dozens, young and old, lingered through most of the lunch hour to watch as Newington dropped Finch with a 6-0 score to win the best-of-five series in three games. The victory gave the winners the Newington Volunteer Fire Department trophy which was presented to team captain Marlin Presley by fire chief Clifford Rombough.

The "Stars in the Making" behaved like veterans as they posed for the "Record" photographer as he sought to capture a measure of the joy and happiness so evident in the young faces. The new champions had been coached by John Gove, a former player for Finch in the North Stormont Hockey League.

One young player was noticed wearing the same number as Gordie Howe and the thought finally trickled through that the 9 was appropriate for a fellow with the hockey background of Eddie Gove.

The manager of the Newington PeeWee's was Junior Presley. The PeeWee league was made up of teams from Newington, Finch, Avonmore and Berwick.

County director speaks to N.D.D.H.S. staff

"First of all I would like to congratulate you on the excellent programs that have been iniated here" said Mr H. Shaw, County Director of Education, in speaking to the staff of North Dundas District High School on Thursday afternoon.

Mr Shaw recommended that a system of visitations among teachers and principals be set up in the area whereby those from secondary schools might attend classes in elementary schools and vice versa. He suggested visitations within the school so that a teacher in one department could sit in on a lesson in another area that might be of particular interest to him.

"Ideas," he said, "must come from the grass roots rather than having ideas that are not practical superimposed upon the teaching staff." His ultimate interest, he said, is in the student and in a better educational system. He predicted that in a short time other teachers will be coming to Stormont, Dundas and Glengarry to see the excellent work being done.

Buy Easter Seals this week.

SERVICE STATION OPEN THIS SUNDAY

Brannen's Garage

To accommodate the driving public, one service station will be open every Sunday.

Dec. 65

WANTED

A. Y. JACKSON
SKETCH, or
CANVAS

Phone Ottawa
613-733-5893
30-4

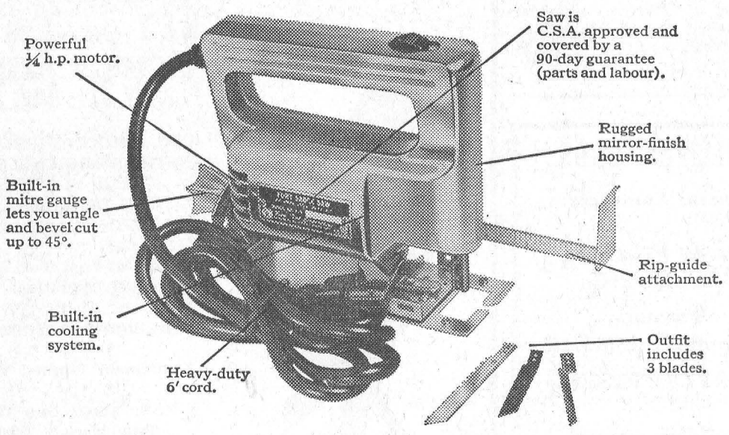

Ram sabre-saw outfit only $13.95

(Special offer from your Shell Farm Service agent)

"Drop into my office and see this amazing power-tool. Bring a piece of wood, plastic, metal or plywood and test it for yourself.

"Compare this saw to any other selling at even twice the price. You'll agree, this is a fantastic power-tool buy.

"Now, during the Shell Bargain Bonanza, the Ram sabre-saw outfit is yours for only $13.95.* Stop in soon. Offer expires May 31, 1969, so don't delay."

**Plus provincial sales tax where applicable.*

S. G. BLACK FUELS LTD.

Phone 774-2109 Winchester, Ont. Farm Service SHELL

NOTICE

MASTITIS CONTROL PROGRAM
PETER GOLDSMITH, AYERST LABORATORIES

ANSWERS
TO YOUR QUESTIONS

Mr Wm. Van Loon, technician with Ontario Mastitis Research Program, Kemptville, Ont., will answer your questions on new milk pricing regulations.

Chesterville Legion Hall
WEDNESDAY, MARCH 26, 1969
1.30 p.m.
COFFEE AND DONUTS

CHESTERVILLE DISTRICT CO-OPERATIVE INC.
CHESTERVILLE ONTARIO

1969
Kinsmen Camping Preview

OTTAWA'S ONLY ALL-CAMPING SHOW

GET READY GO CAMPING

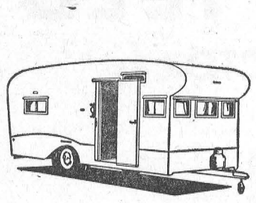





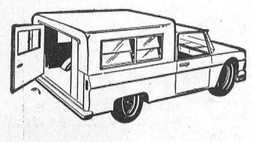

OTTAWA COLISEUM
Mar. 20 - 21 - 22

1.00 to 11.00 p.m. (Thursday & Friday) March 20 and 21

9.00 a.m. to 11.00 p.m. (Saturday) March 22

DISPLAYS
Tent Trailers, Travel Trailers, Campers' Tents, all types of Camping Equipment and Accessories.

SPECIAL FEATURE
Free Camper's Breakfast, Saturday, March 22. (9.00 a.m. to 11.00 a.m.)

SPECIAL PERSONALITY
"General Grant" of Radio Station CFRA will participate in the Camper's Breakfast — special reports, flipping flapjacks, etc.

ADMISSION
50 cents (50c). Children under 12 years admitted free when accomanied by an adult.

FREE DRAW
Free Camper's Portable AC/DC TV

STANFIELD'S UNDERWEAR For men. A better quality Brief and Shirt. Tailored for comfort & good fit. Double seat briefs. Price, each **$1.50**

IBEX FLANNELETTE SHEETS
White — Size 80 x 100
Price: **$9.95 pair**

Big 'B' Brand Blue Denim BIB OVERALLS
Price: **$6.95**
For Men. Low-back Style

SKIPPING ROPES
Double Dutch or Small: **19c - 39c**

BOYS' NEEDS—

Leather Belts — Socks — Sport Shirts — Pyjamas — T-Shirts — Rubber Boots — Leather Dress Shoes — White Shirts — Briefs and Tops — Sweaters — Bow Ties — Mitts — Cotton Pants — Caps.

PLASTIC WINDOW SHADES — ROLLERS
CURTAIN RODS — DRAPERY RAIL — RAIL SUPPLIES
TRAVERSE RODS — CLOTH WINDOW SHADES
DRAPERY HOOKS — TAPE
SHOWER CURTAIN HOOKS — ROD BRACKETS

CLEARING SPECIALS—

3-hole Exercise Books ..... few left, 10c
4 only—Men's White Shirts $4.66
3 only—Lined Girls Slims ..... size 5, $1.97

MORIARTY'S
PHONE 448-2354 **CHESTERVILLE**

Save More At
LEDUC'S
FINCH — ONTARIO

Flamingo Grade 'A'
CAPONS
5 to 7 lbs.
49c lb.
One per Customer

Maple Leaf Ready-to-Eat Picnic Style
HAM
55c lb.

PURITY FLOUR: 25 lbs., $2.29
Save 40c — One per Customer

20% Off Martin Senour Paints

Burns Bologna ..... by piece, lb., 29c
Beef Chuck Steaks ..... lb., 69c
Legrade Chicken or Cheese Loaf, sliced ..... lb., 59c
DAISY BACON, LOOSE WIENERS ..... **2 lbs., 89c**

N.B. No. Potatoes ..... 50 lbs., $1.19
Mexican Vine-ripe Tomatoes .... lb., 19c

McCain Frozen Peas or Mixed Vegetables ..... 2 lbs., 49c
Valley Farm French Fries ..... 2 lbs., 39c

Fresh Eggs ..... 3 doz. 'crax', $1.09

Blue Seal Bread, 24 oz., 5 .....
Burns Pure Lard or Margarine, 5 .....
Save 47c—**Betty Crocker Cake Mix, 19 oz., 3 .....**
$1

Save 10c—
Daisy Snacks 39c
Budget Bathroom Tissue ..... 8 rolls, 88c
Carnation Milk 5, 88c
Save 8c—
Heinz Tomato Juice ..... 48 oz., 37c
Save 26c—
Maxwell House Coffee ..... 1-lb. bag, 79c

30% Off All Pole and Table Lamps

Save 24c—
5-Rose Flour ..... 7-lb. bag, 63c
Vachon Caramel Spread 1 4oz., 2, 49c
Miracle Whip Salad Dressing ..... 32 oz., 59c
Save 20c—
David's 4-in-One Pack Biscuits 99c

BRONCHOSYL COUGH SYRUP
For Bronchitis — 12 oz., (Save 30c
$1.29
WHITE RAIN SHAMPOO
12 oz. (Save 40c)
89c
DIP-PITTY - DO
8 oz. (Save 56c): **69c**

CHICKEN WINGS ..... **3 lbs., $1.00**
CHICKN LEGS ..... **lb., 49c**
CHICKEN BREASTS ..... **lb., 55c**
Boston Blue Fillets ..... 5-lb. box, $1.69
Lamb Roast ..... lb., 39c
Lamb Chops ..... lb., 59c

MANY MORE SPECIALS IN STORE

Free Three Star Stamps

— WE DELIVER —
Mon.-Tues.-Wed.: 8 a.m. to 6 p.m. — Thurs.: 8 a.m. to 9 p.m.
Fri.: 8 a.m. to 10 p.m. — Sat.: 8 a.m. to 9 p.m.

Phone 984-2270 **Finch, Ontario**



Last Saturday Newington PeeWees downed Finch in the final game of the series to win the Newington Volunteer Fire Department trophy. Pictured from left to right, front row: Eddy Gove, Doug Simpson, Albert Brownlee, Bradley Zeran, Terry Gove, Steven Middleton, Charlie Campbell, Kirk Brownlee, Don Simpson. Back row: Kevin Waldroff, (trainer) Junior Presley, (manager), Neil Simpson, Rory Evans, Steven Armstrong, Marlin Presley, Art Zeran, Jimmy Moak, George Campbell, Dadiv Tait, John Gove (coach).

On the left Cliff Rombough presents the trophy to team captain Marlin Presley.—Record Staff Photos.



CEDAR GROVE

Sunday guests at McIntosh home

Mr and Mrs Glenn Dafoe and family were guests of Mr and Mrs Carman McIntosh Sunday.

The sympathy of the community is extended to Mr Jack Dunbar and family in the loss of a loving wife and mother.

Mr and Mrs John Phifer of Williamsburg spent Saturday evening with Mr and Mrs Raymond Dafoe.

Mrs Chesley Swerdfeger and Mrs Arthur Baker spent Friday in Cornwall.

Mr and Mrs Glenn Dafoe and family visited Mr and Mrs Donald Plumadore Friday evening.

Mr and Mrs Kent de Condie of Montreal were overnight guests of Mr and Mrs Raymond Dafoe.

Mr Art Loucks of Williamsburg spent a day recently with Mr and Mrs Chesley Swerdfeger.

Mr and Mrs Fred Jarvis visited Mrs Lottie Fincham at the Highland Nursing Home, Massena, on Sunday.

Mrs Glenn Dafoe, Janice and David spent Sunday afternoon with Mrs David Rutley, Ingleside.

Mrs Willa Bender of Cornwall was a weekend guest of Mr and Mrs Raymond Dafoe.

Mr and Mrs Keith Dafoe, Brent and Shannon of Ingleside visited Mr and Mrs Frank Dafoe Sunday evening.

Janice and David Dafoe spent a few days with their cousin, Beth McIntosh, Williamsburg.

Mr and Mrs Harold Shaver, Brenda and Brian, Second Concession, were guests of Mr and Mrs Glenn Dafoe recently.

Mr and Mrs Frank Dafoe visited Mr and Mrs Fay Droppo, of Chesterville, on Tuesday.

PAUNCHY POOCHES

Scotland Yard investigated the mystery of why their police dogs are getting lazy. They deduced that the canine cops spend too much time sitting in patrol trucks and ordered that the dogs should have more exercise.

Some 55,000 articles of sickroom equipment are loaned free of charge to about 45,000 persons every year from Red Cross sickroom loan cupboards throughout Canada.

AVONMORE

Spends weekend at Avonmore

Cst. Keith MacMillan, of the RCMP Detachment, Cochrane, Alberta, spent the weekend with his parents, Mr and Mrs John H. MacMillan, and members of his family.

Mrs Wesley MacDiarmid, Ottawa, visited relatives and friends over the weekend.

Mr and Mrs Duncan Bethune were recent visitors with their son, Rev Arnold A. Bethune, Mrs Bethune and family, Cobourg, Ont.

Mr and Mrs Ronald Arbuthnot, Toronto, were recent guests of the former's grandparents, Mr and Mrs Norman Arbuthnot.

Recent guests of Miss B. J. Banfill included Mr and Mrs William Day and daughter Karen, of Brockville, Hugh Banfill, Gail, John, Elizabeth and Jennifer, of Cornwall.

Mr and Mrs Clarence McRae spent the weekend with Mr and Mrs Alfred Hough and family, Kingston.

William Park, Trent University, Peterborough, returned to classes this week after spending a few days with his parents, Mr and Mrs Elmer Park.

Miss B. J. Banfill was a recent guest of Mr and Mrs Hugh Banfill and family, Cornwall.

Congratulations to Mr Robert J. Cameron who celebrated his 89th birthday recently.

Miss Bonnie Park is enjoying a holiday in Florida with her classmate at Tweed University, Miss Ostman, and her parents, Mr and Mrs Ostman, Tweed.

Mrs Fraser MacRae spent a few days in Smiths Falls with Mrs Heber Johnston at the time of Mr Johnston's funeral. Several from the community called at Lannin's Funeral Home to pay their respects. Among the relatives who called were Mrs Clarence Shaver, Misses Jean, Margaret and Christena Morrison and Mr and Mrs Clifford MacRae.

Dr Joseph L. Goodman, Meriden, Conn., visited his mother, Mrs Isaac Goodman, who is a patient in the Cornwall General Hospital.

Mr and Mrs David Janvey and family, Pembroke, were recent guests of Mr and Mrs Charles Rielly and family.

Mr and Mrs Stan Iwachniuk have left the community to take up residence in Cornwall.

Mr and Mrs John E. Miller have returned from a wonderful holiday in Hawaii.

Mr and Mrs Rupert C. Pollock, Miss Jane Pollock and Miss Helen Barkley are spending a few days this week in Toronto.

Best wishes are extended to Stanley Norman and Allie Bethune, patients in the Cornwall General Hospital, and to Mrs Alex Delaney in the Hotel Dieu Hospital, Cornwall.

Rev and Mrs Willis E. Sayers and family are spending a few days visiting relatives in Western Ontario.

Mrs J. M. Rielly spent a few days in Morrisburg with Mr and Mrs Mrashall Rielly and family.

Mr and Mrs R. G. J. Cardinal and family, former residents in the village, have returned from Newfoundland and visited friends here last week.

Nearly 9,000 offshore oil wells have been sunk in the world's continental shelves.

WANTED
DEAD OR ALIVE

I WILL PICK UP YOUR DEAD CATTLE FOR THE BEST PRICES

24-hr. Service! Call Collect
GERARD HEBERT
Phone 987-5364, Crysler, or 448-2612, Chesterville
Licence No. 179-C-69
Notice: WILL ALSO BUY LIVESTOCK. 21tf

WHY PAY MORE? FOR A HEARING AID $99.50
will buy you one of the best behind-the-ear models on the market.
HEARING AID BATTERIES AT WHOLESALE PRICES! $2.00 a pack any number, 401's $1.00. Write or phone 774-2606 for an appointment.
SUMMERS' HEARING AID CENTRE WINCHESTER, ONTARIO

SULLIVAN BROS.
General Contractors
SNOW REMOVAL EQUIPMENT
Farmers:
Manure Piles Moved
AIR COMPRESSOR WORK
Building Heaters
House Moving
— Phone 448-2660 —
CHESTERVILLE

Art and Amy DAYKIN
PHOTOGRAPHY
WEDDINGS
FAMILY GROUPS
CHILDREN
Phone Osgoode 826-2567
Osgoode - Ontario
26tf

SPORTS DIRECTOR
Applications will be considered for the position of part-time Sports Director for the Village of Chesterville. Details and other information is available from Hulbert Henderson, Phone 448-2133. Applications are to be submitted in writing to: **G. L. Graham, Village Clerk, Chesterville, Ont.**
27-2

KINGSTON SUMMER SCHOOLS
Sponsored by
KINGSTON MEMORIAL CENTRE
MANAGER — JAS. B. McCORMICK

HOCKEY
OPEN 6 WEEKS
July 21 - Aug. 30
* * * *
TOP RANKING PROS AS INSTRUCTORS INCLUDING N.H.L. PLAYERS DON BLACKBURN, WAYNE CASHMAN
* * * *
Sold Out Last Two Years of Operation
* * * *
For Boys 7-15 Years Old
* * * *
Enrollment Limited Weekly
* * * *
Fees: $30.00 One Week
Two Weeks: $55.00
* * * *
Board Arranged for Approximately $20.00 Per Week



BASEBALL
July 7 - July 19
OPEN TWO WEEKS
* * * *
SCHOOL DIRECTOR BOB PRENTICE WITH MANY PRO CLUBS INCLUDING CLEVELAND
* * * *
First and Only One of Its Kind in Canada
* * * *
For Boys 8-15 Years of Age
* * * *
Fees: Weekly $35.00
Board Arranged for $20.00 Weekly



FOR BROCHURES ON THESE SCHOOLS — ALSO "FIGURE SKATING" AND "MODERN DANCE COURSE" — WRITE: **KINGSTON MEMORIAL CENTRE, P.O. BOX 671, KINGSTON, ONT.**

BELL LINES



by Richard R. Pearson
your telephone manager

I often think of March as a bit of a misfit month as months go. It's not supposed to be winter — we mark the first day of spring this week — still it's a little early to start putting the top down on the convertible.

Seasonal problems notwithstanding, March has had its share of important events — good and bad — over the years. In 44 B.C., it saw Julius Caesar slain; in 1752, the appearance of Canada's first newspaper; in 1794, the creation of the United States navy; in 1912, the founding of the Girl Scouts; in 1939, the German invasion of Czechoslovakia.

Johann Strauss, Albert Einstein, David Livingstone and Johann Sebastian Bach were all born in March. And on the third of the month, 1847, this birth announcement from Edinburgh, Scotland: "A son is born to Eliza and Alexander M. Bell, and there is much celebration in the household." Of course this is a most important anniversary for all of us at Bell Canada. We could say many things about this man who made such vital contributions to modern science and communications. But it seems to be that his own words are probably a much better summation of his life and philosophy. I thought you might be interested in them:

"Don't keep forever on the public road, going only where others have gone. Leave the beaten track occasionally and dive into the woods. You will be certain to find something you have never seen before . . . Follow it up, explore all around it; one discovery will lead to another, and before youknow it you will have something worth thinking about to occupy your mind. All really big discoveries are the result of thought."



R. R. Pearson

HOWARD G. LOUGH & COMPANY
Chartered Accountants
THIRD ST. WEST, CORNWALL, ONTARIO
TELEPHONE WE 2-8691
27-1

MOVIES
NOW SHOWING

Thurs., Fri., Sat. March 20-21-22
"THE BALLAD OF JOSIE"
Starring Doris Day and Peter Graves. Doris goes Western in a clean A-1 picture for all.

Sun., Mon., Tues., Wed. March 23-24-25-26
"TONY ROME"
(Adult Entertainment)
In Colour. Starring Frank Sinatra and Jill St. John. Sinatra plays a private detective. Nancy Sinatra sings in this picture.

The WINCHESTER

Beat the Rush!
Bring In Your Seeds For
CLEANING NOW
AND PLACE YOUR ORDERS FOR:
—SEED GRAIN
—GRASS & CLOVER SEEDS
—SEED CORN
—FERTILIZER
CHESTERVILLE DISTRICT CO-OPERATIVE INC.
CHESTERVILLE ONTARIO
26-3

FARMERS
Start Your Calves Off Right This Spring by Feeding
PURINA NURSING FORMULA (first 4 weeks)
PURINA CALF STARTENA (first two months)
PURINA CALF GROWENA (third month)
ALSO, GIVE PURINA A CHANCE TO MAKE THOSE LITTLE PIGS GAIN FASTER BY FEEDING:
Baby Pig Chow — Pig Sartena & Pig Grower
CLEMENT FEED & FARM SUPPLIES LTD.
Phone 448-2161 Chesterville

WORK WANTED
Up-to-Date Fashion in Exterior and Interior PAINTING and DECORATING.
For more information and Free Estimates Phone:
ALLAN CRUMP
RR2, Winchester, Ont.
Phone 448-2237 Chesterville
31

The Famous NUFFIELD TRACTOR
(British Made)

Available Now At
Hough Bros.
PHONE 984-2622 FINCH, ONT.

Scout Klondike Day held Saturday at Prescott

Mini-day for Cubs

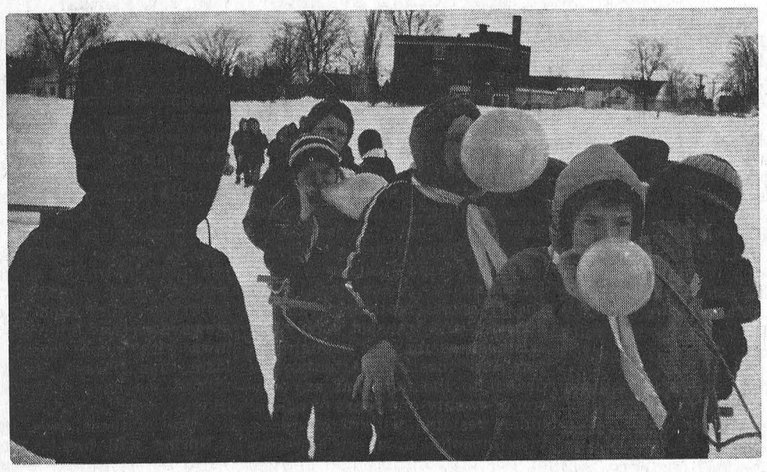

Hold your ears, she's gonna break!

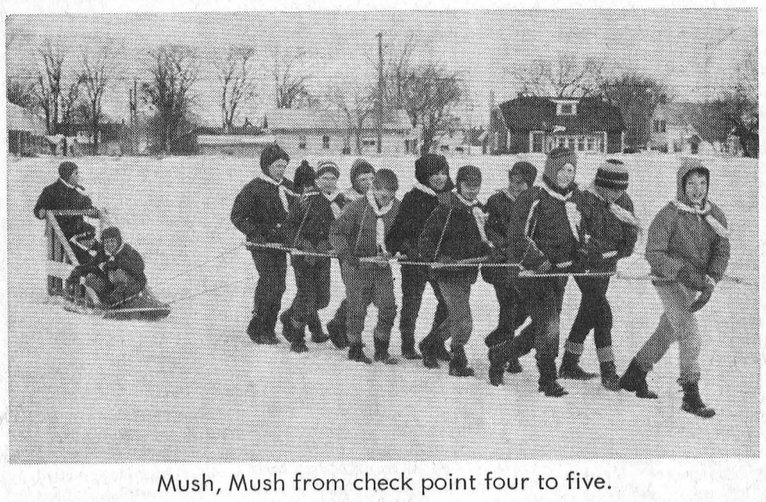

Mush, Mush from check point four to five.



Rally 'round. It was all good fun.

BOY SCOUTS ON THE MOVE!

Chesterville Scouts travelled to Prescott Saturday to take part in the first Klondike Derby sponsored by the St. Lawrence District Boy Scouts Association, under the direction of District Commissioner Howie Countryman.

Of the ten Chesterville Scouts making the trip, Robert MacGregor, Jim Feeley, Greg. Casselman, Chris. Brannen, Derrick Cooke, Ronnie Curran, Ronnie Gibeault, Danny Nichol, Ricky McCadden and Bobby Sharkey, eight participated with two acting as spares, under the direction of Scout leader Ross Casselman and Assistants Wayne LaPrade and Lyle McNab.

The Klondike sleigh, loaded with all necessary supplies, was pulled over a three-mile course with six check points. At these the following skills were tested, estimating the distance across a river, administering first aid to an accident victim, treating snow blindness and frost bite, estimating the distance between two points, rescuing a drowning person, building a fire, preparing and cooking a meal within an hour, reading a compass bearing.

The derby was won by the Morrisburg troop with the Chesterville troop coming in fourth of the ten participating troops.

* Reord Staff Photos *

Sunday at Morrisburg



I can remember that simple message: Let's Go!



Are you sure that's what the message said?



Ah! That's easy for us hockey players.

Albert E. Bethune

Relatives, neighbours and friends throughout the district were saddened by the announcement of the death of Albert (Bert) Leslie Bethune, a lifelong and highly respected resident of of the community, who passed away at the Cornwall General Hospital on Monday, March 190, after an illness of several weeks.

Born in Avonmore 64 years ago last September 19, Mr Bethune was a son of the late Edward Bethune and his wife, Ellen Mahoney. He was educated in local schools. As a young man he was employed locally, working for a number of years in the the cheese factory.

During World War II he served in the Royal Canadian Artillery, having been stationed in Ottawa, Halifax and Aldershot, N.S.

After his discharge from the Canadian Army, Mr Bethune for a number of years worked with the Department of Highways. Eight years ago he suffered a stroke and was forced into retirement.

Mr Bethune was a member of the Heather Branch, Canadian Legion, Finch.

Left to mourn his passing are one brother, Allie Bethune, Avonmore, and two sisters, Miss Evelyn Bethune, and Mrs Mabel Jackson, both of Toronto, and a number of nieces and nephews.

He was predeceased by two sisters, Mrs Garnet Tinkess (Florence) and Mrs Fred McConnell (Minnie); and two brothers Arthur Bethune and Cecil Bethune, the latter who paid the supreme sacrifice in the First World War.

The body rested at the Brownlee Funeral Home, Finch, where many friends called to pay their respects. On Wednesday evening members of the Legion conducted a service of remembrance.

Rev Willis E. Sayers, minister of St. Andrew's Presbyterian Church, Avonmore, conducted the funeral service at the funeral home on Thursday afternoon and brought a comforting message. Mrs Catherine Morrison was accompanist for the singing of the hymn "What Friend We Have in Jesus."

Pall bearers were Clarence McRae, Howard Kennedy, Auley Morrison, David Ferguson, Bert Gibson and Stirling Lang.

Relatives and friends attended from Toronto, Ottawa, Cornwall, Morrisburg, Long Sault, Maxville and surorunding communities.

Many beautiful floral tributes surrounded the casket. Members of the sorrowing family received many mesages of sympathy.

The body was placed in the vault to await spring burial in the family plot in Hill Cemetery, Avonmore.

About 700,00 persons are directly employed in the Canadian construction industry.

All Star

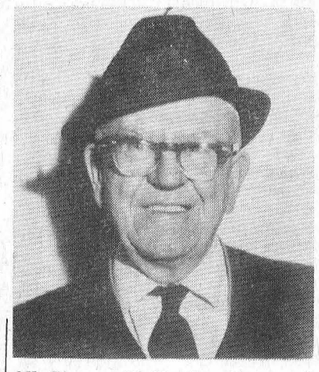

All Star — If North Stormont Hockey League were to choose an all star, Ken McLean would be the unanimous choice. Ken has been supplying the informative hockey write-ups for the "Record" all winter.

ORCHARDSIDE

Recent visitor at Morrisburg

Mr and Mrs Pliny Irving visited on Thursday last with Mr and Mrs James Irving at Morrisburg. Sorry to report Mr J. Irving has been on the sick list.

Congratulations to Mr and Mrs Robert Merkley on the birth of a daughter at Winchester Memorial Hospital.

Mrs Walter Merkley, Miss Donna Price, Mrs Marjory Barkley and daughter Linda spent Saturday last in Ottawa.

Mr and Mrs Stanley Price spent Saturday evening with Mr and Mrs Clifton Merkley and family, Grantley.

Miss Debra Beckstead and Miss Linda Barkley spent the weekend visiting Miss Donna Price.

Mrs Doris Leger, Long Sault, spent a few days recently at the home of Mr and Mrs Ronald Summers and family.

Mr and Mrs Ronald Summers and family and Mrs K. Summers spent Saturday last in Cornwall.

Mrs Dwight Tupper spent Friday last visiting her daughter, Mrs Donald Wells, Morrisburg.

Mr and Mrs Edward Gillard, Finch, were tea guests on Thursday last with Mr and Mrs Ernest Beckstead and Walter.

FLATTERY

Fay Duren, a teller at a Birmingham, Ala., bank, says that a bandit forced her to put $3,000 in a paper bag, he told her she was "looking mighty pretty today."

NOW AVAILABLE

LAJOIE

••• Barn Cleaner

Barn and piggery equipment

Water bowl

Hay Elevator

Liquid manure sprayer

Silo unloader

SHORTT EQUIPMENT

VERNON, ONT. - - PHONE 821-2354

Give Your Entrance and Home That New "OUTLOOK" with Attractive COMBINATION DOORS

Your choice of:

1. PINE — A top quality wood door with superior strength, excellent insulating properties and fine appearance. Self-storing, weatherstripped aluminum storm and screen inserts slide easily in rigid vinyl channels. Complete with flexible sill weatherstrip to repel dust and snow.
2. CEDAR — Featuring strong and durable clear Western Red Cedar. Easy operating self-storing storm and screen inserts, bronze finish, completely weatherstripped. Two designs to choose from.
3. ALUMINUM — Pre-hung for easy installation, full 1¾" aluminum, ruggedly-built frame heat treated for extra hardness, and corner braced to prevent warping. Fully weatherstripped including adjustable bottom sweep. Complete with latch, closer and check-chain. In addition to natural aluminum, doors are available in a choice of ten colours and white.



ALWAYS A BUY AT A PAL YARD

ALL AT POPULAR PRICES

H. S. LANNIN LTD.

Lumber, Building Supplies, Building Contractors

PHONE 774-2637 WINCHESTER, ONT.

WERT'S GARAGE LIMITED

CRYSLER — ONTARIO

Pontiac, Buick, GMC Trucks, Beaumont, Firebird, Acadian and Vauxhall

COMPLETE LINE GM PARTS

Guaranteed Reconditioned Used Cars

QUALITY SERVICE, CLASS 'A' MECHANICS

LATEST MODERN TEST EQUIPMENT

— Phone 987-2179 —

27-1

The Bargain Table

"An Article Advertised is an Article Sold"

CLASSIFIED ADVERTISING RATES

FOR SALE, FOR RENT, HELP WANTED, ETC., MARRIAGE, ENGAGEMENT and COMING EVENTS, **15 cents a line, counting 5 words to a line, minimum $1.00 first insertion. Subsequent insertions at 10c a line, with a 70c minimum.** CARDS FOF THANKS, **15 cents per 5-word line, minimum $1.00.** IN MEMORIAMS, **$1.00 plus 40c for each 4 line verse.**

FOR SALE — 1963 Comet sedan, good condition. — Phone 448-2763. 27

FOR SALE — A quantity of baled hay. — Apply to Bert Moore, Chesterville, Ont., Phone 448-2437. 28-2

FOR SALE—Piano, upright, in good condition. — Phone Finch 984-2680. 27-1

FOR SALE — Cob corn, soy beans and hay.—Apply to W. Brownell, RR1, Chesterville, Phone 984-2610. 27-1

FOR SALE — Circular saw, slide table, with two blades, like new; 50' belt. — Phone 448-2506 (call at 12 noon). 28

FOR SALE — Registered Jersey calves, priced reasonably.—Apply to Ralph Ambridge, Chesterville, Phone 448-2747. 27-1

FOR SALE — Approximately 500 sap buckets and spiles, reasonably priced. — Phone 448-2416. 28-2

FOR SALE — Used washer, Westinghouse, good condition.—Apply to Thompson's Electric, Chesterville, Phone 448-2151. 27-1

FOR SALE — 275 laying hens, Babcock strain, 15 months old. —Apply W. Carruthers, Chesterville. 27

FOR SALE—Girl's grey flannel spring coat, size 8; boy's navy blazer, size 12.—Apply to Mrs Blake Feeley, Phone 448-2193. 27

FOR SALE — Two universal swing-type milkers and one 8-can milk cooler.—Apply to Robert Walker, Morewood. 28-2

FOR SALE — 1955 Mercury ½-ton truck, in running order, good tires, asking $60.00. — Phone 448-2011. 27

FOR SALE — 1968 Envoy Epic, only used 5 months, owners went to Germany, 8,000 miles. — Apply to Sherwood Rutley, Finch, Phone 984-2830. 27-1

FOR SALE — Dry cob corn from covered crib; first or second cut baled hay; three Beatty adjustable stanchions.—Apply to Malcolm MacGregor, Morewood, Phone 448-2628. 28-2

FOR SALE — 1967 Chevrolet coach, automatic, V8, very good running condition priced to sell at $1,495.00. Cash only. — Apply Sterling Myers, Phone 346-5523, Avonmore. 29

FOR SALE—Massey-Harris grain seeder, 13 drills, all steel; Set of Discs, 7', International; one spring-tooth, 7', International; front loader for 250-275-414 International tractor. — Apply to Alphone Lafrance, RR 4, Crysler, Ont., Phone 448-2968. 28

FOR SALE — One 4-furrow Massey-Ferguson trip beam plow with the new 'N' bottoms; one 28 six-inch corn auger, p.t.o. driven. This auger is like new. One Turnco 165-bushel gravity box, also like new. — Phone 448-2616. 28-2

FOR SALE — Nearly New Toggery wants new customers to see their Spring and Summer apparel. Infants to adults, boys and girls. A few dresses, long and short, for Spring proms. Easter is just around the corner. Come, see — save! Hours 10 a.m. to 5 p.m.; closed Wednesday p.m. — Muriel Rennison, Caleb Street, Winchester. 27tf

FOR SALE — Three single unit modern DeLaval Sterling milker for 26 cows, large pump and piping, 1½-h.p. motor. Will sell complete or part reasonably as my farm is sold. Findlay Condor kitchen stove. 2 water pressure tanks and piping; Fairbanks Morse pump jack. — Apply Geo. Baker, Ingleside, Phone 537-2070. 28-2

FOR SALE — Large lot, 120' x 154', on the north side of Queen Street next to Highway 43. — Write to P.O. Box 1090, Ganaoque, Ontario. 28-3

FOR SALE — One 25" G.E. heavy duty stove, like new; Westinghouse dryer, like new; Titan baseboard heater, like new; Bell piano. — Apply to Terry Chambers, Chesterville, Ontario. 27-2

FOR SALE — One can milk route complete with truck and PCV licence. — Apply in writing to P.O. Box 243, Chesterville, Ont. 28-3

FOR SALE — Two DeLaval single milker; Surge vacuum pump with ¾-h.p. motor; Woods oat roller with 1-h.p. motor. — Apply Cornelius Huybregts, Phone 984-2029, RR1, Finch. 27

FOR SALE — Floor and wall tile laid. For free estimates and latest samples contact Don Barkley, RR1, Inkerman, Phone 989-5460. 28-4

FOR SALE — Sides of pork, cut, wrapped and frozen, 43c lb.; choice beef, by the side, cut, wrapped and frozen, 55c lb.— Earl's Meats, Phone 448-2324, Chesterville. 22tf

LOST — Licence plate No. 64491B off truck. — Finder please contact Stanley Price, Chesterville, Phone 448-2694. 27-1

LOST — Two Walker hounds, black, brown and white. — Finder please phone 448-3141 or 448-2665. 27-2

LOST — Big black collie dog with two white spots, answering to the name of "Buster." — Anyone having seen this dog contact Jas. H. Merkley, Chesterville, Ontario, Phone 448-2555. 28

FOUND — Car keys, 1968 Lic. 57-97A, and house key found in Fulton's parking lot. Owner may claim same by paying for this ad. 27

WANTED — Single experienced man for well equipped dairy farm; steady employment, excellent wages; references. — Phone Ottawa 825-2049. 27-1

HELP WANTED — Milk route salesman required, young, ambitious, neat in appearance, top salary and commission.—Apply Cochrane's Dairy Ltd., Russell, Ont., Phone 445-2959. 27-1

DO YOU LIKE TO SELL?
Then be a successful saleswoman with Avon Cosmetics. — Write to Mrs Sweeney, 992 Pleasant Park Rd., Ottawa 8. 27-1

APARTMENT FOR RENT — The Anna Henderson apartment on Joseph St., one bedroom, heated and furnished, $75.00 per month. — Apply to Allison Graham, Chesterville, Phone 448-2196. 27tf

FOR SALE — Nearly New Toggery — In season adies' wearing apparel and a few boys' jackets and slacks. (We do need children's clothes to meet the demand). We are also buying every day. Hours 10 a.m. to 5 p.m.; closed Wednesday p.m. — Muriel Rennison, Caleb Street, Winchester. 14tf

NOTICE — Let Holmes Livestock Sale sell your cattle, calves and pigs. We have buyers from Quebec and U.S.A. Every Tuesday springer sale starts at 2 o'clock. Pure bred sale every third Friday night of the month starts at 7. List your cows early. If you are having a farm sale let us handle it for you. Satisfaction guaranteed. — Try Holmes Commission Sale, Winchester; telephone Sale Barn: 774-9918; House: 774-6800; if no answer call: 448-3161. 30-8

ATTENTION — Painter available. Will do inside and outside painting. Free estimates. — Apply Norman McEwan, Avonmore, Phone 346-5902. 21tf

EQUIPMENT RENTALS — Air compressors, 'dozers, sand, gravel, building heaters, house moving.—Sullivan Bros., Phone 448-2660, Chesterville. 16tf

ANTIQUES WANTED—Old glass; coloured pieces, any style, clear pattern glass and old china. Wooden ware: butter bowls, prints, pine corner and flat cupboards, small pine washstands, sinks, chests, desks, tables, cobblers' benches settees, spice and coffee mills. Old brass: candlesticks, kettles, mirrors, picture frames, vases. Old iron: pots, coffee grinders, etc. Oil lamps: fancy table oil lamps, hanging oil lamps, wall oil lamps. No matter how large or small, give us a call. If you wish to sell or just want a free appraisal write or call.— Gordon and Doris McDonald, The Castor Shop, Box 138, Phone 445-5229, Russell. 30 June 69 - $1

CUSTOM SLAUGHTERING—We will pick up and slaughter your beef and pork, cut, wrap and freeze. — Earl's Meats, Phone 448-2324, Chesterville. 22tf

FREEZER FILLER SPECIAL — Round steak, sirloin, T-bone, at 85c lb., packed in 10-lb. packs.— Phone Winchester 774-2005, or Chesterville 448-2538, Bill Marcellus. 3tf

FREEZER MEATS — Headquarters for baby Hereford steer beef: Carcass, 52c lb.; sides, 53c; hinds, 67c; fronts, 46c. Above items are processed, wrapped with Appleford waxed paper, ready for freezer. We also package in 10-lb. packages for freezer. Barbecue steaks, 63c lb.; breakfast bacon, 63c lb.; all-beef bologna, 35c lb.; fresh ground hamburg, 39c lb; fresh pork chops, 65c lb.;homemade sausage patties, 29c lb.; lamb fronts, 32c lb.; beef stew, 29c lb. — Bill Marcellus, Phone Winchester 774-2005, Chesterville 448-2538. 36tf

ATTENTION, FARMERS
You will receive the best prices for your dead, sick and disabled cows and horses. We have no collectors. You deal directly with us. You have added beneits of the monies usually paid to collectors. 24-hour service, 7 days a week.— Call collect to Herb Loucks, Winchester 774-5250, or Guy Machabee, Crysler, 987-2818. Collector's Licence No. 182C69, Receiving Plant Number St. Albert 134RP-69. 20tf

When you purchase Easter Seals you know your money is going to a good causeHRDRL going to help others.

REAL ESTATE

PRICED TO SELL: 250-acre dairy farm in excellent location, 80 head of high grade Holstein cattle, all modern machinery included; buildings are exceptionally good.

For Appointment Call
PETER ROMME
Phone 443-5507
Bryce Latour Real Estate
28-2

AUCTION SALE
of
LIVESTOCK, IMPLEMENTS AND FEED
The undersigned will offer for sale by Public Auction on the premises
Lot 18, Con. 6, Winchester Twp. 1 Mile North of Chesterville on County Road
on
THURSDAY, MARCH 27, 1969
Commencing at 10.00 a.m.

70 Head of Pure Bred and High Grade Holstein Cattle consisting of: 17 High Grade Holstein Cows, most are springing; 16 Heifers, due in June or July; 3 Pure Bred Yearlings; Pure Bred Cow; 27 Yearlings; 2 Charolais Bulls, rising 1 year; 3 Holstein Bulls, ready for service. David Brown 990 Diesel Tractor, 1 year old, live power, 1,000 to 540 p.t.o., fully equipped; John Deere Disc, 9½ ft., 18-inch blade, 1 year old; 3-furrow Hydraulic Plow; Massey 702 Sr. Tractor, on rubber, in good order; 2 Large Steel Water Tanks; 20 Rods New Page Wire; Chore Boy Milking Machine, Pails, Pipe Line for 25 cows; Stable Fan, 2-face switcher; 30 Milk Cans; Model 18 Oliver Combine, in perfect condition; New Holland 275 Baler, complete with Bale Thrower; 2 Wagons, equipped with Boxes for Bale Thrower; 2 Prescott Wagons with Racks; Oliver 9-ft. Double Disc; Set of Sleighs; 2-furrow Drag Plow, on rubber; Power Take-off Posthole Auger; Number of Hay Hooks; George White 32-foot Hay Elevator; 3-point Hitch Scraper; New Ideal Mower, 7-ft. cut; New Holland Side Rake, like new; Massey-Ferguson Seed Drill, 1 year old, 15-run; Weed Sprayer with 21-ft. Boom; Set of 12 Drag Harrows; George White Cultivator, new; International Corn Binder; Massey Corn Planter, 2-row, with 3-point hitch, with Fertilizer Attachment; Grain Dryer; Set of Asler Clippers; Fertilizer Spreader, 3-point hitch, only spread 3 tons, like new; Complete Set of Pipe Dies; McCormick Mower, 6 ft.; Pioneer Chain Saw, 1 year old; 2 Extension Ladders; 1956 Chevrolet Truck; Heat Houser; Tractor Umbrella; ¾-h.p. Motor; 8-inch Oil Burner; Seed Drill; Manure Spreader, on steel; Electric Stove; Road Grader; Grain Binder; Potato Digger; 1958 Ford Car; 1957 Chevrolet Truck; Electric Brooder, 500 cap.; 2,000 Bales of Hay; 600 Bales of Straw; Quantity of Household Effects and Antiques; Numerous Other Articles.

TERMS OF SALE
Cash or Certified Cheques
CHAMBERS BROS., Props.
Dwight Tupper, Auctioneer.
— Lunch Will Be Served —
27-2

AUCTION SALE
of
HOUSEHOLD EFFECTS
The undersigned will offer for sale by Public Auction on the premises
Concession 8, Finch Township 7 Miles North-East of Chesterville 4 Miles South-East of Crysler
on
SATURDAY, MARCH 22, 1969
1 p.m.

International Refrigerator; Table and 4 Chairs; Combination Stove; Dishes; General Electric Television, new; Studio Couch; Rocking Chair; Buffet; Radio; 3 Beds, Springs and Mattresses; 2 Chests of Drawers; Chesterfield and Chair; China Cabinet; Washing Machine; New Lawn Mower; Stepladder; Many Small Articles.

TERMS — CASH
CARL ROBINSON, Prop.
D. Tupper. Auctioneer, Chesterville. 27-1

AUCTION SALE
High Grade Ayrshire & Holstein CATTLE AND EQUIPMENT
to be held on the premises of
R. E. Wilson and Son
Lot 2, Con. 5, Marlboro Twp. Carleton County, 1½ Miles West of North Gower, Ontario
on
SATURDAY, MARCH 22, 1969
at 1 p.m.

15 Grade Ayrshire Cows, all springing; 3 Grade Holstein Cows, springing; 5 Grade Ayrshire 1st Calf Heifers; Hereford Cow, springing; Registered Angus Cow due in June; Reg. Angus Heifer rising 2 yrs.; Reg. Angus Heifer rising 1 yr.; Hereford Bull, 3 yrs. old; Pure Bred Ayrshire Bull, 18 mos. old; 5 Ayrshire Heifers, 18 mos.; 6 Ayrshire Steers, 18 mos.; Charolais Bull Calf, 8 months; New Holand Mower, 3-point hitch, 7' cut; Beatty Litter Carrier Track and Bucket; Beatty Pump Jack; 2 Gas Engines;; Stainless Steel DeLaval Single Unit Milker; 20 8-gal. Milk Cans; Western Ring of Texas Saddle; 14.9 x 26.6 ply Firestone Tractor Tire, new; Numerous Other Articles. As Mr Wilson is quitting milking, there is no reservebid. These Ayrshire cattle have been bred from registered stock for many years and are high producers. Don't miss this sale.

Auctioneer and Owner not responsible in case of accident.

TERMS — CASH
Owner: R. E. WILSON SON
Elberne Carson, Auctioneer, Picton 476-2952. 27

AUCTION SALE
of
LIVESTOCK, MACHINERY FEED AND GRAIN
The undersigned will offer for sale by Public Auction on the premises
Lot 20, Con. 3, Mountain Twp. 1 Mile East of Inkerman
on
SATURDAY, MARCH 15, 1969
at 1 p.m.

16 Gr. Holstein Milch Cows; 10 or 11 of these cows will be fresh by sale time, balance springing. 2 Heifers, rising 2 years, due in April; 6 Gr. Holstein Heifers, rising 2 years, bred artificially, and due next fall; 4 Holstein Heifers, rising 2 years, open; 6 Holstein Heifers, 1 year, open; 1 Part Hereford Heifer, 1 year; Several newly-born Heifer Calves; 8 Pigs, 2½ months old. Machinery: Case S. Model Tractor, in good condition; Farmall 'A' Tractor, complete with Front-end Loader, Snow Blade and Cultivator, in good working condition; Deering 13-disc Grain Drill; 1 Spring Tooth - 1 Drag Cultivator (3 sections); Set McC-D Doubles 14-Disc, good condition; M-H 2-furrow Trailer Plow; Set 16' Harrows; Cockshutt 7' Tractor Mower; Cockhutt 6-disc, one way, good condition; M-H Side Rake on rubber, good as new; New Holland Hay Liner '65' Baler, like new; Hay Stooker - Stook Pitcher Equiment; Cockshutt No. 422 7' Combine, in good working condition, new canvas this year; Grain Auger; 2-wheel Trailer; Land Roller; M-F 110-bus. Manure Spreader, p.t.o., on rubber, like new; Cockshutt 2-row Corn Planter; 32' Hay Elevator; Rubber-tired Farm Wagon and Rack; 10x12-ft. Colony House; 700-bus. Mixed Grain; Utina Water Pump; 1,500 Bales Straw; Large Quantity of Hay; Tractor Garden Cultivator; Extension Ladder; 1958 Fargo ½-ton Truck in good running order; Universal Milker and 3 Single Units, Pipeline for 26 cows; Half Ton Grass Seed; All Small Tools and Equipment; Some Household Effects.

TERMS — CASH

Terms on Baler and Combine: Half Cash, balance 4 months credit if wanted. Interest on note 7%.

RAY S. BROWN, Prop.
M. Zeron, Auctioneer.
Ford McCaslin, Clerk. 26-2

AUCTION SALE
of
LIVESTOCK, MACHINERY HAY AND ENSILAGE
on
Lot 15, Con. 5, Winchester Twp. 1 Mile West of Chesterville on old Highway 43
on
SATURDAY, MARCH 29, 1969
at 1 p.m.

3 Reg. Holstein Milch Cows; 32 Grade Holstein Milch Cows. About 20 of these Cows will be fresh by sale time. 11 of these Cows will be springing. 4 Cows bred for September; 8 Holstein Heifers, 2 years old, bred to freshen in May; 9 Holstein Yearlings, open; 2 Heifer Calves, born last fall; Several Young Heifer Calves born in 1969; 1 Reg. Holstein Bull, rising 2 yrs., a good bull of Glenholm Aert Dean Pabst and of a high producing dam; 1 Lassie Leader bull, 9 months old, Reg. Machinery: Ford Tractor, in good condition; Ford Plow, 3-pt. hitch; Oliver '77' Row-crop Tractor, all new tires; Set Double 16 Discs, Fleury Bissell; Massey-Ferguson 13-run Grain Drill; International 13-furrow Trailer Plow, steel; Cockshutt 125-bus. Manure Spreader, on rubber, p.t.o., in A1 shape; International 19-tooth Power Lift Cultivator; 4-section Drag Harrows; Land Roller; 2 Rubber-tired Farm Wagons with Racks; 20 8-gal. Milk Cans; Side Rake; Set of Sleighs, like new; Quantity of Ensilage; 6' John Deere Grain Binder, good shape; 32' New Holland Hay Elevator; 4-inch 16' Grain Auger; Quantity of Horse-drawn Machinery; 3 Surge Milker Units; Universal Double Piston Pump, ¾ h.p.

TERMS — CASH

ALBERT AND KEYES SMITH, Props.
M. Zeron, Auctioneer.
Ford McCaslin and Caryl Cooper, Clerks. 28-2

COMING EVENTS

UNION DANCE
Union dance, Legion Hall, Chesterville, on Saturday, March 22. Music supplied by Ronnie Summers' orchestra as a donation to Local 488. Everybody welcome. Admission: Donation at the door for Local 488 Strike Fund.

RUMMAGE SALE
Cub Mothers' Auxiliary rummage sale, Community Hall, Friday, March 28, 1969, 1.30 p.m. Donations of good clean used clothing would be appreciated.. Please leave clothing at The Fabric Centre or phone B. Rance, 448-3115 for pick-up. 28

ANNUAL VARIETY SHOW
Annual Variety Show of the 50/50 Club, Triinty United Church, Ingleside, will be held on Friday, March 28 and Saturday, March 29, at 8 p.m. Adults, 75c; children, 35c. 28-2

CARD AND GAMES DESSERT PARTY
The annual card and games Dessert Party of the Winchester District Hospital Auxiliary will be held on Wednesday, March 26, at 1.30 p.m., in the hospital cafeteria. Fun for all, prizes galore and only $1.00 admission. 27-1

MOREWOOD 4-H GIRLS' CLUB
The first meeting of the 4-H garden club "Home Beautification" will be held March 24 at 7 p.m. in the leader's home, Mrs A. Koolwine; assisting, Mrs Earl Stewart. All girls 12 and over welcome. 27-1

WEDDING RECEPTION
A reception in honour of Mr and Mrs Burns Hutt's 40th wedding anniversary will be held Saturday, March 22, 9 - 12 p.m., in Finch Community Hall. Music by "The Society." Everyone welcome. 27

"AT HOME"
Mr and Mrs Willis Gallinger will be "at home" to neighbours, friends and relatives on Thursday, March 27, from 2-4 in the afternoon and 7-10 in the evening, on the occasion of their fiftieth wedding anniversary. (No gifts please). 27-1

BAKE SALE
The Finch C.W.I. will hold a bake sale at the home of Mrs Wm. Beehler, Finch, on Saturday, March 22, from 2-5. 27-1

AUCTION SALE
LIVESTOCK AND FARM MACHINERY
Lot 13, Con. 1 & 2, Mountain Twp. 1½ Miles South-east of South Mountain; 1 Mile North of Hulbert Cheese Factory
SATURDAY, MARCH 22, 1969
Starting at 12.30

48 Head of Pure Bred and Grade Holstein Cattle; 17 Grade Holstein Cows; 6 Pure Bred Holstein Cows; 10 year-and-half-old Pure Bred Holstein Open Heifers; 8 Grade Holstein Yearlings; 5 Pure Bred Holstein Yearlings; 1 Grade Holstein Bull, 1½ years old; 1 Grade Yearling Holstein Bull; Nuffield Tractor, No. 1060, with Cab and Power Steering, 800 hours, used 18 mos.; New Idea 'Cut-Dishiner', new; John Deere Hay Baler, No. 14T; Cockshutt 3-ton Hay Wagon with Rack; Rubber-tired Wagon with Rack; 24' Pipe Hay Elevator with Motor; Hay Stooker; 4-furrow International Hydraulic Plow; Fleury Bissel Discs, double 14; George White Hydraulic Cultivator, new; International Seeder, 15-run, on steel; Set of 6-section Drag Harrows; John Deere Combine, No. 30, 8-foot cut; New Idea Manure Spreader, 165-bus., new; Massey-Harris Post Hole Auger; Fairbanks Morse Hammer Mill; Grain Auger, 16', with Motor; Pioneer Chain Saw; 400 Fence Posts; Dairy Cool Bulk Tank, 400 gallons, 2 years old; 200 Bus. Rodney Oats; 4 Surge Milker Pails; 2 Surge Milker Pumps; 3,000 Bales Good Quality Hay; 500 Bales Straw; Numerous Other Articles.

TERMS — CASH
DEL SHAVER, Prop.
Harold Ball, Auctioneer. 27-1

CHESTERVILLE W.I.
Chesterville W.I. meeting will be held in the Institute Room, Monday, March 24, at 8 p.m. Conveners: Mrs Myles Merkley, Mrs Harold E. Merkley. Guest speakers: Mrs Lloyd Davis, Iroquois, Mrs Hugh McMillan, Elma. Morewood and Elma invited. 27-1

CAN-AM VETERANS' REUNION AND SOCIAL EVENING
On Saturday, March 22, 1969, Heather Branch 357, Finch Legion, will hold a Can-Am reunion from 2 p.m. to 5.30 p.m. and a social evening beginning at 8 o'clock in the evening. Also 50/50 draw. 27-2

ANNUAL MEETING
The annual meeting of Winchester District Memorial Hospital will be held in the Hospital Board Room, Tuesday, April 1, 1969, at 8 p.m. Business: to elect Directors, to receive and adopt the financial statement, and to consider and transact such other business as may be brought before the meeting. Attention is drawn to the fact that any person of twenty-one years of age, or older, residing within the recognized hospital area, are members of the Corporation and entitled to attend this meeting and vote thereat. If for any reason a quorum of 25 members is not present, the Hospital By-laws provide that this meeting will stand adjourned until the same day in the following week, namely Tuesday, April 8, 1969, at the same time and place, and that notice of the adjourned meeting will be published in The Winchester Press.

Mrs Gordon Lancaster, Secretary, Winchester District Memorial Hospital. Dated at Winchester, Ontario, this 3rd Day of March, 1969. 28-2

CRUMBS—
(Continued from Page 1)

ordering through numbers. If babies were worked out that way, India would not have any problems at all.

A bright spot, though, has been the mess of birds at the big pine. The Castle is supported at the rear by a fine, healthy Scotch pine and it harbours masses of this and that right at the kitchen midden. The little cheepers gather and fight over the bits and pieces that come from the bounty of the vice president. Sadly enough, for a farmer, she has an inordinate fondness for, of all things, sparrows. But we do get the blue squackers, lots of greedy yellow grosbeaks and shy little black-bibbed juncos. The day a downy woodpecker crash-landed into the kitchen window almost caused a coniption fit in the Castle folk. But the birds have helped the time to pass.

We came sadly to the 17th of March. The ice, unlike other years, remained locked and solid on the river and Spring seems years away. We were wondering if a movement should not be started to alert either premier Robarts or education minister Davis about the slow break-up. Between them, they have busted up just about everything else and started something new. Perhaps they could be persuaded to talk to someone and arrange less of this Winter and August and more of the nicer pattern of, say, Florida?

We had occasion to ride the tin goose to Toronto on Saturday. There the government has already done a lot with the weather. No snow, just nice dusty brown grass overlaid with a pleasant smog of half car exhaust and concentrated Winter dust. We hurried home and found a small snow storm in progress. And on top of it all the boy running the tail-end jet was either new or had to hurry to the men's room. He roared away with a lurch, hardly gave a thirsty traveller time to ogle the stewardess, and bounced into Ottawa with much more enthusiasm than finesse. It must be admitted, we have a Model T attitude.

One of these days, though, Spring will break. Then we will be at peace with the world, council and income tax people.

BOURGIE - LEPAGE AUTOMOBILES
FORD DEALERS
EMBRUN — ONT.
— 443-2942 —
— Ottawa 236-4989 —
NEW and USED CARS
FIRST — in Quality
FIRST — in Service
FIRST — See Your FORD Dealer in Embrun
BOURGIE - LEPAGE

GOING OUT OF BUSINESS SALE
A Store-wide Discount of 10% on All Merchandise Will Be in Effect
EVERYTHING IN THE STORE IS TO BE SOLD
A LIMITED NUMBER OF PIECES OF HAND-BLOWN GLASS — 25% DISCOUNT
COSTUME JEWELLERY SPECIAL
EARRINGS — PINS — BRACELETS — NECKLACES
HALF PRICE
See our Special display of Costume Jewellery at Half Price
P J. GILROY
WATCHMAKER and JEWELLER
Phone 448-2355 — Chesterville

Professional Directory

MONUMENTS
Where You Buy the Best for Less
Satisfaction Guaranteed
No. 1 Granite Only
Cemetery Lettering
DWIGHT H. CROWDER
Williamsburg — Ontario
— Phone 535-2683 —
1 Mar '70

Clement Insurance Agency
Since 1893
GENERAL INSURANCE
Our knowledge and experience in Insurance enables us to give you a first class, prompt, efficient service.
JOHN CLEMENT
Chesterville — Ph.: 448-2598
3-4-66

MAC'S BARBERSHOP
Open Days:
Monday to Saturday
Open Evenings:
Tuesday, Thursday, Friday
Closed All Day Wednesday
Bank of Nova Scotia Building
July 69

LICENSED AUCTIONEER
I solicit your attention:
I can give you a Complete, Business-like Sale Management Service. Costs no more.
R. HAROLD BROWN
— Cornwall, R.R. 2 —
Phone 932-7925, Area Code 613
Mar '70

JACK H. BUSH
GENERAL INSURANCE AGENT
Automobile
Fire — Casualty
Farm
Mutuals
AVONMORE and FINCH, ONT.
June '69

HAROLD D. POAPST
Insurance & Real Estate Broker
Representative
Grenville Insurance Co.
Automobile, Fire, Casualty, Etc.
Phone Us Collect
PH. 774-2602 — WINCHESTER
Aug. 69

VICE & CRAIG LTD.
FUNERAL DIRECTORS
Chesterville, Winchester Metcalfe
774-2120
One phone number to serve al three locations.

DELBERT HUMMEL
Licensed Auctioneer for all kinds of sales, at reasonable charge. Chesterville, RR1, Dec. 69

R. G. Dodds, DDS., L.D.S.
Dentist
DIAL 448-2334
At Residence on Albert Street
CHESTERVILLE
Feb. 1969

LICENSED AUCTIONEER
Will handle all kinds of Farm or Household Auctions. Guaranteed results. Reasonable rates. Write or phone for dates at my expense.
DWIGHT TUPPER
CHESTERVILLE, RR1

Moving & Hauling
We are completely equipped to look after your commercial hauling and all local and long distance moving.
Consult us for rates — our prices are reasonable.
H. A. GREER, Prop.
CHESTERVILLE — ONTARIO
Apr 69

FOR COMPLETE INSURANCE SERVICE
Fire — Casualty — Life
Phone Collect
Biccum and McIntosh Ltd.
— Phone 774-2410 —
WINCHESTER
Oct. 68

Phone
Mrs Jessie Runions
RR2, Winchester Ph.: 448-2266
for
All Lines Co-op Insurance
or
Chesterville Co-op
Dec. '69