WINCHESTER PRESS

Wed., November 16, 1994





A tribute to the fallen

Remembrance Day services around the region were caught by The Press cameras last week. Clockwise from top left: The Ottawa Police pipe and drum band play in Winchester; Silver Cross Mother Edith Forget places a wreath in Vernon; a Williamsburg Legion Br. #538 member leads Adam Lewis, Tim Lacasse and Morgan Whitteker who represent Scouts and Guides organizations; two veterans stand on guard in Williamsburg; and Leitrim Cadet Sgt. Todd Boyd stands sentry duty in Metcalfe. Press Photo — Edwards, Quail and Valiquet







A Remembrance Day poem

by Thomas Schoch

I am but a soldier
A happy one —
I carry a heavy backpack
And a gun.
Going into battle
For the first time,
Fighting the enemy
With bullets and mines.
The day so rainy
The trenches so muddy
The battlefield so bloody
The war so ugly.
Carrying the dead or dying off the battlefield
Thoughts fill my head but never crying
Feelings are concealed.
I am but a soldier
A weary one —
I carry a heavy conscience
And a gun.

Remembrance Day: Personal glimpses of World War II

INKERMAN — As part of the ladies' program at Inkerman United Church, it was decided to hold a personal Remembrance Day service and talk about what the members remembered about the Second World War and how it affected them. For some of the group the events were viewed through the eyes of children, young adults or even as stories told to them back then.

When Shirley Fawcett has remembrances of World War II, she recalls nearing the end of "the dirty thirties" with most people being poor and not realizing it.

Her family didn't have many luxuries in their house but the floor model radio was one of them.

It was a wooden cabinet up on high legs with a little orange lighted dial that everyone sat and "looked at" as though they might see the little man inside if they were lucky. People don't congregate around the radio like they used to in those days.

This was where her family first learned that "War has been declared." She didn't know exactly what that meant, or who was involved but her grandfather Raistrick who served in the First World War was always glued to the BBC broadcasts, as the sound of crackling static made it difficult to hear unless they all kept very quiet. He would shake his head and mutter something about the dirty Huns — whoever they were!

As time went on four of Shirley's uncles enlisted, three in the army and one in the navy. She saw them in their uniforms when they were on leave and eventually all of them served overseas. Not until she grew up did she realize how young they all looked and how sad and worried her grandmothers must have been.

She remembers the women at home knitting mitts and socks and doing whatever they could to help the Red Cross and the "war effort". People were always sending food parcels and cigarettes and anxiously waiting for the letter saying it had arrived and the joy and comfort it brought.

She remembers hearing how letters were censored and sometimes parts were cut out so that war secrets were not leaked. Every household was issued ration books.

She remembers the following commodities were rationed: butter, sugar, tea, meat and gas.

Back then they would see posters saying "Is this trip necessary", "Enlist now, we need you", and of course, lots of pictures of the world leaders: Churchill, Stalin, Roosevelt and King. Churchill usually had a big cigar and his famous V for victory sign.

As the war progressed Hollywood wasn't long producing dozens of war movies. One of my favorites was *Mrs. Miniver with Grier Garson and Walter Pidgeon. Do you recall the Mrs. Miniver hats? They were made of felt with a wide brim, worn to the back of the head with the brim snapped down in the front.*

Geraldine Suffel had no trouble remembering when the war started. She was married Aug. 16, 1939 and had barely reached home at Inkerman Station before the war began on Sept. 3. She told the ladies that rationing began in 1942 and there were coupons for butter and sugar (one-half pound per person per week) plus one ounce of tea, four ounces of coffee and two pounds of meat each per week. No one was supposed to swap coupons although some did. And farmers weren't so bad off because they could make their own butter.

Apparently young pilots in training (from where she wasn't sure) used the railway lines to orient themselves on practice runs. They often swooped down towards the lines and on at least one occasion, the train coming towards the station stopped completely, perhaps thinking this was the real thing and the train would be strafed.

The big train wreck at Inkerman Station took place during the war but had nothing to do with low- flying aircraft.

Florence Cairncroft was just taking up nurse's training when the war began. She took her training in Kingston at the Ontario Hospital because it not only didn't cost, but the student nurses were paid (a nominal amount).

When her training was complete Florence would have liked to go overseas but her parents were unhappy at the thought. So Florence went to Bermuda.

Apparently there had been incidents where ships going to Bermuda were sunk so the nurses were flown in. This took five and a half hours from New York and the plane had pontoons so they landed on the water.

Florence remained there for the duration of the war and was on her way back in May of 1945 when the European conflict ended. The cargo boat they were on sailed from Bermuda and a few miles up attached itself to a convoy which had the corvettes circulating all the ships for security reasons. The announcement while they were en route that the war was over caused great rejoicing on board all the ships.

One of the young men from Inkerman, Freddie Holmes, did not return. Florence had grown up with him and remembers him each Remembrance Day.

Florence's husband Buck went overseas about 10 days after his 16th birthday and was there for five and a half years.

Shirley Mills's memories were slightly different. She was in Glasgow, Scotland during the war and young enough that she just thought war conditions were the normal way to live.

Glasgow had large shipyards and, at least at first, there were nightly bombing raids. When the sirens sounded, her brother and she would be bundled into snowsuits over their pyjamas and the family went to the garden shelter. She vaguely remembers the suitcase which stood at the top of the stairs and contained all the important papers which went with them.

The shelters were quonset huts disguised on the top with grass and held bunk beds where they spent the night. It was possible to come out when the "all clear" signal sounded but since there might be another wave of bombers, it was easier to stay the night.

• continued on next page

War recollections of Inkerman church members

• continued from previous page

Later they moved to a stone tenement building and whether they felt more secure there, or by that time there was a "que sera" attitude she doesn't remember any more trips to a shelter.

When Shirley went to school she and her classmates all had to carry gas masks. These were brightened with cartoon decals on the canister but that didn't help. During practice sessions Shirley never learned to breathe properly and the mask invariably fogged up.

Fortunately, they didn't have to use them for real. Also at school there were blast walls made of rough concrete which took the skin off your arms if you fell against them.

Her strongest memories of those years seem to concern food. Rationing was quite stringent and it worked out to one pound per person per month for things like butter, sugar, candies, jam — and Shirley can still remember the gloom when one jar of jam smashed — it was a long month.

At one time she got a magazine from Canada and cast covetous eyes on the recipe for brownies. It took butter, an egg, flour, chocolate and sugar. The only ingredient the family had was the pinch of salt.

In the "make-do" department, the adults came up with a marvellous idea for banana spread for sandwiches to be served to guests. It was made from parsnips. Since you were given this everywhere, the novelty soon wore off and Shirley still doesn't really care for parsnips.

When her family did their grocery shopping, they took the ration books with them and lined up to be given what they were entitled to. On occasion, you would notice each person getting an allotment of something special (bananas or perhaps chocolate biscuits) from under the counter. When you got to the counter, with all the aplomb of an eight-year- old, you asked for your allowance. No crown jewels were ever carried home with more excitement.

She was fortunate to be young during the war without the responsibilities and she just accepted things. Children didn't worry if the buses were detoured because of bomb rubble in the streets. She knew of husbands who had never seen their five-year-old children and she was aware when someone in the neighborhood received one of those war office telegrams, without understanding the pain of loss.

When Shirley came to Canada in February 1949, her ship was snowed in for a couple of days in Newfoundland. If you remember your history, you'll realize this was a month before this poor area joined Confederation and became a province of Canada. Yet one of her strongest memories was the abundance of food in the stores and hanging bunches of bananas, a sight she had never seen.

She knew then that Canada must be the land of plenty.

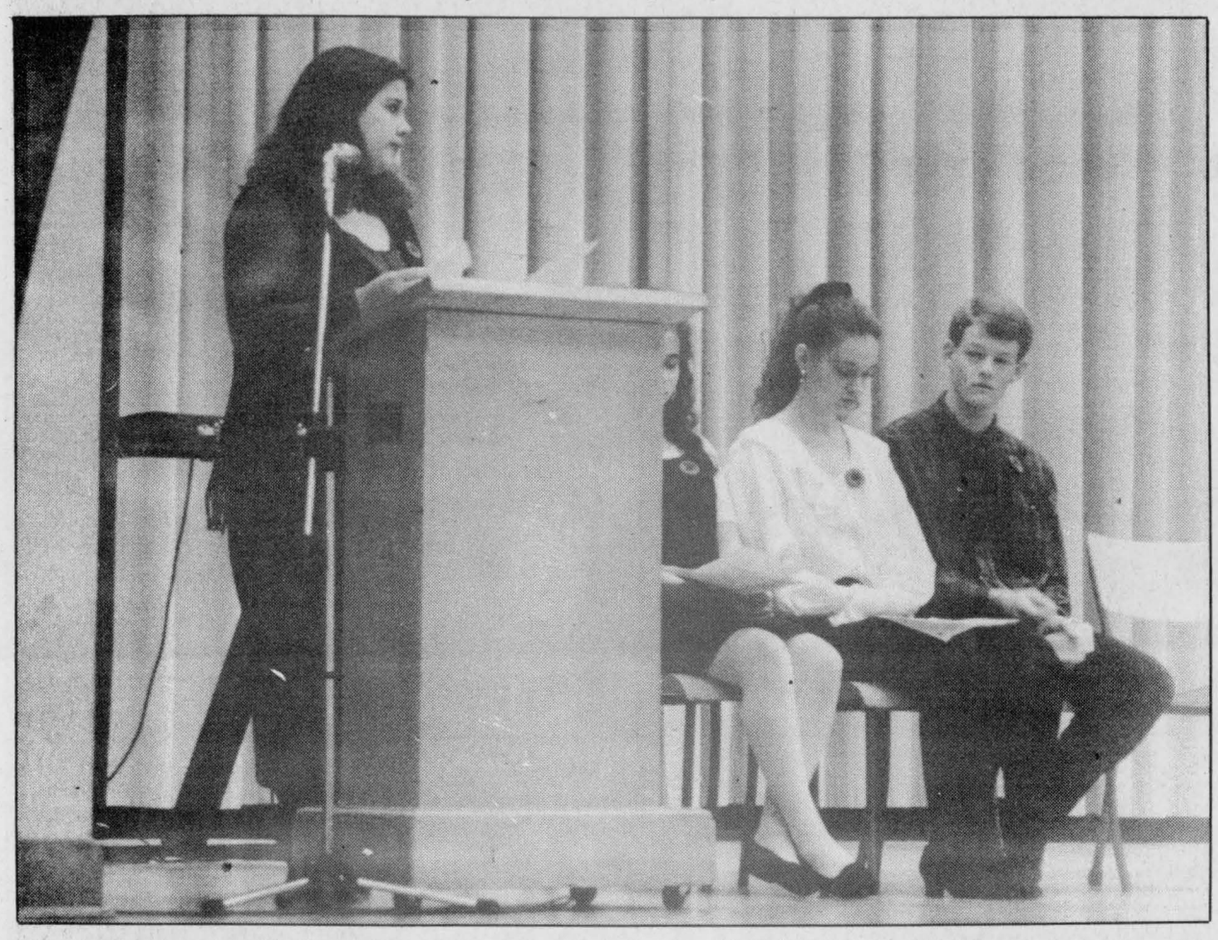

Students pay homage

The students at North Dundas District High School held a Remembrance Day program in the school gym last Friday morning. Poetry, song and music was offered to pay respect to Canada's war dead.

Press Photo — Valiquet

NDDHS NOTES

by Mark Hutchinson

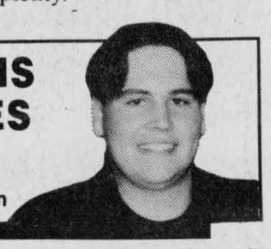

MAPLE RIDGE — This week at North Dundas students will have an opportunity to explore future career options. On Thursday the school has its annual career day with 27 presenters coming from the community to talk to students.

North Dundas would like to invite parents and friends of the community to attend any presentations that they wish. If you would like more information on career day please feel free to contact Mrs. Sharkey at North Dundas at 448-2328.

Also on Thursday, the school's video dance is being held at 7:30pm. The cost is $7 but if you bring in a can of food for the food bank you will get in for $6.

Also towards the end of November, the school musical *You're a Good Man, Charlie Brown* will be playing for six showings at North Dundas.

Something to look forward to in December is the North Dundas band wars, where bands from North Dundas and neighbouring schools will compete for a $250 first prize and a $100 second prize.

5 Generations!



Back row (from left to right) Micheal Petersen (Father), Phyllis Petersen (Grandmother), Pauline Fowler (Great-Grandmother). Front row Viola McIntosh (Great-Great Grandmother) holding the 5th generation Kyle Joseph Ole Petersen.

Thank You For Your Support

I am proud to have been chosen to represent you as Councillor, Winchester Township.

—MARTIN SCHOONES

NEVER AGAIN!

"In a war, everyone suffers...we must never let it happen again."

The War Amps

Thank You!

I would like to personally thank all the constituents in Williamsburg Township for your support.

My congratulations to all the candidates in this riding.

Together we hope to make a difference.

Also special thanks to the Williamsburg Recreation for the wonderful luncheon.

Tom Henderson

Be a part... of the Heart!

WINCHESTER — The Winchester Community Centre — Community Heart Fundraising Committee is inviting people to attend the official kickoff of this exciting community project on Nov. 17, 7pm.

A dedicated force of more than 30 volunteers and community leaders have joined together, committing themselves to raising $750,000 for the accessibility and improvement of the Winchester Community Centre. The community centre opened in 1976 and many individuals and organizations have benefited from the use of the facility, which now needs significant additions and alterations to keep up with the changing needs of our community.

During the evening, organizers will present members of committee and outline its structure, conceptual plans, unveiling of the fundraising logo and barometer, accept pledges and present fundraising plans.

Refreshments will also be served with entertainment by country singer Marlene Fawcett.

The kick-off commences at 7pm at the Community Centre Hall upstairs.

If you have any questions, or wish to become involved in our fundraising activities, don't hesitate to contact either chairperson Bill Chedore at 774-5968 or Sandra Laneville at 774- 2555.

Be a part ... of the Heart! Support your community centre.

New Year's Eve DANCE



Matilda Community Hall

Sponsored by

Matilda Recreation

8:00pm-1:00am

Last chance to hear the

Rock-A-Billy Boys

Black & White Theme, Buffet Lunch, Party Favors

Tickets available from:

Cindy, 652-2482; Bev, 652-2405; or Rick/Corinne, 774-0023

$30 per couple

Reserve now! Only 150 tickets available.

THANK YOU

From **Robert A. Guy** to the ratepayers and residents of **Mountain Township** for your support on November 14. I shall continue to work for the benefit of the township and its residents. Congratulations to Estella Rose on her victory and becoming the first female reeve of Mountain Township - certainly a milestone. Congratulations to Don Johnston, our new Deputy Reeve. Congratulations to Annette Turner and Wray Holmes, our two new councillors. I believe the township has elected an excellent slate for their new council and I look forward to working with Estella, Don, Annette and Wray. I would like to commend the non-winners for campaigns well run and for the energy put into their campaigns.

Robert A. Guy

P.S. Thanks to whoever removed my signs on the north end of the township. It saved me from getting my feet wet on Nov. 15!

CAMPBELL CUSTOM FURNITURE CHESTERVILLE, ONT

• Refasten chairs • Refinishing
• Upholstering • Custom made cabinets
• Crafts • Repairs
• Extensive antique refinishing
FREE PICK UP AND DELIVERY
If it's made from wood, I can make it!
448-3956

A Special Thank You

WHEELS FOR STACY

On behalf of the "Wheels for Stacy" fundraising committee, we'd like to thank the communities of Chesterville and Winchester for their generosity and support, in making our campaign a great success. A special thanks to the following:

Bev Feeley - Eastern Ontario Graphics
Chesterville Record
Winchester Press
Chesterville Lions Club
Winchester Lions Club
Chesterville Legion
Winchester Legion
Morrisburg Lions Club
Snack Shack - Bill Leclair
Barry's Meats - Barry Sullivan
D's Collision - Dennis Carkner
Winchester Little League
Nestle's Union Local 488
Drewery Pontiac Buick - Rosalind Drewery
Staff - Chesterville Post Office
Staff - Royal Bank - Winchester
Staff - Scotia Bank - Chesterville
Shane Signs - Sheldon Shane
Shad's Disco - Jamie Shadbolt
JVK Disco - Joey VanKoppen
Radio Station 580 CFRA
CJOH T.V.
Treasure Island Hotel
Ault Foods
Jim Beattie Mat Rentals
The Rainbow Company
Steve Gibson Photography
Undercover Wear - Marie Broadbent
Seaway Valley Pharmacy
The Brookslyn
Frank Morgan & Arena Staff - Winchester
Greg's Quality Meats
All Trust Fund Contributors

All those too numerous to mention, who helped sell tickets, decorated halls, and worked at dances

And to our wives, Marg, Nancy, Martha and Lisa for your support.

We thank you all

Kevin Mackler
John Edgerton
Donnie Wheeler
Ron Gibson

THANK YOU

To Mountain Township Voters for your support

Annette



AUTHORIZED BY THE CFO FOR THE ANNETTE TURNER CAMPAIGN

Recycle Your Money This Christmas
By Shopping Locally

Here are eight very good reasons to shop Winchester this Christmas:

1. Economic development. It has been proven every dollar you spend at home does the work of $5.00, circulating over and over in the community.
2. Personal service. Local merchants know their customers and can help with gift selection.
3. Part of every dollar you spend goes towards local taxes, so you pay less.
4. Hometown business employs local residents.
5. Quality merchandise. Merchants stand behind their products.
6. Local merchants financially support the interests of your children and grandchildren (i.e. minor sports, organizations, churches, etc.)
7. Plus we care about our customers. You'll be greeted with a smile and a hello, and you can shop at your own pace.
8. Plus you could be the winner of our $2,000 Shopping Spree. Minimum purchase required.

Fawcett's Heritage House of Gifts

Main Street, Winchester Tel.: 774-2205

We invite you to come visit our ten theme rooms



- Christmas Ornaments
- Candles
- Musicals
- Lace and Linens
- Antiques and Oldies
- Keirstead Prints
- Stuffed Toys
- Baskets
- Cow and Pig Ornaments
- Trinket Boxes
- Placemats
- Kitchen Items
- Cotton Throws
- Pewter by Seagull
- Gourmet Foods
- Picture Frames
- Pine Shelving & Mirrors
- And much, much more

Fresh cut Christmas Trees are coming

Free gift wrapping of your purchases. Gift certificates available.

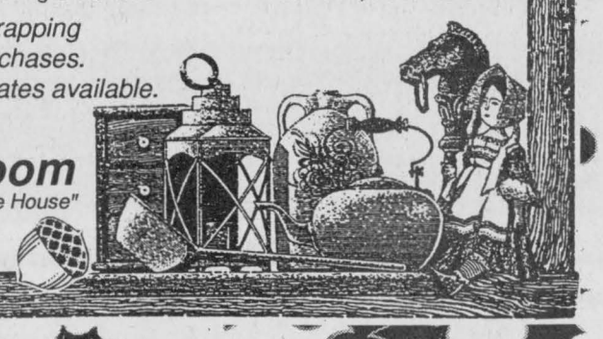

Acorn Tea Room
"Nestled in Fawcett's Heritage House"
Now Open

Happy Times Restaurant

774-4444 774-4444

518 St. Lawrence St., Winchester
Pizzeria & Submarines • Canadian & Italian Food

CHICKEN WINGS NIGHT
25¢ EACH
Sunday • Monday • Tuesday
(Eat-in only after 4pm)
Hot, Mild, Honey Garlic, BBQ or Suicide Sauce



Every Wed. (Nov. 16-Dec. 31)
Buy A Large Pizza, And Get A Small Pizza FREE
(Eat-in, takeout or delivery)

Every Thurs. (Nov. 17-Dec. 31)
Spaghetti $4.00 (Eat-in only)
Lasagne $4.75 (Eat-in only)

"GOOD FOOD, GOOD SERVICE, GOOD SPECIALS"

Selection "Outer" This World

Hip-Length Leather Coats
Leather & NuBuck!

Casual Jackets
Wolverine, SportStop Gear, London Fog

Top Coats
Zip-in-out Liners, Regular and Talls

Outback Oilskins
Long and Short Lengths, Explorer, Pioneer, Duster, Drover

3 in 1 Jackets

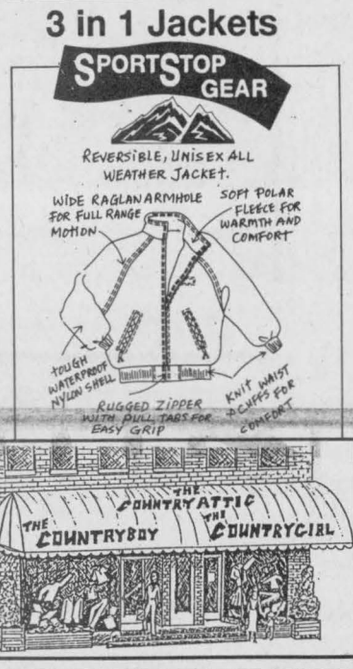

Leather Bombers
London Fog, Rice Sportswear

Winter Jackets
Bomber, Hip Lengths

Navajo Jackets and Vests

Polar Fleece to match!

Selection, Layaways, Christmas Wish Book, Special Orders

Over 200 items to choose from

Store hours:
Mon.-Wed. 9am-5:30pm;
Thurs.-Fri. 9am-9pm;
Sat. 9am-5pm

Our 6th Annual 'Customer Appreciation Days' starts Nov. 1 to Dec. 30
SAVE YOUR RECEIPTS

Main St. E., Winchester
Telephone 774-3341

There's Only One Jeep

Special of the Week

1994 Jeep Cherokee Sport

only one remaining

4 door, 4x4, air conditioning, 6 cylinder, automatic, tilt steering, AM/FM cassette, 7-year/115,000 warranty available, much more.

* plus applicable taxes



THIS WEEK ONLY $24,000*
LESS CASH REBATE -$500
$23,500

BOYD CHRYSLER JEEP EAGLE
567 St. Lawrence St., Winchester 774-2520
Ottawa Direct 236-6505

Plymouth Dodge Trucks CHRYSLER — We've got you covered

Jeep Eagle Sales/Service

"Serving you since 1936"

The Spirit Of The Season

Pre-Christmas Special:

Scalp Massage, and Wash and Style with Pam (reg. $17.00) **now $12.00**

Gift Certificates - Hair Care, Nail & Facial Products make great gifts

Free with Perm and/or Color Service
Receive a FREE
Revlon Shampoo (300 ml) or a Shine Atomizer (225 ml)
(Until Dec. 31/94 or while quantities last)

Double Beauty Esthetics & Hairstyling

464½ Main Street, Winchester 774-3111
JEANNETTE DA SILVA JEANNINE BOURGEOIS
ELECTROLYSIS - LINDA BOURGEOIS (Tues. 11-7:30, Wed. 9-5:30)
WALK-INS ARE WELCOME



There is nothing more beautiful than
Your ready smile,
Your gentle eyes,
Your warm "Hello".
There's nothing more beautiful than
the face of friendship you've shown us.

Tired of being left out in the Cold?

Drop into the CountryGirl where it's *Warm*!



Anorak Style Suedes and Leathers
By **Novelti** and **Pam-Pam**
Starting at $189.00

Short Stylish Parkas
"With detachable hoods"
By **Adorable Junior** and **Fen-Nelli**

Full Length Dress Coats
In fine wools and microfibres (warm and lightweight), Reg. sizes 5/6-22 ½, Petite Sizes 5/6-17/18

LADIES' WINTER JACKETS

We have an excellent selection and a friendly staff ready to serve you

Store hours: Mon.-Wed. 9am-5:30pm; Thurs.-Fri. 9am-9pm; Sat. 9am-5pm

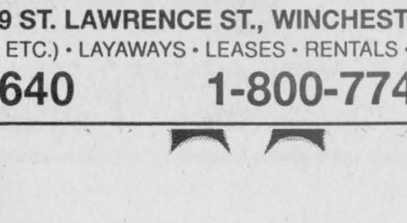

"Save all your receipts from Nov. 1st on for the sale in January"

Main St. E., Winchester
Telephone 774-3341

YOU SHOULDN'T HAVE. WOW! I LOVE IT!



Travel gift certificates are perfect for that hard-to-buy-for person who has everything.

WINCHESTER TOURS AND TRAVEL AGENCY LTD.

479 Main Street East
Winchester, Ontario
K0C 2K0
613-774-2424
613-445-2017
Registration #1572996

CIS COMPUTERS

Spectacular Pre-Christmas Sale

PRICES VALID UNTIL DECEMBER 31, 1994

1.44 Mb x 25 (box) **Pre-Formatted Diskettes**
Was $18.99
$14.99

OFFICE EQUIPMENT
FAX MACHINES
PHOTOCOPIERS
(NEW AND USED)

Bundled Package
MS-DOS 6.22 & MS Windows 3.11
$129
(with system $119)

Internal 14.4 kbps
FAX-MODEM
Was $139 **Now $109**

486 SX-25 (INTEL) **$1,250**
486 DX-33 (INTEL) **$1,585**
486 DX2-66 (INTEL) **$1,845**

SYSTEMS INCLUDE: 230W power/case, motherboard/CPU, 4 Mb RAM, 1.44-3.5", 270 (540 Mb hard drive) for DX2-66, SVGA color monitor (N/I for DX2-66), 101 enhanced keyboard, Microsoft mouse

• USED COMPUTER SYSTEMS
• REPAIRS TO ALL MAKES • PARTS SOLD
• FREE ESTIMATES

Sound-Blaster Discovery-16 Multimedia Package
Was $380 **$349**
(Very limited quantities)

CD ROM Software
Used Printers

Brother Fax-600
$495

Canon BJC-4000 Color Inkjet
Super Blowout Price
$729

509 ST. LAWRENCE ST., WINCHESTER
OFFICE SUPPLIES (PAPER, ETC.) • LAYAWAYS • LEASES • RENTALS • SOFTWARE • SHAREWARE
774-2640 **1-800-774-4557**

Farm update

Top Dundas Holstein breeders honored

Dianne Fetterly
Agricultural editor

SOUTH MOUNTAIN — Local Holstein breeders were recognized for outstanding achievement at the Dundas County Holstein Club's annual banquet held last Thursday evening in South Mountain.

Carl, Muriel and Mark Smith of Sunnylodge Farms Inc., Chesterville took home a good portion of this year's special awards from the county Holstein show.

Sunnylodge received seven show awards including: the premier breeder banner donated by Howard Biccum, the premier exhibitor banner presented by the Bank of Montreal, grand champion female award from Wincrest Farms, first breeder's herd award donated by MacDonald Feeds, best udder award from the Royal Bank of Canada, an award from Rooney Feeds for highest production cow winning her class, and an award from Dr. W. Armstrong for showing second highest production cow winning her class.

Mark Smith also received his past-president's pin.

Charles Farlinger and Son of Seawayview Holsteins, Morrisburg received an award donated by Kevlyndale Farms for reserve grand champion female. Farlinger also received the reserve udder award from Weagant Farm Supplies.

The junior champion award was donated by K.B. Kennedy and presented to Richard Helmer of Helmcrest Holsteins. The reserve junior champion award donated by C&L Feeds was given to David Merkley of Merkley Holsteins.

Allison Fawcett of Fawcettdale Farms, Winchester received the second breeder's herd award from Gren-Dundas Vet Clinic.

Gord Milne's Milnehill Holsteins received the 1994 futurity class award donated by Lyle and Sandi Smith.

Show awards were also received by 4-H members Jessica Edwards, Drew Merkley and Derek Merkley.

Jessica, who showed a calf from Seawayview Holsteins received an award donated by Dr. Dave Leger for highest 4-H intermediate calf.

Drew showed a calf from Tophat Holsteins and received the award for highest 4-H female senior calf. The award was donated by Vitamineral.

Another award donated by Vitamineral for highest 4-H female junior yearling was presented to Derek, who showed a calf from David Merkley's herd.

HIGHEST AVERAGES

Holstein breeders with highest herd averages for 1993 were also recognized.

John DeVries of Williamsburg was recognized for the highest herd average. His composite BCA was 228.3 in 28 records.

Melna Holsteins placed second with a composite BCA of 218.3 in 38 records.

Robert McMenomy of Inkerman placed third with a composite BCA of 216.7 in 23 records.

A composite BCA of 214.3 (21 records) gave William Meerakker fourth place.

And Bycrest Farms took fifth spot with a composite BCA of 213.0 in 45 records.

PRODUCTION AWARDS

A number of breeders were also recognized with longtime production awards. They include:

100,000 kg: Tibben Farms;

90,000 kg: Allison Fawcett, Dwight Gilmer and Sons Ltd., Richard Hess, Beat Schraner;

80,000 kg: Adamdale Holsteins, John M. Dalrymple, Frank Devries (2), Brian Enright, Charles Farlinger and Son, Harthaven Farms, Tibben Farms, Herman VanWylick;

70,000 kg: John and Hilda DeJong, William DeJong, Brian Enright, Allison Fawcett, Hugh Fawcett, Richard Helmer, Lolan Holsteins, Franklin Milne, Sunnylodge Farms Inc., Tibben Farms;

60,000 kg: Adamdale Holsteins, H.J. Boyd and Sons, Brabantia Farm, J. Frank Casselman, John M. Dalrymple, Frank Devries, John M. Devries, Brian Enright (2),Charles Farlinger and Son, Alan Fawcett, Dwight Gilmer and Sons Ltd. (5). Havelea Holsteins, Richard Hess, Holmesdale Farm, Piet Kerkhof, Lincrest Holsteins, Luckyfarm Holsteins;

Mapledale Farms, Robert McMenomy, Daniel and Helene Meier, Melna Holsteins, Merkley Bros., David Merkley, Franklin Milne (3), Milnehill Holsteins (2), N. Pasquier and Famille, Gary Pemberton (2), Pemdale Farms (2), Raymond Porteous, Carl Sears and Sons, Robert Smith, Sunnylodge Farms Inc. (2), Terrdale Holsteins (2), Tibben Farms.

SUPERIOR PRODUCTION

The following were recognized for superior production.

Brabantia Farm (3), Bycrest Farms (4), J. Frank Casselman, William DeJong, John M. Devries (10), Charles Farlinger and Son (3), Dwight Gilmer and Sons Ltd. (6), Glauser Bros., Albert Harbers, HollandVale Holsteins (8), William Meerakker (3). Melna Holsteins (11), Merkley Bros., Beat Schraner (2), Carl Sears and Sons (2), Sunnylodge Farms Inc. (4), Henry and Rita Velthuis;

STAR BROOD COWS

Two stars: Fred and Deborah Dings, Allison Fawcett, Sunnylodge Farms Inc.;

One star: Adamdale Holsteins, Byker Farms, Chapptan Farm, Dwight Gilmer and Sons Ltd., Keith Guy, Richard Helmer (2), Richard Hess, Mapledale Farms, Daniel and Helene Meier, Franklin Milne, Pemdale Farms, Charles Pollock, Rotobar Farms, Carl Sears and Sons, Robert Smith, Sunnylodge Farms Inc., Terrdale Holsteins, Wonsdale Farms.

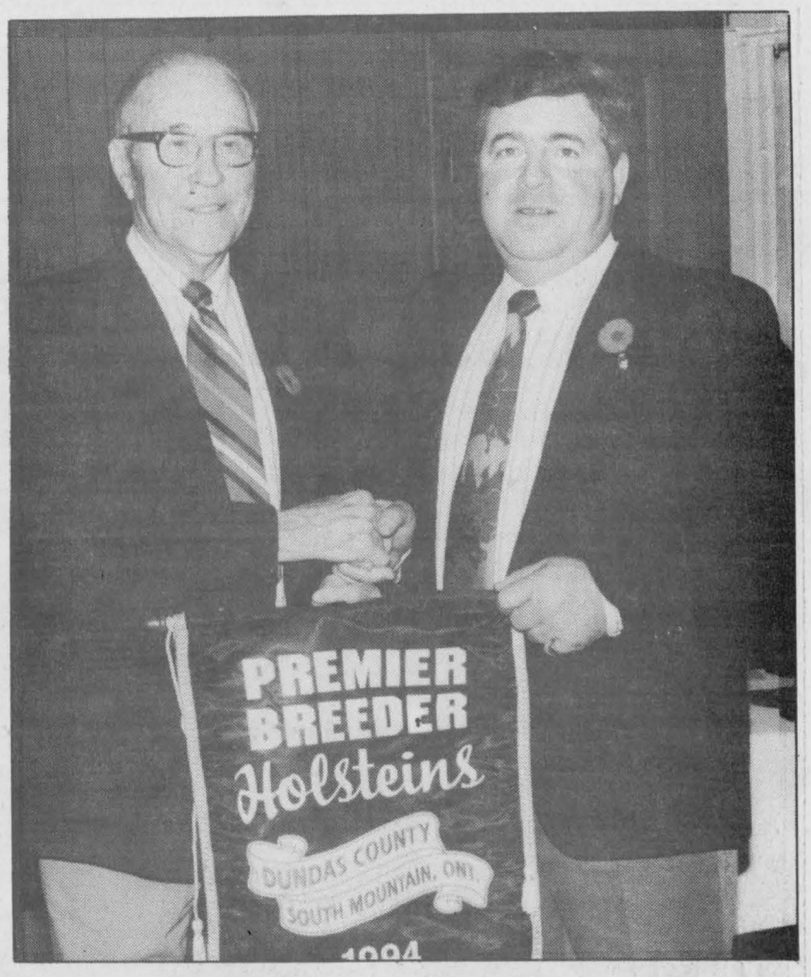

Howard Biccum (left) presents the premier breeder banner to Carl Smith of Sunnylodge Farm in Chesterville. A founding member of the Dundas Holstein Club, Biccum has presented the award for a number of years. Press Photo — Fetterly



Presented with special awards at last Thursday's banquet were: Derek Merkley (accepting for David Merkley), Charles Farlinger, Gord Milne, Paul Helmer and seated Mark Smith and Carl Smith. Allison Fawcett was absent. Press Photo — Fetterly

Watershed plans offer protection

BERWICK — Have you heard about the new concept that will save taxpayers a lot of money, increase co-operation between municipalities, ensure public participation and be good for the environment? It's called Watershed Planning and its already under way in 3 municipalities in Eastern Ontario.

Watershed planning says that development and the environment are not opposites. They can get along very nicely and even thrive together if we look at things a little differently.

It means getting the taxpayers, the councillors and the developers together as a watershed community to decide what they want in their watershed. It means taking the blinkers off, looking outside as well as inside your municipality, and treating the natural world as a natural unit.

A watershed is the drainage area of a river. In Eastern Ontario, there are five major watersheds — the South Nation, the Cataraqui, the Mississippi, the Raisin, and the Rideau — each with a height of land between them. These watersheds or valleys are based on natural geographic boundaries not political ones.

Watershed plans protect the things that people value in their area and direct disturbances away from sensitive areas before the development process has gotten too far along to change.

Watershed plans have the potential to save an estimated $55 million in Ontario every year. And most important of all, they ensure a unified approach to environmental protection across all municipalities in the watershed.

Sound like a bit of a miracle? Well maybe that's just another name for co-operation and good planning. If you want to hear a little more about it, there is a brand new tabloid out called *The Municipal Watershed Planner.*

It's free in English or French from your local Conservation Authority: South Nation River (984- 2949), Raisin Region (528-4823), or Rideau Valley (1-800-267-3504).

Agri-business directory

Shell **B.M. Graham Fuels Ltd.**
DISTRIBUTOR FOR SHELL OIL PRODUCTS
• Gasoline • Oils • Diesel Fuels • Motor Oils • Furnace Fuel • Stove Oil
• Government Inspected Meters • Furnace Repairs and Cleaning
• Card Lock Gas and Diesel Pumps
Dawley Drive, Winchester 774-2109

LORNE E. ACRES EQUIPMENT INC.
Superior Silos & Liquid Storage
High Moisture Oxygen Controlled Bottom Unloading Sealed Silos
Winchester 774-2672
Box 482, Winchester, Ontario, K0C 2K0
Res.: (Lorne Acres) 774-3129
Patz MATERIAL HANDLING & FEEDING SYSTEM
SMALE LIVESTOCK HANDLING EQUIPMENT

Plante Farm Equipment Ltd.
ALFA-LAVAL AGRI
• Val Metal
• Houle barn equipment
• Mueller bulk coolers
• Universal dairy equipment
Brinston 652-2009

BOUMATIC
For all your Dairy Equipment needs
Milking - Cooling - Feeding - Automation - Sanitation
DUNDAS AGRI-SYSTEMS INC.
24-hr. service BART GELEYNSE 652-4844

Ralston Purina Fred's Farm Supplies
(A Division of Fred Zandbergen Farms Inc.)
RR#2, Brinston (2 km west of Dixons Corners) 652-2069
1-800-361-3305
Winchester (Hwy. 31 at Spruit Rd.) 774-0409
"Serving all farming enterprises with quality feeds"

Quintan Products Inc.
Winchester • 774-3320
BEST PRICES
Agricultural Lime & Spreading
Soil Lab Analysis
Excavation • Steel and Plastic Culverts
Septic Tanks and Sewer Pipe • Plastic Tubing and Fittings

Rentals available DAILY OR WEEKLY
• Rear tine tiller
• 3" water pump
• 1-1/2 water pump
• Vibrator packer (for trenches)
• 2200W generator
• Trimmer
• Cut-off saw
• Shredder
• Vibra plate (compactor)
• Push mower
• 16" saw
• 36" cement troweller
• Aerator, self-propelled or tow
• Dethatcher, self-propelled or tow
• Hedge trimmer, 30"
• Posthole auger
• Lawn power sweeper
Tom's AIR COOLED ENGINES LTD.
SALES, SERVICE & PARTS
Hwy. 31, Vernon
821-1060

C&L FEEDS
EVERYTHING for the BIRDS
Sunflower FOR BIRD FEEDING
SUNFLOWER SEED SPECIAL
50 lb. bag
$14.50
SAVE $2.00
RITCHIE'S WILD BIRD SEED
Large (55 lb) 25 kg Bag
$9.95
SAVE $4.00 PLASTIC FEEDER
LARGE HANGING GAZEBO FEEDER
3 compartments, 6 litre
Reg. $13.99
SALE $9.69
POLE OR HANGING MODEL
The ULTIMATE SQUIRREL PROOF FEEDER $69.95
SUET CAKE
With MESH BAG HOLDER
800 g $4.25
SEED and SUET CAKES $2.25
SEED BELLS SUNFLOWER OR BIRD SEED
$2.00
WE HAVE MANY OTHER FEEDERS TO CHOOSE FROM, ALSO SQUIRREL BAFFLES AND BIRD FEEDER POLES
C&L FEEDS
WINCHESTER 774-3538 DIXONS CORNERS 652-4875
CHESTERVILLE 448-1268

Crop Doctor releases corn test plot results

WINCHESTER — Eastern Crop Doctor has released results of its 1994 corn variety test trials, giving farmers a look at how various varieties performed under local growing conditions.

According to Dean Williams, corn yields were very good this year — exceptional in some areas.

Corn was planted May 20 in the 25-acre clay plot off Hwy. 43 west of Winchester and harvested Oct. 20. It was planted in 30 inch rows at a rate of 29,900 seeds per acre.

Fertilizer at a rate of 18-42-56 and two pounds of zinc was banded with the planter. Ninety pounds of nitrogen was side-dressed as NH3.

Herbicide application included: Prowl 480 at 1.4 litres per acre and Marksman at 1.7 litres per acre.

Conventional tillage was used —fall plowing and two times in the spring with a cultivator.

Seventeen varieties from Pioneer, Pickseed, Maisex, Direct, Dekalb, Pride, Ciba and Northrup King were featured in the variety trials. The following chart demonstrates how the various varieties fared in the plot.

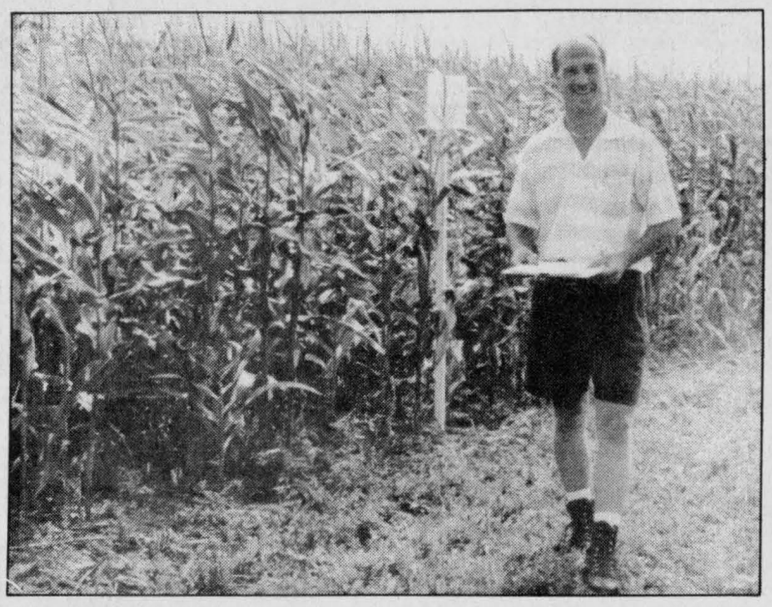

Dean Williams at a recent plot tour.

Variety	Moisture	Wt.(lbs)	Test wt. kg/hl	Final stand	Stalks lodged	Yield in BU./ACRE
Pioneer 3902	24.0	1745	67.5	25,000	0.8	140.3
Pickseed 4990	31.5	1820	64.5	22,300	0.3	131.9
Pickseed 2630	25.6	1670	66.5	24,000	1.0	131.5
Maisex 8363	28.8	1645	66.0	23,800	0.3	123.9
Direct D33	26.7	1520	68.5	25,500	5.4	117.9
Direct D22	25.4	1610	68.0	26,000	2.8	127.1
Dekalb X339	30.5	1930	65.5	27,300	0.5	141.9
Dekalb X360	25.4	1705	67.0	26,300	1.0	134.5
Pride K124	24.2	1745	66.5	25,500	0.5	140.0
Pride K154	25.8	1710	69.5	28,300	1.5	134.3
Ciba G-4024	20.8	1555	66.0	24,000	2.0	130.3
Ciba X9302	25.4	1885	64.5	26,800	3.0	148.8
N.K. N1500	22.4	1540	68.5	28,300	1.8	126.4
N.K. N2555	25.9	1845	68.0	27,300	1.0	144.6
Pioneer 3905	23.4	1855	68.0	28,500	0.8	150.3
Pioneer 3893	23.9	1935	67.0	26,300	1.8	155.8
Pioneer 3902	22.4	1780	66.8	25,500	1.0	146.1

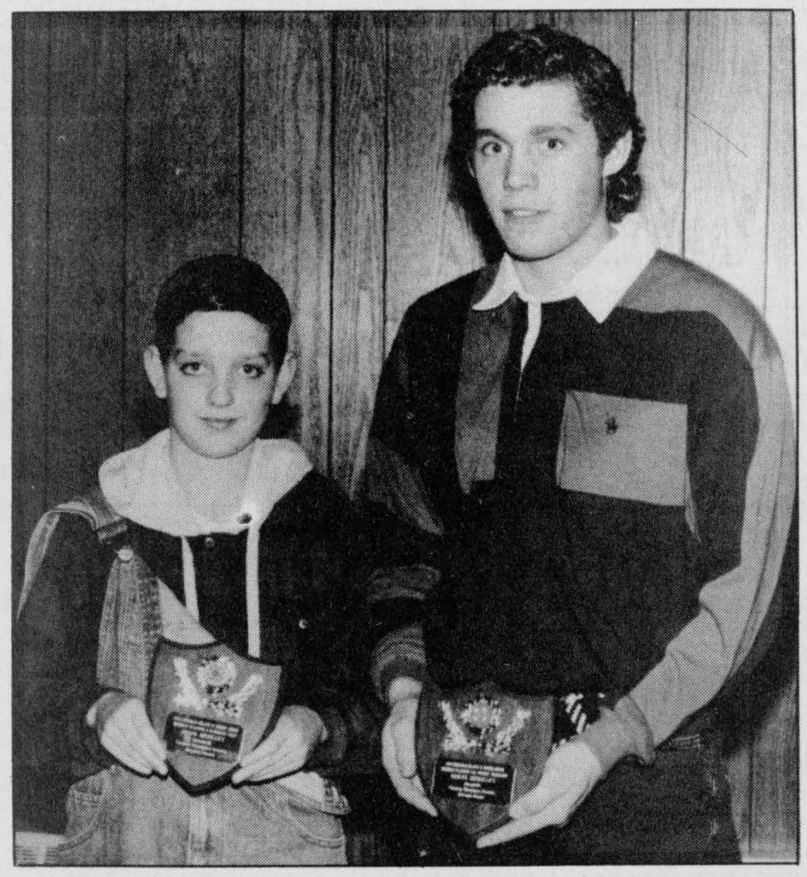

Show winners

Drew Merkley (left) and Derek Merkley, both of Morewood received awards at the Holstein banquet for showing the top 4-H calves at this year's county Holstein Show. Jessica Edwards, who showed highest intermediate calf was absent.

Press Photo — Fetterly

Be wise... advertise

Career mania: 4-H opportunity

by Donald Fisher

This summer I had the pleasure of going to Careermania at the University of Guelph. It was a two-day workshop on looking for jobs, what you will need for interviews and about university.

The first morning was spent touring the campus and getting to know each other. At lunch, we met with some of the professors and counsellors of the university. That afternoon was spent learning about career planning and deciding what group we should go in for our interview at supper with people from around Guelph. During supper everybody was put through mock interviews by their guest.

The next day was spent doing more career planning and learning about campus life, the sports and the other million and one exciting things to do at the U of G. At the end of the day we said goodbye and left for home.

FUTURE TALK

I left Friday to be in Orangeville that night at Jericho House for a conference called Future Talk.

The first night we played games to get to know everybody in the group. After we were split up into little groups and we had to make a one minute speech on anything.

All through the conference we were being taped so that we could see what we did wrong in our speeches.

The next day we learned how to use a microphone. We gave an interview and a presentation with a partner. That night we had a western theme banquet and our guest speaker told us about how he had learned to become an entertaining public speaker.

The next day we learned techniques of telling short stories in our groups. When lunch was over we all said our goodbyes and went back to our homes all over the province.

CORRECTION

We wish to draw your attention to the following errors in our current "Pre-Christmas Sale" flyer

Page 23: Baby Coos and Giggles (50-0115-8). **Due to product availability, Real Baby Coos and Giggles is not available in some Canadian Tire stores.**

Page 31, Item #3: Hydraulic Trolley Jack (09-1046-8) **does not include a carrying case.**

We wish to draw your attention to the following error in our current "Ring In The Season For A Lot Less" flyer

Page 6: Power Rangers, Item 3, Red Dragon Thunderzord (50-3433-2) and **Item #4, Thunderzord Assault Team** (50-3434-0). **Flyer should read "Limited quantities", "Sorry, no rainchecks".**

We sincerely regret any inconvenience we may have caused you.

Canadian Tire Associate Store
Williamsburg 535-2845

CHRYSLER'S

WORLD CLASS WHEELS SALES EVENT

Introduce yourself to some sophisticated world travellers.

1995 NEON
"Automobile of the Year" 1994 - Automobile Magazine

Starting as low as **$11,640***

OR GOLDKey LEASE FOR AS LOW AS **$199****
Per month for 30 months

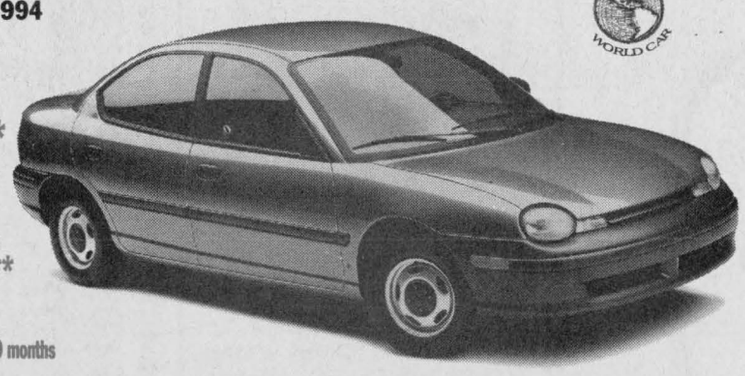

SAY HI TO THE WORLD CAR

Available features include:
- Standard dual air bags
- Standard side door impact beams
- Available ABS brakes
- 132 hp (98 kw) 2.0 litre 16 valve engine
- "1994 Automobile of the Year" - Automobile Magazine
- 5 passenger seating
- Cab forward design
- Available integrated child safety seat
- **Fuel Economy†** 50 mpg (5.7L /100 km) hwy. 35 mpg (8.1L /100 km) city

22C Package includes:
- Standard front dual air bags
- Standard side door impact beams
- Air conditioning
- 4-speed automatic
- 3.3 litre V6 engine
- AM/FM stereo cassette
- Power windows/locks
- Speed control/tilt steering
- Dual power heated mirrors
- Power trunk release
- And much more

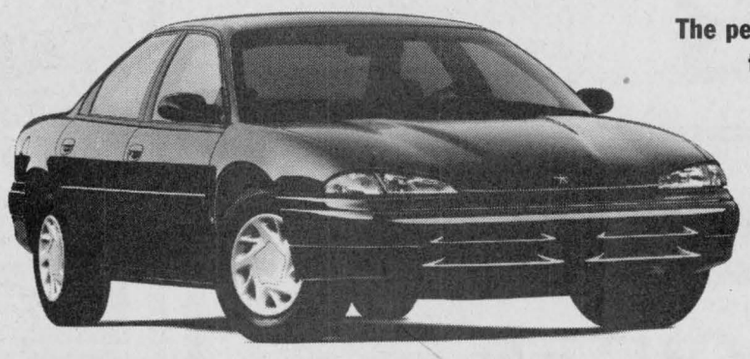

1995 CHRYSLER INTREPID
The performance sedan that handles the road as well as the family.

$20,488*

OR GOLDKey LEASE FOR **$299****
Per month for 30 months

1995 DODGE CARAVAN/PLYMOUTH VOYAGER
The affordable minivan. Built in Ontario.

THE ORIGINAL MINIVAN STORE

$18,888*
Including $750 Factory Rebate

OR GOLDKey LEASE FOR **$299****
Per month for 30 months



24T Package Includes:
- Standard front dual air bags
- Standard side impact beams
- 3.0 litre V6 engine
- Automatic transmission
- Air conditioning
- Roof rack
- 7 passenger seating
- Electronic AM/FM stereo
- Power liftgate release

Dodge / Dodge Trucks / CHRYSLER

SEE YOUR LOCAL CHRYSLER DEALER. A DEALER YOU CAN *BELIEVE* IN.

CHRYSLER FIVE STAR SERVICE ★★★★★

Plymouth / Dodge Trucks / CHRYSLER

* Price includes $750 factory rebate (Caravan/Voyager only) assigned to dealer in lieu of other offers from Chrysler Canada. Price excludes freight (Neon $600, Intrepid S 760, Caravan/Voyager $810), license, insurance, registration and taxes. Limited time offer. Dealer may sell for less. Dealer order may be necessary. See Dealer for details. **Monthly rate set out is for a 30 month term, based on vehicles equipped as described. A minimum downpayment or equivalent trade required as follows: ($2,196) Neon, ($3,214) Intrepid, and ($3,235) Caravan/Voyager. No down payment plan available. See Dealer for details. Subject to approval by Chrysler Credit Canada Ltd. Security deposit required as follows: ($250) Neon, ($350) Intrepid, and ($350) Caravan/Voyager. Leases are for personal use only. Commercial vehicles are excluded. Total lease obligations are as follows: ($8,416) Neon, ($12,534) Intrepid, and ($12,555) Caravan/Voyager. Free kilometres are limited to 62,500 km. Charge of $.06/km for excess kilometres. Offer may not be combined with other offers currently available from Chrysler Canada. This is a closed end lease with no buyback requirement. Excluding freight, license, insurance, registration and taxes. Delivery must be taken from Dealer inventory. Dealer may lease for less. Limited time offer. See dealer for details. † Based on Transport Canada approved test methods, with 5-speed manual transmission. Your actual fuel consumption may vary.

Unofficial poll-by-poll results for Matilda Township

POLL NUMBER	LOCATION	COUNCILLOR (3)				SCHOOL TRUSTEE **			SUB TOTALS
		M. Ault	B. Bennett*	J. Locke	B. Sabourin*	D. Beckstead*	R. Mitchell	M. Petra	
Advance Nov. 5	Matilda Memorial Hall, Brinston	13	19	34	22	13	10	12	123
Advance Nov. 9	Matilda Memorial Hall, Brinston	8	10	18	11	10	5	4	66
1	Caravan Camp	31	33	45	25	27	6	16	183
2	Stampville School	35	75	80	48	31	22	39	330
3	Stampville School	85	109	138	113	37	12	106	600
4	Community Hall, Dixons Corners	51	89	117	73	45	29	51	455
5	Community Hall, Dixons Corners	112	113	190	149	71	39	91	765
6	Community Hall, Dixons Corners	37	48	77	71	23	15	45	316
7	Community Hall, Dixons Corners	31	77	96	80	39	12	50	385
8	Caravan Camp	63	79	111	65	44	9	53	424
TOTALS		466	652	906	657	340	159	467	3,647

** Denotes incumbent*
*** One trustee to be elected for SD&G English Public School Board*
**** Acclaimed: Charles Barkley, Reeve; Norm Tinkler, Deputy Reeve*

Reciting tales of the rails

New York Central Railway touched many lives

Garnet Quail
Press Staff Reporter

VERNON — It isn't only little boys and girls who are fascinated by trains.

More than 30 very interested adults were at the Nov. 1 meeting of the Osgoode Township Historical Society to hear railway stories.

Betty Hay of Russell, a sister of the late historian and Russell museum curator Keith Boyd, was the special guest. She, with the capable assistance of Keith's widow Joyce, does much to keep his dreams and the museum he loved current and vibrant.

Hay spoke of the great pride Keith took in 'his' museum and the pleasure he derived from the hours spent pouring over old records and assembling displays and presentations.

One of the last tasks Keith completed before his passing was the very time-consuming compilation of the history of the New York Central Railway. That railroad was an integral part of every community it touched along its route from Ottawa to Cornwall and ultimately to New York City.

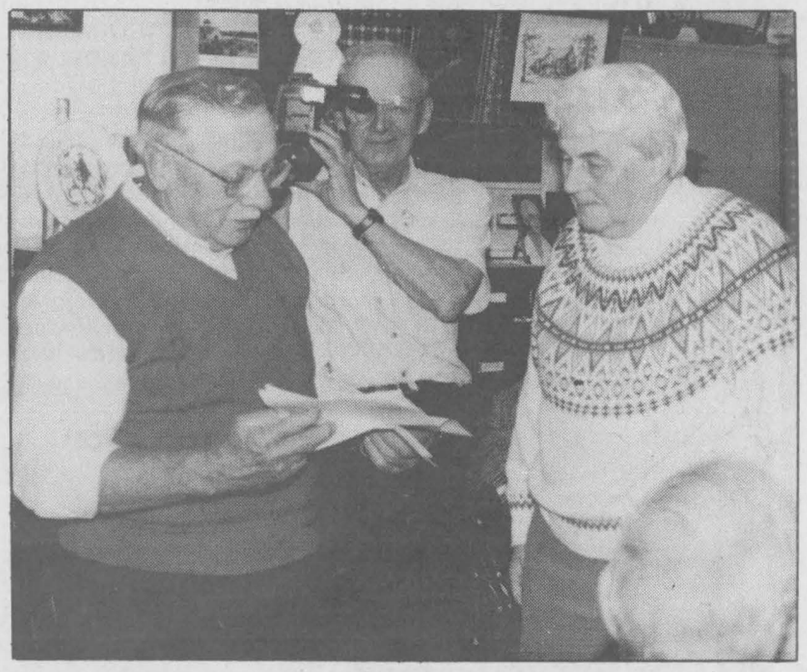

Fred Alexander, left, discusses the history of New York Central Railway with Russell's Betty Hay. She was a guest speaker at the Osgoode Township Historical Society recently.
Press Photo — Quail

He labored long and hard to complete the history of the line and a very impressive slide presentation and tape recorded narrative takes one back to the hey-day of the old steam locomotive.

As early as 1882 there was mention of a railway to link Ottawa and Cornwall. These early dreams were those of the Ontario Pacific Railway, a company headquartered in Philadelphia, but they ultimately remained only that — dreams, according to Hay.

A little later in the last century however, a company by the name of the Ottawa and New York Railway came into existence and, after much discussion and planning, was able to actually build a rail line.

On July 29, 1898 the inaugural trip from Cornwall to the nation's capital was made. The track went through such places as Newington, Berwick, Crysler, Embrun, Russell, Pana, Edwards, Piperville, Ramsayville and Hawthorne Station on its way to Ottawa. As the years went by train travel grew in popularity and, as mentioned earlier, with a rail bridge across the St. Lawrence River, it was possible to travel all the way to New York City.

Hay said all manner of cargo could be, and was, sent by train including livestock, hay, milk, coal, bricks, mail and, of course, people. Students sometimes used the railway as method of travel to larger schools and travelling salesmen were frequent passengers with their large sample trunks. There were two trains each way every day to supply the needs of the travelling public.

"All great things, we are told, must eventually come to an end and such was to be the fate of the New York Central Railway," said Hay.

With the growing popularity of automobiles, improved roads and a population base spreading further and further afield, train travel started to decline.

The handwriting was on the wall. Declining use meant that the railway was a losing proposition financially and that it would have to share the fate of the dinosaurs.

Hay explained that on Feb. 14, 1957 the final run was made and the stations along the way were closed and locked for the last time. Within a very few years the rails and ties had all been removed and many of the stations were sold.

"Through Russell and across to Embrun the railway right-of-way has been converted to a bicycle path but much of the rest of the route is overgrown with trees and brush," said Hay.

It was once the dreams of railway men to establish a rail link from Ottawa to Cornwall. All that now remains is to dream of what they accomplished.

The foresight of men like Keith Boyd, who spent countless hours assembling the history of their efforts, will do much to keep all those dreams alive.

4-H update

Batters-Up bake cookies

by Krista Meerakker

SOUTH MOUNTAIN — The fourth meeting of the Batters-Up 4-H baking club started at 10:30am with the 4-H pledge by our president. Members who brought pie fillers were asked to start their pies.

As soon as we picked out groups we started baking tea biscuits, blueberry pies, cinnamon rolls with a brown sugar frosting and lemon pie filler tarts with meringue.

After everybody cleaned up we practised our line dancing for the achievement program.

The fifth meeting of Batters-Up baking club started at 10:30am at Sandra Weagant's house.

We made a variety of cookies; cut-out cookies, decorative cookies and drop cookies. We also made applesauce oat squares.

After the baking was done we made advertisements for our tea and bake sale which is set for Nov. 19 at the IOOF Hall in South Mountain.

Other members worked on their 4-H books and practised our line dancing for the achievement program.

4-H opportunities

WINCHESTER — Selection Weekend is the event where 4-H members are selected to receive scholarships and travel opportunities. The dates for the upcoming Selection Weekend are Sat., Feb. 4 and Sun., Feb. 5, 1995 at Jericho House, Orangeville, Ont. Deadline for applications is Dec. 16. Delegates must be 16 years of age to qualify for some awards.

OFA convention

TORONTO — The Ontario Federation of Agriculture is holding its annual convention in Toronto next week.

The three-day convention slated for Nov. 21-23 at the Regal Constellation Hotel in Toronto features a number of interesting speakers.

Speaking at the convention are Elmer Buchanan, Minister of Agriculture, Food and Rural Affairs; Canadian Federation of Agriculture president Jack Wilkinson; Dennis Avery of the Hudson Institute; Canada West Foods president, Gary Haley; and Robert Sicard, president of UCO Petroleum.

Highlights of the event include the official opening by MPP Frances Lankin and an Ontario party leaders' debate on Nov. 21; elections for office of OFA president on Nov. 22; and presentations on biotechnology, the future of Canada's food production industry.

Over 400 Ontario farm families and commodity group delegates will attend this year's convention to set OFA policy and direction for 1995.



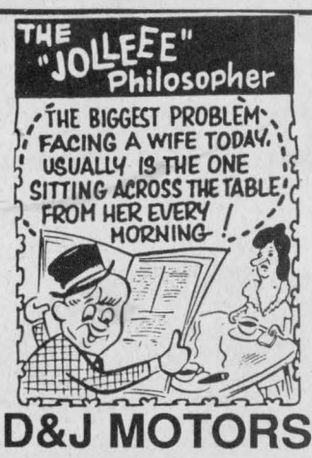

D&J MOTORS
Doug Angus, Proprietor
Serving Winchester for 40 years
Winchester 774-2703
GENERAL REPAIRS
Free pickup and delivery in town
Open Saturday until noon
• Foreign & domestic • Air conditioning
• Fuel injection and computer service
• Oil guard
• Safety inspections
"Home of Doug and Jim's Used Cars"

OPEN HOUSE
A&A SCHOUTEN
North Gower
Saturday, November 26,
10am-3pm
450 cow free-stall dairy barn, complete with Flo-gutters/double 18 Boumatic expressway parlor, 8,000 gal. bulk tank plus many more unique features
A MUST TO SEE!
SPONSORED BY:
Dundas Agri-Systems (Boumatic)
Bank of Nova Scotia (Richmond Branch)
Pro Mat Ltd. (pasture mats)
Empire Building Supplies Ltd.
William Drew Electric
Raphael Broecks (ventilation systems)
Davon Sales Inc. (slatted flooring)

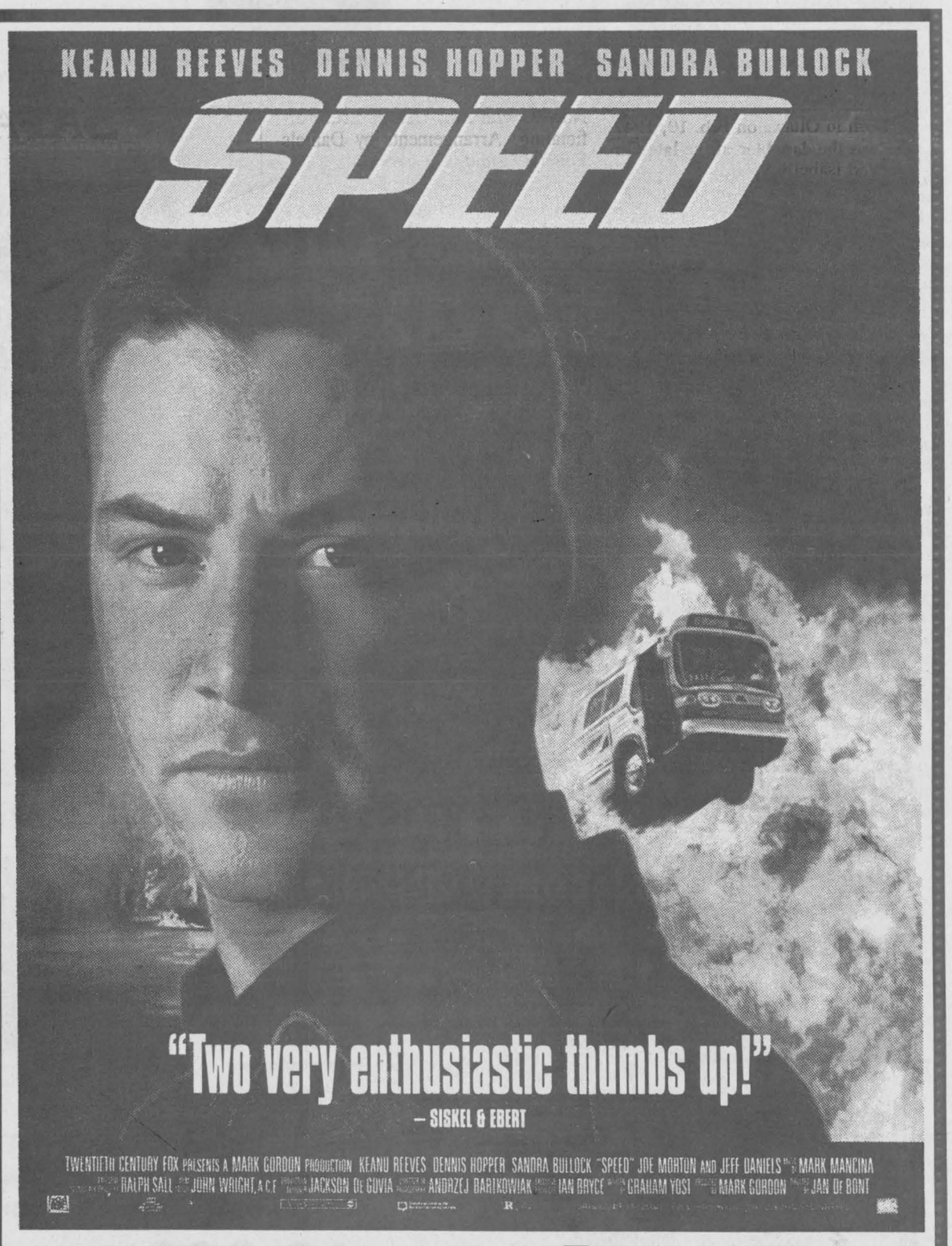

CATALOG NUMBER 8638 • COLOR • APPROX. 115 MINUTES • CLOSED CAPTIONED BY NCI • STEREO

Now available at
WINCHESTER VIDEO
520 St. Lawrence Street, Winchester
Telephone 774-5858
OPEN 7 DAYS A WEEK
© 1994 FoxVideo Inc., FoxVideo™ and its logo are trademarks of Twentieth Century Fox Film Corporation. PRINTED IN USA.

OBITUARIES

Glendon Renwick

Glendon Renwick of Renfrew died suddenly at home on Sun., Oct. 30, 1994. He was 72.

A former resident of Ottawa, Sudbury and Toyes Hill, he was born in Lochiel Hill Township on Aug. 9, 1922, the son of the late Russell and Lillian (nee MacKenzie) Renwick.

He was a stationary engineer for the federal government.

He is survived by his brother Edgar Renwick, Iroquois; sisters Betty Forward, Winchester; Wilda Foley, Phoenix, Arizona; Lois Moran, Winchester; Mary McAdam, Iroquois; and many nieces and nephews.

He was predeceased by his sister Opal, and brothers Fred and Stan.

At Glendon's request, there was no visitation and a private family service was held with Rev. Diane Raddatz officiating. Arrangements were by Marsden and McLaughlin Funeral Home, Iroquois.

Donations to the Heart and Stroke Foundation of Ontario will be gratefully acknowledged by the family.

Hazel Catherine Shaver

Hazel Catherine Shaver of Woodland Villa Nursing Home in Long Sault died on Fri., Nov. 4, 1994. She was 96.

A former Iroquois and South Mountain resident, she was born in Edwardsburg Township, the daughter of the late Thomas and Mary (nee Hamilton) Francis.

On April 23, 1920 she married Edward Shaver who predeceased her. She was a homemaker and member of South Mountain Women's Institute and South Mountain UCW.

She is survived by her children Frank (Toots), Brockville; Marion (Dwight) Gilmer, Iroquois; Shirley MacIntyre, Brockville; brother Edward Francis, Prescott; sisters Effie McGrath, South Mountain; Helen Noffke, Ottawa; Winona Halpenny, South Mountain; 12 grandchildren and 20 great- grandchildren, and nieces and nephews.

She was predeceased by brothers Alex, George, Harry and Earl, and sisters Mame Maher, Sarah Maher, Florence Peebles, Adelaide Robertson and Lelah Midwinter.

Funeral service was held on Mon., Nov. 7 at Marsden and McLaughlin Funeral Home, Iroquois, with Rev. Fred Milne and Rev. Angela Bailey officiating.

Interment was at Sprucehaven Cemetery, Brinston. Pallbearers were Reg Gilmer, Richard Gilmer, Doug Hone, Duncan MacIntyre, Ray Miller and Jim Downham.

Donations to the Diabetes Foundation or the charity of your choice would be gratefully acknowledged by the family.

Ronald James Simzer

Ronald James Simzer of RR2, Mountain died at home on Sun., Nov. 13, 1994. He was 38.

A member of the United Church, he was a horse trainer. Born in Winchester, Ontario on Dec. 10, 1955, he was the son of Lyle and Verna (nee Arcand) Simzer.

He is survived by his sisters Teresa (Rick) Workman, Linda (David) Weatherall and brother Garry Simzer, nephews Michael Workman, and Chris and Shawn Weatherall.

Funeral service is being held at Byers Funeral Home on Wed., Nov. 16, at 1:30pm with Rev. Marion Milnes officiating.

Interment is at South Gower Cemetery. Pallbearers were Henry Jakielaczsk, Mike Cookman, Gerry Boyce, Denis Puddy, Harold Craig and Bill Crosby.

Beverley Jean Sloan

Beverley Jean Sloan of Chesterville died at Winchester Hospital on Mon., Nov. 7, 1994. She was 52.

A clerk at the Winchester Township office, she was also a member of Holy Trinity Anglican Church, in Chesterville.

Born in Ottawa on Feb. 10, 1942, she was the daughter of the late Girven and Isabella Scott.

Beloved wife of John Sloan, dear mother of Ross (Tobi) Giles, Kemptville; Matthew Giles (Joanne Coleman), Chesterville; dear sister of Dorothy (Oral) Rooke, Ottawa; James (Claudette) Scott, Ottawa; and Donald (Cecelia) Scott, Toronto; grandchildren Thomas and Amanda Giles and loved by several nieces and nephews.

Funeral service was at Holy Trinity Anglican Church on Wed., Nov. 9, with Rev. George Bruce officiating. Arrangements by Daniels Funeral Home, Chesterville.

Cremation followed with interment of ashes in the Maple Ridge Cemetery. Pallbearers were Sheldon McLeod, Michael Harper, Jeff Rooke, Todd Scott, Brent Copeland and Scott Verhey.

Audrey Belle Strader

Audrey Belle Strader of Morrisburg died at Woodland Villa, Long Sault on Thurs., Nov. 3, 1994. She was 81.

A retired hairdresser, she was born in Williamsburg Township on Oct. 14, 1913, the daughter of the late William and Eva (nee Casselman) McIntosh.

She was married to Bertram Malcolm (Mac) Strader.

She is survived by her son Gary (Suzanne) Strader, Morrisburg; grandchildren Juli and Rebecca, sister Ruth McIntosh, Ottawa; and brother Beryl "Micky" (Melva) McIntosh, Berwick.

Funeral services were at Fairbairn Funeral Home Ltd., Morrisburg on Sat., Nov. 5, with Pastor Joachim Probst officiating.

Interment was at Fairview Cemetery, Morrisburg. Pallbearers were Randy Butler, Robbie Shaver, David Cassell and Bob Ford.



The cast of ITR's *Murder on the Rerun* poses for a photo. Standing, from left, are Yvette Vendetti (Valerie), Aronne Duncan (Kitty), David Spicer (Justin) and Isobel Eastman (Edwina.) Seated, from left, are Tiffany Duncan (Betsy), Howard Jones (Hugh) and Joanne Milne (Jane) with Krista Batstone as ITR mascot "Art". Press Photo — Quail

Killer comedy

OSGOODE — The latest offering from ITR (The Isle in The River Review) theatre group is murdering audiences with laughter.

The group welcomed more than 280 people to three shows over the weekend and it expects even better audience numbers for Nov. 17-19 shows.

The production, a comedy as is ITR's customary fare, is something of a departure from the usual. It's entitled *Murder on the Rerun* and the plot just may have you believing in ghosts in a whole new way before it's over.

Set principally in a Vermont ski chalet, the plot involves a group of stereotypical, egotistical, upwardly motivated Hollywood actors, producers and hangers-on who will stop at nothing to satisfy their own desires.

Out to stop them is an angel who has been trying for a couple of hundred years to 'earn her wings'.

All of the fun takes place at the Osgoode Community Centre with an 8pm start each evening. The theatre is set up cabaret-style and a selection of your favorite beverages and snacks are available.

Tickets for Thursday, Friday and Saturday, priced at $6 for adults and $3 for children, are still available by calling 821-3158.

Funding pleases Reeve Barkley

BRINSTON — Two projects worth $198,429 have been approved under the Canada/Ontario Infrastructure Works program for the Township of Matilda.

Funding of $172,679 will be used to reconstruct Flagg Road for 3.2 kilometres from Hwy. 2 north to Rowena Road, between Lots 6 and 7, Concession 1 and 2. Work will include ditching, adding a granular base and resurfacing the Hwy. 401 underpass.

Funding also will be used to repair the concrete bridge over culvert 2, including installation of a steel beam guardrail. The bridge is located at Lot 35, between Concessions 2 and 3.

The projects, which will create an estimated 100 person-weeks of employment, are expected to be completed by September 1995.

"Remedial work on Flagg Road and the bridge at this time will save dollars and reduce the inconvenience to users. Without the Infrastructure program, municipal budgets would dictate future rather than immediate repairs," said Reeve Charles Barkley.

On July 22, funding under the program of $36,298 was announced for two other projects in the township.

Dr. Steve M. Zajacz and Associates

DENTISTRY

We provide the following services for children and adults:

- Preventive • Root Canal Therapy
- Crown & Bridge • Orthodontics
- Surgery • Dentures



We Welcome New Patients!

Dr. Steve M. Zajacz or Dr. Beverley McKeown

13 Church St., Chesterville

448-3389

Water Softener and Rust Filter Combination

REPAIRS TO ALL MAKES • TRADE-INS WELCOME

Guaranteed reconditioned refiners starting at $500

Thousands of satisfied customers

Before you buy, give me a try

GUY BOURDEAU 774-6110

Get off on the right foot

November Special

$10.00 off



Reg. priced **RUNNERS DASH, 301, DAOUST**

Come in and check us out!

THE HOME OF FOOTWEAR

136 Prescott St., Kemptville

258-1446

Hours: Mon.-Thurs. 9am-6pm; Fri. 9am-9pm; Sat. 10am-5pm

GMC SAFARI *Performance* **PLUS EDITION**

EXTENDED VAN MODEL
Most interior space of any compact van.

- ✔ *190 H.P. 4.3 litre V6 engine*
- ✔ *4-wheel ABS*
- ✔ *driver's side air bag*
- ✔ *air conditioning*
- ✔ *4-speed electronic transmission*



- ✔ *8-passenger seating*
- ✔ *tinted windows*
- ✔ *AM/FM stereo cassette*
- ✔ *Captain's chairs*
- ✔ *tilt-wheel steering*
- ✔ *cruise control*
- ✔ *pulse wipers*

EITHER VAN:

SMARTLEASE FOR **$299*** PER MONTH FOR 36 MONTHS or PURCHASE **$19,999***

Pontiac Trans Sport has a lot of *Plusses* going for you.

- ✔ *4-wheel ABS*
- ✔ *7-passenger seating*
- ✔ *automatic transmission*
- ✔ *rear heater*
- ✔ *3.1 litre EFI V6*
- ✔ *tinted windows*



- ✔ *driver's side air bag*
- ✔ *dent resistant body panels*
- ✔ *AM/FM stereo cassette*
- ✔ *front/rear pulse wipers*
- ✔ *air conditioning*

PRICED RIGHT!

PONTIAC *Performance* TEAM

PONTIAC BUICK GMC GM

* Based on a 36 month lease for Trans Sport and Safari equipped as described. A minimum down payment of $1,917/$2,445 and $350 security deposit are required. Some mileage conditions apply. Freight ($745/$820), license, insurance and taxes not included. Offer applies to 1995 new or demonstrator models. Dealer order or trade may be necessary. Dealer may sell/lease for less. Offer applies to qualified retail customers only. Limited time offer may not be combined or used with other offers. See your Dealer for details.



Motorhome Rentals

Book your holiday now!

For inquiries, call Bev at 774-0938

AQUAFINE

Sulphur? Iron? Hardness?



We can fix it!

Call Steve Summers for information on your no-cost water softener, 1-800-461-9499 or 774-3408

SUMMERS INSURANCE BROKERS INC.

GENERAL INSURANCE

ALL THE CHOICE IN THE WORLD

WINCHESTER 774-2515 or 774-2519



FREE ESTIMATES

Barry's Painting and Wallpapering

BARRY FAWCETT 774-3227

594 MAIN STREET WINCHESTER, ONTARIO K0C 2K0

ARTHUR THOM ELECTRIC LTD.

24 HOUR SERVICE

SINCE 1949

LENNOX

AIR CONDITIONING • GAS HEATING

SHEET METAL • DUCT CLEANING • REFRIGERATION

REFRIGERANT RECLAIMING

• LICENSED SERVICE PERSONNEL •

MasterCard VISA

HWY. 31, WILLIAMSBURG 535-2720

ERIC'S CARPENTRY SERVICES

• Window & Door Sales & Installation • Renovations & Decks

• Roofing, Siding & Soffit • Drywall

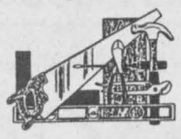

ERIC WINTER LICENSED CARPENTER

CALL 989-2495 FREE ESTIMATES

MILLER ENERGY SYSTEMS INC.

HEATING AIR CONDITIONING VENTILATION

• Natural Gas • Propane • Wood • Oil • Electric

• Ground Source Heat Pumps • Sheet Metal

• New Construction • HRV

503 Main St., Winchester 774-0770

METCALFE *Custom Air Ltd.*

Heating, Ventilation, Air Conditioning Installation

Heat Recovery Ventilator Installation, Custom Sheet Metal Work

Wayne E. Irven

RR3, Metcalfe, Ont., K0A 2P0 613-821-2554

RODGER BURNSIDE & ASSOCIATES LTD.

Income Tax Returns

Accounting and Bookkeeping

Financial and Tax Planning

Guaranteed Investments

and Mutual Funds

1738 Old Prescott Road
P.O. Box 130
Greely, Ont.
K0A 1Z0
Phone 821-2263

688 St. Lawrence St.
P.O. Box 728
Winchester, Ont.
K0C 2K0
Phone 774-2178

TRIPLE B STRUCTURES LTD.

Butler Pre-Engineered Steel Buildings

Commercial and Institutional

WILLIAMSBURG, ONT. *Over 15 years experience*

Ralph Buter BUTLER *office 613-535-2820*

Metcalfe PHARMACY LTD.

"Our personal touch makes the difference."

Open Monday-Friday, 9:00am - 6:00pm, Saturday, 10:00am - 3:00pm

Pharmacist Ronda Hicks

8206 Victoria St., Metcalfe 821-1224

JOHANSEN TRUCK & AUTO CENTRE LTD.

(Prop. Dave Johansen)

- Complete Radiator Service
- Commercial and Domestic Vehicles
- Motorcraft Batteries

HWY. 31, SOUTH OF WINCHESTER

TELEPHONE 774-2806

Krown Rust Control System

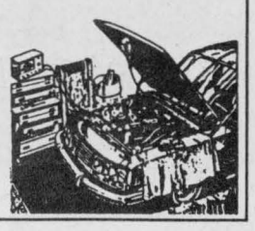

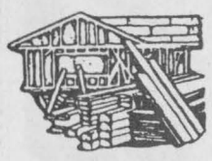

R&S CONSTRUCTION WINCHESTER LTD.

Get ready for winter!

New homes, renovations, roofing, general contracting

Fred Short 989-3674

Classifieds

Professional & Business Directory

HAZEN MELDRUM LTD.
Ontario Land Surveyors
W.J. Johnston, O.L.S.
Resident Surveyor
610 ST. LAWRENCE STREET
P.O. Box 394
WINCHESTER, ONTARIO
Tel. 774-2414 Fax 774-2356
1-800-268-6915
37tfc

GARY BREYER
London Life Insurance
New Freedom 55
and Life Term to 100
No Load Mutual Funds
Residence: 543-3378
Morrisburg
37tfc

KINKAID AND LONEY MONUMENTS
Smiths Falls, Ontario
Monuments erected anywhere in Eastern Ontario
1-800-749-0807
Winchester Area
GERALD C. HOLMES
774-2665
Cemetery Lettering
9tfc

MONUMENTS
Eastern Ontario Cemetery Memorials
RR2, Mountain, 258-2927
Monuments and markers in granite or bronze. Cemetery lettering and monument restoration.
Bruce Campbell
463 York Street, Box 275
Winchester, 774-2493
31tfc

ORMOND CONSTRUCTION LTD.
Where one call handles all your home repair and building needs
Over 22 years in business
For information and free estimates call
774-2005
28tfc

Notice

R & R Recycling
Any item considered
Baby items to household
Cars to machinery
No charge, 989-3286
Pickup available.
33-36

NOTICE
Please note I can no longer feed the strays at Berry's in Winchester. Please do not drop your pets on the roads, they suffer terribly and die in agony. If you can open your hearts, please leave a bit of food for them. Thank you.
33

REDUCE HEATING COSTS
ECONOGUARD - PVC - sliding windows. "New" unique installation method. Phone for details. 774-2452. Gaye Stewart.
33tfc

Services

ALCOHOLICS ANONYMOUS
If you want to drink that's your business. If you want to stop, that's ours. Call AA, 535-2418, 774- 3337 or 543-3484. For families of alcoholics (ALANON), 774-3337 or 543-3484.
28tfc

ELECTROLUX DEPOT
Now open Hwy. 31 Esso, Metcalfe Supplies, service and sales, free pick-up and delivery. Free service check on all makes and models. 821-2870, Debbie.
39tfc

VICTOR BROOKS & SON INC.
Tree services. Take downs, trimming, planing, stump removal, bucket truck, chipper rental. Free estimates. 535-2322.
45tfc

Lost

LOST — Grey tool box, lost Nov. 11, in Winchester. All tools initialled B.A.M. If found please call, 989-5420.
33

Wanted

WANTED — Every Tuesday, healthy, Holstein bull calves. Top price for good young calves between 95-110 lbs. Deliver to Delft Blue Veal farm, Lightning St., Williamsburg between 10am-2pm. For prices of the week phone Walt at 543-2796 Monday nights after 8pm.
45tfc

WANTED — Used stable cleaner chain, at least 300 ft. of right-hand turn. Preferrably Jutras type chain. 774-2767.
33

Help Wanted

HELP WANTED — Frustrated, laid-off, looking to get ahead, we have a great opportunity in financial services. Excellent income potential with company advancements. Must meet with you personally to discuss details. For appointment call Veronica, 652-2495. 31-33

HELP WANTED — Experienced person wanted for large dairy farm. Must have reference of experience in parlor and farm work in general. Call 613-989-6047 or 613-989-3132.
32-33

HELP WANTED — Join the fastest growing, highest paying company in the industry. Distributors needed in your area immediately for products that sell themselves. Full training and support provided. Call now 1-416-322-4299. 32-33

HELP WANTED — Experienced furnace installer with knowledge of duct work, or mechanically inclined person to train. Send resume to Box AB400, c/o Winchester Press, Winchester, Ont., K0C 2K0.
33c

Help Wanted

HELP WANTED — Required immediately. Experienced diesel truck mechanics. Full-time positions. In Cornwall, Ont. Contact Uwe Paschek, 613-933-3874 for appointment to interview.
33-34c

HELP WANTED — Required immediately. Person to train as warranty claim administrator. Light office duties included. Full-time position. Applicants should have some mechanical background and experience. Contact Uwe Paschek, 613-933-3874 for appointment to interview.
33-34c

Work Wanted

WORK WANTED — Barkley Plumbing and Heating. We specialize in Myers pumps and softeners. Service and installation of furnaces - wood, wood- oil, wood-electric, oil and electric. Paul Barkley, 989-2844.
39tfc

WORK WANTED — Sullivan Bros. Const. - Weeping bed installation; building movers; basements; hy-hoe excavator; dozers; trucking; loaders; fill; top soil; crushed stone. 448-2332.
34tfc

WORK WANTED — Carpentry, painting and wallpapering. Call Don Barkley, Inkerman, 989- 5460.
26tfc

WORK WANTED — Relief milking, cow clipping. Call Bert Westerhuise, 538-2935.
30-33

WORK WANTED — Cleaning - commercial and residential. References. Reasonable rates. Satisfaction guaranteed. Stephen, 543-2927 or 543- 3695.
30stf

WORK WANTED — Nick Huttinga and Son Interior and Exterior Painting. 35 per cent off all labor. Free window cleaning with every job. Quality work. Guaranteed. 657-1446.
32tfc

WORK WANTED — Will do all kinds of home repairs, roofing, renovations, decks, siding, windows, doors, etc., 12 years experience. 774- 5294, ask for Andrew.
33-36

WORK WANTED — No time to clean your house. Call Love to Clean, ask for Cathy at 774-2131.
33

For Rent

FOR RENT — Office space, 25 Main St., Chesterville. Available Aug. 1. Call 448-3256.
7tfc

FOR RENT — Space for rent. Commercial, business or office space to let, in Castor Court mini-mall, Russell. Ideal location, reasonable rent. 445-3183.
28tfc

FOR RENT — Retail and office space. Main St., Winchester, 774-2774.
29tfc

FOR RENT — 2-bay heated garage with compressor, $375 per month, in Inkerman. 989-2818.
33-34c

FOR RENT — Barn, over 40 ties. Call P. Park or leave message, 445-5365.
33

Accommodation

FOR RENT — 2-bedroom apartment, $569/month, heat, stove and fridge included, in Winchester, 774-2774.
17tfc

FOR RENT — 2-bedroom apartment on Park Drive, Williamsburg. Secure building. Available Nov. 1. Days, 652-4802; evenings, 652-2319.
29tfc

FOR RENT — 1-bedroom home in Berwick, available Nov. 1. $400 a month plus utilities. Call after 6pm, 984-2877.
24stf

FOR RENT — 1-bedroom apartment in Winchester. Call 774-0938.
33tfc

FOR RENT — Williamsburg, 2-bedroom apartment, modern conveniences, stove and fridge. Bill Strader, 535-2607.
32-35c

PARK PLACE
FOR RENT — 2 bedrooms, fridge, stove, washer/dryer. Phone after 5pm, 774-3832.
30tfc

FOR RENT — Look, 1 and 2-bedroom available in the growing community of South Mountain, between Kemptville and Winchester. Parking included. First and last months rent required. Discount for seniors. 989-1014.
29tfc

FOR RENT — House in Williamsburg, gas heat, 2+ bedrooms. Available Nov. 1. 652-4802 days, 652- 2319 evenings.
29tfc

FOR RENT — Apartment, Linton Apartments, Winchester. Available Dec. 1. 774-2993. Please leave message.
30tfc

FOR RENT — Bright 2-bedroom apartment, top duplex, private entrance, large kitchen and living room, lots of storage space. Central Winchester. Driveway for parking, large yard. $460 per month plus utilities. Low natural gas and hydro bills. 613-528-4689.
31-33

FOR RENT — Available Dec. 1 - Victoria St., Winchester. Upstairs 2-bedroom apartment. Fridge and stove provided. Laundry facilities. No pets, $550. 826-2192.
32tfc

FOR RENT — 3-bedroom, newly renovated house, Winchester area, $550 per month plus hydro. Available Dec. 1. Call 1-389-5729 evenings or weekends.
32tfc

FOR RENT — 3-bedroom house with 3 acres of land and farm building. 448-2755 after 7pm.
32tfc

Accommodation

FOR RENT — 4-bedroom bungalow, large living room and dining room, big windows, oak kitchen, Jenn-Air stove, wall oven, large laundry room, oil heat, hill top view, minutes from 417 and Hwy. 31 on Ormond Road, $825 per month plus utilities. 445-5267. Available immediately, ask for Andre.
31-35

FOR RENT — Large 1-bedroom apartment, available Dec. 1. Heat, hydro, fridge and stove included. $500 per month. Call 774-2327 after 7pm.
32tfc

ROOMMATE WANTED
Immediately to share four-bedroom house in Russell with three women. Rent $200 per month plus share of heat and hydro. Call 445-0903.
32-35

FOR RENT — Bungalow, 3 bedrooms, kitchen, living and dining room, bath, partly finished basement, located in good residential area in Winchester. 774-0060 evenings 774-3894.
33-34c

FOR RENT — 2-storey, 3-bedroom house, recently renovated on Main St. in Winchester. 774-0060, 774-3894.
33-34c

FOR RENT — 1-bedroom apartment with laundry facilities. $390 per month plus utilities. Available Dec. 1. Ideal for seniors. Phone 774- 2259.
33-35

FOR RENT — 2-bedroom apartment in Ormond, $335 per month. Call Pete, 774-5444.
33

FOR RENT — 3-bedroom farm house, Hallville area, $750 per month. Hydro included. New oil furnace. Available Dec. 1. 989-2972.
33tfc

FOR RENT — 3-bedroom house, Highway 31 and Springhill Road. New oil furnace, available Nov. 15, $900/month, references required. Contact D.J. Reid, 821-1107, ext. 227.
33-34c

FOR RENT — Spacious 2-bedroom apartment with large deck, including stove, fridge and laundry. 2 parking spaces, 2 plug-ins. 448-1730.
33tfc

FOR RENT — Victorian home, 2.5 acres, 4 plus 1 bedrooms, 5 appliances, 1-1/2 baths, 40 minutes to Ottawa, good hobby farm! $800 monthly, plus utilities. References. 984-2790.
33

For Sale

FOR SALE — Trailer loads of 3.25 cu. ft. compressed, dry shavings. R.S. Allison & Sons Ltd., 774-2925.
22tfc

FOR SALE — Your one stop fabric, sewing notions, craft supply shop, Flair With Fabrics, located at 18B Industrial Drive, Chesterville, 448-9032.
18tfc

POWER UP!
Let me show you how. Call Garnet at 821-3158.
17stf

APPLES
CIDER AND PRODUCTS
Smyth's Apple Orchard
County Road 18 between Williamsburg and Dixons Corners. Open 7 days a week. 652-2477.
20tfc

FOR SALE — Premium grade wood pellet fuel, low ash, in plastic bags. R.S. Allison & Sons Ltd., 774-2925.
25tfc

FOR SALE — Windows - top quality at discount prices. Charles Daniels Window Mfg. Ltd., 121 Shanly, Cardinal, 657-1800 or 1-800-331-2062. Open to public weekdays, 8-5; Saturday, 9-1.
30-35

CHRISTMAS IS COMING
Lose those extra pounds now! Safely and effectively. Natural herbal ingredients; no powders to mix; no meetings to attend; no special food preparation. Call for details.
Connie Hart, 448-3227
30-33

FOR SALE — Chip wagon for sale. Built new in April. Fridge, grill, 2 Fry Masters, peeler and dicer, 3 sinks and hot water tank. Excellent stainless steel and exhaust system. Located in Cardinal. 258-3869. Please leave message.
31-33

FOR SALE — 286 IBM compatible computer. Lots of games and other programs. $600. Phone after 6pm, 984-2951.
32-33

FOR SALE — Raichie ski boots, size 7-1/2, worn 6 times and outgrown. Like new. Phone 535-2840 after 6pm.
32-33

FOR SALE — 6 hp Arien snowblower, excellent condition, electric start. Phone 774-2027 after 5pm.
33

FOR SALE — 4 wheels for Model T Ford, wooden spokes. A1 condition. 821-2683.
33

For Sale

$$ AVON $$
Last chance for Christmas brochures. Sell to family and friends. Try a territory or just get your own discount. ($20 includes start-up kit). Call now. Donna, 788-0516.
33c

FOR SALE — 1 suede coat, size 10, pile lined, never worn. Retail price, $450; sale price, $250. Phone 774-3734.
33

FOR SALE — Pentax MEF 35 mm camera, complete with Achiever multi-dedicated computerized auto flash, optical filter, wide angle adaptor and colored filters. Still in original box. Excellent condition. Best offer, 535-2725.
33

FOR SALE — 8-hp snowblower, 448-1002.
33

FOR SALE — Woodstove, Elmira, air tight, glass door, good condition, 1,200 sq. ft., $225. Wood - 1-year-old hard wood, hand split, $50 per cord, 10 blocks, $40 per cord. 2 cords of cedar, $25 per cord. 535-2930, leave message.
33-34

FOR SALE — 10 cords dry hard wood, cut and split, yellow birch. 989-3345.
33-36c

FOR SALE — Fawcett oil burning space heater, 1 year old, also bathroom fixtures. 448-2226.
33

FOR SALE — Amigo computer, color monitor, 2 disc drives and printer, $300. CB radios, $50 each. 774-0441.
33

FOR SALE — Picnic table, man's bicycle, electric fireplace (pretend one), and some garage sale stuff on my dining room table. Just phone to come and see. 774-2909, June Thompson.
33

FOR SALE — Dry red oak firewood, $67 a cord. Pickup or delivery. Metcalfe, 821-2360.
33-34

Automotive

NOTICE — We're at your service. Need a vehicle and the bank turned you down again! Call Car-o-line Autos, Chesterville, 448-2488. Your area leasing headquarters for new or reconditioned vehicles.
42tfc

FOR SALE — 1981 Ford Chateau Club van, as is, 130,000 km, good running condition. Call 774-2217 after 6pm.
22stf

WANTED TO BUY — Any number of old cars, trucks, machinery, scrap metal, etc. for wrecking. Martelles, Cardinal, 657-4681, 657-1683 (shop).
31-35

FOR SALE — 1983 Camaro, V6, 5-speed standard, T-roof; 1984 GMC 3/4 ton pickup, 350 auto.; 1973 International single-axle dump, V-8, 5-speed auto; $1,500 each as is or best offer. Phone 543-2746.
32-33

FOR SALE — Truck cap, full size, Fibrobec 3, complete with sliding windows, excellent condition, $375. Phone 821-2057 after 6pm.
32-33

FOR SALE — Toyota Tercel wagon, 1986, new tires, brakes, good winter car, $900 as is. 984- 2790; 1980 Dodge van, 1 ton, good motor, $100.
33

FOR SALE — 1984 F150, 6 cyl., PS, PB, auto, 118,000 km, new body/paint. $2,500 safetied. Greely, Rob, 821-0916.
33-34

FOR SALE — 1982 Toyota 4x4, lots of off road goodies, $700. Excellent condition. 774-0441.
33

Farm

FOR SALE — Cow mats, starting at $41.95. Large quantities price on request. Garry Murphy Sales and Service, Brinston, 652-4802.
2tfc

FOR SALE — Shelled or rolled corn. Phone Tom, 448-3350.
35stf

FOR SALE — Liquid chlorine for dairy farms. 20 L $9.55; 55 L, $23.50. Garry Murphy Sales & Service Ltd., Brinston, 652-4802.
27tfc

WANTED — Land to rent, Winchester area. Will consider draining land for long-term lease. Phone 774-2486.
30-35

FOR SALE — Agricultural lime sales and spreading, calcitic and dolomitic. Phone 774-3320.
31tfc

FOR SALE — 720 International 5-furrow, automatic reset, $2,500, in excellent shape. 989-3001 before 8am or after 5:30pm.
32-33

Classified Advertising Rates

All Classified Advertising Payable In Advance

20 cents per word, $4.00 minimum

Classifieds will be accepted by telephone, but must be paid by 10am Tuesday, for publication on Wednesday.

Tel. 774-2524

Classified Deadline: 10am Tuesday, for publication Wednesday

VISA

Classifieds

Household

ELECTROLUX
November specials: All vacuum cleaners, uprights, canisters, centrals with parts, shampooers, new or used. Bags, filters and repairs. Apply to Sam Cowan, 925-3586; Winchester at 774-3932 or Kemptville at 258-2497.
31tfc

FOR SALE — Maytag stack washer-dryer, heavy duty, large capacity, self clean washer filter, auto dry control. Approximately 2 years old. Excellent condition. Asking $800. Call 984-2700 after 6pm.
27stf

FOR SALE — RBS Used Furniture, November sale, save 10-20 or 50% off everything in the store. Open 8am-6pm, Monday to Saturday. South Gower Industrial Park. Buying and selling. 258-2613.
31tfc

FOR SALE — Fridge, stove, freezer, $100 each; brass double bed with box and mattress, $250; 20" color TV, remote, $225; Nintendo action games, $50; Super Nintendo in box, $85; gas powered grass trimmer, $95; 386 computer, complete, $500; free software. 984-2790.
33

FOR SALE — All new Philips/Crosley 26" console TV, in beautiful oak cabinet, on castors! Stereo sound and excellent color with on-screen graphics. On sale now for just $799. Come and check it out. John Witteveen TV Appliances Sales and Service, 448-2766, RR2, Chesterville (Dunbar).
33c

FOR SALE — A number of used televisions in good working order, starting as low as $100. John Witteveen TV Appliances Sales and Service, 448- 2766, RR2, Chesterville (Dunbar).
33c

Pets, Livestock

FREE — To good home, affectionate, litter trained, 1-year-old female grey and white cat. Call 774-5156.
33

FOR SALE — Pups, American cocker spaniels, registered, tattooed, needled, dewormed. At $300 each. Call 658-3350.
33-34

FOR SALE — 2 Simmental full blood bull calves, 1 Switz Pol Target, 1 Star Treck. Also bred full blood heifers. 774-6155.
33

FOR SALE — 6-month-old Rottweiler, excellent markings, good repute, $400. 774-0441.
33

Birth Notice

DAVIDSON — Rob and Laurie (nee Hill) are thrilled to announce the early arrival of their daughter, Kylie Carolyn, born Nov. 2, 1994 at 6:04am, 8 lbs., 10.5 ozs. Proud first-time grandparents, Carson and Carolyn Hill of Kenmore and Thomas and Barbara Davidson of Kars. First niece for David and Steven Hill and Debbie Davidson. First great grandchild for Helen and Lorne Wyatt, Etta Hill and Dick and Betty Tomkinson. Many thanks to prenatal care of Dr. Black and Janet, along with the delivery team of Debra and Dr. Baker at the Ottawa General Hospital.
33c

Death Notice

STANLEY — At home on Thurs., Nov. 10, 1994. Wendell Melvin Stanley (retired land registrar - Russell County), loving and devoted husband of Vina M. Dick. Dear father of David (Katrina) of Russell, Patricia (Claude) of Montreal, Cheryl (Stuart) of Russell and Neil of Russell. Loving grandfather of Kailen, Daina, Michael and Veronique. Dear brother of Elleda (N. Douglas Warner) of Cornwall. Wendell was well known for his political, fraternal and community activities; a past secretary of the Russell County P.C. Association and from 1947 until 1962, County Returning Officer, past master of Russell Masonic Lodge, past first principal of Kitchener Chapter. In 1959, secretary RAMs of the Ottawa District and in 1965-66, the DDGM of the Ottawa Masonic District. An active and life-long member of St. Mary's Anglican Church. After his retirement in 1982, he researched and wrote a history of Russell Village and the western part of Russell Township. In December of 1987 his book "From Swamp and Shanty" was published. Funeral was held Sun., Nov. 13 at St. Mary's Anglican Church, Russell. Interment was at North Russell Cemetery. Donations to the Ontario Heart and Stroke Foundation or the Canadian Cancer Society would be most appreciated.
33

Card of Thanks

CARD OF THANKS — The family of the late Eric Riddell expresses thanks to Anita Higgison of Para- Med, Winchester, for care received. Special thanks go to nurses Reina deJohn and Pat Field and homemaker Marlene Shearer for their excellent care and support.
— Norma Riddell and family
33

FINCH CHRISTMAS CRAFT SALE

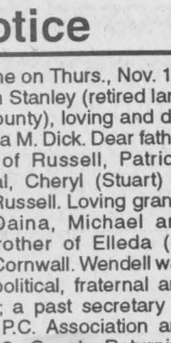

Sat., Nov. 19
10am-5pm
Sun., Nov. 20
11am- 4pm
FINCH ARENA - UPSTAIRS
Lunch Available with proceeds to NGS Minor Hockey

Card of Thanks

CARD OF THANKS — We would like to thank the many family, friends and relatives who shared in our 40th anniversary celebration, making it an enjoyable and memorable day. Also for the many cards, gifts and good wishes. Special thanks to Phyllis, Keith and family for planning this occasion. It was a day we will cherish and remember always.
— Ken and Betty Beckstead
33

CARD OF THANKS — I would like to express my sincere thanks to our many friends and neighbors for cards, phone calls and visits while I was a patient in Winchester Hospital. A very special thanks to the doctors, nurses and staff for the excellent care I received, and a very special thank you to my wonderful family (the McRoberts clan) for their deep concern.
— Sincerely Wm. (Scottie) McRoberts
33

CARD OF THANKS — I would like to thank all those who sent cards, gifts and visited Glad while she was a patient in the hospital. Also to friends and neighbors who sent food to the house. Special thanks to Dr. A.L. Kerr, staff at both hospitals in Smiths Falls and Perth. Thanks also to the doctors and staff at Ottawa Civic Hospital. My thanks to Rev. Chesney, Chris Duncan and staff who were so caring and to all who provided and served food at the Dr. Dowd Apartments. All this kindness will always be remembered.
— Ivan Saunders
33

CARD OF THANKS — The family wishes to express their sincere thanks and appreciation to our relatives, friends and neighbors for the wonderful support we received during Bev's illness. We are truly grateful to Rev. George Bruce, Dr. C. Adamson, WDMH and staff and the Ottawa Civic Cancer Clinic. An extra thank you to the staff at Daniel's Funeral Home for making this time easier for us. Perhaps you sent a lovely card, a floral arrangement, or sat quietly in a chair and spoke the kindest words or just thought of us in sorrow. Whatever you did to console our hearts, we thank you so much. For addresses unknown or anyone missed please accept this as a personal thank you.
— John Sloan and family
33

CARD OF THANKS — The family of the late Ernie Boyd would like to express their sincere thanks for the many kind words of sympathy, floral tributes, memorial donations, cards and food contributions. Special thanks to Rev. Fred Milnes and Dr. Adamson for their kindness shown to Ernie's family during his final hours in hospital and to the nurses and staff at Dundas Manor and Winchester Hospital. Our thanks also to the Byers Funeral Home, South Mountain. The kindness expressed by everyone will always be remembered.
— Gladys Boyd and family
33

CARD OF THANKS — I would like to thank my family and friends for visits, phone calls and cards while a patient in Winchester Memorial and Ottawa General Hospitals. Special thanks again Dr. Slowey and Schnurr and doctors and nurses in Ottawa and Winchester ICU. Very special thanks to Father Esper for prayers and kindness. All is deeply appreciated and will long be remembered.
— Francis Lynch
33

CARD OF THANKS — A great big thank you to all for a great day on Saturday. Sure will remember turning 50.
— Clarence Watson
33

In Memoriam

COUGHLER — In loving memory of a dear husband and father, Lawrence, who passed away Nov. 22, 1988.
You tried so hard to stay with us
Your fight was all in vain;
God took you to his loving home
And freed you from all pain.
No one knows how much we miss you
No one knows the bitter pain
We have suffered since we lost you
Life has never been the same.
It broke our hearts to lose you
But you did not go alone,
For part of us went with you
The day God called you home.
— Always loved and remembered by Freida, Steven and William
33

LENNOX — In loving memory of a dear husband, father and grandfather, Clifford, who passed away Nov. 11, 1990.
A silent thought, a secret tear,
Keeps his memory ever dear,
Time keeps away the edge of grief,
But memories turn back every leaf.
— Sadly missed by all, wife Betty and family
33

Coming Events

BINGO
Special $1,000 jackpot, Dec. 1. Bingo every Thursday night, Matilda Hall, (air conditioned hall), Dixons Corners. Minimum $500 jackpot goes every week. Bonanza. Doors open at 6pm, games start at 7pm. Sponsored by the Iroquois-Matilda Lions Club. Sorry no admission under 18 years of age.
32tfc

CHRISTMAS CRAFT AND BAKE SALE
Sat., Nov. 19, 10am-4pm. Greely Legion, 8021 Mitch Owens Road, 4.5 km east off Hwy. 31 (Bank St.). Start your Christmas shopping. Come early for the best selection. For more information call 746- 5635. Tea room will be open.
30-33c

Saturday Night Alive
at Winchester Wesleyan Church Hall
Every Saturday night
6:30pm
Gospel music by *"Alive"*
Babysitting available
Meet a friend for life!

Coming Events

SUNDAY BRUNCH
At the Country Kitchen 9:30am-2pm, adults $6.95; children under 8, $2.95. Now available: No smoking dining room. 774-2417.
12tfc

BINGO
Dunbar Recreation bingo will run the second and fourth Sundays of the month. Doors open 5:30pm. Bingo starts 7pm. All players must be 18 years of age.
25tfc

LIONS BINGO
Every Monday night at the Winchester Lions Club. Door open 6:30pm, $600 jackpot, consolation prize $250. All welcome.
27tfc

MEN'S HOCKEY TOURNAMENT
The fifth annual men's hockey tournament, Nov. 26. Players 21 and over, non contact, slapshots allowed. Youth Centre in Smiths Falls. Teams interested contact Kerwin at 283-5456.
29-33

NEW YEAR'S EVE CELEBRATION AND CHINESE DINNER
Sat., Dec. 31, Mountain Township Ag Hall. Social hour, 6:30-7:30pm; supper, 7:30pm; dance 9am-2pm; $20/person. Music by Country Gentlemen. Proceeds to Mountain Trail Blazers and Township of Mountain Fire Department Auxiliary. Advance tickets only. Call 989-6148, 989-6145, 989-2330.
32-35c

POT LUCK BANQUET
Nov. 26, the Osgoode Township Fish, Game and Conservation Club are holding our annual pot luck banquet, Greely Community Centre. For information call Paul Mussell, 826-2959. Cost $5 per ticket.
31-33c

BINGO
Finch Community Arena upstairs, Turs., Nov. 17, 7pm. Package deal, 12 up; $14, advance ticket; $15 at door; 15 regular games, $50 each; 3 special games, $100 each; jackpot, $1,000; also 2 bonanza games and 3 share-the-wealth games. Over 18 years of age only. Advance tickets contact any Finch and District Lions Club member or members of North Stormont Jr. "C" Express Hockey Club. Nevada available. Proceeds to Finch and District Lions Club and North Stormont Express Jr. "C" Hockey Club.
32-33c

THE VILLAGE BIN
498 Main Street, 774-2783. Specials, Nov. 16-22: walnuts, $.32/oz.; navy beans, $.77/lb.; nutmeg, $1.00/oz.
33-38c

10TH ANNUAL VERNON COUNTRY CONCERT
At the Vernon Community Centre, Nov. 20, 2-8pm, featuring The Valley Legend, Hi & Dri Country and many more entertainers. $10, lunch included.
32-33c

TOCC ANNUAL MEETING
Township of Osgoode Care Centre, will be held Mon., Nov. 21 at 7:30pm in the Metcalfe Fire Hall, Victoria Street. Membership, $10. Everyone welcome.
32-33c

DRIVER TRAINING
Snowmobile driver licence training course, sponsored by Mountain Trail Blazers, being held at club house, Sun., Nov. 27. Students must pre- register at Dwight's Enterprises, 989-2472. Students must be 12 years or older.
32-34c

CHRISTMAS BRUNCH, BAKE AND CRAFT SALE
Sat., Nov. 26, 8:30am-1pm at the Williamsburg Christian Reform Church. Free admission.
33-34

CHRISTMAS BAZAAR
Sat., Nov. 26, 11am-2pm, Metcalfe Anglican Church. Hot lunch, $3.50. Christmas puddings, bake table, sewing, gifts, crafts. Also a quilt draw. Everyone welcome.
33-34

HI & DRI
Oct. 19, Chesterville Legion, 10th annual Vernon Country Concert, Nov. 20. Tickets: IDA and Shadbolts, Winchester or 774-3260.
33c

CHRISTMAS HOUSE DECORATING CONTEST
Matilda Township only. Enter own name or nominate other house. Drop off entries at Brinston General Store. Prizes. Winners to be announced at Winter Carnival.
33c

CWL CHRISTMAS BAZAAR
In Parish Hall, Chesterville, Sat., Nov. 26, 1- 3pm. Crafts, baking and good used toys.
33-34

RUSSELL CHRISTMAS CRAFT SHOW
Russell Arena, Sat., Nov. 26 and Sun., Nov. 27, 10am-5pm. Free admission.
33c

WINCHESTER VILLAGE COUNCIL MEETING
Mon., Nov. 21, 7pm, Winchester Municipal Building. Open to the public.
33c

KIDS ONLY CLOTHING CLUB
Open house, Sun., Nov. 20, 1-5pm. North of Finch, 15373 Concession Roads 3 and 4. "For kids on the grow and mom's on the go." Sizes 12 months to adults. Free pony rides. Jeannine Langlois, 984- 0193.
33

WOMEN IN BUSINESS WORKING TOGETHER
WRED breakfast meeting, Mon., Nov. 21, 7:30am, Stage West Restaurant, Mountain. RSVP 989-2335. Special guest: Michelle Valiquete. For more information call Donna Peacock, 774-5445.
33c

Coming Events

BINGO
Nov. 19. Sponsored by Chesterville Legion Ladies Auxiliary No. 434. Legion Hall, Chesterville. Starting 1pm sharp. Players must be 18 years of age.
33c

SPECIAL INVITATION "FEEDING WILD BIRDS"
Specialist Elizabeth LeGeyt, (Ottawa Citizen columnist) appearing at **Rooney Feeds Ltd.**, South Gower, **Sunday, Nov. 20, 1-4pm.** If you have questions on feeding and feeds, don't miss this one! Plus watch for in-store specials. 258-1567.
33c

MOUNTAIN BOOTLEGGERS DANCE
Fri., Nov. 25, Winchester Community Centre, 9pm- 1am. $4 per person. J&S Disco.
33-34

SPECIAL CHRISTMAS GETAWAYS WITH DUNDAS TOURS, IROQUOIS
Nov. 29-Dec. 2: Earlybird Christmas Panorama, featuring 3 spectacular lighted displays - Niagara Falls, Simcoe, Cullen Gardens. Daytime sightseeing and shopping; Waterloo Market and other destinations as advertised for our regular Panorama Tour later. 3 nights' accommodation, 7 meals, GST and great fun included. $299 PP twin.
Dec. 3: One-day shopping trip to Montreal. $21.50 pp including GST.
BOOK NOW!
Call or visit Dundas Tours
652-2005
33-34c

EUCHRE
At Morewood Senior Citizens Hall, Nov. 18 at 8pm. Everyone welcome.
33

CHRISTMAS CRAFT AND BAKE SALE
Sat., Nov. 19, at the Lions Den in Metcalfe from 10am-4pm. A real variety.
33

CHRISTMAS CRAFT MARKET
Sat., Nov. 26 and Sun., Nov. 27 at Rideau District High School, Elgin, Ont., 10am-3pm. 90 vendors. Admission $2. Please note this is a 2-day show this year. Sponsored by Rotary Club of Gananoque.
33-34c

JUMPIN' JACKS
Now booking reservations for Christmas parties. Book now by calling 448-3434 during business hours. Fully licenced (LCBO).
33c

SEAFOOD SATURDAYS
Featured at Jumpin' Jacks this November after 4pm. Theme of the month: Italian Regional Cuisine. Hwy. 43 at Dunbar Road, 448-3434 for reservations.
33c

WINCHESTER JR. B HAWKS PUB NIGHT
The Winchester Hawks will be hosting the Morrisburg Lions this Fri., Nov. 18. The Hawks would like to invite you to enjoy a night of hockey and dancing. Come out and support your club. Music by J&S Disco. Sorry, absolutely no minors allowed. Age of majority photo ID required.
33c

The TILLEY HAT
The world's best outdoor hat
• Floats • Ties On • Repels Rain
• Won't Shrink • LASTS
Now available at
SWENSSONS
Hwy. #2, Morrisburg

61% off
Bonneville Windows at
Casselman Plywood Home Hardware Building Centre
We have all you need to build or renovate your home at exceptional low prices. First quality materials. Vast choice of doors and windows. Excellent prices on carpet and vinyl flooring.
613-764-2876
8 Racine Street, Industrial Park, Casselman

Beverly's BEAUTY SALON
Cuts • Perms • Color
Manicures • Pedicures
Ear Piercing • Some Waxing
Gift Certificates Available
Mon.-Fri. 9am-6pm
Sat. 9am-2pm
Evening appointments
Beverly Smith
280 Smith Rd., Chesterville
448-3165





SADD TRI COUNTY CRAFTS'
Christmas Craft Sale
November 25, 26, 27
CORNWALL CIVIC COMPLEX
Fri., 10am-9pm; Sat., 10am-5pm;
Sun., 12 noon-5pm
FREE ADMISSION!

Jasper's T.M
FINE DESSERTS
My famous
Black Forest Cake.....$20
Swiss fruit cake, 1 lb.....$6.99
2 lbs.....$11.99
Tourtieres, 8".....$7
Assorted Homemade Chocolates, 1 doz.....$5.50
1 lb. Botterletters
Freshness, quality & service
Chesterville
448-2598
Prop. Heather Parent

Nordun Computers
448-1108
Multimedia Computer
Special Only $2,195
Intel 80486DX2/66 with 4mb RAM
540 MB HD and 1.44 MB FD
VLB SVGA card with 1 mb
2 serial, 1 parallel, 1 game port
14 in. SVGA monitor, .28 mm NI
101 keyboard/Serial mouse with pad
Double speed internal CD-ROM drive
Sound Blaster sound card/speakers
MS-DOS 6.2, Windows 3.1
15 multimedia/software titles
DELIVERED AND INSTALLED
3-YEAR ON-SITE WARRANTY
17C Industrial Drive
Chesterville

BDO DUNWOODY WARD MALLETTE
Chartered Accountants
Management Consultants
Ward Mallette offers a full range of services in areas of:
• farm tax returns
• financial statement preparation
• personal tax returns and planning
• computer installation and training
• goods and services tax consulting
475 Main Street
Winchester, Ont. K0C 2K0
Tel.: 613-774-2854
Toll free: 1-800-268-0019



Area Representative
Kevin Fawcett
989-2401 (res.)
Cellular Phones
Mobile Radios
Paging
Sales and Service
1676 Bank St., Ottawa
733-8958 Fax 733-0933
N W E S WALKLEY BANK HERON ALTA VISTA
Bell *Mobility*
Approved Cellular Agent

JUST ARRIVED
Patons
Shetland, Astra, Canadiana & Baby Yarns
available at
Country Girls General Store & Wool Shoppe
South Mountain
989-2865



CHRISTMAS SPECIAL
DA-MAUR CARPET CLEANING
19 Years Experience
Superior In-Truck Mount Steam Cleaning
Will Professionally Clean Your Whole House
(Excluding Finished Basements)
With Our Own Water Supply
REG. $90 **NOW $75**
(includes L.R., D.R., 3 Bd.R. (T.A.'s), 1 set of stairs & upstairs hall)
ON PRESENTATION OF THIS AD
CALL AND BOOK NOW
822-7031
Saturdays Available

Metcalfe Community Centre
is holding their
Annual
"Christmas Craft Show"
Sat., Nov. 19 11am-4pm
Sun., Nov. 20 12 noon-4:30pm



FREE ADMISSION

Be A Part... ...of the Heart Support Your Community Center
WINCHESTER COMMUNITY CENTRE
ACCESSIBILITY AND IMPROVEMENT PROJECT
The Community Centre ❤ Community Heart Fundraising Committee cordially invites you to attend the
Official Kickoff of this exciting community project.
A dedicated force of more than 30 volunteers and community leaders have come together and are committed to raising $750,000 for the accessibility and improvement of the Winchester Community Centre. The Community Centre opened in 1976 and many individuals and organizations have benefited from the use of the facility, which now needs significant additions and alterations to keep up with the changing needs of our community.
Our agenda for the evening includes:
❤ **Opening Remarks from the Chair**
❤ **Presentation of Committee and Committee Structure**
❤ **Presentation of the Conceptual Plans - Clow & Associates**
❤ **Unveiling of the Fundraising Logo and Barometer**
❤ **Presentation of Pledges**
❤ **Presentation of Fundraising Plans**
❤ **Refreshments**
❤ **Entertainment by Country Singer Marleen Fawcett**
The Kickoff commences at 7:00pm, Thursday, November 17 at the Community Centre Hall upstairs.
We look forward to seeing you there.
If you have any questions or wish to become involved with our fundraising activities, don't hesitate to contact **Bill Chedore at 774-5968** or **Sandra Laneville at 774-2555.**
The fundraising committee is confident that with your support and the support of others in our community, we can make this project a success and make our Community Centre accessible for all to enjoy.
BE A PART... ❤ ... OF THE HEART!
SUPPORT YOUR COMMUNITY CENTRE
COMMUNITY CENTER ❤ COMMUNITY HEART COMMITTEE
c/o The Corporation of the Village of Winchester, Box 489
WINCHESTER, Ontario K0C 2K0

Classifieds

Auction Sale

CONSIGNMENT AUCTION SALE
at Pat's Autobody Shop, South Mountain
SATURDAY, NOV. 19
commencing at 12 noon sharp
Pat's Auto Body
Take Development Road south from Highway 43 to end of road, turn left, first paved road turn right, take Brinston Road south 1/4 mile, east of South Mountain to Brinston Road. Watch for signs.

All types of poultry, caged birds, pigeons, waterfowl, rabbits and small livestock. Consignments will be accepted from 9am to 12 noon on day of sale.

TERMS - CASH

Note: Auctioneer and staff not responsible for lost articles and accidents.

-AUCTIONEERS-
George A. Jones Auction Services
Box 63, South Mountain, Ont.
613-989-2932 or 652-1557

32-33c

AUCTION SALE
FARM EQUIPMENT
SATURDAY, NOV. 19
commencing at 12 noon
Located on South Branch Road, 2 miles north of Conrwall, Ont., from 401 take McConnell exit go north.

Note: No wagon loads of small items
White 4-180 tractor with cab; Ford 8600 tractor with cab; MF 1135 tractor with cab; MF 1080 tractor with cab; 4 Nuffield tractors for parts; 20.8x38 duals; 2 NH haybines; 3-pt. hitch blade; 2 snowblowers, 3-pt. hitch; 2 sprayers; Ford 4-row corn planter; NH 3-pt. hitch mower; Ford 3-pt. hitch cultivator; IH 3-pt. hitch seed drill; Ford disc for parts; grinder mixer; Wic auto feed cart; Surge milk pipeline for 80 cows; gravity box on 10-ton wagon; Ezon 16' disc; Little Giant PTO elevator; MF 4-wheel drive payloader; IH 5-furrow 720 plow, auto. reset; NH 268 baler with thrower; NH 890 harvestor with heads; Bush Hog mower; wood splitter; IH 21' cultivator; Krause 21' wheel disc; JD 7000 4-row corn planter; 24' hay wagon; old gravity box for fertilizer on 10-ton wagon; 4 NH harvester boxes on wagons; dump trailer; a lot of hay, round and square bales; used tin; snowmobiles for parts; scrap cars and trucks; silo, 20x80, with roof; silo, 20x60, with roof; silo, 14x60, with roof; 3 Butler silo unloaders.

Note: No small items.

Canteen on site
TERMS - CASH OR CHEQUE WITH ID
PROPRIETOR
Frank Cameron
South Branch Road, Cornwall
-AUCTIONEER-
Murray Blair
Avonmore, Ont.
613-346-5568

33c

AUCTION SALE
SATURDAY, NOV. 19
commencing at 12 noon
50 Adrien Robert Industrial Park, Hull, PQ

Will be sold
Government surplus office equipment, as is, no guarantee

Approximately: 150 office desks; 75 filing cabinets; 200 chairs; 30 computer tables; 25 book shelves; 20 supervision cameras; 20 computers; 10 copiers; 1,000 binders; lots of VCR tapes; lots of computer pieces; lots of monitors and much much more. Also lots of restaurant and hotel equipment.

-BILINGUAL AUCTIONEER-
Regent Menard
613-443-2884
At warehouse
819-777-8744

33c

LOSE UP TO 10 LBS. IN THREE DAYS!

With the Supplementary Diet Plan



Using all natural ingredient

Available at Participating Pharmacies & Health Food Stores

For more information call:
1-800-361-4720

The Kemptville Kinettes

23rd Annual Arts & Crafts Show



W.B. George Centre, KCAT
Saturday, Nov. 19, 10am-5pm
Sunday, Nov. 20, 10am-4pm
Adults, $2
Seniors & Students, $1
(children under 12 free)

Free babysitting & door prizes

1st prize is a framed print by Brenda Carter

Auction Sale

AUCTION SALE
GOODS, SERVICES AND TALENTS
Osgoode Township Fire Hall No. 1
Metcalfe, Ont.
SATURDAY, NOV. 26
commencing at 1pm, viewing at noon

Goods (all items new or hand crafted): Oak bookshelf; oak stereo cabinet; cement bird bath; Senator hockey jersey; professional hair products; numerous cords of wood; plants; silk flower arrangements; deluxe nursery monitor; numerous shuffleboards; drill bit set; spruce tree; horse crunch pellets; bags of dog food; canned goods; framed print; fruit baskets; assortment of honey; potpourri holder; water softener salt; Dutch and Canadian cheese; dried flower arrangements and assortment of crafts; farm fresh brown eggs; certificates to numerous stores in the area; assortment of glasses; antique crafted cabinet; farm fresh vegetables; bags of calf feed; fire extinguisher; voltage tester; bags of lawn seed; oil; antifreeze; and more.

Services: Car detailing; wash outside windows of a house; cut your grass while away; rototill your garden; fill out a tax return; cut your hair; perm for your hair; put up wallpaper in your house; clean your house; change oil in your car; professionally cut and wrap 750 lbs. of meat (one cow); certificate for food platters; and more.

Talents: Tutor you child; tune your piano; babysit for a weekend; various golf certificates; boat ride for an afternoon; Ottawa Senator tickets; various crafted wreaths; and more.

SPECIAL ITEM
Direct Vent CFM OV32 high efficiency fireplace, natural gas or propane, with a Vissan cabinet mantle, supplied and installed by Factory Fireplaces, 25 Grenfell Cres., Nepean. Approximate retail value, $3,000.

TERMS - CASH OR CHEQUE WITH PROPER ID
Canteen available
Fundraiser for Community Christian School, Metcalfe
-AUCTIONEER-
John MacCaskill, 826-2194
Dalmac Auction Service

33-34c

ECOLES CATHOLIQUES DE STORMONT, DUNDAS & GLENGARRY CATHOLIC SCHOOLS

TENDER

The Stormont, Dundas & Glengarry County Roman Catholic Separate School Board will be receiving tenders for:

ADDITION TO STE-LUCIE SCHOOL LONG SAULT, ONTARIO

General contractors interested in submitting a bid in respect to the above-mentioned construction, may obtain additional information and documents by contacting:

Rosemount Design Group Ltd.
1345 Rosemount Avenue
Cornwall, Ont., K6J 3E5
Telephone: 613-933-5602
Fax: 613-936-0355

Bid security is required in the form of Bid Bond or certified cheque in the amount of 10% of the contract to a maximum of $60,000.

The successful bidder will be required to furnish a Performance Bond in the amount of 50% of the Contract Document.

Sealed tenders will be received by the Superintendent of Business and Treasurer of the Board, Mr. Gordon Greffe, until **15:00 hours, Wed., Dec. 7, 1994.**

Address:
Stormont, Dundas and Glengarry County Catholic School Board
835 Campbell Street
P.O. Box 130
Cornwall, Ont., K6H 5S8

The lowest or any tender not necessarily accepted.

Peter Van Moorsel
Chairperson of the Board

Michel Pilon
Chairperson of the FLS

Roger Davidson
Director of Education

Thank You

I would like to thank all the electors of **Matilda Township** for your encouragement and support. I will do my best to live up to your expectations.

Jim Locke

Goss, McCorriston, Stel

BARRISTERS • SOLICITORS • NOTARIES

Civil Litigation • Family Law
Residential & Commercial Real Estate
Mortgages & Financing Arrangements
Business & Corporate Law • Wills & Estates

203-2430 Bank St. *(at Hunt Club)* **738-0023**
OTTAWA

AUCTION
BELMONTE
AUCTION HALL

Highway 43 - Avonmore - 346-0335

Auction Sale - Saturday Nov. 26 - 11 a.m.

Consignment Auction - Viewing 10 a.m.
Hall Open Daily - 12 Noon to 4 p.m.
For information and to accept your consignments
If we don't have it, you don't need it!

Owner Tony Belmonte
Canteen on Premise
Auctioneer Ray Smith

Visa, Cash & Cheques with proper I.D. accepted

The Municipality of the Township of Matilda

For Tender by Contract

Sealed tenders plainly marked as to contents will be received by the undersigned up to 12 noon Thursday, Dec. 8, 1994 for the following:

Collection and disposal of the recyclable materials from the residents and business establishments of the township on a predetermined schedule so that the collection is the same day every 2nd week.

This contract will be for the period Jan. 1, 1995 to Dec. 31, 1997.

Further detail is available at the Municipal Office during normal business hours, 8:30am to 4:30pm, Monday through Friday.

The lowest or any tender not necessarily accepted.

W.E. Horner,
Clerk-Treasurer

SPECIAL STOCKER & YEARLING SALE

Saturday, November 19, 1994
at 10:00am
at **Leo's Livestock Exchange Ltd.,** (Ottawa Sale Barn),
Greely, Ontario, (Sale Barn Road), Hwy. 31, south of Ottawa

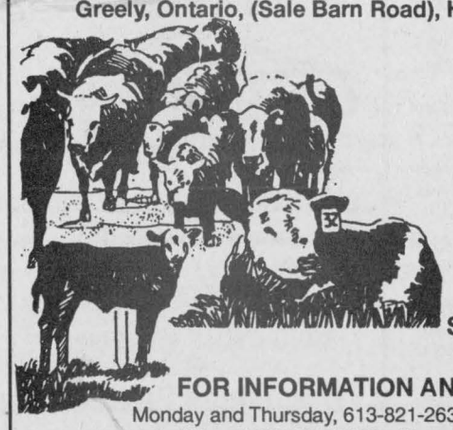

Expecting over 500 calves

Receiving calves from 8:00am Friday, November 18 until 9:00 am Saturday, November 19

FOR INFORMATION AND TRUCKING
Monday and Thursday, 613-821-2634 or outside sale days:
Léo Ménard 819-595-2103 • Steven Spratt 613-822-1351
Charles Ménard 819-983-1056



Eastern Reality Fall Special

(Formerly the E.B.I. Sale)

Monday, Nov. 28, 1994
12:00 noon
at
FAWCETT SALE ARENA, WINCHESTER, ONTARIO

85 head of fresh and close springing Holstein cows and heifers - hand-picked from some of the best herds.

Including 21 head from Wayne Presley - mostly fresh - 5 with Prelude heifer calves.

From Sunnylodge Farms - 5 head consigned including a VG cow with over 200 BCA. Also a Broker, a Starbuck, a Prelude and an Aerostar, all full pedigrees.

From Chestcreek Farms - 4 second calf heifers all with top BCAs.

From Peter & Ted VanDenberg - a fresh fancy uddered Lindy heifer and also a new VG second calver with 210-247-247 BCA as a two-year-old milking 105 lb. a day from a VG Marlin dam.

Also selling 10 fresh grade or NIP Holstein cows and heifers.

Open House Sunday, November 27, 1994

Sale Managed by:
RALPH J. FAWCETT
RR3, Winchester, Ontario
K0C 2K0
613-774-5710

SALE ARENA
613-989-5554

The Corporation of the Township of Osgoode

P.O. Box 130
Metcalfe, Ontario
K0A 2P0
Phone: 613-821-1107
Fax no.: 613-821-4359

The Corporation of the Township of Osgoode

invites applications for positions on the following committees:

Planning Advisory Committee
Library Board
Committee of Adjustment
Vernon Recreation Centre Board
Kenmore Community Centre Board
Metcalfe Community Centre Board
Osgoode Community Centre Board
Greely Community Centre Board
Protection and Inspection Committee

Applications will be accepted until **November 25, 1994** and should be addressed to:

Mr. Wayne Robinson
Clerk/Human Resource Manager
8243 Victoria Street
P.O. Box 130
Metcalfe, Ont., K0A 2P0

We thank all applicants for their interest in this position.

UNITED COUNTIES OF STORMONT, DUNDAS AND GLENGARRY

20 PITT STREET, CORNWALL, ONTARIO K6J 3P2

TENDERS

Sealed tenders will be received until 3:00pm **Thursday, December 8, 1994** for the

Alexandria Seniors Support Centre
Alexandria, Ontario.

Bid security is required in the form of bid bond or certified cheque in the amount of 10% of the contract to a maximum of $40,000.

Enquiries and documents:

Rosemount Design Group Ltd.
1345 Rosemount Avenue
Cornwall, Ontario
K6J 3E5
Telephone: 613-933-5602
Fax: 613-936-0335

The successful bidder will be required to furnish a performance bond in the amount of 50% of the contract document.

The lowest or any tender not necessarily accepted.

United Counties of Stormont,
Dundas and Glengarry
20 Pitt Street
Cornwall, Ontario
K6J 3P2

The Corporation of the Township of Osgoode

Notice of Public Meeting Concerning Proposed Zoning Bylaw Amendment

969281 ONTARIO INC.

TAKE NOTICE THAT the Council of the Corporation of the Township of Osgoode will hold a public meeting on the **6th day of December, 1994 at 7pm** at the Township Hall to consider a proposed zoning bylaw amendment under Sections 34 and 35 of **The Planning Act RSO 1990**.

The Application:

Owner: 969281 Ontario Inc.
Applicant: 969281 Ontario Inc.
Legal description of the property: Part of East Half Lot 22, Con. 7 (Metcalfe)

Existing zoning: RU-Rural
Proposed zoning: R-Residential
Recommended rezoning: Rh-Residential holding

Explanatory Note:

The applicant has recently had a plan of subdivision approved by the RMOC to develop 51 single family lots. Accordingly the site must be zoned to permit this development. Staff at the township recommend that the site be zoned Residential holding; the holding designation to be removed only when we are assured that the subdivision has received final approval.

ADDITIONAL INFORMATION regarding this proposal is available for inspection during office hours at the Township offices in Metcalfe.

DATED AT THE TOWNSHIP OF OSGOODE THIS 16TH DAY OF NOVEMBER, 1994.

Wayne Robinson,
Clerk
Township of Osgoode
Telephone 821-1107

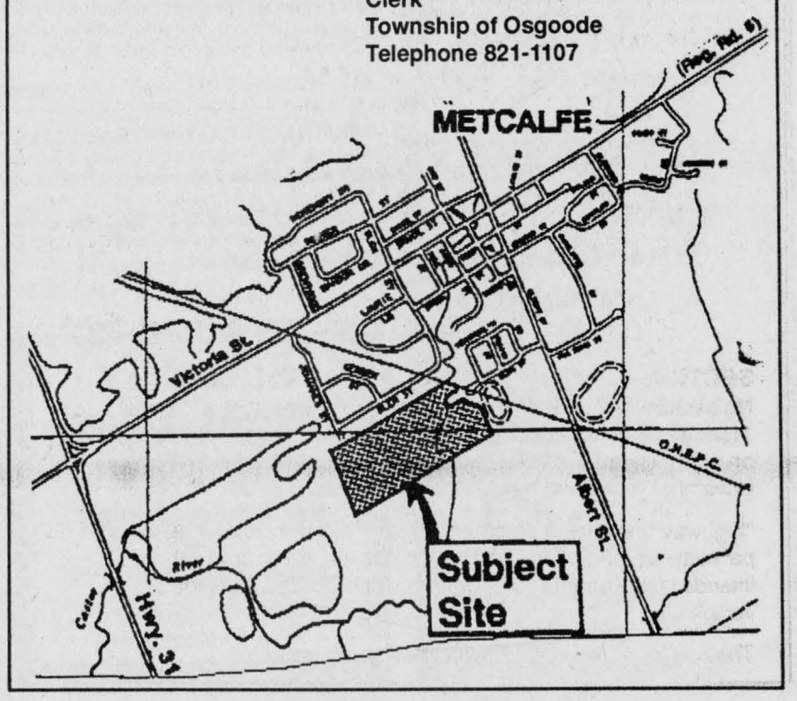

Classifieds

CLASSIFIED MARKETPLACE

"Advertise Across Ontario or Across the Country"

BUSINESS OPPORTUNITIES

MAC TOOLS. JOIN THE FASTEST growing mobile tool company in Canada. Distributorships available in several Ontario locations. Applicants should be self-motivated, have technical aptitude and sales or business experience. Free training. Non-franchise opportunity. Investment required. Financing available. Call Mac Canada Recruiting 1-800-263-9670.

TOTALLY TROPICAL INTERIORS is looking for hard working, energetic self-motivated people. Set your own hours. Enjoy decorating homes with silk plants. Mary (306) 634-2827, Carol (306) 842-5170.

TELECOMMUNICATIONS program pays guaranteed royalties on everyday service. Unlimited income. Proven marketing system. Risk free, professional service, training, no product to buy/sell. Information 1-800-700-3994.

CAREER TRAINING

LEARN AUCTIONEERING at the Southwestern School of Auctioneering. Next Class: Nov. 19-25. Information , contact: Southwestern Ontario School of Auctioneering, R.R.#5, Woodstock, Ontario N4S 7V9. (519) 537-2115.

EMPLOYMENT OPPS.

REQUIRES 3rd YEAR OR LICENCED autobody technician. G.M. experience preferred. Contact Stan Johns, Body Shop Manager, phone 403-532-9333.

INTERNATIONAL AGRICULTURAL EXCHANGE - Ages 18-30 with agricultural experience to live/work with family in Australia, New Zealand, Europe, Japan. Costs/details - 1-800-263-1827, #206, 1501 - 17 Ave., S.W., Calgary, AB, T2T 0E2.

FOR SALE

SHEEPSKIN PRODUCTS. Australian slippers, boots, gloves, mitts, hats, rugs, seat covers, coats, mattress over-lays. Naturally warm, great gifts! Free brochure 1-800-667-2261. Dealer inquiries also invited.

SALES HELP WANTED

YOU WANT TO MAKE MONEY to buy your X-Mas gifts. Why not sell chocolate bars in your area? Special promotion, call us now 1-800-38DELUX.

MA CHERIE LINGERIE!! Catch Christmas Sales excitement! Become a Distributor for high quality, all-Canadian product. Enjoy independence, flexibility, unlimited profit potential. Easy to start! 1-800-661-3305.

MISCELLANEOUS

POETRY CONTEST $24,000 in prizes yearly. Possible publication. Send one original poem 20 lines or less: National Library Of Poetry, Box 704-1366, Owings Mills, Md 21117.

MORTGAGE $$$ available! Fast action on residential properties, cottages, lots & construction. All home owners may qualify. Call 1-800-265-2694. Barham Investment Corporation - North York, Ontario. We make house calls!

MUSICAL INTERESTS

LEARN THE SECRETS of chording on guitar. New home study course. Fast, easy method. Guaranteed! FREE information. Popular Music Studio G38, 103-1054 Ellis, Kelowna, B.C. Call 1-800-667-0050, Ext. 770.

PERSONALS

ADOPTEE LAURA FORAN, born Jan. 3, 1965, Ottawa, seeks birthmother. Reply to P.O. Box 5211, Station F, Ottawa, K2G 3H5.

GIFT IDEAS - Numerology PROFILE with yearly Forecast. Confidential. Unique GIFT. $10.00 per profile/Gift Certificate or $15.00 for two. For FREE profile-sampling & information, Write, with birthdate, to: Ccreids' Box 24139K, Kanata, On K2M 2C3.

REAL ESTATE

THRIVING EASTERN ONTARIO RESORT. 35 modern winterized accommodations + campground. Exclusive lake. Fully equipped, turnkey. Successful 16-year business. 28 wooded acres. Auction-Masters "REALTOR" (613) 829-2020.

GOT A CAMPGROUND membership/timeshare? We'll take it! America's largest, oldest resale clearinghouse. Resort Sales International 1-800-423-5967. Timeshare rentals needed. Call 24 hours a day.

STEEL BUILDINGS

QUONSET BUILDINGS . . . Annual Factory Direct Winter Sale. No Middleman. 21x34 $1,998.00. 25x44 $2,736.00. 32x48 $4,264.00. 34x54 $4,898.00. 40x58 $6,394.00. 40x66 $7,298.00. Ends optional. Pioneer 1-800-668-5422.

STEEL BUILDINGS - QUONSETS 25'x30' $2,179.00, 33'x36' $3,741.00, 35'x50' $6,037.00 , 42'x56' $7,157.00, 45'x66' $7,894.00, 48'x80' $10,588.00, 50'x100' $14,970.00. Many to choose from. Ends optional. Future 1-800-668-8653.

DURA BUILDING SYSTEMS - Plowing Match show building, 40'x43'x14', $14,500.00 one only. Factory direct sales. Come see us at 8100 Lawson Rd., Milton or call 800-663-7538.

• It's Affordable • It's Fast • It's Easy • One Bill Does It All
• Northern Ontario $63 • Eastern Ontario $91
• Western Ontario $162 • Central Ontario $168 • All Ontario $380
• National Packages Available • Call this paper for details!

The Municipality of the Township of Matilda

Township of Matilda Recreation Committee

is now seeking Tenders for the following:

1) Tenders for the flooding and maintenance of the Brinston and/or Dundela rinks.

2) Tenders for the snowblowing of the ice surface at the Brinston and/or Dundela rinks.

Please pick up tender form(s) at the clerk's office in Brinston and return **signed** to the clerk's office in Brinston by **4:30pm, Nov. 25, 1994.**

The Corporation of the Township of Mountain

Winter Parking Restrictions

(TOWNSHIP AND COUNTY ROADS)
Bylaw 94-29

SECTION 4
No person shall park or stand any vehicle between the hours of 11pm and 8am or any other time when snow removal is in progress, on any highway in the Township of Mountain from the 15th day of November to the first day of April in any year.

"Highway" includes a common or public highway, street, avenue, parkway, square, place, bridge, viaduct or trestle designated and intended for or used by the general public for the passage of vehicles.

The co-operation of all citizens is earnestly solicited.

The Royal Canadian Legion Branch 108

THANK YOU

- To all the people and businesses of Winchester and District who so generously supported our 1994 Poppy Campaign, approximately 100 contributors.
- To all the Sparks, Beavers, Brownies, Cubs, Guides, Scouts, Venturers and Pathfinders and their leaders and also our schools and their staff.
- To our clergy for their spiritual guidance at our ceremony and to the Ottawa Police Pipe Band and our bugler and the OPP who were all so helpful on our special day - we will remember.

Duncan Levere
Poppy Chairman

EMPLOYMENT OPPORTUNITY

Winchester District Memorial Hospital is currently seeking applicants for the position of:

Ward Clerk Regular Part-Time

Qualifications:
- Successful completion of a Community College Ward/Unit Clerk course
- One year recent experience working as a Ward Clerk (hospital setting preferred)
- Demonstrated excellence in knowledge of medical terminology
- Demonstrated excellence in telephone and public relation skills
- Demonstrated computer knowledge
- Good attendance and availability

Written applications from qualified candidates will be accepted until November 25, 1994 by:

Director, Hospital Services
Winchester District Memorial Hospital
566 Louise Street
Winchester, Ontario
K0C 2K0

An Equal Opportunity Employer Providing a Smoke-Free Environment

---

The Municipality of the Township of Matilda

For Tender by Contract

Sealed tenders plainly marked as to contents will be received by the undersigned up to 12 noon Thursday, Dec. 8, 1994 for the following:

Operation of the Matilda Township Waste Site including directing patrons to the proper area, leveling of the garbage and covering with fill supplied by the Township. The township will be responsible for the road maintenance. The site will be open to Iroquois and Matilda residents Monday, Friday and Saturday, 8:30am to 4:30pm.

This contract will be for the period Jan. 1, 1995 to Dec. 31, 1997 subject to possible cancellation with three months notice depending on procedures developing regarding the overall waste management program for the area.

The lowest or any tender not necessarily accepted.

A copy of the proposed contract is available for the Tenderer's use from the Clerk's Office during normal office hours, 8:30am-4:30pm, Monday to Friday.

W.E. Horner,
Clerk-Treasurer

UNITED COUNTIES OF STORMONT, DUNDAS AND GLENGARRY

Tenders for Small Vehicles

Sealed tenders, submitted on forms and in envelopes supplied by the County Engineer's office, will be received by the undersigned until **11:00am** (local time) on

Wednesday, November 30, 1994

for:

1) One (1) six cylinder mini van; and
2) One (1) four cylinder compact pick-up truck.

Tender forms may be obtained at the office of the undersigned.

SPECIAL NOTE: Please telephone 1-613-932-1515 in advance to assure availability of tender forms.

Lowest or any tender not necessarily accepted.

D.J. McDonald, P. Eng.
County Engineer
20 Pitt Street
Cornwall, Ontario
K6J 3P2

The Corporation of the Township of Osgoode

Springhill Landfill Site NEW WINTER HOURS

Open Mondays to Fridays
8am-4pm
Effective Dec. 3, 1994
Landfill site will not be open Sat., Dec. 3, 1994

Boyne Road Landfill Site & Recycling Facilities

require an

Assistant Blue Box Driver and Baler Operator

Starting date January 2, 1995. This position requires climbing in and out of a truck 200-300 times per day and working in a cold environment in winter. Send complete information to RR#4, Winchester, Ontario, K0C 2K0 or drop it into the landfill site office.

APPLICATIONS WILL BE ACCEPTED UNTIL NOVEMBER 30 AT 3PM.

For further information call:
David Sloane, Waste Co-ordinator
774-5157

Conseil scolaire public de
STORMONT, DUNDAS & GLENGARRY
Public School Board

Human Resources Co-ordinator

The Board requires a Human Resources (HR) Co-ordinator. The Human Resources Co-ordinator, under the direction of the Manager of Human Resources, will be responsible to assume the leadership role in the review and implementation of an updated H.R. data management system. Additionally, the incumbent will be training to assume a wide range of human resource management responsibilities which will include:

- Co-ordinate and supervise the Board's personnel records function;
- Direct the day-to-day implementation of collective agreements;
- Assists the Superintendent of Education/Human Resources with the implementation of all academic staffing considerations;
- Implements departmental issues flowing from provincial statute and regulation;
- Compile and prepare reports on a wide range of statistical data for the Ministry of Education, various government agencies and the provincial Public School Trustee Association;
- Assists in human resource related functions including policy development, approval and implementation; research and preparation for collective bargaining; participation in workshops, participation in H.R. and other association activities;
- Other human resource functions that may arise as the department restructures to meet current and emerging needs.

The ideal candidate is a highly motivated individual who works with minimal supervision and who will bring to the position:

- A degree or college diploma in Administration, Labor Relations, or equivalent;
- An above-average knowledge of computer systems and their applications to human resource management;
- Excellent communication, interpersonal, organizational and leadership skills;
- A sound knowledge of Labor Relations/Human Resource functions;
- Employment in a human resources environment within a public school system would be a definite asset;
- Proficiency in both official languages would be an asset.

*Applications from qualified applicants will be received until **4:00pm on Friday, November 25, 1994** by:*

Mr. Robert M. Whittaker
Manager of Human Resources
The Stormont, Dundas & Glengarry Public School Board
902 Second Street West
Cornwall, Ontario
K6H 5S6

Business Supervisor

A Business Supervisor is required by the T.R. Leger School. The Business Supervisor, under the direction of the school administration, will oversee the day to day business operations of the school office.

Additionally, the Business Supervisor will be responsible to administration for such functions as overseeing the maintenance of student attendance records, co-ordination of annual budget, procurement and related functions, audit procedures, statistical reports, grant applications, funding proposals, banking and related responsibilities, maintaining payroll records and other functions related to the operation of a multi-campus alternative school facility.

The ideal candidate is a highly motivated individual who works with minimal supervision and who will bring to the position:

- A degree or college diploma in Business, Finance, Administration or equivalent;
- A sound knowledge of automated office procedures;
- Proven advanced interpersonal skills;
- Proficiency in the computer software applications including Lotus, WordPerfect and desktop publishing programs such as CorelDRAW and Microsoft Publishers;
- Knowledge and work experience in a public educational system would be a definite asset.

*Applications from qualified applicants will be received until **4:00pm on Friday, November 25, 1994** by:*

Mr. Brian Gilmour
Principal, T.R. Leger School
c/o The Stormont, Dundas & Glengarry Public School Board
902 Second Street West
Cornwall, Ontario
K6H 5S6

"EMPLOYEUR ASSURANT L'ÉGALITÉ D'ACCES À L'EMPLOI" / "AN EQUAL OPPORTUNITY EMPLOYER"

SEEKING EXCELLENCE THROUGH EDUCATION | L'ÉDUCATION, LA VOIE DE L'EXCELLENCE

Le président du Conseil **BROCK ABRAHAM** Chairman of the Board
Le président de la SLF **ETIENNE ST. AUBIN** Chairman of FLS
Le directeur de l'éducation **JAMES W. DILAMARTER** Director of Education

Classifieds



New pastor

Williamsburg Christian Reformed Church members recently welcomed George Rowaan as their new minister. Rowaan came from Chatham to take over the duties. Pictured is his family in the church's sanctuary. In the front are Calvin, 3, Melanie, 8, and David, 6. In the back row is Rowaan and his wife Susan.

Press Photo — Edwards

Institute meets

by Norma Duncan

WINCHESTER — Provincial board director, Vivian Fawcett, placed the wreath at the cenotaph for the memorial service.

The fall meetings of the Winchester Women's Institute were convened by Geraldine Suffel and Pearl Carkner due to absence of conveners Vivian Fawcett and Margaret Johnstone.

Rev. Valerie Faye, from Bishops Mills, had an excellent message. The theme was *Year of the Child.*

Crop specialists, Anita Gilmer spoke on present and future farming, with a positive message for the years to come. The theme was *Agriculture.*

Boy Scout movement will receive a donation to help enter a float for the Santa Parade Day.

Meetings close with singing "The Queen" and social time. Everyone welcome.

LOST

Shepherd Husky Mix Dog
with one blue eye and one brown eye
Friendly family dog
448-9040

DREAM HOME?

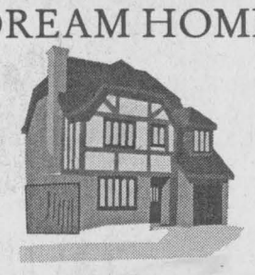

or

Nightmare?



Find out which!
BEFORE you buy call
Countrywise
HOME INSPECTION SERVICES
(613) 445-0700
"The most thorough inspection available!"
Fully Insured
Serving
Eastern Ontario
OAHI Associate Member

$95 + Taxes Or Your Trade As A Down Payment

Only 5 left
1994 Escort Wagons
$12,995
$223.27/month

Only 1 left
1994 Probe
$15,495
$254.77/month

Only 1 Wow!
1994 Crown Victoria
$19,995
$335.33/month

1994 Tempos
4-door, A/C, auto.
$11,495
30 to choose from
$204.16/month

1994 Topaz
4-door, A/C, auto.
$11,495
$203.84/month

1994 Taurus
Loaded, 3.8 V6
$16,995
7 to choose from
$289.15/month

1994 Taurus Wagons
Loaded
$18,995
5 to choose from
$324.93/month

1994 Club Wagons
A/C, PW, 12 passengers
$19,995
Only 2 left
$310.41/month

- Low kilometres
- Fully reconditioned
- Factory warranty
- Low payment

* *Trade is subject to appraisal. Value must equal taxes.*
** *All prices are plus DH, $95 and taxes.*
*** *Payments based on 60 month Royal Buy Back loan at 8.9% with taxes plus $95 down. End values vary per vehicle. If vehicle is returned, odometer not to exceed 120,000 km.*

We'll give you the shirt off our back!

Barrel Club Petric Ford
Hwy. 31, Vernon
821-1252

Thank You

I wish to thank all who supported me in my recent campaign for councillor of the Township of Winchester.

Now I will do my part to represent you the people of Winchester Township on Winchester Township Council.

Sincerely
John Douma

Happy 40th Anniversary



Gordon & Marilyn Kerr
November 20
Love, your family

Century 21

McIntosh & Proulx Real Estate Ltd.
Member Broker
504 Main Street West, Winchester
774-3990 1-800-561-6114

MLS

What's In It For You??

INCENTIVE BONUS for Selling With Us
Call today for FREE details
AND
- **IN-HOUSE FINANCING** - The Best Rates
- **EXPERIENCE** - Nearly 50 years of it!
- **AIR MILES** - When Buying and/or Selling!
- **WE'LL LISTEN TO YOUR NEEDS**
- **WE'LL WORK TOGETHER WITH YOU TO GET THE JOB DONE**

AIR MILES Travel the World™

For Proven Results, Call Your Century 21 Rep at 774-3990

"Everyone's home is unique... special... and you have to approach selling someone's house in that manner"

FEATURE PROPERTIES

Sutton GROUP



DYNASTY REAL ESTATE LTD.
Telephone 726-7000
Alan LaPierre
448-3306

FULL MLS SERVICE AT COMPETITIVE RATES

$99,900



A FAMILY TREASURE, pine floors, staircase, wainscotting, country kitchen, dining family/rec room, woodstove, decks, pro-landscaping, trees, oil heat.

$89,000



PLUSH IS THE WORD, gourmet kitchen, vaulted ceilings, colonial package, skylights, balcony, garage, commercial zoning for home business, come see.

$97,500



DECOR PLUS... Vaulted pine ceiling, wainscotting, colonial package, bay window, dining with French doors to deck, pine kitchen with island, rec room, oil heat.

$95,000



START PACKING... Move in for Christmas, immaculate 4-bedroom bungalow, country kitchen, 2 baths, economical oil heat, deck, treed lot. A must see.

BUY OR SELL WITH CONFIDENCE • CALL ALAN, 448-3306



ALBERT GALE REAL ESTATE LTD.
530 Main Street, Winchester
774-2881 774-GALE

BOB VOLKS
774-5040 774-4253

"A RARE OPPORTUNITY"
The privacy of the country - but with all the conveniences of town...

These two listings are located just on the fringe of the village of Winchester.



SMOTHERED IN PINES. $119,900. Privacy plus. In town, but out of town! No houses on south side or east side, 3 bedrooms, fireplace, gas heat, large lot, new carpets, new ceramics, new paint and more. Call Bob Volks today, 774-5040, Albert Gale Real Estate, Winchester, 1-800-265-4253.



$126,900, YOU SHOULD SEE THIS 3+1 BEDROOM. 2 bathrooms, woodstove, fenced rear yard, completely finished basement, approx. 2-1/2 years old with some new home warranty still in place. Call Bob Volks, 1-800-265-4253, Albert Gale Real Estate, Winchester, 774-5040.

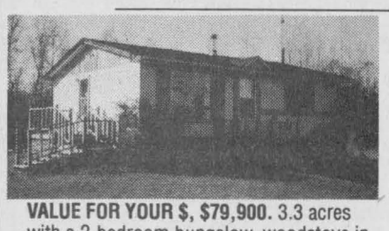

VALUE FOR YOUR $, $79,900. 3.3 acres with a 2-bedroom bungalow, woodstove in the basement. Roof re-shingled in '92 - surrounded by trees. 40 minutes to Ottawa, near Winchester. Call Bob today, Albert Gale Real Estate, 1-800-265-4253, 774-5040.

Bringing Sellers and Buyers Together Successfully
A company sales leader 4 years running!

JOHN A. **ALLISON**
REAL ESTATE BROKER

Morrisburg 543-3717

PIGEON ISLAND ROAD - Older 3-bedroom farm house, set on .77 acres. Home in good condition. Quiet country location. Excellent starter family home. **Asking $68,900.** (5579)

GREAT INVESTMENT! New two unit, 2-storey semi-detached, conveniently located on Second St., Morrisburg. Three bedrooms per side; attached garage for each unit. Excellent rental income. **Asking $179,000.** (5577)

SPACIOUS WATERFRONT HOME, DIRECTLY ON THE ST. LAWRENCE at Mariatown. Unique and appealing, inside and out. Solarium; studio/workroom; large rear deck overlooking the water. Nicely landscaped lot. Boathouse... the list goes on. **Asking $228,000.** (5576)

SPACIOUS SOLID BRICK, 2-STOREY HOME, located on Lakeshore Drive, Morrisburg. Many renovations, including new windows, completed. Family room leads to large rear deck, with good river view. Four bedrooms, Check it out! You'll be pleasantly surprised at all this home has to offer. **Asking $139,900.** (5575)

Sales Representatives

John A. Allison.....657-3285
Dale Beckstead.....652-4396
Carol Richer.....543-3556
Peter Van Veen.....543-2097

MEMO
METCALFE OFFICE

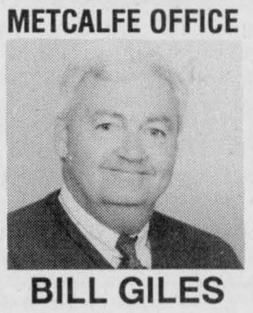

BILL GILES
Office 821-1149
Home 774-3946

Edna and Bill have broadened their base, covering a larger area to give you **TWO FULL-TIME** agents 24 hours a day, 7 days a week.

MEMO
WINCHESTER OFFICE

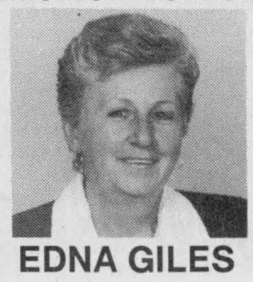

EDNA GILES
Office 774-4253
Home 774-3946

Please call us today for all your real estate needs.

GALE REAL ESTATE LTD.

Church Directory

WINCHESTER UNITED PASTORAL CHARGE
Rev. Dr. Will Walker
Laurie McKnight-Walker
774-2071
WINCHESTER UNITED CHURCH
Sunday
9:15am - Adult Bible Study
10:30am - Worship Service, Sunday School and Nursery
WINCHESTER SPRINGS UNITED CHURCH
Sunday
9:30am - Worship Service, Sunday School
29tfc

HARMONY COMMUNITY CHURCH
Evangelical Missionary Church
Hwy. 31 & Ormond Rd.
774-5170
Pastor: Rev. Daniel Laronde
Sunday
10:30am - Worship Service
Super Church for ages 1-12
Wednesday
7:30pm - Praise and Bible Study
33tfc

PARKWAY ROAD PENTECOSTAL CHURCH
10 minutes north of Winchester, corner of Highway 31 and Parkway Road, Greely
Sunday, Nov. 20
9:45 am - Sunday School
11:00am - Sunday Service
7:00pm - Gospel Concert, John and Lori Dortono
EVERYONE WELCOME
Rev. Les Burton: 821-1056
33c

DISCOVERY BIBLE FELLOWSHIP
Meeting at the Winchester Public School every Sunday at 9:30am
Box 652, Winchester, Ont., K0C 2K0
774-0721
Archie Robertson - Pastor
Friendly, Caring, Accepting
9tfc

ST. MARY'S CATHOLIC CHURCH
Chesterville
Father Jim Esper
448-3262
7:30pm - Saturday
9:00am & 11:00am - Sunday
31tfc

THE ANGLICAN PARISH OF WINCHESTER, CHESTERVILLE, CRYSLER AND SOUTH MOUNTAIN
Sunday, Nov. 20
8:00am - South Mountain
9:30am - Chesterville
11:15am - Winchester
ALL WELCOME
Rev. George Bruce: 774-2236
33c

ST. PAUL'S PRESBYTERIAN CHURCH
Winchester
Knox Presbyterian Church
Mountain
Rev. Heather L. Jones, B.A., B.Ed., M.Div.
Tel.: H.-774-0316 C.-774-3923
A warm welcome awaits everyone
St. Paul's Presbyterian Church
Winchester
11:00am - Divine Worship
Knox Presbyterian Church
Mountain
9:30am - Divine Worship
29tfc

BAPTIST CHURCH SERVICES
B.C.O.Q.
Pastor Stephen Neil
Sunday
Ormond
9:30am - Worship Service
Winchester
11am - Worship Service
29tfc

WESLEYAN CHURCH
Winchester
Rev. Eldon F. LeRoy, Minister
Information, 774-3137
Sunday, Nov. 20
9:30am - Family Bible Hour
10:30am - Worship Service
7:00pm - Evening Service
Tues., 7:30pm - Prayer and Praise
6:30pm - Saturday Night Alive
EVERYONE WELCOME
33c

CHRISTIAN REFORMED CHURCH
Williamsburg, Ont.
Pastor
George Rowaan
448-2351
Sunday
9:30am - Morning Service
7:30pm - Evening Service
Nursery provided during both services. You are invited to worship with us. Faith 20 can be viewed every morning at 5:30am on Channel 6.
32tfc

Bazaar proceeds surpass $8,000

by Carol Allan

WINCHESTER — At the November WDMH auxiliary meeting president Joan Farlinger thanked hospital administrator, Don Smith, for the excellent tour of the hospital's new equipment and improvements.

Fifteen auxilians from Chesterville and Winchester took the tour. Another tour will be held sometime in March or April possibly in connection with Volunteer Week which occurs around April 23. It was passed that attractive pins featuring the provincial flowers would be purchased by the auxiliary for all volunteers.

Treasurer, Graham Barkley, submitted his final tally for the annual bazaar — much to the joy to us all! More folks enjoyed the tea room this year and admissions at the door were also up.

The Dutch ladies booth doubled their receipts over last year. The men's celebrity cake auction was a great success and brought in $211. Altogether the total raised at the bazaar was $8,340.

At roll call, Chesterville answered with 11 members, Winchester eight, Morewood one, Golden Valley one, and Summers-Cass Bridge-Maple Ridge seven. Margaret Johnstone unit director of Summers-Cass Bridge-Maple Ridge reported that their annual canvas was carried out early in October.

In their rural area a member from each road called on their neighbor. They also ask for baking and crafts for the bazaar. Johnstone said they found this method had very positive results, as it keeps the community and hospital in closer touch. A very grateful "thank you" to all canvassers and donors — our total given was $1,150.

Also a special thank you from unit director, Marion Carkner to Pearl Easton for the beautiful tapestry donated to the bazaar.

Smith in his administration report stated that the computer software is being updated and all systems will be fully integrated. The helipad is now ready for 24-hour operation. The helicopter takes eight minutes to get here from Ottawa and this service is fully funded by the government.

The birthing suite project is under way and will include a jacuzzi and many state of the art inclusions.

Smith attended the Ontario Hospital Association Convention in Toronto this past week and found the newest equipment amazing.

Lil Lancaster reported 225 hours worked in the gift shop. If you need mitts or toques — Ailsa Appleby has a great display in the gift shop as well as many excellent items for Christmas giving.

Lee Wenz reported 18 hours worked for the in memorium fund for October. Hilde Vandekemp reports 290 hours worked by in service volunteers and with all our "snowbirds" flying south, spares are needed, so please let us know if you can spare an hour or so a week.

Ethelwyn Carkner, reporting on Sunshine Circle auxiliary activities, made special mention of a recent concert by Marlene Fawcett stating that their entertainers are the component that make the Sunshine Circle program flourish. Thirty-two hours were given in October and Santa will be visiting 2East with Jim Wicks for patients, relatives and friends. Evelyn Cowas, social and special events co-chairperson will be convening the lunch for that occasion on Dec. 13.

The auxiliary Christmas party will be held at the Park Lane Villa in Williamsburg at 12 noon on Thurs., Dec. 8. A super turkey dinner will be served for $5. The draw for the carved loon donated by wildlife artist, Ken Scott, will be made by the artist himself. The loon carving is on view in the gift shop and tickets are available there and from auxiliary members.

Ethelwyn Carkner reported that all items voted for by the auxiliary has been approved by the hospital board of directors.

Rita Bray reported on the Hospital Auxiliaries Association of Ontario's fall convention held at St. Elias Centre just opposite Mooney's Bay in Ottawa. She singled out the luncheon speaker, director of pathology at the Ottawa General Hospital, Dr. Meikell, as being the best and most informative at the conference. He really knew the step-by-step role of a pathologist as it relates to patient care.

President Joan Farlinger gave an important, as well as humorous, report on street-wise security for women, a workshop she attended at the Ontario Hospital Associations Convention in Toronto this past week.

Carol Allan reported on three workshops she attended at the same convention, the most interesting one of which was on medical ethics with Dr. Striener from McMaster University. He focussed on many of the moral dilemmas facing medical teams today.

The keynote speaker on the windup day was Harry Kingston. His topic *Welcome to Tomorrow* focussed on the problems facing auxiliaries in the area of recruiting specifically. He had many excellent ideas. Along those lines, our provincial representatives have prepared a video explaining the work of hospital volunteers.

Someone from the auxiliary will be available to come to speak to your group in the near future. Attendance at the convention was 840 men, women and young people. It was gratifying and reassuring to note that there were 161 junior volunteers who attended the convention.



Tea for three

Karen Holmes welcomed two patrons, Lilian Robertson, centre, and Ann Barkley, right, to the Acorn Tea Room recently. The tea room, which opened Mon., Nov. 14, is located in Fawcett's Heritage House of Gifts at 487 Main St. Press Photo — Valiquet



I wish this **new council** all the best and I can only hope they will listen to the residents and remember what issues are dear and important to each and every one of us living in **Mountain Township.**

Thank you to all who supported my campaign.

Connie-Gail Crowder

Choir performs at centennial of St. Daniel's

Garnet Quail
Press Staff Reporter

SOUTH MOUNTAIN — The congregation at Saint Daniel parish has something to be proud about and it is going to show that pride in music and song on Saturday evening, Nov. 19.

The parish's 100th anniversary centennial committee has been putting in long hours making sure everything is in place for their celebration.

In so doing they have arranged a concert of religious, classical and popular music featuring the Osgoode Township Male Choir, the South Mountain Gospel Singers and Marlene Fawcett.

The committee certainly hopes to make their 100th anniversary celebration a successful one and asks for the support of the community.

Tickets, very reasonably priced at $3, will be available at the door for the 7:30pm concert in the church.

Thank You

TO THE VOTERS OF
WILLIAMSBURG TOWNSHIP
FOR
RE-ELECTING ME AS YOUR
DEPUTY-REEVE

YOUR SUPPORT IS ALWAYS APPRECIATED.

LYLE VAN ALLEN

Eastern Ontario Model Forest — Forêt Modèle de l'Est de l'Ontario

A FOREST HISTORY OF EASTERN ONTARIO
Kemptville College of Agricultural Technology
Parish Building, Amphitheatre 1

7:30 to 9:30 p.m. • Wednesday, November 23, 1994

SPEAKERS

Eric Boysen, Forester, Ministry of Natural Resources
Forest History - Why is it Important?

Salli M. K. Benedict, Historian, Mohawk Council of Akwesasne
An Environmental History of Akwesasne

Tom Stephenson, Consulting Forester, Pembroke
Using Survey Records to Determine Original Historical Forest Types

The lands of eastern Ontario have undergone dramatic transformation during the last few centuries. Disturbances from urban and agricultural developments, transportation and communication corridors, fires and logging have all impacted on the landscape.

We invite you to join us for an explanation of the processes that have shaped the forest that we know today.

Eastern Ontario Model Forest / Model Forest Network / Réseau de forêts modèles

COME AND JOIN US!
To reserve a seat please call (613) 258-8241
Free Admission

Gary Ferguson

Custom Cabinet Making

Kitchens
Bath & Laundry
Furniture Cabinetry

258-2647

The World's Finest Stove Just Got Better.

Buy Now And Get Our FREE Heat-Plus Security Plan.

HEAT–PLUS™ SECURITY PLAN

For a limited time, buy any new Whitfield® pellet or gas stove and receive the Heat-Plus Security Plan™, free. That's right, five years of free parts and labor on all electric components with the purchase of any new Whitfield stove. Don't wait - it doesn't get any better than this.

Whitfield®
Pellet & Gas Stoves

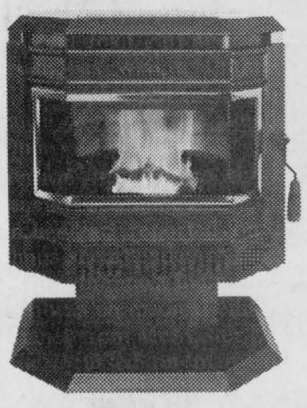



Fireplace Insert

ACRES
12054 Main Street West
*Evenings by appointment

Winchester
613-774-2672

LIVING LIGHTING

After Sale Price $359.99 — 18" dia tiffany fixture 5+1 light. In assorted colours $279.99 Sale
After Sale Price $169.99 — ASSORTED COLOURS — Matching 6 panel hall pendant $129.99 Sale
After Sale Price $154.99 — GREAT LOW PRICE! — 22 watt fluorescent magnifier lamp $99.99 Sale
After Sale Price $189.99 — "EXCLUSIVE BRASS GROUPING" — SPECIALLY PRICED! — 60" matching floor lamp $119.99
"EXCLUSIVE BRASS GROUPING" — 27" table lamp $89.99
SPECIALLY PRICED! — "EXCLUSIVE BRASS GROUPING" — Matching swag lamp $89.99
After Sale Price $109.99 — SAVE 35% — Crystal buffet lamp $69.99 Sale
After Sale Price $119.99 — 14" crystal vase lamp $99.99 Sale
After Sale Price $99.99 — 4 panel hall pendant $74.99 Sale
Wrought iron table lamp $119.99
Exclusive southwestern style table lamp $99.99
After Sale Price $119.99 — EXCEPTIONAL VALUE — 31" crystal table lamp $79.99 Sale — 25" high crystal table lamp $89.99
After Sale Price $279.99 — 52" crystal ceiling fan $229.99 Sale
"EXCLUSIVE WROUGHT IRON GROUPING" — 68" Toschiere $249.99 — 58" floor lamp $169.99 — 31" table lamp $139.99 — EXCEPTIONAL VALUE!
GREAT LOW PRICE! — After Sale Price $119.99 — 31" crystal table lamp $99.99 Sale
After Sale Price $209.99 — Crystal & solid brass hurricane lamp $179.99 Sale
Deck The Halls, Livingroom, Kitchen, Bathroom, Bedrooms...
Pre Christmas Sale
After Sale Price $349.99 — 5 light terra cotta finish, wrought iron dining room fixture with matching shades $299.99 Sale
ASSORTED COLOURS — 300 watt halogen torchiere $59.99 Sale
After Sale Price $349.99 — 65" antique brass 6 way floor lamp $299.99 Sale
300 watt halogen torchiere with decorative glass ring $109.99 Sale
50 watt halogen floor lamp $79.99 Sale
Solid brass 50 watt halogen desk lamp (bulb included) $89.99 Sale — After Sale Price $149.99
Matching table lamp $59.99 Sale
Halogen wired lamp $59.99 Sale — After Sale Price $84.99
After Sale Price $179.99 — "Signature Series" solid brass buffet lamp $129.99 Sale
After Sale Price $199.99 — 22" solid brass table lamp $159.99 Sale
After Sale Price $189.99 — GREAT LOW PRICE! — Solid brass/verdi desk lamp $159.99 Sale
After Sale Price $149.99 — Solid brass table lamp $119.99 Sale

AIR MILES Travel the World™

CANADA'S *Light Style* STORE
LIVING LIGHTING
1742 BANK STREET
(near Alta Vista, next to Color Your World)
521-0234

BANK ST. / ALTA VISTA DR. / HERON RD. / WALKLEY RD.

WHY WE SHINE SO BRIGHT.
As Canada's largest source for home fashion lighting products, Living Lighting is committed to bringing you the best in selection, service, quality and value. Now your every purchase is backed by our "PRICE PROTECTION POLICY" which guarantees you the best price.

Sale ends November 26, 1994 or while quantities last. Bulbs extra. May not be available in all stores.
"AIR MILES" TRAVEL MILES AVAILABLE AT THIS LOCATION. ™AIR MILES INTERNATIONAL HOLDINGS N.V.

MIKE DEAN'S SUPERFOODSTORE

WE RESERVE THE RIGHT TO LIMIT QUANTITIES

OPEN: MON. - FRI. 8 A.M. - 9 P.M. SAT. 8 A.M. - 6 P.M.

PRICES IN EFFECT UNTIL TUES. NOV. 22/94

CANNED SOFT DRINKS
24X355ML

REGULAR OR DIET
PEPSI-COLA • COKE
CANADA DRY • PURE SPRING
CRUSH • HIRES • 7-UP
MOUNTAIN DEW • WELCH'S

4.99

EVERY CASE IN THE PLACE - RETAIL ONLY - DEALERS SEE US FOR SPECIAL PRICE

LEONARD GUARANTEES FRESH PRODUCE EVERY DAY OF EVERY WEEK

PRODUCT OF MOROCCO OR SPAIN
2.3 KG BOX
CLEMENTINES 4.99

PRODUCT OF U.S.A. #1
TRAY PACK
TOMATOES
99¢ LB 2.18 KG

PRODUCT OF U.S.A. FANCY
BARTLETT PEARS
89¢ LB 1.96 KG

PRODUCT OF U.S.A. #1
RED EMPEROR
GRAPES
1.29 LB 2.84 KG

TROPICAL TREAT
GOLDEN RIPE
BANANAS
39¢ LB 86¢ KG

PRODUCT OF U.S.A. 10 OZ. BAG
FRESH CELLO
SPINACH 89¢

PRODUCT OF CANADA #1
GREEN CABBAGE
79¢ HEAD

PRODUCT OF U.S.A. #1
FRESH CUCUMBERS
3/99¢

PRODUCT OF U.S.A. #1
SPANISH ONIONS
59¢ LB 1.30 KG

PRODUCT OF U.S.A. #1
LARGE SIZE
GREEN PEPPERS
99¢ LB 2.18 KG

FLOWER BUY OF THE WEEK

4" PLANT
PINK POLKA DOT
1.49

4" PLANT
ASSORTED TROPICAL
1.49

SOFT DRINK OF THE WEEK

COCA-COLA 2 LITRE JUG
CLASSIC ONLY
99¢

SNACK OF THE WEEK

MAPLE LEAF 400G BAG
ASSORTED FLAVOURS
POTATO CHIPS
1.99

A WIDE VARIETY OF YOUR FAVOURITE BREADS, BUNS, PASTRY

BETTY 675G LOAF
WHITE OR BROWN
TEXAS BREAD
99¢

BETTY 675G LOAF
100% WHOLE OR CRACKED
WHEAT BREAD
99¢

BETTY PKG 12
HOT DOG OR HAMBURGER
BUNS
1.49

BETTY 675G LOAF
WHITE
SLICED BREAD
79¢

DEMPSTERS PKG 8
KAISER BUNS
1.49

PRIMROSE PKG 20
SUGAR, CINNAMON, PLAIN
DONETTES
1.49

VACHON PKG 6
JOS. LOUIS
2.29

DEMPSTERS 675G
6 ASSORTED VARIETIES
CANADIANA BREADS
1.49

QUALITY BEATRICE DAIRY PRODUCTS EVERY DAY OF EVERY WEEK

2 LITRE CARTON
CHOCOLATE MILK
2.89

BEATRICE 250ML
WHIPPING CREAM
1.49

BEATRICE 175G PKG
ASSORTED FLAVOURS
FRUIT BOTTOM YOGURT
2/1.00

BEATRICE 1.89 LITRE
ORANGE JUICE
1.89

BEATRICE 500G
ASSORTED
COTTAGE CHEESE
1.89

BEATRICE 500ML
ASSORTED
SOUR CREAM
1.69

BEATRICE 4L BAG
2%, 1%, SKIM
FRESH MILK
3.59

BEATRICE 2 LITRE JUG
ORANGE COUNTRY, APPLE OR GRAPEFRUIT
JUICE
1.99

BEATRICE 250G PKG
REGULAR OR LIGHT
CREAM CHEESE
1.69

COUNTRY GIRL 2 LB BOWL
DIET MARGARINE
2.69

BLUE BONNET 2 LB BOWL
SOFT MARGARINE
2.49

CHRIS GUARANTEES FRESH CUT MEAT EVERY DAY OF EVERY WEEK

CUT FROM ONTARIO SPECIAL TRIM LOINS OF PORK
QUARTER LOIN MIXED PORK CHOPS
1.89 LB 4.17 KG

CENTRE CUT
LOIN PORK CHOPS
2.99 LB 6.59 KG

BONELESS BUTTERFLY
LOIN PORK CHOPS
3.99 LB 8.80 KG

FRESH MEATY
PORK BACK RIBS
2.99 LB 6.59 KG

TENDERLOIN OR RIB END
FRESH
PORK LOIN ROAST
1.99 LB 4.39 KG

FRESH GROUND
LEAN PORK
1.89 LB 4.17 KG

LABELLE FERMIERE 450G PKG
MEAT PIE
2.99

BURN'S 750G
SHAMROCK DINNER HAM
3.99

PRINCE 500G PKG
SLICED BACON
2.29

MAPLE LODGE BY THE PIECE
CHICKEN BOLOGNA
89¢ LB 1.96 KG

FREEZER BUY OF THE WEEK

FLAMINGO 730G
CHICKEN FINGERS
7.99

PIZZA OF THE WEEK

12" WITH ONIONS
COMBINATION
4.99

CATCH OF THE WEEK

2 TO 3 LB. AVERAGE, WHOLE
FROZEN PINK SALMON
1.99 LB 4.39 KG

CHEESE OF THE WEEK

MAPLE LEAF 650G PKG
ASSORTED VARIETIES
FAMILY PACK CHEESE
6.99

THE BUTCHER'S FRESH SLICED DELI EVERY DAY OF EVERY WEEK

SIMON DE GROOT SLICED
SMOKED BEEF
6.99 LB 15.41 KG

YORK SLICED
COOKED HAM
2.49 LB 5.49 KG

SIMON DE GROOT SLICED
HUNGARIAN SALAMI
4.99 LB 11.00 KG

SCHNEIDER'S SLICED
BLUE RIBBON BOLOGNA
3.39 LB 7.47 KG

CLEARVIEW FARMS SLICED
MONTREAL STYLE
SMOKED MEAT
4.49 LB 9.90 KG

SCHNEIDER'S SLICED
HAM AND CHEESE LOAF
3.49 LB 7.69 KG

CLEARVIEW FARMS SLICED
SMOKED HONEY
TURKEY BREAST
4.99 LB 11.00 KG

SCHNEIDER'S SLICED
PIZZA LOAF
3.49 LB 7.69 KG

A WIDE VARIETY OF QUICK AND EASY FROZEN FOODS

GOOD HUMOUR PKG 6
GREAT CANADIAN
CONES
3.69

GOOD HUMOUR 2 LITRE
ASSORTED FLAVOURS
ICE CREAM
1.99

GOOD HUMOUR PKG 12
FUDGESICLE, FROSTICLE
CREAMSICLE
2.99

GOOD HUMOUR PKG 6
ICE CREAM SANDWICHES
2.99

BEATRICE 2 LITRE
ASSORTED FLAVOURS
OLD FASHIONED RECIPE
ICE CREAM
4.69

BEATRICE 1 LITRE
ASSORTED FLAVOURS
FROZEN YOGURT
2.99

MINUTE MAID 355ML TIN
WHITE OR PINK
LEMONADE
3/1.00

McCAIN 510G
ASSORTED FLAVOURS
DEEP DELICIOUS CAKE
1.99

CATRINA 341ML
ORANGE JUICE
2/1.00

VALLEY FARM 1 KG BAG
FRENCH FRIES
79¢

DIRECT WAREHOUSE PRICES + PLUS + EXTRA WEEKLY SPECIALS



LIPTON PKG OF 2
CHICKEN NOODLE SOUP MIX 99¢



LIPTON PKG OF 2
ONION SOUP OR RECIPE MIX 1.39



PURITAN 184G TIN
FLAKES OF HAM OR TURKEY
89¢



RED ROSE PKG 160
ORANGE PEKOE
TEA BAGS
3.99



BECEL
1 LITRE
OIL
1.99



RAGU 750ML
OLD WORLD STYLE
MEAT/PLAIN/MUSHROOM
PASTA SAUCE 99¢

PRIMO 900G PKG
SPAGHETTI
SPAGHETTINI
MACARONI 1.19

MEXICASA 750ML
MILD, MEDIUM, HOT
DIPPING SALSA
3.49

MEXICASA 400G BAG
REGULAR, WHITE CHEDDAR, MEX. SPICE
TORTILLA CHIPS
1.99

$1.99 WITH COUPON

When you buy Chips Ahoy, Oreo, Fudgee-O Rainbow Chips Ahoy, or Chunks Ahoy 400/450

Redeemable only at: MIKE DEAN'S SUPERFOODSTORE

WITH THIS COUPON 1.99

$ WITHOUT THIS COUPON (Regular Price $ 2.99)

Offer expires NOV. 26, 1994

Limit: One coupon per package

Please remit to:
A.C. Neilson Company of Canada Limited
P.O. Box 3000, Saint John, N.B. E2L 4L3

® Registered Trade Mark of Nabisco Brands Ltd.
© 1994 All rights reserved

01132726

BLACK FLAG 400ML
REGULAR, PUMP, UNSCENTED
HOUSE AND GARDEN
BUG SPRAY
3.99

SANI-FLUSH 1KG
TOILET BOWL
CRYSTALS
1.69

SCOTT 1 ROLL PKG
SHOP TOWELS
1.49

ROYALE PKG 60'S
LOTION
FACIAL TISSUES
69¢

SCOTT CASHMERE 24 ROLL PKG
BATHROOM TISSUE 3.99

PAMPERS JUMBO PACKS
ASSORTED SIZES
DIAPERS
14.99

ZIPLOCK FREEZER BAGS
SMALL 25
MEDIUM 20
LARGE 15
1.49

SPRAY AND WASH 1.25 LITRE
REGULAR OR LEMON
1.99

SUNLIGHT 950ML
LIQUID
DISH DETERGENT
1.99