THE WINCHESTER PRESS

VOL. SIXTY-NINE — WINCHESTER, ONT., THURSDAY, NOVEMBER 29, 1956. — No. 28

Mahlon R. Cook
R R 2
June 56

Train - Car Crash Kills Two At Vancamp Crossing

On their way to Mountain Township Nomination meeting Friday, two Vancamp area men were killed instantly when their car was struck broadside by a Toronto bound CPR passenger train at a level crossing within sight of their homes.

Dead are: Lyall Levere, 37, and his next door neighbour, Andrew "Dick" Bolton, 60, both of Vancamp, who were killed instantly and thrown to the deep ditch to the righ of the track.

The CPR flyer was believed to have been about a half hour behind schedule and was carrying Grey Cup fans from Montreal to Toronto. Conductor of the train Mickey Lynn and Engineer Roy Allport, both of Smiths Falls, said the train was doing about 50 to 60 miles per hour when the impact occurred at the Vancamp level crossing about 1.00 p.m. So great was the crash that the deisel engine carried the ill-fated Levere car a half mile west of the crossing before the train was stopped. Bolton, sitting on the east side of the northbound Levere car, was thrown to the ditch about 50 yards west of the crossing, while the driver, Lyall Levere, left the car another 400 yards up the track, his body also ending up in the deep ditch to the right of the tracks.

Impact was so great that the completely demolished car and the front of the deisel engine became entwined and the car had to be ripped away and rolled to the nearby ditch before the train continued on its way. The front of the engine was heavily damaged and was replaced by another deisel. The holdup caused an hour's delay in train traffic. Both victims were badly mangled and were identified by relatives.

No one could say exactly what happened as there were no close by witnesses to the tragedy, the second within a three-mile stretch on the same tracks in the past year. Last Christmas two other district men met a similar fate when their car was struck at the Inkerman crossing. The two men had left the Levere farm, about three fields away, five minutes before the accident. The suggestion was offered that the car, not yet warm, had frosted windows, narrowing the scope of visibility. The crossing was well known to both victims and is not obstructed by buildings or nature's growth. There are no signals at the track. Temperature at the time of the accident was ten degrees above zero, bitterly cold because of a stiff wind.

Coroner Dr. C. A. Louden, of Morrisburg, pronounced the men dead at the scene. Investigating officers were Cpl. J. H. Aldred and Constable E. K. Zalman, of Morrisburg detachment OPP. Also taking part in the investigation was Cpl. Eric Code, OPP identification, Cornwall.

Survivors

Mr. Levere is survived by his mother, Mrs. Bella Levere, of Vancamp; his wife, the former Muriel McIntosh, of Williamsburg; two children, Shirley, seven, and Allan, three; two brothers, Dawson, of Vancamp, and Cecil of Brockville, and a sister, Mrs. Gordon Simzer of Vancamp.

Mr. Bolton is survived by his wife, the former Ethel Bush; three daughters, Mrs. Beatrice Thompson, of Mountain; Mrs. Norma Beckstead of Williamsburg, and Mrs. Mary Hitsman of Winchester; and two brothers, John of Winchester and George of Winchester Springs.

Funeral service for the late Mr. Bolton was held from his late residence to Vancamp United Church on Sunday afternoon. Rev. A. D. Penman conducted the service and interment was made at Maple Ridge Cemetery. The pall-bearers were Messrs. Kenneth Guy, Willis Riddell, Russell Bellinger, Alex Wylie, Harry Williams and Kenneth Marcell.

Final tribute was paid the late Lyall Levere on Monday afternoon at the funeral services conducted by the Rev. Mr. Penman from the Levere residence to the nearby Vancamp United Church. Interment was made in Maple Ridge Cemetery. The pall-bearers were Messrs. Howard and Ray Guy, Harry Williams, Nelson and Russell Bellinger, and Lorne Miller.

What Was Once An Automobile!



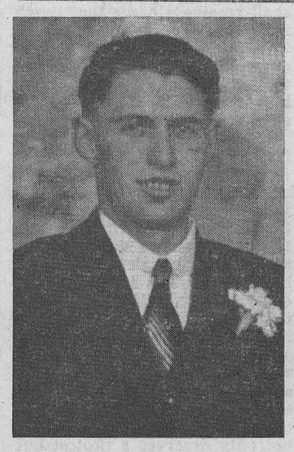



Pictured above is the wrecked auto that carried Lyall Levere, left, and Andrew Bolton, right, to their death last Friday when the car was struck by a C.P.R. passenger train at the Vancamp crossing, about six miles west of Winchester. As may be noted, the auto was wrecked beyond recognition. The wreckage was strewn along the C.P.R. right-of-way for several hundred feet. Both men met instant death in the crash. For details of accident see story elsewhere in this paper.

Second Nomination Meeting Being Called Here To Complete 1957 Council Slate

Failure of a sufficient number of candidates to qualify by the Saturday night deadline will force this village to hold another Nomination meeting on Friday, December 7th. The one vacancy appears in the four-man council board. Reeve John Fader was elected by acclamation for another term, his fourth, and Councillors Don Christie and Allan MacIntosh will also return for another year. New member of council who qualified Saturday is G. H. Reynolds, owner of Reynolds' Meat Market, who last year was defeated at the polls in his bid for a seat on council. The nomination meeting will be for one councillor only. Present Councillors Max Boyd and Gerald Helmer did not qualify.

Robert Vice, chairman of the Public School Trustee Board, accepted nomination again, and together with present trustees Raymond Summers and Arnold Duncan, was acclaimed to office for a two-year period.

The lack lustre meeting, one of the quietest in many years, saw only a handful of townspeople on hand to hear the present administration report on activities during the past year. The run-down on nominations is as follows:

For Reeve—John M. Fader (accl.).

For Council (4 to be elected)—Allan MacIntosh, Donald Christie, G. H. Reynolds, all acclaimed; Max Boyd, Gerald Helmer, Eldon Fennell, Howard Fetterly, Walter MacDonald.

For P. S. Trustees (3 to be elected)—Arnold Duncan, Raymond Summers, Robert Vice, all acclaimed.

Report of Council

What Council had to say was a reiteration of facts and figures which have appeared from month to month in the columns of this newspaper which reports all council meetings. However, highlights of statements made by the governing body were recorded by a Press reporter.

Reeve Fader thanked his nominator and seconder and said that he would run for another term. He also paid tribute to the present council for their energy and enthusiasm and said that he regretted that both Councillors Helmer and Boyd were withdrawing from the field of municipal politics at the end of the present term. Reeve Fader outlined briefly the work of council during the 1956 term, but dealt chiefly with Counties' Council agenda. He said that in 1957 the counties would lose $21,000,000.00 in assessment because of the annexation of a portion of Cornwall township by the City of Cornwall. This must be made up somewhere, the Reeve said, as he forecasted an increase in the counties' rate next year of from 4 to 6 mills. In addition, he expects that it will take another two mills for education this year, so that raising the village's tax rate next year is inevitable. "We have no control over these things," the Reeve said. In referring to education costs the reeve opined that a larger school serving the entire area would save the ratepayers close to $25,000.00 a year. Referring to the water and sewerage question the Reeve pointed out that the village was allowed to debenture as high as 50% of its assessment. As the village's present assessment now stands at roughly $1,000,000, Reeve Fader said that the water installation alone would take the better part of $500,000 before it was paid in full. Sewerage conditions in the town are expected to be alleviated, he said. From the water system the village can look forward to increased revenue, the Reeve said. However, if such a water system is not installed now reservoirs for fire fighting purposes will have to be constructed within the next year or two at a possible cost of $75,000 with no revenue coming from them to help in the payments.

Councillor Max Boyd announced that he would not be a candidate for council in thanking his nominator and seconder. He spoke on behalf of the finance committee and outlined the town's budget during the past year. Up to October 31st total receipts were $58,974.99. Disbursements in the same period of time included $23,350.00 for education; street maintanance and construction, $8,550.00; snow removal, $1,030.00, and with other costs totalled approximately $54,000.00. Estimated revenue for the balance of the year has been set at $30,000 with expenses marked down at $29,500, leaving the village with a revenue balance of $500.00.

Councillor Gerald Helmer also made known his intentions when he declared that he would not accept the nomination for council for the year 1957. He commended Reeve Fader and councillors for a job well done and outlined the position of Winchester Hydro System which, he said, was in fairly good shape. Of late, several thousand dollars have been invested, bringing in a good rate of interest, and available at any time the town may need this money for repairs to storm damage, new construction, etc.

Councillor McIntosh reported for the roads committee, thanked his nominator and seconder and said that he would allow his name to stand for the position of councillor for another term.

Councillor Don Christie, who outlined activities of the police department during the past year, also menioned that he would seek office for another year.

Other Reports

Robert Vice, chairman of the Public School Board, said in his report that the school was expected to end the year with an estimated balance of over $1000.00 Interesting figures presented by Mr. Vice were: teachers' salaries to date, $13,350.00; books and supplies, $1,002.00; plant operation, $2,631.00; plant maintenance, $1,168.00. On the receipt side: provincial grants, $11,280.00; section levy, $11,000.00; attendance fees, $140.00. Mr. Vice intimated that he would seek re-election for the two-year term.

Other speakers included Arnold Duncan and Raymond Summers, both present members of the school board who accepted nomination and were re-elected by acclamation; Howard Fetterly, Walter MacDonald, G. H. Reynolds, Eldon Fennell and Allan Alford, hospital manager, who asked council to keep in mind the inadequate sewerage conditions which existed at the hospital.

Reeve Basil Dawley of Winchester Township also spoke briefly and congratulated town council members for their fine work throughout the year. Reeve Fader, in replying to Mr. Dawley, paid tribute to the Winchester Township reeve for his conscientious work, and lauded him for his part at Counties' Council and at other outside meetings which benefited the municipalities. Reeve Fader said that the start on the Winchester-Morewood development road was a fine tribute to Reeve Dawley who was mainly responsible for the construction here, and for the change of nearby township roads to county thoroughfares.

Chester R. Robinson, clerk-treasurer of the village, presided at the meeting.

Chamber of Commerce Re-organized By Winchester Business Men

After an absence of more than three years Winchester Chamber of Commerce has once again come into its own following an important re-organization meetin the Council Chambers on Monday evening. The decision to re-organize the Chamber, with specific emphasis on the dealings of the Business Men's Committee, was unanimous at the largely attended meeting which saw over 20 business men present.

Walter C. MacDonald, former Winchester Reeve and owner of MacDonald Motors, Winchester, was elected president of the new body. Other officers elected are: First vice president, Robert Woods; second vice president, Roy Fawcett; secretary, Mrs. Raymond Summers; treasurer, Harry L. Flora; directors, Dudley Craig, Frank Morgan and Gerald Helmer.

The new Chamber begins operation immediately although a membership drive will not get underway until the start of the new year. In 1953 Winchester Chamber of Commerce went out of business because of a lack of support. The enthusiasm of the large turnout Monday night, however, almost assures the new organization of a good start. In addition, there is a carry over bank balance of more than $100 from the last year a similar group operated here. In the meantime membership fees to the Canadian Chamber of Commerce have been paid and the affiliation now is simply a matter of informing the parent body that a local group is now active.

The new Chamber of Commerce will deal primarily with the concerns of business men under a special Business Men's Committee. Store hours, special occasions, Trade Fair, town attractions, business advertising, etc., will be just a few of the efforts which the new group is expected to put forth. All this, it was explained, is being done with an eye to the future and with a keen sense of stimulating business in Winchester.

The group will get its first chance within the next two weeks with the annual Santa Claus parade. Committee appointed to look after complete arrangements for the parade, candy bags, decorations, etc., includes Harry Thomas, Harold Keyes, Kenneth Summers, Lloyd Vice and Gilbert Raistrick.

Chester Robinson presided at the meeting and the election of officers.

SUCCESSFUL BAZAAR STAGED BY ST. PAUL'S LADIES' AID

St. Paul's Ladies' Aid Bazaar held in the Presbyterian Sunday School Rooms last Friday was termed a success. It is expected a little more than $200.00 will be realized from the sales in the various booths. The Bazaar was opened by the minister, Rev. Wm. Sutherland. Booths and those in charge were:

Candy—Miss E. Gardner, Mrs. A. Davidson, Mrs. A. G. Suffel.

Doll—Mrs. C.Cross, Mrs. G. Elliott, Mrs. W. McKercher.

Touch and Take—Mrs. Jessie Kennedy, Miss M. Knowland.

Superfluity—Mrs. C. R. Robinson, Mrs. J. D. Bailey, Mrs. F. Armstrong.

Apron—Mrs. A. Summers and committee.

Home Cooking—Mrs. H. Cinnamon and Mrs. W. Moffat.

Gift—Mrs. E. Munroe and Mrs. A. Smith.

A parent's hardest job is not to answer the children's questions, but to know what to say when they question the answers.

Santa Claus Will Visit Winchester, December 8th

Winchester's most successful meeting of business men in recent years which saw the formation of a new business group operating under the Chamber of Commerce also had good news for Winchester Christmas gift shoppers and particularly the youngsters in the announcement that Santa Claus would make his annual pre-Christmas visit here on Saturday, December 8th.

Big things are planned for Winchester streets and Santa's visit this year, and if even part of them materialize Santa and shoppers alike will be greeted with colorfully decorated stores, more lights and more street decorations.

There is presently a committee working on final arrangements for Mr. Whisker's annual visit and already the Press has learned that the parade this year will include a colourful float, clowns, the W. H. S. band and other attractions. All this, of course, will be in addition to bigger and more colourful bags of Christmas treats for the more than 1000 youngsters expected to be on hand. At the same time all Winchester stores will be stocked with a varied assortment of gifts for the Christmas buyer. If arrangements can be made, Hydro and telephone poles in centre town will be dressed up with pine bows and possibly coloured lights. In additon, the 100 Club Christmas tree at the main intersection is expected to get more attention this year in the way of more lavish ornaments. Combined with the early snow it all adds up to a distinctive Christmas shopping atmosphere in Winchester. Arrangements are also being made to have Santa dish out the hug and a treat to the youngsters at the Christmas Tree instead of the Town Hall as in previous years.

Store Hours

Again this year Winchester stores will remain open evenings one full week prior to Christmas Day, starting on Tuesday evening, December 18th. Stores will also remain open on Wednesday afternoon, December 19th, and will be open until 11.00 o'clock Christmas eve. At the same time it was announced that retail business outlets and most other places of business would be closed on Christmas Day and on Boxing Day, Wednesday, December 26th.

Dundas-Grenville Presbytery Met Here On Tuesday

(By F. Erle Helmer)

Rev. N. A. McMurray, D.D., president of the Montreal and Ottawa Conference of the United Church, spoke to the members of Dundas-Grenville Presbytery at a meeting of ministers and laymen held on Tuesday in the Winchester United Church.

Dr. McMurray said that the church should be "a witnessing Church," that the emphasis should be on the spiritual and not on the size of the membership.

Rev. T. N. Mitchell, chairman of Presbytery, opened the meeting, and presided for the two sessions. A Communion Service was conducted by Mr. Mitchell who was assisted by Fred G. Hutt and Albert E. Turner, two elders of the Winchester United Church.

Standing committees of Presbytery met prior to the noon luncheon which was served by the ladies of the church.

A change in pastoral relations was announced, and Rev. Robert Mitchell of Chesterville will leave that charge at the end of the year, having accepted a call to the United Church at Magog, Que.

Rev. T. N. Mitchell of Winchester was appointed interim-moderator of the Chesterville charge, to act during vacancy there.

Rev. F. G. Rice, of Cardinal, reporting on Christian Education, said that there had been great interest shown in the work of young people in the Presbytery during the Fall season. The Young People's Convention at Kemptville had been well attended, and the theme speaker was Rev. Beverley Oaten, of The Five Oaks Christian Centre. The emhpasis was on the new high C. Programme.

Two Sunday School Institutes had been held at Chesterville and Prescott, with Rev. George Conley, the Field Secretary for Christian Education, having charge of these meetings. He also directed a Boys' Rally at Iroquois, and the theme was "The Boy and His Faith."

It was announced that all information concerning the work of the church would be conducted by the committee of Stewardship and Information, to insure an adequate supply of literature for all purposes, without overlapping of distribution, which had been the case heretofore.

Other chairmen of Presbytery Committees reporting were, Evangelism and Social Service, Rev. M. B. Jose, Prescott; Mis-

(Continued on Page 4)

MRS. WM. DOUGHTY HEADS AGNES GLASSFORD AUXILIARY

Mrs. Wm. Doughty was elected president of St. Paul's Agnes Glassford Auxiliary at the annual supper meeting held at the Manse on Tuesday night. Retiring president Mrs. Alex Davidson extended greetings and best wishes for the festive season to everyone, and the minutes of the last meeting were read by the secretary, Mrs. C. R. Robinson.

The treasurer's report, given by Miss C. Anderson, showed a bank balance of $93.94. A decision was made to send $10.00 to the Port Worker, Miss Hilda Blackwell, Montreal. Miss Emma

(Continued on Page 4)

R. M. Scott Gets Ontario Civil Service Appointment At Cornwall

It was announced earlier this week by F. M. Cass, MPP, Grenville-Dundas, that R. Melvin Scott, of Winchester, had received a high appointment with the Ontario Civil Service Commission at Cornwall. Mr. Scott's new appointment includes the offices of Registrar of the Surrogate Court of the United Counties of Stormont, Dundas and Glengarry; Clerk of the County Court of the United Counties of Stormont, Dundas and Glengarry; local registrar of the Supreme Court of Ontario at Cornwall, and Sheriff of the United Counties of Stormont, Dundas and Glengarry. Mr. Scott will take over his new duties on December 1st.



R. MELVIN SCOTT

A native of this village, R. Melvin Scott is 46 years old a son of Mrs. Faye Scott and the late Ross Scott. An honour graduate of both Winchester Public and High Schools, he later entered the employ of the Post Office Department at Winchester, serving as assistant postmaster from 1930 until 1938. For the next 17 years he was associated with Melvin Motors Limited serving as chief accountant and finally as secretary-treasurer of the firm. For the past year he has been cost accountant with Morrison Lamothe Bakeries Ltd., Ottawa.

An active townsman, Mr. Scott is a member of Winchester 100 Club, Canadian Legion Branch 108; Grenville Independent Order of Oddfellows at Kempvtille; Winchester United Church where he also is a member of the Board of Stewards and an auditor; and a past master of Henderson Lodge, No. 383, A. F. and A. M. During the second World War he served with the Royal Canadian Air Force from 1942 till 1946, spending the last two years overseas. He is a former director and secretary-treasurer of the Winchester Rink Company, and is presently secretary-treasurer of the Community Centre Board.

During his High School days he was a prominent athlete and represented EOSSA at Toronto. He also played Senior hockey at Chesterville and Morrisburg and later became one of the Ottawa District Hockey Association's head referees, as well as serving the association in the capacity of vice president.

Sixteen years ago he married the former Freeda Robinson of Winchester, a graduate nurse of the Ottawa Civic Hospital. Although Mr. Scott assumes his new duties immediately, he and Mrs. Scott are not expected to take up residence at Cornwall unil the new year.

Aside from a number of well recommended qualifications Mr. Scott takes with him to his new post the warm wishes of a host of friends from Winchester and district.

Nominations In Other Municipalities

Winchester Township

Electors in Winchester Township will go to the polls on Monday, December 3rd, to elect a Reeve, Deputy Reeve and three Councillors. Only nominees to get office by acclamation are Howard Kittle and Harrison McIntosh, who will become members of the Township Area Public School Board on January 1st.

In the reeveship race present Reeve Basil Dawley will be opposed by a former reeve of the township, E. B. McMillan. Councillor Eric Barclay will challenge Deputy Reeve Albert E. Smith, while present Councilors Garfied Baker and Kenneth McIntosh will be opposed by Gerald Holmes of Winchester and Frank Casselman of Morewood for the three council positions. Nominations for the township, held in Chesterville Community Hall, saw the following nominated for office: Reeve, Basil Dawley, E. B. McMillan; Deputy Reeve, Albert E. Smith and Eric Barclay; Councillors, Garfield Baker, Frank Casselman, Gerald Holmes, Ken. McIntosh; school trustees, Howard Kittle and Harrison McIntosh. The polls be open on Monday from 9.00 a.m. till 7.00 p.m. at the usual polling places.

Elsewhere in the district the election picture is not so hectic with the exception of South Gower Township where an election will be held for Reeve and three Councillors. Contesting the reeveship will be incumbent Stanley Price and newcomer Keith Cummings. Les Bolton was also nominated. For the three-man council are incubents Grant Christie, Milton Ross and Howard Sheppard. Also seeking seats are Carman Norton, Gideon Purcell and Kenneth Thompson.

Osgoode Township

In Osgoode Township Reeve John Boland has been returned by acclamation. Also in by acclamation are Councillors Dawson Brownlee and Milton Jeacle, and newcomer Raymond C. Potvin. There is one contest in Osgoode Township with present Councillor Mrs. Grace C. A Gough contesting the seat for Deputy Reeve against incumbent Thomas A. Stanley.

Mountain Township

Former councillor and deputy reeve of the township, Wm. A. Cameron has been returned to office by acclamation and on January 1st will start his tenth consecutive term as Reeve of Mountain Township. Another former councillor, Harry Williams, has been re-elected by acclamation and he will start his ninth term at the first of next year.

Also returned by acclamation are Councillors Joseph Hyndman, Delmer Timmins and John Thompson. Others nominated were Merrill Allen, Ray Allen, Arthur Irwin, John Loughlin, Byron Martin, Clark Murdock. George Corry, Hubert Riddell and Ralph Shaw were all returned by acclamation to fill out the public school trustee board. Others nominated were Mrs. Irene Marriner, Douglas Johnston, and Marston Shaver.

Willliamsburg Township

All members of Council have been elected to office by acclamation in Williamsburg Township. For Reeve: Incumbent Don Kyle (accl.), Graham Wells; Deputy Reeve: Incumbent Graham Wells (accl.); Mason Robinson, Bernice Froats; Councillors: John Whittaker, Mason Robinson and newcomer Harold Marcellus.

Public School Trustees: Robert Coughler and Stanley Barkley, both acclaimed.

New Iroquois

Previously announcing his intentions to retire at the end of the present term, Reeve Lloyd Davis had a change of heart and has been elected by acclamation to his tenth term. Also elected by acclamation were Councillors Claude Ellis, Jack Fetterly, Byron Saver and Harry Gilmer, and school trustees Ollie Summers, Ray Parmenter and Rev. Ralph W. Smith. In accepting the nomination after telephone calls, letters and personal calls, Reeve Davis said: "I feel there's unfinished business here and there's a great deal to be done before this new townsite is as green as the old one."

Morrisburg

Reeve George Beavers, Councillors J. Arthur Edgerton, Harry B. Duvall, A. Wallace Guay and Malcolm D. Wilson, and Hydro Commissioner Ed. Jones have all been returned to office by acclamation at Morrisburg.

Finch Township

Reeve: Kinsey MacGillvary, accl.; Deputy Reeve: Ernest Johnston, accl.: Councillors: Bernice, Ouderkirk, Johnston Ouderkirk and Charles Ed. Johnston, all by acclamation; School Trustees (3 to be elected): S. A. Begg, Thos. McMahon, Percy Ouderkirk, J. L. Nephew and Mason Ouderkirk.

Finch Village

Reeve: Robert Smith (accl.); Councillors: Merrit Campbell, Lynden Hough, Ellery Ouderkirk and Gilbert Henderson, all acclamation. Hydro Commissioner: W. C. Johnston (accl.).

Russell and Embrun

Village trustees for Russell and Embrun were elected by acclamation. Trustees for Russell are Wm. A. Black, Keith Ralph and Robert W. Gamble, while those for Embrun are Roland Lepage, Emery Seguin and Jermain Menard.

Three Cows Nominated For All Canadian

Basil Dawley, well-known Holstein breeder of Winchester township, has received word that he has had three of his pure bred Holstein cows nominated for All Canadian Honours by the judges for the Holstein-Friesian Association of Canada.

The cows are: Peggy Lochinvar Elect, first prize milking 2-year-old, Ottawa Winter Fair and Central Canada Exhibition; Colantha Pabst Fayne Ina, first prize dry 2-year-old, Ottawa Winter Fair, Lachute and Ormstown Exhibition; Lily Willola Pabst, first prize Junior yearling tion, first prize Junior yearling heifer, Central Canada Exhibiheifer and Junior champ at Lachute Fair and 2nd prize Junior yearling, Ottawa Winter Fair.

THE WINCHESTER PRESS

W. F. WORKMAN, Publisher.

Established in the year 1888.
Published Wednesday Afternoon.
Dated Thursday.
Subscription Rates: $2.50 per year in Canada; $3.50 per year in the U. S. A., payable in Advance.

Member of the Canadian Weekly Newspaper Association and the Ontario Division of the C. W. N. A.

Guaranteed Circulation over 1850.
Advertising Rates on Request.

Authorized as Second Class Mail, Post Office Department, Ottawa.

Volume Sixty-Nine. Thursday, November 29th, 1956.

Business Men Re-Organize

There is much merit in the decision of Winchester business men to re-organize. The formation of a Business Men's Committee in the Chamber of Commerce on Monday evening was a step taken in the right direction, at a time when the right steps in business are needed. The Business Men's Committee in this village is not new. It operated before and accomplished only temporary success. The new organization seems to have more heart, and more desire to achieve the mutual things which must be sought by all enterprising municipalities to-day. And because it has decided to renew its affiliation with the Chamber of Commerce, it starts off on a good foundation.

Winchester has long been the centre of a lot of activity. It has been a drawing town in an excellent trading district; and it has benefited from these things. To-day, however, the swing is towards keener competition among business and a more thoughtful spending by the buying public, particularly in the rural areas.

The good times are not over, but the so-called splurge buying of war and immediate post-war days is disappearing. With an anticipated growth in populaton in this village on the completion of the water system installation and with other favourable factors pointing toward potential business in this area, the organization of an active Committee under the Chamber of Commerce is timely and vital. As mentioned at the meeting the other night, it must embrace all types of business men who, if the Chamber is to prosper, must work together.

The Committee will endeavour to look after things like holiday specials such as Christmas, store hours, and other interests common to all places of business.

There is no reason why this re-organized Winchester Chamber of Commerce should not attain a high and respected level of operation if the business men will make an all out effort to pull together. The result will be better and more business for everybody.

TB Christmas Seals

Last year 1,382 persons died of tuberculosis in Canada. On a world wide scale it is estimated that there were 15,000 deaths a day—at least ten a minute or for the entire year an incredible total of 5,475,000. This year at the recent X-ray clinic, sponsored by the St. Lawrence Tuberculosis Association, 25,727 persons in the United Counties of Stormont, Dundas and Glengarry were examined. Ten were found to have active TB. There may be others.

These are cold, hard facts, and all good reasons why we should buy Christmas Seals. This year marks the 30th annual Christmas Seal drive, revenue from which goes directly into the fight against this killer. The money gained from the Christmas Seal drive here goes to the St. Lawrence Tuberculosis Association for its insistent struggle against TB in the United Counties.

For a responsible and conscientious thinking person it is difficult not to associate the TB Christmas Seal with the spirit of Christmas. Our envelopes of 200 Christmas seals have arrived or will arrive and in return the Association prayerfully hopes that it will receive two dollars. To make it even more convenient for the sender-buyer this year a blank cheque form has been enclosed.

As the Christmas letter from the Association which accompanies the seals so well states, "we enclose 200 opportunities for you to help in the fight against TB." All it costs is a penny for each opportunity, an opportunity to help some unfortunate individual recover from this dread disease, and to prevent others from getting it.

Let all of us respond to this urgent appeal in the true spirit of Christmas.

Sport Is Sick

Sport is sick. Sick with the treatment it receives from those who have fastened on to it like leeches. Fastened on to it for their own personal profit. Purveyors of the built-up commentary, the cagey column, the phony publicity. The huckster hangers-on who purchase publicity by peddling the physical exploits of others.

So sport is sick. Sick because it has become an end in itself and not a means to an end—which ought to be—entertainment and pleasure for those who participate and those who look on. Instead it has become a business of words and dollars instead of action and deeds. And because it knows itself to be talked about by the self-styled experts it languishes and grows sicker day by day.

Let sport be itself. A contest of skill and endurance and condition with the rules defined and agreed to by each side not only in name but in principle for the necessary continuance of the game itself. Where it is no disgrace to lose provided the defeat is honorable and where sportsmanship is regarded not as a sign of weakness but of strength. Strength of character which is essential to any human undertaking as guts and gumption.

Let sport have a transfusion of good red human blood—courage and audacity and the will to win worthily. Today it is too fevered, too expert, too sagacious. It harbors too many statistics and percentages which prove nothing and which are mostly forgotten as soon as compiled.

Let sport get up off its bed of bonused ease and start walking again under its own power. To be lulled in false security is no way of recuperation. Sport as a means of health must be healthy itself. When sport is sick none are happy. When sport is healthy all is well.

Editorial Notes

According to the experts the earth will continue to get warmer as long as smokestacks keep belching—but for a lot of hot air in a hurry you can't beat some of our belching politicians.

One sure way to attract shoppers from surrounding communities is to dress up the town for Christmas. A colorful shopping area, plus well-lighted homes on the outskirts, will draw trade from miles around. And the cost is remarkably low. Some communities string red and green lights across their commercial streets. Others sponsor a competition for effective home decoration. These decorations should be up early in December, however, to start Yuletide shopping early.

"A man who is drowning needs no messages." The words are those of Cardinal Mindszenty of Hungary, freed from a Communist prison camp in his unfortunate country when freedom forces sought to throw off the Soviet yoke, and since forced to seek asylum in the U. S. legation in Budapest. "Hungary," says Cardinal Mindszenty, "can expect only greater oppression if the United Nations does not save us." This desperate plea from a Christian leader who has suffered torture of body and soul at the hands of communist secret police must touch the hearts and minds of decent people everywhere—people who love freedom and loathe oppression.

Motorists and pedestrians tend to forget that traffic accidents are as numerous and as fatal in the fall months as they are in mid-summer. Early dusk, slush covered highways and fogbound roads are just a few of the reasons why extreme care must be used at this time of year. "Today traffic," states Arthur H. Rowan, director of Ontario Department of Highways Accident records division, "demands special kind of alertness and attention—something that can be maintained over long periods and not become diluted—some process of mind that prevents even the smallest deviation from sound, sensible driving habits and encourages attention to the whole traffic picture all the time."

OF MANY THINGS

PUBLIC OWNERSHIP

(By Ambrose Hills)

The term "public ownership" begins to worry me. I agree there are some community activities which are legitimate functions of governments; but I'm afraid that the few legitimate ones are used as an excuse to make "public ownership" a popular term. In reality, it would not take very much more "public ownership" to create a socialist state in Canada.

Socialism, as preached by politicians, I consider to be immoral. Sincere as socialist advocates may be and as honest and righteous as they no doubt are as individuals, their over-all concept seems to involve a sort of legalized thievery.

In England, I see that the Socialist Party now proposes, if it regains power, to expropriate all rent-controlled houses and flats and take them into public ownership. They propose that in most cases local "authorities" will become the largest and in some cases possibly the only landlords. Anyone interested in this socialist proposal may read it in "Houses of the Future," their own pamphlet.

How innocuous that phrase "take into public ownership" can be made to appear! Used often enough, it begins to sound respectable. In reality, it means that some six million privately-owned homes will be expropriated. One wonders whether the term "expropriated" will not some day become a euphonism to replace "stolen."

Public ownership began sensibly enough, when it was generally agreed that certain activities such as delivering the mail, could be handled most efficiently by the state. In later years, however, the idea has been used as a sort of [illegible] Hood method of stealing from the rich to give to the poor. A more modern concept seems to be that it is a useful thing to steal from everyone and give to everyone—rich or poor.

Perhaps there is some truth in the idea that such activity can make a government popular. If I can secretly pick your pocket, and then openly present you with half the loot (without you realizing where the loot came from in the beginning), you are likely to think me a fine fellow. If I can steal from 35 men and give to 50 men, I can probably be sure of a majority to support me.

Nevertheless, popular as I might become, I would still find it difficult to explain to my children that it is bad to steal from Neighbour Jones, who is a poor man, but quite all right to steal from Neighbour Brown, who has a fortune.

I will, therefore, continue to be suspicious of the term "public ownership," and hope that other Canadians will feel the same way. I'm not fond of landords, but I'd prefer to deal with a private one who built the home, than with a "public" one who had seized it.



HOSPITALS Today and Tomorrow

"HERE IS HOPE-HELP-AND HEALING"

Editors Note:
This bi-weekly article series will contain interesting facts about hospitals, and is published as a public service by this newspaper in co-operation with the Ontario Hospital Association.

Everybody, at one time or other, has walked across a thick, heavy carpet and then touched a radiator or other metal object to feel and even see a spark of electricity.

Over the years such electricity generated by the human body, usually through friction, and even static electricity, has been the cause of great peril and grave anxiety to hospital and medical personnel in an operating room.

Practically every anaesthetic used in an operation to render the patient insensible to pain is explosive and inflammable. Furthermore, being heavier than air, these gasses, while being administered to a patient, accumulate in the lower parts of the room.

Hospitals have, and are continually, making improvements and innovations to eliminate the hazards of explosion in an operating room. Explosion-proof electric switches, shielded and guarded lights, use of mirrors to reflect light and replace headlamps, elimination of cauteries and the installation of conductive floors are now commonplace in most hospitals.

The conductive floor acts in much the same way as the small chain which hangs from an oil or gasoline truck and drags onto the highway. It is made of a substance or material through which electricity can pass with little or no resistance. Its purpose is to lead or conduct human or static electricity out of the operating room and to be grounded harmlessly into the earth. Now even the patient being operated upon is "grounded" so that the explosive risk is lessened still more.

Today, because of man's ingenuity and inventive ability, fires and explosions in the operating room of a hospital have become a rarity, indeed.

Meditations

By CECIL W. TUININGA

John 5:24—"He that heareth my word, and believeth on him that sent me, hath everlasting life, and shall not come into condemnation."

* * * *

As we hear and read present-days news we cannot help but feel that the world is again facing an inevitable global war. It seems but too evident that the world powers are preparing for another showdown. It is this thought that disturbs every citizen. Nothing is more precious to everyone than peace which affords life and safety. What price is a man not prepared to pay for this peace with safe living? It is never too great!

We see this truth applied almost unceasingly by delegates at the United Nations assemblies. Peace, it is repeatedly urged, must be maintained at all costs. It is indeed applied to the point of absurdity when for the sake of peace the foulest barbarism is tolerated. Peace with a guilty conscience is no peace!

In such times of crisis war with its terrible consequences naturally fills our thoughts. Many think back on the price paid by loved ones who died for freedom's cause. This is especially so when Remembrance Day is observed. The valiancy of our war heroes, freedom's price, is then vividly brought to mind.

It is disturbingly lamentable to learn how fallaciously some think concerning the war dead. For example, what a gross misrepresentation of the truth is an epitaph on a cenotaph of the war dead which reads, "Their Name Liveth For Evermore!" The spurious supposition is that one who has given his life in war for his country and/or freedom's cause has thereby earned heaven and his name shall be held in remembrance in eternity.

This is openly and violently in contradiction of the teaching of Scripture. The Scripture clearly teaches that only they who believe that Christ, the Son of God, suffered and died for their sins will be saved and have everlasting life. Only these shall receive a name that liveth for evermore, as we read in Revelation 2:17, "To him that overcometh will I give to eat of the hidden manna, and will give him a white stone, and in the stone a new name written, . . ."

It is therefore a gross sin to inscribe such a disastrous belief in stone on a cenotaph. We sincerely hope that few are gullible enough to accept as truth this monstrous lie of the devil. It is a monstrous lie to believe that a man, though he be an unbeliever and live a foul and abominable life, will have a name that lives for evermore because he died in war, be it for country and/or freedom. Such a death will not purge him of his sins and save him. Only the sacrifice of Christ on the cross of calvary can do that. Such an epitaph not only deserves a protest but merits removal. Otherwise it continues to be a silent proclamation of an absurd lie.

It is unfortunate that the untruth, which is satan's lie, makes such inroads in our so-called Christian nation. It is regrettable that so many churches are careless with, and indifferent toward, the precious gospel message, the Truth whereby only men can be saved. This is but a reckless playing with life and a misleading of many into the deadly error of salvation by human merit. It must be said with great emphasis that an unbeliever, though he were tortured for the freedom of his country, would in no wise inherit life eternal by such a deed. The Scripture pointedly rebukes this false and deadly doctrine of salvation by human merit when it declares, "And though I bestow all my goods to feed the poor, and though I give my body to be burned, and have not charity, it profiteth me nothing."—(I Cor. 13:3). Scripture teaches that the only way to everlasting life is this, "Believe on the Lord Jesus Christ, and thou shalt be saved, and thy house."—(Acts 16:31).

IN LIGHTER VEIN

Two duck hunters were sitting behind their blind, one drinking from a thermos of coffee, the other from a jug of whiskey. After some hours of sipping, one coffee, the other whiskey, they spotted a lone duck winging through the sky. Taking quick aim, the coffee drinker fired and missed. The whiskey drinker rose, let fire, and brought the bird down. His companion, properly amazed, complimented him on the shot.

"Aw, it's nothing," he replied. "I usually get five or six in a flock like that."

The 7th Column

Winter arrived here with a vengeance on Monday when a snowstorm, whipped in by a bitter east wind, left a thick blanket of snow over the countryside—also several drifts that few residents enjoyed clearing away from the front of their garages and driveways. If Monday's storm is any indication of things to come, we're in for a pretty rough winter.

* * * *

Speaking of weather, it was pretty cool for the Grey Cup Parade on Saturday, and watching those majorettes prance around in their scanty attire didn't make the spectators any warmer.

* * * *

For the better Christmas Bargains give your local merchant first chance. He is a local taxpayer, takes an interest in the things that keep your community in a healthy state. He is the man who is deserving of your support—patronize him at all times.

* * * *

"Two weeks ago my uncle left me $100,000; last week my brother left me $200,000."

"Then why are you so unhappy?"

"This week, so far . . . nothing."

* * * *

At a party celebration in Leningrad, a guest found a piece of rubber tire in his stew. About to complain, he noticed a secret police official watching him. "Well, everything is going according to our calculations," he said. "Here we've been in power only 38 years and already the automobile is replacing the horse."

* * * *

The CNE grandstand show, with Canadian talent starring, dropped $70,000 this year. Maybe even those who insist on Canadian talent didn't bother going, comments a writer in the Toronto Star.

* * * *

"Can angels fly, mama?"

"Yes, darling."

"Daddy said nurse was an angel last night. When will she fly?"

"As soon as I finish my soup, dear."

* * * *

One reason that makes winter so objectionable to many people is that they spend all fall worrying about it. To follow the advice of one person who has overcome this objection and now enjoys all seasons, is very simple and effective. This person simply dresses warm when it is cold, and cool when it is warm, comments an Exchange.

* * * *

It is not enough to be courteous. To-day's driver must keep alert, develop defensive driving, think ahead, be adaptable, pace himself with the traffic around him, take only his share of the road, stay in his lane, and obey all traffic laws, signs, signals and the dictates of common sense and courtesy . . . it is a lot easier to drive properly, smartly, than to spend your time in the hospital ward, says the Smiths Falls Record-News.

* * * *

Bartender: "What's the matter, Bud?"

Jones: "Put another cherry in my drink. My doctor told me I should eat more fruit."

* * * *

Grandad, viewing earth's worn cogs,
Says, "Youth is going to the dogs!"
His grandad in his house of logs,
Said, "Youth is going to the dogs!"
His grandad in the Flemish bogs
Said, "Youth is going to the dogs!"
Here's one thing I have to state:
The dogs have had a darned long wait.

Christmas Cards from Flora's

It's time to select your CHRISTMAS CARDS

You will find a large array of the Brightest Christmas Cards you have ever seen.

Don't delay, make your choice while our selection is at its best.

OUR 60th YEAR

1896 FLORA'S 1956

Winchester, Ontario.

PROFESSIONAL CARDS

CASS & CASS
LAW OFFICES
Winchester, Phone 11.
Chesterville, Dial 735.
Bank of Nova Scotia Block.

G. WILLIAM GORRELL
Barrister, Solicitor, Notary Public
Office Phone 36 - Residence 61.
MORRISBURG - Ontario.

W. A. ROWAT
representing
Toronto General Trusts Corp.
Ottawa
Real Estate Dept.
48 Sparks St. - CE 2-3795
Residence, 500 Metcalfe St.
Phone CE 4-6388
18-33p

S. EARL FREELAND, C.L.U.
District Representative for the Manufacturers' Life Insurance Company
Special Services offered in connection with Group Pension Plans, Group Insurance, Estate Analysis, etc.
Phone 292 - Winchester, Ont.

JAKE ROSS
All kinds of Poultry wanted at all seasons. Wool wanted. I buy all kinds of Hides.
Phone 81 - - Winchester

For Cemetery Memorials See
W. J. L. BOYD & SONS
Representing
R. M. Best Granite Co., Kingston, Architects and Craftsmen of Civic and private Memorials. Church Memorials of Bronze, Marble and Brass.
PHONE 144 - WINCHESTER

LYALL M. CROWDER
Representative For
Mutual Life Of Canada
Automobile - Fire - Wind, Etc.
Auto Financing
Write, or Telephone 606r41, South Mountain, Ont.

JOB PRINTING!
For the finest and best in Job Printing, consult The Winchester Press. We also take orders for Counter Sales Books and Office Supplies.

ATTENTION CAR BUYERS
Our Low Cost Financing and Insurance Plan will help you make a better deal. BEFORE you buy talk to us.
Biccum & Poapst
Insurance and Real Estate
Phone 285 - - Winchester
48-1yrc.

HOWARD E. BICCUM
and
HAROLD D. POAPST
District Representatives for North American Life Assurance Co.
A complete Insurance Service for all lines of Fire and Casualty Insurance, including Hospitalization. Also Real Estate Brokers. Telephone 285, Winchester.

GRAHAM L. CASSELMAN
Crown Life Insurance
Group Insurance - Pension Plans.
Phone 150W3 - Winchester

WINCHESTER L.O.L. 862
Meets regularly in the Orange Hall, Winchester, at 8 p.m. on the second Monday of each month. Visiting Brethren always welcome.
Wm. McRoberts, W. M.
Doug. Johnston, Rec.-Sec'y.

HENDERSON LODGE, 383 A.F. & A.M., WINCHESTER
Meets in the Masonic Hall, Royal Bank Block, on second Friday of each month, at 8.00 p.m.
Visiting Brethren Welcome.
J. E. DAVIDSON, Wor. Master.
DR. W. A. SHERWOOD, Secretary.

LADIES' AUXILIARY
Canadian Legion, B.E.S.L.
Branch 108, Winchester
Meets Third Thursday of each month at 8.00 p.m. in the Legion Hall, Winchester. All eligible women welcome.
Mrs. Stirling Dawley, President.
Mrs. Lorne Sawyer, Secretary.

CANADIAN LEGION
B. E. S. L.
Branch 108, Winchester
Meets Second Monday of each month in Legion Hall, Winchester.
All War Veterans Welcome.
DON. CASSELMAN, President.
RON. ALEXANDER, Secretary.

GRAHAM TV & Appliances
Television, Radio and Home Appliances
Service Work by Specialist with TV Design and Manufacturing Experience."
Phone 4, South Mountain.
21-1 yrp.

CO-OP AUTO INSURANCE
For information contact County agents, Byron Martin, Hallville, Phone 602r34, South Mountain; Edwin McIntosh, Williamsburg, Phone 398r2, Morrisburg; Wm. J. Masterson, Chesterville, Phone 674, Chesterville; Lorne Mellan, Brinston, Phone 25r3, South Mountain.
48-1yr.p.

ARTHUR A. CRAWLEY & CO.
OTTAWA - MONTREAL - BROCKVILLE - TORONTO
SUDBURY - NORTH BAY - SAULT STE. MARIE
Ottawa Address—387 Albert Street Telephone 3-7715.

MacLEOD, COMRIE & CO.
CERTIFIED PUBLIC ACCOUNTANTS
MUNICIPAL AUDITORS
OTTAWA
Donald MacLeod, C.P.A.
Licensed Trustee For Bankruptcy.
304 Laurier Ave. W., OTTAWA
Tel. 2-4123
CORNWALL
Bryson Comrie, C.P.A.
338 Second St. W., CORNWALL
Tel. 3400

Concentrate Your Christmas Gift Buying At

FAWCETT'S

For Her

JEWELLERY—from $1.00 up.
CHINA—Large Selection.
CRYSTAL—Regular Lines and Lead Crystal.
SILVER FLATWARE—Popular Pattern in Stock, also Holloware.
CLOCKS—Mantel, Wall and Alarm.
WATCHES — RINGS
LADIES' SHAVERS.
JEWEL BOXES.
DRESSER SETS, Etc.

For Him

PEN & PENCIL SETS.
LEATHER WALLETS
UTILITY CASES
KEY CASES, Etc.
FREE—23 Kt. Gold Leaf Initials on above while you wait.
CUFF LINKS — TIE BARS
ELECTRIC SHAVERS—Philishave, Sunbeam and Schick.
TRAVEL CLOCKS.
WATCHES, RINGS, Etc.

Come in and look around. If our stock meets with your approval, join our 'Christmas Lay-Away Plan."

ALL GIFTS BEAUTIFULLY WRAPPED AT

FAWCETT'S JEWELLERY STORE

WINCHESTER, ONTARIO

Morewood

Mr. and Mrs. Dwayne Froats and Mr. Alvin Froats, of Cornwall, had dinner on Sunday with Mr. and Mrs. Harry Hutchinson, and all attended the funeral of the late Andrew Bolton of Vancamp in the afternoon.

Mr. and Mrs. Wilson Carruthers and family, of Ottawa, and Mr. Earl Bilow of Mountain had dinner on Sunday with Mr. and Mrs. James Cheney and boys.

Mr. and Mrs. Harold Van Dusen and family, of Prescott, spent Sunday with Mr. and Mrs. Allen Swerdfeger.

Miss Marlene Swerdfeger, of Ottawa, and Mr. Donald Weegar of Kingston, spent the week-end with Mr. and Mrs. Bert Weegar.

Mrs. Murray Dillabough returned home on Saturday after spending the past week in the Winchester Memorial Hospital.

Miss Greta Faulkner spent the week-end with her father, Mr. Thos. Faulkner, and Mr. and Mrs. H. Faulkner.

Miss Marilyn Steinburg spent the week-end with her parents, Mr. and Mrs. Ralph Steinburg.

Elma

Mr. and Mrs. Russell Ault and family, of Iroquois, called on Mr. and Mrs. Bert Casselman and family, recently.

Mr. and Mrs. Cecil Dodds and Miss Mildred Dodds, of Perth, were guests of Mrs. John Armstrong and Miss Jean Armstrong on Sunday.

Miss Lillie Walker, Public Health Nurse, Morrisburg, made several calls here on Wednesday.

The Mission Band will hold a Bazaar following the W. M. S. Thank Offering in the church hall on Friday evening.

Mrs. Wm. Smith, of Chesterville, spent the week-end with Mrs. H. Smith and family.

Several ladies attended a Stanley Products party at the home of Mrs. Hugh Barkley and Mrs. Arnold Barkley on Saturday evening.



CANADIAN CHILDREN . . . as they should be. The tuberculosis association, in cooperation with the schools and health department, promotes tuberculin testing programs to find out if children are being exposed to tuberculous infection. When you buy Christmas Seals, you help keep your children safe from TB.

Strader's Hill

The sympathy of this community goes out to Mrs. Lloyd Beckstead in the sudden passing of her father, Mr. Andrew Bolton, of Vancamp.

Mr. and Mrs. Edward Hanson of Williamsburg, and Miss Ray Salmon of Morrisburg, had dinner on Sunday with Mr. and Mrs. Cecil Hanson and family.

Mr. and Mrs. John Wells, accompanied by Mr. and Mrs. Elburn McIntosh, of Winchester Springs, attended the banquet held in the I.O.O.F. Hall, Avonmore, last Monday evening in honour of the Grand Master of the lodge.

Miss Joan Strader spent Saturday with Mrs. Doris Hill, of Williamsburg.

Mr. and Mrs. Ralph Service and Ernie had dinner on Sunday evening with Mr. and Mrs. Spence Fawcett, Hulbert.

Mr. Clifford Casselman, of Winchester Springs, had supper Tuesday evening with Mr. and Mrs. Alton Riddell, John and Patsy.

Miss Gloria Fader, of Dixon's, spent Sunday with Miss Thelma Froats.

Mr. and Mrs. Lyle Strader and Nancy, and Mrs. Pearl Strader spent Thursday with Doris Hill and family, Williamsburg.

Mr. and Mrs. Harry Smail and family, of Brinston, had six o'clock dinner on Saturday evening with Mr. and Mrs. John Wells.

Mrs. Aggie Casselman and Mahlon spent Wednesday evening with Mr. and Mrs. Ralph Service and Ernie.

Mr. Gordon Cooper, of Brinston, had supper Wednesday evening with Mr. and Mrs. Alton Riddell, John and Patsy.

Mrs. Wm. Pemberton spent Wednesday with her daughter, Mr. and Mrs. John Wells and boys.

Mrs. Elgin McIntosh and Mrs. Alton Riddell spent Monday afternoon with Mrs. Walter Johnston and Mr. Russell Brinston who are both patients in the Winchester Memorial Hospital.

Mr. George Hill and Mrs. Doris Hill and family, of Williamsburg, had dinner on Sunday with Mr. and Mrs. Lyle Strader and Mrs. Pearl Strader.

Mr. and Mrs. John Beckstead and family spent Sunday with Mrs. Nathan Beckstead, of Dundela.

Mr. and Mrs. Bill Byveldt and Mr. Tony Westonbreck spent Wednesday evening with Mr. and Mrs. Alton Riddell, John and Patsy.

Mr. and Mrs. Fred Beckstead and Mrs. Pearl Strader, accompanied by Mr. John F. Casselman and Nina, of Williamsburg, attended the wedding of Miss Mary Ann McIntosh. of Watertown, on Saturday.

Mr. and Mrs. Lawrence Johnston spent Saturday evening with Mr. and Mrs. Wilfred McIntosh, Williamsburg.

Masters Nathan, Ernest, Allan and Lyle Beckstead had dinner and supper Sunday at the home of Mr. and Mrs. Alton Riddell, John and Patsy.

Miss Patsy Riddell accompanied Miss Joan Crowder and her parents, Mr. and Mrs. Dwight Crowder, Elaine and Dale, to Ottawa on Saturday.

Vernon

Congratulations to Mr. and Mrs. John MacMartin on the birth of their daughter on Saturday, November 24th, at the Memorial Hospital, Winchester.

We are glad to welcome Mr. and Mrs. Hugh Cameron who have moved to the village and are making their home here.

Sunday supper guests of Mr. and Mrs. Fred Lewis and family were Mr. and Mrs. Edwin Snider and Anne, of Westboro, and Mrs. George Lewis and Donald.

Our sympathy is extended to Miss Marjorie Logan and Mr. David Logan in the death of their sister, Mrs. Saddler. on Sunday.

Mrs. George Hammell spent a couple of days last week with her sister, Mrs. Harvey Dalgleish and family.

Vernon W. I. Meeting

The president, Mrs. Lorne Acres, presided at the November meeting of the Women's Institute, held at the home of Mrs. Archie Sayant. Members answered the roll call by showing something made from a yard of cotton.

Mrs. Orman Savage gave a very interesting report on the District Area Convention in Ottawa. A report on the recent Public Speaking Festival was given by Mrs. Archie Sayant.

The motto, "The smallest deed is better than the best intentions," was written by Mrs. Irvine Dalgleish and read by Mrs. Theo McBride.

Miss Ina Campbell gave an enjoyable talk on her recent trip to Washington, D. C., and New York. Ina was chisen as a representative of the Metcalfe 4-H Club and Carleton County.

A very successful auction of the articles made from the yard of cotton was conducted by Mrs. Ivor Bath. Mrs. Lee conducted a contest on materials, which was won by Mrs. J. D. Campbell and Mrs. O. Savage.

Mrs. I. Bath moved a vote of thanks to the hostess and the lunch committee, Mrs. Ed. Lanoue, Mrs. Orton Hoy and Mrs. Aaron Stoodley.

"SUNDAY CONCERT"

Following are the program selections to be heard on "Sunday Concert" over CJET this Sunday at 2.30 p.m.:

"Valse Triste," Sibelius, Howard Barlow, CBS Symphony.

"Apri la tua Finestra," Mascagni, (Act 1), Richard Tucker.

"Danube Waves," Waldteufel, Boston Pops Orchestra, Arthur Fiedler, Cond.

"I'll Play The Innocent Country Maid" (Die Fledermaus, Act III), Ernie Sack, Soprano.

"Artist's Life," Waltz, (Johann Strauss), Mantovani Orchestra.

"I'll Take You Home Again, Kathleen," (Westendorff), Eugene Conley.

"Voices of Spring," Waltz (Johann Strauss), Mantovani Orchestra.

Locketon Lodge Hotel
WILLIAMSBURG, ONTARIO.
We Cater For:
- WEDDING RECEPTIONS
- BANQUETS
- DINNER PARTIES

"Planned to Your Perfection in a Pleasant Dining Room."
Just Call Mrs. McIntosh, 220W, Morrisburg Ex.

The WORK SHOP
Keyes Block, Winchester.
WORK CLOTHES FOR THE WORKING MAN
WHERE YOUR DOLLAR GOES FARTHER!
Winter Footwear

HEAVY RUBBER OVERSHOES, 4-Buckle	$5.95
CURLERS, Rubber Bottom with Felt Tops	$5.98
ALL RUBBER—ZIPPER OVERSHOES	$5.98
FINE NYLON OVERSHOES	$5.98
2-BUCKLE OVERSHOES	$5.25
12 inch ALL RUBBER BOOTS	$9.95
OIL TAN ENGINEER BOOTS	$15.50

Open till 6.00 p.m. to Accommodate the Working Man.
A. CHRISTIE, Manager

HOT MEAT PIES
Are just the quickest thing you can find for supper these cool days.
CREAM FILLED BUNS
are one of the best lip smacknig specials we have had for some time. Try some and see.
SUMMERS' BAKERY
PHONE 140.
WINCHESTER, - ONT.

It's Admiral TV for '57
* GOLDEN PICTURE FRAME
* TOP FRONT TUNING
FOR FULL PARTICULARS, SEE YOUR ADMIRAL DEALER
W. J. PORTEOUS & SONS
VERNON - - ONTARIO
Phone Winchester 176J3 or Metcalfe 32R3



Model C23A25X
The Champlain



For Their "Growing-Up Years"
Vilas Solid Rock Maple, in authentic early American design. Youngsters will take special pride in its apearance. You will admire the rugged construction and amazingly durable Vila-Seal Finish. The compact bunk-bed may be quickly and easily converted to twin beds.

Illustrated Above . . . .

BUNK BED	$109.00
STUDENTS DESK	$79.00
CHAIR	$15.75
BOOK CASE	$29.75

VICE & CRAIG
TELEPHONE 13 Furniture Dealers Funeral Directors Ambulance Service WINCHESTER, ONT.



OIL Trouble In EGYPT

A search for oil in the Sahara Desert, where millions of unexploded mines lie buried, is being conducted by American oil companies with demolition squads and helicopters. This story of hair-breadth escapes and deadly danger, "The World's Most Hazardous Oil Hunt" appears in the NEW Star Weekly this week.

And a sports feature "Young Mr. Dynamite" presents a close-up of Howie Meeker, youthful manager of the Toronto Maple Leafs, out to spark the Leafs to the Stanley Cup.

The NEW! NEW! NEW! Star Weekly

Poultry Wanted
All kinds of Poultry Wanted at all Seasons. Also Hides and Wool. Highest Prices Paid, and you are assured of a Square Deal.
MORRIS ROSS
PHONE 19 - WINCHESTER

Hylo Egg-Grading Station
L. Kapeller, Proprietor
WINCHESTER, OSGOODE and CHESTERVILLE
Highest Market Prices
Paid Daily for our City Trade
2 Electric Grading Machines To Assure You Proper Grade.
If it is not convenient for you to bring your eggs to our Grading Stations at Winchester or Osgoode, you may leave them at any of the following stores where they will be picked up and your returns left twice weekly:
Allison's Store, Win. Springs
Thoms' Store . . . . . Elma
Lewis' Store . . . . . Dalmeny

2 For 1
That's Right!
BUY ONE TV SET And Get One Set FREE!
NO STRINGS
Both Sets New
OFFER GOOD FOR A LIMITED TIME AT
D. R. McDONALD & SON, Vernon.

The 1957 DODGE Is Here
"The Car With The Forward Look"
ROYALS - MAYFAIRS - REGENTS - CRUSADERS
Come and Look Them Over.
Dependable Used Cars
We Have Them!
FIRTS-CLASS MECHANICAL SERVICE ON CARS, TRUCKS and TRACTORS.
MacDonald Motors Winchester
DODGE-DESOTO DEALER
Main St. West Phone 280 WINCHESTER

FAMILY STYLE ENTERTAINMENT
Winchester
SUMMER POLICY: OPEN 7:00 P.M., CONTINUOUS FROM 7:30
COME AS LATE AS 10 P.M. FOR MAIN FEATURE!
Thursday, Friday, Saturday November 29-30-Dec. 1
"The Treasure of Pancho Villa"
(In Superscope and Technicolor)
Starring RORY CALHOUN, SHELLEY WINTERS, and GILBERT ROLAND.
—Also—
"The Stranger At My Door"
Starring MacDONALD CAREY - PATRICIA MEDINA.
Monday, Tuesday, Wednesday December 3-4-5
"D-DAY 6th OF JUNE"
(Adult Entertainment)
(In Cinemascope). (Color)
Starring ROBERT TAYLOR and DANA WYNTER.

"Picadilly Theatre"
WILLIAMSBURG - - - ONTARIO
Thurs., Fri., Sat.
November 29-30-Dec. 1



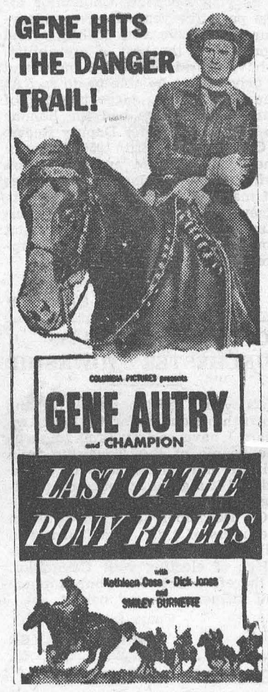

Monday, Tuesday, Wednesday December 3-4-5

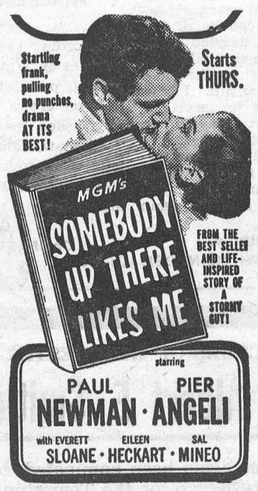

See The New
Monarch
—ON DISPLAY—
NOW
at
Doughty Motors
PHONE 49—WINCHESTER, ONT.
MIT. CARKNER Salesmen RON. ALEXANDER

Election Cards

TO THE ELECTORS OF WINCHESTER TOWNSHIP

Ladies and Gentlemen:

At the request of numerous ratepayers I have consented to allow my name to appear on the ballot for the office of Reeve for 1957. Due to the short period of time I will not be able to call on you all. If elected, I will try to serve you in the future as I did in the past.

"Just as I am,
With just this plea,
If you want me back,
Then vote for me."

Wishing you one and all the compliments of the season.

28c E. B. McMILLAN

TO THE ELECTORS OF SO. GOWER TOWNSHIP

Ladies and Gentlemen:—

Having been your Reeve for the past three years, I am again offering my services for 1957.

With the experience that I have gained I feel that I can carry out the business of the township in a manner satisfactory to you and also speak favourably for you at the sessions of the Counties' Council.

There are numerous items of business in the township that must be attended to, and as in the past I will give my time and ability to see that the progress is made with an eye to keeping expenditures down to the minimum.

I trust that my record will warrant me your vote and influence at the polls on Monday, December 3rd.

Wishing you compliments of the season.

Yours respectfully,
STANLEY A. PRICE.
VOTE PRICE FOR REEVE

TO THE ELECTORS OF WINCHESTER TOWNSHIP

As your township Councillor for the past five years I have endeavoured to serve you faithfully and honestly to the best of my ability. I have considered it an honour and a privilege to be able to do so. At the request of a large number of ratepayers I have had the honour to be nominated for Deputy Reeve.

On December 3rd, 1956, between the hours of 9 a.m. and 7 p.m. you will have the democratic privilege of marking your ballot for Deputy Reeve. I would deem it an honour to have the privilege of serving you. I therefore ask for your support and influence on my behalf.

Yours sincerely,
ERIC BARCLAY

TO THE ELECTORS OF WINCHESTER TOWNSHIP

As your representative on the Township Council for the past two years I have endeavoured to serve the people of this Township in a faithful and honest manner. I considered it a great honour and privilege to do so.

On December 3rd, 1956, between the hours of 9 a.m. and 7 p.m., you will again have the democratic privilege of electing your Councillor. I therefore ask for your support and influence on my behalf.

Yours faithfully,
GARFIELD BAKER

TO THE ELECTORS OF WINCHESTER TOWNSHIP

Having served you as a member of Council for several years and because I feel that I can be of further service, I have decided to let my name appear on the ballot for Councillor this year at the polls on Monday, December 3rd. I have always endeavoured to serve the ratepayers to the best of my ability, and if elected will continue to do so. I would strongly urge everyone to exercise this great privilege of voting on election day, and I would solicit your support again at the polls.

Respectfully,
28p KENNETH McINTOSH 28-29c

TO THE ELECTORS OF WINCHESTER TOWNSHIP

After careful consideration on my part and requests by some of my fellow ratepayers, I have decided to let my name stand for a position as one of your Councillors.

May I solicit your support at the polls, and if elected will pledge my best in carrying out the duties which I am called upon to perform.

Sincerely,
GERALD C. HOLMES.
28p

TO THE ELECTORS OF MATILDA TOWNSHIP

As I am seeking a seat as Councillor for the year 1957 and cannot call on you all personally, I take this opportunity of soliciting your vote at the polls on Monday, December 3rd.

I have served you as Trustee on the Matilda Township School Board for seven years. I also served four years as Councillor and two years as Deputy Reeve on Williamsburg Council before moving to Matilda.

If I am elected I will work for the best interests of the Township, as I have done in the past.

Wishing you the compliments of the season and a Prosperous 1957.

28p JOHN H. WELLS

TO THE ELECTORS OF WINCHESTER VILLAGE

Having been elected to Winchester Municipal Council by acclamation for the year 1957 I should like to thank my nominator and seconder and others who have urged me to accept office and supported me in the past.

I deem it an extreme honour to serve in this capacity and promise all ratepayers that I shall serve the office of councillor without prejudice and to the best of my ability.

As the Yuletide season draws near I should like to take this opportunity to wish everyone the compliments of the season.

28c G. H. REYNOLDS

NOMINATION MEETING

VILLAGE OF WINCHESTER

Pursuant to the Statutes in that behalf, a meeting of the Municipal Electors of the Village of Winchester will be held in the Public Library Room, of the Town Hall, Winchester, on Friday, December 7th, 1956, between the hours of 7 and 8 o'clock in the evening for the purpose of nominating candidates for the office of Councillor.

If there are more candidates nominated than required, a Poll will be opened on Monday, December 17, 1956, at the usual Polling Places and will remain open from the hours of 9.00 in the forenoon until 5.00 o'clock in the afternoon to receive the votes of the electors.

C. R. ROBINSON,
Returning Officer.

Dated at Winchester, Ont., this 26th day of November, 1956. 28-29c

Notice!

NO ALL NIGHT PARKING ON WINCHESTER STREETS

According to by-law, parking of vehicles on Winchester streets over night is prohibited. To assist snow removal crews and traffic I have been asked by Council to enforce the by-law. Motorists should take note that offenders will be prosecuted under the terms set down in the by-law.

G. B. RAISTRICK,
Chief of Police, Winchester.

TO THE ELECTORS OF WINCHESTER TOWNSHIP

Re-Elect Albert E. Smith DEPUTY REEVE

I have once again been nominated to run for the office of Deputy Reeve for the Township of Winchester, and at the polls on December 3rd, will greatly appreciate your support, based on my past record and my desire to serve you, the ratepayers.

I have had five years experience; three years as councillor, and two years as your Deputy Reeve. I trust that my deep sense of responsibility and my experience in municipal affairs will warrant you to place your confidence in me for another term. At present I am a member of the Checking Committee and Forestry Committee of United Counties Council.

If elected as Deputy Reeve, I shall continue, with gratitude and humility, to do my best in serving the ratepayers of the township.

ALBERT E. SMITH

SAVE GREEN TRADING STAMPS I SAVE GREEN TRADING STAMPS I

MacINTOSH'S GROCETERIA Phone 46

SPECIALS!

MARGARINE ..... 27c lb.
TOMATO JUICE, Fancy Quality, 20 oz. 2-29c
JAVEX, Large Size, per bottle 23c
BREAKFAST CLUB RASPBERRY JAM, 2 lb. .. 45c
WHITE BEANS, 2 lbs. 25c

SAVE GREEN TRADING STAMPS I SAVE GREEN TRADING STAMPS I

AGNES GLASSFORD AUXILIARY

(Continued from Page 1)

Gardner was appointed special corresponding secretary for the 15th anniversary of the Auxiliary next February. Words of appreciation were voiced by Mrs. H. Balkwill to the retiring executive. Mrs. Wm. Doughty, in accepting the presidency, called on the continued co-operation of all the members. Mrs. W. McKercher moved a vote of thanks to Rev. and Mrs. Sutherland for the use of their home and to the committee in charge of the meeting. Before leaving everyone signed the guest book designed by Miss E. Gardner.

The installation of officers was conducted by Rev. Mr. Sutherland as follows: Hon. president, Mrs. George Wilson; past president Mrs. Alex Davidson; president, Mrs. Wm. Doughty; 1st vice president, Mrs. Charles Cross; 2nd vice president, Mrs. F. Armstrong; secretary, Mrs. C. R. Robinon; treasurer, Mrs. Earl Barkley; corresponding secretary, Mrs. Clifford Bell; welcome and welfare, Mrs. Wm. Doughty; pianist, Mrs. A. Crawford; home helpers, Clara Anderson; Press reporter, Mrs. Roy McKendry.

THE LATE MRS. LORNE CASSELMAN

Mrs. Lorne Casselman, young Winchester housewife and mother, died last Thursday at the District Memorial Hospital following an illness which had lasted over the past three years.

Born 32 years ago in Winchester, she was the former Doris Annie Brown, a daughter of Clair Brown and his late wife, the former Lillian Agnes Farmiloe. She attended Winchester schools and in recent years became a member of St. Paul's Presbyterian Church. Of a quiet disposition, the late Mrs. Casselman was well liked as a friend and neighbour by all who knew her.

Fifteen years ago, in October, she married Lorne Casselman, who survives. Also surviving are her father, two sons, Peter, 7, and Randy, 5; one daughter, Connie, 9; three brothers, Fred, with the Royal Canadian Army in British Columbia, Robert and Ralph of Winchester, and three sisters, Mrs. Ed. Fawcett (Alice), Mary and Lillian Brown, all of Winchester.

Funeral services for the late Mrs. Casselman were conducted by the Rev. Wm. Sutherland on Monday afternoon from her late residence to St. Paul's Presbyterian Church. Mrs. Charles Cross sang "In The Garden," accompanied by the organist, Mrs. Hugh Wilson.

The pall-bearers were Messrs. Kenneth Summers, Kenneth Carlyle, Fred Curtis, Ross Reany, Doug McIntosh and Willis McKercher.

Present Awards At Carleton-Russell Holstein Banquet

Presentation of awards and an inspiring address by Dr. A. E. Lewis, associate Chief Veterinarian, Health of Animals Branch, Department of Agriculture, Ottawa, highlighted the annual banquet of the Carleton-Russell Holstein Breeders' Club at Richmond last Thursday night.

President E. L. Scharfe of Stittsville extended a warm welcome to members and visitors, and head-table guests were introduced by Clarke Rathwell, one of the district's few owners of a cow with a production record of 200,000 pounds of milk. Head table guests included: F. C. Eligh, Finch, president of the Holstein-Friesian Association of Canada; Ernest Burton, Vars, national director, and R. H. McIlquham, Lanark, also a national director of the association; Dr. A. E. Lewis, guest speaker, and Mrs. Lewis; Mr. and Mrs. Frank Ryan; Mrs. Elmer Cathcart, Stittsville, who eloquently replied to the toast to the ladies; Wm. Croskery, Carleton County Agriculture Representative; Maurice Tessier, Agriculture Representative for Russell.

Dr. Lewis' interesting address described the high points of a recent trip he had taken to Great Britain, Norway and Sweden. He noted that Norway had never had an outbreak of rabies, nor has Sweden during the 20th century. Sweden follows the practice of Great Britain in irradicating foot and mouth disease, and vaccination for this disease is not used extensively because of the short immunity it provides. It was discovered in Great Britain that foot and mouth disease was often brought into the country by shipment of frozen meat from Argentina, and that germs will spread from the use of paper that this diseased meat had been wrapped in. At the moment, the speaker said, Scandinavian countries are interested in frozen bovine semen from pure bred Holstein bulls in Canada.

Presentations

R. H. McIlquham presented the Simpson-Sears silver tray to Earl Quinn of Metcalfe. Premier exhibitor certificate was won by W. E. Burton, Vars, who paid a fine tribute to Sam Rathwell who had the grand and reserve grand champion female and the best udder cow at the Black and White Show. Mr. Rathwell of Navan also received the T. Eaton silver plate award. Grant Smith, Eastern Ontario fieldman, presented the following long-time production certificates to the following first time winners. These are red seal certificates and a cow must produce over 100,000 and not over 125,000 pounds of milk with a 3.4 test to qualify: Fred Carscadden, Russell, 103,000; University of Ottawa, 104,000; S. W. Rathwell, Navan, 115,000; Olin Stearns, Marvelville, 106,000; Harold Saunders, Osgoode, 101,000. Others in the class, but not first time winners, and the cow's production record, are: J. L. Johnston, Leonard, 115,000 and 111,000; E. L. Scharfe, Stittsville, 100,000 and 103,000; Campbell Brothers, Vernon, 120,963 and 122,103; Earl Quinn, Metcalfe, 121,000; Ormond Craig, Metcalfe, 103,000.

A blue seal certificate for a cow that has produced 127,365 pounds of milk and 5,021 fat, and a silver seal certificate for a production record of 168,859 pounds of milk and 6,114 fat were presented to the owner of the animals, W. Ray Wilson of Kenmore.

Largest production certificate, a gold seal certificate, was presented to Campbell Brothers, Vernon, for their highly prized cow, Golden Valley Bonheur Snowflake, with 180,694 lbs. milk and 6,346 fat in 11 lactations.

Entertainment was provided by Coulthart's School of Music at Ottawa. The president made an appeal to all members in the club to contribute $1.00 to help finance the Junior grants for Junior work in the counties.

Mountain District High School News

The students of Mountain District High are very proud of the football players who beat Morrisburg to become champions of this district.

A student council program was held recently with the president, Wilda Richardson, in charge. The program consisted of monologues, duets and speeches which were given by the students.

The magazine campaign was closed last week, with our school making approximately $400.00. Marie Hoy was top girl, with Beatrice Kerr coming close behind her. Teddy Robinson topped the boys, with Carl Lawless coming second in the number of points for the boys.

At the present time Louis De Vries, a Grade IX student, is in Winchester Memorial Hospital. The students wish him a speedy recovery.

To get rid of ants sprinkle oil of pennyroyal in the places infested by them.

Hospital Births

Following is a list of babies born at the Winchester District Memorial Hospital during the past week:

On Wednesday, November 21, 1956, to Mr. and Mrs. Ralph McLaughlin, Crysler, R. R. 4, a daughter.

On Wednesday, November 21, 1956, to Mr. and Mrs. Douglas Young, Chesterville, a son.

On Wednesday, November 21, 1956, to Mr. and Mrs. William Harvey, of Kemptville, a son.

On Thursday, November 22, 1956, to Mr. and Mrs. Allison Fawcett, Winchester, R. R. 3, a daughter.

On Thursday, November 22, 1956, to Mr. and Mrs. Hugh Stewart, Chesterville, R. R. 2, a daughter.

On Friday, November 23, 1956, to Mr. and Mrs. Leonard Shane, Chesterville, R. R. 2, a son.

On Friday, November 23, 1956, to Mr. and Mrs. Robert Nelson, South Mountain, a daughter.

On Friday, November 23, 1956, to Mr. and Mrs. Grant Elliott, Chesterville, a son.

On Saturday, November 24, 1956, to Mr. and Mrs. John McMartin, of Osgoode, R. R. 2, a daughter.

On Saturday, November 24, 1956, to Mr. and Mrs. Emerie Champagne, Crysler, a son.

On Saturday, November 24, 1956, to Mr. and Mrs. John Havekes, Mountain, R. R. 3, a son.

On Sunday, November 25th, 1956, to Mr. and Mrs. Murray McIntosh, of Ormond, a son.

On Sunday, November 25th, 1956, to Mr. and Mrs. Reginald Fitzsimmons, Avonmore, a son.

On Monday, November 26th, 1956, to Mr. and Mrs. Reginald Fetterly, Winchester, a daughter.

On Monday, November 26th, 1956, to Mr. and Mrs. Dewey McRae, Finch, R. R. 1, a daughter.

On Monday, November 26th, 1956, to Mr. and Mrs. George Hamilton, Brinston, R. R. 2, a son.

On Tuesday, November 27th, 1956, to Mr. and Mrs. J. W. Cosman, of Russell, a son.

For Quick Action, Use Press Classified Advts.

W. H. S. NEWS

(By Bud Raistrick)

This year the annual Commencement Exercises are to be held in the Winchester Theatre on Friday, November 30th. The programme will start at 1.30 p.m. with the playing of O Canada by Miss Norma Bailey. The chairman will be Mr. J. H. Willard, B.A., principal of W. H. S., and introduction by Mr. Glen White, B.S.A., Chairman of the North Dundas District High School Board. The guest speaker at the exercises will be Mr. W. K. C. Kendrick, B.A., B.Paed., Principal of Ottawa Teachers' College. Several awards such as graduation diplomas, proficiency medals, athletic and cadet awards, are to be made to show the students' endurance throughout each year in school.

Last Thursday, Nov. 22nd, the students of Grades 12 and 13 spent an intriguing afternoon at the National Research Council, Ottawa. Here were seen several experiments being carried out to improve our everyday living and safety. Airplane tires were being retreaded for durability, and woollen socks worn by men in the Armed Services were being tested so they would hold their shape and not shrink. While on the tour we met one of our former students, Doris McRoberts, who is now employed there, and who is to deliver the Valedictory address at the Commencement.

DUNDAS-GRENVILLE PRESBYTERY

(Continued from Page 1)

sionary and Maintenance, by Rev. W. B. F. Corkum of Kemptville who said that the givings to missions this year shows an increase of about 20 per cent. over 1955; Stewardship and Information, Rev. Gordon Dangerfield, Iroquois; Pastoral Relations, Rev. R. A. Mitchell, Chesterville; Boundaries Committee, Rev. T. N. Mitchell.

Rev. R. A. Mitchell reminded the members that there were still charges in the Presbytery which had not implemented the plan whereby every member was a subscriber to the Missionary Monthly, the official organ of the United Church of Canada. Also that some Sunday Schools, were using helps other than those of the United Church.

The Chairman of Presbytery paid tribute to the contribution of Rev. R. A. Mitchell to the meetings, and expressed the regret of Ministers and laymen at his pending departure.

The report of the courtesy committee was presented by Rev. Nathan Bowering of Winchester Springs.

The next meeting of Presbytery, which will be held in February, will take place at Cardinal.

FOOD SPECIALS



2 LBS, 49c

CHOCOLATE COOKIES....29c lb.
PEANUTS IN SHELL .....30c lb.
SUNKIST ORANGES....2 Doz. 69c
TULIP MARGARINE ....2 lbs. 55c
SHERRIFF'S ORANGE MARMALADE, 24 fl. oz.....41c
NEILSON'S COCOA, 1-lb. tin...78c
PITTED DATES .....11c lb.
SWEET MIXED PICKLES. 48-oz. Jar 57c
PEANUT BUTTER, 32-oz.....59c
FISH STICKS 29c
MINCE MEAT .....2 lbs. 45c
GROUND SUET .....19c lb.
MAPLE LEAF PURE LARD, 25c
ROASTING CHICKENS, (oven-ready) .....49c lb.
PORK NECK BONES....3 lbs. 29c
PEAMEAL ROLL .....53c lb.
CELLO WEINERS, 1-lb. pkg....35c
SHOULDER BEEF .....32c lb.
HAMBURG .....29c lb.
BREAKFAST BACON .....51c lb.

MacPherson & Summers
East End Market, Phone 80
Cold Storage, Phone 253

THE TREND TODAY IS TO IGA OUR 30TH YEAR OF SAVINGS 1926 1956

MEAT DEPARTMENT

Tablerite SIDE BACON, Rindless, 1 lb. pkg. 73c
Tablerite LEAN MINCED BEEF, 2 lbs. 55c
Maple Leaf BONELESS TENDERSWEET MIDGET HAMS, R. T. S., 2-3 lb. average 89c
Swifts BONED and ROLLED FRONT OF VEAL .. 39c

FRUITS and VEGETABLES

FLORIDA MARSH SEEDLESS GRAPEFRUIT, size 96's 10-49c
NEW BRUNSWICK POTATOES, 50 lb. bag $1.45
NEW CROP SUNKIST NAVAL ORANGES, 110's, 49c
CANADIAN FANCY RED MacINTOSH APPLES, 5 lb. poly bag 53c

PRE CHRISTMAS Dollar Days

IGA DOG HOUSE DOG FOOD, 15 oz. ..... 11-$1.00
BATH TOWELS, 20x40 in., Colours, 2 in cello bag, $1.00
HANDKERCHIEFS, White Linen, 8 in cello pkg., $1.00
MONARCH IVORY ALARM CLOCKS $1.79
IGA ROYAL NYLONS, Sizes 9 to 11, 3 in cello .. $1.00
VENETIAN BEAUTY CIGARETTE LIGHTERS and ASH TRAY $1.00
DECANTER TYPE CIGARETTE LIGHTER $1.00
CLEAN-A-WAY ROULETTE TYPE ASH TRAY .. $1.00
FOX HAVEN BEEF PIES, 8 oz. ..... 6-$1.00
BIRDS EYE ORANGE JUICE, 6 oz. ..... 6-$1.00
RUPERT R. T. E. FISH STICKS and FARM FARE F. F. POTATOES ..... 4-$1.00
HELENE CURTIS HAPPY HANDS HAND CREAM 4 oz. ..... 3-$1.00
CURAD FLESH MEDICATED BANDAGES 12 for 45c size ..... 3-$1.00
INTERLAKE TOILET TISSUE, 100's ..... 9-$1.00
KLEENEX, Regular size ..... 6-$1.00
SHIRRIFFS INSTANT PUDDING, all varieties, 12-$1.00
SO-SWEET FANCY PEAS, 15 oz. ..... 6-$1.00
AYLMER STUFFED QUEEN OLIVES, 12 oz. .. 2-$1.00
RIDEAU 2 FRUIT MARMALADE, 24 oz. ..... 4-$1.00
ROBIN HOOD ALL PURPOSE FLOUR, 7 lb. .. 2-$1.00
LIPTONS CHICKEN NOODLE SOUP MIX .. 10-$1.00
IGA BEEF STEW, 15 oz. ..... 4-$1.00
IGA MEAT BALLS and GRAVY, 15 oz. ..... 3-$1.00
PRIMROSE DILL PICKLES, 24 oz. ..... 4-$1.00
AYLMER CHOCIE BARTLETT PEARS, 15 oz., 5-$1.00
AYLMER FANCY KERNEL CORN, 14 oz. .... 6-$1.00
AYLMER FANCY SLICED PINEAPPLE, 15 oz., 5-$1.00
AYLMER CHOICE APPLE JUICE, 20 oz. ..... 9-$1.00
WALKERS KRISPY SALTINES, 16 oz. ..... 4-$1.00
E. D. SMITH PURE CHERRY JELLY, 9 oz. .... 5-$1.00
SUCCESS LIQUID WAX, quarts, Free IGA Comic, $1.00
CLARKS BEANS with PORK, 20 oz. ..... 6-$1.00
PANTRY SHELF FLAKED TUNA FISH, 7 oz. .. 6-$1.00
PILLSBURY White, Chocolate and Golden Yellow CAKE MIXES ..... 3-$1.00
HABITANT PEA SOUP, 28 oz. ..... 6-$1.00
C. & S. INSTANT COFFEE, 10c off ..... 2-$1.00

BARCLAY'S Phone 397R12 WILLIAMSBURG
PORTEOUS' Phone 176J3 VERNON
THOMAS' Phone 306 WINCHESTER



RE-ELECT REEVE BASIL DAWLEY

IN WINCHESTER TOWNSHIP

For Honest, Active and Efficient Administration!

As it is impossible for me to call on everyone in the township I would like to take this opportunity of thanking everyone who has supported me in the past, and particularly since I became your Reeve. Once again I solicit your support on Monday, December 3rd, at the polls. If elected, I will endeavour to serve you with good government.

For the past ten years I have been a conscientious member of Winchester Tonwship Council, serving in the capacity of councillor, deputy reeve and finally for the last two years as your Reeve. Particularly as your reeve I believe that I have made certain accomplishments beneficial to Winchester Township where I was born and raised and where, with the exception of service with the Royal Canadian Air Force and some time attending Ontario Agricultural College where I was graduated with an animal husbandry degree in 1941, I have resided as a dairy farmer and feed merchant. I am 39 years of age, married and have five children. At the present time I am first vice president of Chesterville Fair, director of Dundas Federation of Agriculture and Dundas Holstein Breeders' Club, and a member of Winchester 100 Club which sponsors a 4-H tractor club.

In my term of office I have fought for the things which would benefit our township. At the moment I am a member of the Advisory Road Committee of United Counties' Council, and I have 3 more years to serve on this committee if re-elected. As a member I was able to have the road at Winchester Springs re-surfaced, and the township road west of the junction of Highways 31 and 43 taken off of our hands and added to the county road system. I believe I was instrumental in having stop signs placed at two intersections at Morewood, thus alleviating a traffic problem. At Marionville on the Russell Boundary road this year your council spent $750.00 on a widening program. While I have been your reeve there have been two miles of hardtop built from Morewood and another two miles where base gravel was added. This year all the bridges from Morewood west and north were extended in preparation for a development road, and particularly the Winchester to Morewood road, where much work has been carried out and where much of the cost has been borne by the provincial government as the result of insistent effort by your reeve and others. If elected I shall continue my efforts to have more development roads paid for by the provincial government and will also continue the policy of widening all township roads to 66 feet, at the same time having them better gravelled.

A look at the township financial statement will show a new low in tax arrears—less than $15,000. At the same time the mill rate has remained the same during my term of office and all necessary work was completed without extra cost to the ratepayer. To top off two years as your Reeve I can proudly and humbly say that there is $38,000 in actual money in the bank, and $8,000 in unsold school debentures.

In 1955-56 I served Winchester Township at Counties' Council as chairman of the Agricultural committee and I am a member of the equalization of assessment committee. In addition to this I have been associated with the CNR and Highway 401 re-location work, experience which is worthwhile and which I have put to use to your benefit as your reeve. If I may make a reiteration, I would again mention the development road from the Melvin Settlement to Winchester. This was one of the few development roads in Eastern Ontario this year, and it came with the provincial grant of $20,000 to the township as the result of much hard work by your representative, Mr. F. M. Cass, and by your Reeve. If elected, I shall do everything in my power to have this road continued to the Morewood county road.

I believe that what have been mentioned here are accomplishments, accomplishments which I have played both small and large parts in bringing to Winchester Township for the direct benefit of all ratepayers.

Next year will be a year of great importance and great change in the United Counties. I, therefore, appeal to you to consider the above-mentioned facts, combine them with experience and the sincere desire to serve Winchester Township, and vote Basil Dawley for Reeve. If elected, my one major promise will be, as it has always been, to serve all of Winchester Township to the very best of my ability.

In closing I would ask that each of you consider the prime importance of voting, compare your democratic privileges to those belonging to people behind the Iron Curtain, and turn up at the polls on election day. Regardless of your candidate it is a solemn duty that everyone should vote. If you desire transportation please call Winchester 293, or Chesterville 277. Thank You!

BASIL DAWLEY,
Reeve of Winchester Township

Williamsburg

Mr. and Mrs. Douglas Barclay and family and Mrs. G. L. Barclay, accompanied by Miss Barbara Ann Johnston of Dixon's Corners, spent Sunday in Kingston.

Sunday dinner guests at the home of Mrs. Alice Casselman were Mr. and Mrs. Ivan Eamen of Wales, Mrs. Frank Campbell and Mrs. Daisie Campbell of Farran's Point, and Mrs. George Gove of town.

Mr. and Mrs. Wallace Johnston and Velma, and Miss Millie Lamb of Ticonderoga, N. Y., spent the American Thanksgiving week-end with Mr. and Mrs. Stanley Forward.

Mrs. Lorne Bell visited Mr. and Mrs. Asel Merkley of Chesterville, recently.

Mr. and Mrs. Strader McIntosh spent a few days in Toronto and Oshawa. They were accompanied home by Mrs. Jessie McIntosh.

Miss Catharine Wilson is spending a few days in Shanly with friends.

Mr. and Mrs. Arthur Thom spent the week-end with friends and relatives in Toronto.

Mr. and Mrs. Richard McIntosh are spending a few days in Mintreal and Knowlton, Que.

Mr. and Mrs. Ernest Jackson of town spent the week-end with the latter's son, Mr. and Mrs. Billie Barkley and family, of Downsview.

Sympathy of the community is extended to Mrs. Lyall Levere in the accidental death of her husband.

Congratulations are extended to Mr. Stanley Forward on the occasion of his 82nd birthday on Tuesday, November 27th.

Mrs. Hugh Thompson spent a few days recently with her brother, Mr. James Riley, of Shanly, who is ill.

Sympathy of the community is extended to Miss Eva Meyers on the death of her sister, Mrs. Thorpe, at Brockville.

Euchre Parties In I.O.O.F. Hall

Under the auspices of the Williamsburg Independent Order of Oddfellows Lodge, a series of Euchre Parties will be held (watch for posters) in the I. O. O. F. Hall starting at 8.15 p.m. Prizes will be awarded for the evening winners, wth a grand prize for the winner of the series. Bring refreshments. Proceeds for the Cancer, Polio and Tuberculosis Fund. Silver Collection.

Vancamp

Miss Shirley Arbuthnot is teaching for two weeks at Chesterville.

Visitors of Mr. and Mrs. Robert Bellinger on Sunday were: Mr. and Mrs. Clement Hitsman and family, of Ottawa, and Mr. and Mrs. Delbert Wyatt and family, of Winchester.

Miss Alma Wylie, of Heckston, spent the week-end at her parental home.

Sorrow has struck Vancamp, and the sympathy is extended to the families of the late Lyall Levere and Andrew Bolton who were killed in a car-train accident.

Miss Shirley Bellinger, of Osgoode, spent the week-end at her parental home.

South Mountain

Mr. and Mrs. G. A. Montgomery, of Montreal, spent the week-end with Mr. and Mrs. C. Marriner.

Mr. and Mrs. B. Froats, of Aultsville, were Sunday callers of Mr. and Mrs. H. Froats.

Mr. and Mrs. B. Brennan and daughter are spending some time with Mrs. T. Lunny.

Mrs. L. Monteith spent some time with her sister, Mrs. H. McQuigg.

Mr. and Mrs. K. Laushway, of Prescott, were Sunday callers at the home of Mr. and Mrs. C. Marriner.

Mr. and Mrs. M. Holmes spent Sunday with Mr. Holmes' parents at Toyes Hill.

Mrs. M. Bothwell and daughter, Carrie, spent the week-end in Kingston.

Mr. and Mrs. L. Benoit and daughter, Helen, spent Sunday in Ottawa.

Mr. and Mrs. A. Mellan were Sunday dinner guests of Mrs. L. Monteith.

Mr. M. Harper and Miss Ruth Harper spent Sunday in Smiths Falls.

Cass Bridge

The sympathy of the community is extended to Mrs. Dan Hitsman and family in the accidental death of her father, Mr. Andrew Bolton.

Mr and Mrs. Silas Bellinger and Mr. and Mrs. Herb Allen and girls spent Sunday with Mr. and Mrs. Ford Baker and Mr. and Mrs. Allan Baker.

A number of ladies attended the quilting bee at the home of Mrs. Kenneth Durant on Wednesday.

Mr. Jack Dawson left for Montreal on Sunday evening for a two weeks' course in telephone work.

Mr. and Mrs. Mason Robinson spent Sunday with Mr. and Mrs. Bert Link and family.

The sympathy of the community is extended to Mr. and Mrs. Byron Dawson in the accidental death of her brother Mr. Walter Garvock, of Detroit, Mich.

Mr. and Mrs. Floyd Coons spent Saturday evening with Mr. and Mrs. Ernie Munro and Rae.

Mr. and Mrs. Lorne Hogaboam had tea Sunday evening with the Hogaboam family.

Mr. Les Cass spent Sunday evening with Mr. and Mrs. Eldon Turner and family.

Mrs. Annie Coons spent Monday evening with Mr. and Mrs. Floyd Coons.

Mrs. Eldon Turner and girls and father, Mr. Les Cass, spent Thursday in Brockville.

Mrs. James Link, of Morrisburg, has spent the past two weeks with her sister, Mrs. Wm. Link.

Mr. and Mrs. Roy Merkley and Sanalyn, of Winchester, were Friday evening guests of Mr. and Mrs. Ralph Johnston.

Miss Eleanor Brown, of Ottawa, spent Sunday with her grandparents, Mr. and Mrs. Thos. Johnston and Mr. and Mrs. Ralph Johnston.

Mr. and Mrs. Albert Knight and girls, of Cato, N. Y., were supper guests on Friday evening of Mr. and Mrs. Lloyd Casselman and girls, and remained until Saturday.

Miss Myrtle Corley, of Cardinal, called on Mr. and Mrs. Sherwood Coons on Sunday.

Mr. and Mrs. Ed Rae, of Estevan, Sask., and Mr. and Mrs. Cecil Rae of Inkerman, and Mrs. Ella McIntosh, of Winchester, spent Monday evening with Mr. and Mrs. Thos. Johnston and family.

Mrs. Marian Richardson and Mrs. Earl Blanchard, of Potsdam, N. Y., spent Saturday with Mr. and Mrs. Thos. Johnston and Mr. and Mrs. Ralph Johnston.

Mr. and Mrs. Lloyd Casselman and family spent Sunday with Mrs. William Allen, of Chesterville.

Mr. Glenn Scott, of Ottawa, had tea on Saturday with Mr. and Mrs. Thos. Johnston and Mr. and Mrs. Ralph Johnston.

Mrs. Arnold Hogaboam and baby spent Sunday with Mr. and Mrs. Geo. Coons.

North Mountain

Mrs. Joseph A. Hyndman spent last week with her sister, Mrs. James Riddell, of Shanly.

Mr. Wm. Armour is spending the winter with Mr. Alva Froom.

Mrs. John Kerford left on Tuesday to spend some time with her son and daughter-in-law, Mr. and Mrs. Glenn Kerford, at Sydenham. Mrs. Kerford is having an auction sale of her household effects at her home here on Saturday, December 1st, at 1.30 p.m.

Supper guests of Mr. and Mrs. Mel. Christie and family on Sunday evening were Mr. and Mrs. Keith Hyland, Mary and Gordon, and Mr. and Mrs. Frank MacDonald, Wendy and Randy.

Mr. and Mrs. Ralph Shaw and Jimmie visited on Sunday at the home of Mr. and Mrs. Oliver Smyth and family of Brinston.

Mr. Charles Christie and Brian, of Ottawa, and Mrs. Ivan Christie of Mountain, had tea on Friday evening with Mr. and Mrs. Lanson Hyndman and family.

Mountain

Mrs. Wm. Ouderkirk spent the week-end with her sister, Mrs. A. Byrd, on Sunday. They accompanied Mr. Clayton Byrd of Oxford Mills to Brockville and visited Mrs. Ouderkirk's husband, who is a patient there, and had supper with Mr. and Mrs. Wm. Christie.

Mrs. Sam Rose and daughter, Helen, were callers on Miss C. Rose on Thursday.

Mr. and Mrs. Clayton Johnston spent the week-end in Montreal.

Mr. and Mrs. Evan Reddick, of Burritt's Rapids, were dinner guests of Mr. and Mrs. W. Barrigar on Friday.

The Misses Wilma Imrie and Ann VanAllen spent the week-end in Kingston with the former's grandmother, Mrs. George Imrie, and uncle, James Imrie and family.

Sympathy is extended to the families of the late Lyall Levere and Dick Bolton of Vancamp who were instantly killed when their car was hit by a train last Friday afternoon.

The Misses Shirley, Marion and Carole Declare, of North Mountain, spent Monday evening with their grandparents, Mr. and Mrs. J. Berry.

Mr. and Mrs. John Cameron, Sr., accompanied Mr. and Mrs. J. Cameron, Jr., to Kingston on Wednesday of last week. Mr. and Mrs. Cameron remained with her father and mother, who are not feeling too well.

Mrs. Ivan Christie returned home on Saturday after spending the past week in Ottawa.

We are sorry to report that little Stephen Johnstone is on the sick list, under the doctor's care. We wish him a complete recovery.

Mr. and Mrs. J. Berry spent the week-end at Green Valley with friends.

Mr. and Mrs. Gordon Surplise, of Lansdowne, were guests of Mr. and Mrs. Ira Shaver.

Mr. and Mrs. Geo. Imrie and Carole had tea Saturday night with Mr. and Mrs. Dwight Baldwin, Inkerman.

Mountain W. A. Meeting

The Mountain W. A. meeting was held in the church hall last Tuesday evening and opened by the president reading a short article on Fellowship. The business period followed.

The program was under the convenership of Mrs. Crowder, Mrs. Milne and Mrs. Allen. The topic was a picture study of the painting, "The Angelus," stressing the three necessary elements of the painting, Work, Worship and Companionship. Under each section a suitable Scripture reading, hymn and story were heard.

The meeting closed with prayer by the president. A social time was enjoyed by all.

Winchester Springs

Mrs. Nat. Casselman is spending a few days in Kingston.

Mrs. Lloyd Allison went to Toronto last Thursday to spend a few days with Mr. and Mrs. Keith Allison.

Miss Nellie LeCorre, of Montreal, spent the week-end here.

Mr. Lloyd Allison motored to Toronto on Sunday.

Mr. and Mrs. Willis Herriman, Jimmy and Tommy, of Stoughton, Sask., are spending some time with the former's parents here.

Miss Marion Herriman, of Toronto, spent a week with her parents, and Mr. and Mrs. Hugh Fisher, of Maxville. spent Sunday with them.

Mr. Ford Cunningham, of Williamsburg, called on Mr. and Mrs. Thos. Cunningham on Sunday.

Dr. and Mrs. Dalton Docksteader, Brian and Janice, of Chesterville, were dinner guests on Sunday of Mr. and Mrs. Ralph Allison and Dale.

Mr. and Mrs. M. Hayes returned home on Wednesday after visiting at the latter's home here. Mrs. Arnold Casselman returned home with them.

Mr. Don Beckstead, of Morrisburg, had dinner last Tuesday with Mr. and Mrs. Arnold Casselman.

The deer hunters have returned home after enjoying their annual hunt at Chalk River.

Mrs. Denzil Robinson spent a few days last week visiting her sisters in Montreal.

Mr. and Mrs. Jack Proudman and family, of Ottawa, spent a day recently at the latter's home here.

Friends and relatives from here attended the funerals of the late Andrew Bolton and Lyall Levere at Vancamp. Sincere sympathy goes out to the bereaved from the people of this district. Mr. Bolton was born here and spent his life here prior to moving to Vancamp a few years ago.

Mrs. Gerald Rice and Geraldine spent the week-end with Mr. and Mrs. Raymond McIntosh and Faye of Williamsburg, the occasion being the former's birthday.

W. O. W. Meeting

Mr. Wm. Warren, Head Advisory Lieutenant of London, Ont., visited Blue Spruce Camp, No. 383, Winchester, at its regular monthly meeting held last Friday night. Eighteen members and three visiors were present.

The meeting opened with the Ode, followed by the business period. Sick members are to be sent get-well cards. Mrs. Marion Renwick, of Winchester, received her Initiation Degree of Blue Spruce Camp at this time. Sov. Wm. Warren spoke and congratulated the members on their work and brought them up-to-date with a report from head camp. He also gave an interesting talk on Woodman work, which brought the meeting to a close. A dainty lunch was served by Mr. and Mrs. Larmour, Mr. and Mrs. Helmer and Mr. and Mrs. Bellinger.

W. M. S. Meeting

On Wednesday afternoon of last week the annual Thank Offering of Knox Women's Auxiliary was held at the home of Mrs. John Morrow, Winchester. The president, Mrs. Earl Munro, conducted the meeting. Mrs. Joe Davidson had the devotional sevice on the theme, "Thank Offering." Mrs. Ralph Johnstone read the offering made by Abraham as recorded in Genesis 22: 1-3. The Mission Study was given by Mrs. Munro on the chapter, "Missions More Than a Hobby," from the study book, "They Reach For Life." A hymn was read in unison and an intercessory prayer by the president closed the meeting. The hostess served a delicious lunch, and a social hour was enjoyed.

Nation Valley

Congratulations to Mr. and Mrs. Edgar Summers on their 47th Wedding Anniversary.

Mr. and Mrs. Enos Munro visited Mr. and Mrs. Earl Munro of the Springs district.

Mr. and Mrs. Harold Nottell and family were calling on Mr. and Mrs. Norman Rae and family last week.

Mrs. Cecil Rae, of Inkerman, and Mr. and Mrs. Edward Rae of Estevan, Sask., were calling on relatives in the Valley. Mr. Rae is a son of the late Mr. and Mrs. James Rae of the Valley.

Mr. Douglas Fry, of St. Andrew's Manse, Chesterville, was calling in this vicinity.

Mrs. I. P. McIntosh, of Winchester, was visiting at the Jamieson home.

Mr. and Mrs. Iden Merkley, of Williamsburg, and Mrs. Fred Hill of Moose Jaw, Sask., were calling on relatives and friends in this district.

Last Friday evening this community welcomed a new family, Mr. and Mrs. Frank Swerdfeger, formerly of Morrisburg. An address of welcome was read and they were presented with a beautiful lamp and upholstered chair.

Congratulations to Mr. and Mrs. Oscar Rae, of Shoal Lake, Man., on their 50th Wedding Anniversary. Mr. Rae is a son of the late Mr. and Mrs. James Rae of this vicinity.

Miss Winnifred Shaver is visiting Mrs. James Jamieson of Portland.

Mrs. Carl Blanchard and Mrs. Marion Richardson, of Potsdam, N. Y., were visiting at the Jamieson home.

Pleasant Valley

Miss Enid Hamilton and Master Allan Carmichael, of Ottawa, spent the week-end with their parents, Mr. and Mrs. Sam R. Hamilton.

Mr. and Mrs. Cecil Froats and Barbara spent Sunday with her parents, Mr. and Mrs. John McIntosh, of Winchester Springs. Mrs. Froats and Barbara remained for a few days.

Miss Joyce Gilmer, nurse in training at Brockville, spent a few days with her parents, Mr. and Mrs. David F. Gilmer, Ross and Basil.

Mr. and Mrs. Garnet Sears, Barbara and Carl, were callers in Winchester on Saturday night.

This community extends deepest sympathy to Mrs. Andrew Bolton and family and Mrs. Lyall Levere and family in their recent sad bereavements.

Mr. and Mrs. Rae Merkley and Mrs. Jane Blair, of Winchester, Mr. and Mrs. Wilfred Seeley and boys and Mrs. M. Gilmer, of Merrickville, were tea guests on Sunday evening of Mr. and Mrs. Sam R. Hamilton.

Mr. and Mrs. David F. Gilmer and Miss Joyce Gilmer spent Friday with Mrs. Hannah Jeffery and Ross, of South Mountain.

Mr. and Mrs. Wm. Somerville and John spent Saturday in Ottawa.

SCOTT ARGUE HEADS OSGOODE TOWNSHIP FED. OF AGRICULTURE

Scott Argue of Metcalfe was elected president of the Osgoode Township Federation of Agriculture at the annual meeting held in Springhill School recently.

Immediate past president John D. Campbell presided at the largely attended meeting. Reports were heard from county secretary H. P. Leslie; farm forum, Cecil Waddell; Osgoode Township Council, Dawson Brownlee and Mrs. Grace Gough. Secretary Alex Campbell and Mrs. J. D. Campbell, representative of the women's division, also reported to the meeting.

Following the business portion of the meeting music for dancing was provided by John Thompson and Ivan Thomas, of Vernon. Refreshments were served.

The 1957 slate of officers is as follows: Past president, J. D. Campbell; president, Scott Argue, Metcalfe; 1st vice president, Dawson Brownlee, Osgoode; 2nd vice president, Cecil Waddell, Osgoode; 3rd vice president, John Hughes, Vernon; secretary-treasurer, Alex Campbell, Metcalfe; directors: H. C. Robinson, Gilbert Harten, Irwin Hunt, Ken. Dow, Mrs. Gilbert Harten, Women's Representative, Mrs. J. D. Campbell.

Representatives to the county annual in North Gower United Church on December 5th when Professor Ralph Campbell will be the guest speaker at a turkey dinner, 12.30 p.m., are: Henry Robinson, Scott Argue, Irwin Hunt, Gilbert Harten and John D. Campbell.

75 Jersey Breeders Attend Banquet Here

More than 75 dairymen and their guests attended the annual banquet of the St. Lawrence Jersey Club at Heidi's Restaurant here last Wednesday evening. Ralph McKenzie of Finch was the chairman and extended a warm welcome to the large turnout. Rev. Mr. Bell of Finch opened the banquet with Grace.

Hon. John Bracken, of Manotick, a prominent national figure and a well known breeder of Jersey cattle, was the guest speaker. His address dealt with the farm line and markets. He was introduced by Don. Rutherford, Dundas County Agricultural Representative, and thanked by Bill Duval of Newington.

Others who spoke at the banquet included Orville Smail of Brinston, president of the Dundas Holstein Breeders' Club; Clifford Eligh, Finch, president of the Holstein-Friesian Association of Canada, and Donald McIntyre, Finch, past president of Ontario Ayrshire Cattle Club. Introduction of head table guests was made by Arden Baker, of Brockville.

Presentations were as follows: Senator Hardy Trophy for Grand Champion cow, by Arden Baker to J. J. McKenzie and Son, Finch; Premier Breeder and Premier Exhibitor certificates, by Ronald Sharp, Marvelville, to J. J. McKenzie and Son, Finch.

Entertainment at the banquet was provided by Les. MacDonald and Ron. Workman, both of Winchester, Gerald Faubert and Mrs. Greer, of Chesterville.

Appreciation to the entertainers and others who contributed toward the success of the banquet was voiced by Ralph MacKenzie.

Officers of the St. Lawrence Jersey Club are: honorary president, Senator A. C. Hardy, Brockville; past president, Robert Clark, Prescott; president, Ralph MacKenzie, Chesterville; vice president, William Fetterly, Brinston; secretary- treasurer, D. M. Rutherford, Morrisburg. Directors are, Arden Baker, Brockville; Floyd Dingwall, Berwick; Arthur Rutley, Berwick; William Duval, Newington; Hume Grisdale, Iroquois; John McEwen, Maxville.

USE THE WANT ADS TO BUY TO SELL TO RENT TO TRADE

CLASSIFIED ADVERTISING RATES

For Sale, Wanted, Lost and Found Advts., not over 25 words, 50 cents for first insertion and 35 cents for each subsequent insertion. Cards of Thanks, 75c minimum. In Memoriams, 50c, and 25c extra for each four lines of verse. Advts for this column are inserted on a Cash Basis only. They will not be accepted over the phone or by mail unless the party has an open account with us, or unless the cash accompanies the order

FOR SALE

FOR SALE—Child's 3-piece Snow Suit, Green, size 6X; also a pair of Girl's Skates (white boots), size 13, and a pair of Boy's Skates, size 3. Apply to Mrs. Wm. Crummy, Winchester. 28p

FOR SALE—Two Pure Bred Jersey Cows, to freshen in December. Phone 621r33, Mountain. 28p

FOR SALE—1 Re-conditioned Goblin Vacuum, with all attachments. Also 1 Roll-Away Single Bed, with wool mattress. Apply to Mrs. C. R. Robinson, Winchester. Phone 37. 28-29c

FOR SALE — 3 Young Holstein Bulls, herd accredited and listed, R.O.P.—two about ready for service. Apply to J. A. McConnell, Osgoode. Phone Metcalfe 29r2. 27-28p

FOR SALE—Christmas is almost here. How about a beautiful handmade Apron for that extra gift? Call 190, or better still, come up and see them. Mrs. P. S. Durant, Winchester. 27-29p

FOR SALE—Driving or Saddle Mare, 1250 lbs. Also 8-can Milk Cooler . Apply to George MacDonald, Kenmore. Phone Metcalfe 17r41. 27-28p

FOR SALE—One Warnwich Piano, in good condition. Apply to Mrs. Ernest Boyd, South Mountain. 28-30p

FOR SALE

FOR SALE BY TENDER— The East and South Portions of the Sheds of the United Church, Winchester. Highest tender not necessarily accepted. Apply to Albert Turner, Winchester. 27-28c

FOR SALE OR RENT—One 8-room House, with heavy wiring; and one 7-room House, two furnished rooms. Immediate possession. Apply to Alvin Deeks, Winchester. Phone 281R. 27-28p

FOR SALE — Plots in Knight's Cemetery, Inkerman, Ont. Plots are well-kept and in beautiful condition. Apply to George C. Suffel, Inkerman, Ont. 26-30p

THEATRE — Winchester Theatre, located in Winchester, Ontario, 400 seating capacity, equipped with Cinemascope and Wide Screen, built of concrete block and stucco and fire resistive materials yielding a good net profit. Can be purchased at a reasonably low price including land and equipment with terms and low rate of interest. Apply: Gordon W. Thom, Realtor, Morrisburg, Ont. Tel. 87 or 64. 26-28c

WEDDING and social stationery, raised printing; personal serviettes, matches, place cards and wedding cake boxes. Fast service, reasonable prices. The Winchester Press, Phone 21. 26tfc.

HY-LINE CHICKS—Cost less to raise, and eat less feed during the laying period. Also lay more eggs. For real economy try Hy-Line, the efficient chicken. Berryholm Poultry Farm, Hy-Line Associate Hatchery, Phone 77W, South Mountain. 23tfc.

FOR SALE—Stove Wood for sale. Delivered in quantities, $5.00 and $5.50 per cord. Ross H. Beckstead, Williamsburg. 19tfc.

FOR SALE

The J. D. Stewart Apartment Block on St. Lawrence St., Winchester. Six modern apartments, lovely grounds. Asking $25,000. Terms available. Offers considered. Apply to Toronto General Trusts Corporation, 42 Sparks St., Ottawa. Phone CE 2-3795.

28-31c

LOST

LOST—1 pair of Child's Glasses, dark rims. In vicinity of Winchester Theatre. Phone 191R, Winchester. 27-29p

WANTED

WANTED—Sales Person, full or part time, to sell quality Tableware in the home. For details write to C. H. Jackson, 354 Marshall Court, Ottawa, Ont. 28p

WANTED—Woman desires housework by day or hour. Phone 121W4, Winchester. 27-28p

WANTED — Old Guns, Pistols, Swords and Knives, also a Grandfather Clock. Phone 191R, Winchester. 27-29p

POSITION WANTED

Experienced young man desires position as salesman or manager in Winchester or district. Excellent references. Write P. O. Box No. 195, Winchester, Ont. 28p.

CARETAKER-MANAGER WANTED

Applications are now being received by the undersigned for the position of Caretaker-Manager of the Winchester Community Centre. Duties to commence on or about the 15th day of December, 1956.

R. M. SCOTT, Secretary,
Winchester Community Centre. 28c

IN MEMORIAM

PORTEOUS—In loving memory of a dear father and grandfather, Wm. G. Porteous, who passed away November 26th, 1952.

Our loved ones pass beyond our sight,
We say that they have gone,
But they are somewhere in the Light
Where Life and Love go on.

—Daughters, Hazel and Kathryn; Grandchildren, Dick, Diane and Duncan. 28p

CARD OF THANKS

CARD OF THANKS—I wish to express my many thanks to all relatives, friends and neighbours, also Dundela United Church, Chesterville Presbyterian Ladies' Aid and W. M. S., and W. O. W. Lodge of Morrisburg, who so kindly remembered me with cards, treats, flowers and visits while a patient at Winchester Memorial Hospital. Special thanks to Dr. Justus, Dr. Robertson, Dr. Byers and the nursing staff. —Mrs. Don. Morrell, Iroquois, R. R. 1. 28p

CARD OF THANKS—I would like to take this opportunity to thank everyone who remembered me with cards, letters and treats while I was a patient in the District Memorial Hospital. Special thanks to Dr. Barton and the nursing staff.—Lyle Rae. 28p

For Quick Action, Use Press Classified Advts.

DEADSTOCK removed from your farm promptly for sanitary disposal. $2.00 service charge for each call. Telephone Collect: Winchester 114, Cornwall 3730. ST. LAWRENCE RENDERING COMPANY LIMITED

NEW and USED FARM MACHINERY

1 Used Case Forage Harvester, with hay and corn head; 1 Used Case Forage Blower; 1 Forage Wagon Box, with unloader; 1 Used McCormick Forage Blower; 1 New McCormick No. 20C Forage Harvester; 1 Used Dion 28x48 Thresher, on rubber; 1 Used Case 20x36 Thresher; 1 Used McCormick No. 7 Ensilage Cutter, on rubber; 1 New Farmall "200" Tractor, good buy; 1 New I-300 International Tractor; Manure Spreaders, Plows, Wagons, etc.

New and Used Machines of all types

ROSS H. BECKSTEAD
Phone 493W - WILLIAMSBURG

AUCTION SALE

CATTLE, MACHINERY & FEED

The undersigned will offer for sale by Public Auction on the premises, Lot 27, Con. 9, Township of Cambridge, 3 miles West of St. Albert, 2 miles North of Crysler, on

MONDAY, DECEMBER 3rd, 1956

Starting at 12.30 p.m., the following:

41 High Grade Holstein Cattle, all vaccinated, consisting of: 20 milch cows; 4 beef cows; 10 heifers, two years old, all bred for next May; 10 yearling heifer calves.

2 Sows, due to farrow by end of December.

1 M. H. Tractor, new paint, new tires, in good condition; 1 M. H. tractor disc harrow; 1 hay loader; 1 straight rake; 1 set sloop sleighs; 1 set of double harness; 1 cream separator; 1 Jamesway oil brooder, 1,000 capacity; 1 corn blower; 1 Cockshutt tractor plow; 1 hay mower, 6-ft. cut; 1 electric motor, ½-h.p.; 10 milk cans; 1 two-wheel trailer, with new box; 1 rubber tired wagon, with box; 2 double unit Riteway milkers, complete with motor; 2,500 bales of mixed hay; 500 bales of straw; 500 bushels of Ajax oats; numerous household effects, and many other articles too numerous to mention.

TERMS—CASH.

ARMAND ROCHON, Prop.
St. Albert. Phone 384, Finch.

ROMULUS CLEMENT, Auct.
Phone 30r21, Embrun, Ont. 28p

AUCTION SALE

FARM STOCK AND IMPLEMENTS

Owing to ill health, I will sell by Public Auction at my farm, 2 miles West of Morewood, 5 miles east of Highway 31, on County Road No. 13, on

TUESDAY, DECEMBER 4th, 1956

Starting at 1.00 p.m., the following:

63 head of Cattle, as follows: 44 pure bred Holsteins including 4 Good Plus cows; 7 four-year-old cows, due February to June; 5 three-year-old cows, due April and May; 11 two-year-old heifers, three fresh, two due in December, balance due in Spring; 10 pure bred heifers, 1½-year-old, open; 8 pure bred heifer calves; 2 bull calves; 2 grade cows, due March and May; 1 pure bred Holstein bull, 1½ years old, double grandson of Spring Farm Fond Hope, purchased from Kingston Penitentiary Farm. All cows carry the service of this bull. Several cows are sired by Unit bulls. All Holsteins will have a negative blood test before Sale.

Also 17 Beef Cattle, as follows: 2 Hereford cows, due in April; 4 Angus heifers, 1½ years old, open; 4 Angus steers, 1½ years old, weight 700 lbs.; 2 Hereford steers, 1½ years; 1 Hereford heifer, 1½ years; 2 Hereford heifer calves, 2 Hereford bull calves.

1 Belgian gelding, 3 years old, Chestnut, weight 1500 lbs., sired by Pritchard stallion.

1 Cockshutt hammer mill, new; 1 rubber tired hay wagon and rack; 1 dump rake; 1 two-wheel cattle trailer; 20 feet of grass silage, and many other articles.

Farm For Sale

At the same time I will offer for sale my Farm of 125 acres, clay loam. Barn houses 46 head of cattle. House has bath newly installed; Hydro, and situated on a hard-top county road.

TERMS—8 months' credit on approved joint notes bearing interest at 5%. Strangers must furnish bank reference.

JOHN D. (Jack) STEEN, Prop.
MAHLON ZERON, Auct.
27-28p Basil Dawley, Pedigrees.

Press Classified Advts. are money-makers. Try one today and be convinced.

NOTICES

PERSONAL — Hygienic Supplies (Rubber Goods) mailed postpaid in plain, sealed envelopes with price list. Six samples 25c, 24 samples $1.00. Mail Order Dept., M-57, Nov-Rubber Co., Box 91, Hamilton, Ontario.

DO YOU WANT TO BUY A FARM?
HAVE YOU A FARM TO SELL?
We Can Give You Action!

W. C. MacDONALD, Realtor.
Winchester, Ont.
—or—
PIET TOXOPEUS, Realtor,
Frankville, Ont.

JO-ANNE SHOPPE

Be Sure and See Our Selection of

Winter Coats

We have them in all price ranges and fabrics.

$23.95 to $69.75

15% WOOL

KAYSERETTES

Over the knee style. Sizes Smal, Medium, Large & Over size. Vests to match.

Lisle Hose

Full-Fashioned Lisle Hose. Extra fine quality, Colours Grey and Beige, Sizes 8½-11

$1.39 and $1.50

Wool Cardigans

All-Wool Coat Sweaters. Well made of pure Botany Wool Yarn. All shades, Sizes 14-20.

$5.95

Women's Sizes 38-44, Priced at $6.95 and $7.95

TRICOT RAYON

Panties & Bloomers

Good fitting and made of heavy tricot, band knee and elastic knee, colours white and tearose. Sizes Small, Medium, Large and Oversize

Also Rayon Vests, Small, Medium and Large at $1.00. (White Only)

Jo-Anne Shoppe
PHONE 10 - WINCHESTER

FEED NEWS

FEEDING OF DRY COWS

Here are a few recommendations from the Ful-O-Pep book "Dairy Herd—Feed and Management" which should be helpful:—

"The care and feeding of dry cows makes the difference between a profitable and non-profitable lactation following that dry period. Cows which are properly fed during the dry period can be expected to produce from 1000 to 2500 pounds more milk during the following lactation."

"A goal to strive for in feeding the dry cow is to have her gain from 100 to 150 pounds in body weight during the dry period."

Feeding an average of 5 lbs of Ful-O-Pep Fitting or Dry and Freshening Ration per day is recommended.

If cows are in good flesh with high quality roughage, they may need only 3 lbs. per day. Larger cows which are milked down may need 8 to 10 lbs. per day.

A few days before freshening change to a light bulky slightly laxative feed. Ful-O-Pep Hi-Sweet Blend is excellent for this period. Soaking makes it even more palatable.

Too heavy feeding at this time may cause excessive swelling of the udder. It may actually throw a cow off feed for a considerable time and cause other complications.

CONTROL ACETONEMIA

By feeding Ful-O-Pep Medicated Dry and Freshening Ration at time of freshening, and after if necessary, Acetonemia can be controlled.

Feed 10 lbs. of Medicated Ration per day at a preventive level or up to 20 lbs. if a cow shows signs of trouble.

FOR BETTER HATCHING EGGS

Feed Ful-O-Pep 20% Breeder Mash or XXX Hatching Ration.

For an extra vitamin boost to production or hatchability—top feed Ful-O-Pep Super Green Pellets.

Fennell Feed Company
Telephone 136
WINCHESTER - ONTARIO

make more money on woodlots with the HOMELITE



Cuts
8" OAK IN 5 SECONDS
18" PINE IN 14 SECONDS

You get faster, easier, more profitable woodcutting with the new Homelite EZ direct drive chain saw that handles trees up to 3 feet in diameter. Weighs only 19 pounds, but with 5 full horsepower. Bar lengths of 12", 17", 21", 25" or 30". See this new low cost, dependable aid yourself.

D. R. McDonald & Son
Vernon, Ontario

TV SALES and SERVICE

We carry the Sylvania, General Electric and Philco lines. Parts Guaranteed and Service Free for 90 days after purchase. Also one year Guarantee on Picture Tube. Buy your Television Set where you get the best in preferred service.

"SERVICE TO OUR CUSTOMERS IS OUR FIRST INTEREST"

GRAHAM TV and APPLIANCES
Massey-Harris Ferguson Dealer
SOUTH MOUNTAIN Phone 4 ONTARIO

Church Services

SUNDAY, DECEMBER 2nd, 1956.

Anglican Church

Canon G. Carryer, Incumbent.

South Mountain: Holy Communion at 9.00 a.m. Winchester: Holy Communion at 11.00 a.m.

Baptist Church

G. E. Lemke, Student Pastor.

10.00 a.m., Church School; 11.00 a.m., Divine Worship. See special notice for Evening Service.

The Sacrament of Holy Communion the First Sunday in every month.

South Gower—Service of Worship at 9.00 a.m.

Presbyterian Church

Rev. Wm. Sutherland, Minister.

Winchester: Sunday School at 10 a.m. Morning Worship at 11.00 a.m. See Special Notice for Evening Service.

United Church

Rev. T. N. Mitchell, Minister.

Winchester: Morning Worship at 10.30 a.m. Sunday School at 11.30 a.m. See Special Notice for Evening Service.

Harmony: Sunday School at 2.30 p.m. Worship Service at 3.00 p.m.

Wesleyan Methodist Church

Rev. F. K. Gordon, Minister.

Sunday School at 9.45 a.m. Service of Worship at 10.45 a.m. and 7.30 p.m. Prayer and Fellowship Hour on Wednesday at 7.30 p.m. Youth meets on Friday at 7.45 p.m.

Hallville: Sunday School at 2.15 p.m. Afternoon Worship at 3.00 p.m.

Williamsburg Christian Reformed Church

Cecil W. Tuininga, Minister.

10.00 a.m.—Dutch Service.

2.00 p.m.—English Service.

Ormond Baptist

Rev. C. A. Roberts, Minister.

Sunday School at 10.00 a.m. Public Worship at 11.00 a.m. and 7.30 p.m. Prayer meeting on Wednesday at 8.00 p.m. B. Y. P. U. on Friday at 8.00 p.m.

Winchester Springs United Church

Rev. N. Bowering, Minister.

Sunday School, 1.30 p.m.; Public Worship at 2.30 p.m.

UNION SERVICE ON SUNDAY EVENING

Until further notice, the congregations of the United, Presbyterian and Baptist Churches will unite for the evening service each Sunday evening, alternating in each church. The service this Sunday evening will be held in

THE UNITED CHURCH

PINKUS SALVAGE and AUTO WRECKERS

—INCLUDING—

- Used Auto Parts
- Good Car Heaters
- Used Tires and Tubes
- Car Accessories
- Other Hard-To-Get Items
- Used Angle Iron & Piping

—WE SELL—

B. F. GOODRICH Products

—AND—

GLASS Cut To Measure, See

Fred Pinkus

Williamsburg - Ontario

Dundas Cheese Producers Hold Annual Meeting

The annual meeting of the Dundas Cheese Producers' Association was held in the Memorial Hall, Brinston, with Mr. Byron Martin, president, welcoming a large attendance of milk producers from Matilda, Mountain, Winchester and Williamsburg townships.

Mr. Wilfred Cooper, of Brinston, secretary, read the minutes of the last meeting and Mr. Douglas Irvine of Brinston read the auditor's report showing a substantial balance on hand.

The president gave a report of his work during the year ending, and introduced guest speaker Mr. Hector Arnold, president of the Cheese Producers' Association of Ontario and chairman of the Cheese Producers' Marketing Board. He said since Canada is fast becoming the greatest cheddar cheese producing country in the world, it is only fitting that the price of milk for manufacture of cheddar cheese should be correspondingly higher. He announced a floor price of 34 cents per pound and had been agreed upon after arbitration with the trade. He suggested that an agency be set up to work for the interest of the producer. He said the production of cheddar cheese in Ontario was down in Ontario and up in Quebec during the year, with a brighter outlook for cheese producers during 1957. He said the new cold storage in the county was a great asset, and urged that the factories of Eastern Ontario make use of it to put it on a paying operating basis, which to date it had not been. He discussed the advisability of high quality milk, and said that stricter measures were in the offing, such as dairy farm inspection. He said the cheese industry was the victim of big industry, and suggested a Stabilization Fund be set up, which might benefit dairying. He answered several questions from the producers and cheese manufacturers.

Mr. Robert Kelso, of Spencerville, vice president of the Marketing Board, substantiated the statements made by Mr. Arnold. He described the opening of the sale of cheese in Kingston by the Dutch Clock system, which, he believed, was a benefit to the producers. He said he knew the difficulties the dairymen were having in the reduced and higher priced labor and shortage of cheddar cheese manufacturers.

Messrs. H. K. Richards and George Martin, dairy instructors for Dundas, gave a report of the grading of the cheese at each factory within the county.

Mr. Arnold Johnston of Iroquois, cheese buyer, said the grade of cheese was higher and the floor price of 34c would net the producers of many factories of the county with high grade cheese $3.00 per cwt. for their milk, which is above the price of the past few years.

Mr. Richards conducted the election of directors for 1957 as follows: Matilda, Messrs. Dwight Merkley, Oliver Smyth and Wilfred Cooper; Mountain township, Messrs. Byron Martin, Don Allen and Ewart Simms; Williamsburg, Messrs. William Lane, Edwin McIntosh and Raymond Casselman; Winchester, Messrs. John Barrett, John Hillis and Walter Carlyle.

Messrs. Dwight Merkley, Oliver Smyth and John Barrett won the door prizes presented by the association. Luncheon was served by the refreshment committee from Matilda Rebekah Lodge which, of course, was based upon cheddar cheese.

CUSTOM ROYAL IS GLAMOUR CAR OF 1957 DODGE LINE



Greatly increased glass areas, high sweeping tail fins and radically new headlight treatment, make the 1957 Dodge Custom Royal series a standout in any company. The new low silhouette is further emphasized by the new 14-inch wheels. Torque-Flite Pushbutton transmission is standard on this Custom Royal series. Engineered for safety, the Dodge Custom Royal features new accident-proof door handles, deep-hub steering wheel, double-ball mounted rear-view mirror, and, as optional equipment, seat belts and a cushioned dashboard. The series comes in four body styles; the Custom Royal, which is a four-door sedan, and the Custom Royal Lancer, which is offered in a two and four-door hardtop as well as a convertible.

MORRISBURG FERRY SOLD RECENTLY

The old Morrisburg Ferry, which used to be a favourite means of crossing to the States, has been sold and will be refitted as a cargo vessel.

The Ferry, which operated for 26 years between Morrisburg and Waddington, ceased operations in December, 1953 due, chiefly to St. Lawrence Seaway activity. It once was billed as the shortest crossing to the United States and was a popular boat to Eastern Ontario residents. It was capable of transporting at one time 10 cars and 100 passengers. When seaway construction is completed the Morrisburg-Waddington Transport Company, owner of the old ferry, plans to run a double ender between the same two points.

New owner of the "Morrisburg" ferry is Romeo Lavoie of Petite Riviere Francois, Quebec. It will be used to transport pulp.

PRAISES HYDRO EFFICIENCY

The Ontario Hydro Commission has safely moved Old Authors Farm to its new home in Morrisburg and in so doing has received high praise from the owner of the famous collection, Borden Clarke. Prior to the move the book farm was located two miles east of the town.

Mr. Clarke reports his 100,000 prize editions are now located just two houses west of the turn to Ottawa on Highway 2. The job was "tremendous" he said, but Hydro carried it off very well. In lauding the co-operation received from Hydro movers he attacked all persons in opposition to the Commission. "As long as you don't demand five times what is due you, as many grasping persons are, everything will work out," he said.

DELBERT FAWCETT ELECTED NG OF SOUTH MOUNTAIN LODGE

Delbert Fawcett was installed Noble Grand of South Mountain Independent Order of Oddfellows Lodge at the recent installation ceremonies. The ceremony was conducted by District Deputy Grand Master Keith Schell of Williamsburg and Warden Clair Empey, as well as an installing team from Harmony Lodge 51.

Other officers installed were: Lloyd Graham, vice grand; Milton Harper, recording secretary; Arnold Graham, financial secretary; Lorne Armstrong, treasurer; Ezra Getz, warden; David Monteith, conductor; Gordon Mulholland, chaplain.

Members of the visiting team were thanked and refreshments were served by the South Mountain lodge.

Press Classified Advts. are money-makers. Try one today and be convinced.



Your child has TWO SITTERS watching over her

You never see this second sitter. Yet she is just a moment away — always alert and ready for help — at the other end of your telephone.

Normally, should you want to make sure that everything is all right at home you just call your sitter, or have her call you.

But situations do arise when your sitter, or you, or anyone may be faced with an emergency. Then a direct call to Operator can bring help in a hurry.

She is there to serve *you* — to help make the telephone a guardian of your security and your peace of mind.

THE BELL TELEPHONE COMPANY OF CANADA

THE HYDRO-ELECTRIC POWER COMMISSION OF ONTARIO

Buildings For Sale and Removal

The Hydro-Electric Power Commission of Ontario at its Rehabilitation Office in the Village of Morrisburg, will receive from parties interested offers covering the purchase and removal of numerous buildings (barns, sheds, dwellings) located in the St. Lawrence Power Project area, between Mille Roches and Iroquois.

The buildings will be sold individually and by tender. Interested parties desiring to purchase more than one structure should specify price on a unit basis.

Further information, tender forms and list of particulars for buildings now available may be obtained by writing to or calling at:

ONTARIO HYDRO REHABILITATION OFFICE, High Street, MORRISBURG, Ontario.

P. O. Box 310. - Telephone No. 546.

Tenders should be mailed to The Hydro-Electric Power Commission of Ontario, Rehabilitation Office, Box 310, Morrisburg, Ontario. Attention: Mr. J. H. Jackson.

LAYING MASH

WE HANDLE LAKKO and SAUNDERS' "WONDER" LAYING MASHES

Both are second to none.

Hugh McMaster

Phone 431 WINCHESTER

Art and Amy DAYKIN

PHOTOGRAPHY

WEDDINGS

FAMILY GROUPS

CHILDREN

Osgoode, Ontario

Telephone Metcalfe 61-4.

North Gower 610-13.

Plumbing and Heating Service

Complete Line of Bathroom and Kitchen Fixtures.

Findlay Furnaces and Conditioner Units.

Crane Oil Burners.

Beatty Pumps and Equipment.

Northern Electric Refrigerators and Appliances.

Pressure Systems.

Kitchen Ranges, Heaters, etc

J FADER & SON

Telephone 60

WINCHESTER - ONT.

FINA

WASHING

LUBRICATION

FIRESTONE TIRES

HAROLD LEVERE, Lessee Dealer

Levere's Service Station

WINCHESTER PHONE 315 ONTARIO

G. E. ELLIOTT

PLUMBING and HEATING SALES

SPECIALIZING IN OIL HEATING & SERVICE

ESTIMATES FREELY GIVEN

WINCHESTER, ONTARIO

ST. LAWRENCE STREET

SHOP PHONE No. 295

YOU GET DOLLAR$ AND CENTS PROOF OF SHUR-GAIN PERFORMANCE WHERE IT COUNTS MOST

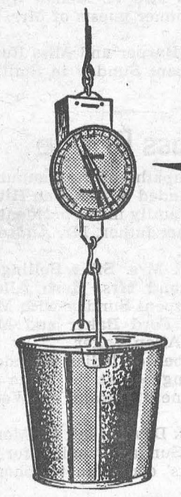

SHUR-GAIN MILK PRODUCER

MORE MILK IN THE PAIL

BIGGER MILK CHEQUES

Don't miss out on better milk production by feeding STRAIGHT GRAIN along with your Hay and Silage.

Your grain is good feed but, it lacks sufficient proteins, minerals and vitamins for top milk production. BALANCE your grain with SHUR-GAIN MILK PRODUCER to build up the levels of these important nutrients.

Thousands of farmers have found that SHUR-GAIN Milk Producer added to their grain means greater milk production at less cost.

Come in and let us discuss a plan to BALANCE your grain that will give YOU greater returns.

H. S. LANNIN LIMITED

SHUR-GAIN FEED SERVICE

TELEPHONE 48W. - - WINCHESTER, ONT.

BOYD BROS.

Specializing In

ASHLAR BLOCK MASONRY

Granite Faced Concrete Blocks, Sills and Lintels.

Foundation Blocks. Concrete Block Silos.

Concrete Tile and Septic Tanks.

OSGOODE, ONT. Phone North Gower 659r11.

Winchester Motors

St. Lawrence Street, Near the C. P. R.

TUDEBAKER CARS · TRUCKS

SALES and SERVICE

Our Garage is equipped to service and repair all makes of cars and trucks, and you'll find our charges reasonable. Let us do your job.

● ● ●

If you are looking for a good Used Car, drop in and see us. We may have just what you want. Why not place your order with us for a New Studebaker?

● ● ●

Remember, we are agents for Case Tractors and Farm Machinery, the best on the market. Give us a chance next time you need a piece of Farm Equipment.



TRACTORS and FARM MACHINERY

DOUG. ANGUS, Proprietor

PHONE 122 - - Winchester, Ont.



It's time to shop for your PERSONAL CHRISTMAS CARDS that vital link in each of your friendships

Choose from the BIGGEST most BEAUTIFUL and VARIED display of Christmas Cards we have shown in many a year.

YOU'LL LIKE THE Tiny Tims Featured IN THE NATIONAL LINE

ORDER NOW FROM THE

Winchester Press

Telephone 21

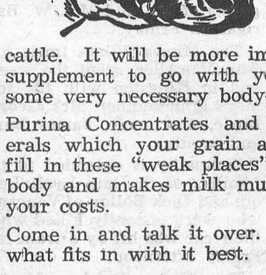

It's Time to Plan for WINTER

Was much of your hay crop damaged by the wet weather? If so, you are not alone in your misfortune, for a great deal of hay was caught in the frequent showers.

Where its feed value is lowered, as it is in many cases, it will be necessary to give more thought to the planning of winter rations for both dairy cattle and beef cattle. It will be more important than ever to choose the right concentrate or supplement to go with your grain, for even if you have plenty of grain it lacks some very necessary body-building and milk-making substances.

Purina Concentrates and Supplements contain the proteins, vitamins and minerals which your grain alone does not supply. Mixed with your grain, they fill in these "weak places" and convert it into a balanced ration which builds body and makes milk much more efficiently . . . goes so much further it cuts your costs.

Come in and talk it over. Tell us what you've got, and then we can tell you what fits in with it best.

When the growth-and-gain stimulant, stilbestrol, is added in the right proportions to an already excellent beef supplement like Purina Steer Fatena, the result is really remarkable. (Purina Micro-Mixing ensures that it's evenly distributed through every pound—every ounce.) Try it this fall and winter—see for yourself!



Keep Up the Milk Flow . . . and the "Egg Flow" Too!

When your dairy cows go on stable feeding for the winter and lose milk-stimulating effect of green pasture, a good milking ration becomes a "must." "Before you invest, investigate"—let us show you facts and figures.



Once the first flush of production is past, it takes good feed to keep egg production high. And there's not much profit in eggs unless your production IS high. So give us a chance to tell you what Purina has to offer you.



H. E. SAUNDERS & SONS, Inkerman

THE STORE with the CHECKERBOARD SIGN

Listening For Health



Maybe it tickles, but he knows it's worth the trouble to find out he's healthy. Health education programs of your tuberculosis association financed by the Christmas Seal Sale teach young and old how to stay well and fight off TB. The annual Christmas Seal Sale will continue through December.

HOME HINTS

Prevent Fraying

Press mending tissue into silk to prevent buttonholes from fraying.

Greasy Dishes

When washing greasy dishes, add a few drops of liquid ammonia to the water. The work will be more quickly and thoroughly done.

Buttons on Fine Fabrics

If you are sewing large buttons on fine material, for fastenings, use a small flat button on the inside of the material to prevent tearing a hole.

Odors On Hands

To remove unpleasant odors from the hands, dash a spoonful of sugar on a hot stove and hold the hands over the fumes. Ground coffee answers the same purpose.

Washing Blankets

Add two teaspoons of glycerine to each pint of water when washing blankets. This makes the water soft and prevents the blankets from becoming hard.

Preserving Paint

If a can of paint has to be left open, stir it thoroughly, so as to dissolve all the oil. Then fill the can up with water. When it becomes necessary to use the paint, pour off the water and you will find it as fresh as when first opened.

Mellowed Fruit

Make the fruit beverage and fruit cup a few hours before you intend to serve them, and you will find a mellow flavor that is a big improvement over fruits and juices that are served as soon as assembled.

Good For Burns

It is well to remember that raw potato is a good remedy for burns. Scrape or grate the potato and apply it like a poultice to the injured surface. It will be found most soothing.

Soiled Clothespins

Pick up the clothespins that have fallen to the ground and when you have a number of them, put them in the washing machine and run the machine for a few minutes. Then set the pins out in the sun to dry and they will be like new.

Healthy Hair

Healthy hair is always elastic. This can be tested by pulling a single hair from the head, wrap each end around an index finger and stretch it. If it stretches from half to one inch, it is elastic and will take a pretty permanent wave.

Vegetable Vitamins

The best reason why vegetables should be washed and refrigerated immediately is that when kept at room temperature some vegetables lose anywhere from 10 to 47 per cent. of their vitamin C in only 48 hours; in spinach, green beans and peas, 30 to 50 per cent. of the vitamin C vanishes in two days, and all of it in a week.

Blue Overalls

Blue overalls can be washed so that they will look almost as good as new. Wash in the regular manner and rinse. In the last rinse water use one cup salt, one-half cup of bluing, and one quart of cooked starch. Put them through the wringer and hang up to dry. The bluing renews the color, the salt sets it, and the starch makes them stay clean longer.

Cake Batter

When the batter for the cake seems too heavy with flour, add beaten egg gradually until you have the right consistency. Never add milk, as it is apt to toughen the mixture.

CANADA'S health

TIME IS THE FACTOR

While medical science has succeeded in conquering many of the most serious diseases, cancer and its cause are still mysteries. Millions of dollars are being spent in research that may lead to the discovery of a cure but until then, the greatest hope for the patient is early diagnosis and treatment. Any suspicion of cancer should have immediate attention.

BREAKING THE FAST

Breakfast, the first meal after many hours of fasting, should be a good meal. On a chilly morning, there's nothing quite so comforting as a glass of citrus fruit juice, followed by a steaming bowl of whole grain cereal, with milk or cream and sweetened by brown sugar, maple syrup or honey. Then an egg and/or bacon, with toast and a hot beverage.

DROWNING BY A FEEDING BOTTLE

When giving an infant his feeding bottle, the child should not be left with the bottle propped up against his mouth. The liquid seeping from the bottle may fill his lungs and cause his death. While a baby is feeding, he should be held or at least watched until he has finished his meal. Until he is strong enough to move around by himself, he should not be left alone for even a minute.

BROKEN GLASS

Broken glass can cause dangerous injury. When such debris must be disposed of, it should be put into a strong carton or tin, wrapped and tied and marked "Broken Glass," so that handlers of waste will be warned. Broken glass, china or bits of metal should not be tossed into the waste basket but should be placed in a container and left on the top of the basket in plain view.

ART OF THE BRUSH

Toothbrushring should be done according to the method recommended by dentists. Instead of just brushing the surfaces horizontally across, the brush should be brought down from the gum to the biting edge of the teeth, so that food particles are removed from the crevices.

RASH STATEMENT

Any rash appearing on the skin, especially in the case of children, should have a doctor's attention. While the rash may be due to some simple cause, it could be a symptom of one of the contagious diseases which often start that way, or an allergy. In any case, early diagnosis by the doctor will help and in case of infection, prompt medical action will help to protect the rest of the family.

DRY SHOD

Keeping the feet dry and warm during wet, cold weather will help to repel the common cold. Rubbers or other protective footwear, with raincoat and cap, should be part of the schoolchild's equipment, to ensure dry clothing and shoes. Every youngster should have a supply of disposable tissues, to be held before his nose and mouth when he coughs or sneezes.

Canadian Pacific TIME TABLE

EASTERN STANDARD TIME

WESTWARD

No. 21—12.52 a.m.—flag stop to Toronto and West.

No. 35—12.33 p.m.—local, stops at all stations.

No. 29—7.08 p.m.—local, to Perth only.

EASTWARD

No. 22—5.23 a.m.—flag stop to Montreal and East.

No. 30—8.14 a.m.—local, stops at all stations.

No. 36—4.43 p.m.—local, stops at all stations.

SUNDAY ONLY

No. 597—12.03 p.m.—Westward to Smiths Falls only.

No. 598—6.04 p.m.—Eastward, stops at all stations.

R. D. LEDGERWOOD, Agent

DECEMBER CALENDAR

Winchester — FAMILY STYLE ENTERTAINMENT

SATURDAY EVENING SHOWS START AT 6.30 P.M.

DOORS OPEN 7:00 P.M., CONTINUOUS FROM 7:30

PLEASE RETAIN CALENDAR FOR FUTURE REFERENCE

Monday, Tuesday, Wednesday — DECEMBER 3-4-5

"D-DAY, 6th OF JUNE"

(In Cinemascope and Color)

Adult Entertainment.

Starring ROBERT TAYLOR and DANA WYNTER.

Thursday, Friday, Saturday — DECEMBER 6-7-8

"GREAT DAY IN THE MORNING"

(In Color)

Starring ROBERT STACK, VIRGINIA MAYO and RUTH ROMAN.

—Also—

"HOLD BACK THE NIGHT"

Starring JOHN PAYNE and MONA FREEMAN.

Monday, Tuesday, Wednesday — DECEMBER 10-11-12

"OUTSIDE THE LAW"

Starring RAY DANTON and LEIGH SNOWDEN.

—Also—

"BEHIND THE HIGH WALL"

Starring TOM TULLY and SYLVIA SYDNEY.

Thursday, Friday, Saturday — DECEMBER 13-14-15

"THE LAST WAGON"

(In Cinemascope and Color)

Starring RICHARD WIDMARK and FELICIA FARR.

Monday, Tuesday, Wednesday — DECEMBER 17-18-19

"23 PACES TO BAKER STREET"

(In Cinemascope and Color)

Starring VAN JOHNSON, VERA MILES and CECIL PARKER.

Thursday, Friday, Saturday — DECEMBER 20-21-22

"SHOWDOWN AT ABILENE"

(In Color)

Starring JOCK MAHONEY and MARTHA HYER.

—Also—

"FIGHTING CHANCE"

Starring ROD CAMERON and JULIE LONDON.

An Excellent Race Horse Feature.

Monday, Tuesday, Wednesday — DECEMBER 24-25-26

"THE LITTLE OUTLAW"

(In Technicolor)

Starring PEDRO ARMENDARIZ and JOSEPH CALLEIA.

A Walt Disney Feature for the Entire Family.

Thursday, Friday, Saturday — DECEMBER 27-28-29

"WALK THE PROUD LAND"

(In Cinemascope and Color)

Starring AUDIE MURPHY, PAT CROWLEY and ANNE BANCROFT.

FASTER MOTOR TURN-OVER

-up to 47% more starting power!

CTC CANADIAN TIRE CORP'N

MOR-POWER HI-CAPACITY

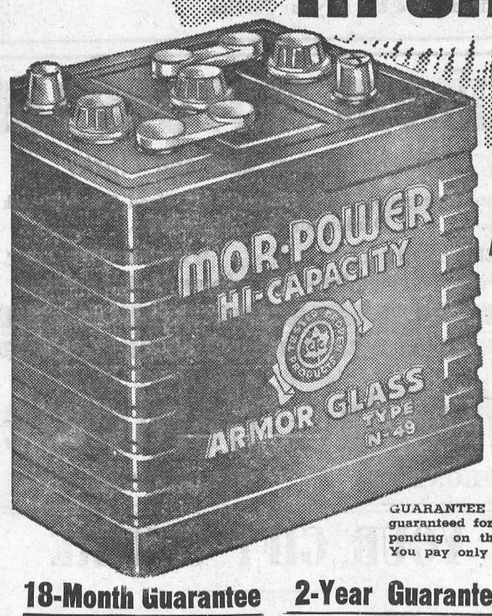

GUARANTEED 4 FULL YEARS

MOR-POWER "Hi-Capacity" ARMOR-GLASS—Guaranteed 48 months. Delivers up to 47% more surging power than original equipment, plus the exclusive ability to keep producing a full load of current longer than any other type of battery . . . for faster motor turnover and positive cold weather starting ease. Built to outlast 4 ordinary batteries. SAVE SAFELY—AT CANADIAN TIRE.

GUARANTEE — Every MOR-POWER BATTERY is guaranteed for 18 Months, 2 Years or 4 Years — depending on the type. Replacement, or money back. You pay only for service rendered.

18-Month Guarantee	2-Year Guarantee	4-Year Guarantee
MOR-POWER HEAVY-DUTY Battery	MOR-POWER SUPER-SERVICE	MOR-POWER HI-CAPACITY
39 PLATES	45 PLATES	51 PLATES
REG. LIST $13.30	REG. LIST $21.25	REG. LIST $27.75
6.95 and your Old Battery	10.95 and your Old Battery	15.45 and your Old Battery

OPEN WEDNESDAY AND SATURDAY EVENINGS TILL 11 P.M.

CTC Associate Store CANADIAN TIRE CORP'N

CANADIAN TIRE ASSOCIATE STORE

Save Safely

WILLIAMSBURG

Phone 161-R12 W. P. Henophy

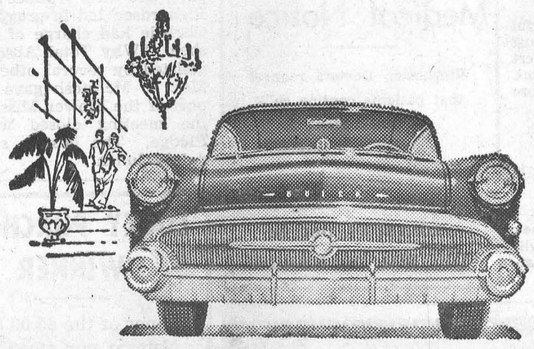

we got it! we got it!

Newest Buick Yet

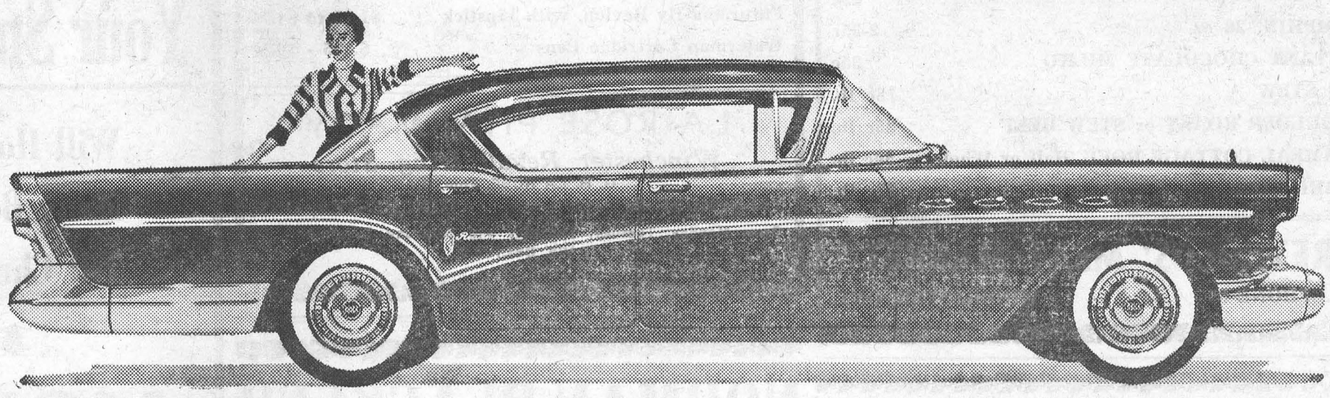

A GENERAL MOTORS VALUE

Buick Roadmaster 4-door Riviera

You know all that talk you've been hearing about the 1957 new car models being *really* new?

Well, in the case of the 1957 Buicks it's true—*gospel true.*

And we bring them to you now with a soaring enthusiasm we can hardly contain—the *newest* new Buicks ever built.

All New—and Then Some!

We mean these 1957 Buicks are new in the precise and literal sense.

We mean new from the ground up, and from gleaming grille to sassy taillights.

We mean new lowness, new styling, new bodies, new windshields, new controls, new safety-padded instrument panels, new safety steering wheels, new seating, new fabrics, new colors.

We mean new front end, new rear end, new frame, new braking, new steering, new handling, new riding, new roadability—a whole new chassis of greater solidity and safety.

We mean V8 engines new from the crankshaft up—engines that poise on new nodal-point mountings for peak freedom from vibration—that "feed" through a rust-free fuel system—that breathe freer and deeper to deliver an all-time high in horsepower and compression from their 364-cubic-inch displacement.

And we mean, most of all, *an advanced new Variable Pitch Dynaflow*—so instant in the starting range—so utterly smooth and so totally full-range in "Drive"—that your need for "Low" is practically eliminated.*

So come take in these low-silhouette, these boldly beautiful, these *instantly obedient* Buicks for 1957. Come learn about the host of wonders to be had here—including a true work-wagon with the racy and airy grace of a *pillarless* 4-Door hardtop Riviera—the most beautiful Estate Wagon you ever beheld.

Then you'll see why you can't blame us for being so fired up about it all—and how catching this excitement can be.

*New Advanced Variable Pitch Dynaflow is the only Dynaflow Buick builds today. It is standard on Roadmaster, Super and Century—optional at modest extra cost on the Special.

SEE THE 1957 BUICK

WHEN BETTER AUTOMOBILES ARE BUILT BUICK WILL BUILD THEM



M-4378

ON DISPLAY TODAY

WERT'S GARAGE LIMITED, TELEPHONE NO. 280 Crysler, Ont.



Hugh Eadie warmed up the Fireside Group on Monday night with three nice strings of 290, high single 293 and 177 to pick up the high cross of 760. Other good scores included Raymond Earl 660-278; Frank Bailey, 614-239; Lloyd Vice, 593-213; Erle Helmer, 574-199; Howard Porteous, 560-237; Archie Rice, 558-216; Larry Gray, 536-216, and Lloyd LaPorte a 238 single.

June Berry topped the South Mountain Bowling League, women's division, with a 587 cross and a high 247 single. Ray Berry walked off with all the honours in the men's group with strings of 181, 254 and high single 285 for the high cross, 720. Arnold Graham had 650-245; Walter Marriner, 623-231; Cliff Berry, 590-233; Clarence Marriner 575-224; Father Healey 564-223; Dave Berry 583-221; Jack O'Brien 579-225.

Tuesday night in the Community League Dalt Kenney topped a lot of good bowling picking up the high single 325, and other games of 218 and 253 for the big triple of 796. Brother Lloyd was right behind with 295, 200 and 256 for a 751 cross. Jim McCloskey had 701-312; Don Wilson 677-282; Lorne Byers 677-283; Andy Egan 634-230; George Lazelle 632-242; Ralph McKeKnzie 606-281; Doug Wilson 593-266. Erva McVey, 608-228; Jean Kenney, 606-252; Joyce Hay, 564-263, and Helen Helmer 560-223.

Wednesday night's Happy Gang saw Edythe Biccum take the honours with 574-217.

Thursday in the Glamour Girls League Joyce Hay and Phyllis Henderson split the highs with Joyce rolling strings of 267, 212 and 182 to pick up the high cross of 661; Phyllis crossed 569 and rolled the high single, 273. Other good scores included Lillian Acres, 604-249; Ruth Summers, 581-251; Iverene Summers 530-206, and Betty Vice 525-215.

Andy Egan had a steady night with the Country Gentlemen rolling nice games of 255, 246 and 266 for the high cross 767. Other CG aces were Lorne Byers 748-272; George Lazelle, 676-244; Bill Porteous, 641 and the high single, 286; Reg. Workman, 620-264.

An old Indian took his watch to be repaired. When the jeweller took the back off, a dead bug fell out.

The Indian, astonished, exclaimed: "'Ugh! . . . No wonder watch stopped. Engineer dead!"

For Quick Action, Use Press Classified Advts.

SOCIAL AND PERSONAL

Mr. and Mrs. Rowat Deeks and Sheila had dinner with Mr. and Mrs. Clarence Deeks on Sunday.

* * * *

Mr. and Mrs. Russell Bowman, of Canton, N. Y., were Monday guests at the Bowman home, Winchester.

* * * *

Mr. and Mrs. Roy Allport and Mr. and Mrs. Wallace Comrie, of Ottawa, were Sunday visitors of Mr. and Mrs. Willard Acres.

* * * *

Mr. and Mrs. Clarence Deeks visited Mr. and Mrs. Rowat Deeks and Sheila at Carleton Place a few days last week and Mrs. Rowat Deeks and Sheila accompanied them home and spent a few days.

* * * *

Mr. Don. Stewart, of Osgoode, president of the Central Canada Exhibition Association, Ottawa, and Mr. J. K. Clarke, the new general manager of the C. C. E., are attending the Chicago Livestock Exposition and International Fairs Association at Chicago this week.

"Did you hear about Smith? He's stolen fifty thousand dollars from his bank, and run off with his friend's wife!"

"Good Heavens! Who'll take his Sunday School class tomorrow?"

MILLINERY SALE

For the month of December—Velvet Hats in Black, Navy and Pastel colours at $2.98. Also about two dozen Veleurs, special price at $3.98.

28p CLARA ANDERSON

Community Theatre, Chesterville

Thurs., Fri., Sat., Nov. 29-30-Dec. 1

"ADVENTURES OF SADIE"

In Color. The most wonderful mis-adventure of your life. Just imagine being stranded on a desert island with luscious Joan Collins. With Joan Collins, Kenneth Moore and George Cole.

And on the same Programme:

"THE SILVER STAR"

With Edgar Buchanan and Marie Windsor.

PLEASE NOTE—Starting week of December 3rd, the Theatre will operate Thursday, Friday and Saturday only.

WINCHESTER Theatre News

Playing this Thursday, Friday and Saturday, Nov. 29-30, and Dec. 1 is a double bill. The first feature is "Treasure of Pancho Villa," in Superscope, starring Rory Calhoun, Shelley Winters and Gilbert Roland. Rory Calhoun, a roving gunman, and Gilbert Roland, a lieutenant in Pancho Villa's revolutionary army, hijack a shipment of gold that is badly needed by Villa to finance his bogged-down rebellion. Enroute to Villa with the loot they encounter many perils and adventures and the gold is lost in a climactic avalanche.

Also showing will be "Stranger At My Door," starring Macdonald Carey, Patricia Medina and Skip Homeier. After Skip and his gang of outlaws stage a bank robbery, Homeier hides out on a farm owned by Macdonald Carey, a country preacher. Carey's belief that he can redeem the desperado jeopardizes the parson's wife and young son, but Homeier finally realizes the truth about himself and repents.

MRS. D. W. SUMMERS DIED ON WEDNESDAY

In ill health for some time, Mrs. (Rev.) D. W. Summers passed away at the home of her daughter, Mrs. Morton Stobo, of Cloverdale, early yesterday morning. She was the former Leila May Watts and was in her 72nd year. The body is resting at the Vice & Craig Funeral Home, Church Street, Winchester. The funeral service will be held in the Wesleyan Methodist Church on Friday, November 30th, at 2.00 p.m. A full obituary will be published in next week's Press.

Medical Notice

Winchester Doctors request that patients confine calls on Wednesday to urgent ones only.

DOCTOR ON CALL FOR WEDNESDAY, DEC. 5th

DR. WM. M. BYERS

SOCIAL AND PERSONAL

Fiftieth Anniversary

Mr. and Mrs. Arnold Docksteader, of Chesterville, will be at home to their friends and neighbours on the occasion of their 50th Anniversary on Saturday, December 8th, from 3 to 5 p.m. and 7 to 9 p.m.

Engagement Announced

Mr. and Mrs. Dawson Levere, of Vancamp, wish to announce the engagement of their daughter, Pauline Ethelbel, to Mr. William Wallace Fisher, son of Mr. and Mrs. Sam Fisher of Ottawa. Marriage to take place in December.

W. C. T. U. MEETING

Pastor B. Richardson of the Baptist Church at Blind River, Ont., was guest speaker at the W. C. T. U. meeting held last Thursday at the home of Mrs. O. Wallace. He said the population of that place had doubled since they moved there; there is lots of work in the mines and lots of money, but the town has four beer parlors now and in January they will be voting on selling beer in grocery stores and serving it in restaurants. Even at ten a.m. you will see many young men and young women drunk on the streets. Homes are wrecked, and children are suffering. Ninety per cent. of the trouble is drink problem. He is often sent for to help these people, and he thinks that presenting Christ is the only solution. He gave examples of some who had accepted Christ and were coming along fine. He challenged the Christians to be at work helping these people. Prayer is the greatest help, and all are needed. An old lady at Montreal, not able to get out, recently showed Mr. Richardson her long prayer list, and Blind River was included.

The president thanked Mr. Richardson for his talk.

Mrs. Adams and Mrs. Fennell had charge of the devotional part, and Mrs. Wallace and Mr. Richardson led in prayer. Mrs. Christie had charge of the clip sheet, "Why Total Abstinence," assisted by several other ladies. Mrs. C. McIntosh gave the report of the Flower Mission, and the meeting closed with the Pledge. The hostess served a dainty lunch.

LUCKY PURCHASE WINNER

Winner of the $5.00 Credit Note at our store last week was

M. Edwards

VICE & CRAIG
Winchester - - Ontario

Coming Events

CHRISTMAS GIFT TIP

Season Tickets to the Winchester Community Centre make a wonderful Christmas gift, and bring a lot of enjoyment to the holder. Individual or family tickets available —all inexpensive. 28-31c

W. H. S. COMMENCEMENT

The Winchester High School Commencement Exercises will be held in the Winchester Theatre at 1.30 p.m., Friday, November 30th, 1956.

It is desirable that a large crowd of parents and friends attend, that they may witness the fine achievements of the young people of the Winchester High School community. Admission, no charge.

J. H. WILLARD, Principal,
27-28c Winchester High School.

DISTRICT MEMORIAL HOSPITAL AUXILIARY MEETING

The regular meeting of the Winchester District Memorial Hospital Auxiliary will be held in the Town Hall, Winchester, on Thursday evening, December 6th, at 8.00 p.m. All members are requested to attend.

SHOOTING MATCH

A Shooting Match for Turkeys will be held at the Neil Gray property, Winchester Station, this Saturday, December 1st, starting at 1.00 p.m. .22 open sites only. 28p

Dance In Orange Hall At Winchester Springs

Under the auspices of the Winchester Springs Unit of the District Memorial Hospital Auxiliary, a Dance will be held in the Winchester Springs Orange Hall on Wednesday evening, December 12th. Kirkwood's Orchestra. Admission 50 cents. 28p

TURKEY AND CHICKEN BINGO AT BRINSTON

A Turkey and Chicken Bingo will be held in the Community Hall at Brinston on Friday night, November 30th, under the auspices of the C. P. and T. Fund of Oddfellows and Rebekahs. 20 games for $1.00. Free games, special games. Door prize for advance ticket holders only. Tickets now on sale. 27-28c

SOCIAL CREDIT NOMINATION AND MEETING

Social Credit Nomination for Carleton constituency will be held at Harmony Hall, Manotick, on Thursday evening, November 29th, at 8 o'clock. On Friday evening, November 30th, at 8.00 o'clock at Bishop's Mills Community Hall a Social Credit meeting will be held. Mr. Solon E. Low, MP, National leader, will address both meetings. Public cordially invited to attend both meetings. 28p

AYRSHIRE BREEDERS' CLUB ANNUAL BANQUET

The Grenville-Dundas Ayrshire Breeders' Club will hold its annual Turkey Banquet in the Town Hall, Winchester, on Friday evening, November 30th, at 7.00 p.m. The guest speaker will be Mr. S. J. Chagnon, Ass't. Deputy Minister of Agriculture. There will also be entertainment and presentations. Tickets are now available at $1.25 each.

WM. McROBERTS, President. DON ROSE, Secretary. 27-28c

H. W. ALGATE
OPTOMETRIST
165 Sparks St., Suite 406, Ottawa, Ont.
In Attendance at A. W. Davidson's, Winchester
Thursday, November 29th
For Appointment Call 75.
In Attendance at P. J. Gilroy's, Chesterville
Thursday, December 6th
For Appointment Call 355.

DUNCAN'S STORE
Telephone 56 - - Winchester, Ont.
DO YOU WANT TO BUY A DOLL FOR YOUR LITTLE GIRL?
SPECIAL SALE!
All Our Dressed Dolls Reduced 20%
BOOKS
40 Copies of Adult Fiction, Many Copies of Children's Story Books and Picture Books.
Toys and Games
Doll Prams, Go-Carts, Hockey Games, Stoves, Banks, Cars, Trucks, Cranes, Blocks, Puzzles, Etc.
All At Highly Competative Prices.

Food Specials
FOR FRIDAY and SATURDAY

PASTURIZED MILK	15c quart
CREAM, Half-Pint	25c
POPPING CORN	23c
PUMPKIN, 28 oz.	2-35c
INSTANT CHOCOLATE MILKO	35c
RIB STEW	18c lb.
SHOULDER ROAST or STEW BEEF	35c lb.
PEAMEAL COTTAGE ROLL, Half or Whole	50c lb.
SPARE RIBS	23c lb.

REYNOLDS' MEAT MARKET
TELEPHONE 85 - - WINCHESTER, ONT.

THIS YEAR A BETTER-THAN-EVER ASSORTMENT
Christmas Gifts

Ladies' Electric Razors	$7.95 - $14.95
Kodak Gift Sets Complete	$11.45 - $15.95
Beautiful Soaps, boxed, Yardley, Tayor, Shulton, Tussy, Tiffany, Pine	50c to $1.50
Futurama By Revlon, with Lipstick	$1.75 to $4.75
Waterman Cartridge Pens	$3.95 - $6.50

LA ROSE PHARMACY
Winchester Rexall Drug Store
G. H. LA ROSE, Phm. B.
TELEPHONE 34 WINCHESTER, ONT.
Open Monday, Tuesday, Thursday and Saturday Evenings.
WE DELIVER

Your Small Deposit
Will Hold Any Of The Many Beautiful Gifts Till Christmas.
MORGAN'S
"The Home of Quality Brands"
TELEPHONE 326 - - WINCHESTER, ONT.

We are still headquarters for those Better
USED CARS
Here Are Just A Few of Them:
1956 CHEVROLET 210 Two-Door Hard-Top.
1953 PONTIAC SEDAN, 8 Cylinders, Hydramatic with Radio.
1952 CHEVROLET SEDAN.
Two 1951 PONTIAC SEDANS.
1950 CHEVROLET SEDAN.

WINTER IS COMING!
BE SURE YOUR CAR IS READY WITH
4-WAY WINTER PROTECTION

1. Electrical—Quick, sure starting and maximum lighting for safer night vision requires that battery, generator, coil, distributor, etc. be in top condition. Let our experts check and service your car to give top performance.
2. Tune-Up—Get our scientific Tune-Up now for more pep, power and economy. Our skilled mechanics, accurate methods and equipment, help to assure you a smoother running, more efficient engine under the tougher weather conditions.
3. Lubrication—Your car needs Lubrication every 1,000 miles to protect vital moving parts. At this time of year, adverse driving conditions make it advisable to lubricate at more frequent intervals.
4. Brakes—Be sure your brakes are ready for emergency. Let us inspect and adjust them now, for straight-line stops. Should you need new brake linings, you'll find our prices to be fair and reasonable.

This is the time of year when anything can happen weatherwise, and you'll need your car in top shape for quick, sure starting and trouble-free performance. Our 4-Way Winter Protection service will give you greater assurance of economical, safer driving—regardless of the weather. Let us check your car's cooling system, too—and add anti freeze, if required. We are at your service.

MELVIN MOTORS Ltd.
General Motors Cars and Trucks
Your Exclusive "Triple Check" OK Used Car & Truck Dealer for Eastern Ontario.
TELEPHONE 113 - WINCHESTER, ONT.
Open Evenings Until 9.30—Later By Appointment.

Now Is The Time To Order Storm Windows For Your Home!
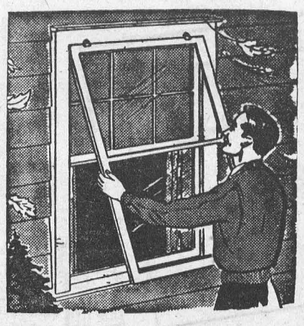
Don't wait until the first snow . . . . order your storm windows NOW.
By doing so, you can get quick delivery.
You can fit, paint and hang them at your leisure, in good weather.
STORM WINDOWS ARE AN INVESTMENT —NOT AN EXPENSE.
Save fuel . . . safeguard health . . . protect your home and furnishings with wood storm windows. Storm sash will save up to 35% of your fuel bills . . . pay for themselves in three years.
FOR LOW COST PROTECTION SPECIFY WOOD WINDOWS BY:
H. S. LANNIN
LIMITED
WINCHESTER, ONT.
PHONE 48W
LUMBER & MILLWORK - BUILDING MATERIALS

NORMAN BLACKLER
HARDWARE - SHOES - DRY GOODS
PHONE 135 AUTHORIZED C·C·M· DEALER WINCHESTER ONT.

Everybody SKATES BETTER ON C·C·M·
MATCHED SKATING SETS

C.C.M's — Canada's finest Matched Skating Sets — are designed for comfort, built for action and priced to give you a pleasant surprise.
MATCHED SETS from $7.95

C. C. M. Hockey Sticks
$1.00 - $1.49 - $1.99
TOBOGGANS .... $8.95 up
FLYING SAUCERS .. $4.99
SLEIGHS .... $5.39 - $7.55
"KAUFMAN'S" WINTER
Footwear
FOR MEN, WOMEN and CHILDREN
In Plastic, Nylon and Rubber

Keyes' CASH Store
Christmas at Keyes'
WE HAVE THE MOST COMPLETE STOCK OF ANY STORE IN THIS DISTRICT.
One Stop Shopping Centre
TOYS, LADIES' WEAR, MEN'S WEAR and KIDDIES WEAR. GIFTS FOR ALL THE FAMILY AT KEYES'.
Shop Early—A Small Deposit Will Hold Any Article.
Buy At Home For Best Prices
J. H. KEYES
TELEPHONE 16 - WNICHESTER, ONT.

Woods' Hardware
PHONE 109 - - WINCHESTER, ONT.
YOUR GIFT CENTRE

HEATING PADS	$5.95 to $9.95
ELECTRIC HEATERS	$9.95
AUTOMATIC TOASTERS	$19.95 - $36.50
TWO SLICE TOASTERS	$4.90 - $9.95
ELECTRIC TEA KETTLES	$12.95
ELECTRIC FRY PANS	$21.95 - $29.90
VACUUM CLEANERS, Swirl Top	$89.95
G. E. FLOOR POLISHERS	$54.50
PYREX TEA POTS	$3.60
FANCY CHINA TEA POTS	90c - $2.75
SILVEX COFFEE and TEA MAKERS	$7.95 - $8.95
PYREX COFFEE PERKS	$4.75 - $6.50
ALUMINUM PERKS	$1.70 - $4.25
MANTEL RODIOS	$26.50 up to $39.95

ALSO — Kitchen Gifts, Carving Sets, Knife Fork and Spoon Sets, All Types of Toys, Dolls Road Graders and Loaders, Bulldozers with batteries, Hockey Sticks, Pucks, Tools, Mitts, Skates, Etc.
IT PAYS TO SHOP AT HOME!
YOUR VALUED PATRONAGE SOLICITED