# WINCHESTER PRESS

VOL. 75. No. 22. WINCHESTER, ONT., THURSDAY, OCTOBER 11, 1962 PRICE 10 CENTS




*NO FATALITIES, BUT . . .*

# One Pole And Two Trains Later --- This Was The Result!

Two Winchester district young men are in hospital, a late model car has been completely demolished, telephone communications were disrupted and extensive damage was caused to Canadian Pacific property in what will undoubtedly go into the records as "the district's most spectacular and unusual accident."

**STRUCK BY TWO TRAINS**

The "one in a million" traffic mishap happened about 1.30 Sunday morning when a 1961 Pontiac, owned by Douglas Baker of Winchester and driven by Garry E. Garlough, also of Winchester, sheered off a large telephone pole, slid upside down on the main Toronto-Montreal line of the CPR and then was struck, not by one, but by *two* through freights.

According to police and eye witness reports the Baker car, driven by Garlough with Allan Cinnamon as a passenger, went into a slide as it slowed down for the crossing located at the southern entrance to Winchester. A day long rain had made the pavement slippery and Garlough apparently lost control of the car as it sheered off a telephone pole north of the crossing. The car continued to slide in a southerly direction, tipping over and resting on its top on the south or eastbound tracks.

Doug Baker, driving a car owned by Garry Garlough (the boys had made a friendly exchange earlier in the evening) was following not far behind and together with another passenger, Billie Rae of Winchester, helped the injured occupants from the Baker car. They were rushed to hospital by Terry Elliott of Chesterville who was also approaching the crossing at the time of the accident.

**Garry Garlough, son of Mr. and Mrs. Earl Garlough, is suffering from a broken left leg, lacerations and shock, while Allan Cinnamon, son of Mr. and Mrs. Ken. Cinnamon, is being treated for a fractured left arm, lacerations, bruises and shock.**

Police Chief Les Whitteker was notified shortly after the accident, but before he could arrive and before the car could be removed it was hit broadside by a CPR freight. The car was carried down the track with the onlookers helpless to do anything about the situation. This was at 1.50. Almost at the same time another fast freight was bearing down from the east. It caught the Baker car which had now been thrown to the north tracks and carried it west to the Highway 31 crossing, where the accident happened in the first place, depositing the debris in a heap just north and west of the crossing on the CPR lawn. Tires and other parts of the car were strewn along the track and the motor was in a section by itself along the twisted remains of the once good looking automobile. Both trains stopped, Chief Whitteker said, and they were travelling about 55 miles per hour at the time of impact.

In addition to the telephone pole being broken, wires were torn loose, one of the CPR electric signal standards was smashed, and a window in the waiting room of the CPR station was broken, apparently from a loose part from one of the engines of the freight trains.

Damage to the trains was estimated at about $50.00 but it is expected that total property damage may run as high as $6,000. Miraculously, there were no fatalities.

**SUNDAY MORNING SCENE**

The above picture was taken in the drizzle Sunday morning about 8.30 as several people milled about looking at wreckage which had once been a car. This is the exact spot where the debris was left after being carried down the track by one train, and returned by another. Electric signal standard is shown on south side of tracks. Telephone pole which was broken was located immediately north of road to CPR station.—Press Staff Photo.

## Restrictions Lifted For Hog Cholera

Quarantine restrictions on Community Livestock Auction Sales, imposed as a result of Hog Cholera, have now been lifted in all areas of Ontario. Announcement to this effect was made last week by the Health of Animals Division, Canada Department of Agriculture.

The quarantine on auction sales already had been removed in all but six Ontario counties in September. Latest to be freed of the measure are auction sales in the six counties where the initial Ontario outbreaks occurred — Carleton, Glengarry, Russell, Prescott, Stormont and Dundas.

The last case in the province was reported on September 8th, and in Quebec on September 14th where restriction will continue for a short while longer.

During the epidemic more than 19,000 hogs were destroyed involving 47 farm premises in Quebec and 39 in Ontario. Infected herds were found in 17 Quebec and eight Ontario counties.

At one time 68 Auction Sale Barns, including Holmes Livestock Commission, in Ontario and about 30 in Quebec were affected by the quarantine.

## Baptists Mark 123rd Anniversary At Vernon

Capacity crowds and nearly perfect autumn weather marked the observance of the 123rd Anniversary of the Osgoode Baptist Church, Vernon, and, associated with it, the Vernon United Church.

The guest speaker was Rev. Norman Coll, O.B.E., M.A., D.D., long associated with Parkdale United Church, Ottawa, and now, since his retirement, secretary-treasurer of the Ottawa Presbytery of the United Church of Canada. Dr. Coll took as his morning subject, "These Things Endure," and in the evening spoke on "A Plus Sign For Minus Lives."

The services were conducted by the minister, Rev. A. C. Keeler, assisted in the morning by the choir of the church under the direction of Mrs. Stuart McConnell, and in the evening by the Bel Canto Choir of Winchester, under the direction of Dr. Gerald Barton. In the morning the choir sang "Be Silent Before Him," "Blest Be The Tie That Binds," and "Seeking The Lost." In the evening the Bel Canto Choir was heard in "God Ever Glorious," "Thanks Be To God," and "There Is A Green Hill Far Away." Mrs. Harold Ferguson was the organist for both choirs.

The Anniversary Dinner was held on Monday evening with large crowds attending from Ottawa and the neighbouring villages, and brought to a happy conclusion the Anniversary Services.

# Wet Weather May Cost Metcalfe Fair More Than $2,000

Metcalfe Fair was not only the "biggest" in the area this year, it was the "wettest". Day long drizzles on each day of the three-day fair put a damper on the 106th annual presentation this year and, according to secretary Eldon Craig, Metcalfe Agricultural Society, sponsors of the Fair, may lose up to $2,000.

Officials described the weather as "the worst we've ever had" and continual rains through Friday and Saturday not only cut out many features but reduced the crowd from an expected 10,000 to something around 2,500.

The Saturday Night Horse Show in the Community Centre was not affected by the weather and more than 1200 applauding spectators were on hand for this highlight. And despite the soggy ground conditions the heavy and light horse classes were also held on Saturday.

The Fair was officially opened on Saturday afternoon by Dr. W. A. Taylor, president of Central Canada Exhibition Association and Osgoode Township Reeve.

Among the many winners was Morton Stobo of Winchester who showed the grand champion male and female swine and picked up eight firsts and three seconds. Earl Quinn, Metcalfe, claimed four firsts and six seconds. John Crogie of Metcalfe won four firsts and five seconds in the beef cattle.

Friday's Carleton Black and White Day was loaded with more than 170 entries, and all classes at the Fair, including the Junior Agricultural Show, were loaded down with entries and exhibits.

Peter March Midways operated games and rides on Friday and Saturday, but the Fair's commission was also cut because of the wet weather and small crowds.

## Hospital Auxiliary Raises $7,000 During Year

More than 60 members representing 11 units were on hand at the annual meeting of the busy Winchester and District Memorial Hospital Auxiliary. The meeting was held in the Hospital Board Room last Thursday evening with Mrs. Rose Campbell, president, presiding.

Highlight of the meeting was the presentation of reports by the various units and the detailed financial statements presented by the treasurer, Mrs. Raymond Summers. All reports again indicated the activity of the Auxiliary and its continued importance towards the successful functioning of the Hospital.

During the past year the Auxiliary raised approximately $7,000.00. Total receipts, the treasurer said, including the balance on hand at the beginning of the Auxiliary year, were $16,743.18. Receipts from the Tuck Cart, operated in the hospital by Auxiliary members, twice each week, totalled $1391.65, while the Hospital Fair accounted for more than $1100.00. Receipts from the Show Case were $232.35, and revenue gained from the soft drink machines was $680.34.

Winchester Unit during the year raised more than $700 with another $481.50 coming from Morrisburg.

Total disbursements were $8,491.89. Of this amount $1840.00 was spent on a cardiscope and refibulator while another $1529.00 went for a new ice cube machine.

The present balance on hand stands at more than $8,000.00. Membership for the year was 1031.

Miss B. Legris presented her September report which saw 299 outpatients and 15 inpatients.

Five members of the Auxiliary are expected to attend the Regional Fall Conference to be held at Smiths Falls.

Function of the new eye bank in operation at the Hospital was explained by Miss Legris, and Hospital Administrator John Davis expressed the thanks of the Board to the Auxilary as well as outlining hospital activity during the past year.

New directors of units submit-

See "AUXILIARY" Page 8

## Chesterville Starts Six-Room Public School Addition

Contract for a six-room addition to Chesterville Public School has been awarded to Thompson and Wiseman Construction Company of Finch for $108,357.00. The firm, which was the lowest bidder, started work on Monday and the completion date has been set for next March 1st.

Like the new wing to Winchester Public School, the building will be heated electrically. H. H. Roberts was the architect of the building which measures 161 feet in length and is 58 feet wide.

Thompson and Wiseman also built the addition to Winchester Public School.

## Big Dual Wheel Breaks Loose Causes Damage To Winchester Home

It was a week of unusual accidents for Winchester. The first one took place last Friday morning about 10.30 when a big dual wheel of a Capital Concrete tri-trailer truck came loose and went plummeting through one of the living room windows of the residence of Mr. and Mrs. Gilbert Raistrick, Sr., at the corner of Fred and St. Lawrence Streets.



The big dual, one of six on the heavy truck, came away unnoticed by the driver, Harvey Townsent of Iroquois, as he proceeded north on St. Lawrence Street. The wheel, according to eye witnesses, tore across the intersection and hit the Raistrick window squarely, finaly coming to rest, still in an upright position in the Raistrick living room.

The wheel left a trail of damage after it hit the house. The window was completely "cleaned" of glass and frame, a television set was smashed, tables were upset, dishes were broken and generally the room was left in shambles with damage expected to run as high as $800.00.

Mrs. Murray Summers, approaching the intersection from Fred Street, witnessed the accident and hailed down the truck as it continued on its way near the Presbyterian Church on Main Street.

Police Chief Les Whitteker investigated the unusual accident.

**PICTURE**

Just what can happen when a big truck tire suddenly enters a living room window is depicted in the accompanying picture. — Press Staff Photo.

## Canadian Club Fall Meetings Start Tuesday

The third meeting of the Canadian Club for the current year will be held at the Civic Building, Morrisburg, on Tuesday, October 16, at 7.00 p.m. The speaker will be Anton R. Lendi of the Consulate of Switzerland in Toronto.

Mr. Lendi is an internationally known commentator who will speak on Switzerland, and at the same time will show a film in colour depicting the life, customs and traditions of this country which has three different cultures and languages.

He comes with a really tremendous recommendation from places all over Canada and the United States and the Speaker's Committee believe that all of the members will appreciate this program.

## Gold Seal For Rose Ayrshire

Eight more Canadian Ayrshire cows have qualified for Gold Seal certificates by producing 100,000 pounds of milk or more, it was announced last week. The certificates are given in recognition of meritorious lifetime production yields of pure bred Ayrshire cows on official R.O.P. test. There have now been 614 Canadian Ayrshire cows qualify for Gold Seal certificates.

In Eastern Ontario S. S. Rose and Sons of Mountain have been awarded a Gold Seal certificate for Bomber's Rose. During ten lactations she has produced 105,689 pounds of milk, 4,424 pounds of fat, 4.19 per cent. in 3,087 days. During her 365 days lactation at seven years she produced 13,615 pounds of milk, 569 of fat and 4.18 per cent. She is classified Very Good and her sire is Glengarry Beauty's Bomber.



# THE WINCHESTER PRESS

WORKMAN BROS., Publishers.

Established in the year 1888
Published Wednesday Afternoon.
Dated Thursday.
Subscription Rates: $3.00 per year in Canada; $4.00 per year in the U.S.A., payable in Advance.

Member of the Canadian Weekly Newspapers Association and the Ontario Weekly Newspapers Association.

Guaranteed Circulation over 2350.
Advertising Rates on Request.

Authorized as Second Class Mail, Post Office Department, Ottawa.

Volume Seventy-Five. Thursday, October 11th, 1962


## Fire Prevention Week

This is Fire Prevention Week in Canada — a week in which all of us would do well to make a resolution to prevent fires in our homes and business, not encourage them.

There are dozens of causes of fires. Most of us know them and in these columns we have enumerated them from time to time. There are also many ways to prevent fire and these, too, have also been listed on countless occasions here and in other news media.

But take a good look at the facts to get the terrible pictures devastating fires can cause. In the Winchester area we are not immune to fires. We have had our share. All of them have been costly — in property damage like the High School and Locketon Lodge, and in loss of life.

Fires in Canada in the last ten years have taken 5,529 lives, wasted more than a billion dollars of property. Most of the 798,000 fires of the decade were caused by carelessness and neglect. If we prevent this economic waste and tragic loss of life the nation's prosperity will be given a great boost.

While provincial reports for 1961 indicate a cut-back from the all-time high losses of 1957, the ten year record to 1961 is the most severe of any decade in our fire history. The estimated worth of property waste is $1,190,000,000 compared with the 1960 ten-year assessment of $1,144,000,000.

*Estimated 1961 figures (forest and federal losses excluded) are:*

*Number of fires, 82,432; killed, 555; Loss ($ millions), 127.1; Per capita, $7.00.*

Black as the appraisal may be, certain encouraging improvements in recent years should not be overlooked.

Dwelling fires of the last three years are down, from 63,000 such fires in 1959 to about 60,000 in 1961. This is an important gain because fire in the home accounts for three-quarters of all fires, and for the same proportion of fire deaths. The nation's 60,000 fire fighters believe that simple lessons of fire safety learned in the nation's 4,500,000 homes will carry into the places where they work and play.

There was a decline in the severity of large loss fires ($250,000 and up) in 1961, compared with the previous year. Such fires make up a quarter of the national loss, and together with fires of $50,000 and more account for half the yearly damage. Nevertheless, the estimated per capita loss of $7.00 for all fires last year continues to make this country's fire loss rate one of the worst in the world, and of little help to an improved productive economy.

In fire deaths (per 100,000 population, 3.0 in 1961 and 3.9 in 1957) there seems to be a definite lowered trend in store, despite the all too frequent case of multiple tragedies, some wiping out whole families. One cheerful aspect: 1961 saw the lowest number of child victims of the last five years!

The only way this tragic picture can be improved is by every person using more care each day to really try and prevent fires. Let us all, therefore, put our shoulder to the wheel and do our part to prevent loss of property and life through fires.




"AW C'MON"

## Sugar and Spice *By Bill Smiley*

My, isn't it nice to be pure? Isn't it satisfying to sit back and deplore? Isn't it grand to be a clean-cut, liberal-minded, unprejudiced, tolerant Canadian, when racial strife breaks out in another country?

* * * *

I couldn't help congratulating myself when I read about that ugly display of race hatred at the University of Mississippi, on being a citizen in the land of the maple leaf, the rye whiskey, the devalued dollar, and the naked Doukhobor.

* * * *

If there's one thing we Canadians are, it's completely tolerant of races, religions and colors different from our own. It's pretty heart-warming, I can tell you, to be a member of a nation that is utterly without prejudice.

* * * *

I don't know why the rest of the world can't be like us. Look at those South Africans. Many of them just hate black people. Look at those Congolese. Many of them just hate white people. We don't hate anybody.

* * * *

Oh, we have our little peccadiloes. After all, we're human. I mean, you can carry this junk too far. We recognize the fact, for example, that the darn Roman Catholics (or the heretical Protestants) are out to get us under their thumb, that they've gone too far, at last, and that they've got to be stopped somewhere.

* * * *

We realize that, while Negroes are definitely human beings, there's no point in irritating our American tourists by letting the black people stay at our tourist resorts. After all, business is business.

* * * *

We know perfectly well that Jews are just as good as anybody. Smart, too. But let's keep them in the clothing business. They seem to like it. Let's not allow more than a few of them into medicine or dentistry. Let's not have any of them in our big, national banks or insurance companies. They're too dang smart for their own good.

* * * *

Speaking of foreigners — of course, we don't call them foreigners, as some people do; they're ethnic groups, or New Canadians, or bloody Europeans —I don't think there's another country in the world that gives them a warmer welcome. Around election time.

* * * *

I must admit that it's rather annoying that some of these comparative newcomers to our country don't seem to get into the spirit of the thing. Some of them seem to think that a Mikloski is just as good as a McCloskey. Not that he isn't, of course. But — well. You know.

* * * *

A lot of these people don't seem to realize that our ancestors didn't come out here just to get out from under the thumb of some old czar or king, or just to find an easy place to make a living. They came out here because there was a potato famine in Ireland, or they were on the dole in England, or the porridge was mighty thin in Scotland, or something worthwhile, like that.

* * * *

But I think the one thing that highlights the tolerance and lack of racial prejudice of Canadians, above all others, is the way we have treated our native Indians. This is where the true benevolence of the broad-minded liberal-thinking Canadian stands out like a—uh—leprous nose.

* * * *

Did we crowd them into tiny reserves, as the Americans did, after we'd proved we could lick them? Well, yes, we did, actually. But we paid them cash for the lands we took away. Well, not exactly cash, maybe, but a good, long-term promissory note. And do you know some of those Indians still receive as much as $4.77 a year, IN INTEREST ALONE?

* * * *

And it wasn't that we took away their good land. We just took a lot of old cattle pasture and crop land that they weren't using anyway, and we handed over to them some dandy high, rocky land, and some good, fertile swamps, for their reservations.

* * * *

Do we deny the Indians their rights? Not for a minute. Every time we get involved in a war, we let them join the army, just like white people.

* * * *

Why, in some of our more enlightened provinces, Indians can go in the pubs and get drunk, just like white people. And—a final mark of our interest in their welfare—we are now letting them go to school with our own children. This will probably finish them off quicker than whisky or smallpox.

* * * *

Yes, sir, it makes you feel pretty downright warm all over, when you realize that we Canadians don't have a prejudiced bone in our bodies. Except, maybe, our headbone.

## The Seventh Column

Those Monday holidays do it every time. This week they've shunted the Seventh Column almost into obscurity and just barely gave us enough room to say hello. But it's for a worthy cause . . . advertising . . . which had to be carried on the editorial page this week in order that we could reach our Wednesday afternoon deadline. And this particular advertising is important — because it deals with an enemy of all of us — FIRE! Actually, The Press was forced to hold over several good articles this week, and also some pictures and advertising because of the important time element and a minimum of pages in this issue. Hope to be back to normal in our next issue.

*Just yelled in to tell us we could contribute a few more lines. But we're mad and refuse to write any more this week. No doubt our readers, both of them, will be saddened.*

## Ottawa Report

BY JEAN CASSELMAN, M. P.

As so often happens in human affairs, anticipation is more exciting than reality.

In last week's House of Commons, rather than any miraculous solutions, or any unexpected brillance, we had what common sense might have expected, a routine defence by the Prime Minister and the Leader of the Opposition of their positions.

It was generally conceded that Mr. Pearson was somewhat carried away and used several unparliamentary expressions. The only one the Prime Minister singled out was the charge of fraud. It became obvious that such an intepretation of events would include Mr. Pearson himself, who was equally aware of the financial crisis, but surpassed anyone else in extravagant election promises.

The Prime Minister, with considerable dignity, reviewed the whole financial history of exchange problems, beginning with like problems met by former Prime Minister Mackenzie King and quotations to show how that gentleman stated definitely that there was no relationship between prosperity and such a matter arising suddenly.

In the postwar surplus of international markets, Canada could sell easily and Mr. King said:

"It is out of the prosperity that we have had in this country that this situation has arisen. If our people had not been making and spending the money they have they would not have been purchasing to the extent they have in the United States, particularly great quantities of luxuries."

The Prime Minister continued: "The achievement of a better exchange rate was only part of the government's policy of economic expansion and recovery in 1960 and 1961. It was our view then as it is now, that the key to Canadian success in the world economy must lie in improving the productivity and competitiveness of the Canadian economy."

In answer to steady Opposition criticism that the Conservative Government had been inept, the Prime Minister pointed out that:

"At the end of February our exchange holdings totalled $1,747 million, not significantly below the range of amounts that had been in the exchange reserves over the preceding decade."

"The government's objective of helping to bring about an orderly downward movement in the exchange rate had largely been achieved by March and that the rate itself was responding to market forces. We were, in other words, getting close to a realistic rate."

The Prime Minister removed any mystery from our financial problems. The exchange reserves fell for two reasons - First, many Americans found it necessary to dispose of their Canadian assets to meet the situation that came to them in consequence of the tremendous fall in value of security stocks in New York. Secondly, the International Market is a very sensitive thing and the heat of election criticism caused worry and doubt over Canada's position, particularly when such businessmen as Hon. Robert Winters reverted to politics and stated in his home area of the Maritimes, ten days before the election, that "Canada is at the brink of bankruptcy."

The Prime Minister quoted from a non-political source, Canadian Business Service Limited, recognized as a publication careful in its contents:

"Latest reports show our gross national product to be running 8.6 per cent. ahead of last year—certainly not an indication of impending doom.

"Criticism of the Conservative regime was justified but much of this went far beyond the bounds of reason and helped to add fuel to the flames. A run on a country's currency is much like a run on a bank. It feeds on rumours and if unchecked even the soundest currency—or bank —can be seriously embarrassed.

"We would expect that exchange reserve figures will show a considerable improvement fairly quickly."

This, of course, came to pass so successfully that even the Toronto Star admitted editorially recently that the Canadian exchange problem was solved.

The Prime Minister proved clearly and exactly that he had not deceived Canadians:

"I consulted the then Minister of Finance on the matter and on June 10 he issued an official statement making it very clear that the government could and would maintain the Canadian dollar at the 92½ cents exchange rate. The situation was carefully watched during the next few days, and up to the middle of the week preceding the election the Minister of Finance expected, and I expected, that once the campaign was over, with all its controversy about the state of the Canadian economy, the exchange situation would settle down."

The fall in our exchange reserves accelerated from the 15th to the 22nd of June, the Saturday and Sunday before election day.

The Prime Minister made a statement of June 24th to this effect. This was no holding back of facts and no misrepresentation.

For anyone interested in a thorough review of Canada's finances, Hansard of Tuesday, October 2nd, makes excellent reading.




# YOU Can Prevent Fires!

- This is National Fire Prevention Week and we call upon all citizens to make an all out effort this week and every week to Prevent Costly Fires In Our Community.

**Winchester Fire Department**

*Brian Raistrick,* Secretary

*Harvey MacIntosh,* Fire Chief


### Joke of the Week




"Do you mind repeating that description of the wanted man?"


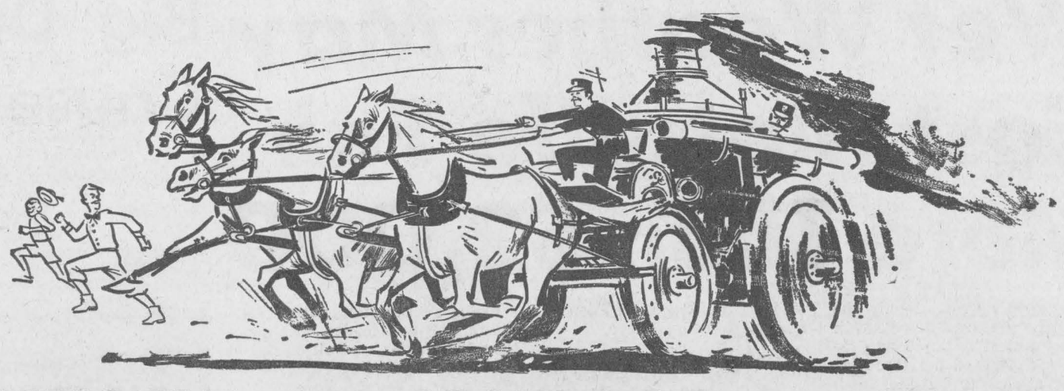

# MUSCLE and COURAGE and STEAM

*A Tribute to the Volunteer Fire Departments*




The days of the belching steamer and the gallant fire horses are no more (and to many an oldster 'tis a pity). But the fire fighter himself hasn't changed. He still needs muscle and courage.

In the great expanse of Canada, it's the volunteer brigade on which many a community depends for answer to the urgent call of FIRE.

To these men of muscle and courage (and much more), such a community owes grateful thanks.

No better way to express it than by helping them to keep the dreadful summonses to a minimum.

Wherever you are, you can do your part by not giving fire a place to start.

**Think about Fire *Always***

*Published In The Interest of The Community By The Following Insurance Agencies*

**H. E. BICCUM** PHONE 311, WINCHESTER

**SUMMERS INSURANCE SERVICE** PHONE 399, WINCHESTER

**H. D. POAPST** PHONE 446, WINCHESTER

*Remember FIRE PREVENTION WEEK - OCTOBER 7th to 13th*

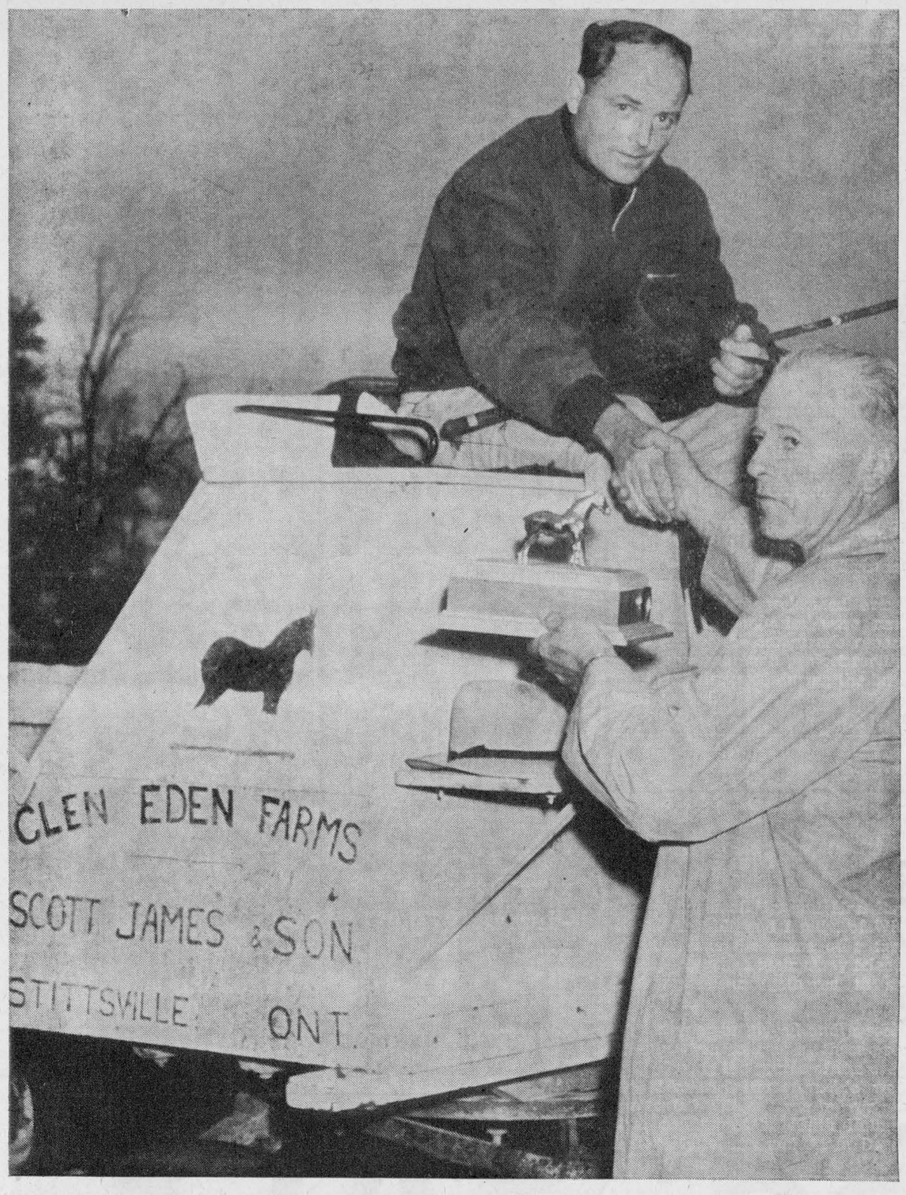


## Wins W. F. Workman Memorial Trophy At Metcalfe Fair

For the second time in the last four years Scott James and Son of Stittsville have captured the competitive Heavy Agricultural Horse Class at Metcalfe Fair. In addition to top prize money the winner also received the W. F. Workman Memorial Trophy, presented for annual competition in this class in memory of the former editor and publisher of The Winchester Press. This is one of the most popular Horse classes at the Fair and is always one of the keenest because of the large number of entries.

Shown receiving the trophy following the win is Sterling James. Former Fair president Stuart Whyte made the presentation.—Press Staff Photo.

# Record Enrolment At KAS

Increasing numbers of Eastern Ontario students enrol at K. A. S. Western Ontario, Rainy River, Kenora and Algoma as well as Ecuador, Bermuda and Jamaica helped break enrolment records this year.

Principal A. M. Barr says, "By giving their sons more high school training before sending them to K. A. S., farmers are providing for the future because the more education the young men have before enrolling for their agricultural training, the more our K.A.S. training will help them. I am pleased that our increased requirements of education and age have not prevented capacity enrolment."

Miss R. B. Rorke, Director of the Home Economics course, states that the forty girls attending K.A.S. this year form the largest class, are older and have more high school education than any previous group.

The orientation program of initiation, field day, freshie parade and talent night has brought out such a wealth of talent that all are looking toward another successful year at K.A.S. Increased facilities such as the new Home Economics building are constantly being provided for the expanding number of farm people looking for better education.


**H. Winston ALGATE**
OPTOMETRIST
*Office will be open in Chesterville, at P. J. Gilroy's Jewellery, Oct. 25 & Sept. 8*
For Appointment Call HI 8-2355
'To Avoid Confusion', Please Make Appointments Well In Advance


## Immunization Clinics

*Diphtheria, Tetanus, Whooping Cough Polio and Small Pox Vaccinations*

FINCH, Community Hall, October 18th at 9:30 a.m.
CRYSLER, Separate School, October 18th at 11:00
MOREWOOD, Pres. Church Hall, October 22nd at 9:30 a.m.
CHESTERVILLE, Community Theatre, October 22nd at 10:30 a.m.
INKERMAN, New Public School, October 22nd at 2:00 p.m.
WINCHESTER, Library, October 22nd at 3:00 p.m.
N. B. CANCELLING S. Mountain Clinic for October 22nd.

Stormont, Dundas, Glengarry Health Unit
Fray MacKenzie, P.H.N.


**BINGO** Everything GOES
**Saturday, OCTOBER 13th, at 8 p.m.**
*BROCKVILLE MEMORIAL CENTRE*

YES—The Last Lions Bingo — Everything GOES.
YES—The New 1963 Fairlane Sedan GOES.
YES—The $600.00 Jack Pot GOES.
YES—The $7000.00 In Prizes GOES.
YES—The 3 Great Share The Wealth Will Run Over $3000.
YES—The Grand Prize Car Is A Spanking New 1963 Fairlane Sedan.
YES—The Grand Prize Cash Is $2000.00.
YES— This Is The Last Brockville Lions Bingo.



**KROEHLER and Vice & Craig**
*offer you a chance to*
**SAVE MONEY**

*Take advantage of our FALL FESTIVAL OF VALUES . . . Whether it's Chesterfields, Rockers, Bedroom Suites, Lamps or Tables . . . Extra low prices and a wide selection.*

ELECTRIC
**Can Opener**
YOURS FOR ONLY **99c**
Reg. $17.95 value
When you purchase Kroehler Furniture over $99.00. Limit 1 Can Opener per customer.
5-year Guarantee on cutting wheel.

***For Example***

2-Pc. Living Room Suite, $219.00
2-Pc. Living Room Suite, $239.00
"Cape Cod" Colonial ....$219.00
Matching Chair .....$119.00
Lounge Chairs .....$ 89.00
Platform Rockers .....$ 49.00
Sofa Loafer .....$ 99.00
Bedroom Suites .....$119.50

AND MANY MORE AT
**VICE & CRAIG**
**Phone 13 - - - Winchester**



FAMILY STYLE ENTERTAINMENT
**Winchester**
DOORS OPEN 7:00 P.M., CONTINUOUS FROM 7:30

*Thurs., Fri., Sat.* *OCT. 11-12-13*
**"GERONIMO"**
(In Cinemascope and Colour)
Starring CHUCK CONNORS and KAMALA DEVI.
**"HOLD THAT BABY"**
Starring THE BOWERY BOYS

*Mon., Tues., Wed.* *OCT. 15-16-17*
**"THE KING AND I"**
(In Cinemascope and Colour)
Starring DEBORAH KERR and YUL BRYNNER


## TIME TABLE

STANDARD TIME

WESTWARD

Train No. 21 — Due Winchester 12:04 a.m. daily (flag stop for Belleville and beyond).

EASTWARD

Train No. 22 — Due Winchester 5:12 a.m. daily except Sunday (flag stop for Montreal).

No. 22 — Sunday only, 6:52 a.m.

NOTE — Watch for Time Change Oct. 24th. For further information contact:

J. E. RICHARDSON, Agent

Canadian Pacific


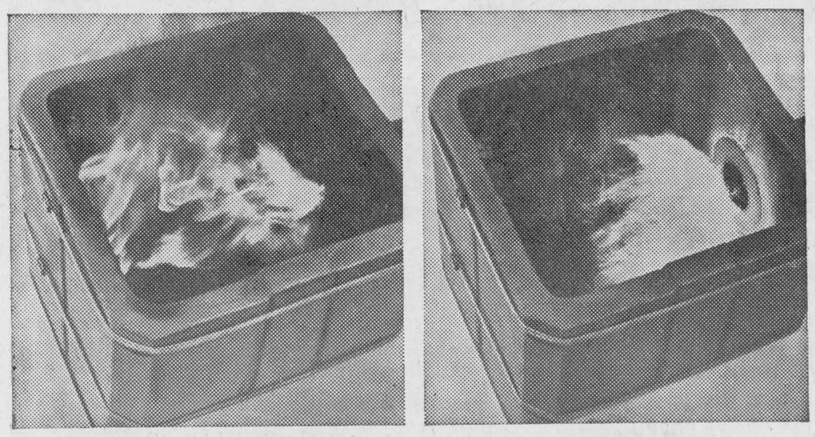
*Ordinary oils give uneven, slow burning flame (left), Shell Heating oil gives hot burning flame for top performance.*

**CLEAN OIL:**

**Remarkable new Shell Heating Oil saves you money in two important ways**

NEW Shell Heating Oil has been refined by a special, Shell-patented, *Hydro-desulphurization* process.

This is achieved by scrubbing sulphur and nitrogen compounds from every drop of oil.

The results are clear: this new oil is bright and clean—as stable a heating oil as your burner can use. This superior cleanliness and stability helps save you money.

Result: The oil burns in a hot, cone-shaped flame. No heat is wasted by lopsided burning. Fuel bills are less. Service calls are fewer.

New Shell Heating Oil is available now. Call us today for complete facts.

*S. G. BLACK Fuels*
SHELL
PHONE 107 "Service Is Our Business" WINCHESTER
Co-op 7A




LeSabre 2-door Hardtop
*4-window pillarless sedan . . . one of 7 LeSabre beauties for '63.*
Electra 225 Hardtop Sedan
*4-door 6-window pillarless sedan . . . one of 5 great new Electras.*

*Bold, Beautiful Buick for '63*

Buick is a new breed of beauty for 1963. From its bold new grille to the sleekly handsome rear deck, there's a new, longer silhouette that's distinctively Buick . . . beautifully Buick. But styling is not the only area of Buick advancement. You'll find luxurious new interiors, with new fabrics and trim, elegantly catering to your comfort. There are newly designed instrument panels, too, that further accentuate Buick's interior refinement. And just as Buick has set a new standard in styling, Buick's engineering has also gone to greater heights. There are new and mighty Wildcat V8 engines. Unmatched smoothness with exclusive Turbine Drive (standard on all full-size Buicks). And Advanced Thrust engineering gives you the maximum car control whether on curves or in crosswinds. There are other advancements like the new Delcotron generator that keeps charging your battery even when your engine is idling. There's the new, improved heater and defroster with "cool air" defrosting. You'll have to see the new Buick to get the full 1963 story. There are 17 models in 5 distinct series this year. See them all and you'll know why you belong in a Buick for 1963. See, too, the nine happy trim-size Buick Specials.

*LESABRE • WILDCAT • INVICTA • ELECTRA 225 • RIVIERA • SPECIAL*

*You belong in a* '63 Buick
A GENERAL MOTORS VALUE
*Whitewall tires optional at extra cost*

M-163D



**NEW RIVIERA** Here's the '63 car that's completely unique—different from any other car in the world—the Riviera. Exclusive in design, features and craftsmanship, Riviera is another classic masterpiece of Buick style and quality.

**Boldly advanced design and engineering** are through-the-line characteristics of Buick for 1963. You see more than a hint of both in the handsome instrument panel, as well as the distinctively appointed and upholstered interior of the Buick Riviera above.

**NEW WILDCAT SERIES** Wildcat, the star among the '63 Buick's hot performers comes in sparkling new 2 and 4-door hardtops and a flashing convertible. Exciting performance . . . exhilarating sport car feel . . . racy appearance . . . that's Wildcat!

**The new adjustable tilt steering wheel*** locks into any of seven positions to suit your desired driving position. To get in or out, just flip the wheel up.

**optional at extra cost*

**Walter C. MacDonald Motors Winchester Ltd.**
*WINCHESTER, ONTARIO*

# Especially For Women

## PersonalNews

Mr. and Mrs. Fred M. Cass left by CPA on Sunday last for Palma, Majorca, where they will have a short holiday before attending the 1962 International Road Federation meeting in Madrid, Spain. On the way home they will visit friends in France, Belgium, Sweden, and will spend some time in Great Britain giving Olive a view of some of Fred's wartime haunts.

Mr. and Mrs. Leonard Craig of Toronto, Mr. and Mrs. Ormond Craig, Jimmie and Anne, of Metcalfe, Miss Norma Craig and Mr. Robert Carss, of Ottawa, Mr. and Mrs. Dudley Craig, Mary and Kathryn, of Winchester, were guests of Mr. and Mrs. Edgar Craig on the holiday week-end.

Mrs. Osborne Robinson and Mrs. Elmer Robinson, of Mascouche, Que., spent the week-end with Mrs. R. J. Empey.

Mr. and Mrs. James Finlay, Jacqueline and Jennifer, of Hamilton, accompanied by Mr. Lorne Fetterly of St. Catharines, spent the holiday week-end with Mr. and Mrs. Harry Strader, Lynda and Kathryn.

Mr. and Mrs. Ron Workman spent the past week-end in Port Hope visiting Mr. and Mrs. R. A. Allison and family.

*Has your Subscription expired?*


**BOWLING!**

OPEN BOWLING

Friday and Saturday Nights

FOR RESERVATIONS

PHONE

444

**FLORA'S**

*Lunch and Bowling Alley*

*Jean and Dalton Kenney*

PROPRIETORS

PHONE 444 - WINCHESTER


## BIRTHS

**Following is the list of births at the Winchester District Memorial Hospital during the past week:**

On Tuesday, October 2, 1962, to Mr. and Mrs. Joseph Bauer, of Morrisburg, a son.

On Wednesday, October 3, 1962, to Mr. and Mrs. Dwight Droppo, Chesterville, R. R. 2, a daughter.

On Wednesday, October 3, 1962, to Mr. and Mrs. Fraser Bolton, of Winchester Springs, a daughter.

On Thursday, October 4, 1962, to Mr. and Mrs. Otto Van Hierdan, of Williamsburg, a son.

On Thursday, October 4, 1962, to Mr. and Mrs. Claire Casselman, of Iroquois, a daughter.

On Friday, October 5, 1962, to Mr. and Mrs. Ronald Whitteker, Williamsburg, R. R. 3, a son.

On Saturday, October 6, 1962, to Mr. and Mrs. Ted Van Moorsel, Morrisburg, R. R. 1, a daughter.

On Sunday, October 7, 1962, to Mr. and Mrs. Frans Heuving, Russell, R. R. 2, a son.

On Sunday, October 7, 1962, to Mr. and Mrs. Earl Baker, Finch, R. R. 1, a son.

On Monday, October 8, 1962, to Mr. and Mrs. Robert S. Rennick, of Winchester, a daughter.

On Monday, October 8, 1962, to Mr. and Mrs. Charles Williams, of Russell, a daughter.

On Tuesday, October 9, 1962, to Mr. and Mrs. Arnold Barkley, of Williamsburg, a daughter.

### BIRTHS

To Mr. and Mrs. Stanley Goudie (nee Pauline Bell), of Ottawa, on Monday, October 8, 1962, a daughter. Both well.

* * * *

To Mr. and Mrs. Jack Chalmers (nee Reta Barkley), at Kingston General Hospital on October 1st, 1962, a son, 8 lbs., 8 ozs. Both well.

### DIES AT CALGARY

Mrs. A. G. Suffel received word of the death of J. W. Crawford, prominent lawyer in Calgary, Alberta. He is survived by his wife, the former Jean Suffel, daughter of the late Ed. Suffel, a former Winchester resident.

## St. Paul's W. M. S.

The October meeting of the W. M. S. of St. Paul's Presbyterian Church met in the S. S. Rooms. Visitors from Vernon and the Agness Glassford Society were present.

Roll call was answered by a verse of Scripture containing the word "Thanksgiving." After a short business meeting Miss Clara Anderson and Mrs. George Cinnamon had charge of the program. Mrs. A. D. Sutherland was the guest speaker, and Miss Dianne Durant played an accordian solo which was greatly enjoyed.

Mrs. W. McKercher expressed thanks to Mrs. Sutherland, and Miss Anderson closed the meeting with prayer.

## Legion Auxiliary Enjoys Pot-Luck Supper Meeting

The September meeting of the Winchester Legion Ladies' Auxiliary opened with a delicious pot-luck supper. The monthly prize, donated this month by Com. S. Curtis, was won by Comrade Dillabough.

The lunch committee for October is: Mrs. Phyllis McIntosh, Mrs. Elaine Morgan and Mrs. Ruth Pemberton.

### *ENGAGEMENTS*

Mr. and Mrs. Milton R. Swerdfeger, of Kingston, wish to announce the engagement of their daughter, Joyce E., to Mr. Ross Judd, of London, Ontario, only son of Mr. and Mrs. W. Judd. Marriage will take place in Queen Street United Church, Kingston, on November 3rd, 1962.

* * * *

Mr. and Mrs. John C. Belway, of Mountain, wish to announce the engagement of their daughter, Shirley Ann, to Ralph Wellington Hamilton, son of Mr. and Mrs. Stanley Hamilton, of Ingleside. Marriage to take place October 27.

* * * *

Mr. and Mrs. Emerson Carr, of Williamsburg, wish to announce the engagement of their twin daughter, Sandra Marlene, to William Charles, son of Mr. and Mrs. Lloyd Casselman, of Winchester. Marriage to take place November 17th, 1962.

# Weddings...

### BARTHOLOMEW - HYNDMAN

A pretty Fall wedding was solemnized at 6.30 Friday evening in Hallville United Church when Miss Helen Shirley Hyndman became the bride of Clair Winston Bartholomew. Rev. S. D. Robertson officiated. The bride is the eldest daughter of Mr. and Mrs. Lanson Hyndman of Hallville, and the bridegroom is the son of Mrs. Grant Bartholomew and the late Mr. Bartholomew, of Inkerman.

The bride chose for her wedding a green brushed wool suit with black and white accessories and wore a corsage of yellow roses.

Miss Sharon Christie, Hallville, cousin of the bride, was the bride's only attendant, who wore a grey wool dress with red accessories and corsage of red roses.

Gordon Richardson, of South Mountain, was best man.

Immediately following the wedding ceremony a wedding supper was served to forty guests, held in the Sunday School Hall. The United Church Women catered.

Mr. and Mrs. Bartholomew left on a wedding trip to Niagara Falls and points West, and on their return will reside in Mountain.

Mr. and Mrs. Bartholomew are both employed in Winchester.

### BENWARE—SIMSER

A pretty Autumn wedding was solemnized at Hallville United Church on Saturday when Lorna Ruth Simser, youngest daughter of Mrs. Ruth Simser and the late Mr. Simser, became the bride of Eugene Ronald Benware, son of Mr. and Mrs. Sidney Benware, of Philadelphia, N. Y. Rev. S. D. Robertson, assisted by Mr. Mervyn Peters, performed the double-ring ceremony. Albert Benware was best man, and the ushers were Gerald Erratt and Ray Simser. Wedding music was supplied by Mrs. Kay Clark.

Charles Simser of Ottawa gave his sister in marriage. For her wedding the bride chose a floor-length gown of white English lace and nylon over satin. The fitted bodice featured a square scalloped neckline, re-embroidered with irridescant sequins, and long lilypoint sleeves. Her fingertip length veil was held in place with a matching tiara. She wore a cultured pearl necklace and matching earrings, the gift of the groom, and carried a cascade bouquet of red roses and white baby mums.

Mrs. Gerald Erratt was matron of honour, and the bridesmaids were Mrs. Charles Simser and Miss Eleanor Christie. The flower girl was Kay Benware. The attendants were dressed in blue with matching flower headpieces and bouquets of bronze and yellow mums. The flower girl wore pink and carried a basket of matching flowers.

The mother of the bride wore dark green embroidered satin with brown accessories. The groom's mother chose an autumn suit with matching accessories, and each wore a corsage of white carnations.

Following a reception and dance held at Mountain, the couple left on a honeymoon trip through Northern New York. For travelling the bride wore a metallic sheath dress of black and gold with matching accessories, and a corsage of yellow roses.

## UCW Hold First Regional Meeting At Russell United Church

A gathering of United Church Women met in Russell United Church last Wednesday to open the first Regional meeting in this area of the new organization. Mrs. J. M. Harrington, of Ottawa, president of the Ottawa Presbytery of Church Women, brought greetings from Ottawa.

Mrs. S. Bradley, of Ottawa, vice president of Ottawa Presbytery, was chairman of the meeting, and Mrs. B. McNeill, of Russell, vice president of Russell U. C. W., welcomed the women who numbered about 130 from 16 points in the area. Mrs. W. Collins, of Manotick, conducted the worship period, and Mrs. Dawes of Metcalfe rendered a solo.

Mrs. Ken. Boyd, president of Russell U. C. W., gave a summary of the aims and work of the Russell group, and was followed by reports from each of the 16 groups in the area.

Dinner was served in the dining hall by three units of the Russell group.

Following the noon hour, Mrs. Harrington gave a report of the meeting of the General Council, held recently in London. Mrs. R. Sweet spoke on leadership and development, after which discussion groups formed, and brought in their findings.

Mrs. L. McEwen, of Russell, was in charge of registration.

Other conveners dealt with their own particular subjects, and Mrs. S. McIntyre thanked the speakers and all those who contributed in any way towards the success of the meeting.


**Special Special**

**FREE!**

A MANICURE with any PERMANENT during OCTOBER and NOVEMBER

on Tuesday, Wednesday and Thursday for Appointment call

**SHIRLEY ANNE'S Beauty Salon**

PHONE 367 - WINCHESTER



**FOR MORTGAGE PROTECTION**

**Sun Life of Canada has a special policy that will protect your home for your family. Your house will be cleared of all remaining debt in the event of your death. Let me tell you, without obligation, about Sun Life's Mortgage Protection Policy.**

**SUN LIFE ASSURANCE COMPANY OF CANADA**

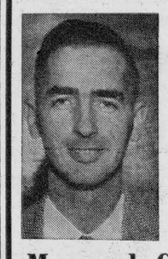

PHONE 247

Winchester Ont.

**Maynard Cinnamon**


*Press Classified Advertisements bring you quick results!*


**MURIEL'S FLOWERS**

Flowers for all occasions.

Phone 220 Winchester






**REYNOLD'S DAIRY**

DAILY BOTTLE SUNSHINE

PH. 85 WINCHESTER



**2 BIG BONUS BUYS IN POTENT TERRAMYCIN ANIMAL HEALTH PRODUCTS**

The following 2 big bonus buys are available at Animal Health Departments of Drug Stores and at Feed Dealers. Also ask for Terramycin Animal Formula and Terramycin Poultry Formula with AG-77.

**1. FREE BALLING GUN**

Buy the NEW 24 Tablet Economy Pack of Potent Terramycin A&D Scours Tablets and get a FREE balling gun—$1.98 value.

**STOP SCOURS IN HOURS!** Potent Terramycin A&D Scours Tablets provide the fastest, most effective treatment of scours for farm animals. Be prepared! Get this safe, convenient and economical treatment today.

**2. 12 FOR THE PRICE OF 11**

Get the Special Bonus Pack of Potent Terramycin Liquid Formula for Mastitis —Get 12 TUBES FOR THE PRICE OF 11!

**FIGHT MASTITIS BEST!** Potent Terramycin Liquid Formula for Mastitis gets you back to Milking for Profit — Faster! Here's the convenient, economical treatment that pays for itself by getting infected animals back in production — Faster!

389-62 PFIZER CANADA Agricultural Division

**La Rose Pharmacy** Telephone 34 WINCHESTER



**Jo-Anne Shoppe** PHONE 10 WINCHESTER

KAYSER — RUNLESS

**SEAMLESS HOSE**

They're unbelievably sheer. When on the leg they look like other fine sheers and will give you longer wear and perfect fashion. Even though you snag a thread. the snag will never turn into an unsightly run in the body of the stocking. Sizes 9 to 11.

pair $1.50

**JACKETS**

Just the Jacket you should be wearing now with your slims and skirts. For school and sport. All colours. Sizes Small, Medium and Large.

$14.95 to $19.95

**2 - PIECE SUITS**

Plaid, plain shades. Wonderful suits to wear now and later on. Sizes 10 to 20.

$12.95 to $19.95

**FALL HATS**

Just arrived — a new shipment of New Fall Hats, all the newest Fall shades and styles.

$5.95 to $14.95

**COATS**

We made a special buy to get these Coats at this price. The materials and styles are really lovely. Shades of Blue, Beige, Black, Red and Brown. Sizes 10 to 20.

$21.95 to $39.95



**IGA**

*WIN 1 of 12 TRIPS TO*

**BERMUDA**

FOR 8 DAYS and 7 NIGHTS!

- Fly TCA • Stay At The St. George Hotel
- 2 Meals A Day • Boat Cruises • Free Golf
- Sightseeing Tours • Guide Services
- $100.00 Spending Money If Winner Has The Bonus Brand In The Home. If The Winner Does Not Have The Bonus Brand, He Or She Will Receive $50.00 Spending Money.
- Free Jeffery Light Weight Flight Bag, Valued at $29.95 Will Be Given To The 24 Persons Travelling To Bermuda As IGA's Guests.
- Each Person Will Receive A Free TCA Overnight Bag.

*All You Have To Do Is Play IGA's*

**"I GIVE AWAY"**

*Over CFRA — 580 On Your Radio*

Bermuda Contest Starts Mon., Oct 8

AND RUNS FOR 12 WEEKS UNTIL DECEMBER 29th

HERE'S HOW YOU CAN WIN A TRIP TO BERMUDA!

- Every Saturday For 12 Weeks Starting October 16th at 10 a.m. On The Special "I GIVE AWAY" Bermuda Contest Program, One Entry Will Be Drawn From All Entries Submitted That Particular Week.
- The Person Whose Name Is Drawn Will Be Called By Phone And Asked To Answer A Simple Question. If The Question Is Answered Correctly This Person Will Win A Trip For 2 To Bermuda.
- The Winners In A Group Will Fly By TCA From Ottawa To Bermuda On Saturday, March 2nd, 1963 And Return One Week Later.
- Winners Must Take Trip On Specified Date.
- No Cash Equivalent.
- Employees And Families Of IGA And CFRA Are Not Eligible To Enter Contest.

*FREE 25 EXTRA GOLD BOND STAMPS*

*with the purchase of every*

**88c HOUSEHOLD ITEM**

*Here is just 2 of the many Specials*

Plastic BOOT TRAY each 88c

Plastic SUIT HANGERS 6 for 88c

**88c SALE**

HUNT'S CALIFORNIA **PEACH HALVES** 3 28-oz. tins 88c

IGA **MARGARINE** 4 1-lb. pkgs. 88c

WHITE SWAN WHITE OR COLOURED **TOILET TISSUE** 8 rolls for 88c

MAPLE LEAF SWEET PICKLED CRY-O-VAC HALVES **Cottage Rolls** lb. 57c

LEAN AND MEATY **Pork Spare Ribs** lb. 59c

FRESHLY GROUND MINCED **Shoulder Beef** lb. 59c

IGA TABLERITE PURE **Pork Sausage** 1-lb. pkg. 49c

IGA TABLERITE **BOLOGNA** by the piece lb. 33c

YORK HOMOGENIZED **PEANUT BUTTER** 2 16-oz. jars 88c

NESCAFE **INSTANT COFFEE** 6-oz. jar 88c

REGULAR OR CHUBBY **WHITE KLEENEX** 6 pkgs. for 88c

AYLMER **SOUPS** CHICKEN NOODLE, CREAM OF MUSHROOM TOMATO RICE, CREAM OF CELERY 7 10-oz. tins 88c

FLORIDA NEW CROP **GRAPEFRUIT** 10 size 96's 59c

IMPORTED NO. 1 JUICE **ORANGES** 5 lb. bag 59c

CANADA FANCY McINTOSH **APPLES** 10 lb. bag 59c

ONT. NO. 1 YELLOW COOKING **Onions** 3 lb. bag 19c

LOCAL GROWN NO. 1 WAXED **Turnips** lb. 5c

YORK FROZEN **MEAT PIES** Chicken Turkey Beef Pork 4 8-oz. pkgs 88c

SNOW CROP FROZEN **FRENCH FRIES** 6 9-oz. pkgs. 88c

SNOW CROP FROZEN **GREEN PEAS** 5 12-oz. bags 88c

**PORTEOUS' VERNON** IGA **WINCHESTER LEN STECK** IGA **BARCLAY'S WILLIAMSBURG**

## North Mountain

Mr. and Mrs. Sydney Benware and family, of Philadelphia, N. Y., Mr. and Mrs. Chas. Simser and family, of Ottawa, and Mr. and Mrs. Ray Simser and baby son, of Willowdale, were week-end guests of Mrs. Leila Simser.

Mr. R. L. Coleman was a supper guest of Mr. and Mrs. W. T. Coleman on Monday.

Mr. and Mrs. A. A. Erwin, of Beachburg, visited Mr. and Mrs. Don Erwin and family on Monday and called on Mr. and Mrs. W. T. Coleman.

Mr. and Mrs. Allen Waddell, of Iroquois, were Sunday night supper guests of Mr. and Mrs. Ralph Shaw, Mary and Jim.

We are happy to report that Mrs. J. A. Hyndman has returned home from the Winchester hospital.

Dr. and Mrs. W. N. Loucks, of Cleveland, Ohio, were recent guests of Mr. and Mrs. H. W. Campbell.

Miss Mary Shaw, of Kingston, spent the week-end with her parents, Mr. and Mrs. Ralph Shaw and Jim.

Miss Mary Anne Butler, of Kingston, spent last week-end with her mother and sister, Marjorie.

Mr. and Mrs. McQuarrie, of Ottawa, spent Saturday with Mr. and Mrs. Walter Spong.

## Vancamp

Mr. and Mrs. Herb Simzer called on Mr. and Mrs. T. Wagner of Morewood last Sunday.

Sorry to hear Mr. Merrill Taylor is in an Ottawa hospital. All wish him a speedy recovery.

Mr. Russell Bellinger, Mr. Nelson Bellinger and Mr. and Mrs. Robert Bellinger attended the funeral of the late John McEwen, of Iroquois. He was a son of the late Robert McEwen of Vancamp and Osgoode. Burial was at Reid's Mills.

Mr. and Mrs. Willis Riddell were guests at the Wilson-Craig wedding held in St. James Anglican Church at Kemptville on Saturday afternoon.

Mr. and Mrs. Clement Hitsman and children had dinner on Sunday at the home of Mr. and Mrs. Robert Bellinger.

Miss Gladys Girard, of Toronto, spent Monday with Mr. and Mrs. Willis Riddell.

Mr. and Mrs. Arnold Barrigar have returned home to Toronto after visiting the past three weeks at the home of Mr. and Mrs. Ben Crowder.

Mr. and Mrs. Graham Reid, of Montreal, visited Saturday evening with Mr. and Mrs. Ian Reid.

Mr. K. J. Guy, Mr. and Mrs. Ray Guy and Mr. and Mrs. Ian Reid were guests at the Guy-Holmes wedding on Saturday at Winchester.

Mr. and Mrs. R. Filion, of Cornwall, were visitors over the week-end with Mr. and Mrs. Dawson Levere, Jr.

Mr. and Mrs. Charles Davidson, of Sterling, spent the weekend with the Guy family.

Mr. and Mrs. Lorne Guy, and Mr. and Mrs. Gordon Hutchinson of Winchester were supper guests of the Reids on Sunday evening.

Mr. Nelson Bellinger and Miss Couglar had Thanksgiving dinner with Mr. and Mrs. Percy Bellinger at Ottawa.

# LOST • RENT • SELL • BUY • HIRE • TRADE
# "YOU'LL FIND IT IN THE WANT ADS!"
# FOUND • SERVICE • EMPLOYMENT • PERSONAL

**CLASSIFIED ADVERTISING RATE**

For Sale, Wanted, Lost and Found Advts., not over 25 words, 75 cents for the first insertion and 50 cents for each subsequent insertion. Cards of Thanks, $1.00 minimum. In Memoriams, $1.00 with four-line verse; 25c for each extra 4 lines of verse. Advts. for this column are inserted on a **CASH BASIS** only. They will not be accepted over the phone or by mail unless the party has an open account with us, or unless the cash accompanies the order.

### FOR SALE

FOR SALE—Ladies' Skirts and Formals, sizes 10 and 12, call Winchester 297. 22p

FOR SALE—White enamleld annex for coal and wood, in good condition. Apply to Mrs. Wm. Allen, Mountain, Phone 653R2. 21-22c

FOR SALE—17" TV, table model, in working order. Priced reasonable for quick sale. Phone 288 afternoon and evening. 22-23p

FOR SALE — Henhouse, 20x90ft., has iron roof and Electric wiring throughout. Apply to Eugene Belanger, Phone 791W12, Winchester. 22-23p

FOR SALE—Electric Stove and Refrigerator, in good condition. Also apartment to rent on Main Street in Williamsburg, low rent. Phone KI3-9038. 22-23p

FOR SALE—Hand-Picked McIntosh Apples, $1.50 per hamper. Please bring a container. Apply to Orvil Guy, Phone 368J1, Winchester. 22p

FOR SALE — Four-bedroom one and a half storey home with extra lot in Morrisburg, west side of town. Phone KI3-2129 or write Box 171, Morrisburg, Ontario 22-24c

FOR SALE—1960 Impala, 4-door hardtop, power brakes, power steering, undercoated, radio, rear speaker, low mileage, perfect condition, one owner, purchased 1960 for $4,500, sacrifice $2,100, reason for selling, moving to states. Write P. O. Box 220, Chesterville, Ontario or phone HI8-2370. 22c

FOR SALE—4-ton Chevrolet Truck 1952 model, with a 16 ft. cattle rack with roof, only about 3,000 miles on motor. Also 1958 Chevrolet Biscayne Sedan, in perfect shape, guaranteed. 1960 Meteor V8 Sedan in excellent condition. 1952 Chevrolet Sedan.—All above should be seen to be appreciated. Gilbert Crawford, RR3 Richmond, Phone North Gower 489-3545. 21-22c

### FOR SALE

FOR SALE—1 bath tub, in excellent condition, $25.00. Call Winchester Phone 1. 22c

FOR SALE—10 Aberden Angus Open Heifers; 6 Jersey Open Heifers; 3 Hereford Open Heifers. Apply to D. A. Ireland, Phone 10R25, Metcalfe, Ont. 21-22p

FOR SALE—A number of Reg. Pure Bred Guernsey open Heifers. 1 Reg. Pure Bred Guernsey Bull, 10 months. Apply to Mac Moffat, Phone HI8-2008, Chesterville. 22-24p

### AUCTION SALE

**COMPLETE DISPERSAL SALE**

**60 Head of Registered and Grade Holstein Cows and Heifers**

At Quartland Farm, on Highway 31, between Winchester Village and Winchester Station, on

**WEDNESDAY, OCTOBER 17, 1962**

Starting at 1.30 p.m. sharp:

Consisting of: 10 Close Grade Cows and Heifers; 12 Registered 1½-year-old Heifers, open; 20 two-year-old Grade Heifers, ready to breed; 10 Grade 1½-year-old Heifers, open; 2 Cross-bred Hereford-Holstein Heifers; 3 Cross-bred Hereford-Holstein Steers.

Some of the Pure Bred Heifers are by Rockdale President and Browview Pabst 55.

These Heifers are in good condition and are being sold because of lack of help for winter.

TERMS — CASH

**W. C. MacDONALD, Prop.**

STEWART JAMES, Auct.
22c Basil Dawley, Pedigrees

### AUCTION SALE

**HOUSEHOLD FURNITURE AND MISCELLANEOUS ARTICLES**

Owing to moving, I offer the following articles for sale by Public Auction, on the West half of Lot 42, Concession 3, Township of Osgoode, 1¼ miles South of Dalmeny Road, or 5 miles West of Vernon, off Highway 31, on

**SATURDAY, OCTOBER 20th, 1962**

Commencing at 1.00 p.m. sharp:

1 Beach Electric Stove, in new condition; 1 Coal and Wood Range; 1 G. E. Refrigerator; 1 Easy Washing Machine, in good condition; 1 Electric Radio; Kitchen Table and Chairs; 1 Dining Room Suite (English Oak; 1 China Cabinet; 2 Arm Chairs; 1 Rocking Chair; 1 Buffet; Small Tables; 1 Raymond Sewing Machine; 3 Electric Lamps; 1 Antique Cupboard; Antique Chest of Drawers; 1 Bedroom Suite consisting of Walnut bed with innerspring mattress, and full size Dresser; 2 Wash Stands; 1 Victrola; Three-quarter Bed with innerspring mattress; 1 Wardrobe; Linen; 1 Vacuum Cleaner; 1 Electric Tea Kettle; 1 Electric Toaster; 2 Lawn Chairs; quantity of Dishes and Household Utensils; quantity of Pickles and Preserves.

1 Maxwell Power Lawn Mower; quantity of Stove Wood; 9x10½ Wilton Rug, in good condition; Quilts; Blankets; and many other articles.

Auctioneer's Note: All Furniture is in excellent condition.

TERMS — CASH

**DAN CARLYLE, Prop.**

STEWART B. JAMES, Auct. 22c

### FOR SALE

FOR SALE—1 Quaker Oil Burner, 13" with blower. 7 storm sash, reasonable. Phone South Mountain 621R6 after 6. 21-23p

FOR SALE—Dressed Chickens, ready for the oven. Apply to Allan S. Cinnamon, Phone 171W1, Winchester. 20-22p

### CARDS OF THANKS

CARD OF THANKS — A special "thank you" to everyone who, by your many acts of kindness, personal visits, beautiful cards, special treats and lovely flowers, made my stay in hospital and convalescence at home following my accident more pleasant. My very sincere thanks.—(Mrs. Earl) Margaret Munro. 22p

CARD OF THANKS—I would like to take this opportunity to express my sincere thanks to all my kind friends and neighbours for visits, cards, letter, treats and flowers while a patient in the Winchester District Memorial Hospital. Special thanks to the nurses and staff, also Dr. Byers. Again, I say thanks.—Mrs. Albert Workman. 22p

CARD OF THANKS—We wish to express our sincere thanks to our neighbours, friends and relatives for their expressions of sympathy, beautiful floral tributes, memorial gifts and many other acts of kindness during our recent sad bereavement.—Wm. M. McIntyre, Mrs. J. L. Mill. 22p

CARD OF THANKS — I wish to thank all of my friends and relatives who remembered me with cards, letters, flowers and personal visits while I was a patient in the Winchester District Memorial Hospital and the Civic Hospital, Ottawa. A special thank you to the Odd Fellows' Lodge, Mountain, and Mr. and Mrs. Clayton Johnston for the lovely flowers received, and all those who in any way helped to make my stay there as pleasant as possible; and to Dr. Byers of Winchester and Dr. Berry of Ottawa, and the nursing staff. Their acts of kindness will long be remembered.—Harry B. Christie. 22c

### IN MEMORIAMS

MORRIS—In loving memory of a dear husband and father, Evert Morris, who died October 13, 1961.

One year has passed since that sad day
When one we loved was called away;
God took him home, it was His will,
But in our hearts he liveth still.

22p —Wife and Family.

KERR—In loving memory of our dear husband and father, Thomas M. Kerr, who passed away October 10th, 1956.

Peacefully sleeping, resting at last,
The world's weary troubles and trials are past;
In silence he suffered, in patience he bore,
Till God called him home to suffer no more.

22p —Wife and family.

GUY—In loving memory of a dear father, John E. Guy, who departed this life October 4th, 1961.

His smiling way and pleasant face
Are a pleasure to recall;
He had a kindly word for each,
And died beloved by all.
Some day we hope to meet him,
Some day, we know not when,
To clasp his hand in the better land.
Never to part again.

22p —Ralph and Geraldine.

### NOTICES

**REAL ESTATE FOR SALE**

HOUSE in rural area, 3-bedroom, kitchen, living and dining room and bathroom.

100 ACRE FARM, nearly all tillable, good 7-room house, good barn ties 20 head of cattle, hydro, water, school bus passes door.

GENERAL STORE BUSINESS, good annual turnover, store to be leased with living quarters, price includes stock and equipment.

For further information call:

**CARMAN H. CROWDER**

Ph. 50 South Mountain, Ont.
Irving H. Miller Ltd. Broker
21-tfc

**NOTICE**

CAREER SCHOOLS, Watchmaker-Jeweller, Barbering, Hairdressing. Ask for prospectus, transportation allowance and benefits. TRANS-CANADA BEAUTY INDUSTRIES LTD., Moncton, N .B. 20-22p

### WANTED

WANTED TO BUY—Antiques, Old Furniture, Cupboards, Bread Boxes, Kitchen Chairs and Rockers, Butter Bowls, Clocks, Guns, China, all kinds of Coal-Oil Lamps, Brass Pots, Sleigh Bells, Ice Cream Parlour Chairs, Stools and Tables. Address all replies to Lawrence Shaver, 121 Adolphus St., Cornwall, or to Box S777, Press Office, Winchester. 6tfc.

WANTED — What better Christmas gift than a subscription to Reader's Digest! Special rate on your own, a renewal or gift. Phone 291J and your order will be gladly called for. Mrs. Mary Suffel, Subscription Representative. 22p

WANTED—Used Child's Crib, approx. 27x54, in good condition. Apply to Mrs. Allen McIntosh, Inkerman, Ont. Phone South Mountain 629R4. 22p

WANTED — Married Man with some office experience for Hylo Egg Grading Stations. Apply to Hylo Eggs, Chesterville, Miss Allen. 22-23c

### NOTICE

| | |
|---|---|
| Beef Killing | $3.00 plus hide |
| Hogs under 200 lbs. | $3.00 |
| Hogs over 200 lbs. | $5.00 |
| Hickery Bacon Cure | 10c lb. |
| Cut, Wrapped, Frozen | 3c lb. |
| Hamburg made | 5c lb. |

WANTED — Beef Hides

*John Blom*

Meats and Lockers

Phone 666R3 MOUNTAIN

*Press Classified Advertisements bring you quick results!*

**TRY ONE!**

### Your corn picker could pick your pocket!

Corn pickers and other farm machines cause many accidents on Ontario farms!

**ACCIDENTS ARE EXPENSIVE AS WELL AS PAINFUL!**

You can help protect yourself against painful accidents by being extra careful.

**You can help protect yourself against the COSTS of accidents too by protecting yourself with CAI's special accident coverages for farmers**

For full details just call:

*Lorne Mellan*
BRINSTON Ph. S.M. 651 r 3

*Wilbert D. Duncan*
VERNON Ph. Met. 16 - 31

**CIA** CO-OPERATORS INSURANCE ASSOCIATION

### NOTICES

**SPENCER and SPIRELLA SPECIAL**

Our Thanksgiving Special of exquisite long wearing nylon material, in all types of garments and bras, including Medical Supports, is on sale all through October. Why not take advantage of this sale and be sure to call your local dealer, Mrs. E. Alexander, 11 Gladestone St., Phone Winchester 124. 21-24p

NOTICE — Authorized representative for Surge Dairy Farm Equipment, sales and service. Delbert MacMillan, telephone Winchester 762. P.O. Box 127, Winchester, Ont. 46tfc

**FARM SERVICE**

Under present conditions we are unable to pay for sick or dead cows or horses. If we can be of service to you, please call collect. South Mountain 623R15.

LICENSE 188C62
P.C.V. License also.
**C. F. WOODS**
Mountain, Ontario

**REMOVAL SERVICE**

We are licensed to remove your dead or crippled farm animals for sanitary disposal in an inspected rendering plant.

FREE REMOVAL
Phone: Wellington 2-6821 or Winchester 114
ST. LAWRENCE RENDERING COMPANY LTD., CORNWALL
License No. 145-C-62

**FARM SERVICE**

Under present conditions we are unable to pay for sick or dead cows and horses.

For prompt service, phone collect.....

HERB LOUCKS
347W2 Winchester
(Licence 192C62)

**FARMERS!**
could you use
**MORE COWS?**

We are ready to sell you cows on time:

- No Down Payment
- Three years to pay on monthly payments.

For further information see

**E. A. DIGNARD**
Phone 161 J 4
WINCHESTER, ONT.

PERSONAL — Hygienic Supplies (Rubber Goods) mailed postpaid in plain, sealed envelopes with price list. Six samples, 25c; 24 samples, $1.00. Mail-Order Dept. M-57, Nov. Rubber Co., Box 91, Hamilton, Ontario.

**NOTICE TO CREDITORS AND OTHERS**

TAKE NOTICE that all persons having claims against the Estate of WILLIAM ALEXANDER CAMERON, late of the Township of Mountain, in the County of Dundas, Farmer, deceased, who died on or about the 9th day of August, A.D. 1962, are hereby notified to file proof of their claims with the undersigned on or before the 27th day of October, 1962, after which date the undersigned will distribute the estate of the said deceased with reference only to the claims of which they will then have had notice.

Dated at Morrisburg this 27th day of September, 1962.

LAWRENCE JOSEPH CAMERON,
Mountain, R. R. 3,
Ontario.
Executor.
By his Solicitor,
C. F. McINNIS,
Morrisburg, Ontario.
21-23c

### TO RENT

FOR RENT—Hotel Winchester will have some nice apartments available soon. Heat and hot water supplied free. Adults only. Apply at Hotel Office or Phone 96, Winchester. 22-24c

FOR RENT—3-Bedroom House on St. Lawrence Street; all modern conveniences. Phone 21, Winchester. 21tfc

## Annual Meeting

The Annual Meeting of the Winchester Local of the Ontario Concentrated Milk Producers' Association will be held in the Town Hall in Winchester on

*Wednesday, October 17th, at 8:00 p.m.*

Reports, Election of Officers, Discussion Period, Members of the Provincial Board will be present to answer questions on the proposed new Milk Marketing Plan for Ontario.

Door Prizes and Refreshments 22c

## Plowing Matches

**Following are the dates of district Plowing Matches to be held this year:**

**Russell — October 15 and 16.**
**Carleton — October 20.**
**Grenville — October 23.**
Eastern Counties' Championship Show — October 24.
**Clarence — October 31.**

## ALBERT GALE AGENCIES LTD.

REAL ESTATE BROKERS
MORRISBURG, ONTARIO

**Winchester,** double frame home on Main St., heavy wired, full basement, low taxes, large property, full price $7,000. Move in with low payment.

**Chesterville,** bungalow, 3 well proportioned bedrooms, 4 pc. bathroom F.A. Oil Heat, oak floors, fully insulated, built in 1956, well located residential property, down payment $3,500.

**Lake Front Property,** year round home, consists of two full apts., having 2 bedrooms, living room, kitchen and bathroom each. Oil F.A. Heat, finished basement, excellent river view, boating and swimming.

**Morrisburg,** modern 3-bedroom bungalow, beautifully landscapped lot, fine residential property, bright airy rooms, garage, all in top condition, down payment $1,500.

**Williamsburg,** solid brick, 3-bedroom home, well located, extra lot, taxes only $106. 3 pc. bathroom, full basement, modern kitchen. This older home is in fine condition. Excellent terms.

**It is impossible to advertise all our properties. If you do not see what you require call our Morrisburg Office. Our 16 offices cover the GOLDEN TRIANGLE of ONTARIO. List with GALE for Quick Sale.**

MORRISBURG OFFICE
PHONE KI 3-2898
Write P.O. Box 397

## Real Estate

250 ACRE FARM, level clay loam soil, mostly tillable, large modern barn ties 54 cattle, equipped with barn cleaner. Completely modernized brick house. Over 100 head of cattle plus full set of modern machinery. One of the best farms in the district. Reasonably priced. Call for an appointment to inspect this property.

THREE BEDROOM HOUSE, frame, in Winchester. Well located on quiet residential section. Bathroom, oil furnace and town water. $2,500. handles.

NEW 3-BEDROOM HOUSE in Winchester. Double lot, attached garage, copper plumbing, laundry tubs and many other extras. Early possession. $5,000.00 handles.

## Austin Carkner

Real Estate Broker
Phone 298
**Winchester**

CLAUDE THOMPSON, Salesman
Phone 109 Metcalfe

## PROFESSIONAL DIRECTORY

**CASS & CASS**
LAW OFFICES
Winchester, Phone 11.
Chesterville: Ph. HIllcrest 8-2735
Bank of Nova Scotia Block.

**H. E. BICCUM**
District Representative for North American Life Insurance Co.
A complete Insurance Service for all lines of Fire and Casualty Insurance, including Hospitalization. Also Real Estate Broker. Telephone 311, Winchester.

**LADIES' AUXILIARY**
Canadian Legion, B.E.S.L.
Branch 108, Winchester
Meets the Fourth Thursday of each month at 8.00 p.m. in the Legion Hall, Winchester. All eligible women are welcome.
MRS. RUBY LANNIN, Pres.
MRS. NORMA CASSELMAN, Sec.

**CANADIAN LEGION**
B. E. S. L.
Branch 108, Winchester
Meets on the First Monday of each month in Legion Hall, Winchester.
All War Veterans Welcome
BASIL DAWLEY, President
LEROY STRADER, Sec'y.

**OPPORTUNITY TO INVEST IN CANADA'S FUTURE**
Savings and Investment Corp.
Mutual Fund of Canada Ltd.
Savings Investment Trust Co.
PETER WARKENTIN
Division Manager
R. R. 2, WILLIAMSBURG

**HAROLD D. POAPST**
District Representative for North American Life Insurance Co.
Complete Insurance Service
Automobile - Fire - Wind - Etc.
Real Estate Broker
Phone 446 - Winchester

**S. EARL FREELAND, C.L.U.**
The Manufacturers' Life Insurance Company
Suite 403, Victoria Building
140 Wellington St. — OTTAWA
Telephones: Office CE 2-3507
Res. Winchester 292

**ATTENTION, CAR BUYERS!**
Our Low Cost Financing and Insurance Plan will help you make a better deal. **Before** you buy talk it over with us!
H. E. BICCUM
Insurance and Real Estate
Phone 311 - Winchester

**MONUMENTS**
**L. D. Wells & Sons**
Formerly C. C. Stubbs & Co.
MONUMENTS and CEMETERY LETTERING
on No. 2 Highway opposite the New Union Cemetery
PHONE KEystone 4-2255
ROSS McCONNELL Representative
WINCHESTER, Phone 264
"The Most Modern Shop In Eastern Ontario"

**GRAHAM L. CASSELMAN, C,L.U.**
Crown Life Insurance
Group Insurance - Pension Plans
Phone 346 W 5 - Winchester

**HENDERSON LODGE NO. 383**
**A. F. & A. M., WINCHESTER**
Meets in the new Masonic Temple, on the Second Thursday of each month at 8.00 p.m.
Visiting Brethren Welcome
KEITH CARKNER, Wor. Master
DR. W. A. SHERWOOD, Secretary

**LIFE INSURANCE**
District Representatives of the Mutual Life Assurance Company of Canada; Lyall M. Crowder, South Mountain, Telephone 52; L. Keith Crowder, Brinston, Phone South Mountain 681r13. Office Phone 50.

**CROWDER'S INSURANCE AGENCY**
All Lines of General Insurance
Office Phone 50
L. M. CROWDER ..... Res. 52
C. H. CROWDER ..... Res. 55
SOUTH MOUNTAIN, ONTARIO

**FRASER INSURANCE SERVICE**
Bill McVey - Jim McVey
Phone METCALFE 157
Auto - Fire - Farm - Life and Liability

For Cemetery Memorials See
**W. J. L. BOYD & SONS**
Representing
R. M. Best Granite Co., Kingston
Architects and Craftsmen of Civic and Private Memorials. Church Memorials of Bronze, Marble and Brass
PHONE 325 - WINCHESTER

**G. WILLIAM GORRELL**
Barrister, Solicitor, Notary Public
PHONES—Office, KIngsdale 3-2922
Res. KIngsdale 3-3195
MORRISBURG - ONTARIO

**SUMMERS INSURANCE SERVICE**
H. E. Summers - E. R. Summers
TELEPHONE 399
A Complete Insurance Service for all lines of Fire, Casualty and Life Insurance. Also low cost Automobile Financing and Insurance Plan.

**ELECTRICAL APPLIANCES**
Full line of Beatty and RCA Victor Electrical Appliances including Electric Stoves, Refrigerators and Freezers, Washing Machines, Dryers, Oil Space Heaters, Televison.
ROSS H. BECKSTEAD
Phone KI 3-2103 - Williamsburg

**D. HUGH THOMPSON and SON**
General Insurance
Telephone KI 3-2287
WILLIAMSBURG, ONTARIO

ROCK OF AGES FAMILY MONUMENTS — Authorized Dealer
◀ Look for this seal. It's your guarantee of permanence.
J. L. KINKAID
Phone KI 3-3184
Morrisburg
"Cemetery Lettering"

**ARTHUR A. CRAWLEY & CO.**
OTTAWA - MONTREAL - BROCKVILLE - TORONTO
SUDBURY - NORTH BAY - SAULT STE. MARIE
Ottawa Address—132 Lyon Street. Telephone 3-7715

**McLEOD, COMRIE & CO.**
CORNWALL - OTTAWA - MORRISBURG
CERTIFIED PUBLIC ACCOUNTANTS
Licensed Trustees In Bankruptcy
Tel. WE 2-3613 Cornwall
Tel. KI 3-2922 Morrisburg

## October CLEARANCE SALE

*Our new Winter Stock is now arriving and we need the room*

Real Bargains In Our Best Lines Of
SILKS, RAYONS, ARNELS, ACETATES
ON SALE are some lovely Wool Crepes, Pastel Wool Plaids, Various Wool Plaids, Wool Suiting and Tweeds
Have You Priced our "DIRECT FROM THE FACTORY" Knitting Wool? Our Prices Are 50% Lower. We have double knitting bulky three and four ply sweater wool, baby wool and sock wool
OUR BUTTERICK PATTERN COLLECTION FOR FALL AND WINTER HAS NOW ARRIVED
See Our Beautiful Fall Cottons

**JETTY'S Yard Goods Shoppe**
(Just opposite the Post Office) Mrs. E. Bollegraff, Proprietor
*Phone HI 8-2141 - CHESTERVILLE*

## CANADA SAVINGS BONDS

Buy yours now, by instalments or for cash, at any branch of the "Royal"

ROYAL BANK

## PLOUGH SHARES

*Be Money Wise . . .*

**Use Ductalloy**

Ductalloy Shares are guaranteed and will be replaced if broken.

Ductalloy and Cast Shares to fits most makes of ploughs.

WINCHESTER REPAIR SHOP
PHONE 17W WINCHESTER

*We Carry . . .*

**Groceries Cold Meats**

OPEN TILL 1:00 a.m.

Cash your Soft Drink Bottles For Soft Drinks

Lougheed Lunch
VERNON, ONT.

## DOCKSTEADER BROS. LTD.

WINCHESTER

Plumbing — Heating and Building Contractors

*At Your Service For*

- EAVESTROUGHING
- HOME RENOVATIONS
- FURNACE CLEANING
- PLUMBING REPAIR SERVICE

PHONE 440 Winchester or stop in at White Rose Service Station and Restaurant

Open Evenings Until 9.00 p.m.

## LAW OFFICE NOTICE

Mr. F. M. Cass, Q. C. advises his clients and friends that Mr. Warren is presently attending Osgoode Hall Law School in Toronto. Mr. Cass will be out of his offices until Saturday, November 24th, next. Both offices will, however, remain open and Miss Knowland in the Winchester office, and Miss Moore in the Chesterville office, will be available for routine matters.

CASS & CASS

## Holmes Livestock Exchange Ltd.

Owned and Operated by C. Irwin Holmes

**Commission Sales Every Tuesday**

SPRINGERS AND MILK COWS SALE — Starts at 2.00 p.m.
CALVES, PIGS and BEEF SALE — from 6.00 p.m.
MAHLON ZERON, Auctioneer.

Good Restaurant Facilities Business 381
For Further Information Call Residence 150 J 2

THIS WEEK'S PRICES AT HOLMES LIVESTOCK EXCHANGE

Top Springers, $310.00 each; Beef, $11.00 to $18.50 per cwt.; Bulls, $15.00 to $18.50 per cwt.; Calves, $24.00 to $32.00 per cwt.; Pork, $21.00 to $22.00 per cwt.; Sows, $15.00 to $17.25 per cwt.; Weaner Pigs, $8.00 to $13.10 each.

# News From Mountain and District

## Mountain

Mr. and Mrs. Walter Allen and family, of Oakville, spent Thanksgiving week-end at the home of his mother, Mrs. Wm. Allen.

Mr. and Mrs. S. B. Simms spent Sunday at the home of their son, Mr. and Mrs. Ewart Simms, and girls.

Mrs. Wm. Shaw had Thanksgiving dinner on Sunday at the home of Mr. and Mrs. Ralph Shaw and family.

Mr. and Mrs. Carl Simms and Mr. and Mrs. Bill Allington spent the week-end at the latter's cottage.

Mr. and Mrs. Norrie Shaver, of Ottawa, spent Thanksgiving week-end at the home of Mrs. E. Durant.

Mrs. Harry Allen has returned home from the Winchester hospital.

Mrs. Jessie Dawson spent the past few days visiting friends in Smiths Falls.

Mrs. Ivan Christie had Thanksgiving dinner on Sunday at the home of Mr. and Mrs. Lanson Hyndman and family.

Mrs. Wm. Nolan and son, Charles, of Rome, N. Y., were Sunday visitors at the home of Mrs. G. Robinson.

The 4-H Club met at the home of Mrs. Franklin Milne last Tuesday evening with nine girls present. Rose Hough demonstrated stewed prunes; Elaine Richardson apple whip, and Dorothy Desjardin, fruit cup ambrosia. The next meeting will be held at the home of Mrs. Milne.

Mr. and Mrs. Dave Newland and daughter, Linda, of Orillia, spent the week-end with Mr. and Mrs. Ira Shaver and Ruth.

Mr. and Mrs. Clayton Johnston spent Tuesday evening at the home of Mr. H. B. Christie and Flossie.

Mrs. Maude Lennox, of Smiths Falls, spent the past week at the home of Mr. and Mrs. Johnny Berry.

## South Mountain

Mr. and Mrs. S. M. Graham were entertained at their home on Saturday evening to a family dinner on the occasion of their 40th Wedding Anniversary.

Mr. and Mrs. Brock Harper and daughter, Ruth, of Beamsville, were weekend guests with the former's sister and brothers, Miss Ruth Harper, Milton and Cecil.

Mr. and Mrs. Donald Graham, of Exeter, Mr. Murray Graham, Montreal, and Mr. and Mrs. George Brown and children, of Cardinal, were Sunday guests with Mr. and Mrs. Samuel Graham.

Mr. and Mrs. Earl Millar and son, Douglas, and Mr. and Mrs. Robert Black and David, of Hamilton, and Mr. and Mrs. Donald Mulholland and children, of Prescott, were week-end guests with Mr. and Mrs. Gordon Mulholland.

Mr. and Mrs. Bruce Harper, of Williamsburg, were Sunday guests with Miss Ruth Harper and brothers, Cecil and Milton.

*Following Lengthy Illness*

# Albert 'Ab' Tallon Dies In Hospital

It was with deep regret that the word was received here of the death of a highly esteemed resident of this district in the person of Albert Tallon, who died in the Cornwall General Hospital after a lengthy illness. His condition was so improved, however, that he was to have returned to his home in a couple of days.

Born at Glen Walter, he was the son of the late Mr. and Mrs. Bernard Tallon. He was 62, and received his education in local schools. A mechanic by trade, he was employed at the Department of Canals in Ottawa and Smiths Falls.

Mr. Tallon, better known as "Ab," was possessed with a pleasant manner and was always on hand to help in time of need. He had been a resident of this place for the past thirteen years.

The remains rested at the Armstrong Funeral Home, South Mountain, where Rev. S. D. Robertson, pastor of South Mountain United Church, conducted the service. Burial was made in the Union Cemetery.

Left to mourn are, his wife, the former Elizabeth Williams, formerly of Saskatoon; two brothers, Joseph A. Tallon and Percy F. Tallon, both of Cornwall; two sisters, Mrs. Clara Mary Richardson, Ottawa, and Mrs Elida Charlebois, Montreal; also several nieces and nephews.


**SEE . . . and test drive . . .**

The 1963 BUICK - PONTIAC

VAUXHALL and GMC TRUCKS

**NOW ON DISPLAY**

—AT—

**WERT'S Garage Ltd.**

G. M. Dealers for

PONTIAC — BUICK — VAUXHALL — GMC TRUCKS

Phone YUkon 4-2280 - CRYSLER

GERALD RICE, Salesman, Winchester

**Now is the time . . .**

*To Look For That New*

**Suits or Top Coats**

FOR FALL

A good selection of stock.

—also—

A Large Selection of Boys . . .

- *TWEEUROY PANTS*
- *CORDUROY PANTS*
- *SWEATERS*

**Morgan's**

MEN'S WEAR

Phone 326 Winchester

STORE HOURS—8:00 a.m. to 5:30 p.m., Open Friday till 9:30 p.m.

**DOES A HEARING LOSS ROB YOU OF THE GOOD THINGS IN LIFE?**

Would you like to enjoy life more?

If Hearing is your problem BELTONE is your answer.

Send for your free copy of the New Beltone Book, "The Wonderful World Of Sound." Learn how the new Beltone models may help you enjoy good hearing again. Write or phone today.

BELTONE HEARING CENTRE
WINCHESTER, ONTARIO

**JOHN BLOM**

*Meats and Lockers*

MOUNTAIN Phone 666R3

Pork Hams ..... 55c lb.
Pork Chops ..... 59c lb.
Shortening ..... 4 lbs. for $1.00
Beef by the quarter
Hogs by the half or whole
Free Soup Bone
Turkeys for Thanksgiving

Our Purpose — the ordinary Exstrordinary

**A. Wahlroth, O. D.**

OPTOMETRIST

Permanently located in the Thom Insurance Agency Office

Morrisburg Shopping Centre

Hours: Daily 9.00 to 5.00
Wed. 9.00 to 1.00

Evenings by Appointment
Kingsdale 3-2502

**Plumbing and Heating Service**

Complete Line of Bathroom and Kitchen Fixtures.

Findlay Furnaces and Conditioners.

Crane Oil Burners.

Beatty Pumps and Equipment.

Northern Electric Refrigerators and Appliances.

Pressure Systems.

Kitchen Ranges, Heaters, etc.

**J. Fader & Son**

Phone 60

WINCHESTER - ONTARIO

smart people are **want-ad minded!**

**"HYLO"**

*Egg Grading Station*

L. KAPELLER, Prop.

Winchester, Osgoode and Chesterville

HIGHEST MARKET PRICES

Paid Daily for our City Trade

2 Electric Grading Machines To Assure You Proper Grade

If it is not convenient for you to bring your eggs to our Grading Stations at Winchester or Osgoode you may leave them at any of the following stores where they will be picked up and your returns left twice weekly:

MacPherson's Store, Win. Springs
Miller's Store, Metcalfe
Lewis' Store, Dalmeny
Thomas' Store, Elma

**GOOD USED CARS**

*above average cars . . .*
*. . . at below average prices*

1961 VAUXHALL Victor Station Wagon
1960 PONTIAC 4-door, 6 cyl., automatic
1960 VAUXHALL Velox Sedan, 6 cyl.
1958 FORD 2-door, V-8, standard
1958 PLYMOUTH Sedan, V-8, automatic, radio
1957 PLYMOUTH Sedan, V-8, Standard
1956 CHEVROLET 2-door hardtop, V-8, automatic

—See These Used Cars At—

**Nu-Way Motor Sales**

NOW LOCATED ON MAIN STREET

LOUIS WEINER and GORD FADER

Main Street Winchester

**SAVE MONEY**

An Investors Syndicate plan will help you to have enough in the future. A plan can be tailored to suit your objective whether it's owning a new home, educating your children, buying a business or providing for your retirement. *See your Investors man — your best friend financially.*

WARD GOWLAND
48 Largo Crescent
Ottawa 5, Ont.

Investors syndicate OF CANADA, LIMITED

Head Office: Winnipeg • Offices in Principal Cities

**J. W. Hall, D.C.**

CHIROPRACTOR

MRS. TIMMINS HOME, WINCHESTER

Every Thursday 3 to 8 P.M.
For Appointments Call 26

**Art and Amy DAYKIN**

*PHOTOGRAPHY*

Weddings
Family Groups
Commercial

OSGOODE - ONTARIO

Phones: Metcafe 61 r 4
North Gower 489-3528

**CHURCH NEWS**

SUNDAY, OCTOBER 14th, 1962


### *Anglican Church*

Rev. W. L. Thomas, Rector

(Trinity XVII)

9.00 a.m., Holy Communion.
10.00 a.m., Sunday School.
7.30 p.m., Evensong.

### *Baptist Church*

WINCHESTER — ORMOND

Rev. Geo. Cawfield, Pastor.

Winchester — Service, 10.00 a.m.; Sunday School, 11 a.m. Ormond — Service 11.30 a.m.; Sunday School 10.30 a.m.

### *Presbyterian Church*

Rev. Wm. Sutherland, Minister

Worship Service, 11.00 a.m.
Sunday School, 11.30 a.m.

### *United Church*

Rev. A. J. MacDonald, Minister

Worship Service at 10.30 a.m.
Sunday School at 11.30 a.m.

Harmony: Service at 9.15 a.m. Sunday School following.

### *Wesleyan Methodist Church*

Rev. W. D. Mack, Minister

Sunday School at 9.45 a.m.; Service of Worship at 10.45 a.m. and 7.30 p.m. Prayer and Fellowship Hour on Wednesday at 7.30 p.m. Youths meet on Friday at 7.45 p.m.

Hallville. Sunday School at 2.15 p.m. Afternoon Worship at 3 p.m.

### *Christian Reformed Church, Williamsburg*

Rev. H. Vanderplaat, Minister

(Church of the Back To God Hour Broadcast heard every Sunday at 8 a.m. over CFRA, Ottawa)

Morning Service, 10 a.m., English
Evening Service, 7.30 p.m., Dutch

### *Winchester Springs United Church*

Rev. Ralph Brookson, Minister

Worship Service at 2.30 p.m.
Sunday School at 1.30 p.m.

### *Winchester Springs Presbyterian Church*

Rev. R. Everett Hawkes, Minister

Worship Service at 2.00 p.m.

### *Wesleyan Methodist Church, Inkerman*

Rev. J. H. Weaver, Minister

Sunday School at 10.00 a.m.; Service of Worship, 11.00 a.m. and 7.30 p.m. Prayer and Fellowship Service on Wednesday at 8.00 p.m. Youth Meeting, Friday at 8.00 p.m.

### *Bethany Chapel Winchester*

Every Wednesday evening at 8.00 p.m., a Bible Study Period will be held.

Sunday School, 10 a.m.; Morning Worship, 11 a.m.; Evening Worship at 8.00 p.m.

*A friendly welcome awaits you!*


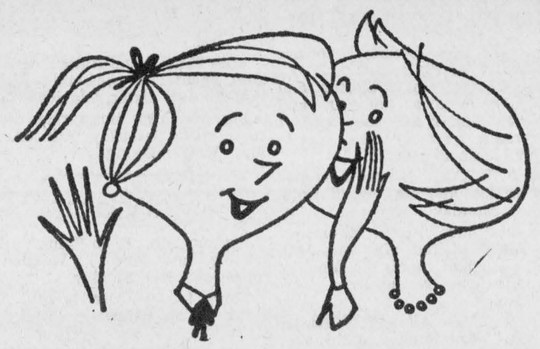

**The Intimate Story**

When it comes to getting facts for local stories only your local paper is close enough to give adequate coverage. And for a detailed account of community, national and international news, your local paper and the Ottawa Citizen make an unbeatable team.

**The Ottawa Citizen**

**- chosen by most!**

Local Representative — C. CROSS, Winchester, Phone 130

**GENTLEMEN**

**DOES YOUR OLD CHAIN SAW SUFFER FROM**

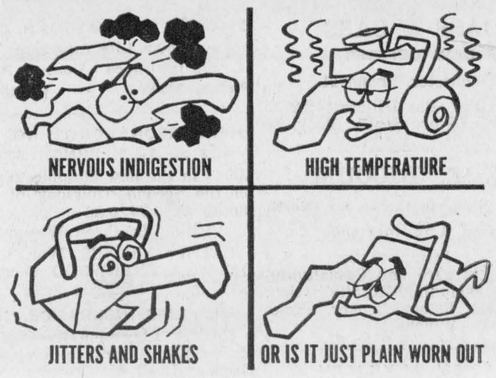


IF SO, IT'S TIME TO TRADE **UP** TO

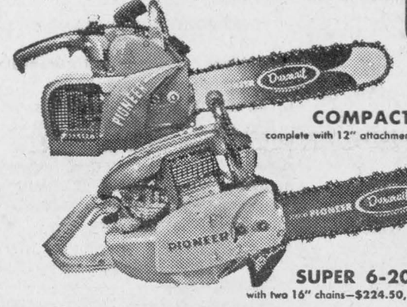


**COMPACT NU-17**
complete with 12" attachments—$159.50, less trade

**SUPER 6-20**
with two 16" chains—$224.50, less trade

BUY WITH CONFIDENCE

CANADA'S **NO. 1** CHAIN SAW

**PIONEER**

PIONEER symbol of chain saw quality

*AL CAMERON*
VERNON, ONTARIO

WE ALSO HAVE A LARGE SELECTION OF RECONDITIONED SAWS

62-8-2

**DEAL DAYS SPECIAL**

*GOOD FOR PERIOD SEPT. 15-OCT. 31*

$10.00

This coupon is worth $10.00 on the purchase of any new Pioneer chain saw. Trade-ins are accepted on this offer which expires Oct. 31, 1962.

**H. E. Saunders & Sons Ltd.**

**Inkerman, Ontario**

**HOG FEEDERS** *It's Results That Count!*

**Henry Bjergso of Inkerman Knows This!**

HENRY BOUGHT 36 WEANER PIGS, Average Weight of ..... 27 lbs.

**Henry Put Them On The "MIRACLE" Program**

*and fed them . . .*

| | |
|---|---|
| HOG STARTER PELLETS | 1,400 lbs. |
| HOG GROWER PELLETS | 7,300 lbs. |
| HOG FINISHER PELLETS | 10,900 lbs. |
| TOTAL | 19,600 lbs. |
| OR PER HOG | 544 lbs. |
| WHEN HE SHIPPED THESE PIGS THEY AVERAGED EACH | 194 lbs. |
| LIVEWEIGHT CONVERSION OF | 3.25 lbs. |

These figures interested Henry, BUT the next figure interested Henry even more.

COST OF FEED AND MEDICATION PER HOG ..... $21.15

Henry also knows that this was no special test under favourable conditions with selected pigs. In fact, Henry shipped 4 underweights and a ridgling and still made over and above the cost of pigs, feed and medication ..... per hog $11.00

Henry is a good pig man but a busy man. That is why he wants a feed that will do a job for him under normal farm conditions with the kind of pigs he can buy around the country.

**Henry has made MIRACLE his feed**

**Call South Mountain 39**

*and find how easily you can make "MIRACLE" your feed.*




Then it's good business to make a *Scotia*BANK loan

Leaking roofs, peeling paint, sagging walls . . . leave them unattended and they just get worse—and more and more expensive to repair. But sometimes the cash you need for repairs is a problem. And that's when a Scotiabank Farm Improvement Loan could be the answer. A Scotiabank Loan may be arranged quickly and easily for repairing buildings, buying new machinery, upgrading livestock, and many other worthwhile projects.

Don't *wait* to get your farm in the shape you want it. Visit your Bank of Nova Scotia branch manager soon. Find out how a Scotiabank Farm Improvement Loan can help you.

*Scotia*BANK
THE BANK OF NOVA SCOTIA

A NETWORK OF OFFICES ACROSS CANADA AND ABROAD

**Winchester Motors**

TUDEBAKER CARS • TRUCKS

St. Lawrence Street, Near the C.P.R.

SALES and SERVICE

Our Garage is equipped to service and repair all makes of cars and trucks, and you'll find our charges reasonable. Let us do your job.

If you are looking for a good Used Tractor, drop in and see us. We may have just what you want. Why not place your order with us for a New Case Tractor?

Remember, we are agents for Case Tractors and Farm Machinery, the best on the market. Give us a chance next time you need a piece of Farm Equipment.



TRACTORS and FARM MACHINERY

DOUG. ANGUS, Proprietor

PHONE 122 - WINCHESTER

# Williamsburg District News

## Williamsburg

Sunday dinner guests at the home of Mr. and Mrs. Lyle Hess, Stephen and David, were Mr. and Mrs. Richard Hartford, Mr. and Mrs. Gerald Hartford, of Massena, N. Y., and Mr. and Mrs. Graham Garlough and Susan, of town.

Miss Carole Wingard, of Toronto, spent the week-end with her parents, Mr. and Mrs. Ross Wingard.

Mr. and Mrs. R. Martindale, of Toronto, visited Mr. and Mrs. Ross Beckstead during the week-end.

Sunday dinner guests at the home of Mr. and Mrs. Garnet Weegar were Mr. and Mrs. Rex Weegar and Karen, of Ottawa, and Mrs. Gavin Monahan of Montreal.

Callers at the home of Mr. and Mrs. Guy Strader during the week-end were Pat Houlehan, George Thorburne and Reg. Denning.

Mrs. Alice I. Casselman spent the week-end with Mr. and Mrs. Ivan Eamen and Donald, of Osnabruck.

Mr. and Mrs. Harry Hollister are spending a week in Kingston.

Week-end guests at the home of Mrs. Hilda McMillan were Mr. Gordon McMillan of Toronto, and Miss Mildred Davidson of Oshawa.

Mr. and Mrs. Arthur Loucks were guests at the Cardinal-Des Moyers wedding on Friday at St. Isidore de Prescott.

Mr. and Mrs. Robert Prouse and family, of Toronto, were Thanksgiving guests at the home of Mrs. Blanche Locke.

Mr. Don. Strader spent the week-end with Mr. Hubert Herriman.

## Observe 58th Anniversary

Congratulations are extended to a well known Williamsburg couple, Mr. and Mrs. Henry Garlough, who last Friday, October 5, observed their 58th wedding anniversary. To mark the occasion they were entertained to a turkey dinner on Saturday at the home of their son, Harry Garlough, and family with members of the Garlough family in attendance.

## U. C. W. Meeting

The October meeting of Williamsburg United Church Women was held in the church hall last Thursday evening.

Mrs. Wilbur Garlough, vice president, had charge of the meeting and led in the worship service during which she read an article, "The Peacemakers."

It was decided that the canvass for the Dime Card Money should take place in October, and the money handed in at the next meeting. The ladies will hold their annual Pot Luck Supper and Bazaar on Friday evening, November 2nd, and all ladies are asked to donate generously.

Mrs. M. W. Locke read a chapter from the study book, "On Asia's Rim."

The next meeting will be held in the Church Hall on November 6th at 8 o'clock. The meeting closed with the Benediction. Lunch was served and a social hour enjoyed.

## Winchester Springs

Mr. Ken. Morrow, who is taking a Mechanics' course in Toronto, spent the week end with his wife and family here.

Mr .and Mrs. Harry Holmes, Miss Loraine Holmes and Mr. and Mrs. George Wood and John, of Ottawa, were guests for Thanksgiving of Mr. and Mrs. Earl Fergus and family, of Smiths Falls.

Mr. and Mrs. Arthur Adams, Mr. and Mrs. Irwin Holmes, Clara and Brenda, attended the reception for Mr. and Mrs. Earl Adams, Jr., of Kars, on Saturday morning.

Mr. and Mrs. Arnold Casselman spent Saturday with Mr .and Mrs. Floyd Gibson of Ormond, and Saturday evening with Mr. and Mrs. Eardley Coleman at Dundela.

Mr. and Mrs. Mervyn Eastman, Judy and Bobby, of Marvelville, spent Sunday evening with Mr. and Mrs. Arnold Casselman and family.

Thanksgiving supper guests on Sunday at the home of Mr. and Mrs. Arnold Casselman were Mr. and Mrs. Bob Boulerice and Jo-Anne, and Mr. and Mrs. Matt Hayes and family, of Prescott, and Mrs. O. Casselman.

Mrs. Stella McNee and Mr. and Mrs. Lloyd McNee, of Edmonton, Alta., were guests recently of Mr. and Mrs. Vincent Steele.

Mr. and Mrs. James Johnston and Mrs. McCourtie, of Winchester, visited at the Steele home recently.

Miss Grace Myers, of Ottawa, spent the week-end at her home here.

Born to Mr. and Mrs. Lyle Hess at Ottawa Civic Hospital on October 4th, 1962, a baby boy, Danny Howard ,a brother for David.

Rev. and Mrs. Basil Adams and Marilizbeth, of Montreal, were guests for Thanksgiving of Mr. and Mrs. Arthur Adams.

Mrs. Marion Richardson, of Potsdam, N. Y., called on Mr. and Mrs. Vincent Steele on Friday.

Visitors of Mr. and Mrs. Vincent Steele for Thanksgiving dinner were Mr. and Mrs. Jim Steele of Hamilton, John and Sharon Steele of Ottawa, Mr. and Mrs. James Johnston, Winchester; Miss Margaret Guay, Morrisburg; Mrs. G. Foster, Iroquois, and Mrs. Wm. Steele, Winchester.

Mrs. M. Hayes and children, of Prescott, were tea guests of her grandmother, Mrs. Orren Casselman, on Monday evening.

Weekend guests at the home of Mr. and Mrs. Wray McPherson were Mr. and Mrs. Robert Watt and Rickey, of Montreal; Miss Judy Coons, Winchester; Miss Judy Kearns and Mr. David McKibbon, of Ottawa.

Mr. and Mrs. Elmore McIntosh and Kevin, of Toronto, and Mr. and Mrs. Ronald McIntosh, Montreal, spent Thanksgiving week-end with their parents here.

Callers on Mr .and Mrs. Thos. Cunningham were Miss Madge Coons and Mr. Finlay Coons, Winchester, and Mrs. Cecil McIntosh.

Mrs. H. C. Robinson, Mr. and Mrs. Dalton Robinson and Claire spent Saturday in Ottawa.

Mr. and Mrs. Cecil McIntosh entertained to a Thanksgiving dinner, Mr. and Mrs. Gerald McIntosh and family of Brockville, Mr. and Mrs. John McIntosh and family and Miss Tottie Reveler, Ottawa; Mr. and Mrs. Elmore McIntosh and Kevin, Toronto; Mr. and Mrs. Ronald McIntosh of Montreal, and Mr. and Mrs. Eric Steele and family, Winchester.

Rev. and Mrs. Basil Adams, of Montreal, called on Mrs. H. C. Robinson and family on Sunday.

Mrs. H. C. Robinson, Mr. and Mrs. Denzil Robinson and Louise had Thanksgiving dinner with Mr. and Mrs. Dalton Robinson and family.

Miss Evelyn Armstrong, R. N., returned missionary, will show pictures and give an address on her work on Thursday evening at the U. C. W. Thank Offering Service at eight p.m.

Mrs. T. J. Keyes had dinner on Sunday with Mrs. E. Sullivan, Winchester.

## Brinston

We are sorry to report Mr. John Francis is in Winchester hospital. All hope for a speedy recovery.

Mr. and Mrs. John Forsythe and Mrs. Ella Fader and little son were guests of Mrs. Annie Coons on Sunday. Mrs. Fader remained for a few days.

Mr. and Mrs. Wm. Dewland, of Oshawa were guests of Mr. and Mrs. Robert Stephenson this week.

Mrs. Earl Fawcett and children spent a day recently with her daughters in Brinston.

Mr. and Mrs. Oliver Gallinger and Mrs. Ernie Bellmore of Colquhoun, were guests of Mrs. Ernest Styles on Friday evening.

## Cass Bridge

Mrs. Wm. Cooke, Mrs. Gladys Smail and Mrs. Clarke Hutt had supper with Mrs. Grace Hogaboam and family on Thursrday.

Mr. Peter Dawson has returned to the RCAF Station, Komox, B. C., after spending a couple of weeks at his home here.

Mrs. Graham Pemberton called on Mr. and Mrs. Kenneth Durant on Friday evening.

Mr. and Mrs. Jack Dawson and baby, Mr. and Mrs. Charles McDougall, Mr. and Mrs. Reg. Stobo of Ottawa, and Miss Betty Lou Dawson were week-end guests of their parents, Mr. and Mrs. Byron Dawson and Terry.

Mr. and Mrs. Robert Dawson, Glen and Andy, attended the Guy-Holmes wedding on Saturday.

Miss Carol Ann Johnstone spent the holiday week-end with Miss Sandra Johnstone.

Mr. and Mrs. Keith Fawcett and family had Thanskigiving dinner with Mr. and Mrs. Hugh Coons and family on Monday.

Mrs. Ralph Johnstone accompanied Mr. and Mrs. Dwight Hutt to Montreal where they visited their brother, Herman, in hospital there.

Mr. and Mrs. Howard Guy and boys had Thanksgiving dinner with Mr. and Mrs. Ford Baker and Mr. and Mrs. Allen Baker and girls on Sunday evening.

Mrs. Wm. Link spent Tuesday with Mr. and Mrs. Floyd Coons.

Mrs. Grace Hogaboam, Mr. and Mrs. Arnold Hogaboam and boys had Thanksgiving dinner with Mr. and Mrs. George Coons on Monday.

Mr. and Mrs. Elwood Coons had Sunday supper with Mr. and Mrs. Floyd Coons and Doug.

Miss Phyllis Carkner, of MacDonald College, spent the holiday week-end with her parents, Mr. and Mrs. Mac Carkner and Bill.

Mrs. Grace Hogaboam and Mrs. Arnold Hogaboam had supper Saturday evening with Mrs. Gladys Smail and family.

Mrs. Mac Carkner and Phyllis had dinner with Mr. and Mrs. Aaron Stoodley on Sunday.

Mr. and Mrs. Wm. McPherson, of Nation Valley, had Thanksgiving dinner with Mr. and Mrs. Floyd Pemberton on Sunday.

Mrs. Connie Pemberton and Stephen spent the week-end with her parents, Mr. and Mrs. Orval Crowder of Hoasic.

Mr. and Mrs. Clifford Barkley and family spent Monday with Mr. and Mrs. Kenneth Durant.


SMITH'S
Photo Studio
• PORTRAITS
• GROUPS
• WEDDINGS
• COMMERCIAL
We specialize in . . .
Children's Photographs
62 Kyle Dr. - Ph. KI 3-2873
Morrisburg

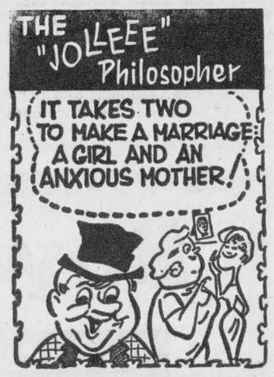

THE STATION ON THE CORNER THAT DEALS ON THE SQUARE
LEVERE'S SERVICE STN.
FINA "YOUR CAR'S BEST FRIEND"
PH.315 WINCHESTER

THANKSGIVING WEEK
SPECIALS
1960 METEOR, "6" standard transmission, low mileage
1960 HUMBER, "6" automatic, equipped, a Prestige Automobile
1960 FIAT, 1100 series, very low mileage
1959 DODGE "6" standard transmission, Spotless
1957 METEOR "6" automatic transmission, Dependable
These are just a few of the Fresh Trade-ins on our new
1963 CHRYSLERS & PLYMOUTHS
Sheldon Robinson, Salesman.
W.J.L. Boyd & Sons Ltd.
"SINCE 1936"
PHONE 325 WINCHESTER
CHRYSLER — PLYMOUTH — VALIANT — FIAT — FARGO
OPEN EVENINGS UNTIL 9.00 P.M.

R. Bryson Patterson
OPTOMETRIST
Eyes Examined
Glasses Fitted
Office Hours — 9 - 12 — 1 - 5
(Closed Wednesday)
Prescott Street, KEMPTVILLE
For Appointments Phone
258 - 2274

BRILLIANT NEW HEARING by Beltone for folks who want to HEAR BETTER, STAY ACTIVE!
If hearing loss robs you of the life you so rightfully deserve, you'll delight in Beltone's new sub-miniature "Companion" hearing aid! The "Companion" slips on and off behind the ear as quickly as you snap your fingers, yet it's the *most powerful behind-the-ear hearing aid* ever created by Beltone! It's powered by miracle space-age silicon transistors similar to those used in U. S. missiles and rockets!
Don't stay in the background because hearing loss won't let you enjoy the things you crave most—discover how Beltone's new "Companion" gives you real freedom of motion—how you may stay active in family, business and church life, even sports and social gatherings—yet receive superb hearing correction from the tiny, inconspicuous Beltone Companion that tucks securely behind your ear! Descriptive 24-page FREE book discloses all the facts about this and other wonderful Beltone aids! We'll rush your FREE book in a plain wrapper. No obligation. Write:
BELTONE HEARING AID CO., Dept. 2-451, 156 Lombard Avenue, Winnepeg 2, Manitoba.

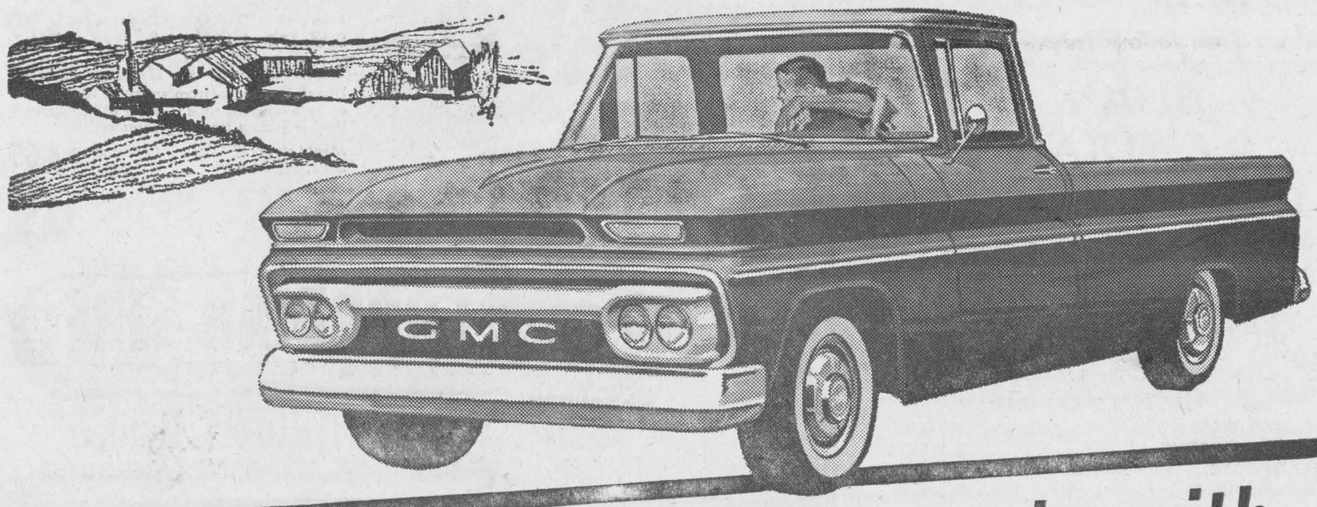

They're here! New GMC trucks with EXTRA VALUE features for '63!


This year you have the widest choice ever from GMC. New models! New wheelbases from 163" to 223". You'll get exactly the truck to best suit your work. But that's not all. There are new engines—truck-built engines to give you top power for less cost, and new girder-strong frames to put real backbone into every job. The new suspensions will do a better job for you, too, by giving more load protection and adding to your riding comfort. So before you buy a new truck, see your GMC dealer, he'll show you the best value your dollars have ever known.
G-163B
GMC
THERE'S EXTRA VALUE IN EVERY GMC TRUCK
Walter C. MacDonald Motors Winchester Ltd.
WINCHESTER, ONTARIO

PERMA • FILL
FULL STRENGTH 100% APPROVED
ETHYLENE GLYCOL
ANTI-FREEZE
—With COOLING SYSTEM CONDITIONER
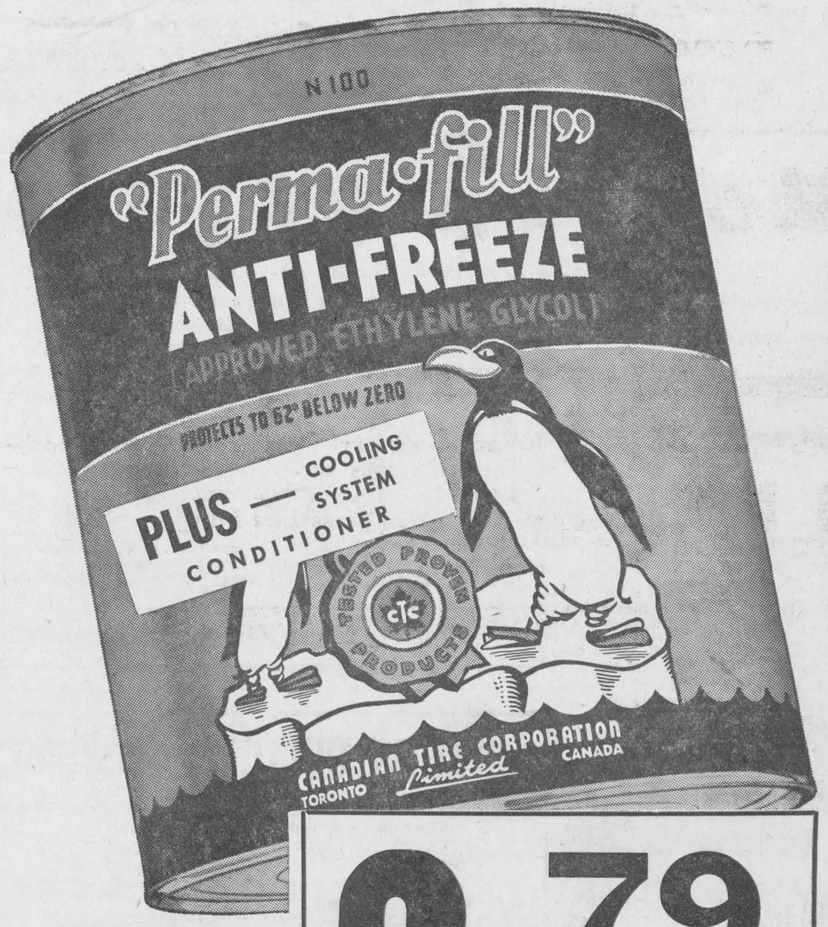

2.79 gal.
QT. 75c
POLAR BRAND ANTI-FREEZE
2.39 gal. .65 qt.
ALL ANTI-FREEZE PURCHASED AT OUR STORE INSTALLED FREE
What Is COOLING SYSTEM CONDITIONER?
The Special Cooling System Conditioner is the EXTRA that is built into the Full-Strength 100% approved Ethylene Glycol Anti-Freeze.
WHAT DOES IT DO?
The Special Cooling System Conditioner in Perma-Fill actually improves engine performance, inhibits the formation of power-robbing deposits and scale on water jackets and radiator core . . . lubricates the water pump. Can't harm car finish and it's kind to rubber hose and gaskets.
Associate CTC Store CANADIAN TIRE CORP'N
CANADIAN TIRE ASSOCIATE STORE
W. P. Henophy Ltd.
WILLIAMSBURG - KI 3-2845

# Coming Events

**RUMMAGE SALE**

Matilda Rebekah Lodge No. 342 is holding a Rummage Sale on Saturday, October 27th, from 9 a.m. to 9 p.m. in the I.O.O.F. Hall, Brinston. Bargains galore for winter clothing, etc. Anyone having donations please call Iroquois OL 2-4626 and they will be picked up.
21-23c

**PUBLIC RECEPTION**

A Public Reception will be held for Mr. and Mrs. William Mark in the I.O.O.F. Hall, Williamsburg, on Saturday evening, October 13. Everyone welcome. 22p

**W. I. MEETING**

The next regular meeting of the Winchester Women's Institute will be held in the Legion Hall at 8 p.m. on Tuesday, October 16th. All members are urged to attend.
22c

**U.C.W. BAZAAR AT HULBERT**

Hulbert United Church Women are holding a Bazaar in the church this Saturday afternoon, October 13th, beginning at 2 p.m. Plan on visiting the many booths and getting in on the many good buys.
22p

**WINCHESTER UNITED CHURCH ANNIVERSARY SUPPER**

Winchester United Church Anniversary Supper is being held in the Church Hall on Friday, October 19th, with serving beginning at 5 p.m. Adults $1.25, and children up to 12 years, 75c. Everyone is cordially invited. 22-23c

**DANCE AT WILLIAMSBURG**

Members of Williamsburg Fire Department are sponsoring a Dance in Williamsburg I.O.O.F. Hall on Saturday, October 20th, from 9 to 12. There will be a $5.00 door prize and good music. Admission 75c. 22-23c

**CONCERT BY OTTAWA TECH. MALE CHORUS**

Winchester United Church Y. P. U. will sponsor a Concert by the Ottawa Tech. Male Chorus under the direction of Mr. Carmen Milligan on Monday, November 12th, at 8 p.m. in The Winchester Theatre. Admission will be $1.00 for adults and 75c for students. Proceeds for John Dawson Fund. 22-25-26c

**HALLVILLE UNITED CHURCH ANNUAL FALL SALE**

Hallville United Church Annual Fall Sale of Vegetables, Clothing, Grain and Wood, etc. will be held on the church property on Saturday, October 20th, starting at 1.30 p.m. 22-23p

**ANNIVERSARY SERVICES AT MOUNTAIN**

Anniversary Services of Knox Presbyterian Church, Mountain, will be held on Sunday, October 14th, at 10.30 a.m. and 7.45 p.m., beginning with 15 minutes of Song Service. The guest minister will be Rev. Jonathan Green, of Cardinal. Special music in the morning by local talent. Presbyterian Choir of Vernon will furnish the music for the evening service. Everybody welcome. 22c

**NOTICE OF ANNUAL MEETING**
**Progressive Conservative Association of Carleton**

The Annual Meeting of the Progressive Conservative Association of Carleton will be held Friday evening, October 19th, 1962, commencing at 8.30 p.m., in the Richmond Community Centre Hall, Richmond, Ontario. Guest Speaker: Honourable Alvin Hamilton, Minister of Agriculture.

MISS LAURA G. MANN, President.
LYLE A. GILLESPIE, Sec.-Treas.
22c

**HOSPITAL AUXILIARY RUMMAGE SALE**

The Winchester Unit of the Hospital Auxiliary will hold a Rummage Sale on October 26 and 27 at the Parcoll Products Office, formerly Melvin's Garage. Anyone wishing to donate may bring their articles there from Wednesday, the 24th, on, or Call 191 or 125W for pick-up. Please give to this effort and support your hospital while helping others. Thank you!

Mrs. Dwight Lannin, Ph. 191.
Mrs. Wilfred Lannin, Ph. 125W
22c

**SPECIAL YOUTH MEETINGS**

Special Youth Meetings are being held in Inkerman Wesleyan Methodist Church from Tuesday, October 16th, through Friday, October 19th, beginning at 8 p.m. A special invitation is extended to join in the celebration of Special Anniversary Services on Sunday, October 21st, with Sunday School at 10 a.m., Morning Service at 11 a.m., and Evening Service at 7.30 p.m. Special singing at both of these occasions. Guest Speaker: Rev. W. R. Schamehorn, Evangelist.

Rev. J. H. Weaver, Minister.
22c




## The A-B-C Of Fires

This is Fire Prevention Week in Canada. In Winchester there is a well equipped Volunteer Fire Department. Here two members of the Winchester Brigade are shown putting up a "Fire Prevention" poster to remind residents to Always Be Careful where fire is concerned. At left is Lloyd Merkley with Elzeon Raistrick pinning up the poster.—Press Staff Photo.




League Bowling opened on Tuesday of last week with the Community League in action. Marion Finniss led the ladies with singles of 243, 228 and 157 to cross 628. Betty Canning had 554-231, and Myrna Wilson 513-185. Dalt Kenney was top man with 220, 255 and 278 for a 753 cross. Dennis Wyatt had 703-285, Lloyd Guy 699-258, Gary Collins 644-273, Ray Miller 632-232.

Marg. Dalgleish was top lady for the Wednesday evening Happy Gang with a triple of 609 with singles of 175, 183 and 251. Florence Helmer had 544-200, Doris Porteous 535-208, Muriel Levere 532-186.

Joan Casselman was high bowler for the new Williamsburg Bowling League with 166, 136 and 190 singles to cross 492. Mary Hanson had 462-167. Ed. Hanson led the men with 193, 190 and 229 to cross 612. Phil. Casselman had 531-219.

Dale Casselman rolled nice singles of 201, 276 and 261 for a high 738 cross to lead the Glamour Girls. Marge Chamberlain had 690-292, Phyllis Henderson 660-253, Lillian Armstrong 655-232, Kay Gray 620-285. Joyce Angus rolled a 238, Pauline Timmins a 236-236. Diane Morris 236, Joyce Strader 209.

## "AUXILIARY"

(Continued from Page 1)

ted at the meeting included: Chesterville, Mrs. Olson; Inkerman, Mrs. Clifford Baldwin; Melvin-Annable, Mrs. Herb Gibson; Mountain and Vancamp, Mrs. Lyle Coughler; Morewood, Mrs. Murray Dillabough; South Mountain, Mrs. H. E. Barry and Mrs. Gordon Cleland; Winchester, Mrs. Dwight Lannin and Mrs. Wilfred Lannin. More members will be named at a later date.

Mrs. Rose Campbell and her executive retain office for another year.


"DIAMOND JUBILEE YEAR"
**Ottawa Winter Fair**
and
**Horse Show**
*The Coliseum*
OCTOBER 22 to 27
* * * *
An outstanding and colorful Horse Show each evening and Saturday matinee; many new exhibitors from U. S. and Canada, big classes and keen competition, thrilling; Ken Boen and his "New Gray Mare"; fun and good sport for all. Get tickets early.
* * * *
WIN A 1963 DODGE, ALSO $750.00 DIAMOND RING
* * * *
*Championship Shows*
Ayrshires, Monday, Oct. 22, at 8.30 a.m.
Jerseys, Monday, Oct. 22, 8.30 a.m.
Holsteins, Tuesday, Oct. 23, 1 p.m. and Wednesday, Oct. 24, 9 a.m.
Guernseys, Wednesday, Oct. 24, 9.00 a.m.
Market Cattle, Thursday, Oct. 25, 1 p.m.
Steer Sale, Friday, Oct. 26, 4 p.m.
Eastern Ontario Championship Calf Show, Friday, Oct. 26, 8.30 a.m. and all day.
Heavy Horse Line Classes, Tuesday, Oct. 23, 1 p.m.
Light Horses, Wednesday, Oct. 24, 10 a.m. and 1 p.m.
* * * *
See the many wonderful exhibits by the ladies in the east mezzanine.
* * * *
TICKETS—all reserved for evening show — write or phone early—$1, $1.50 and $2. - phone CE 6-7456 or write, Ottawa Winter Fair, The Coliseum, Ottawa.



**SAVE**
*FOOD SPECIALS*
Chocolate Cookies, lb. ..... 29c
Tulip Margarine ..... 2 lbs. 49c
Chum Dog Food ..... 2-23c
Maple Leaf Cheese Slices .... 29c
Cello Carrots, 20 oz. ..... 2-23c
Clark's Rich Brown Beans - 2-37c
Lowney's Chocolate Coated Peanuts, lb. ..... 59c
Seedless Raisins ..... 2 lbs. 49c
Aylmer Catsup ..... 19c
Golden Honey, 4 lb. tin .... 92c
Frozen Blueberries, 3 lb. bag .. 95c


Domestic Shortening ..... 3-$1.00
Beef Steak, lb. ..... 69c
Maple Leaf Cello Wieners, lb. 49c
Fresh Broilers, lb. ..... 39c
Home-made Sausage, lb. .... 39c
Pork Steak, lb. ..... 59c
Layer Bacon, lb. ..... 59c
Pollock Fillets, lb. ..... 27c
Chest Freezers, 600 lbs capacity priced at $249.00
**MacPherson & Summers**
COLD STORAGE Ph. 253
EAST END MARKET Ph. 80



**Geggie's Hardware**
Robert Geggie, Prop.
PHONE 109 - WINCHESTER
**DOLLAR $ SALE $**
"EVERY ITEM AN OUTSTANDING VALUE"
"Welcome" DOOR MAT — THERMOMETER, candy or deep-fat
BREAD BOX — CERAMIC DOGS with puppy
2 PLASTIC PLANTERS — FLORAL BATH SPONGES (2)
CHINA TEA-POT — 2 Stainless Steel STEAK KNIVES
4 CUT GLASS TUMBLERS — Plastic CLOTHES HANGER
WASTE BASKETS — Round LAUNDRY BASKET
KITCHEN AID SET — Refrigerator or Freezer Container
FREEZER SUPPLY KIT — STORAGE & SUIT BAGS
BATH MAT — THERMOMETER, window or wall
EACH ITEM REPRESENTS A 14% to 50% DISCOUNT
**Sale Starts Thursday, October 4th**
*"Shop At Your Friendly Hardware"*



**BEAUTY! QUALITY! ECONOMY!**
This PRECISION-BUILT Patio Garage is pre-constructed for owner-assembly or can be erected by us for you.
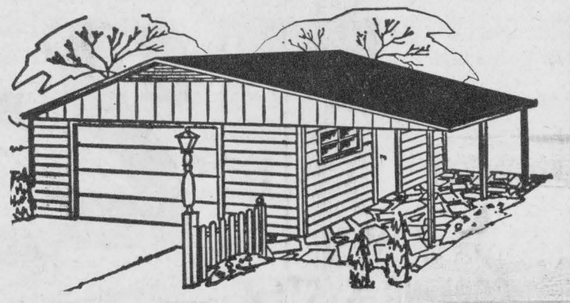
The above is a new PRECISION-BUILT design which will add new liveability to your home as well as ample parking and storage area inside.
By using the PRECISION-BUILT system we save you time and labour and eliminate waste. Your P-B garage arrives in ready-to-assemble units — complete walls, roof trusses, doors and windows — ready for you to assemble or for our experienced craftsmen to do it for you.
Other designs available — Call in today to discuss your garage requirements.
Buy with confidence from your PAL yard, where Service and Quality give you more for your dollar.
PAL — *H. S. Lannin* LIMITED
MANUFACTURERS
LUMBER, MILLWORK, BUILDER'S SUPPLIES
WINCHESTER, ONT. PHONE 48



*THEY'RE* **Here Now!**
*and trading has already started on the*
1963 **1963** 1963
*PONTIAC*
*BUICK*
*ACADIAN*
*GMC TRUCKS*
*visit us NOW and test drive one of these BEAUTIFUL NEW MODELS*
**SPECIAL PRICES**
will be continued on "Used DODGES" until they are cleared
1959 DODGE REGENT ..... $1375.00
1958 DODGE REGENT ..... $ 995.00
3 - 1957 DODGES — take your pick ..... $ 795.00
1956 DODGE REGENT ..... $ 650.00
and many others
TOP TRADE-IN ALLOWANCES AT
**Walter C. MacDonald Motors**
WINCHESTER, LIMITED
Telephone 285
Pontiac * Buick * Acadian * Vauxhall * GMC Trucks



**SAVE - SAVE**
NEW SHIPMENT OF BUTTERICK **PATTERNS**
**Halloween Costumes and Masks and Candy**
LADIES' **PURSES** $1.98 and $2.98
BOYS' WINTER **COATS** $14.95
BOYS' LINED **Corduroy Pants** $4.98
LADIES' and GIRLS' **SLACKS** $2.98 to $6.98
**ARMSTRONG'S**
VARIETY STORE
*PHONE 16 - WINCHESTER*



*Further Reductions*
**SHOES**
LADIES' and CHILDREN'S
**.44 to 4.44**
MEN'S and BOYS'
**1.44 to 6.77**
(Not All Sizes In Stock)
WE HAVE JUST RECEIVED A NEW SHIPMENT OF
**RUBBER BOOTS**
**LADIES SWEATERS .98 to 2.49**
(Not All Sizes In Stock)
**G. E. ELLIOTT**
FORMERLY BLACKLER HARDWARE
*Phone 257 - WINCHESTER*



**Bowlers . . .**
*PRICED RIGHT DOWN YOUR ALLEY*
**BOWLING SHOES**

A very durable pair of shoes, suitable for either occasional or for regular 300 bowlers! Sturdily constructed with pebble-grain black leather uppers; strong but pliable leather soles and hard, solid rubber heels.
Men's sizes 6-12. Pair . 3.98 Ladies sizes 4-9. Pair ... 3.79
**High Quality BOWLING SHOES**
Uppers are made from smooth "Kip" leather. Sole on right shoe is made of rubber with leather sliding tip for greater control.
Men's sizes 5-11; black 5.29 Ladies sizes 4-9; red ... 4.69
**BOWLING SHOE CARRYING BAG** .95
Black vinyl with white trim. 12" zip. Holds 1 pair .....
Associate Store CANADIAN TIRE CORP'N
**CANADIAN TIRE** ASSOCIATE STORE
**W. P. HENOPHY Limited**
KI 3-2845 WILLIAMSBURG



**REXALL**
**ONE CENT SALE**
*Two Articles For The Price Of One PLUS One Cent*
**Oct. 18th to Oct. 27th**
*(dates are inclusive)*
OPEN Tuesday, Thursday Friday Evenings
**LA ROSE Pharmacy**
PHONE 267 For After Hour Emergency Need
G. H. LA ROSE, Bachelor of Pharmacy PHONE 34 WINCHESTER