The Chesterville Record.

VOL XXIV, NO. 46 CHESTERVILLE, ONT., THURSDAY, OCT. 17, 1918. SINGLE COPIES 3c.

THE BANK OF OTTAWA

Established 1874

94 Branches in Canada

CAPITAL PAID UP $4,000,000

REST..... 4,750,000

BOARD OF DIRECTORS

Hon. George Bryson, President. John B. Fraser, Vice-President.
Russell Blackburn Alexander MacLaren
Sir George Burn Hon. M. J. O'Brien
Sir Henry K. Egan Hon. Sir Geo. H. Perley
Hon. George Gordon E. C. Whitney

GENERAL MANAGER D. M. Finnie. ASSISTANT GENERAL MANAGER H. V. Cann.

W. Duthie, Chief Inspector.

A Bank well equipped to serve the Public; Drafts, Money Orders and Letters of Credit issued.

Interest added half-yearly to Savings Balances.

CAPITAL & RESERVE—$ 8,400,000
TOTAL ASSETS — $130,000,000

THE
FASCINATION OF SAVING

Saving is a habit that brings true satisfaction. There is something fascinating about watching the dollars mount up. A feeling of independence and security grows with the knowledge that you have money in the Bank.

Prepare for future uncertainties by opening a Savings Account with this Bank now. Interest allowed at current rates. 238

UNION BANK OF CANADA
HEAD OFFICE WINNIPEG, MAN.

CRYSLER BRANCH, R. D. McCOMB, Manager.
WINCHESTER BRANCH, J.W. FLETT, Manager.
CHEESE CHEQUES CASHED HERE.

DIXON BROS.

Furniture and Undertaking.
Funeral Directors & Embalmers.
Night—Press button centre door.

Jas. Currie, Crysler
Licensed Auctioneer

For United Counties of Stormont, Dundas & Glengarry, also Prescott & Russell.
Arrange dates at The Record Office.
Terms moderate. Phone39

Dr. S. H. Hutt, D.D.S.
CHESTERVILLE, ONT.
Office: In the Fulton Block.
OVER MOLSONS BANK.

Lawson & Cass.
W. B. LAWSON, K C. W. J. M. CASS, B.A
Barristers, Solicitors Notaries. Conveyancers.
MONEY TO LOAN.
Fulton Block CHESTERVILLE. ONT

E. H. Marcellus,
M.D., C.M. Physician, Surgeon, &c.
FINCH, ONT.

INSURANCE!

If you are looking for the best in Life, Fire or Accident Insurance, call and talk it over.
GEO. ELLIOT, Agent,

TRINITY METHODIST CHURCH
CHESTERVILLE
Pastor, Rev. J. B. Hicks, B. A.
Topics for Sunday October 6th, 1918.
11.00 A. M.—"Our duty towards God".
8.00 P. M.—"Our duty towards our neighbor".
Strangers Cordially Welcome

Henry's Shorthand School
Ottawa, Ont.

Our instruction is individual, and the school is open during the entire year ; you may, therefore, start at any time.
Our rates are $10 per month; do not pay a cent more.
More than 300 students from other local colleges have in the past joined our classes. Names and addresses are available.
Students are assisted to positions.
We are HEADQUARTERS for Shorthand, Typewriting, Penmanship, Spelling, English, Correspondence, etc.
Send for Circular.
D. E. HENRY, President.
Cor. Bank and Sparks Sts.

On Hand

Whole & Chopped Corn
1 Car of Oilcake
Western Oats. Cornmeal
Oatmeal, Soup Peas
Schumacher Feed
Barley Feed Samson Feed
War Flour

Canada Food Board License 8—911

JAS. CURRIE - CRYSLER

Prevention of Spanish Influenza

The following formula used in the camps of the United States as a preventive of influenza by Dr. Grant Madill, was handed to The Record yesterday by Mr. Hooks of the Maple Leaf Condensing Co.—

"Pour three or four cups full boiling water onto two lemons, allow to boil until lemons are soft but not to crack. Put aside to cool then squeeze the lemons in water they were boiled in. Add strained honey to sweeten".

Loretta Masterson Passes Away

A home that has been making a determined defence against the influenza, with five of the members down at one time, was yesterday morning called to bear the loss of one of its number when Loretta Masterson the eighteen year old daughter of Mr. and Mrs. James Masterson passed away after a brave fight against pneumonia. A brother lies critically ill from the same trouble but improving somewhat. The bereaved family have the sympathy of the whole community in their bereavement.

An Old Resident Passes Away.

Jacob Merkley, a resident of Chesterville for a great many years, where he was highly respected, passed away at the Eastern Hospital, Brockville, on Monday morning of this week. The deceased for some time had not enjoyed the best of health but after a trip last winter visiting different members of his family in Western Canada seemed considerably improved until a couple of weeks ago when it became evident that he was failing. Two weeks ago he took to his bed from which he was not able to rise. Mrs. Merkley predeceased her husband four years ago last May. A family of nine survive their parents being W. A., of Buffalo; Bertha at home, Dr. Stanley of Moose Jaw, Mrs. T. O. Keys of Winchester, Mrs. Grant of Milford, Sask; Mrs. Murphy and Harry of Saskatoon, Dr. Howard of Winnipeg and Mrs. Fulton of Areal, Alta.

Funeral service was held at the family residence yesterday afternoon after which interment was made in Maple Ridge cemetery.

Influenza Leaving a Sad Trail

The Spanish influenza is exacting a very heavy toll throughout this section while several well known former residents of Chesterville have been victims of the disease. W. G.Stoddart, formerly in business here is reported to have passed away last Saturday in Cornwall. Mr. Rod Cameron until about three months ago teller in the Bank of Ottawa, contracted the disease in Renfrew where it is particularly prevalent, and died the latter end of the week. Dr. Barry, east on a visit from Western Canada passed away in a Smiths Falls hospital on Saturday, where his brother now lies critically ill. They are brothers-in-laws of Mr. Bernard Coyne and well known here. Nearer home Mr. James Short who came from Thornloe a week ago Saturday to find that his wife had died a victim of pneumonia contracted the disease himself and passed away at the home of his brother, Thos. H. Short on Tuesday morning. Instances are plentiful where whole families are laid up at the one time, with very little assistance to be had to care for the sick.

Other deaths reported since yesterday morning are:— Sandy Beckstead of Beckstead. Mrs. Marvin Robinson of Nation Valley. Mrs. Charlie Armstrong of Matilda, a daughter of Jas. Merkley of Dunbar.

May Not Change Clocks Back.

It is now proposedthat the daylight saving scheme which has been in force in Canada and the United States be continued beyond Oct. 27th, which was supposed to be the date of restoration of the hour lost in the spring when clocks were advanced an hour. It is a safe bet that the blasts of early winter mornings won't be met with the same joy as the summer sunrises. To the early risers these cold damp mornings the scheme looks about played out for this year.

INCORPORATED 1855

THE MOLSONS BANK

CAPITAL AND RESERVE $8,800,000.
98 Branches In Canada
A GENERAL BANKING BUSINESS TRANSACTED
CIRCULAR LETTERS OF CREDIT
BANK MONEY ORDERS
SAVINGS BANK DEPARTMENT
Interest allowed at highest current rate.
F. E. PRICE Manager, Chesterville Branch

The Farmer-Banker Alliance

You go to your lawyer for legal advice; to the doctor for medical advice; why not to The Merchants Bank for financial advice?

If you want a loan to buy cattle, hogs or equipment—if you want information as to how to invest money—come to those who make a business of financial matters, and are in a position to give you sound and impartial advice.

9

THE MERCHANTS BANK OF CANADA
Head Office: Montreal. Established 1864.
FINCH BRANCH, . . . H. R. MIMMS, Manager.
Sub-Agency at Newington open Tuesdays and Fridays.
Safety Deposit Boxes to Rent at Finch Branch.



Sgt. H. O. McMillan Wounded.

Mr. Osborne McMillan of Grantley was advised that his son Sgt. H. O. McMillan had been admitted to Fort Pitt Military Hospital, Chatham on Oct. 7 ,suffering from a gunshot wound in the left thigh. Sgt. McMillan went overseas early in 1917 and was in France for more than a year. His brother Pte. E. McMillan who was reported missing in September 1916 was presumed dead in June 1917.

Born

IRVING—In Williamsburg on Tuesday, Oct. 8th, 1918, to Mr. and Mrs. Herbert Irving, a son.

Housing Situation Relieved.

The housing situation has been relieved to a limited extent in town this week. Mrs. E. Merkley going to Toronto to live gave an opportunity for Mr Corner, Manager of the Bank of Ottawa, to secure her residence, while the removal of the parents of the late Dr O'Donahue to their old home at Westport has given Mr. Price, Manager of the Molsons Bank, the residence they are vacating. Mr. W. H. Conner has moved into the residence, vacated by Mr. Corner, which he recently purchased.

Mr. Thos. Lynch, Riverside

Following a very short illness, the death occured at Riverside on October 9th, of Mr. Thos. Lynch. The immediate cause of his death was double pneumonia, developing from an attack of Spanish influenza. The funeral took place from his home on Friday morning to St. Mary's Church, Crysler, where requiem High Mass was sung by Rev. Father Leahy, after which the remains were interred in the Catholic Cemetery at Crysler.

CARD OF THANKS

Mr. and Mrs. John O'Donohue and family wish to express their sincere thanks to the people of Chesterville and vicinity for the many kindnesses shown them during their recent bereavement.

CLEAN TINWARE

(FARMERS CUT THIS OUT)

All pails and cans used for milk should be of metal with all corners and joints completely filled with solder. Every crevice makes a place for milk to lodge and contaminate the next milk that goes into the vessel. To wash tinware, it should first be rinsed with lukewarm water, then thoroughly scrubbed with a brush and finally either steamed or rinsed with boiling water. Cloths should never be used for either the washing or drying of tinware.

MAPLE LEAF CONDENSED MILK COMPANY
H. HOOKS - - FACTORY SUPERINTENDENT
CHESTERVILLE
CANADA FOOD BOARD
License No. 14-127

A Positive Luxury in Infusion

Pure Tea, without admixture . . . of Any Kind, foreign to its growth.

"SALADA"

has the reputation of nearly a quarter of a century behind every packet sold——

9437

BERWICK

Sgt. Wilfred Hutt of Barriefield, was the guest over Sunday of his parental home.

Mr. Melvie Meldrum was in Ottawa on Thursday.

Mrs. Peter Ouderkirk was the guest of her sister Mrs. Jas. Servage at Crysler on Wednesday.

Mr. and Mrs. Wm. Servage spent a few days last week with Dunbar friends.

A few more fresh cases of Spanish influenza have made their appearance through this hamlet.

Mr. Jas. Stark was at Ottawa on Tuesday.

The many friends of Mr. Campbell Thompson are sorry to hear he is suffering from a paralytic stroke. All hope for a speedy recovery.

Mr. Jas. McMillan is station agent at Embrum this week and John Bogart went to Edwards to assist there owing to the illness of the station agents.

Mr. George White of Ottawa, was renewing acquaintance in town on Monday.

Ellis Blair and sister Winifred are visiting their parental home at Cornwall.

Pte. Ed. Blair has returned home to Cornwall from France. He is well known here.

Miss Ada Dubois is on the sick list with an attack of appendicitis.

School closed in town last week owing to so much illness.

MELVIN.

Born—On Tuesday, October 8th, 1918, to Mr. and Mrs. Wm Stewart a daughter. Mrs. Watson of Winchester is taking care of Mrs. Stewart.

One of Mr. Geo. Earle's Holstein cows recently gave birth to twin heifer calves. Both are living and real smart.

On Oct. 3rd, 1918, at St. George's Chapel, Ottawa, Helen, eldest daughter of Mr. and Mrs. U. L. Steinburgh of Melvin, was married to Lyall Haddon only son of Rev. Geo. and Mrs Smith of Ottawa. Rev. Canon Snowdon was was the officiating clergyman.

Miss Mildred Dillabough of Morewood spent the week-end with her grand-parents Mr. and Mrs. M. Wilson.

Mr. Alex Duncan bought a new milking machine last week.

Mr. and Mrs. Ab Dillabough of Morewood were guests of Mr. and Mrs. Geo. Wilson on Sunday.

Miss Casselman kept our school open until last Friday morning when there were only three pupils came and they were allowed to go home again.

There are not many cases of Spanish influenza here. Mr. Lanoue's whole family have had it during the past week and they have had to depend on the kindness of neighbours to do their work.

The many friends here of Mr. Otto Smith were surprised on Sunday evening to hear of his sudden death in Smiths Falls. Sincere sympathy is extended to his wife and children.

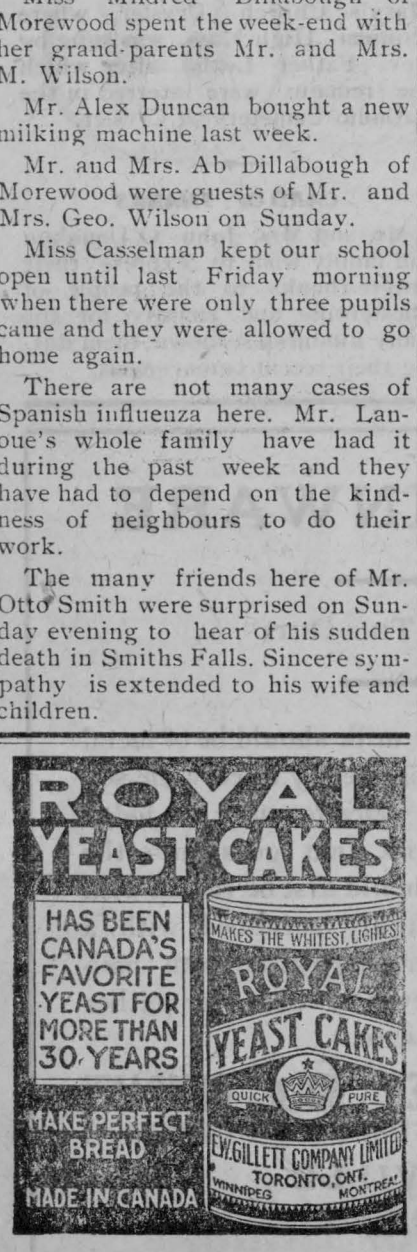

Appreciated Pte. Orry Harper's Bravery

he Parsonage, St. Lambert, Que.
Sept. 24th, 1918.

Mrs. Orry Harper,
Morrisburg.

My dear Mrs. Harper;—

When these lines reach you I know that they will find you in a sorrow too great for words. I write you to assure you that you are not alone in the great grief which has come to you through the death of your dear husband. We were so surprised and deeply pained to learn that Orry had fallen at his post, as brave a fellow as went from our shores to fight for the liberty and safety of his home and the homes of us all. I had, with you, hoped that it might have been the will of a kind Providence to bring him back to Canada when his work was done. He has ordered otherwise and I know you will try to say "His will be done". I have often thought of what a courageous soldier Orry really was. He might have remained at home but he chose to go, and I believe he fought as a brave man to the last. I wonder how he fell. When you get the particulars, if you are so disposed, I can assure you I would appreciate the story. What a terrible war this is. In the big push that is on so many of our brave fellows have fallen. These of us at home, are not worthy to be classed with these noble fellows who were so brave. I am sure that they are falling with their faces to the terrible and cruel foe.

I have so often thought of the last words which passed between you and Orry in the flesh, when he confessed that he did not know how to pray but asked you to pray for him. Was that not a beautiful thing that he had enough courage to cross the sea, leave his loved ones of the home, and walk into the face of inevitable death at last, and yet that the same brave man said he did not know how to pray. Do you not think that Orry was a real Christian warrior with that fine and humble spirit? I do. I believe he has made the great sacrifice which Christ has already owned by calling him to the Great Reward of being forever with the Lord.

You are left like millions of others to bear the double burden, and be father and mother to that family of children. I am sure that you will have the special help of Our Heavenly Father in your great task. Your eldest at home, Julia, if I have her name, will be a great comfort to you, while the rest Luella, Viola, Marion and Georgina and the younger ones, will cling to you now and as they become older in years will help you in carrying the burdens that have to be borne by the widow.

Mrs. Warren joins me in love and assurance of deep sympathy, in which I know we are joined by a numerous company who have learned that these brave soldiers are in the inner circle of absent friends. We came here last August from Brockville, and are happily settled with the new circle of friends, Yours very sincerely,

H. E. Warren.

War Must Continue.

Toronto, October 15.—"This war must go on until their is either an unconditional surrender or such occupation of Germany by our armed forces as will ensure the carrying out of any terms of peace," declared Hon. Newton Wesely Rowell, President of the Privy Council, at the Canadian Club luncheon here today.

"Canada sent her men across the sea to help save liberty and democracy, and she will not call them back until the object for which they went over has been accomplished and peace has been realized upon such a firm foundation that no nation can ever drench the world with blood and commit the crimes that Germany has in this war."

Sir Charles Wald tein Tells of Odd Interview With Prussi n Kaiser

SIR CHARLES WALDSTEIN, the well-known professor of the history of art at Cambridge University, has recently published a book with the title, "What Germany Is Fighting For," in the course of which he gives an interesting account of conversations that he himself had with the Kaiser upon the occasion of his last visit to England. He writes as follows:

"The Kaiser was most emphatic in his protestations of peace and of friendship toward England. With all the manifestations of sincere emotion he confessed to the deep pain which England had brought to his heart. 'Every word and every act of mine is misconstrued or misunderstood. Whatever I do for the good of both countries and for a peaceful understanding between them, so that they may co-operate for the good of the world, is mistrusted and misinterpreted as selfishness and aggression. I am wedged in between two great powers, Russia and Great Britain, with France ever ready at my flank, and I really do not know which of you hates me most—I really believe you do. And with all this agitation without, I must struggle to keep my people quiet at home; and you never help me to do it.'

"These words sounded deeply sincere. Who can ever fathom and justly balance the complexities of the human heart and mind?"

At a dinner in London, the Kaiser put to Waldstein the question that he put to every one he met in England, "Have you read Houston Chamberlain?"—referring to that Anglo-German author's well-known book, "The Foundations of the Nineteenth Century." Sir Charles replied that he had "bought the book some years ago and tried to read it to the end, but could not stand a work of such superficial and grossly unscientific overgeneralization. It is," he added, "moreover, one of the most mischievous books of modern times." "What," exclaimed the Emperor, with all signs of horrified dissent, "it is the greatest book of modern times." "I fear we shall never agree," was Sir Charles' rejoinder.

War's Youngest General.

General Freyberg is the youngest general in the British army, if not in the entire world. He is but 27 years old, and is considered a military prodigy. He compares favorably with any of the famous youthful heroes of the French revolution.

Freyberg had enlisted in General Villa's army in Mexico, when the world war broke out. He had no money for his passage to Great Britain, but earned it as a professional sportsman in the United States. Upon his arrival at the other side he was commissioned as a subaltern. Without losing a day he went to Antwerp, afterward being sent to Gallipoli. From the very first day he rendered himself famous for his intrepid exploits. Together with a comrade he landed in the Bay of Bulair one night. By lighting fires and firing rockets and imitating the sounds of an army preparing to attack he kept part of the Turks at bay, while at another point the British army approached the coast. When the success of his ruse was assured he jumped into the sea and swam about for six hours before being picked up.

Some time afterward he was fighting on the Somme, always in the thick of the fray. In the dreadful hours of Deaumont-Hamel (he was a lieutenant-colonel then) he inspired his men to such incredible deeds of daring that the astonished officers asserted that he had taken Beaucourt-sur-l' Ancre practically single handed. This unparalleled gallantry is coupled with astonishing intelligence and activity. He learned strategy and tactics as if they were mere child's play. He was seriously wounded five times and each of these mishaps inspired him with fresh courage. Tall, of fine athletic build, with flashing eyes and face and neck covered with cicatrices, Gen. Freyberg impresses his troops and has perfect command over them. As Napoleon would have said, "He is one of those generals who come out of Nature's hands perfectly molded."

A Graduate.

"Look here, young man, don't you talk to me that way!" exclaims the man outside the ticket window in the station.

"Whajjasay?" growls the ticket agent.

"I say you've got to be more civil to me. I'm here to spend my money for a ticket, and I demand prompt and courteous attention."

"Aw, wajjagoin' to do about it?"

"I'll do a-plenty."

"Aw, wajjaknow about that?"

"I know enough. I used to be a ticket agent myself, and you'll lose your job the same way I lost mine if you don't get busy and get better."

With trembling fingers and apologetic speech the agent then waited upon the irate stranger.—New York Life.

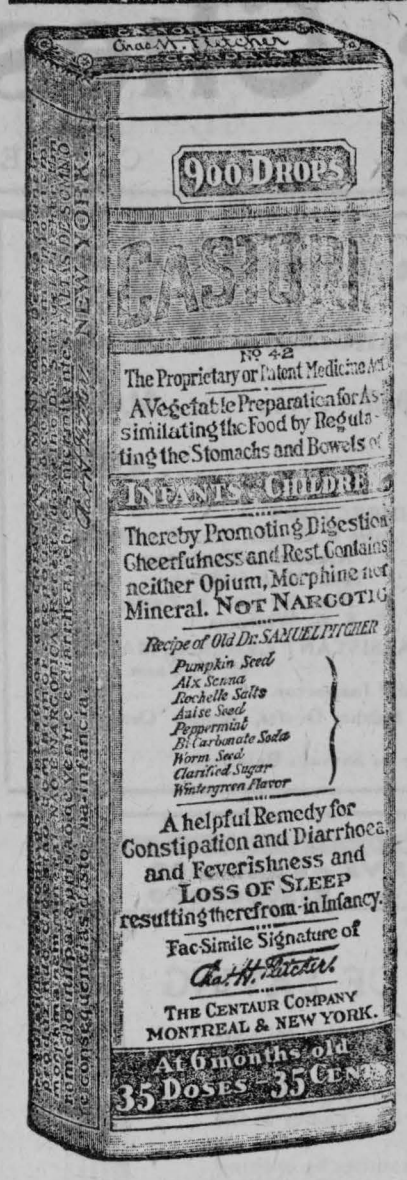

Exact Copy of Wrapper.

CASTORIA

For Infants and Children.

Mothers Know That Genuine Castoria

Always Bears the Signature of Chas. H. Fletcher

In Use For Over Thirty Years

CASTORIA

THE CENTAUR COMPANY, NEW YORK CITY.

Model 90
Light Four



It is *Not* Economy to Pay Less!
Is it *Wise* to Pay More?

Usefulness, in ratio to cost, establishes the value of this car far and away ahead of others.

It is essentially a utility car!

Every part of its chassis is built of the quality of materials that provides for extraordinary service.

It is a work-car; a car you can depend upon for faithful, continuous service at all times, under all conditions.

Look at the spacious interior—the inviting, deeply upholstered seats—the ample leg-room—the nicety of every detail.

The motor is 32 horsepower; the wheelbase 106 inches. There are rear cantilever springs and large tires; non-skid rear.

There is the Auto-Lite system, the highest quality electric starting and lighting—the same kind as used on highest priced cars.

There is the vacuum system fuel feed of finest type.

Consider the complete equipment of this Model 90. Nothing is omitted.

Let us demonstrate—ride in this car and you will understand why there is such a demand for it from people who realize that—

It is not necessary to pay more—and it is uneconomical to pay less.

Thos. Faulkner & Son
Telephone Six.
Dealers - Morewood

Willys-Overland, Limited
Willys-Knight and Overland Motor Cars and Light Commercial Wagons
Head Office and Works, West Toronto, Ontario.

Morewood Red Cross Collection

Contributions received for the funds of the Red Cross, collected by the members of Morewood Lodge, No. 285, I. O. O. F.

Cam. Thompson	$ 5 00
Jas. Thompson	2 00
Mrs. Jas. Thompson	5 00
Ernest Faulkner	5 00
Wm. Arbuthnot and family	5 00
Levi Fetterly	1 00
Hector Carruthers	10 00
Miss L. L. Broad	5 00
Joe Moore	5 00
Kev. K. A. Gollan	5 00
J. W. Bogart	5 00
J. W. Smith	5 00
J. H. Loughridge	2 00
Wm. Bouck	2 00
Allan Steven	5 00
Miles Loughridge	2 00
Thos. E. Coulthart	5 00
Thos. Stewart	5 00
Mrs. Minnie Ault	5 00
Henry Smirle	5 00
Rev. Wm. Philp D. D.	5 00
A. B. Allison	5 00
Jos. Stewart	2 00
J W. Marcellus	5 00
W. N. Swerdfeger	4 00
Jas. Parkin	2 00
John T. Coulthart	2 00
Colin Cheney	2 00
Thos. Faulkner	5 00
W. C. Glasgow	5 00
H. Faulkner	5 00
W. B Sloan	5 00
W. W. Steven	2 00
Sol. Shaver	5 00
Wilbert J. Coulthart	1 00
Grant Farmloe	1 00
D. MacGregor	3 00
Misses B. & L. Moffat	5 00
J. B. Laughridge	2 00
Albert Glasgow	20 00
Amon McConnell	10 00
Benson Hutchison	2 00
Albert Steinburgh	1 00
Ab. Dillabough	10 00
J. W. Redmond	1 00
Harry Empey	1 00
Chas. Syvret	2 00
T. E. Askew	1 00
Warren Feeley	5 00
Iden Loughridge	1 00
Wallace Rogers	1 00
Will Elliot	5 00
Robt. Rainey, jun	10 00
Adam Carlyle	10 00
Geo. St. Pierre	2 00
Henry Stein	2 00
Mrs. Henry Stein	1 00
Frank S ewart	1 00
Abr. St. Pierre	1 00
W. J. Stewart	3 00
Robt. Stewart	3 00
James Stewart	3 00
Archie Stewart	3 00
Roy Millar	1 00
Geo. Millar	50
Augustine Matte	50
Robt. Stein	2 00
J. E. Faulkner	5 00
D. C. Heron	1 00
Vernon Fetterly	1 00
Walter Laughridge	5 00
Mrs. Simeon Bogart	1 00
Miss Nellie Andrew	1 00
Mrs. Frank Thomas	1 00
Donald McLeod	1 00
William Brown	7 00
W. J. McConnell	10 00
R. F. Fetterly	10 00
Calvin Gordon	5 00
Jacob Swerdfeger	5 00
Wm Hepburn	1 00
Chas. McLaughlin	3 00
Wm J. McLaughlin	1 00
Alex. B. McConnell	15 00
David Nado	5 00
John Nado	1 00
Fred Farmeloe	1 00
Tom Dillabough	1 00
Magloire Renaud	1 00
Albert Baxter	1 00
Alfred Amyot	50
James Fetterly	6 00
Joseph Shaver	5 00
C. C McConnell	5 00
Ezra Countryman	5 00
Robt. Brown	1 00
John Dillabough	5 00
Roland Shaver	5 00
Milton Shaver	5 00
Lawrence Thomas	2 00
Wm Marcellus	5 00
Harmon Shaver	10 00
Mrs. Harmon Shaver	5 00
John Shaver	5 00
Thomas Elliott	1 00
Mahlon Swerdfeger	5 00
Miss Beatrice Halliday	2 00
Miss Lizzie Casselman	5 00
Wm and Mrs. Beggs	8 00
M. A. Marcellus	5 00
Arthur Marcellus	5 00
Chas. Smith	10 00
Henry Whittaker	5 00
Sherman Christie	1 00
Farran Beckstead	2 00
Louis Gauthier	2 00
Nelson Charlebois	1 00
Geo. Earle	5 00
Matthew Wilson	3 00
Mrs. Matthew Wilson	2 00
John Scott	2 00
John Edgerton	5 00
Thos. D. McConnell	5 00
E. L. Munharvey	5 00
Thomas Reveler	3 00
Hudson Reveler	2 00
G. E. Smith	5 00
W. D. Feely	2 00
R. D. Reveler	2 00
Wm Crowe	2 00
P. McMahon	2 00
Robt. Steven	10 00
Jas. Cameron	1 00
J. McLaughlin	2 00
W. J. Wert	5 00
David J. Byers	1 00
Chas. Baker	2 00
Finlay Coulthart	2 00
B. Dignard	25
Allan Feely	2 00
E. U. Bourgeois	1 00
Bernice Coulthart	50
Alfred Norton	1 00
Thos. Aggett	50
Walter Hetherington	5 00
Mrs. W. York	1 00
Roby McNeil	50
Angus Smirl	5 00
Em. Provost	1 00
Mike Robinson	1 00
Grey Smirl	2 00
James McConnell	2 00
Bert Morfitt	1 00
Percy Munharvey	5 00
John Feely	1 00
F. Parnois	50
W. S. Feeley	1 00
Alex Dillabough	5 00
George A. Bogart	5 00
Albert Swerdfeger	5 00
Percy Thomas	5 00
Jos. A. Bourgeois	1 00
Wm. E. Fetterly	3 00
Howard Fetterly	3 00
Lloyd Countryman	5 00
Frank Jervis	5 00
Sandy Moffat	5 00
Howard Faulkner	3 00
Keith Carruthers	2 00
Chas. Laneaux	1 00
Wm. Thompson	1 00
Jas. Smith	3 00
M. Smirl	50
Carl Carruthers	1 00
J. Wagner	75
Thompson Hillis	2 00
Robt. Rainey, Sen	10 00
A. Steinburgh	2 00
Jas. Andrew & Family	5 00
Wilson Steinburg	1 00
John Dagenais	2 00
Mrs. R. Marcellis	5 00
Mrs. Geo. Moffat	2 00
A. W. Reveler	10 00
Thos. W. Moffat	5 00
Thos. MacGregor	10 00
Geo. MacGregor	5 00
Fred C. Reveler	5 00
Ernest McConnel	5 00
Will Lozott	1 00
Allan Smirle	15 00
John Fawcett	1 00
Miss Alice Crump	2 00
Wm. Countryman	10 00
John Worsfold	1 00
Henry Dillabough	5 00
Oliver Baker	1 00
John Crump	5 00
Frank Fraser	10 00
Jacob Empey	2 00
D. L. Collison	5 00
Syd Gardner	2 00
George Wilson	15 00
Mrs. John Elliot	5 00
Frank Elliott	2 00
Thos. Flegg	5 00
Walter Coulthart	5 00
Robt. Stein Sr	2 00
Howard Myers	2 00
Orin Dillabough	5 00
	$781 50

Received the above sum in behalf of the Morewood Red Cross Committee.

Deborah Smirle.

Countie's Council Postponed

At a meeting of a majority of the members of the Counties' Council of the United Counties of Stormont, Dundas and Glengarry held in Cornwall Friday last, a telegram was read from Hon. A. K. MacLean, acting Minister of Finance, suggesting that the fall session of the council be postponed until Monday, December 2nd, in order not to interfere with the Victory Loan campaign. It was decided to comply with the request. When the council was in session in June last it was decided to defer holding the regular session in October and to meet on November 11th in order that the agricultural community might benefit by the extra time in attending to their fall work.

Explosives Plant Destroyed at Trenton

Trenton, Oct. 14.—The great $5,000,000 explosives plant of the Imperial Munitions Board, operated as the British Explosives Limited, is to-night a mass of fire-bleached ruins. Thirteen or fourteen explosions following in rapid succession the first explosion shortly after 7 o'clock this evening practically levelled the extensive plant and fire did the rest. Despite the magnitude of the disaster, however, only one man is known to have been killed and comparatively few were injured. The absence of an appalling death toll was due to the fact that the first explosion was not a serious one and sufficient time was allowed to warn the employes of the T. N. T. and gun-cotton plants to get to places of safety. The fire was confined to the plant and at midnight seemed to be under control.

There is more Catarrh in this section of the country than all other diseases put together, and for years it was supposed to be incurable. Doctors prescribed local remedies, and by constant failing to cure with local treatment, pronounced it incurable. Catarrh is a local disease, greatly influenced by constitutional conditions and therefore requires constitutional treatment. Hall's Catarrh Cure, manufactured by F. J. Cheney & Co., Toledo, Ohio, is a constitutional remedy, is taken internally and acts thru the Blood on the Mucous Surfaces of the system. One Hundred Dollars reward is offered for any case that Hall's Catarrh Cure fails to cure. Send for circulars and testimonials.

F. J. CHENEY & CO., Toledo, Ohio

Sold by all Druggists, 75c.

Take Hall's Family Pills for constipation.

A LIFETIME OF SUFFERING

Prevented by "Fruit-a-tives" The Wonderful Fruit Medicine

53 MAISONNEUVE ST., HULL, QUE.

"In my opinion, no other medicine is so good as 'Fruit-a-tives' for Indigestion and Constipation.

For years, I suffered with these dreaded diseases, trying all kinds of treatments until I was told I was incurable.

One day a friend told me to try 'Fruit-a-tives'. To my surprise, I found this medicine gave immediate relief, and in a short time I was all right again".

DONAT LALONDE

50c. a box, 6 for $2.50, trial size 25c. At all dealers or from Fruit-a-tives Limited, Ottawa.

CASTORIA

For Infants and Children

In Use For Over 30 Years

Always bears the Signature of Chas. H. Fletcher

F. A. SHAVER
Photographer

CHESTERVILLE & AVONMORE

Studio in the Kearns Block

Every Wednesday & Thursday

Cornwall General Hospital.

This institution provides skilled nursing and care at very moderate rates to those able to pay, and without charge to indigent persons from the three United Counties, other than the Municipal Grants.

It is kept up by;

Fees from paying patients.

2. Grants from the Government and Municipalities.
3. Donations and Subscriptions from Churches Corporations, Societies and Individuals, the last being the largest source of revenue.

You are asked to assist in this work

The nucleus of an endowment fund has been established by a legacy recently received, and parties remembering the Hospital in their wills may stipulate that bequests made by them shall go to this fund.

If you would like a copy of the last Annual Report, drop a card to the Secretary, who will be pleased to send you one.

J. T. KIRKPATRICK, President. F. D. McLEANNN Sec'y-Treas

LET US DO YOUR BAKING

Bread and Cakes fit for a king's table made every day.

Try them To-day

Chesterville Bakery

EUGENE McMILLAN, Prop

SMOKE TUCKETTS ORINOCO

CUT COARSE FOR PIPE USE

BIG SAVINGS FOR YOU TO BUY FURNITURE NOW

AT MANUFACTURER'S PRICES

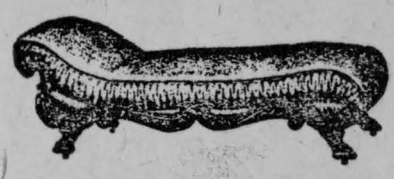

Big Variety of Davenports and Bed Couches

On Parlor, Den & Diningroom Furniture

Mostly our own manufactured goods.

FURNITURE OF ALL KINDS REPAIRED

Grady Block, Upstairs.

Telephone 58

AGULNIK BROS. CHESTERVILLE

INSTAL A Pease "ECONOMY" FURNACE

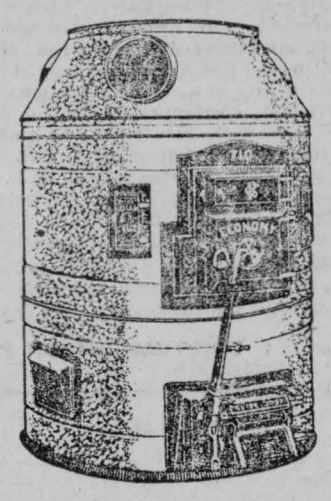

PAYS FOR ITSELF BY THE COAL IT SAVES.

MORE HEAT LESS COAL

MOST DURABLE MOST ECONOMICAL

COSTS LEAST FOR REPAIRS.

JACKSON & PRESCOTT

CHESTERVILLE ONT.



Another Battle Won for Dairymen

FOR months we have been experimenting—investigating—testing—fighting, to find a way to make the Empire Milking Machine, already the unquestioned leader, still more efficient for the dairy farmer.

THE BATTLE IS WON.

We have given the milking machine a new heart—the pulsator is the heart of the milking machine—and the result of our experiment, the new Empire Super-Simple Pulsator, is the most wonderful development since the invention of the Empire—the competent milking machine.



To be successful a milking machine *must* have a perfectly acting pulsator to cause the alternating action of suction and massage on the teats (to imitate the calf's "suck and squeeze") to occur with absolute regularity; and to make the change from suction to massage and back again instantaneous.

The Empire Super-Simple Pulsator, the pulsator without a piston, does that and more. It really is *Super-Simple*—so simple that it can be taken apart and put together again in less than two minutes. *It has but five moving parts; nothing to wear out or "get out of gear." It cannot lose vacuum, so its action is perfect.*

It places the Empire Milking Machine immeasurably in advance of all competition. Your cows should be milked by an Empire Milking Machine with the new Super-Simple Pulsator. It will milk them more rapidly than ever—it will solve your labor problem—it will increase milk production at a decreased cost; it will transform milking from drudgery into a pleasant chore.

Our factory is overtaxed by the increased demand for Empire Milking Machines, so go to your dealer at once, see the new Super-Simple Pulsator and tell him to order your Empire outfit without delay; or write for Catalog.

REPAIRS—A full line of repairs is kept on hand by The Sanders, Soule & Casselman Co., Chesterville, and by A. Sweet & Co., Winchester.

D. C. HERON, CHESTERVILLE

Distributor for Dundas.

The Chill in tne Air Suggests . . . .

UNDERWEAR

We also suggest UNDERWEAR.

The wholesaler suggested to us many months ago that if we didn't buy Underwear then we wouldn't get a stitch of woollen underwear this year.

We bought.

We couldn't buy any now because the soldiers must have it all.

WE SUGGEST that you come in and buy your supply right now. Buy light weight for present and heavier for mid-winter wear.

There won't be any woollen to get later on.

H. J. McMAHON
Chesterville

Live Fowl Wanted

LIVE POULYRT, SCRAP IRON BEANS, WOOL OF ALL KINDS, HIDES AND JUNK

Call up Telephone 58 after Six o'clock and get prices. We guarantee best prices and correct, honest weight.

M. Agulnik
Grady Block.

Licensed Auctioneer

For Provinces of

Ontario & Quebec

In future I intend to devote all my time to auctioneering. Sales of all kinds handled. Pure bred stock a specialty.

Terms reasonable. For dates phone at my expense or arrange at The Record Office.

THOS. IRVING
55 FOURTH Ave., OTTAWA
Phone Carling 176

L. JORDAN

LICENSED AUCTIONEER
For Dundas, Stormont and Russell.

Also dealer in Farm Implements and Horses

CHESTERVILLE, ONT.

GOOD

Plough points warranted to wear, at the Foundry, at reasonable price. Also fire grates for all the leading stoves. Save money by calling at Foundry and getting your castings at first cost. 40

FOR SALE

National vacuum cleaner at a bargain. May be seen at The Record Office.

FOR SALE

Overland Car with truck and touring bodies. Will sell for $295 cash. Apply G. L. McLean & Son, Finch. 47

STOVES

A 4-hole Kitchen Range and a coal Heater, both as good as new. For sale cheap at the Foundry. 45tf

FOR SALE

Lot 15, Con. 2 Winchester Township 120 acres, clay loam all under cultivation, buildings in good condition, 2½ miles south west of Chesterville. Apply Henry I. Johnston, Box 219 Chesterville.
44tf

FOR SALE

One 5-year old horse about 1200 lbs, 3 Grade Holstein cows due to freshen in November, 5 Registered Holstein Heifers rising 2 years, 4 Purebred spring bull calves. John Wagner, Morewood 47

LOST

Somewhere on the streets between McGee's store and Sanders, Soule and Casselman's store two sable tails off a fur collar. Finder please leave in Record Office 46

FOR SALE

Two, year old registered Holstein Bulls for sale. Apply Geo. Gillard Chesterville. 47

FOR SALE

One driving Cutter, also a quantity of household furniture. Can be seen any time at the residence of the late Dr. O'Donohue.

NOTICE

The family of the late Dr. O'Donohue request that all accounts due will be paid as soon as possible as they are leaving town next week.

AUCTION SALE

—OF—

Live Stock & Implements

The undersigned having rented his farm will sell by Public Auction on the premises, South half Lot 5, Con. 7, Township of Finch.

Six Miles North-East of Chesterville

on

TUESDAY, OCT. 22

At One o'clock p. m. sharp.

12 Grade Holstein Milch Cows, 4 1-year old Heifers, 2 Spring Calves, 1 horse 4 yrs 1 mare 5 yrs. old, 1 mare 7 years old with foal, grain binder, 12-disc harrow almost new, mower 6-ft cut almost new, 13-disc seeder nearly new, iron harrow with cart nearly new, springtooth cultivator, horse rake, horse fork, car, rope and pulleys, two-furrow Cockshut plough, pair bobsleighs, buggy, lumber wagon and box, set double harness, set single harness, scraper, log chain, 4 small milk cans, 1 big milk can and many other articles,

TERMS—All sums $10.00 and under, cash; over that amount 10 months' credit on approved joint notes or 4 per cent off for cash.

JOHN NAUGHTON, Prop.

JAS. CURRIE, Auct.

FOR SALE

1 brown mare four years old weighing between 1000 and 1100. 3 grade Ayrshire heifers coming two years old, supposed to be in calf; pure bred Ayrshire bull. Prices right. S. Hurley, Maple Ridge 46tf

FOR SALE.

1 Happy Thought Range, 1 Gasoline Range, and quantity of household furniture all in good shape. Apply to A. S. Morrison, Chesterville 46tf

AUCTION SALE

—OF—

Live Stock, Implements, Lumber &c.

The undersigned having rented his farm will sell without reserve on the premises.

Lot 10, Con. 10, Finch Township.

One and a Half Miles West Of Crysler

—ON—

Thursday October 24th.

Beginning at One O'clock p. m., the following:

17 Graded Holstein Milch Cows, 8 Calves, 1 Registered Holstein Bull 2 yrs old, Binder, Seeder, 3-Horse Cultivator, Harrow, Corn Cultivator, Double Wagon, Buggy, Cutter, Fanning Mill, Pair of Bobsleighs, Mower. Set Single Harness, 2000 ft. Lumber, 10 acres of Corn, Quantity of Potatoes, Coal Stove, Table, 4 Heifers two years old, 2 Brood Mares, Disc Harrow, Milk Wagon, Pair of Scales, 2 Sets Double Harness, 75 2x4 Scantling, Wood Stove, Many other articles.

TERMS OF SALE—All sums $10.00 and under Cash; over that amount 11 months credit on approved joint notes or 5% off for cash.

JULES LANDRY, Prop.

James Currie, Crysler, Auctioneer.

AUCTION SALE

—OF—

Milch Cows, Colts, Shoats & Beans

The undersigned being over-stocked will sell by Public Auction on the premises

Lot 2, Con. 10, Finch Township.

One Mile East of Cannamore

—ON—

Wednesday, October 23

Beginning at One O'clock p. m., the following:

5 Grade Holstein Milch Cows, 1 Grade Ayrshire Milch Gow, 1 Colt rising 2 yrs. by Night Rider, 1 year old colt by Night Rider, 5 Shoats about 100 lbs. About 85 Bu. Threshed Beans.

TERMS OF SALE—All sums $10.00 and under, Cash; over that amount 9 months credit on approved joint notes or 3% off for cash.

J. A. FEELEY, Prop.

James Currie, Crysler, Auctioneer.

The Late Capt. O'Donahue

The funeral of the late Capt. W. C. O'Donahue which was held on Friday morning last at St. Mary's Church was very largely attended, many from a distance being present to pay a last tribute to the young man who gave his life for his country as surely as if he had died on the field of battle.

Dr. O'Donahue leaves to mourn his loss his mother and father, five sisters, Miss Florence at home, Miss Molly, Smiths Falls, Miss Annie Ottawa, Mrs. W. P. Bolger, Elgin, Mrs. Jas. Ronan, Toledo, and one brother Jeremiah of Toledo.

Those from out of town who attended the funeral were:—Mrs. E. A. Morris, Portland; Jer. O'Donahue, Westport; John Bolger Elgin; J. J. O'Donohue, A. C. Lynette, Jas. Kane, Mrs. Marie Lynch, Westport; Neil Morrissey, Jasper; Cecil Lavell, Annie V. Malloy, Smiths Falls; T. F. Moran, Mr. Landry, Ottawa.

Floral Offerings

Wreath—A. D. M. S. Medical Office of Military District No. 3., Frost&Wood Office Staff, Smiths Falls; Knights of Columbus, Chesterville; Cross, Thos. McLean and family, Chesterville; Basket of Roses, Mr. and Mrs. F. Whitcomb, Smiths Falls.

Spiritual Offerings

Mr. and Mrs. Jer. O'Donohue, Mr. and Mrs. Jas. Ronan, Toledo; Mr. and Mrs. W. P. Bolger, John Bolger, Mrs. W. H. Bolger, Elgin; Mrs. E. A. Morris, Portland; Mr. and Mrs. Thos. Ryan, Mr. and Mrs. Jas. Kane, The Whalen Family, Mr. and Mrs. John J. O'Donohue, Jas. Kane, John and Robert O'Donahue, A. C. Lynette, Mr. and Mrs. J. V. Lynette. Mrs. Marie Lynch, Westport; T. F. Moran, Miss Mona Shanks, Mrs. Agnes Irish, Miss Sadie Gillessie, Mrs. M. A. McBride, Lillian Irish, Ella McCloskey, B. Coyne, Ottawa; Mrs. P. F. Hallinan and Family, Dr. and Mrs. Hogan, Mrs. and Irene Ahern, Mrs. Lavell and Family, John Malloy, Mae H. Ryan, Annie V. Malloy, Mr. and Mrs. Ed. Ahern, Frank Malloy, Children of Mary, Mr. and Mrs. M. Ryan, Leonard Mea, Smiths Falls; Knights of Columbus, Leo Kearns, Mr. and Mrs. T. Laubre, Mr. and Mrs. John Murphy, Mr. and Mrs. P. D. O'Grady, Father Crawley, Miss Katie Coyne, Mr. and Mrs. Hugh Masterson, Mrs. Hugh Kearns and Daughter, Mr. and Mrs. Eugene McMillan, Mr. and Mrs. Frank McCloskey, J. C. Simser, Mr. and Mrs. E. B. Lynch, Margaret McMahon, Mr. and Mrs. Jas. Hughes, R. W. Barrett, George McMahon, Chesterville; Father Quinn, Tweed; Jas, Morrissey, Dominic J. Dolan, Mr. and Mrs. Jno. Morrissey, Mr. and Mrs. R. V. Malloy, Neil Morrissey, Leonard Keegan, Spiritual Bouquet, Pupils of Maryvale Abbey.

The Late Charles Errat

After an illness of one week Mr. Charles Errat died at his home in Winchester on Thursday Oct. 3rd. He was 29 years of age, a respected citizen of his home town, where the large concourse of people at his funeral bore testimony to his popularity and respect. He had for sometime been a member of the Methodist Church and of late had taken an active part in the work connected therewith. He was also an enthusiastic Oddfellow and after a very eloquent sermon by the Rev. Glassford, who took as his text the 54th verse the 15th Chapter, 1st. Corinthians—"Death is swallowed up in victory", the Oddfellows' Lodge then conducted their service, which was very impressive, after which the body was laid in the Maple Ridge Cemetery. Besides his wife he leaves his father Guy Errat of Winchester and one brother Geo. of Winnipeg and a host of sorrowing friends to mourn his loss. The deceased was well known in town being a son-in-law of Mr. and Mrs. F. W. Merkley.

GRANTLEY.

Mr. and Mrs. Sandy Gordon motored to Cornwall on Friday last.

Mr. and Mrs. Don Carr and Masters Elburn and Claude were the guests of Mr. John Clarke at Dunbar, on Sunday.

Mr. and Mrs. Wallace Myers and Master Bert spent one day last week at Mr. Chas. McMillian's, Colquhoun.

Mr. and Mrs. Wm. Kennedy jr., spent Sunday evening at the home of Mrs. Chas. Russell.

Mr. and Mrs. E. J. McMillan and family called on Mr. Walter Carr's Sunday afternoon.

We are pleased to hear that Mrs. Alfred Morris and family are recovering from the influenza theirs being the only cases in our hamlet at present.

Born

Lefebvre—At the Boyne on Oct. 9th, 1918, to Mr. and Mrs. Ambrose Lefebvre, a son.

FULTON BROS.

The Store of Quality But not of High Price

WE LEAD THE WAY TO BETTER THINGS IN GROCERIES

And lower prices for life's necessities

Coffee

Chase & Sanborn's high grade Java and Mocha Coffee. Ground while you wait, 45c. per lb.

Tea

Best Japan Green Tea that money can buy 50c a lb.

Lanterns

We have the ones with the short globe or the old kind. Price $1.25 each.

Perfection Oil Heaters

Just the thing to take the chill off this weather. We have them all black finished or with nickle trim.

Headquarters for Oils & Greases

Gargoyle Mobiloils in all the different grades and for all kinds of cars, tractors, steamers and engines.

1 Gallon Cans, price..... $1.25
Bulk, per gallon..... .....$1.00

Standard Gas Engine Oil, Polarine medium, Polarine heavy, Tanners Oil, Harness Oil, Arctic Cup Grease in 1lb, 5lbs, 25lbs. Coal Oil, Gasoline.

FREE AIR

Horse Blankets

We have a few which we carried all summer. It will pay to buy these before our new stock comes in.

FULTON BROS.

CHESTERVILLE, ONT.

The REXALL Store

SCHOOL SUPPLIES

We are Headquarters for School Books and Supplies

The New Books are the ones that are being used and we endeavor to keep up-to-date so that you are not buying books that are out of date.

See our line of

Scribblers, Note Books, Pencils Etc

W. G. BOLSTER

Druggist and Stationer

CHESTERVILLE

REMOVED

TO KEARNS BLOCK

Where we have more facilities for displaying our big stock of

Men's and Boys' Winter Overcoats
Seasonable Underwear and Footwear
Special in Men's Rubber Boots

J. T. MALOLEY - CHESTERVILLE

One Fifty Dollar Victory Bond Will:

Buy 1,400 rifle cartridges, or
100 hand grenades, or,
104 rifle grenades, or,
10 gas masks, or,
50 pair of soldiers' socks, or,
10 pair of soldiers' boots, or,
Knives, forks and spoons for a company, or,
Pay Canada's war bill for 4⅓ seconds, or,
One soldier for 40 days, or,
Feed 100 soldiers for 40 days, or,
Buy 1,000 yards of adhesive tape.

Phone No. 35 A. P.O. Box 225.

BOGART'S STORE NEWS

WE HAVE A SPLENDID ASSORTMENT OF NORTHWAY GARMENTS



We have handled these goods long enough to be be able to judge of their quality and they are up to the standard.

In spite of the advance in prices of materials and labor we are able to give you the usual values.

The styles are right up to the minute. Come in and see them.



PLUSH COATS

We have some beautiful Plush Coats, which are getting very scarce. If this is the kind you want, now is the time to get it.

Men's & Boys' Suits and Overcoats

We have a large range which we can sell you for iess than their market value today.

Overalls for less than cost

We are selling overalls at less than we can buy them, of which we have a large assortment.

It will pay you to look over our clothing in Ready mades and Made-to-Measures

G. W. BOGART & SON, CHESTERVILLE

Patriotism Pays

Save your money and save your country. Save your country and save your money. No matter in what hoarding place you secrete it or to what borrower you lend it, your money is lost if your country is not saved, and the saving of your country depends upon its people's loyalty—their loyalty of purse as well as of person. The patriotic Canadian would not be tempted to deny his money to his appealing country by the superior allurements of any investment opening offered as of rival to the Victory Loan. Anyhow, there is no such rival. The calculating hard-headed man of business, even though an alien, must regard the Victory Loan as incomparably the best investment on the market. It commends itself to the cautious and bargain-hunting investor by its perfect security, its high interest yield and its exemption from Dominion taxes. To the saving class, altogether apart from satisfying their patriotism, subscribing to the loan brings the special advantage of keeping the wages fund flowing. The $500,000,000 that will be loaned to the Government by the people of Canada is now pent up in banks. When it gets in the hands of the Government it will be put rapidly into circulation, for all of it is to be spent at home, spent in the purchase of war supplies that are the product of Canadian labor, spent in the paying of British biils for munitions and provisions produced by Canadian labor. The money the thrifty Canadian saves and lends to the Government is soon earned back by him and saved for further lending at lucrative rates and for patriotic purposes. If the money were not thus brought by the people of Canada and put in the lap of the Government for this war use, it would stagnate in bank vaults, wages funds would wither up and many of our people would cease to earn on a scale enabling them to save. So bring forward your money for the uses of the commonwealth, uses of this double utility, that they contribute to the defeat of the enemy while at the same time promoting the prosperity of Canada.

During the electrical storm a week ago Saturday night a barn belonging to Thos. McElroy of Osgoode was struck by lightning and burned together with twenty-five head of cattle.

CRYSLER

Mr. Jack Guardhouse has returned home to Lindsay after spending the past month with Mr. A. E. Glasgow.

Messrs. W. Juneault and Archie Provost have returned home after spending the harvest months in the West.

Miss Mae and Archie Cockburn of Cornwall high school spent Thanksgiving at their home here in town.

Miss Lena Lalonde is spending a few days with friends in Ottawa.

Miss Bertha Montgomery is spending this week with her brother Mr. W. L. Montgomery, Gravel Hill.

At the "Forty hours" here last week the attendance was not as large as expected on accouut of so much sickness.

Mrs. R. Doran and Miss Jennie spent Saturday with Mrs. William Servage.

Mrs. D. Murfeit and children Dorothy and Hazel were callers in Cannamore Monday.

Contributions sent in since last report of Red Cross—A. Landry 50c, Sarah Naughtin 50c, Josie Cashion 50c, Omer Trudeau $1.00, Henry Armstrong $1.00.

"Did you ever get a proposal, auntie?" "Once, my dear. A gentleman proposed over the telephone, but he had the wrong number."

HOASIC

Wedding bells will soon be ringing.

Mr. and Mrs. Chesley Swerdfeger of Bouck's Hill and Mr. and Mrs. Aden Swerdfeger of Osnabruck Centre, were on Sunday guests at Lewis Swerdfeger's.

Mr. and Mrs. Ernest Styles spent Saturday with Mr. and Mrs. Calvin Gallinger.

Dr. Locke was calling at Daniel Durant's on Friday.

Mr. and Mrs. George Casselman of Nudell Bush, spent Sunday with Mr. and Mrs. Oliver Alguire.

Master Ernest Swerdfeger spent Saturday with Graham Wells.

Mr. Daniel Durant is on the sick list and we hope for a speedy recovery.

Mrs. Durham Wells and Master Graham accompanied Mr. and Mrs. George Froats to Morrisburg on Wednesday.

Mr. and Mrs. J. Wells were in Williamsburg on Friday.

Mr. and Mrs. John McNairn were at Morrisburg on Monday.

Mr. Durham Wells motored to Wales on Friday.

Mr. and Mrs. Willis Swerdfeger spent Sunday with Mr. and Mrs Thomas Swerdfeger at Gallingertown.

Mr. and Mrs. Henry Wells and Miss Annie were in Morrisburg on Wednesday.

Mr. Wm. Hess was in town on Saturday.

Mr. George Denninson and Mr. Fred Cunningham of Archer were calling through here on Thursday.

Dr. Brown of Aultsville was at Daniel Durant's on Saturday.

Mr. and Mrs. Bert Marcellus and Mr. and Mrs. Robert Weagant motored to Morrisburg on Wednesday.

GOLDFIELD.

A number from here attended the auction sale of Mr. K. Myers' on Saturday.

Mr. and Mrs. John Foley of Montreal spent the holiday with the former's parents here.

Miss Minnie Gillies who has spent the past several weeks with friends here returned to her home in Belleville.

Some of ourcitizens are still confined to their homes with the Spanish influenza.

Much sympathy is extended to Mrs. Thos. Foley who mourns the death of her brother Dr. L. Barry who died in Smiths Falls on Saturday, while visiting relatives there, his home being in Humbolt, Sask.

Misses Blanche and Ethel McMahon of Ottawa, spent the holiday at their home here.

Miss Katie Gillies. teacher at Sheiks Island, spent the week-end and holidays at her home here.

Mr. and Mrs. Smith McMillan spent Sunday with friends in Sandtown.

Mr. and Mrs. G. Smith and family were the guests of the latter's parents on Sunday.

Mr. and Mrs. Earl Droppo of Finch spent Sunday with friends here.

Miss Mary Mattice of Ottawa, spent Monday with friends here.

Mr. W. Johnston of Ottawa, spent Monday with his sister Mrs. G. Marcellns.

Mr. and Mrs. G. Droppo and son spent Tuesday with friends in Crysler.

TOY'S HILL.

Mr. and Mrs. Jas. Bell of Winchester Springs, spent one day last week at the home of Mr. and Mrs. George Hummel.

Miss Lucy McIntosh of Winchester Springs, was visiting her sister Mrs. E. Johnson of the Hill recently.

Miss Jean Kirkwood is at present visiting her grandparents at Mountain.

Callers at the home of Mr. and Mrs. Jas. McLaughlin last week were—Mrs. Walton Weaver and daughters of Mountain, Mr. and Mrs. Albert McIntosh of Cass Bridge and Mr. and Mrs. James Bell of Winchester Springs.

Mr. and Mrs. Zerny Harper received a letter recently from their son Pte. James I. Harper of France. He was well at time of writing.

Mr. and Mrs. Charlie Kirkwood of the Hill spent the week-end at South Mountain.

Mr. and Mrs. W. Hugh Moore and family spent last Sunday at the home of Mr. and Mrs. E. Johnson.

FINCH

Miss Maud Cameron of Ottawa, spent Thanksgiving at her home in town.

Miss Donalda Cameron of Montreal spent the week end with her cousin Miss Annie Cameron.

Mrs. John Ferguson of Cumberland, has returned home after spending the past week with friends in town and vicinity.

AUCTION SALE

—OF—

High-Grade Holstein Milch Cows & Young Stock.

The undersigned being over-stocked will sell by Public Auction on the premises

Lot 6, Con. 5, Township of Russell

3 1-2 Miles N.E. Morewood

—ON—

Friday October, 25th.

Beginning at One O'clock p. m., the following:

5 High-Grade Holstein Milch Cows (3 to freshen soon) 13 High-Grade Holstein Heifers coming 2 years, 2 High-Grade Holstein Heifers coming 3 years (All supposed to be with calf,) 12 Spring Calves, 1 Bull coming 2 years, 6 Shoats, 1 Driving Mare coming 6 years.

TERMS OF SALE—All sums $10.00 and under, Cash; over that amount 10 months credit on approved joint notes or 5% off for cash.

ERNEST FAULKNER, Prop.

James Currie, Crysler, Auctioneer.

AUCTION SALE

—OF—

Sixty Head Choice Young Cattle

The undersigned will offer for sale by Public Auction on

Lot 5, Con. 8, Township of Finch

FOUR MILES WEST OF CRYSLER

—ON—

Tuesday October, 29th.

At One O'clock, p. m., the following

Sixty Head High-Grade Holstein Heifers Rising Three Years (all have been bred to a registered Holstein bull). About 1-3 Springers; Balance to freshen before Spring.

TERMS OF SALE—Ten months' credit on approved joint-notes or 3% allowed for cash.

G. K. JOHNSTON, Prop.

Thomas Irving, Auctioneer.

Owing to the epidemic of influenza. The churches, schools and places of amusement have been closed indefinitely.

Mrs. D. H. McDermid of Lodi was in town recently.

Mrs. Hugh A. MacMillan and daughter Mary have returned to town after spending the past week at Winchester with Mrs. MacMillan's daughter Mrs. Sherwood Coons.

Miss Alice Merkley of Ottawa spent the week-end with friends in town.

The Chesterville Record

PUBLISHED EVERY THURSDAY

Terms Of Subscription

To Canadian points—$1.00 per year in advance. $1.25 if not so paid.

To United States—$1.50 per year in advauce.

Transient or legal advertisements inserted at therate of 10 cents per line for first insertion and 5c ents per line for each subsequent insertion.

Business notices inserted in local columns for 8 cents per line every insertion.

No advertisement published for th lessan 25 cents

Small advt. card per year, such as Societies Business, etc., $5.00.

All advertisements measured by the scale of solid nonpareil, 12 lines to the inch.

Advertisements without special directions will be inserted till forbid and ch rged accordingly

Subscriptions may commence with any issue. The paper will not be discontinued unless notice is given. No subscription will be cancelled unless all arrearages are paid.

G. C. LACEY,
Editor and Proprietor

Returned Soldiers do not Favor Farm

We spent many an evening in France in our little mess, discussing the problem of what the men would want to do when they returned, and how they would be absorbed into the life of the community. From what we had seen, we came to the conclusion that many of the men who had been working in clerical positions in cities, now that they had had a taste of life in the open, and had become rugged, would go to the farm in preference to the city. But we have had to reverse that conclusion. We now fiud that the men, even those who had come from the land will, not go back to the farm when they come home, because, for one reason, they have become more or less gregarious; they have lived a lonely life before, have now had friendships for years. They have made strong friendships, and they have come to a different point of view on almost everything.

The returned soldier is a man who cares very little for wealth or for position; he will look you right in the eye and tell you exactly what he thinks. I have had men applying for positions who had been private soldiers, and, although I was in uniform, they would come in and talk to me in a way they would not have dared to do had they been in uniform. They have seen things and they realize a good deal of what is real in life. When we talk of the returned soldier, we must consider, first of all, his mental point of view. The returned soldiers, particularly those who have been in the field more than two years, have been and will be to a large extent spoiled for ordinary work. Many things they considered worth while before will no longer attract them. They consider, for instance, that the question of making money is not the greatest thing.

The system under which the wounded man lives, and is encouraged to do nothing in a hospital, really trains him to be a loafer. He is deliberately trained to do nothing. The first thing to do with the average man when he comes back, is to get him gradually broken in to the idea of working and becoming a citizen of the community. I know myself—I came back sick and I can speak from personal experience—that it has taken me practically to the present time to get the point of view of the civilian that things here are worth while. The man at the front has passed through great experiences, and, when he comes back, the ordinary things of life seem dull and unprofitable. In some way, he has to get out of that attitude, which is largely mental.

Economic conditions after the war will play a large part in the absorption of the returned soldiers. Whether competition be great or not, I do not think these men will go on the land unless some means can be provided whereby they can live together and have a community life. I do not think they will consider for one moment going back on those large farms on the prairie.

Scientific Wheat Growing at Guelph.

For nine years in succession experiments were conducted at the Ontario Agricultural College at Guelph in treating winter wheat in different ways to prevent the development of stinking smut and the results have been very satisfactory. In the average for five years, untreated seed produced 4.2 per cent of smutted heads, while seed which was immersed for 20 minutes in a solution made by adding one pint of formalin to 42 gallons of water produced a crop which was practically free from smut. This treatment has been found to be simple in operation, comparatively cheap, effectual in completely killing the smut, and productive of the highest yield of grain.

The results of twelve separate tests made at the College show an average increase in yield of grain per acre of 6.8 bushels from large as compared with small seed, of 7.8 bush. from plump as compared with shrunken seed, and of 35.6 bush. from sound as compared with broken seed. Thoroughly ripened seed produced more grain and produced more straw than seed which was cut at an earlier stage of maturity.

Eight separate tests demonstrated that land on which field peas had been used as green manure yielded 6.5 bush. of wheat per acre more than land on which buckwheat had been used as green manure. Winter wheat grown on clover sod also yielded better than that grown on timothy sod.

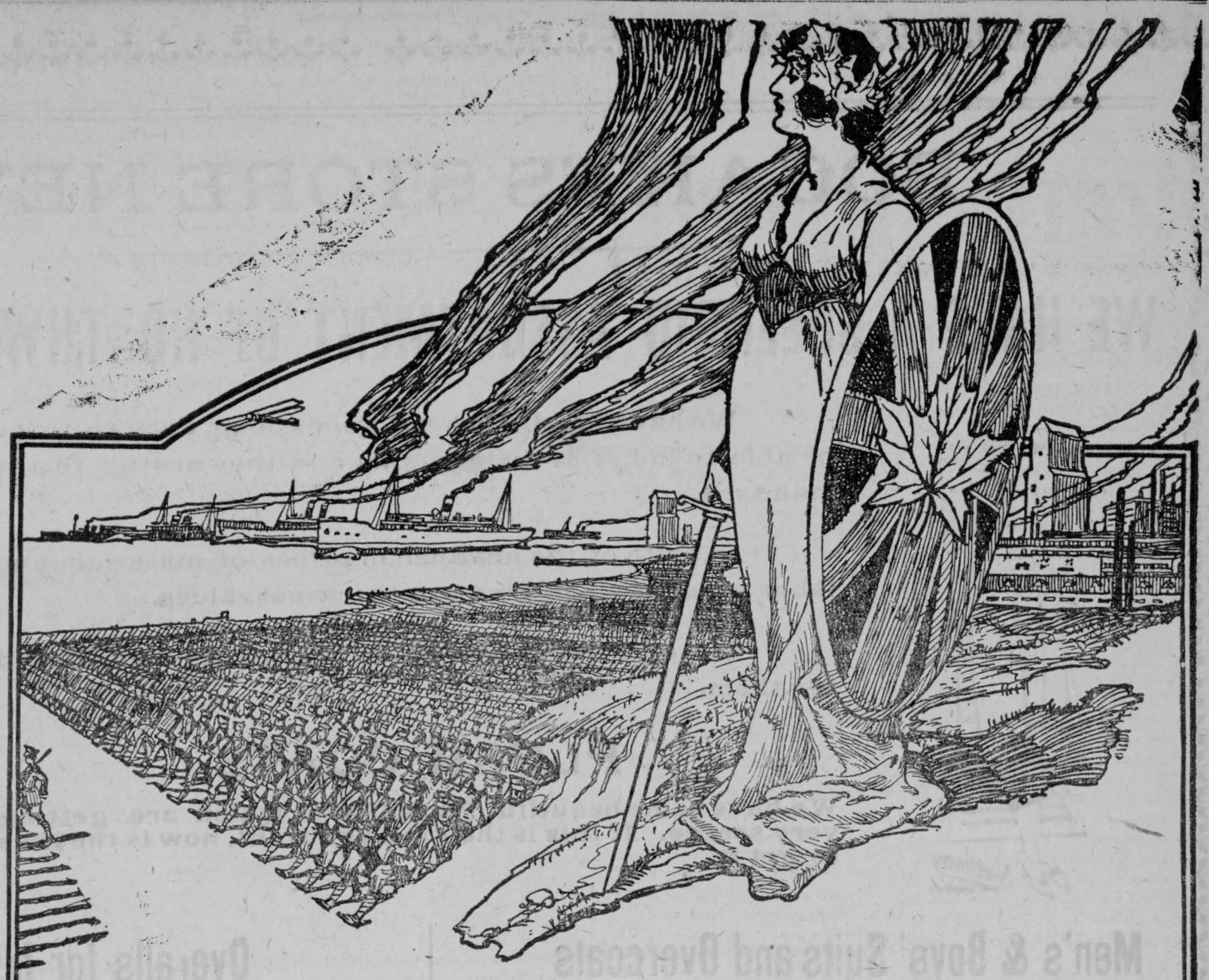

Why Canada must borrow money to carry on

Because Canada has put her hand to the plow and will not turn back:—

—our country is in the war on the side of liberty and justice and will stay in it till complete victory is won and the unspeakable Hun is smashed and beaten to the ground;

—a nation at war must make tremendous expenditures in cash to keep up her armies and supply them with munitions, food and clothing;

—Canada must finance many millions of dollars of export trade in food, munitions and supplies which Britain and our allies must have on credit;

—for these purposes Canada must borrow hundreds of millions of dollars—

And, this money must be borrowed from the people of Canada:—

Therefore, Canada will presently come to her people for a new Victory Loan to carry on.

\+ + +

Canadians will loan the money by again buying Victory Bonds.

The national safety, the national honor and the national well-being require that each and every Canadian shall do his duty by lending to the nation every cent he can spare for this purpose.

Be ready when the call comes to see your country through in its great war work

Issued by Canada's Victory Loan Committee
in co-operation with the Minister of Finance
of the Dominion of Canada

103

Sift Your Coal Ashes

It is impossible to make an exact estimate of the coal wasted in Canada each year through the carting away of unconsumed carbon, but it is tremendous. A glance at any ash heap in the spring, after the melting snow or spring rains have washed away ashes from the cinders, will show much coal unconsumed.

The most careful furnace or range firing will not overcome this loss. Coal which lies against the metal firepot only burns from one side, and, when shaken out, it has not done its full duty. This coal when separated from the ash, is again available. All ashes should, therefore, be well sifted to secure this fuel.

You may be able to afford to throw these cinders away. You may, by some means, be able to secure all the coal you require. You, however, owe it to your less fortunate brother Canadian to see that he and his children are not compelled to suffer for lack of coal during the coming winter through your waste.

November to be Stormy Month

Last bulletin gave forecasts of disturbances to cross continent Oct. 11 to 15 and 17 to 21, warm waves 10 to 14 and 16 to 20, cool waves 13 to 17 and 19 to 23. This weather period will start with cooler than usual and temperatures will go to higher degrees nearer Oct. 19. Not much precipitation.

Next warm waves will reach Vancouver about Oct. 20 and 25 and temperatures will rise on all the Pacific slope. They will cross crest of Rockies by close of Oct. 21 and 26, plains sections 22 and 27, meridian 90, great lakes and Ohio-Tennessee valleys 23 and 28, eastern sections 24 and 29, reaching vicinity of Newfoundland near Oct. 25 and 30. Storm waves will follow about one day behind warm waves about one day behind storm waves.

These disturbances will conclude a period of severe storms and heavier rains than have been usual this season. These storms will include a hurricane on our southern seas and severe storms on the continent. These rains will put soil in good condition, in many places, for sowing winter grain, but this does not determine whether winter grain should be sown.

To a greater extent than usual the sowing of winter grain, with an assurance of good crops in 1919, depends on the soil and the lay of it, whether rolling or flat. In some sections no winter grain should be sown because of drouth conditions that will prevail through the winter and up to June 1.

November will be an unusually stormy month, with more than usual precipitation in about one half the country. In the other half the rain that does fall will soon evaporate and a drouth condition prevail till end of May,

THE EVERYDAY BATTLE

Battles are not all fought with cannon and shell. The most vital are the everyday battles against the debilitating tendencies that invite weakness. For nearly five decades

SCOTT'S EMULSION

has been a definite help to millions in the trying battles against weakness. *Scott's* is as rich in blood-forming properties and as powerful in strength-supporting qualities *now* as of yore.



Let *Scott's Emulsion* help you win your battles.

Scott & Bowne, Toronto, Ont. 18-2

FINCH RED CROSS.

The following articles were shipped to Montreal from the Finch Red Cross for the month of September, 83 prs socks, 48 personal property bags, 5 bed jackets, 7 suits pyjamas, 3 pneumonia jackets, 1 hospital shirt and 30 Christmas stockings filled for the boys in the hospital and the convalescent homes Boxes were also sent to the boys in trenches. The Christmas boxes will be sent in November. Please have socks ready.

The following articles were contributed at the shower held in the I.O.O.F. hall—Hannah Stewart candy, cocoa; Irene Stewart gum, peanut butter; Misses Daley, Armstrong and Smirl soap, gum, tobacco, leadpencils and toothpaste; Bessie Merkley soap, cocoa, toothpaste; Mrs. John Casselman cake, gum, cocoa, salmon; Mrs. Hugh Shaver fruit cake, gum, maple sugar, Anna Shaver 1 pr socks, Cassie McMillan 3 fruit cakes maple sugar; Eva McMartin candy, gum, maple sugar; Mrs. Dan Casey nutbars, Mrs. J. W. Steele candy, Mrs. W. McIntyre 3 fruit cakes, Eliza McNaughton fruit cake, soap, dates, oxo; Lily McLean nutbars, maple sugar, soap; Mrs. J. W. McRae oxo, gum, sugar: Mrs. G. G. McMillan 6 cans cocoa, gum, 1 pr socks, nutbars. Mrs. Oscar McElheran $1.00, A. McMillan $2.00, Mrs. Lawrence Hutt $1.00, Angus McMillan $1.00, H. K. McLean $1.00, Mrs. John Farrel $3 00, Mrs. H. A. McMillan 50c, Mrs. D. H. D. McMillan $1.00, Jennie McLean $1.00, Mrs. S. M. McLean $1.00.

Mrs. Kenneth Cameron's Unit.

Mrs. A. D. B. McMillan 1 pr socks, Jane McMillan 1 pr, Mary Cameron 6 P. P. bags, Mrs. D. Wiseman 4 pr sox, Rosie Cameron 1 pr Mrs. Kenneth Cameron 1 suit pyjamas.

Mrs. McNaughton's Unit.

Mrs. E. McNaughton 2 pr socks, Ellen McNaughton 1 pr, Mrs. McDougall 2 pr.

Mrs. Beckstead's Unit.

Mrs. McCurlie 1 pr socks, Mrs. W. A. Forsyth 2 pr, Mrs. Mackie 1 pr, Mrs. Ed. Hannah 1 pr, Mrs. W. J. Cameron 1 pr, Mrs. Beckstead 1 pr, Mrs. Stewart 1 pr.

Mrs. E. Bick's Unit.

Mrs J. S. Merkley 1 pr socks, Mrs. Annie Alguire 1 pr, Mrs. Bogart 1 suit pyjamas, Mrs. H. K. McLean 4 suits pyjamas, 1 pr sox; Mrs. Bicks 6 P. P. bags, Mrs. J. K. McLean 1 pr sox.

Mrs. A. D. Cameron's Unit.

Mrs. Alonzo Burten 1 pr socks, Mrs. George McConnell 1 pr, Mrs. A. D. Cameron 2 pr socks.

Mrs. Beehler's Unit.

Mrs. D. McDermid 2 pr socks, 1 bed jacket, Mrs. J. W. McRae 3 pneumonia jackets, 1 hospital shirt, Mrs. Lashamb 1 pr socks.

Mrs. McMillan's Unit

Mrs. Whittaker 3 pr sox, Mrs. A. E. Cameron 1 suit pyjamas Mrs. MacMillan 2 pneumonia jackets, 2 bedjackets, 2 pr sox; Hattie McMillan 2 pr, Mrs. McLean 1 pr, Mrs. Gallinger 1 pr.

Highland Circle Mrs. S. Casselman

Mrs. Herman Shaver 3 pr sox, Mrs. John Shaver 1 pr, Mrs. Ellen Droppo 3 pr, Mrs. Albert Casselman 2 pr, Mrs. James Winters 1 pr, Mrs. J. G. Munro 1 pr, Mrs. P. A. Casselman 1 pr, Mrs. Sim Casselman 1 pr, Marion Casselman 1 pr (8 years old) Inda Casselman 1 pr, Edith Casselman 2 pr.

The annual meeting of the Red Cross will be held in the I.O.O.F. hall Wednesday evening, Oct. 30. Frank McGuire who has seen much service in France will address the meeting. Will all who have not paid their membership for the year kindly do so before that date.

Receipts for the month

Labor Day Cammittee	$25 00
Highland Circle	16 00
Movies	7 00
Collection.....	2 65
Tea and Shower..... .	29 42
Dan J. McLean.....	10 00
	$89 07

Expenditure

Canadian Red Cross yarn $96 00	
Mrs. McMillan	E. McMartin
Pres.	Sec'y.

Andrew Sproul Called In Death.

(The Andrew Sproul referred to in the following clipping from The Iowa Recorder of Greene, Iowa, was a brother of Mrs. W. R. Allison of Dunbar.)

The community is saddened this week by the news of the passing of Andrew Sproul at his home in this city on Sept. 9th, after a lingering illness of several months from cancer of the stomach.

Mr. Sproul visited Rochester, Minn., a few weeks ago and at that time the truth was brought out as to his ailment and no hope was entertained for his recovery. He returned home and has been gradually failing until the end came to his relief Monday evening at ten o'clock.

His daughter, Mrs. Chas. Hanes of Roswell, New Mexico, came some time ago and has been here to cheer and comfort her mother who also is in poor health.

Mr. Sproul was past 76 years of age and was born in Canada. He came to Bennezette township, Butler county, thirty-five years ago and settled on a farm which was his life's work.

He removed to Greene about fifteen years ago and this place has been his home since leaving the farm. Owing to the severe winters and Mrs. Sproul's delicate health, winters have been spent at Roswell, New Mexico, with their daughter.

Mr. Sproul was a man of high character and was respected and beloved most by those who knew him best, and there are many who will regret his taking away.

The funeral is held at the Methodist church this Wednesday afternoon, Rev. Baker conducting the services. Interment will be made in Rose Hill cemetery.

The Recorder joins the community in extending deepest sympathy to the sorrowing ones.

Unconditional Surrender President Wilson's Demand

Washington, Oct. 14.—President Wilson has answered Germany's peace proposal with a decision which not only fulfills the expectations of supporters of his diplomacy, but also dispels the fear of those who predicted he would substitute victories at arms with defeats at diplomacy.

No peace with Kaiserism, autocracy must go: no armistice can even be thought of while Germany continues her atrocities on land and sea; one cannot be considered unless it fully is dictated by the allied commanders in the field in such terms as absolutely provide safeguards and guarantees that Germany's part will not be a scrap of paper.

This in a few words is the President's answer.

If it does not bring a capitulation which may be more than an unconditional surrender, allied diplomats and American officials believe it may cause a revolution in Germany.

Beyond question it speaks for the Entente allies as well as the United States.

Working Overtime

It seems that when Rastus and Sam died they took different routes; So when the latter got to heaven he called Rastus on the 'phone. "Rastus," he said "how yo' like it down thar?" "Oh, boy! Dis here am some place, replied Rastus. "All we has ter do is wear a red suit wid horns, an' ebery now an' den shovel some coal on the fire. We don't work no more dan two hours aut ob de twenty-four down here. But tell me, Sam, how is it with you up yonder?" "Mah goodnes! We has to get up at fo' in de mawnin' an' gathah in de stahs; den we has to haul in de moon an hang out de sun. Den we has ter roll de clouds aroun all day long." "But, Sam, how comes it yo' has ter work so hard?" "Well, to tell de truf, Rastus, we's kin' o' short of help up here."

Corp. Edson Gray Wounded

On Tuesday morning last Mrs. Bella Gray was officially advised that her son Corp. Edson Gray, Military Medal, had been wounded in the left arm and taken to Beaufort War Hospital, Bristol on Oct. 4th.

Letter From Mesopotomia

Mrs. Chas. Lapierre received the following letter from her brother Sgt. R. H. Metcalfe, who has been through the Mesopotomia campaign. To get an idea of just how far he is from this place it takes about five months to send a letter and get a reply.

Dunster Force
Mesopotomia
July 4th, 1918.

Dearest Sister;—

Just a few lines in answer to your kind and ever welcome letter dated March 27th so you see how long it takes a letter to get through, never mind so long as we get them. Well, Ada, I have left Mesopotomia now, so if you address all my letters as above. you will be right, I am on a secret mission now, and if we get through, it may be the means of ending this cruel war. I have just completed a 280 mile march from Meso, so I leave you to guess where I have gone. I am resting here for a few days, as we are only half way there. This place is not too bad I am in now, only hundreds are dying daily of starvation, owing to a very long famine but we are doing our best for them by employing the men to make roads, and giving free soup, and bread to the women and children. There is one thing about this place it is nice and cool in midsummer, snow is on the hills yet, so it must be a terrible winter. I am sending you a snap of myself taken in furs, top boots and warm gloves so I think I will be warm enough when winter does come. Can you send me any cigarettes? I have not had a good English cigarette since I left Meso. If you do send any be careful how you pack them as they have an awful long way to come, and all on mules to here. We are just resting and then for another long march. I was sick two days on the march with colic, owing to sweating all day and the cold at night, but thank God, I am al right now again. You know I have to be very careful after all these years in the hot sun, and then coming to this cold. Never mind, it will climatize me for coming home, which I do hope will not be long, I am absolutely fed up and sick of this life. Well, dear I will close now hoping you will understand why I have not been writing more often, as every minute is precious to us, we must get there, or someone else will get there before us. Did you see how soon the old regulars made a move in Meso when they got there. Your ever loving brother Bob.

CHESTERVILLE
GRIST MILLS

S. BARRIE, Proprietor.

Grinding Every Day
While you wait.

All kinds of Grain bought and sold or exchanged for lumber or other stock

We have a big stock of
Rough and Dressed Lumber, Lath Shingles, Feather-Edge, Clapboards
Also for inside finish
Pine and Spruce V-Joint Wainscotting Beaver Board in sheets 32 in wide x 8 9 and 10 ft. long. Bishrack Wall Board in sheets 4 x 4 ft. Takes the place of lath and plaster and will not get loose or fall off.

WHAT SCHOOL?

You will come to Cornwall if you investigate.

If you are unemployed ; or dissatisfied with your work; or get very low wages and see no prospect of advancement—

Cornwall College Can Help You

The school has had a national reputation for more than 20 years, under the same progressive management, and its graduates command the best positions.

Accounting, Business, Civil Service, Shorthand, Touch Typewriting, Office Practice, English, etc.

Write for free prospectus.

GEORGE F. SMITH, Principal
Cornwall, Ont

Almond Ruska.

A cupful melted butter, a cupful milk, one and one-half cupfuls sugar, three eggs, two teaspoonfuls baking powder, a teaspoonful almond extract. Cream butter, add sugar, eggs well beaten, baking powder with flour and milk alternately. Roll like loaves of bread in shape and bake in hot oven. When done and cool cut up in slices and halves (about one and one-half inch slices) and put back in moderate oven until golden brown; then keep in oven with door open about one hour.

Persian Bread.

Native bread to-day in Persia is very little different from that of a thousand years ago. The oven is built of smooth masonry in the ground, and many of them have been used for a century. The dough is formed into thin sheets about a foot long and two feet wide, and pressed quickly against the side of the oven. It bakes in a few minutes.

SMOKE TUCKETTS
ORINOCO
CUT FINE FOR CIGARETTES

EXPERIENCE vs. EXPERIMENT

Learning office work is like learning any other kind of work or trade or profession.

Machinists are trained by practical machinists, doctors by doctors, dentists by dentists.

The secret of success of the Graduates of Willis College is that they are the only ones trained by expert, experienced office workers for expert office work.

For Stenegrapher, Secretary or Accountant, we have the best courses available anywhere.

Last year our increase was 45%. This year to date is even better. Still Employers Demands Exceed the Number of Willis Graduates.

N. I. HARRISON, Principal,
139½ Sparks Street, between Ketchum' and Sims'

A position for every Willis Graduate

Morning Daily Papers $4 a Year

Reaches Chesterville every morning at 10 o'clock in time or most rural deliveries, Morewood, Cannamore and Dunbar. Full and latest war news and market reports.

The Mail & Empire

Toronto's greatest morning paper. Every part of Canada and particularly Ontario covered. Known as Toronto's greatest war paper,

Classified Ads.—Help Wanted, Mechanics Wanted. Teachers Wanted, Situations Wanted, Situations Vacant,—2 Cents a word each time. 8 Cents a word for 6 consecutive times.

Send subscriptions to
THE CHESTERVILLE RECORD

CANADIAN PACIFIC

Alterations in Passenger Train Service

Effective Sunday, Sep. 29, '18

C. W. CASSELMAN,
Town Ticket Agent
Ticket Office opposite Record Building.

La Salle Bros' Garage

Cars Repaired and overhauled.
Storage of cars "Live or Dead."
Casings and Tubes Vulcanized.
Sorage Batteries Charged.
Automobile Accessories
House Wiring and Electrical Acccssories
Gasoline Lighting Systems
Storage Batteries Cared for During the Winter Season.
Phone 52

LASALLE BROS. CHESTERVILLE.

In the Midst of Life

So frequently a man meets with death when apparently in health and looking forward to years of activity.

The income stops. His affairs disclose no resources whice will carry on the home and keep his widow and children.

In a case like this a policy in the Sun Life Assurance Co. of Canada, will promptly meet the financial necessities.

Full information of the various plans will be gladly given by

E. B. LYNCH

General Agent Office in Fulton Block. **Chesterville**

HIRST'S PAIN EXTERMINATOR

DON'T SUFFER PAIN—BUY HIRST'S!

and be prepared against attacks of rheumatism, lumbago, neuralgia, toothache and earache. Equally effective for relieving swollen joints, sprains, sore throat and other painful ailments. For over 40 years a family friend. Don't experiment—buy Hirst's—always have a bottle in the house. Has a hundred uses.

At dealers or write us. HIRST REMEDY CO., Hamilton, Canada.

35¢ BOTTLE

COUNTER CHECK BOOKS

The Record has the agency in this district for

THE APPLEFORD COUNTER HECK BOOKS

Look over yonr stock, and if you are nearly out drop in and see us, or use the telephone and we will send a representative. Prices on automatic check books are likely to rise on account of scarcity of materials caused by thé war, so it will be wise to order now even if you are not needing a new supply immediately.

SMOKE TUCKETTS **T&B** PLUG

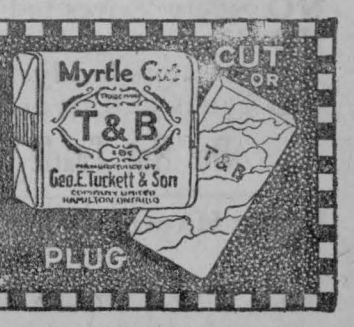



The tornado season is at hand. These terrible storms, liable to descend on any community at any time, cause untold ruin to buildings and contents.

You cannot prevent tornado and wind-storm damage, but you CAN secure yourself from the resulting loss by getting, NOW, a tornado policy of the **Hartford Fire Insurance Company.**

The contract is liberal. The rates are low. The indemnity is the best. For more than a hundred years the **"Hartford"** has paid every honest loss.

Buy a Tornado Policy **TO-DAY.** At no extra charge, the undersigned will sell you a policy in the

"HARTFORD"

This Company

Has a large amount deposited with the Dominion Government for security of Canadian Policy Holders.

Rate
$4.00 per $1,000
For 3 years.

No Charge for Policy and our Policy-holders assume

NO PREMIUM NOTE

LIABILITY.

C. W. CASSELMAN - - AGENT
Chesterville.
Phone 15F P.O.Box 234

All Kinds of Work

From a tin cup
to a motor car

Eavetroughing, Roofing, Furnace Fitting

Done by
H. S. McMURRAY
Practical Tinsmith & Plumber
CHESTERVILLE, Ont.

Mr. P. McGowan spent Thanksgiving in Berwick.

Whittaker the Optician will be at Chesterville Nov. 12th.

Miss Mary Gibbons is the guest of her sisters at Montreal.

Miss Ella McCloskey of Ottawa, spent the week-end in town.

Mr. Rae Calligan of Morrisburg, was the guest of his brother Wilfred.

Miss Ethel Lapierre of Ottawa, is spending a few days with her mother.

Miss Nellie McCloskey of Ottawa, spent Thanksgiving at her home here.

Mr. Lyle McRae who is attending McGill at Montreal, is the guest of Mr. Harold Hamilton.

Miss Margaret MacMillan of Cornwall, is the guest of her sister-in law Mrs. James MacMillan.

Mrs. Rachel Loucks of Windsor, is spending a couple of weeks at the home of Mrs. G. H. Baker.

Consult Mr. A. E. Bolster, if your case can be helped by the use of lenses, he can do it for you. Free test—day or night every day—at W. G. Bolster's Drug Chesterville.

Fire Insurance.

For all Classes of Property.

Western Assurance Co., Toronto.
Sun Insurance Office, London, Eng.
Merchants Insurance Co., Toronto.
The Monarch Fire Insurance Company of Toronto.

Special For Farm Property

The Popular and Reliable Grenville Patron Mutual Fire Ins. Co.
The Ontario Farmers Insurance against Windstorm and Cyclone.
Prompt adjustment and satisfactory settlement in all cases.
Lowest rates.

JAMES CLEMENT, Agent
Phone 104 R. 2-3.

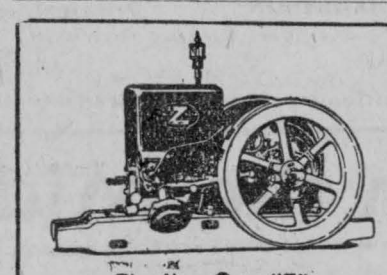

The New Type "Z"
Fairbanks-Morse
FARM ENGINE

Economical – Simple – Light Weight
Substantial – Fool-proof Construction
Gun Barrel Cylinder Bore – Leak-proof
Compression—Complete with Built-in Magneto

"MORE THAN RATED POWER AND A WONDER AT THE PRICE"

John King, Agent
Chesterville, Ont.

THE **Quality Lines**
OF FARM MACHINERY
JOHN DEERE MANURE SPREADER
"The Spreader with the Beater on the Axle."
HOOVER POTATO DIGGER
"Gets all the Potatoes and Saves Labor."



HINMAN MILKERS
SIMPLE
SAFE AND
SANITARY
OVER 31,500 SOLD

There Must be a Reason

NO Metal Piping to Clean Out.
NO Interchange of Stable Air while milking.
NO Rubber Lining in Teat Cups, therefore **NO** Upward Squeeze. **You Do Not** do it by hand. Then **WHY** do it by Machinery.
NO Safety Valves to Freeze or Stick.
NO Gauges to go Wrong.
NO Pulsators to adjust or keep from freezing.
NO Tanks to Rust or Bust, and

Do Not Trade Your Farm for a Milker.

Peter Hamilton and Moody Farm Machinery
TELEPHONE 39
John King, Chesterville, Can Save You Money

Mrs. Dr. Bean of Winchester, was the guest of her niece Mrs. James MacMillan for a few days last week.

On the advice of the Medical Officer of Health the High School will not be opened before Monday Oct. 28th.

Mrs. A. H. Forbes received word last week of the death of her brother H. N. Russ of Hermon, N. Y., in an Ogdensburg hospital.

Miss Kathleen O'Grady returned home Saturday morning after spending the past two months in Cleveland, Buffalo and Hamilton.

Miss O'Neill and Miss Kirkwood of the High School staff are spending their enforced holidays at their homes in Vankleek Hill and Brampton, respectively.

Mr. and Mrs. J. M. Jarvis and Miss Armstrong of Ottawa spent the week-end at Mr. Chester Merkley's and Thanksgiving with Mrs. H. P. Black at Winchester.

It is quite a subtle compliment to the church attending proclivities of our citizens when the services are discontinued to avoid gathering a crowd and the nightly crush at the post office goes on unmolested.

If you break a lens or a frame of your eye glasses Mr. A. E. Bolster can fix it for you—day or night every day—at W. G. Bolster's Drug Store, Chesterville.

Nurse King daughter of Mr. John King was one of the fifty four graduate nurses of Detroit called to Camp Grant, Rockford, Ill., to care for the soldiers afflicted with Spanish influenza.

Miss Marion Casselman, Miss Arlie Duraut and Miss Iva Hamilton are having an enforced holiday at their homes through their schools having been closed on account of the influenza epidemic.

As we go to press H. S. McMurray has just been advised that his brother Pte. R. J. McMurray was admitted to the 7th Canadian General Hospital, Letreport, France, suffering from a gunshot wound in the ankle.

Miss Emma B. Lynch is spending a few days at her father's home at Riverside, in attendance on her mother, brother, sister and nephew who are ill with Spanish influenza. All are now progressing favorably.

Mrs. Chas. Lapierre has received word that her cousin, formerely of Montreal, had died of wounds in France. This is father and son who have given their lives for freedom's sake. The boy buried his father in France a year ago last month.

Mrs. Geo. Seeley of town received the news on Monday that her husband, Pte. Geo. Seeley had been killed in action in France on September 28th. He went overseas with the 207th Batt. from Ottawa.

Pte. P. Hetherington, son of Mr. C. Hetherington of Cannamore was reported among the wounded in Saturday's casualty list, while Pte. D. St. Louis, of Crysler was reported a prisoner of war.

B. F. Casselman of New Westminster, B. C., who has been visiting his brother Sim Casselman of Finch for the last six months made a number of farewell calls in town yesterday afternoon before leaving on Saturday, very much pleased with his visit to his old home.

The prize of five dollars offered by Mr. W. H. Casselman president of the Horticultural Society for the best vegetable garden has been awarded to Mr. H. W. Moad. Mr. Nunnick of Ottawa who acted as Judge was pleased with all the gardens and reported Mr. R. Harrop's as coming a close second.

One of Winchester's most prominent citizens, Mr. Jay Nesbitt, died last Wednesday evening, while on a business trip to Calgary. He had just arrived in the city and was walking from the station when he was overcome with heart failure and passed away in about twenty minutes. The remains are expected to reach Winchester at the end of this week.

How many Victory Bonds could you buy with one dollar? The Record would like to own a Victory Bond. If we had the dollar or two you owe on subscription account together with all the other dollars owing on the same account we could buy a bond that would look so big to us that we would think we were financing Canada's war programme. Will you let us have yours this week to help win the war.

THE
SANDERS, SOULE & CASSELMAN CO. Ltd

A Good Way to Prevent Getting the "Flu" is to Keep Warm & Dry

We have a full stock Of Everything to keep you warm

Including

LADIES' JACKETS

MENS' HEAVY OVERCOATS

MEN'S & WOMEN'S UNDERWEAR

SWEATERS & SWEATER COATS

Special

In Men's heavy Fleece lined underwear at $1.00 per garment

Heavy Ribbed Wool Underwear at $1.50 per garment

Oil Tanks

The Oil Companies have asked us to return all empty steel tanks and we would be glad to have all parties having tanks return them at once.

Cement Sacks

Empty Cement Sacks should be returned as soon as possible.

Canada Food Board License 8—22844

THE
SANDERS, SOULE & CASSELMAN CO
CHESTERVILLE L'T'D