THE WINCHESTER PRESS

VOL. SIXTY-EIGHT — WINCHESTER, ONT., THURSDAY, FEBRUARY 16, 1956 — No. 39

RURAL SAFE DRIVING WEEK, FEB. 19 TO 25

Local 100 Club Planning For Annual Carnival

Plans for Winchester 100 Club's annual Masquerade Carnival are nearly completed, according to Mr. Howard Willard, committee chairman. This year's show, the committee says, will be colourful and exciting, and a large crowd is expected to view the proceedings. The Carnival, an annual event designed primarily for the young at heart, will be held in the Community Arena on Friday evening, February 24th. All skaters in costume will be admitted to the rink free of charge, and the committee sincerely anticipates a larger number of costumed entries than in previous years.

As an added attraction this year all children, under 10 years, in costume will receive a treat. The committee in charge says: "Kids, get mom and dad to dig up an old costume of some kind for the 100 Club Carnival." In addition to a free treat, it may mean a valuable prize. Speaking of prizes, there will be awards in many different costume classes as well as the various race events. There will also be two door prizes.

Winchester High School will present a different skating drill, and there will be clown acts, a comic hockey game and other program highlights which should be highly entertaining. The 100 Club committee in charge points out that the Masquerade Carnival is not just for Winchester residents, but for anyone and everyone who resides in the Winchester district, including the neighbouring villages.

Followng a usual custom, the proceeds will be used by the 100 Club for welfare work. In other words, the very nominal admission fee will serve a three-fold purpose: it will help the Rink Company; it will help the 100 Club, and last, but not least, it will help you to some good, wholesome fun. The date again is Friday evening, February 24.

FINCH MAN HEADS HOLSTEIN-FRIESIAN ASSOCIATION

Mr. F. C. Eligh, of Finch, has been elected president of the Holstein-Friesian Association of Canada. Mr. Eligh was elected by fellow directors at a meeting winding up the annual convention of the association at Toronto.

The Stormont County dairy farmer, in his early 50's, brings a lifetime of practical dairying experience to the post.

A master breeder, he has been a director of the association for a dozen years. A highly respected citizen in the Finch district, he is active in community affairs, is secretary of the local Holstein Club, and well-known for his work with 4-H clubs.

Hospital Births

Following is a list of babies born at the Winchester District Memorial Hospital during the past week:

On Wednesday, February 8th, 1956, to Mr. and Mrs. Stanton Helmer, Winchester, a daughter (stillborn).

* * * *

On Friday, February 10, 1956, to Mr. and Mrs. Howard Presley, Winchester, R. R. 1, a son.

* * * *

On Saturday, February 11th, 1956, to Mr. and Mrs. William Bolton, Winchester, a son.

* * * *

On Saturday, February 11th, 1956, to Mr. and Mrs. William Colligan, of Cardinal, R. R. 2, a daughter.

* * * *

On Saturday, February 11th, 1956, to Mr. and Mrs. James Fife, Winchester, R. R. 2, a son.

* * * *

On Saturday, February 11th, 1956, to Mr. and Mrs. Maurice Poirier, Aultsville, a daughter.

* * * *

On Sunday, February 12, 1956, to Mr. and Mrs. Sieger Mulder, of Kemptville, a son.

* * * *

On Sunday, February 12, 1956, to Mr. and Mrs. Ray Casselman, Winchester Springs, a daughter.

* * * *

On Monday, February 13th, 1956, to Mr. and Mrs. James MacLeod, of Aultsville, a son.

* * * *

On Tuesday, February 14th, 1956, to Mr. and Mrs. Jake Baker, of Chesterville, R. R. 1, a son (stillborn).

* * * *

On Tuesday, February 14th, 1956, to Mr. and Mrs. Patrick Brissenden, of Osgoode, R. R. 4, a son.

* * * *

On Wednesday, February 15, 1956, to Mr. and Mrs. Jack Billings, of Winchester, a son.

Committee Studies Speed Graphs



The Ontario Federation of Agriculture, with the endorsement of the Ontario government has declared February 20th to 25th as "Rural Safe Driving Week." The campaign supplements the government's currently intensified safe driving campaign of "Operation Live." Shown above are left to right Lloyd Jasper, President of the Ontario Federation of Agriculture, Minister of Highways James Allen, Attorney-General Roberts, and Agriculture Minister Fletcher Thomas. The group is studying a graph of speeds recorded by provincial police radar equipment.

Winchester Theatre Will Install Cinemascope Screen

Winchester Theatre goers will shortly have the added enjoyment of watching their favourite movies on a new, giant Cinemascope screen. The new screen which will be 22 feet long and 10 feet high is expected to be ready for use by the middle of March, and will enable the local theatre to show all Cinemascope productions on the larger screen. Regular shows will also be shown on a larger screen surface, 17 feet wide, compared to the 14-foot screen now in use. Both Cinemascope and vista vision productions are expected to be shown on the new screen.

Further particulars about the big changeover at the Winchester will be announced at a later date.

Ground Observers Regional Meeting

Flying Officer O. G. Benedict told 40 member of Winchester Region Ground Observers that this region was one of the five best organized set-ups in the Brockville area. Thirty-five different regions come under the Brockville Filter Centre, F.O. Benedict said.

He was accompanied by LAC T. J. Callaghan from the Filter Centre to Winchester last week for a special meeting, and was introduced to the group by the Regional Supervisor, Alva Alexander. During the evening the two airmen presented slides on aircraft recognition, and outlined many experiences of ground observers corps, especially pointing out how they could be operated most efficiently, and when.

Chief Observers in the Winchester Region are: Morewood, W. J. Carmichael; Vernon, A. Sayant; Metcalfe, Harold Scobie; Russell, J. Twiname; Winchester, Jack Fader.

Lunch was served by the Winchester members at the close of the meeting.

Town League Hockey

East End Bombers and South Side Burglars were the victors in a twin bill of the Town League played Monday night. With only two games remaining, (one was played last night), Charlie Utman's South Side squad has a one point margin over Buck Brown's East Side kids.

Monday night the West End Roughnecks were dumped by the Bombers 4-2. In the late fixture the Burglars duplicated the Bombers' victory with a 4-2 decision over the Centre Town Blockbusters.

Final games in the league schedule will be played Friday night, before play commences for the Melvin Trophy.

Mountain Couple Mark 49th Jubilee

Mr. and Mrs. Thomas Kerr, Sr., of Mountain, celebrated their 49th wedding anniversary recently at their home when a large number of relatives, neighbours and friends called to offer congratulations.

Mr. and Mrs. Kerr were married in 1907 in the Anglican Church, Osgoode, by the late Rev. R. Clayton. Mrs. Kerr is the daughter of the late Mr. and Mrs. John H. Saunders, of Osgoode. Mr. Kerr is a son of the late Mr. and Mrs. Samuel Kerr, of Mountain Township.

Among those who were present for the occasion was the bridesmaid of 49 years ago, Mrs. Sarah Saunders; the bride's brothers, Robert, William and James Saunders, all of Osgoode, and Mr. and Mrs. A. Saunders of Osgoode, who were also celebrating their wedding anniversary on the same day.

Mr. and Mrs. Kerr have one daughter, Mrs. Orman Beach (Dolly), of Hallville; and three sons, Harvey and Thomas Kerr, of Mountain, and Harry Kerr of Smiths Falls. They have 17 grandchildren.

WORLD DAY OF PRAYER TO BE HELD IN THE WESLEYAN METHODIST CHURCH THIS FRIDAY

The annual World Day of Prayer, sponsored by the Women's Missionary Societies of the various churches, will be held this year in Winchester Wesleyan Methodist Church on Friday afternoon, February 17th, starting at 3 o'clock. The guest speaker will be Mrs. J. J. McKendry, of Ottawa, a former resident of Winchester.

A cordial invitation is extended to everyone to attend this Special Day of Prayer.

New Health Service Started In Local High School

Principal J. Howard Willard announced this week that a new Health Service has been started at Winchester High School. The new program will be presented in conjunction with the Stormont, Dundas and Glengarry Health Unit and the Ontaro Department of Health.

The new program is a co-ordinated effort involving the pupil, the parent, the teacher, the family physician and the public health officials. At the High School level the health program is of an educational nature; it is not a first aid service or a free medical care plan. The objective in the High School is to assist the student in learning to assume responsibility for his own health, and others. In short, the list of objectives listed in an outline presented to the school is: "A health program in which adults, school teachers and public health personnel will work together to provide an environment in which youth can learn through study, experience and practice the kind of healthful living which will, after school days are over, seem worthwhile to them as adults and parents.

The program will in general keep tab on the health condition of the student as it effects his emotional outlook, physical fitness towards athletic exercises, alertness towards academic work and other means which will be primarily a benefit to everyone concerned. Classes of instruction will be held, medical examinations will be given, conferences with teachers, parents and physicians will be held from time to time; and counselling referred cases by the public health nurse or physician are planned.

Care of the eyes, teeth and body will be stressed. The entire health service will have at its disposal the resources of the local health unit.

Mountain Township Council Appoints Officers For Year

Mountain Township Municipal Council urges all district motorists to support the Rural Safe Driving campaign which this month is being sponsored across the province by the Ontario Federation of Agriculture. Locally special prizes will be awarded by the Dundas Federation of Agriculture.

Council, at its February meeting held recently, instructed the Road Superintendent to have signs erected near schools on roads which are being used by large trucks hauling gravel to Morrisburg. This action resulted from concern of many parents who are alarmed at the number and speed of these trucks on township roads. A request by Hallville residents in the form of a petition to have sidewalks repaired in that police village was given a sympathetic hearing, resulting in the successful passing of a resolution to have the work completed.

Hourly rates for the year were established and include the following: Labourer, 65c per hour; man with team, 80c; light tractor, $1.50; heavy tractor, $2.00; truck driver, 90c. A study of the gravel tenders saw the contract for supplying the township for the year awarded to South Mountain Construction Company. The new Provincial Manual of Assessing was adopted, necessitating the hiring of another assessor, for which position advertisements have been published.

It was decided that all members of Council and the clerk, treasurer and road superintendent should attend either the Good Roads or Rural Municipalities Conventions in Toronto. Officers appointed were as follows: Solicitors, Cass & Cass; Medical Officer, Dr. W. M. Byers; Drainage Engineer, R. F. Mucklestone; School Attendance Officer, Michael Roach; Auditors, F. A. R. McFadden; Live Stock Valuators: Cecil McIntosh, Harold Baldwin, Wm. McIntyre, Ira Docksteader, Dwight Ford; Fence Viewers: Gordon Blow, W. Graham, John Baldwin, Roy Empey, Ken. Hutt, D. L. Ford, Arnold Norton, Bruce Slater, Mac Carkner, Byron Martin, Ralph Baldwin. There are also 30 Pound Keepers.

Council decided that meetings during the summer months of June, July, August and September would be held at 8.00 p.m.

Reeve William Cameron presided at the session attended by Deputy Reeve Harry Williams and Councillors John Thompson and Delmer Timmins.

S. Mountain Carnival Greatly Enjoyed

More than 300 South Mountain and district winter sport fans attended the colourful Carnival held at the South Mountain open air rink on Saturday night Fair weather prevailed, the ice surface was excellent, and the program proved entertaining according to the large crowd on hand.

One of the highlights of the evening was a closely played broom ball match between Mountain, captained by Carl Simms, and South Mountain, led by Albert Hoeksema. The game ended in a 1-1 deadlock after overtime. The Earl Francis Special to the driver bringing the biggest load of spectators was won by Lyle Sullivan. Ivan Crowder was awarded second prize. Results of the other events are as follows:

Races

Boys, under 8 years, Roy Pittman, Dwayne Berry; Girls under 8 years, Theo Robinson, Carol Crowder; Boys under 12 years, Albert Hoeksema, Larry Berry; Girls under 15 years, Jennie Barkley, Madeline Lanois; Boys under 16 years, Billy Guy, Donnie Oshier; Gents, open, Billy Guy, Jack Lunny; Ladies, open, Madeline Lanois, Jean Crowder.

Costumes

Best Girls, Sandra Monteith, Susie Law; Best Boys, Randy Marriner, Kevin Boyd; Best Ladies, Cathy Beamish, Carol Monteith; Best Gents, Graham Brunton; Best Comic, Linda Berry, Judy Marriner, Glen Marriner; Ray Berry Special for Best Gents' Costume, Graham Brunton.

The Pee-Wee hockey game saw South Mountain blank Hallville 4-0.

The Rink Committee, sponsors of the annual event, are deeply indebted to those who contributed prizes and who helped in any way to make the Carnival such a success.

High School Play Nights Attract Large Audiences

Play Nights, sponsored by the Winchester High School Student Council and held in the Town Hall last Thursday and Friday evenings, were watched by capacity audiences, with roughly 500 people attending the two-night presentation.

Featuring two one-act comedies, the Play Nights were something different in the way of entertainment for Winchester and district folks who apparently took to light drama as a pleasant change.

The Junior Grade play, "A Mad Breakfast," featured the following cast: Ingeborg Bratteteig as Lizzie Flukes; Nancy Willard, Miss Green; Mary Lou Holmes, Mrs. Simpkins; Frances Dignard, Miss Brown; Eda Travaille, Mrs. Hill; Billie Casselman, Mr. Jones; Reg. Gibson, Mr. Long; James Reynolds, Mr. Roberts, and Gerry Tansley as Mr. Hill.

J. Elgin Bowman, teacher, directed the play which had its setting in a boarding house dining room at 6.30 a.m. Assistant stage directors were Martha Bratteteig, Margaret Beedie and Jimmy Reynolds.

"Miss Personality Plus" was the name of the second comedy, presented by Middle and Upper School students. The cast of characters who played their parts well were as follows: Doris McRoberts, Loretta Baker; Mac Steinburg portrayed her husband, Claude; Linda Baker by Anne Cross; Tip Graham (Miss Personality Plus) was Ruth Bell; Johnny Harrow was played by Jim Deeks; Doug. Roberts took the part of Hector Debronde, and Lizzie Rankin was played by Shirley Arbuthnot. Miss J. Benning was the director, and the stage hands were Joan Clark, Kay Fennell, Gail Lannin and Mona Biccum.

Intermission at both performances highlighted dance numbers by Nancy Willard, Rose Coughler, Catherine Peterson; piano duets by Gail Lannin and Mona Biccum; vocal numbers by the W. H. S. quartette composed of Carolyn Alford, Norma Bailey, Joan Clark and Kay Fennell.

J. H. Willard, principal, was chairman for both nights, and a vote of thanks to the audience and others who made the Play Nights a success was voiced by Robert Mitchell, president of the Student Council.

Press Mailing Lists Corrected!

Press Subscribers are requested to check the label on this week's Press to ascertain if the date corresponds to their most recent receipt. The Press Mailing Lists have been corrected up to Friday, February 10th. If you paid your subscription prior to that time the label should show the corrected date. If it does not, please notify us at once so that the error can be rectified. This is important. If your subscription is in arrears—in other words, if your label reads any date prior to February 1956, your subscription is due and should be renewed at once. Your co-operation will be appreciated.—Editor.

INSTALLATION OF OFFICERS AT 100 CLUB LUNCHEON THIS FRIDAY

The 1956 slate of officers will be installed at the 100 Club luncheon-meeting this Friday evening at Heidi's Restaurant in the Winchester Hotel. A good turnout of Centurians is requested at this meeting.

Curling News

KENNEY, WYLIE RINKS IN PAT LID FINAL

Teams skipped by Ran. Wylie and Lloyd Kenney will battle it out in the sudden death final for the Pat Lid Trophy championship at the Winchester Curling Club this week.

The trophy and pins, donated by the Royal Caledonian Association of Montreal, are up for inter-club competition each year. Winners will receive pins.

Hugh Wilson's rink and a team skipped by Howard Biccum ended the nine-game schedule in a tie for third place, with ten points each. In the tie-breaker Biccum defeated Wilson 9-6, and then dropped the semi-final round to Kenney on Tuesday night 8-5.

Standing of the teams at the end of the regular schedule was as follows:

Final Standing

	W	L	T	Pts
R. Wylie	7	1	1	15
L. Kenney	7	2	0	14
H. Biccum	5	4	0	10
H. Wilson	5	4	0	10
F. Christie	4	4	1	9
R. Hartry	4	4	1	9
R. Woods	3	5	1	7
R. Ledgerwood	3	6	0	6
Rev. T. Mitchell	3	6	0	6
M. McLeod	2	7	0	4

WINCHESTER CURLERS ATTEND INVITATION BONSPIEL AT MONTREAL

Winchester curlers for the first time since its inauguration 13 years ago, attended the exclusive Thistle Curling Club Invitation Bonspiel at Montreal last Friday. The Bonspiel is an annual event, sponsored by the well-known Thistle Club, when five teams from Eastern Ontario and Quebec are invited, as well as a rink from each of the 11 Montreal clubs.

Winchester curlers who made up the local team at the Bonspiel were Messrs. Hugh Balkwill, George Martin, Wm. Byers and Jack Rennison. Howard Fetterly, president of the local club, also was on hand to bring greetings from Winchester. All curlers report a most enjoyable time.

A curling team from Metcalfe Club also attended the Bonspiel for the first time this year.

SOCIAL AFTERNOON FOR LADIES' CURLING CLUB

Regular and associate members of Winchester Ladies' Curling Club enjoyed an afternoon of bridge and curling last Wednesday. Mrs. H. O. Balkwill and Mrs. Percy Roberts headed the committee in charge, and they were assisted by Miss Ida Knowland, Mrs. Alex Davidson and Mrs. Neil Gray.

Mrs. Mel. Scott's team was the winner of the curling event, with Mrs. Jake Empey's team winning the consolation. Prizes were donated by Mrs. Wm. Byers and Mrs. C. R. Robinson. Mrs. Alva Alexander was the top bridge player, and the consolation award was taken by Miss Martha Knowland. Mrs. Gordon Coons and Mrs. Clark Curtis arranged the curling games, while associate members directed the Bridge. A draw on a pair of boudoir lamps, donated by Vice & Craig, was won by Miss Stella Montroy. The draw was made by Jake Empey. As it was the birthday of the Ladies' Curling Club president, Mrs. C. R. Robinson, the members joined in singing "Happy Birthday," and she was presented by a gift on behalf of the sented with a gift on behalf of the club by Mrs. Percy Roberts.

Net proceeds from the party and draw totalled over $50.00.

"Easiest Emcee"



Dick McDougal, who is known as "The Easy Emcee" and who recently won an award as top master of ceremonies in the country, knows that to be casual and relaxed he must get a good night's sleep. He can be seen every week on the CBC Television talent show "Pick The Stars," also on "Tabloid" five nights each week.

Next week is Rural Safe Driving Week in Ontario. Designed to reduce the alarming death toll from auto accidents in rural areas, the Ontario Federation of Agriculture, with the endorsation of the Provincial government, asks for the co-operation of every one in making this special driving week an overwhelming success.

In Dundas County a special program has been arranged featuring a safe driving contest for which entries have been distributed. Rules and regulations of the contest were published in the last issue of this paper, and deal primarily with the contestant's idea of how accidents can be minimized in rural areas. Cash awards will be presented to the winners of the contest, and a special meeting is being held at Hallville School next Monday night, February 20th.

Interesting facts about Rural accidents have been listed by the Dundas Federation of Agriculture. They were gathered from Inspector Clark of the Ontario Provincial Police and pertain to the year 1954. Some of the statistics have already been published in the Press from time to time. In co-operation with the "Rural Safe Driving Week," however, the Press is listing further figures to impress upon all motorists the importance of such campaigns towards safer driving:

In 1954 there were 31,985 motor vehicle accidents in rural areas. An average of 80 automobile accidents a day occur. 783 persons were killed in 1954 in rural accidents alone, an average of 2 persons a day. Property damage amounted to $16,127,972.00—over $44,000.00 a day. 7000 accidents of the above total were at intersections; 1100 at private driveways, due mainly to personal carelessness. 55 accidents occurred at railway crossings, nine fatal. 12,795 persons were injured. Accidents on straight roads, 15,619; on curves, 4,836; hills, 2,283; bridges, 749.

These are only a few of the statistics as they apply to rural accidents including mishaps on King's Highway, county and township roads.

At the meeting in Hallville on Monday night Provincial Constable E. J. McDougall of Morrisburg Detachment will be the guest speaker.

Hallville United Church Holds Annual Meeting

The annual meeting of St. Andrew's United Church, Hallville, was held recently in the church basement. After dinner, served by the ladies of the W. A., the Rev. W. H. Baugh conducted devotions and presided at the meeting. Mrs. Lanson Hyndman was secretary. Mr. Joseph A. Hyndman was re-appointed treasurer. His report and those of other church organizations revealed that the 86 families had given $1239.00 to the W. M. S. and Missionary and Maintenance Fund. In addition, the current givings were $4000.00. All the church organizations gave splendid reports.

Added to the Board of Managers were Franklin Milne, Jas. Kerr and Alva Froom. Other officers appointed were: Organist, Mrs. Andrew Logan; assistant, Mrs. Lanson Hyndman; Chairman of M. and M. Committee, Jos. A. Hyndman; Representative to Presbytery, Merrill Allen; Recording Steward, Maurice Hyndman; Auditors, Fenton Hyndman and Maurice Hyndman.

Rev. and Mrs. Baugh were thanked for their leadership during the past year.

What do city policemen do at street corners other than stand around and turn their eyes away from any traffic violation?" asks a critic. Let's see now, you can have a choice of chalking tires or tagging cars parked illegally.

Another Big Snow Storm Hits District

After going snow-free for December and January, Winchester and district has finally taken on the winter look with roughly twenty inches of the fluffy stuff having fallen in the past two weeks. Latest storm came on the week-end when another six inches blanketed the already white covered earth. Once again highway crews were on the job, and except for plugged driveways, all thoroughfares remained open. Few accidents were reported, none serious, by police authorities. The mild weather remains, however, and already the reported twenty inches has started to dwindle.

The three successive snow storms contradicts the philosophy of the ground hog, and hits the pocket book of the town treasury which, until a couple of weeks ago, had got off almost scot-free for snow removal.

WINCHESTER Theatre News

An all-time great, "Trail of the Lonesome Pine," returns to The Winchester Theatre for a three-night run starting to-night and continuing through Saturday. Many acclaim this grand motion picture among the best ever filmed. Filmed in beautiful colour in the Ozark Mountains, the picture stars Fred MacMurray, Henry Fonda and Sylvia Sydney.

Next Monday, Tuesday and Wednesday, February 20, 21 and 22, an adult entertainment billing will be shown, "The Flame of the Island," starring the very attractive Yvonne DeCarlo and Zachary Scott. Yvonne DeCarlo, as a New York career girl, buys herself a partnership in the Bahamas. When her dream of recreating a rapturous long-ago romance vanishes in a cloud of gunsmoke and scandal, she turns thankfully to a wholesome, honest love she had previously rejected. A good yarn that all movie goers will like.

Watch for The Winchester's big new Cinemascope screen, coming soon.

JUVENILES DUMPED 10-4 BY SOUTH MOUNTAIN

Winchester Juveniles were soundly thumped 10-4 by South Mountain last Friday night, in the first game of the best of five semi-final series in the Central Ottawa Valley Juvenile Hockey League. The game was played at the local arena, with the second contest slated for Kemptville last night.

THE WINCHESTER PRESS

W. F. WORKMAN, Publisher.

Established in the year 1888.
Published Wednesday Afternoon.
Dated Thursday.
Subscription Rates: $2.50 per year in Canada; $3.50 per year in the U. S. A., payable in Advance.

Member of the Canadian Weekly Newspaper Association and the Ontario Division of the C. W. N. A.

Guaranteed Circulation over 1850.
Advertising Rates on Request.

Authorized as Second Class Mail, Post Office Department, Ottawa.

Volume Sixty-Eight. Thursday, February 16th, 1956.

Rural Safe Driving Week

In an intensified effort to help reduce the alarming death toll from auto accidents in rural areas, the Ontario Federation of Agriculture, with the endorsement of the Ontario Provincial Government, has declared February 20th to 25th "Rural Safe Driving Week" in Ontario.

To launch the campaign, over 200,000 farm people through the Ontario Federation of Agriculture and affiliated farm organizations are currently making plans for mass "Safe Driving Rallies" to take place February 20th in over 40 Ontario counties. Attorney General Roberts has agreed to have provincial policemen as guest speakers at each of the county "Rallies."

Further impetus to the campaign is being given through a contest sponsored by the Ontario Radio Farm Forums, with the Ontario Federation of Agriculture offering $600 in prize money for the best suggestions to reduce rural automobile accidents. Clifford Graham, Deputy Minister of Agriculture, will select the forum to win the top prize of $100. The prize monies will be awarded at the "Safe Driving Rallies" of February 20th.

A number of counties, including Dundas, who have become particularly enthused with the rural safe driving campaign, are organizing county contests in addition to the provincial contest. Many counties are opening their "Rally Night" programs with a banquet.

Ontario Federation of Agriculture officials have indicated that any resolutions in respect to rural safe driving, passed at the "Safe Driving Rallies" will be taken under consideration by the Federation of Agriculture and, where applicable, will be presented to the Ontario government.

Stores And Customers

In Kitchener, Ontario, the other week, a lawyer representing 227 merchants who wanted night closing was, in fact, arguing that 65 merchants who did wish to stay open an evening or two a week were not to be considered. There was no mention of the consumer, who is a little person who keeps retailers in business.

So far as can be learned, there is no law to compel merchants to keep their stores open if they do not wish to.

It is a human failing to dislike energetic active and intelligent competition. That is why, in a situation such as currently exists in Kitchener, the majority of the merchants want to restrict the right of a minority of the merchants to do business.

A Complex Inferiority

To appreciate history truly a man needs a sense of humour, for in many ways history is a record of a chain of disappointments. It is the story of man's grasping for progress, only to come off second best so often. And so the man without the ability to laugh at himself may well live in despair and history will have for him a gloomy and warped countenance, states Industry.

But really, what's wrong with being second best? It's better than third best. And what's wrong with sometimes compromising on one's ideals? Compromise at times represents the flexibility upon which the progress of free men is based.

These are thoughts to which Canadians could give sincere consideration, for it so often appears that living in the gigantic shadow of their southern cousin, they suffer an inferiority complex from being only second best. An honest appraisal would likely convince most of them there's little to complain of in enjoying the world's second highest standard of living.

The ability to laugh at oneself puts things back in perspective. It's much easier to laugh at yourself than to have someone else laugh at you. And there's no more laughable object than the fabled mouse suffering an inferiority complex because he isn't an elephant.

Let's Help Ourselves

From now until the end of the winter season the Winchester Arena will be the locale for several play-off hockey games and a Masquerade Carnival. The latter is an annual event sponsored by Winchester's only welfare club. It should not be necessary to remind local citizens that their attendance will determine largely the success of both hockey games and the carnival. To date this year attendance at the Community Arena has been anything but good. Except for Saturday night skating it has hardly paid the Board of Directors to keep the rink open.

However, the important function of the rink is to create clean, healthy sport, a basic fundamental in bringing up Junior. Aside from this prime factor the rink offers good entertainment, a chance to enjoy yourself and at the same time help out where help is urgently needed.

Let us all take stock of our social calendar for the next two or three weeks and make room for a few nights at the arena. Our attendance will lend support to the various hockey clubs, the 100 Club and the Rink Company. And in Winchester, when we help these various organizations we are simply helping ourselves. How about it!

Editorial Notes

For many Canadian motorists who can prove themselves non-drinkers, the new Abstainers' Insurance Company offers insurance at greatly reduced rates. The occasional or social drinker will not be eligible, only those who can prove they do not indulge. The new company which just recently received its charter will offer insurance rates on autos at up to forty per cent. lower than the present costs. In short, "If you abstain, you gain."

February 19th to February 26th is National Brotherhood Week. It is an annual event sponsored by the National Council of Christians and Jews. Its purpose is plain and simple—that everyone be brothers. It's a week where there is no place for discrimination. It's a week where "Hi Neighbour" is the only greeting. It's a week designed to create a better feeling among all races and religions in our country where we are all Canadians. It's a week to bury old grudges and renew friendships; to say, "Buddy, I'm your friend."

OF MANY THINGS

DEPARTMENT OF NATIONAL SIN

(By Ambrose Hills)

Glory to the government, from which all blessings flow!

We were in cultural darkness, so it gave us Cabaret, from Winnipeg; night club dancers from Toronto; wrestlers from New York; dramatists from England.

We were cursed with children, so it gave us family allowances, even to those of us who did not need or want them, for the generosity of the government is abundant! We were old, so it gave us pensions, whether we needed them or not; and by thus spreading the money thin, it assured the poorest of us that we will not over-eat and thus destroy our health, while the rich will be surfeited and soon gone. The wisdom of the government is astounding!

We were restless, eager for travel; so it gave us TCA, prudently making it a monopoly so that we might learn patience, and know the luxury of expensive flight.

Most of us were employed, so it gave a few of us unemloyment insurance, tempting us into the rich green fields of leisure, where we might taste the kindliness and courtesy of officialdom in Unemployment Insurance offices.

We were in business, so it gave us the business!

A few of us were sick, so it is holding meetings now to buy health for us, so we may know the fabulous power of government to make us breathe more deeply, eat properly, live cleanly. Soon faltering hearts will beat soundly; trembling hands will steady; an overdose of alcohol from the government liquor store will no longer cause a hangover—there'll be laws against all these, or some device will be discovered. Perhaps they will take health from the healthy and give it to the sick—a graduated scale, of course, with an excess-health tax slapped on those who have acquired abnormal health under the old, outmoded laissez faire system.

The blessings of government have only begun to flow. Rumours indicate a Department of National Sin is soon to be set up. If there must be sin, it certainly should be controlled by the government, and handled through appropriate channels, fully taxable, suitably watered, with proper permits issued. Only die-hard reactionaries are holding back this new development.

SCIENCE IN YOUR LIFE

The Irritating Itch

Almost everyone can become easily alarmed about his heart, his lungs and his stomach, but takes his 20 square feet of skin very much for granted.

Yet skin diseases rank among man's most widespread and annoying ailments. They seldom destroy their victim's life, but they can harass it with their nagging itch, pain or unsightly appearance.



The number of skin disease sufferers in the U.S. today is rapidly multiplying. The Journal of the American Medical Association estimates, for example, that 600,000 U.S. workers are afflicted with inflamed skin because of their occupations. Approximately two-thirds of all diseases for which workers receive insurance payments are the result of skin eruptions.

As undemocratic as they are uncomfortable, these ailments have plagued many famous people—often pushing their victims to desperate measures. One of the most famous Biblical stories, for instance, concerns Job whose sudden affliction with a terrible skin disease drove him to curse the day he was born.

To combat the secondary infections and complications which commonly follow scratching and dangerous self-medication with unreliable "cure-alls," scientists have developed a potent new topical ointment with a double-barreled action. The ointment Terra-Cortril combines the hormone Cortril with the broad-range infection-fighting antibiotic Terramycin. Tested on 100 patients suffering from a variety of common skin diseases complicated by secondary infection or unhelped by ordinary treatment, Terra-Cortril yielded good results in 97 per cent of the cases, according to U.S. specialist Dr. Seymour I. Shapiro.

The fact that these diseases "are among the most frequently encountered in medical practice," concludes Dr. Shapiro, underscores the usefulness of Terra-Cortril in the treatment of skin diseases.

Words . . . .

I have known words,
Like golden candles in the dark;
And words, like glittering steel, that left a mark.
Words, that made a desert like a rose,
And words, echoing all life's deepest woes,
Words marching through the heart, like beating drum,
And vanquished words that leave the spirit numb.
Shall we be careful, that your words and mine
Shall strive to turn life's water into wine!

—By Dorothy Sproule.

WHEN WILL CANCER STOP KILLING US?

Useful years are being added to the lives of the many cancer patients today. But is the scientist getting close to a cure? Will he find a "penicillan" to ward off the disease?

Surgery and radiation show signs of having a new combatant in the war against cancer. This week in The Star Weekly, Ben Rose gives us an important up-to-date account on medical research in the field of cancer.

* * * *

Deadly Rays Off Key West Strike Back

Two of the seas most destructive creatures are the Stinging Ray and the Manta Ray. They can be found lurking in the waters around Key West, Florida.

Star Weekly writer Raymond Scheussler, while accompanying a fisherman and a sponge diver for a routine story, was actually involved in a dangerous encounter. At times it looked as if life for the three was quickly running out. This interesting article entitled: "Deadly Rays" is published in this week's issue of The Star Weekly.

Has your Subscription expired?

THIS IS ASPIRIN WEEK

Save 79¢ on ASPIRIN



Compared to buying ASPIRIN in tins of 12 Tablets

Family Size 100 TABLETS 79¢

La Rose Pharmacy
Rexall Drug Store
Phone 34 WINCHESTER

civil defence notebook

CIVIL DEFENCE DEVELOPMENT

First of a Series of 24 Articles.

The only absolutely certain defence against the hydrogen bomb is to be where it isn't. And even then there is danger from its radioactive fall-out unless you're far enough away.

The long-range bomber, capable of spanning oceans in a few hours, has brought the H-bomb threat into the very front yards of North America. Its destructive capabilities are so great that not only would large cities be in danger but also towns, villages and even farms. It is this possibility of infinitely greater horror on the home front should a third world war come that has created a need for civil defence measures in Canada more urgent than it was for Britain during the worst buzz-bomb days of the Second World War.

But what is civil defence? When and how did it take on such importance?

The ultimate aim in war today is to break the enemy's will to fight. The ultimate aim of civil defence, therefore, says the federal civil defence co-ordinator, F. F. Worthington, is: "To reduce the effects of enemy attack in order that the people maintain their will to win, public utilities are restored, essential production can continue and the government can continue to govern."

The value of a civil population organized to care for itself when disaster strikes was never more clear than during the Second World War. With an efficient civilian defence organization, Britain was able to sustain months of terrible bombings without losing the will and the ability to fight.

It was built, as Canada's' is being built, by using the normal services and facilities of governments at all levels, assisted by volunteers and non - governmental organizations. Civil defence must be built through a network of organization from the federal government through the provincial to the municipal level. The services required of Civil Defence are the same now as during the war: police, fire, health and medical, welfare, ambulance, warden, engineer and public utility, transportation, communications and information.

But destructive as they were, the bombs of the Second World War were like mites compared to the H-bomb. There was not the need, as there is now, to evacuate whole cities. There was still safety in bomb shelters. The big C.D. job then was after the raid.

Most important was to assess the damage and casualties as quickly as possible. The wardens with their neighbourhood setup proved invaluable for this. But another problem followed close behind a bombing raid. People flocked to the damage areas to seek infomation about relatives and friends. And, the British found, people didn't want to go to city hall, say, to get it. Setting up inquiry points on the spot became a part of the C.D. service to sort out the information so important to the civilian population's morale.

Trained volunteers provided through Britain's C.D. setup to supplement normal fire fighting forces were able to increase the speed with which fires were controlled and put out. Countless lives were saved by the quick action provided through volunteers trained in rescue and first-aid work. The normal services would have been swamped. C.D. volunteers often worked 72 hours at a stretch.

Should a nuclear war come to Canada, Canadians would face all the dangers Britons faced, multiplied several thousand times. Main difference is that against H-bomb attack the only real safety is in evacuation of potential target areas chiefly large cities. The day of ducking into a shelter during a bombing raid and cleaning up after it is over has ended.

Canada's civil defence policy for target areas has evolved into four stages:

1. Evacuation of non-essential persons—children, expectant mothers, aged, infirm and so on—to outlying towns and villages when intelligence reports indicate an impending attack. This likely would be about 12 hours before the bombers were expected to arrive and would involve about 35 per cent. of a city's population.

2. Planned withdrawal of the rest of the population based on an alert from the radar warning devices being thrown up around North America's outer fringes by the U. S. and Canada.

3. After the bomb, potential fallout areas must be ascertained and alerted; populations evacuated from cities must be found shelter in towns and villages; mobile columns would return to the stricken cities when directed to help those who may not have escaped in time and get necessary production of essential materials under way again.

4. Disposal of those disrupted by the bomb, rejoining families providing food and shelter and medical care and so on.

With the capability now in Communist as well as American hands of wiping out whole cities and endangering vast rural areas with radioactive dust particles raining from the sky from one exploding H-bomb borne in one aircraft, the importance of civilians organizing themselves and being trained to provide themselves the maximum protection from such destruction seems obvious.

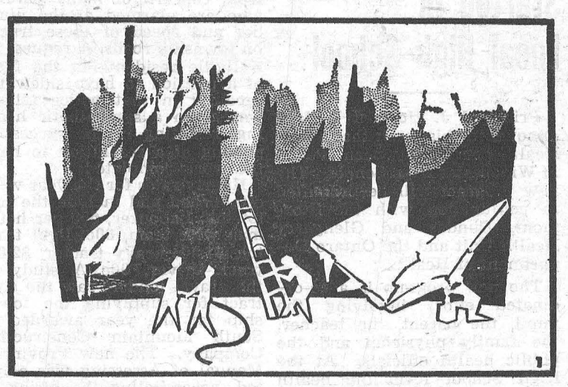

See the movie that memories are made of . . . . "Count Your Blessings," starring James Stewart and Donna Reed. It's great because it places faith in the goodness of God and because it teaches that loving thy neighbor is a seven day business . . . not just Sunday. See "Count Your Blessings," starting Wednesday, the 29th of February, at the Winchester Theatre.

Graham TV Specials

SYLVANIA TV CONSOL
REGULAR $339.00 ..... $299.95

PHILCO TV TABLE MODEL
DELUXE CHASSIS, Reg.$319.95 . $280.00

COMPLETE 2 CHANNEL ANTENNA INSTALLED FOR $40.00 EXTRA
All TV Antennas Metered for Strongest Signal.

SEE Our New TAPPAN Electric Range with Chrome Lined Oven.

AND For The Best In PAINTS Try Our Complete Line of CIL Products.

TV SERVICE—We service all sets, with Priority being given on sets sold from our store.

GRAHAM TV and APPLIANCES
Telephone No. 4 - - SOUTH MOUNTAIN

The 7th Column

Next week, February 19-26, will be observed as "Brotherhood Week" throughout Canada and the United States. The week has been designated for observance by The Canadian Council of Christians and Jews and the National Conference of Christians and Jews in the United States. Special events in more than 10,000 communities throughout the two countries will mark Brotherhood Week. "Brotherhood Week gives us an opportunity to study how our human relations are being improved by modern methods. The Canadian Council of Christians and Jews uses these methods to teach our children, adolescents and adults the value of a proper appreciation of the culture, customs, and religious beliefs of the various people who make Canada. As a result of the year-round efforts of this organization, relations between groups have improved to a great extent."

* * * *

A genius is a stupid kid with adoring grandparents—at least that's the way a TV wisecracker puts it—and the statement has some merit.

* * * *

Aircraft industry predicts that within ten years military interceptor planes will be flying at 1600 miles an hour. If we don't look out we're going to end up arriving at places before we actually set out for them, as far as sun time is concerned, says the Brockville Recorder & Times.

* * * *

Man (shouting aloud at a party): "I've just lost my wallet containing $600. I'll give $50 to the finder."

Voice from next table (equally loud): "I'll give $75."

* * * *

The deadline for the purchase of motor vehicle licence plates has been extended one month or until February 29th, by the Ontario Department of Highways. This is the usual annual practice by the Department—wonder if it will ever enforce the first announced deadline date!

* * * *

So Winchester ratepayers are going to be given an opportunity to vote on a "Water System" for the village. They turned down a plebiscite on "Water and Sewerage" by a big margin a couple of months ago—the chief reason being that such an installation would make the tax rate too high. Regardless of what installation is made, the taxes will have to go up—that's certain. But to proceed with water alone is not the most economical course—and besides, who will deny that this village needs a sewerage system just as badly as it needs water. To find out exactly where the ratepayers stand on this most important undertaking, why not submit a ballot with three questions on it, which would read something like this:

"Are you in favour of a Water and Sewerage System, etc?"

"Are you in favour of the installation of a Water System only?"

"Are you in favour of the installation of a sewerage system, adequate for toilet disposal, etc?"

* * * *

Phooey on that stuff about the groundhog and the weather. We've had more snow in this district since Candlemas Day than we had during December and January—and the groundhog didn't see his shadow in this district on February 2nd, either.

* * * *

The Lenten Season began yesterday, February 15th, which was Ash Wednesday—this is one week earlier than last year. Easter falls on the first Sunday in April (April 1st). The first day of Spring is March 21st, and although to date we have had the mildest winter in years, in this area, the season "When a young man's fancy turns . . ." will be welcomed, comments the Smiths Falls Record News.

* * * *

It isn't what they know about their husbands that bothers some wives, it's what they suspect.

A LARGE VARIETY OF "Rust Craft" Cards
For All Occasions
BIRTHDAY
For every member of your family and others too.
Birth Announcements
Congratulations
Thank-You, Invitations,
Friendship, Gift.
TIE! TIE!
Gift Wrappings,
Ribbon & Matching Cards
They're Different!

OUR 60th YEAR
1896 FLORA'S 1956
WINCHESTER, ONT.

PROFESSIONAL CARDS

CASS & CASS
LAW OFFICES
Winchester, Phone 11.
Chesterville, Dial 735.
Bank of Nova Scotia Block.

G. WILLIAM GORRELL
Barrister, Solicitor, Notary Public
Office Phone 36 - Residence 61.
MORRISBURG - Ontario.

W. E. CARSON, D. C.
G. PAUL HOLTOM, D. C.
Chiropractors — X-Ray
309 Somerset St., OTTAWA.
Office Hours: 9.00 a.m. to 5.30 p.m. Evenings by Appointment. Phone 4-5373; Residence 3-7676 or 8-3590W.

WINCHESTER BEAUTY NOOK
Jean Wyatt and Florence Helmer
All lines of Beauty Culture, Hair Styling, Facials, Oil Treatments, Manicures, Cold Waves.
Open Tuesday and Thursday Evenings. Closed on Monday.
Phone 244 - - Winchester

S. EARL FREELAND, C.L.U.
District Representative for the Manufacturers' Life Insurance Company
Special Services offered in connection with Group Pension Plans, Group Insurance, Estate Analysis, etc.
Phone 292 - Winchester, Ont.

For Cemetery Memorials See
W. J. L. BOYD & SONS
Representing
R. M. Best Granite Co., Kingston, Architects and Craftsmen of Civic and private Memorials. Church Memorials of Bronze, Marble and Brass.
PHONE 144 - WINCHESTER

LYALL M. CROWDER
Representative For
Mutual Life Of Canada
Automobile - Fire - Wind, Etc.
Auto Financing
Write, or Telephone 606r41, South Mountain, Ont.

GEORGE M. PETERSON
Sales and Service
ELECTROLUX (Canada) LIMITED
Telephone 212J12.
Winchester Springs, Ont.
37-11p

HOWARD E. BICCUM
and
HAROLD D. POAPST
District Representatives for North American Life Assurance Co.
A complete Insurance Service for all lines of Fire and Casualty Insurance, including Hospitalization. Also Real Estate Brokers. Telephone 285, Winchester.

GRAHAM L. CASSELMAN
Crown Life Insurance
Group Insurance - Pension Plans.
Phone 150W3 - Winchester

JAKE ROSS
All kinds of Poultry wanted at all seasons. Wool wanted. I buy all kinds of Hides.
Phone 81 - - Winchester

WINCHESTER L.O.L. 862
Meets regularly in the Orange Hall, Winchester, at 8 p.m. on the second Monday of each month. Visiting Brethren always welcome.
Wm. McRoberts, W. M.
Doug. Johnston, Rec.-Sec'y.

HENDERSON LODGE, 383 A.F. & A.M., WINCHESTER
Meets in the Masonic Hall, Royal Bank Block, on second Friday of each month, at 8.00 p.m.
Visiting Brethren Welcome.
R. M. SCOTT, Worshipful Master.
DR. W. A. SHERWOOD, Secretary.

LADIES' AUXILIARY
Canadian Legion, B.E.S.L.
Branch 108, Winchester
Meets Third Thursday of each month at 8.00 p.m. in the Legion Hall, Winchester. All eligible women welcome.
Mrs. Stirling Dawley, President.
Mrs. Lorne Sawyer, Secretary.

CANADIAN LEGION
B. E. S. L.
Branch 108, Winchester
Meets Second Monday of each month in Legion Hall, Winchester.
All War Veterans Welcome.
DON. CASSELMAN, President.
RON. ALEXANDER, Secretary.

GRAHAM TV & Appliances
Television, Radio and Home Appliances
Service Work by Specialist with TV Design and Manufacturing Experience."
Phone 4, South Mountain.
21-1 yrp.

ARTHUR A. CRAWLEY & CO.
OTTAWA - MONTREAL - BROCKVILLE - TORONTO
SUDBURY - NORTH BAY - SAULT STE. MARIE
Ottawa Address—387 Albert Street Telephone 3-7715.

MacLEOD, COMRIE & CO.
CERTIFIED PUBLIC ACCOUNTANTS
MUNICIPAL AUDITORS
Ottawa - Cornwall - Brockville - Kingston
Donald MacLeod, C.P.A.
Licensed Trustee For Bankruptcy.
304 Laurier Ave. W., OTTAWA
Tel. 2-4123
Bryson Comrie, C.P.A.
338 Second St. W., CORNWALL
Tel. 3400

Marvelville

Messrs. H. C. Robinson, Leslie Robinson, Eber Robinson and Gerald Hill attended the County L.O.L. held at Navan last Tuesday.

L.O.L. No. 706 held their February meeting in the Orange Hall on February 6th with a good attendance.

Mr. O. Switzer, of Shanly, is spending some time with his daughter and son-in-law, Mr. and Mrs. Elwin Hill.

Mrs. Wm. Robinson spent last Wednesday visiting at the home of Mr. and Mrs. Tace Wade, of Russell.

Mr. and Mrs. Norman McCormick spent last Thursday at the home of Mr. and Mrs. Harold Cowan.

Miss Margaret Wood, of Ottawa, spent the week-end with her mother, Mrs. Albert Wood.

Mrs. Hugh Fader spent Sunday with her mother, Mrs. A. Wood.

She: "Men are such contemptible beasts."

He: "Yeah, I know. That's why I run around with women."

Valentine Humour

As a contribution to the Valentine Season, Mrs. Elizabeth Auld, 227 Yonge St. W., Midland, Ont. (a native of Mountain Township), submits the following poem and what inspired it:

* * * *

To My Unknown Valentine

Dear Miss Kitty Cat—
Last year, Nineteen hundred and fifty-five,
When Valentine Day came 'round,
You sent me your photograph by mail,
Which made my heart to bound;

You looked so charming, sweet and shy,
I thought it couldn't be true
That any wee grey-furred kitty cat
Could be as nice as you.

I loved the pansies on your hat
And your dear wee face beneath it,
Surely the he-cats on your street
Must think you most exquisite.

And then to think that you are mine,
For thus it said in the letter
'From your own sweet Valentine'
Could any cat ask for better.

I'd like now to say a word for myself,
I'm truly no common brat,
I'm Persian, and red, with white on my tail,
I'm r-r-really a l-l-lovely cat.

And although I'm Persian, I'm Scottish too,
For noo I wear the kilt,
When my neighbour Darkie glimpses me
He's r-r-really nigh tae wilt.

But I'm a bit of a lonely cat
For since February, Nineteen fifty-five, . .
I've had nary a word or even a sign
To say you are still alive.

So send me a line and do not wait,
For in waiting, I may grow bald;
For I am your sweetheart as sure as fate,
And my name is Ginger Auld.

* * * *

"Midland is a place of beauty and romance. Its lovely little Lake Park, its scenic beauty drives, and its boat trips by moonlight on Georgian Bay leave beautiful and romantic memories, not only in the hearts of its own townfolk, but also in those of its many summer visitors as well.

"But when one of its prominent citizens of catdom received a valentine by mail, and we knew for the first time that Cupid was abroad shooting his darts among the little animals, and its kitty cats were falling in love, we realized that Midland was romantic indeed.

"This little incident was the inspiration for the above rhyme. May it tickle the funny bone of each reader and cause at least a smile."

United Church W. M. S.

The regular meeting of the W. M. S. of the United Church was held on Thursday afternoon in the Sunday School Hall, with 26 ladies in attendance. The president, Mrs. T. N. Mitchell, opened the meeting with a few words of welcome to members who had been absent for a number of meetings due to illness, and then led in prayer.

Mrs. Arthur Christie gave the treasurer's report, as Mrs. Ron. Freeland was unable to be present due to illness. The Community Friendship secretary reported sending 6 get-well cards, 9 hospital calls made and 33 house calls. Mrs. Thos. Edgerton, supply secretary, gave the list of articles required to be made and sent for mission work.

Articles on Temperance and Christian Stewardship were read by Mrs. John Barrett and Mrs. Arthur Christie. Mrs. Mitchell reported that the World Day of Prayer Service would be held in the Wesleyan Methodist Church on February 17th.

The committee for March is Miss Ellice Smith, Miss Norah Elliott, Mrs. Park Little and Mrs. Arthur Christie.

Mrs. Oscar Wallace and her committee had charge of the devotional period. The topic, "The Call to the Mission of the Church Through Service and Citizenship," was given, with all members taking part. The theme, "A Festival of Song and Story," was given by Mrs. Wallace, Mrs. S. Bellinger and Mrs. Wm. Steele. Mrs. Ernie Steele was accompanist for the hymns, and the offering was received by Mrs. Bellinger and Mrs. Wm. Steele.

FUNERAL OF THE MRS. MARY JANE LENNOX

Funeral services for the late Mary Jane Lennox were conducted by Rev. T. N. Mitchell at the Vice and Craig Funeral Home here last Friday afternoon. Mrs. Lennox, who until moving to the Glen-Stor-Dun Lodge one year ago was Winchester's oldest resident, passed away at Cornwall on Tuesday, February 7th. She was in her 100th year.

During the service Mrs. Sheldon Robinson sang "Never Grow Old," accompanying herself with the accordian. Interment was made in the family plot at Maple Ridge Cemetery. The pall-bearers were Messrs. James Utman, Fred Christie, Arnold Hutt, Peter Poole, John Fader and Roy Annable.

Here's Your Chance To Get A Brand New Hoover Cleaner At A Big Saving . . . . .

Get aboard the BARGAIN TRAIN during HOOVER WEEK and SAVE $$$

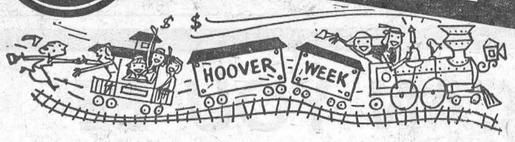

It's true! There's real savings here for you during "Hoover Week."

Save $25.00 What a bargain! If your heart is set on a new Hoover, now's the time to buy! During "Hoover Week" you save $25 on this famous Triple-Action Cleaner. Call in today!

Save $30.00 Shop and compare. You won't find better value in any tank-type cleaner — yet you can buy this genuine Hoover *now* and save $30. Price complete . . . $69.95.

Save $20.25 At this low, low price, no one should be without a Hoover! This rugged cleaner is a worthwhile bargain at $79.50 because you save over $20. Ask to see it!

As advertised in Weekend

While they last . . . free gifts for the ladies . . .

VICE & CRAIG
TELEPHONE 13 Furniture Dealers Funeral Directors Ambulance Service WINCHESTER, ONT.

FAMILY STYLE ENTERTAINMENT
Winchester
SUMMER POLICY: OPEN 7:00 P.M., CONTINUOUS FROM 7:30
COME AS LATE AS 10 P.M. FOR MAIN FEATURE!

Thursday, Friday, Saturday February 16-17-18

Still Filling the Screen with Thrills!



Color by TECHNICOLOR



starring FRED MacMURRAY · SYLVIA SIDNEY · HENRY FONDA
with FRED STONE · NIGEL BRUCE · BEULAH BONDI · ROBERT BARRET
SPANKY McFARLAND · FUZZY KNIGHT
Based on John Fox, Jr.'s Famous Novel · Directed by HENRY HATHAWAY
A WALTER WANGER Production · A Paramount Re-Release

Monday, Tuesday, Wednes'y February 20-21-22

HERBERT J. YATES presents
YVONNE DE CARLO IN FLAME OF THE ISLANDS TRUCOLOR by Consolidated
co-starring HOWARD DUFF · ZACHARY SCOTT
A REPUBLIC PRODUCTION

"Picadilly Theatre"
WILLIAMSBURG - - - ONTARIO

Double Bill

Thurs., Fri., Sat.
February 16-17-18



Mon., Tues., Wed. February 20-21-22



The story of the innocent Parisian model Trilby who loved a young artist but was entrapped by the hypnotic power of the evil Svengali!

FINA
WASHING
LUBRICATION
FIRESTONE TIRES
HAROLD LEVERE, Lessee Dealer
Levere's Service Station
WINCHESTER. PHONE 315 ONTARIO

Put your wishes on wheels!

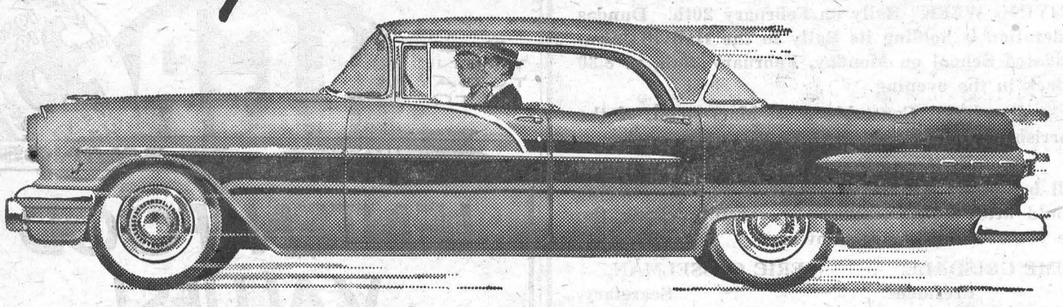

"880" "670" "STAR CHIEF"
THREE GREAT SERIES—AND A COMPLETE RANGE OF BRILLIANT MODELS

POWER THAT HITS AN ALL-TIME HIGH... up to a mighty 227 h.p.

No other car performs like a Pontiac—because Pontiac alone has the Strato-Streak V8's—most modern and efficient power plants in the industry! These brilliant new engines boast an 8.9 to 1 compression ratio that squeezes the last ounce of *go* out of every drop of gas . . . and a blazing 205 or 227 horsepower!





PERFORMANCE THAT'S SMOOTH AS SILK... but blazing with GO!

You can *actually feel the difference* in Pontiac's flick-quick safety response . . . in its tremendous oil-smooth thrust and split-second sprint of speed. Why? Because Pontiac's new transmissions are designed to utilize the full thrust of its great engines . . . with crisp positive gearing and a liquid-link coupling for a silky smooth flow of power to the rear wheels.

VALUE THAT OUTCLASSES *ALL* COMPETITION... and then some!

You'll get a thrill when you see this fabulous '56 Pontiac . . . *but you'll get another* thrill when you hear the price! It's within a whisper of the so-called "low-priced cars" . . . but with more of everything included. Don't delay—see your Pontiac dealer today—and get set to *go* as you've never gone before!

A GENERAL MOTORS VALUE

buy a PONTIAC today

P-956D

MELVIN MOTORS LIMITED - WINCHESTER, ONT.



TAKE A LONG LOOK AT THIS LOW-BOY!



RCA VICTOR
1956 DELUXE
21 inch "DAVIS"



"HIGH-SIDE" TUNING . . . lets you dial your channel standing up — no stretching, no groping!

ILLUMINATED CHANNEL WINDOW INDICATOR . . . king-size channel numbers illuminated in window on front of set . . . lets you see numbers faster, clearer.

TWO SPEAKER "GOLDEN THROAT" SOUND . . . for TV's finest sound reproduction.

Master-crafted in low-boy mood, the dashing new *Deep Image* "Davis" gives you greater convenience with 1956 RCA Victor deluxe features . . . greater viewing enjoyment with 7 major performance advances. See it soon!

in distinctive walnut finish

COME IN — SEE

1956 RCA VICTOR DEEP IMAGE TV BETTER 7 WAYS!

ROSS H. BECKSTEAD
TELEPHONE 493W. - - WILLIAMSBURG.

Geggie & Elliott
HEATING, PLUMBING and BUILDING CONTRACTORS
ESTIMATES FREELY GIVEN
WINCHESTER, ONTARIO
Robert Geggie Res. 100 SHOP PHONE No. 295 George Elliott Res. 323

Your TEXACO SERVICE Centre
SEIBERLING & FIRESTONE TIRES
GENERAL REPAIRS TO ALL MAKES OF CARS AND TRUCKS
AUTO-MAGIC CAR WASHING
EVENING LUBRICATION
WASHING AND MINOR REPAIRS
SLATER & McVEY
24-HOUR SERVICE
Telephone 14 - WINCHESTER
NEW AND USED CARS

BOYD BROS.
Specializing In
ASHLAR BLOCK MASONRY
Granite Faced Concrete Blocks, Sills and Lintels.
Foundation Blocks. Concrete Block Silos.
Concrete Tile and Septic Tanks.
OSGOODE, ONT. Phone North Gower 659-11

Melvins

Miss Marie Casselman is taking a three-week course at Alexandria as a Bell Telephone operator.

Mr. and Mrs. Richard Scott had tea on Friday evening with Mr. and Mrs. Peter Poole, Winchester.

Mr. Ronnie Desjardin spent the week-end with his aunt and uncle, Mr. and Mrs. Richard Scott.

Mr. and Mrs. Reuben Robinson and Joan spent Saturday evening with her parents, Mr. and Mrs. Matt Moore, of Inkerman.

Messrs. Richard Scott, Donald Redmond and Roy Merkley visited Mr. and Mrs. Donald Poole, of Oshawa, and Mrs. Elmer Johnston, of Toronto, recently.

Miss Gwen Kendrick, of Ottawa, had tea on Friday evening with Mr. and Mrs. Alex Scott.

Mr. and Mrs. Alex Scott spent Friday evening with Mr. and Mrs. Clifford Kendrick.

A birthday party was held in honour of Mr. Paul Gauthier at his home in the Melvin Settlement last Friday evening. Guests present were: Mr. and Mrs. Louis St. Pierre and Diane, Mr. and Mrs. Armand Patenaude and family, Mr. and Mrs. Aldoria Patenaude, Mr. and Mrs. Z. Giroux and family, of St. Onge; Mr. and Mrs. Arsine Gauthier, Mr. and Mrs. Wilfrid Champagne Crysler; Mr. and Mrs. Wilfred St. Pierre and sons, and Mr. and Mrs. Emilien Briere, of Moose Creek; Mr. and Mrs. Emanuel Cayer and Raymond, Mr. and Mrs. Aime St. Pierre and Betty, of Hull; Mr. and Mrs. Leo-Paul St. Pierre and family, Mr. and Mrs. Joe Moss, of Mountain; Mr. and Mrs. Victor Moss and family and Alice, of Ottawa; Mrs. Omer St. Pierre, of Crysler.

JIMMIE STEWART TIES A RAINBOW AROUND YOUR HEART IN "COUNT YOUR BLESSINGS," starting Wednesday, February 29, at the Winchester Theatre.

MacINTOSH'S GROCETERIA Phone 46

BUTTER, No. 1 Creamery - - 60c lb.
Campbells' Tomato Soup Special - 2-21c
Mixed Sandwich Cookies, 2 lbs. - 53c
BOLOGNA, Burns, piece or Slice, 2 lbs. 49c
McIntosh Apples, Bushel Basket - $1.69

FOR THE BEST IN TELEVISION RECEPTION SEE THE NEW

1956 "ADMIRAL"



We can make immediate delivery on several models.
Drop around and see us today.

W. J. PORTEOUS & SONS
VERNON - - - - ONTARIO

Berryholm Chicks!

HY-LINES
WHITE LEGHORNS
ROCK-LEGHORNS
BARRED ROCKS
HAMP-ROCKS
BERRYWHITES



If Planning Chicks For March Please Order Soon

BERRYHOLM POULTRY FARM
PHONE 77W. - - SOUTH MOUNTAIN, ONT.

See These A1 Bargains In Used Pick-Up Trucks

1952 FARGO
1951 DODGE
1950 FORD
1949 CHEVROLET
1949 MERCURY

Doughty Motors
Your FORD and MONARCH Dealer
M. CARKNER Representatives R. ALEXANDER
Telephone 49 - - Winchester, Ont.

Elma

Mrs. Fred Beckstead spent Thursday afternoon with Mrs. John Armstrong.

Mr. and Mrs. Lorne McLatchie, Mr. and Mrs. Donald McMartin, Gwen and Neil, of Cornwall, spent Thursday evening with Mrs. A. N. Barkley, Mrs. H. Smith and family.

Mr. and Mrs. Orean English, of Iroquois, were recent guests of Mr. and Mrs. J. H. McMillan and family.

Friends were sorry to hear of the death of Mrs. Wm. Bouck, an aged and respected resident of this community, who passed away at her home on Tuesday last.

Mr. and Mrs. Gerald McIntosh and sons, of Brockville, were week-end guests at the home of Mrs. B. McMillan.

Mr. George Armstrong visited Mr. and Mrs. Lorne James at Ottawa on Friday and Saturday.

The annual meeting of the United Church here was held at the home of Mr. and Mrs. Hugh Barkley. All departments reported a successful year.

Mr. and Mrs. Fred Beckstead were recent guests of Mr. and Mrs. Robert Crombie, Iroquois.

Mr. and Mrs. Graham McPherson and Lois called on Mr. and Mrs. Donald McMartin and Mr. and Mrs. Lorne McLatchie, of Cornwall, on Saturday.

Mr. and Mrs. Ralph Swerdfeger, of Church Road, visited Mr. and Mrs. Melvin Dillabough and Claude on Friday.

Mountain

Although this district experienced one of the worst snow storms of this winter, there was a good attendance at the morning church service, and all enjoyed a very inspiring sermon by the minister.

Miss Gweneth Allen spent last week with her grandmother, Mrs. R. B. Hyndman.

Miss Patsy Havelin spent Saturday evening with Judy and Linda Coughler.

Mr. and Mrs. Wesley Barrigar were dinner guests of Mr. and Mrs. Sam Crawford on Sunday.

Mr. and Mrs. James Cowan, Keith, Eileen and Orval, and Mr. Mansel Smades, of Brinston, were Sunday evening guests of Mr. and Mrs. Johnny Berry.

Mr. and Mrs. Morris Carlyle, of Kingston, were callers at the home of the former's mother, Mrs. George Carlyle, on Saturday night.

Mr. and Mrs. Clayton Byrd and Susie, of Oxford Station, Mrs. Joan Byrd, of Pelton's Corners, had dinner with Mr. and Mrs. Alfred Byrd on Saturday.

Mrs. Ivan Christie spent the week-end at the home of her daughter, Mrs. Lanson Hyndman, and Mr. Hyndman and family.

Mrs. Arthur Moorehouse is spending a few days with her parents, Mr. and Mrs. Milburn Baker, Merrickville.

Mr. Edgar Brown, of Inkerman, spent the week-end with Mr. and Mrs. Ira Shaver.

Euchre Party Held

Progressive Euchre, in aid of the Mountain Memorial Park, was held in the I.O.O.F. Hall on Wednesday evening, Feb. 8th, with a good attendance. Prizes were won by Mrs. Lorne Dixon and Danny Sypes, and consolations went to Mrs. Charlie Flegg, Winchester, and Harry McNeill. A chair prize was won by Mr. Lawrence Gasnell, of Chatham. Lunch was served at the close.

The Park has been an eyesore to the village for a number of years, and now, after much talk and consideration, the citizens are going to do something about it. The men, under the leadership of Lyal Coughler, have planned several bees to cut down dead trees and do a real clean-up job. There is much to be done to make it a proper playground for the children to play in during the summer, and in anticipation of a skating rink in the winter.

South Mountain

Mr. and Mrs. Keith Weir and children, of Spencerville, spent Tuesday with her parents, Mr. and Mrs. F. E. Gilroy.

The many friends of Mr. Ed. Shaver will be sorry to hear that he was rushed to a hospital at Brockville on Tuesday, suffering from a severe heart attack. His many friends hope he may soon recover.

Mrs. Wm. Barrett and little son, of Mallorytown, spent a day last week with her parents, Mr. and Mrs. John Cameron.

Mrs. John Forrester was a tea guest of Mrs. Wm. Cleland on Wednesday.

Mrs. K. Beamish and Mrs. C. Marriner spent Thursday at Prescott.

Mr. Arnold Dulmage, of Heckston, was a caller in town one day last week.

Mr. C. Marriner and Mrs. G. A. Montgomery spent a couple of days last week at Toronto.

Mrs. Donald Wyatt has returned home from Toronto after spending some time with her husband, who was injured so seriously while working at Iroquois. The many friends will wish him a speedy recovery.

Mr. Bruce Slater, of Inkerman, was a caller in town on Friday.

Mr. and Mrs. Skelley, of Montreal, were recent visitors here.

Mr. and Mrs. Howard Nesbitt, of Kemptville, visited Mr. and Mrs. Lorne Armstrong Friday.

The ladies of the W. A. of the United Church held a very successful cooking sale in Mr. Chas. Keyes' store on Saturday afternoon. There was a good attendance, and the fancy baking and candy was soon disposed of.

Mrs. Lloyd Workman and children, of Heckston, were callers in town on Saturday.

Douglas and Dale Boyd are recuperating at their homes after having the measles.

Euchre Party Held

The Ladies' Guild of St. Peter's Anglican Church held a Euchre party at the home of Mrs. E. Latimer recently. Prize winners were: High score, Mr. and Mrs. T. Canning; lone hand, Mrs. H. Richardson and Keith Beamish; low score, Mrs. A. Carr and Roy Berry; door prize, Mrs. T. Canning. In spite of inclement weather more than thirty guests were present. Refreshments were served.

FOOD SPECIALS

CHOCOLATE COOKIES, 2 lbs. 49c
AYLMER TOMATO SOUP 12c
AYLMER OYSTER SOUP 17c
APPLE JUICE, 20-oz. tin....2 - 19c
CHERRY VALLEY PUMPKIN, 2 Cans for 33c
OAKLEAF CREAM CORN, 20-Oz. Can .....2 for 27c
FLORIDA GRAPEFRUIT, 4 for 19c
AYLMER MINCEMEAT, 2 tins 49c
PINEAPPLE JUICE, 20-oz., 2 for 25c
HOLLYWOOD WAVE SET.....20c
BAKER'S CHOCOLATE CHIPS 29c
CRUSHED PINEAPPLE, 20-oz. 25c
CHASE & SANBORN INSTANT COFFEE, 6-oz. $1.85
DUST MOPS $1.79
BOLOGNA CHUBS .....2 lbs. 49c
HADDOCK FISH (2-3 lbs. Dressed .....27c lb.
SMOKED PICNICS .....39c lb.
SHOULDER BEEF .....29c lb.
SAUSAGES .....29c lb.
HAMBURG .....29c lb.
SHOULDER PORK .....35c lb.
BREAKFAST BACON, ½-lb....23c
MOM'S MARGARINE....2 lbs. 55c

MacPherson & Summers
(Two Stores)
East End Market, Phone 80
Cold Storage, Phone 253

Put A Smile In Your Eating!

Try a Loaf of Home-Made Bread Today.

A Pumpkin Pie for the week-end.

Butterscotch Tea Biscuits. They're New, They're Delicious.

SUMMERS' BAKERY
PHONE 140.
WINCHESTER, ONT.

Osgoode Farm Forum

The Father-Son plan of operating to-day's farm was up for serious discussion at a recent meeting of East Osgoode Farm Forum. Attended by 15 members, the meeting was held at the home of Mr. and Mrs. Reaney. Scott Argue was the discussion leader of the two groups which were formed.

Amalgamating their thoughts with the views suggested towards this question in Farm Forum Guide, the official publication of National Farm Radio Forum, members of the Osgoode group believed that there should be a written agreement between father and son when the latter marries. There should also be an understanding between the two parties as soon as the son (or sons) is old enough to accept responsibility. At an early age, it was suggested, that the father farmer should give his son something that he could call his own, like hens, pig, calf, etc.

The question was put up for discussion by Farm Forums to determine the most attractive way to entice sons, or at least some of them, to remain on the farm. East Osgoode Forum thinks that both farmer and son should have a mutual desire to work together in partnership. After marriage the young couple should be allowed their own part of the home with private entrance, the Forum said.

Attractively painted barns and house, well landscaped grounds and progressive methods generally are just some of the reasons why many young fellows decide to remain on the farm with a father-son plan existing. Only one member of the East Osgoode Farm Forum is operating a farm under the father-son arrangement.

"What's in this vase?"
"My husband's ashes."
"Oh, I'm sorry. I didn't know he had passed away."
"He hasn't. He's just too lazy to reach for the ashtray."

Has your Subscription expired?



(By Uncle Ezra)

Stuart Corry, bowling as a guest with the Fireside Group on Monday, had the high single of the week, a 338, and other games of 217 and 161 for a triple of 716. Raymond Earl had 651-283, Harry Flora 643-226, Dudley Craig 239, Hugh Eadie 242, Erle Helmer 221, Earl Morgan 213, Lorne Isaac 203, George Elliott 201.

Hazel Kenney took top honours in the Happy Gang, having 564-234.

In the Community League on Tuesday Joyce Hay rolled a high single of 223 and other games of 213 and 177 to cross 613. Mabel Ogden had 611-219, Lula Dawley 576-201, Betty Larmour 549-233, Shirley MacKenzie 512-201, Jean Kenney 216. Dalton Kenney rolled the men's high cross, a 734, made up of games of 288, 233 and 213. Gordie MacDonald had 664-292, M. Ballantyne 641-280. Lorne Byers rolled the high single, a 294, and crossed 635. Russell Servage had 630-240, Murray Summers 620-246, Wray McPherson 619-243.

In the South Mountain Mixed League on Wednesday Mabel Shaver led the ladies having 587-266. Doris Berry had 517-175, Irene Marriner 510-233. Cliff. Berry took the men's honours with a high single of 292 and other games of 163 and 258 to cross 713. Ross Andrews had 709-283, Don Erwin 663-268.

Joyce Hay had strings of 225, 229 and 179 to take the high cross with 633 in the Glamour Girls on Thursday. Mabel Ogden rolled the high single, a 259, and crossed 627. Marg. Tullis had 524-223.

In the Morewood Mixed League Jean Countryman led the ladies with 540-219. Stella MacGregor had 504-191. Bill Carmichael had the men's high cross, a 551, with Clarence Ouderkirk's 240 single being best.

In the Country Gentlemen Harold Armstrong rolled three nice strings of 283, 259 and 267 to take the high cross with 809. Lorne Byers rolled a high single of 302 and crossed 778. Bill Porteous had 686-280, Harry Flora 657-242, George Lazelle 655-249, Andy Egan 616-225, Steve Corry 611-216, Ken MacMillan 606-227.

The boys and girls who journeyed to Cornwall and Ottawa respectively to bowl in the Ottawa and District finals for the right to enter the Ontario finals failed to make the team, but all gave a very creditable performance. Those who qualified to bowl from here were: Dalton Kenney, Harold Armstrong (Ken MacMillan couldn't make the trip), Lillian Acres, Lula Dawley, Phyllis Henderson, Mabel Ogden and Elsie Chapman.

Fire Destroys Large Barn At Iroquois

Fire of unknown origin ripped through a large barn on a farm on the third Concession Road near Iroquois, causing $3,500 damage on Monday.

Iroquois fire department was called to the blaze on the farm of John Primrose. Though the wells soon went dry, firemen were able to save the adjoining outbuildings and another barn in the path of the blaze.

Mr. Primrose, employed by the John Stetson Company at Brockville, was not at home at the time. His wife and her sons were told of the fire by a passerby on the road.

Three cows in the barn at the time were saved. No one was reported injured, although the blaze destroyed an estimated 20 tons of hay in the barn. The fire for a time threatened the farm of Roscoe McCaslin who has the next property east of the Primrose farm. The blaze lasted about one hour.

HOME HINTS

Red Beets

The beets will be a very bright red in color if a tablespoon of vinegar is added to the water after they have been peeled and diced.

Yellow Marks

If the porcelain sink or the bathtub has yellow rust marks caused by constant dripping of water, remove them by rubbing with pumice stone.

Cleaning Paint Brushes

Be sure always to clean paint brushes before putting them away. Hardened brushes may be soaked in raw linseed oil for about 24 hours and then placed in a can of benzine. Work the bristles of the brush until they are separated and the paint will soften so that it can be washed out. Ordinary fibre brushes can be soaked in laundry soda water until they soften, and then washed clean with soap and water.

"Junior, can you spell 'avoid'!"
"Soitanly, I can. Vatis de void you vant I should spell?"

Prospective Roomer: "But you advertised a bedroom and sitting room. Where is the sitting room?"
Landlady: "On the bed."

$180.00 DAMAGE TO TWO CARS IN ACCIDENT

Approximately $180.00 damage was caused to two vehicles in a car-truck collision at the Mill-Main intersection last week.

The accident occurred when J. O. Patterson, of Osgoode, attempted to drive his 1951 Pontiac past a truck driven by Charles Meldrum and owned by James J. Douglas, of Alexandria. As the Patterson car was passing, the truck turned to the left, striking the car and driving it into the north ditch just east of the Black Block on Main Street East. No one was injured. Constable G. B. Raistrick investigated.

C. G. I. T. MEETING

The regular meeting of the C. G. I. T. was held on Monday evening in the United Church Sunday School Hall, under the leadership of Mrs. D. L. MacLean and Mrs. D. Lannin.

The theme of the worship service was the "World's Day of Prayer for Girls." A number of girls took part in the service. A short business period followed the worship service, and then all enjoyed a number of games. The meeting closed with Taps.

RURAL SAFE DRIVING WEEK

Each County in Ontario is holding a "SAFE-DRIVING WEEK" Rally on February 20th. Dundas Federation is holding its Rally in the Hallville Consolidated School on Monday, February 20th, at 8.30 o'clock in the evening.

Provincial Constable E. J. MacDougal, of the Morrisburg Detachment, will be the guest speaker.

There will be a film on Safe Driving and Lunch will be served. Everyone interested in Safe Driving should attend. Remember—by careful driving the life you save may be your own.

HUME GRISDALE, President. ERIC CASSELMAN, Secretary.

LOCKE & FAIRBAIRN
Successors to H. R. Wallace & Son.
FUNERAL & AMBULANCE SERVICE
BRINSTON, ONT. Phone 101r6, Iroquois.
FURNITURE - FLOOR COVERING
WILLIAMSBURG, ONT. Phone 91r5, Morrisburg.

Dependable USED CARS

The SPECIALS Are

1956 REGENT Demonstrator, Powerflite, Blue.
A 1954 DODGE ROYAL SEDAN—Green.
—also—
1954 STUDEBAKER 2-Door Sedan—Green.
1952 STUDEBAKER GREY SEDAN
1950 PONTIAC SEDAN, Maroon.
1950 PLYMOUTH COACH, Maroon.
1949 FORD SEDAN—Blue.
1947 BUICK SEDAN, Black.

SEE the Galaxy of 1956 Cars—The Cars with the FORWARD LOOK—The DODGE Cars
ROYALS REGENTS CRUSADERS

MacDonald Motors Winchester
Main St. West Phone 280 WINCHESTER

ZERO WILL NOT SHRINK WOOLLENS

New ZERO SOAP FOR WOOLENS

As Radio Advertised
SENSATIONAL NEW SOAP DISCOVERY

7-oz. 59c
14-oz. 98c

Washes Woolens Without Shrinking

LA ROSE PHARMACY
Your Rexall Drug Store
Telephone 34 - - - WINCHESTER

CAN YOU BE A SOLDIER?

If you are between the ages of 17 and 40 years and in good physical condition you can have the 3 most exciting years of your life in your Army.

SGT. Mc LEAN (Royal Canadian Artillery,) the Army Information Team Representative will be at the

LEGION HALL in Winchester

—on—

Thursday & Friday, February 16th & 17th and Monday & Tuesday, February 20 & 21

from 12 Noon to 6.00 PM

COME IN OR WRITE TO FIND OUT IF

You Can Be A Soldier!

THE TREND TODAY IS TO IGA

OUR 30TH YEAR OF SAVINGS 1926 1956

LENTEN FOOD VALUES!

Special Prices for Thursday, Friday and Saturday.

PARAMOUNT PINK SALMON, ½'s 23c
CLOVER LEAF SOLID WHITE TUNA, 7 oz. 31c
KRAFT DINNERS .....2 for 23c
RUPERT FROZEN READY-TO-EAT FISH-STICKS 31c
INGERSOLL BABY CHEESE ROLL, 1 lb. 45c
GOLD SEAL COCKTAIL SHRIMP, 5 oz. 45c
HELLMAN'S WHOLE-EGG MAYONNAISE, 16 oz. 55c
MILLIONNAIRE SARDINES 27c
CLOVER LEAF COHOE ½'s 36c
BRUNSWICK CHICKEN HADDIES, 14 oz. 23c
BRUNSWICK CHICKEN HADDIES, 7 oz. 14c
CONNORS KIPPERED SNACKS .....2 for 19c
SNO BIRD OCEAN PERCH FILLETS, Cello Wrap 29c

FRUITS and VEGETABLES

SUNKIST ORANGES, 252's 39c
FLORIDA JUICE ORANGES, 176's 47c
CARROTS, 20 oz. Cello 2-29c
SPINACH, 12's 17c
LETTUCE, 24's 2-29c
POTATOES, 10 lb. bags 29c
RHUBARB, pkg. 25c

MEAT DEPARTMENT

YOUNG NEW ZEALAND LAMB:—
Legs, half or whole .....55c lb.
Loin Chops .....59c lb.
Lamb in the Basket .....25c lb.
DEVON BREAKFAST BACON, 1 lb. flat wrap 35c
PAN-READY HADDOCK FISH .....29c lb.

BARCLAY'S Phone 397R12 WILLIAMSBURG
PORTEOUS' Phone 176J3 VERNON
THOMAS' Phone 306 WINCHESTER

Williamsburg

Miss Jean McMillan, of Sault Ste. Marie, was a week-end guest with her mother, Mrs. Jas. McMillan, and boys.

Week-end guests at the home of Mr. and Mrs. Carl Laushway were Mrs. Helen Hess, of Ottawa, and Mrs. Andrew Farquharson, of Montreal.

Mr. Mac K. Casselman, of Pembroke, visited Mr. and Mrs. Geo. K. Casselman for a few days recently.

Mr. and Mrs. George Strader spent a few days with Mr. and Mrs. Mike Mihalik recently.

Sunday dinner guests at the home of Mrs. Alice I. Casselman were Mr. and Mrs. C. R. Wert, of Crysler, and Mr. and Mrs. Reg. Workman and Stephen, of town.

Mr. and Mrs. James Marlatt and family, of Ottawa, visited Mr. and Mrs. W. Johnston on Sunday.

Mr. and Mrs. Lloyd Brown, of Ottawa, were week-end guests with the latter's parents, Mr. and Mrs. E. L. Deeks.

Mrs. Walt. Whitteker spent a few days in Toronto recently.

Rev. Maxwell Allan, of Morrisburg, and Rev. Geo. Dunlop, are exchanging services next Sunday morning.

Mr. and Mrs. Don. Loucks and family, of Ottawa, spent the week-end with Mr. and Mrs. Duane Hess.

Master Bobby Loucks, of Ottawa, visited his grandparents, Mr. and Mrs. Bob Norval, for a few days last week.

Mrs. Edgar McIntosh has returned to her home here after visiting her son, Dr. John McIntosh, and family, of Chateauguay, N. Y.

Hydro Information Officer To Speak At Public Meeting

C. G. W. McIntosh, Hydro information officer with the St. Lawrence Power Project, will be the guest speaker at a public meeting in the I.O.O.F. Hall here next Tuesday evening. This meeting was erroneously reported in the last issue of the Press to have been held last Tuesday evening. It will definitely be held next Tuesday evening, Feb. 21st.

Mr. McIntosh is well worth hearing, and will very likely bring many colourful and informative facts about the great development presently being carried out on the St. Lawrence River. The meeting is being sponsored by the Williamsburg Women's Institute.

Ladies' Legion Auxiliary

The regular monthly meeting of the Ladies' Auxiliary to the Canadian Legion, Williamsburg Branch, was held at the home of Mrs. Graham Froats.

A letter from District Zone Commander G. Cunningham was read, urging the Auxiliary to have a good representation present at the Rally to be held in May.

Mrs. Marie Laushway and Mrs. Norma MacIntosh were appointed auditors for 1956. Plans are under way for a Bingo to be held in Williamsburg.

Mrs. Graham Froats presided. After the closing ceremonies lunch was served by the hostess.

Vancamp

Mrs. McIntosh, of Dundela, is visiting her niece, Mrs. Willis Riddell, and Mr. Riddell, for a few days.

Mrs. Harry Allen, of Mountain, spent Thursday with her brother, Mr. Willard Bellinger, and Mrs. Bellinger.

Master Robert Eastman, of Ottawa, is spending a few days with his grandparents, Mr. and Mrs. Herb. Simzer.

Mrs. George Merkley, of Harmony, spent a few days with Mr. and Mrs. Ivan Simzer.

Mrs. Frank Milne's sister from Philadelphia, U.S.A., is spending a few days with Mrs. Milne and her mother, Mrs. Sansom.

Mr. and Mrs. Willis Riddell spent Friday in Ottawa.

Mr. and Mrs. George Atchison of Winchester, spent Monday evening with Mr. and Mrs. Willard Bellinger.

Mr. and Mrs. Daniel Hitsman, of Winchester, spent Sunday afternoon at the home of Mr. and Mrs. A. D. Bolton.

W. A. Meeting

The W. A. met at the home of Mrs. A. Williams on Thursday afternoon with 15 ladies present. The worship service was conducted by Mrs. Arthur Milne, and Mrs. Robert Bellinger presided over the business session. A quilt was quilted later in the afternoon and evening, and a lovely lunch was served by the hostess.

Metcalfe

The annual Turkey Banquet of the Metcalfe Curling Club was held on February 8th in the Community Centre and was a real success.

We are pleased to report Mrs. James Stanley returned home from the Winchester Hospital on Friday. We all join in wishing her a speedy recovery.

Miss Joan Sullivan spent the week-end with Miss Ann Scobie.

The regular meeting of the Girls' Sewing Club met at the home of Nelda Reaney on Saturday afternoon with an attendance of twenty.

Miss Leida Graham, of Ottawa, spent the week-end at the home of her brother, Mr. Lloyd Graham.

Mr. and Mrs. Leonard Dowser, of Arnprior, spent the week-end at the former's parental home.

We are sorry to report Mrs. F. B. Dowser is a patient in the Winchester Hospital. We all wish her a speedy recovery.

Mr. and Mrs. Lloyd Graham, Mr. and Mrs. Francis Woods, Mr. and Mrs. David Croskery, Mr and Mrs. Calvin Stanley and Dr. and Mrs. Lyn Morrow spent the week-end in Montreal. The boys had accepted an invitation down to curl, and enjoyed their games. All report a good time.

Vernon

Mr. and Mrs. Edward Armstrong and Norma spent the week-end with friends at Syracuse, N. Y., where Mrs. Armstrong remained to motor to Florida where she will spend a few weeks.

Eleven members of the Ground Observers of the R.C.A.F. from here attended the Regional meeting on Wednesday night, held in Winchester.

C. G. I. T. Meeting

The regular C. G. I. T. meeting was held at the home of Miss Lois Stoodley on Friday evening with 19 members present. Miss Edith McBride gave an excellent report of the C. G. I. T. Conference, which was held in Ottawa recently. Six girls received pins at the Initiation Service. A Bible Study group followed, in charge of the leaders, Mrs. Neil Lee and Miss Ina Campbell. Miss Joyce Cowan thanked Mrs. Stoodley on behalf of the members for her hospitality. Candy was enjoyed by all. The next meeting will be held at the home of Mr. and Mrs. Wm. Morrison.

Attend Rally

Sixteen children of the Sunday School and Explorers' Group attended a Rally on Saturday morning, held at the 4th Avenue Baptist Church, Ottawa, to hear Miss Muriel Harrington speak and show slides. Miss Harrington is a missionary from Bolivia. The leaders of the Explorers, Miss Helen Heaman and Miss Donna Robertson, arranged for the children to attend the Rally, and Rev. Mr. Keeler, Jas. Robinson and Daird Sheldrick supplied the cars. All enjoyed the morning.

Evening Group Mission Circle

The regular meeting of the Evening Group Mission Circle was held at the home of Mrs. Clinton Lewis on February 8th with an attendance of 15 members. Mrs. Donald Ferguson, as leader, opened the meeting with a hymn and led in the call to worship. An interesting topic, "What Of The Future," was given by Mrs. Donald McDiarmid.

During the business it was decided the Circle would sponsor a Crokinole party to be held in the church basement on April 4th, with special entertainment for the smaller children.

Mrs. Harold Ferguson closed the meeting with prayer, and a dainty lunch was served by Mrs. Ross MacDiarmid, Mrs. Donald Ferguson, Mrs. Archie Stewart and the hostess.

Shower For Bride-Elect

Miss Isabel Park was honoured at a shower held on Saturday afternoon at the home of Mrs. George Acres, with about 45 ladies attending. A corsage was pinned on the bride-to-be by Mrs. H. Kennedy, and she was later escorted to a nicely decorated chair near a window which was dressed resembling a rainbow.

Mrs. Howard Porteous was pianist for the occasion and played "Here Comes the Bride," and then all sang "How do you do, Isabel." A couple of contests were enjoyed, with Mrs. Keeler being the winner. Miss Shirley Acres read the address and Mrs. Richard Linton and Mrs. Wesley Lewis presented Miss Park with a lovely table, a magazine rack and several other useful gifts on behalf of those present. A nicely designed bride's book, made by Mrs. Wm. Porteous, was also presented.

Miss Park thanked all present for the lovely gifts, and a dainty lunch and social hour was then enjoyed.

Baptist Senior Circle

The regular monthly meeting of the Baptist Senior Circle was held at the home of Mrs. Mac Bowen recently. After the opening meditation and singing of a hymn, Mrs. Bowen led in prayer.

The Scripture lesson and a reading were given by Mrs. Harrison McDiarmid, and the roll call was answered by verses containing the word "Joy."

Members were reminded of the World Day of Prayer to be held in the Baptist Church on Feb. 17 with the United Church W. M. S. in charge. It was decided to follow the regular programs until the end of the year before commencing the use of the study book.

A very interesting paper on "The Story of Our Coloured People" was given by Mrs. Bowen. "One would think there ought not to be so much racial prejudice in the world today when we consider that these coloured folk are actually the descendants of Ham, the son of Noah, so they are really our brothers."

The members were pleased to have the new pastor's wife (Mrs. Keeler) at the meeting, and she gave a very helpful talk along the line of the topic. The meeting closed with a hymn and a prayer.

Cass Bridge

A social evening was spent at the school on Friday last, under the auspices of the Cass Bridge-Summers Unit of the Memorial Hospital Auxiliary. Crokinole and euchre were played, and prizes given. A sing-song was enjoyed with Mrs. Allen Baker at the piano, after which lunch was served and enjoyed by all.

The members of the Cass Bridge Hospital Unit have been doing some custom quilting this past month. The quilts were quilted at the homes of Mesdames Robt. Holmes, Floyd Coons, Orvil Guy and Arnold Hogaboam.

Mr. Elgin Bowman and Mrs. Elgin Black spent Saturday in Ottawa.

Mr. and Mrs. Elgin Black spent Friday with Mr. and Mrs. Jas. Bowman.

Mr. and Mrs. George Coons and Edna had supper with Mr. and Mrs. Arnold Hogaboam and Billy, and Mr. and Mrs. Kenneth Durant spent the evening.

Mrs. Frank Hogaobam returned home on Sunday after spending the past week with Mr. and Mrs. Walter Erratt and boys, of Massena, N. Y.

Mr. and Mrs. Dan Shaver, of Kemptville, had dinner with Mr. and Mrs. Kenneth Durant on Monday.

Mr. and Mrs. George Coons and Edna were supper guests of Mr. and Mrs. Ernest Munroe and Rae on Friday evening.

Mr. Gard Baker left on Sunday night for Toronto.

Winchester Springs

Mr. Ward Nesbitt, of Ottawa, spent Friday with Mr. and Mrs. Earl Munro.

Mr. Ken. Kirkwood and Steven spent the week-end at the home of Mrs. Brennan, of Cardinal.

Mr. and Mrs. Earl Munro, Mrs. Leslie Holmes, and Mr. Ward Nesbitt of Ottawa, attended the funeral of their cousin, Mrs. T. J. Mundle, of Kemptville, on Friday.

Mr. and Mrs. Clarence Sears and Mr. and Mrs. B. Shortt and children, of Cardinal, were week-end visitors of Mr. and Mrs. George Kirkwood.

Mr. and Mrs. Donald Orr, of Hemmingford, Que., spent Friday with Mr. and Mrs. Harry Holmes.

Mrs. Lawrence Shane, Murray and Freida, visited relatives in Ottawa last Sunday.

Watch for particulars of the Pot Luck Supper of the W. A. of the United Church, to be held soon.

Mrs. Clarence Thompson, Mr. Lorne Ball and Lorna, and Mr. Jay Bailey called on Mr. Clarence Thompson in the Civic Hospital on Saturday.

Mrs. Jas. Herriman spent Thursday with Mr. and Mrs. Jay Bailey at Winchester.

Mr. and Mrs. Arthur Johnston, Roger, Barbara Ann and Sidney, of Dixon's Corners, called on Mr. and Mrs. T. J. Keyes on Sunday.

Mr. Archie Rice and Mr. Alex Davidson, of Winchester, called on Mrs A. Rice on Saturday.

Mrs. Cecil McIntosh and Mrs. T. J. Keyes called on Miss Beth Carlyle and Mrs. Geo. McConnell at Winchester on Thursday.

Mr. Arthur Baker, of Williamsburg, spent Wednesday evening with Mr. and Mrs. Thos. Cunningham.

Mrs. Jay Bailey called on Mr. and Mrs. Thos Cunningham on Sunday

W. M. S. Meeting

The January meeting of the W. M. S. was held at the home of Mrs. Jay Bailey on Tuesday afternoon with the president, Mrs. Alvin Steele, presiding. The meeting opened with a hymn followed by prayer by Mrs. Steele. The minutes were read and the roll called by Mrs. Cecil McIntosh, in the absence of the secretary, Mrs. Dalton Coons. A very interesting letter from the prayer partner was also read by Mrs. McIntosh.

Mrs. T. J. Keyes had charge of the worship service, assisted by Mrs. Ralph Kirkwood, Mrs. Irvin Casselman and Mrs. Jay Bailey. The meeting closed with a hymn, and a delicious lunch was served by the committee in charge.

North Mountain

High School Hockey Game

On Thursday night the South Mountain High School hockey team played a team from Hallville and vicinity, defeating them by the close margin of 6-5. This was the first time the Hallville lads had played together this year, and the fans were well pleased with the fine showing they made. Clint Coleman and Bill Williams each dented the twine twice for Hallville while Ray Imrie added a single counter. South Mountain scorers were Bob Wilson, Bill Lunny and John Logan.

The line-ups:

South Mountain—B., Lunny, L. Boyd, D. Boyd, J. Logan, R. Simzer, R. Hyndman, E. Murdock, R. Kenney, P. Chartrand, B. Wilson, D. Oshier.

Halville—E. Roach, P. Thibert, B. Williams, R. Andrews, B. Bilow, R. Imrie, A. Kerr, L. Simzer, D. Durant, C. Simms, C. Coleman, B. McCargar.

Referee—Vince Lunny.

Wood Cutting Bee Great Success

On Saturday afternoon some 29 men answered a call by the Managers of St. Andrew's United Church, Hallville, for the purpose of cutting wood for the church. The wood was cut on the farm of William Armour and transported for storage to the church sheds. Mr. Trevor Thompson, chairman of the Board, wishes to thank the following men for their willing cooperation: Matt Hastings, Hugh Desjardins, Lorne Hoy, Lloyd Hyndman, Fenton Hyndman, Maurice Hyndman, Jim Desjardins, Gordon Hyndman, Jamie Clark, Lawson Smith, Don. Allen, Mel. Christie, Lanson Hyndman, Lloyd Logan, Mervyn Allen, Bill Coleman, Jim Shaw, Shad Shaw, Graham Sears, Harold Allen, Andrew Logan, Charlie Kerr, Allen Milne, Ronald Spong, Frankie Milne, Art Milne and Gerald Bilow.

Psychiatric: "So you dream of nothing but cricket; not even about girls?"

Patient: "And miss my turn at bat?"

Pleasant Valley

There was no church service here on Sunday owing to the heavy snow storm.

Mrs. Sam R. Hamilton spent this week at the home of Mr. and Mrs. Jack Carmichael and boys, of Ottawa.

Mr. and Mrs. Fred Weagant and family were recent tea guests of Mr. and Mrs. Garnet Sears and family.

A number from here attended the Carnival at South Mountain on Saturday evening. Mr. Ivan Crowder took a bus load.

Mr. and Mrs. Earl Gilmer spent Saturday evening at Brinston.

Mr. and Mrs. Wm. Stewart, of Cardinal, and Mr. and Mrs. Gordon Froats, of Prescott, Mr. Preston Gilmer and Miss Muriel Madden, of Ottawa, were tea guests on Sunday evening at the home of Mrs. Mary Gilmer and Mr. and Mrs. Hillard Gilmer.

Callers at the home of Mr. and Mrs. Earl Gilmer this week were Mr. and Mrs. Jim Cowan, Mr. Mansel Smades, Orval Cowan, and Mr. and Mrs. Ivan Crowder.

Mr. and Mrs Dwight Gilmer were called to St. Vincent Hospital, Brockville, on Thursday, owing to the serious illness of her father, Mr. Edward Shaver. We are pleased to hear that he is on the gain.

Messrs. Thos. Gilmer and Gordon Corker spent Tuesday in Winchester.

Your heart will come in mighty handy to hold all the wonderful memories you'll want to cherish forever after seeing Jimmie Stewart and Donna Reed in—"Count Your Blessings," starting at the Winchester Theatre on February 29th.

VICE'S FOOD MARKET

Thursday, Friday, Saturday

Red and White DOLLAR DAYS

THURSDAY, FRIDAY and SATURDAY

Libby's DEEP BROWN BEANS, 20 oz.	6 tins $1.00
Stewart's 2-Fruit MARMALADE 24 oz	4 Jars $1.00
CORN, Cream Style, 20 oz.	6 tins $1.00
OAK LEAF PEACHES, 20 oz.	5 tins $1.00
LYNN VALLEY PEAS, 20 oz.	8 tins $1.00
AYLMER TOMATO JUICE, 20 oz.	7 tins $1.00
HEALTH DOG FOOD, 15 oz.	11 tins $1.00
CAMPBELL'S SOUPS Chicken Varieties, 10 oz.	6 tins $1.00

Fruits and Vegetables

SUNKIST ORANGES
Size 144's .....3 doz. $1.00
SEEDLESS GRAPEFRUIT
Size 96's .....6 for 25c
CRISP TENDER CELERY
36's .....2 for 29c

No. 2 Setting Chinaware Now Available

MEAT DEPARTMENT

BLADE ROASTS BEEF, blade removed .....39c lb.
FRESH GROUND HAMBURG, per lb. 29c
OVEN-READY CHICKENS, 2½ to 3 lbs. .....45c lb.

YOUR RED and WHITE STORE

Free Delivery PHONE 12 or 24 Free Delivery

Jo-Anne Shoppe

SEAMLESS

Nylon Hosiery

Special $1.19 Pair

First Quality. Light Shade. Size 8½ to 11. (While Quantity Lasts.)

EXTRA SPECIAL

Pure Wool Pullover SWEATERS

Short Sleeves. All regular stock. A lovely assortment of styles & shades. Sizes, Small Medium and Large. Thursday, Friday and Saturday, Only

Special $3.95

Reg. Value $5.95 and $6.95. All Sales Final.

WE ARE DISCONTINUING YARN

If you have started knitting with any special yarn, be sure and get sufficient to finish. No layaways. All Sales Final.

SPECIAL PRICES

REGENT SEA MOON

Silk Twist Colours—Yellow, White Pink, Blue. Reg. 40c
SPECIAL 29c

100% NYLON CRIMP SET, 3 Ply, Regular 50c. Mostly all colours.
SPECIAL 35c

Have You Seen The New Spring Skirts

The ever popular all around permanentlyl pleated Cotton Plaid. Washable. No Ironing. The Trumpeter, etc.

ASK TO SEE THEM!

Spring Suits. All purpose Coats. Spring Hats, etc., arriving from now on. Be sure and watch our windows.

Jo-Anne Shoppe

PHONE 10 - WINCHESTER

The WORK SHOP

Keyes Block, Winchester.

WORK CLOTHES FOR THE WORKING MAN

WHERE YOUR DOLLAR GOES FARTHER!

BATA RUBBER BOOTS, Guaranteed	$3.98
COTTON SHIRTS AND SHORTS	89c Each
MEN'S FINE PANTS, All Colours	$6.95 Pr.
MEN'S FLANNELETTE PYJAMAS	$3.95
COTTON FLANNEL SPORT SHIRTS	$2.98
HEAVY CHAMBRAY WORK SHIRTS	$2.49

FULL LINE OF RUBBER FOOTWEAR—Each Pair Guaranteed.

A. CHRISTIE, Manager

USE THE WANT ADS TO BUY TO SELL TO RENT TO TRADE

CLASSIFIED ADVERTISING RATES

For Sale, Wanted, Lost and Found Advts., not over 25 words, 56 cents for first insertion and 35 cents for each subsequent insertion. Cards of Thanks, 75c minimum. In Memoriams, 50c, and 25c extra for each four lines of verse. Advts for this column are inserted on a Cash Basis only. They will not be accepted over the phone or by mail unless the party has an open account with us, or unless the cash accompanies the order.

FOR SALE

FOR SALE—1 Congoleum Rug, size 9x12, slightly used, in good condition. Priced reasonable. Apply to Mrs. W. F. Workman, Phone 103, Winchester. 38tfc

FOR SALE—Two-Burner Electric Range, 220 volts, 3-wire stove. Priced very reasonable. Phone 360, Winchester. 39p

FOR SALE—Comfortable Bed, Coil Spring and Mattress; Vanity Dresser and Table; Davenport; Floor Lamps; Tables; Ironing Board; Bathroom Medicine Chest. Apply in evenings only. Apt. 7, Winchester Hotel, Winchester. 39-40c

FOR SALE—A few tons of Oat Straw, loose. No noxious weeds. Apply to W. J. Docksteader, Phone 214W13, Winchester. 39p

FOR SALE—3 Young Sows, due to farrow soon. Apply to Clarence Presley, Phone 160W1, Winchester. 39p

FOR SALE—1 Young Boar, about 225 lbs. Colour, White. Apply to Barton Derby, Phone 145J2, Winchester. 39p

FOR SALE—One Registered Holstein Heifer Calf; also several Pure Bred Holstein Springers, due in February and March. Apply to Ewart S. Carkner, Winchester. 39-40p

CHICKS

Rock-Leghorn Cross
New Hamp-Rock Cross
Barred Plymouth Rocks
White Leghorns
Light Sussex

All breeders government inspected and pullorum tested. Bred-to-lay pullets, $28.00 per hundred, less discount. Phone or write for Price List.

ELLIS CHICK HATCHERY

R. R. 1, SOUTH MOUNTAIN.

BABY CHICKS — White Leghorn Pullets, $26.00; Rock-Reds, Sussex-Reds, Barred Rocks, Red-Rocks, mixed, $13.00; Pullets, $24.00; Heavy Cox, $4.00. Breeders blood-tested. Collins' Poultry Farm, Lunenburg, R. R. 1. Phone Finch 495. 35-45p

ATTENTION, FARMERS—A few openings for Silos this coming season. Get your orders in now. 1956 prices: 14x30, $600.00; 14x35, $700.00; 14x40, $800.00. Farmers furnish gravel and one man. Also 1 team of Horses for sale, 3-year-old Percherons, about 3000 pounds. Apply to B. Puddephatt, Osgoode, Ont. 35-42p

WOOD—Elm and Soft Maple at $5.50 per cord. Cedar Wood at $4.00 per cord. Apply to Ross Beckstead, Phone 493W, Williamsburg. 25tfc

CARD OF THANKS

CARD OF THANKS—I would like to take this opportunity to sincerely thank the many friends who have been so kind to me during my recent illness. The numerous cards, letters, treats and telephone calls I received while a patient in hospital and since returning home were all deeply appreciated.—Mrs. Victor Barton, South Mountain. 39c

CARD OF THANKS—I wish to say a real "Thank You" to all my friends and neighbours who in any way remembered me while I was a patient in the Memorial Hospital. A special "thank you" to Drs. Byers, Justus and Kinnaird, also to all the members of the nursing staff.—Mrs. T. A. Duncan. 39p

CARD OF THANKS—We wish to express our sincere thanks and appreciation for the many acts of kindness, messages of sympathy and beautiful floral offerings received from our relatives, friends and neighbours in our recent bereavement in the loss of a dear mother and grandmother.—Mr. and Mrs. Charles Bouck and family. 39p

W. C. MacDONALD ANNOUNCES . . .

That he has given up the Farm Implement Business, and that appointment of another Dealer to carry on the Cockshutt Agency in Winchester District will be made shortly.

All persons indebted to the W. C. MacDonald Machinery Business are requested to arrange settlement of their accounts before March 1st, 1956.

35-42p

CARD OF THANKS — Sincere thanks to everyone for their many acts of kindness, cards, treats, flowers and visits while I was a patient in the hospital with a broken arm, and since returning to my home. Thanks also to those who remembered me at the time of my injury, sustained in the United States. Special thanks to the doctors and nurses of the hospital staff and the Rev. Father Lesage, of Chesterville.—Mrs. Eli Lamoureux. 39p

CARD OF THANKS—I wish to say thanks to Dr. Byers and to the friends and neighbours who sent me cards, treats and made personal visits during my illness at home.—Mrs. Milton Barkley. 39p

IN MEMORIAM

CARKNER—In loving memory of our grandfather, Herbert S. Carkner, who passed away February 16th, 1955.

Your memory to us is a keepsake,
With which we will never part,
Though God has you in His keeping,
We still have you in our hearts.

—Granddaughters: Mrs. Colbourn Helmer (Margret), Mrs. Bill Armstrong (June). 39p

DUNBAR—We treasure the beautiful memories we have of our dear daughter and sister, Mrs. Albert Dunbar (Leila Gladys Runions), who departed this life one year ago, February 20th.

"The Peace of Jesus filled her breast,
And in His arms she sank to rest."

—Parents, Brothers and Sister-in-law, Finch, Ont. 39p

CARKNER—In fond and loving memory of a dear father, Mr. H. S. Carkner, who passed away February 16th, 1955.

Time may ease the bitter pain
Of the loss of one so dear,
Only few know how we miss him,
And the loneliness of this year.

WANTED

WANTED—Girl to assist in Beauty Salon. Steady employment. Apply to Mrs. Earl Freeland, Phone 292, Winchester. 39-40c

WANTED—Alert dealers needed in Winchester and surroundings. You can average $100 weekly and more selling guaranteed line of cosmetics, food products, daily necessities. Free catalogue and details at FAMILEX, Dept. 2, Box F, Station C, Montreal. 39c

Full or Spare Time!

A Golden Business Opportunity

NATIONAL COMPANY

has opening for reliable man or woman for this area.

TO COMMENCE IMMEDIATELY

work consists of DELIVERY and REPLENISHING stocks of BRAND NAME NYLON PRODUCTS sold only at the RETAIL LEVEL in existing accounts ESTABLISHED BY THE COMPANY.

ABSOLUTELY

no selling or soliciting necessary as all sales are handled by the HEAD OFFICE STAFF.

AGE

education or past experience is not important as FULL TRAINING PROVIDED for a pleasant, dignified and HIGHLY PROFITABLE FUTURE.

CAN BE HANDLED

in 3 to 5 hours a week without interfering with present employment. UP to $70.00 per week income TO START, with immediate expansion, if desired.

APPLICANTS

must be able to post $998.00 in CASH for bonded merchandise and able to start immediately.

IF YOU

have the necessary cash available immediately and desire a business of your own that will provide a steady income with lifetime security, then write at once, giving your name, address and telephone to

Personnell Manager
NATIONAL NYLON CO.
(Canada)
664 Vaughan Road
TORONTO - ONTARIO

DEADSTOCK removed from your farm promptly for sanitary disposal. Telephone Collect: Winchester 114, Cornwall 3730. ST. LAWRENCE RENDERING COMPANY LIMITED. 32-1yr.

HIGHEST MARKET PRICES
—for—
● EGGS
● POULTRY
—at—
FREELAND'S
EGG GRADING STATION and Poultry Processing Plant.
Phone 230 WNICHESTER

We try to be brave and remember
He now is free from all pain,
And at the road's end, God willing,
We, too, shall meet again.

39p —Daughters and Son.

TO RENT

TO RENT—Adding Machines to rent. 52 models to choose from. Both full key and 10-key models. One for every type of business. Phone, write or wire McCaskey Systems Limited, T. Buchanan, 14½ McEwen Ave., Smiths Falls. Phone 531. 36-40p

NOTICES

PERSONAL — Hygienic Supplies (Rubber Goods) mailed postpaid in plain, sealed envelopes with price list. Six samples 25c, 24 samples $1.00. Mail Order Dept., M-57, Nov-Rubber Co., Box 91, Hamilton, Ontario.

Township of Mountain
TENDERS FOR ASSESSOR

Applications for the position of Assessor for the Township of Mountain for the year 1956 will be received by the undersigned up till 12 o'clock noon on Saturday, February 18th, 1956. Applicants must state salary expected. Assessing to be done according to the Department of Municipal Affairs Manual, and under the supervision of the Counties' Assessor.

The lowest or any tender not necessarily accepted.

Dated at Hallville, Ont., February 7th, 1956.

D. H. BALDWIN, Clerk.
38-39c Township of Mountain.

JUDICIAL SALE OF HARRY M. HENDERSON PROPERTY, Chesterville.

IN THE SUPREME COURT OF ONTARIO

Between:

VIOLET M. CAMERON, Plaintiff

—and—

HARRY MASON HENDERSON and AGNES L. E. HENDERSON (by Writ) and Otte, Schlievert, Douglas Brandon, Northern Casket Company Limited, Standard Tube & Tile Limited and Dominion Manufacturers (made parties in the Master's Office), Defendants.

Pursuant to the Judgment and final Order for Sale made in this cause there will be offered for sale by public auction in one parcel with the approbation of the undersigned Local Master by Mahlon Zeron, Auctioneer, at the premises in the Village of Chesterville, in the County of Dundas, at the hour of two o'clock in the afternoon, on Wednesday, the 22nd day of February, 1956, the lands and premises known as the Harry M. Henderson property in Chesterville and more particularly described in a Deed registered in the Registry Office for Dundas as No. 780.

The property will be offered for sale for cash subject to a reserve bid fixed by the said Local Master. The purchaser shall pay down to the Vendor's solicitor on the day of sale 10% of the purchase money and shall pay the balance of the purchase money into Court without interest within 30 days after the date of sale. Adjustments to be made as of date of closing. The purchaser shall search the title at his own expense. In all other respects the conditions of sale are the standing conditions of sale of the Court as modified by the conditions of sale settled by the undersigned.

On the premises is said to be erected a two-storey house and shop together with a large warehouse or store with two apartments overhead. Further particulars and conditions of sale may be had from G. William Gorrell, Morrisburg, Ontario.

DATED at Cornwall this 26th day of January, 1956.

"G. E. BRENNAN"
38-39c Local Master, S.C.O.

ONTARIO

ONTARIO FUEL BOARD

IN THE MATTER OF The Municipal Franchises Act, R.S.O. 1950, Chapter 249, Section 8, as amended, and

IN THE MATTER of twenty applications by Lakeland Natural Gas Company Limited for twenty Certificates of Public Convenience and Necessity to construct works and to supply gas to the inhabitants of the undermentioned municipalities.

Corporation of the City of Belleville;

Corporation of the Towns of Deseronto, Napanee, Prescott, Port Hope, Cobourg, Trenton;

Corporation of the Villages of Colborne, Iroquois, Morrisburg, Cardinal, Brighton, Chesterville, Winchester;

Corporation of the Townships of Thurlow, Pittsburg, Sidney, Augusta, Kingston, Ernestown.

NOTICE OF HEARING

Ontario Fuel Board hereby appoints Thursday, the 23rd day of February, 1956, at 10.00 o'clock in the forenoon at the Hearing Room, Floor 2½, 67 College Street, Toronto, Ontario, for the hearing of the above applications and all persons interested therein.

A copy of the respective applications may be inspected and further particulars obtained at the office of the Clerks of each of the above muncipalities, the Applcant, the Solicitors for the Applicant, Messrs. McCarthy and McCarthy, 330 University Avenue, Toronto 1, Ontario, or at the office of The Ontario Fuel Board, 600 University Avenue, Toronto 1, Ontario.

DATED at Toronto this 2nd day of February, 1956.

ONTARIO FUEL BOARD
A. R. Crozier, Chairman.
W. R. Howard, Commissioner.
38-39c

RUSSELL L. T. H. HOLDS SOCIAL EVENING

A Social Evening for the L. T. H., Russell Branch, No. 372, of the Canadian Legion, and Ladies' Auxiliary with wives and husbands, was held at the Legion Hall, Russell, recently. All were made welcome by Auxiliary President Mrs. Bessie Honey and Legion President James McNaught, who also introduced a new Legion member, Frank Longtin, of St. Alberts.

The burning of the mortgage of the L. T. H. Russell Memorial Branch Hall took place during a ceremony performed by Past President John Smith, President McNaught and Past Secretary Mrs. Beth Smith.

An electric drip-style coffee maker was presented to the Legion on behalf of the Ladies' Auxiliary by President Bessie Honey and accepted by President McNaught on behalf of the Legion. Officers' presentations were made by R. E. Morriee: a president's pin to James McNaught and past president's pin and medal to John Smith.

Gifts presented to former members of the Legion and Ladies' Auxiliary were to: Mr. and Mrs. Glenn Millar, an electric table lamp, presented by Mrs. Beth Smith, and to Mr. and Mrs. Walter Dey, an electric coffee percolator, presented by Mrs. Bessie Honey. Mr. John Smith read both addresses.

An enjoyable evening was spent playing euchre, with the prizes going to Mrs. Ken Campbell, Mrs. Clifton Marcellus, Lorne Honey and R. E. Morrice.

Lunch was served by members of the Ladies' Auxiliary and Legion.

HALLVILLE YOUNG WOMEN'S STUDY GROUP

The regular meeting of the Young Women's Study Group of Hallville was held at the home of Mrs. Stan. Coleman on Feb. 3rd. Mrs. Alex Adams, Fellowship convener, gave an interesting paper on Friendship. An invitation was extended to the group to attend the World's Day of Prayer on Feb. 17th.

The roll call was answered by 22 members. The minutes were read and the treasurer's report given. Mrs. Lanson Hyndman gave a reading, "The Story of St. Valentine. Mrs. Harold Allen conducted an interesting game, and lunch was served.

First UN Commemorative Stamp of 1956



The first United Nations Postal Administration stamp to be issued in 1956 will be in honor of the International Telecommunication Union (ITU), a specialized agency of the UN. Designed by H. Woyty-Wimmer, a member of the international panel of artists established by the Postal Administration, the stamps will be printed by Thomas de la Rue & Co. Ltd., London, and issued in 3-cent (blue) and 8-cent (red) denominations. The stamps will be placed on sale 17 February.

HOME HINTS

Circled Eyes

Those dark circles under the eyes will quickly disappear if you take more outdoor exercise, get more sleep, drink more water every day, and eat more fruits and vegetables.

Pot Lifters

Circular-shaped lifters for hot pots are preferable to square shapes, as the corners will not get into the food. Several thicknesses cut from discarded overalls, then bound with tape, will make a serviceable pot lifter.

Roughened Elbows

If your elbows are inclined to be rough and ugly, try soaking them in a bowl of hot soap suds from five to ten minutes. Then rinse in cold water and massage well with a good hand lotion. It is a good idea to put lotion on them every day until all roughness has disappeared.

Poultry Wanted

All kinds of Poultry Wanted at all Seasons. Also Hides and Wool. Highest Prices Paid, and you are assured of a Square Deal.

MORRIS ROSS
PHONE 19 - WINCHESTER

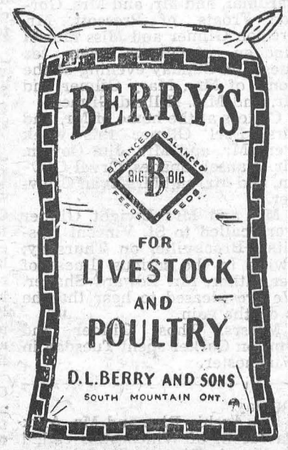

Church Services

SUNDAY, FEBRUARY 19th, 1956

Anglican Church
Canon G. Carryer, Incumbent.

South Mountain: Holy Communion at 11.00 a.m. Winchester: Evensong at 7.30 p.m.

Baptist Church
Pastor W. D. Brown, Minister.

10.00 a.m., Church School; 11.00 a.m., Divine Worship. See special notice for Evening Service.

The Sacrament of Holy Communion the First Sunday in every month.

South Gower: 2.00 p.m., Divine Worship.

Wesleyan Methodist Church
Rev. F. K. Gordon, Minister.

Sunday School at 9.45 a.m. Service of Worship at 10.45 a.m. and 7.30 p.m. Prayer and Fellowship Hour on Wednesday at 7.30 p.m. Youth meets on Friday at 7.45 p.m.

Hallville: Sunday School at 2.15 p.m. Afternoon Worship at 3.00 p.m.

Presbyterian Church
Rev. Wm. Sutherland, Minister.

Winchester. Sunday School at 10 a.m. Worship Service at 11 a.m. Nursery and Supplementary Sunday School at 11.30 a.m. See Special Notice for Evening Service.

Winchester Springs: Service of Worship at 2.30 p.m.

United Church
Rev. T. N. Mitchell, Minister.

Winchester: Public Worship at 10.30 a.m. Sunday School at 11.30 a.m. See Special Notice for Evening Service.

Harmony: Service of Worship at 3.00 p.m. Sunday School at 2.30 p.m.

Ormond Baptist
Rev. C. A. Roberts, Minister.

Sunday School at 10.00 a.m. Public Worship at 11.00 a.m. and 7.30 p.m. Prayer meeting on Wednesday at 8.00 p.m. B. Y. P. U. on Friday at 8.00 p.m.

Williamsburg Christian Reform Church
Cecil W. Tuininga, Minister.

10.00 a.m.—Dutch Service.
2.00 p.m.—Dutch Service.

UNION SERVICE ON SUNDAY EVENING

Until further notice, the congregations of the United, Presbyterian and Baptist Churches will unite for the evening service each Sunday evening, alternating in each church. The service this Sunday evening will be held in

THE PRESBYTERIAN CHURCH

"The stork has brought you a little peach," beamed the nurse.

"Thank goodness," smiled the father with relief. "We expected a pair."

Canadian Pacific Time Table

EASTERN STANDARD TIME

EASTBOUND TRAINS

No. 22—5.23 a.m. daily. Flag Stop for Montreal passengers and east.

No. 30—8.16 a.m. daily except Sunday. Stops at all stations.

No. 36—4.43 p.m. daily except Sunday. Stops at all stations.

WESTBOUND TRAINS

No. 21—12.52 a.m. daily. Flag stop for Toronto and west.

No. 35—12.20 p.m. daily except Sunday. Stops at all stations.

No. 29—7.18 p.m. daily except Sunday. Stops at all stations.

SUNDAY ONLY

No. 597—Westbound, 12.03 a.m., to Smiths Falls only.

No. 598—Eastbound, 6.04 p.m. from Smiths Falls, stops at all stations.

R. D. LEDGERWOOD, Agent.

CANADA'S health

DAILY DOZEN

Everyone needs exercise, particularly those busy people whose jobs are sedentary. Muscles not involved in the job require exercise too. Swimming is one of the best all round methods of keeping fit and in most cities and large towns there are facilities for swimming in the winter. For those who have never learned to swim, the winter is a good time to start lessons.

Has your Subscription expired?

"Do any of your boy friends try to go too far when they take you out driving,"

"Yes, they drive too far, it wastes time."

Hylo Egg-Grading Station

L. Kapeller, Proprietor

WINCHESTER, OSGOODE and CHESTERVILLE

Highest Market Prices
Paid Daily for our City Trade

2 Electric Grading Machines To Assure You Proper Grade.

If it is not convenient for you to bring your eggs to our Grading Stations at Winchester or Osgoode, you may leave them at any of the following stores where they will be picked up and your returns left twice weekly:

Allison's Store, Win. Springs
Thoms' Store ..... Elma
Lewis' Store ..... Dalmeny

LAYING MASH

Now that the pullets are about to go into winter quarters the matter of Laying Mash must be considered both as to quality and price. We can supply you with either

LAKKO O.A.C.
or SAUNDERS' WONDER LAYING MASH

Both are tried and tested and give entire satisfaction.

Hugh McMaster
Phone 431 WINCHESTER

PINKUS SALVAGE and AUTO WRECKERS

—INCLUDING—

- Used Auto Parts
- Good Car Heaters
- Used Tires and Tubes
- Car Accessories
- Other Hard-To-Get Items
- Used Angle Iron & Piping

—WE SELL—

B. F. GOODRICH Products

—AND—

GLASS Cut To Measure, See

Fred Pinkus
Williamsburg - Ontario

GET THEM OFF TO A FLYING START

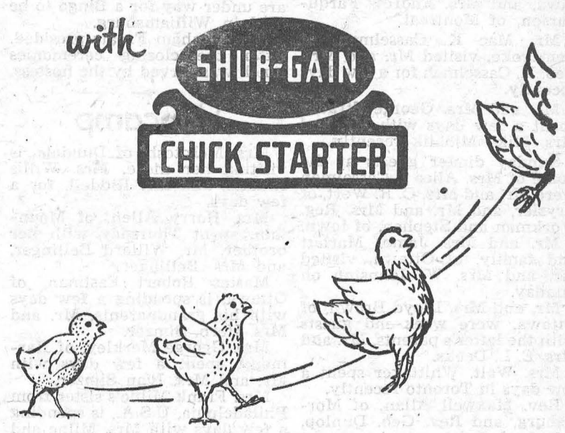

With a SHUR-GAIN Start They "Never Look Back"

Every normal baby chick is born with a built-in urge to live and eat and grow. SHUR-GAIN Chick Starter contains exactly the right nutrients to sustain and stimulate this tremendous growth urge.

A high-efficiency feed, SHUR-GAIN contains high amounts of protein vitamins, minerals and food energy to produce 25 per cent more growth, faster feathering and earlier maturity.

When chicks grow faster and mature sooner, theyre fitted to produce eggs sooner—to start making you money sooner.

Get YOUR chicks off to a flying start—with FRESH SHUR-GAIN Chick Starter.

H. S. LANNIN LIMITED
SHUR-GAIN FEED SERVICE
Telephone 48W. - - Winchester, Ont.

Winchester Motors

TUDEBAKER CARS - TRUCKS

St. Lawrence Street, Near the C. P. R.

SALES and SERVICE

Our Garage is equipped to service and repair all makes of cars and trucks, and you'll find our charges reasonable. Let us do your job.

If you are looking for a good Used Car, drop in and see us. We may have just what you want. Why not place your order with us for a New Studebaker?

Remember, we are agents for Case Tractors and Farm Machinery. Give us a chance next time you need a piece of Farm Equipment.



TRACTORS and FARM MACHINERY

DOUG. ANGUS, Proprietor
PHONE 122 - - Winchester, Ont.

H. E. SAUNDERS & SONS

INKERMAN, ONTARIO

Authorized PURINA CHOW DISTRIBUTOR

THE HOME OF
Wonder Feeds
Where High Quality and Low Prices Go Hand In Hand

PURINA STAYS IN FRONT . . .

SUPER CHICK STARTENA

22% PROTEIN

1955 Was Good! 1956 Is Better!

THOUSANDS OF BIRDS AVERAGE

5.6% BIGGER - 7.4% LESS FEED



SUPER GROWTH! SUPER VIGOUR! SUPER ECONOMY!

1956 SUPER CHICK STARTENA

WE SUGGEST TO ORDER STARTENA & GROWENA WITH NICARBAZIN TO PREVENT COCCIDIOSIS. (95% EFFECTIVE.)

Make Our Store Your Headquarters for Feed, Sanitation and Farm Supplies. We have a number of Booklets on Livestock and Poultry Feeding and Management. They are here for your use. Ask for them.

TELEPHONE 13r21, SOUTH MOUNTAIN

Try Our Custom Grinding & Mixing Service

SAVE MONEY ON THESE "BARGAIN-COUNTER" OFFERS



THIS NEWSPAPER FOR ONE FULL YEAR WITH . . .

OFFER No. 1
2 MAGAZINES FROM GROUP A
$3.95

OFFER No. 2
3 MAGAZINES FROM GROUP A
$4.60

OFFER No. 3
2 MAGAZINES FROM GROUP A
1 MAGAZINE FROM GROUP B
$4.95

OFFER No. 4
4 MAGAZINES FROM GROUP A
$5.25

NEW LOW PRICES!
Any Magazine Listed and This Newspaper, Both for Price Shown

- ☐ Saturday Night (bi-weekly) $3.50
- ☐ Maclean's Magazine (26 issues) 3.85
- ☐ Canadian Home Journal 3.40
- ☐ American Magazine 4.35
- ☐ Chatelaine 3.40
- ☐ Popular Science 4.50
- ☐ Canadian Homes & Gardens 3.50
- ☐ Look 4.50
- ☐ Family Herald and Weekly Star 3.25
- ☐ Hunting & Fishing in Canada 3.75
- ☐ Child Life 4.35
- ☐ Flower Grower 4.35
- ☐ Redbook Magazine 4.10
- ☐ Collier's (bi-weekly) 4.35
- ☐ Humpty Dumpty's (10 issues) 4.35
- ☐ Esquire 6.75
- ☐ Outdoor Life 4.25
- ☐ Screen Stories 3.75
- ☐ U.S. Camera Magazine 4.75
- ☐ Le Samedi (French) 4.35
- ☐ Argosy (Man's Magazine) 4.75
- ☐ Christian Herald 4.35
- ☐ Mayfair 3.40
- ☐ Women's Home Companion 4.45
- ☐ McCall's Magazine 4.10
- ☐ Free Press Weekly Prairie Farmer 3.25
- ☐ True Story 3.65
- ☐ Parents' Magazine 3.85
- ☐ American Girl 3.85
- ☐ Compact (10 issues) 4.35
- ☐ Popular Gardening 4.35
- ☐ Children's Digest (10 issues) 4.35

Newspaper and Magazines 1 year, unless term shown

Keeps Homes Happy!

Mark an "X" before magazine desired and enclose list with order.

GROUP A

- ☐ Maclean's Magazine (13 issues) ..... 6 Mos.
- ☐ Canadian Home Journal ..... 1 Yr.
- ☐ Liberty Magazine ..... 2 Yrs.
- ☐ Family Herald & Weekly Star ..... 1 Yr.
- ☐ Free Press Weekly Prairie Farmer ..... 1 Yr.
- ☐ Saturday Night (bi-weekly) ..... 1 Yr.
- ☐ Country Guide ..... 2 Yrs.
- ☐ Chatelaine ..... 1 Yr.
- ☐ Farmers' Magazine ..... 2 Yrs.
- ☐ Canadian Poultry Review ..... 2 Yrs.
- ☐ La Revue Populaire ..... 1 Yr.
- ☐ Rod & Gun in Canada ..... 1 Yr.
- ☐ Modern Screen ..... 1 Yr.

Mark an "X" before magazines desired and enclose list with order.

GROUP B

- ☐ Redbook Magazine ..... 1 Yr.
- ☐ Coronet ..... 1 Yr.
- ☐ Maclean's Magazine ..... 1 Yr.
- ☐ McCall's Magazine ..... 1 Yr.
- ☐ True Story ..... 1 Yr.
- ☐ Canadian Homes & Gardens ..... 1 Yr.
- ☐ Sports Afield ..... 1 Yr.
- ☐ Photoplay ..... 1 Yr.
- ☐ Parents' Magazine ..... 1 Yr.
- ☐ American Home ..... 1 Yr.
- ☐ The Ensign ..... 1 Yr.
- ☐ American Girl ..... 1 Yr.
- ☐ Christian Life (For Conservative Christian Leaders) ..... 1 Yr.
- ☐ Hunting & Fishing in Canada ..... 1 Yr.
- ☐ Outdoor Life ..... 1 Yr.

ALL OFFERS ARE GUARANTEED

FILL IN AND MAIL TODAY!

Please allow 4 to 8 Weeks for First Copies of Magazine to Arrive

CHECK MAGAZINES DESIRED AND ENCLOSE WITH COUPON

Gentlemen: I enclose $..... Please send me the offer checked, with a year's subscription to your newspaper.

Name.....

Street or R.R.....

Post Office.....

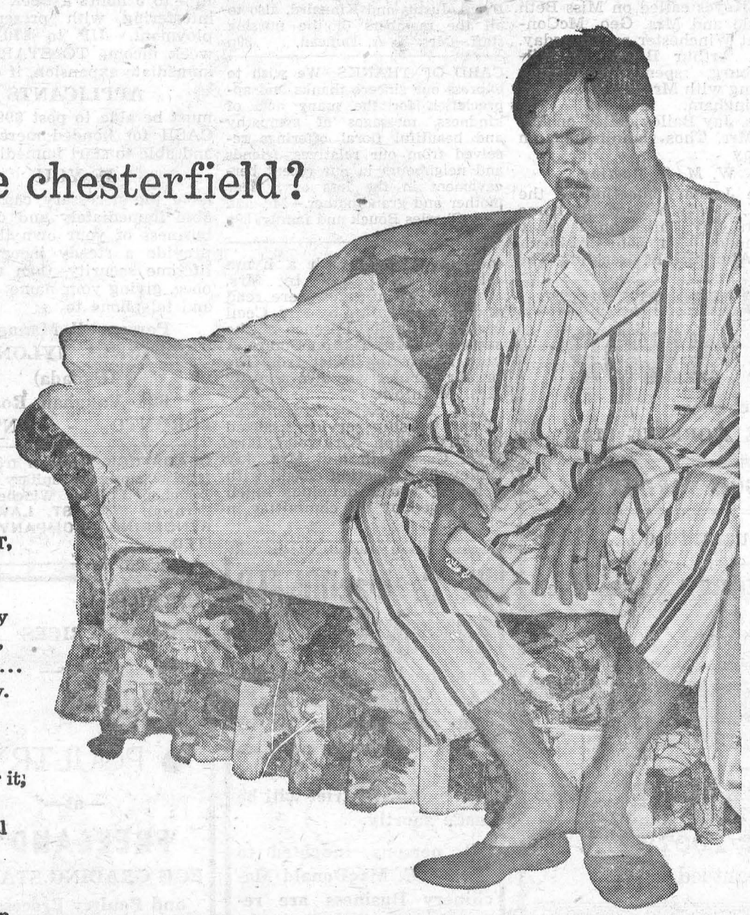

Do you get the chesterfield?

WHEN GUESTS STAY OVERNIGHT, are you the one who must give up his bed and move onto the chesterfield? Then you've probably thought, as you tossed and turned, that you *must* fix up a guest room... as soon as you've saved the money.

We all have different reasons for saving. The big thing is to decide what you want *most*, then save for it; either through a regular Royal Bank savings account or a "special purpose" account — whichever suits you best.

It takes just a few minutes to open either kind at any Royal Bank branch. You'll always be glad you did.

THE ROYAL BANK OF CANADA

Plumbing and Heating Service

- Complete Line of Bathroom and Kitchen Fixtures.
- Findlay Furnaces and Conditioner Units.
- Crane Oil Burners.
- Beatty Pumps and Equipment.
- Northern Electric Refrigerators and Appliances.
- Pressure Systems.
- Kitchen Ranges, Heaters, etc

J FADER & SON
Telephone 60
WINCHESTER - ONT.

Proclamation!

I, Harold H. Ouderkirk, Warden of the United Counties of Stormont, Dundas and Glengarry, pursuant to a resolution of Council and by virtue of the powers vested in me, hereby proclaim the week of February 25th, inclusive, as "HIGHWAY SAFETY WEEK" within these United Counties. I would respectfully request the residents of these Counties to lend their co-operation and support hereto.

Signed HAROLD OUDERKIRK, Warden.

Winchester Township Council Meeting

The regular meeting of Winchester Township Council was held in the Town Hall, Winchester, on Monday, February 6th, at 10.30 a.m., with all the members present. The minutes of the last regular and special meetings were adopted as read and signed by the reeve.

The tax collector, W. Carlyle, was present and discussed the tax arrears with council, and he was instructed that where the ratepayer in arrears had not made satisfactory arrangements with him for payment of same, he shall proceed according to law to collect, as he is responsible for the collction of taxes.

The following accounts were passed and paid: Roads & Bridges, $1,852.16; Relief and Charity, $112.31; Salaries and Allowances, $289.90; Schools, $500.00; Fox Bounty, $54.00; Calf Inspectors, $70.80; Misceilaneous, $63.37; Total, $2,942.54.

Council adjourned to meet in Chesterville on Monday, March 5th, at 10.30 a.m.

The New 1956 Oldsmobile

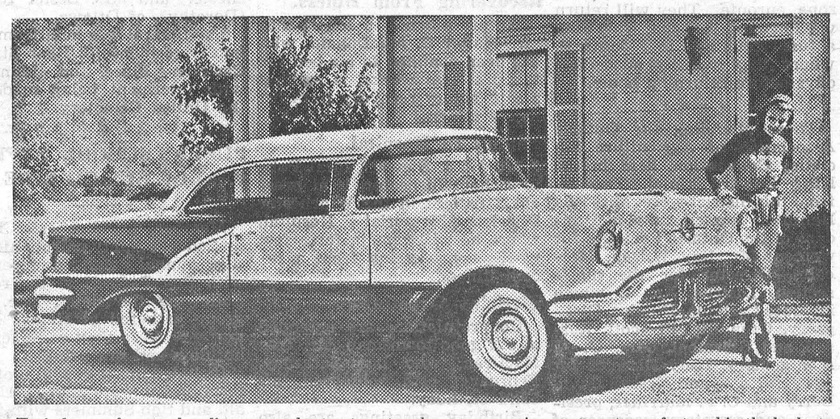

Entirely new front end styling, new color treatment and many power improvements are featured in the budget-priced 1956 Oldsmobile "88" Holiday coupe. The attractive airfoil grille has horizontal louvers recessed in the oval bumper opening and the Oldsmobile name is spelled out in chrome block letters on the left side. New rectangular parking lights are incorporated in the outer end of the lower bumper bar. Flair-away fenders, projectile-type taillights, hood contour and front and rear ornaments are new. More than 150 color combinations are offered. The interior features many new fabrics and colors and a redesigned instrument panel, combining beauty with improved visibility. Under the hood is a more powerful 230-h.p. "Rocket" engine with many mechanical improvements that enhance performance and economy.

Presbyterian Budget Exceeds $1 Million

For the first time in the history of the Presbyterian Church of Canada the budget revenue has exceeded $1,000,000. What some thought to be an impossible objective has now been fully realized with the announcement by church executives that the million dollar figure has been over subscribed by roughly $6000.00 That figure represents a jump of $128,483.00 over the 1954 income.

Four or five years ago the church budget was in the vicinity of $500,000.00, indicating the rapid strides the Presbyterian Church has taken in this country during the last four or five years.

This information was revealed to the Press by Rev. Wm. Sutherland, who has returned from Toronto after attending a meeting of the chaplains' committee.

Proposing Young Man: "Darling, do you think that you could live on my income?"

Sweet Young Thing: "Sure, but what would you live on?"

AUCTION SALE!

LIVESTOCK, IMPLEMENTS AND FEED

Having sold the farm, the undersigned will offer for sale by Public Auction on the premises, Lot 10, Con. 3, Township of Winchester, 4 miles West of Chesterville, 3 miles East of Cass Bridge, on North side of River, on

THURSDAY, MARCH 1st, 1956

Starting at 1.00 p.m., the following:

5 registered Holstein cows, two due March 1st, one due in May, two in June; 1 registered Holstein bull, born January 1st, 1955; Herd sire, Chesterlee Rosafe Reflection, is of serviceable age. We are expecting an extended pedigree for same by time of sale and also to be Federally Listed.

1 D. C. H. Case tractor, with lights and starter, good as new; 1 McC.-Deering 22x38 grain thresher, on rubber, equipped with feeder, blower, grain blower and clover concaves; mill almost new; 1 New Holland forage harvester, driven by air-cooled motor with hay pick-up and corn attachment; 1 Gehl forage blower; 40 feet of pipes; 1 set Case side silo pipes; 1 Coby rubber-tired wagon; 1 Coby patented platform, forage box, end gallows for loose hay; 1 Gehl wagon unloader; 1 McC.-Deering 7-ft. grain binder, on rubber, cut only 35 acres; 1 McC.-Deering 15-disc tractor high-speed fertilizer grain drill, power lift; 1 M. H. tractor 21 springtooth, power lift; 1 double 16 Coby disc, tractor operated; 1 M. H. 3-furrow adjustable tractor plow; 1 Case 4-bar side delivery rake; 1 McC.-Deering drophead rope hay loader; 1 McC.-Deering No. 400A power take-off manure spreader, 125 bus. capacity. All above machinery practically new and in A-1 condition.

100 feet of 7-inch 4-ply endless drive belt; 1 walking plow; 1 M. H. 5½-ft. cut mower, horse or tractor hitch; 1 scraper; 1 horse scuffler; 1 set of scales; 1 litter carrier and bucket; 1 set steelyards and box, for weighing pigs; 1 new extension ladder; 1 cream separator; 1924 Dodge remodelled truck; 1 cutter; 1 hay tedder; 1 robe; a quantity of lumber; 100 fence posts; 1 De Laval sterling milker, two single units, with pump, motor, and pipeline for 18 cows; 15 anchor posts; some grass silage; quantity of loose hay; 100 bus. mixed hay; 9 eight-gal. milk cans; strainers and pails; all small tools and equipment.

TERMS—All sums of $25.00 and under, Cash; over that amount 5 months' credit by furnishing approved joint notes bearing interest at 4% per annum, or 2% off for cash on credit amounts. Strangers desiring credit to furnish bank references. Terms on Tractor Units—Half Cash, balance terms of Sale.

HAROLD C. BAKER, Prop.

MAHLON ZERON, Auctioneer.
R. Ennis, Clerk. **39-40c**

"Are you doing anything for that cold of yours?"

"Well, I sneeze whenever it wants me to."

Best for your car in ALL SEASONS!

CTC CANADIAN TIRE CORP'N



NEW SUPEROYL 10-30 WINTER or SUMMER

HEAVY DUTY OIL

SUPEROYL 10-30 Heavy Duty Pure Pennsylvania Motor Oil is best for your car 12 months in the year, in every season — in all temperatures. Lets you forget Spring-Summer and Fall-Winter changeovers.

SUPEROYL 10-30 IS TODAY'S BIGGEST BARGAIN IN EXTRA ENGINE PROTECTION

.47 QUART

SUPEROYL 10-30 Pure Pennsylvania is the superlative new Winter-Summer Heavy Duty Oil. SUPEROYL 10-30 is as free-flowing as the lightest 10-W winter oil in zero weather . . . prevents cold oil "engine drag". Yet it gives full-bodied protection of SAE 30 on hottest summer days. SUPEROYL 10-30 gives premium gas performance to regular grade gas. The high detergency level of Heavy Duty SUPEROYL 10-30 makes it the perfect lubricant for all cars, regradless of age or condition. SAVE SAFELY.

1.79 GAL.

Motor Master V.I. 100 + Heavy Duty Motor Oil

Cleans as it lubricates — Eliminates valve-lifter sticking. Refined from 100% Pure Pennsylvania and fortified with carefully selected high detergency additives. Save $1 on every oil charge.

QT. .37 GAL. 1.39

NUGOLD MOTOR OIL — QT. .27 GAL. .99 5-GAL DRUM 5.20

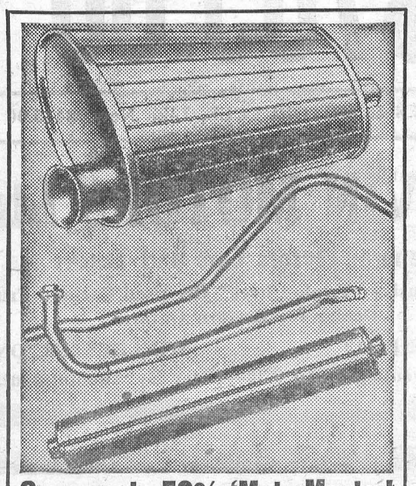

Save up to 50% 'Moto-Master' MUFFLERS and PIPES

MUFFLERS

			Supreme	Standard
Chevrolet	1937-50	(most)	5.95	4.95
	1951-53		6.50	5.35
	1954-55		7.65	
Chrysler, De Soto	1938-48		8.80	7.25
	1949-54		7.75	
Dodge, Plymouth	1935-39	(most)	7.90	6.45
	1940-48	(most)	8.80	7.25
	1949-54	(most)	7.75	
Ford	1935-40		6.60	5.40
	1941-54		6.10	4.98
Poptiac	1937-53	(most)	6.50	5.10
	1954	(most)	6.90	

TAIL AND EXHAUST PIPES

			Tail	Exhaust
Chevrolet	1935-40		2.98	3.15
	1941-52	(most)	2.70	3.15
	1953-54		2.75	3.40
Dodge, Plymouth	1938-43	(most)	4.85	4.90
	1949-54	(most)	3.55	3.98
Ford	1935-48		2.98	4.65
	1949-54		2.80	3.25
Pontiac	1941-54	(most)	3.50	3.50

Similar savings for other cars and trucks.

"Dynapak" Hollywood-Type Muffler —Steel packed, gives muted rumbling tones ..... 4.75 to 6.10

FROST SHIELD SET

For windshield, no-drafts, rear windows, etc. Prevents annoying misting and frosting inside the car. Easily applied.



COMPLETE SET WITH CEMENT .29



FAST-FLOW OIL FILTER

Add years to the life of the engine. Keep out dirt and abrasives. Complete for most Ford and Chev. 8.95



FILTER CARTRIDGE

Perfect replacement for all cars and trucks. A new filter will protect your engine.

1.10 to 1.89



Carburetor Conditioner

Removes water, varnish and dirt from carburetor, fuel pump and gas lines.
20-oz. ..... .98

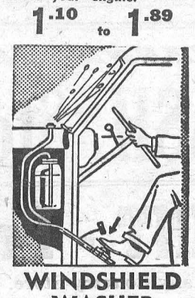

WINDSHIELD WASHER

Pressure on foot control cleans window in seconds, gives automatic clear vision. Easy to install 5.65

FREE—New 132-Page Catalogue

OPEN WEDNESDAY AND SATURDAY EVENINGS TILL 11 P.M.

Associate CTC Store CANADIAN TIRE CORP'N

CANADIAN TIRE ASSOCIATE STORE

Save Safely

WILLIAMSBURG
Phone 161-R12 W. P. Henophy

Theatre News!

PICADILLY

Thurs., Fri., Sat., February 16-17-18

"MEXICAN HAYRIDE"

You'll have the gayest time of your life when you climb aboard for the Mexican Hayride. Sparkling with songs, loaded with laughs, a guaranteed entertainment treat. Starring Bud Abbott and Lou Costello.

—also—

"BEYOND THE PURPLE HILLS"

A rousing tale of adventure in rugged Frontier days. Gene Autry at his all-time best.

Mon., Tues., Wed., February 20-21-22

"SVENGALI"

The world's most famous story of love, hate and hypnotism. Trily, the beautiful artist's model, and the evil Svengali, who held her in his power. Starring Hildegarde Neff, Donald Wolfit and Terence Morgan.

Thurs., Fri., Sat., February 23-24-25

"THUNDERHEAD, SON OF FLICKA"

Through his veins coursed the wild blood of a hunted outlaw. The two met and fought and the experienced oldster won. Later they met again in a savage death struggle, the battle of the Stallions. Starring Rita Johnson, Roddy McDowall and Preston Foster.

—also—

"STRAIGHT, PLACE AND SHOW"

Entertainment for all movie fans, with Ethel Merman and Rita Bros.



Ask For YOUR FAVOURITE BRAND MILK POWDER

With a package of Milk Powder on the shelf, you'll never face a "no milk" crisis. New skim milk powder liquifies instantly, yet the package stays fresh for several months. Use it in cooking and baking. Milk Powder can be added to increase the food value of many of your favourite recipes.

WINCHESTER CONCENTRATED MILK PRODUCERS

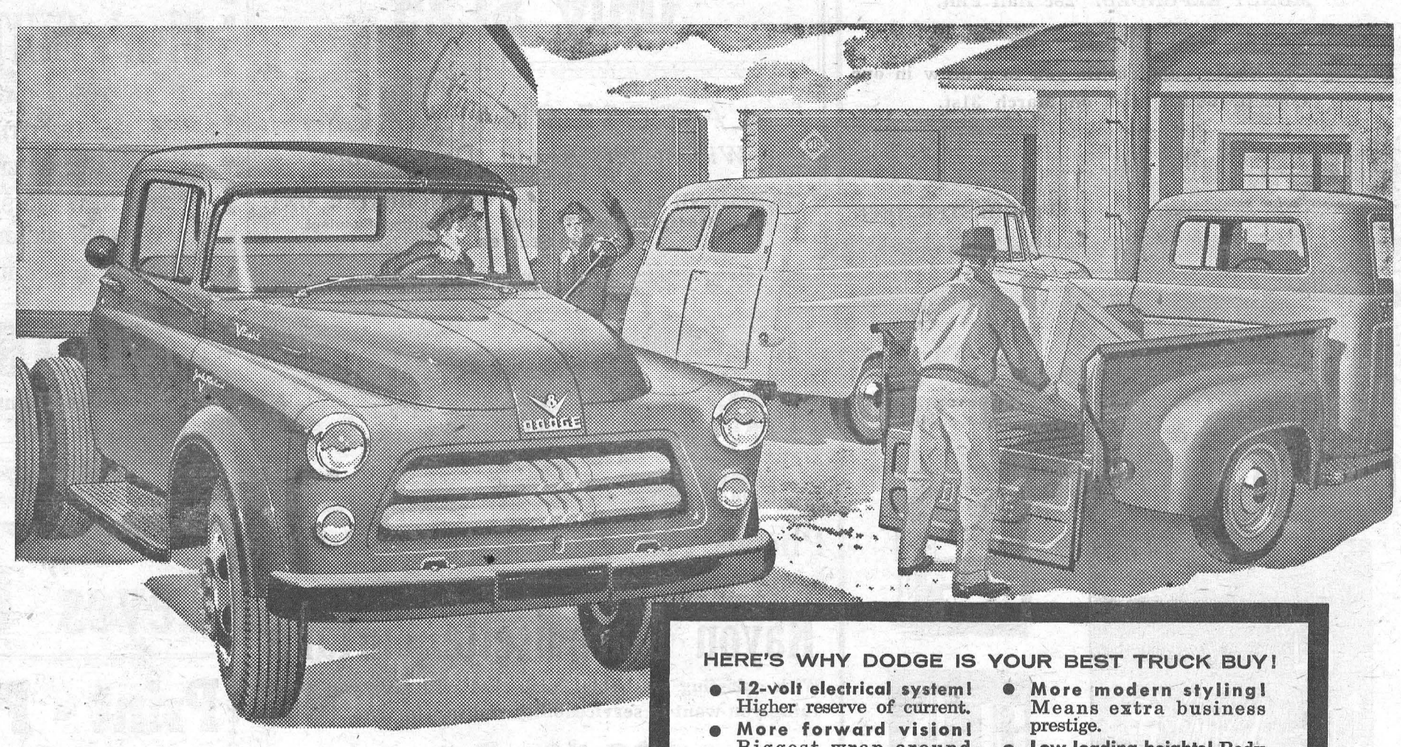

10 ways better...for your job...for your budget!

PRICED WITH THE LOWEST!

HERE'S WHY DODGE IS YOUR BEST TRUCK BUY!

- **12-volt electrical system!** Higher reserve of current.
- **More forward vision!** Biggest wrap-around windshield.
- **More powerful engines!** 120-h.p. Six; 175-h.p. V-8 on models of 19,000 lbs. G.V.W.
- **More payload capacity!** Express bodies up to 9 feet long, 4½ feet wide.
- **Greater handling ease!** Shortest turning diameters.
- **More modern styling!** Means extra business prestige.
- **Low loading heights!** Body floors less than 2 feet from the ground on ½-ton models.
- **PowerFlite automatic transmission!** Available on all ½-ton models.
- **Many models!** From ½-ton to 60,000 lbs. G.C.W.!
- **Lower price tags, too!** Come in for a dollar-saving deal!

Manufactured in Canada by Chrysler Corporation of Canada, Limited

Watch Climax—Shower of Stars weekly on TV. Check your newspaper for date and time.

DODGE "Job-Rated" TRUCKS ... A TRUCK TO FIT EVERY HAULING NEED!

MacDONALD MOTORS WINCHESTER

TELEPHONE 280 WINCHESTER ONTARIO

SOCIAL AND PERSONAL

Mr. and Mrs. Harold Lannin and Mr. and Mrs. Harold Keyes left on Saturday on a motor trip to Florida.

* * * *

Mr. Evan Berndt, of Gatineau, was a week-end guest at the home of Mr .and Mrs. Harvey Barkley, near Iroquois.

* * * *

Miss Greta French, of Buckingham, Que., spent the past week with her aunt, Mrs. Harvey Barkley, Mr. Barkley and boys, near Iroquois.

* * * *

Messrs. Ken. Ault, Pat Henophy, Bob Little and Leon Marcellus have returned home after spending three weeks in Florida and other points in the Southern States.

SOCIAL AND PERSONAL

Mr. and Mrs. Eldon Fennell are enjoying a holiday in Florida. Returning, they will visit ther daughter, Mrs. Bruce Neil, and Rev. Mr. Neil, in Chicago.

* * * *

Mrs. Lionel N. Drury and son, Kenneth, of Arthur, Ont., returned home last week after spending a week at the home of her sister, Mrs. Willis Robinson, Mr. Robinson and family. They also visited her parents, Mr. and Mrs. Wm. Armstrong, of Vernon, and other relatives and friends in this district.

* * * *

Mr. and Mrs. K. Marcy (nee Mabel Crawford), of Fulton, N. Y., are at present enjoying a holiday in San Francisco, Calif., having visited friends in Houston, Texas, and Phoenix, Arizona, enroute. They will return via Portland, Oregon, travelling across country to Montreal, where they will spend a few days before returning home.

* * * *

Those attending the Ontario Association of Agriculture Societies Convention, held in the King Edward Hotel, Toronto, from this district were: Miss Ella Hamilton, Russell, 1st vice president of the Ontario Societies for women; Mr. Ray Wilson, Metcalfe, Director for the men's section, District No. 1, which includes Carleton, Dundas, Glengarry, Grenville, Prescott, Russell and Stormont; Mrs. G. A. Montgomery, Lady Director for District No. 1, and Messrs. David Berry and C. F. Marriner, president and secretary-treasurer of Mountain Township Agricultural Society.

Dad: "What does this "F" on your report card mean, son?"

Son: "Why—er—it stands for phenomenal."

Dad: "That's good. I'm glad to see that you are improving."

COMMUNITY Theatre, Chesterville

Thurs., Fri., Sat., Feb. 16-17-18

"STRANGE LADY IN TOWN"

Cinemascope. In Technicolor. A blaze of excitement that never lets up when that lovely lady lets her hair down. The moment she got to Santa Fe she started whispers that grew into the roar of guns. With Greer Garson, Dana Andrews, Cameron Mitchell and Lois Smith.

Mon., Tues., Wed., Feb. 21-22-23

"THE EGYPTIAN"

Cinemascope. Beyond all doubt the Mightiest Motion Picture ever made. Spectacle beyond belief, thrills beyond imagination, entertainment beyond anything the screen has yet seen. With Jean Simmons, Victor Mature, Jean Tierney, Michael Wilding and Peter Ustinov.

Foto Night — Canada's Biggest Cash Offer Attraction at the Community Theatre every Wednesday.

LOCAL - GENERAL

Recovering From Illness.

We are pleased to report that Mr. Walter C. MacDonald, who has been confined to his bed for the past two weeks, is making a satisfactory recovery from his recent illness.

Patient In Hospital.

Mr. W. J. Stewart, local Public School Inspector, is at present a patient in the Winchester District Memorial Hospital, where he will remain for a few weeks convalescing from a recent illness.

Birthday Greetings.

Congratulations are extended to our good townsman, Mr. Tom MacLean, who last Saturday, February 11th, observed his 82nd birthday.

Birthday greetings are also extended to Mr. Sterling Coons, who will be 84 years young next Wednesday, February 22nd.

Returns From Germany.

Cpl. Hugh Belway, of the R.C.A.F., has returned home after spending the past two years on location in Germany with No. 3 Fighter Wing of the Royal Canadian Air Force. He returned to Canada on the S.S. "Franconia" and reports a rough crossing. Hugh is a son of Mr. and Mrs. J. L. Belway, of town.

Bereaved Of Father.

The sympathy of the community is extended to Mr. J. Howard Willard, principal of the local High School, whose father, Mr. John M. Willard, passed away at his home near Morrisburg on Sunday, in his 93rd year. The funeral was held from the Jarvis Funeral Home, Morrisburg, yesterday afternoon. Entombment was made at Williamsburg vault.

Bereaved Of Mother.

The Press joins in extending sympathy to Mrs. R. D. Ledgerwood, of town, who was bereaved of her mother, the late Mrs. Annie Saunders, whose death occurred at Carleton Place on Friday last. Deceased was in her 74th year and was the widow of William Jacob Saunders.

The survivors are: Robert A., Toronto; Herbert R., William A. and Gordon (Mac), of Carleton Place, and Captain Edgar F. (Ted), of Ottawa; Mrs. R. D. Ledgerwood (Wilma), of Winchester, and Mrs. Lester Kemp (Dorothy), of Ottawa.

The funeral was held from the family residence, 2 Rear Street, Carleton Place, on Monday, with interment being made in the United Cemetery.

LOCAL - GENERAL

PUBLIC SCHOOL SAFETY PATROL SLEIGH RIDE

Members of Winchester Public School's safety patrol enjoyed their annual sleigh ride recently, with Roy Fawcett at the reins. Following the sleigh ride, the group gathered at Heidi's Restaurant where they were served hot dogs and soft drinks.

Included in the program of entertainment were Les. MacDonald and Bob Summers with their guitars; tap dancing by Judy Raistrick, Nancy Willard, Charlotte Johnston, Shirley Lannin; songs by Peter Alford, Neil Potter, Lloyd Merkley, Brenda McKendry, Shirley Lannin, Katherine Johnston, Erma Mallory; poem recitations by Joan Wylie and Katherine Johnston. A vote of thanks was extended to Messrs. MacDonald and Summers by Joan Wylie on behalf of the Patrol members. Chief G. B. Raistrick, who arranged the sleigh ride, voiced appreciation to Heidi's Restaurant for their co-operation.

HOUSEHOLD HINT

Softening Chamois

When the chamois has become exceedingly stiff, rinse it in two quarts of lukewarm water to which a teaspoonful of olive oil has been added. This will soften it.

BIRTH

At Peel Memorial Hospital on Saturday, February 11th, 1956, to Mr. and Mrs. William Gatt (nee Kay Robinson), of Caledon East, a son. Both well.

NOTICE RE CLOSING

This is to notify our customers that Helmer's Barber Shop will be closed Monday, Tuesday and Wednesday, February 20, 21 and 22, and that the Winchester Beauty Nook will be closed from February 17 to March 1. 39c

Coming Events

WOMEN'S INSTITUTE

The Winchester Women's Institute will hold a Potluck Supper and Grandmothers' Night in the Town Hall, Winchester, on Tuesday, February 21st, at 6.30 p.m. Mrs. Hugh McMillan, District President, will be our guest. Come and bring a guest. Roll Call—Introduce your guest. 39c

HOME COOKING SALE

A Home Cooking Sale will be held in St. Paul's Sunday School Hall on Saturday, February 18th, at 2.30 p.m., under the auspices of the Ladies' Aid. Come and get some good things to eat. 39p

BAKE SALE IN UNITED CHURCH

Under the auspices of Winchester United Church W. A., a Bake Sale will be held in the Sunday School Hall on Saturday, February 25th, starting at 3.00 p.m. An excellent assortment. 39-40c

MUSICALE IN UNITED CHURCH

The Music Committee of the United Church will hold its mid-winter Musicale and Vesper Service in the Church on Sunday evening, February 26th, 1956, at 7.30 p.m. Participating artists will include Miss Gail Lannin, Mrs. H. G. Barton, Miss Marjorie Black and the Bel Canto Male Chorus. The Vesper Service will be under the direction of Rev. T. N. Mitchell. 39-40p

100 CLUB MASQUERADE CARNIVAL IN ARENA ON FRIDAY, FEBRUARY 24th

Be Young Again! Dress up in a costume and attend the Winchester 100 Club annual Masquerade Party in the Community Arena, Friday evening, February 24th. If you haven't a costume, come out anyway and enjoy the fun. Costume and race events, skating drills, comic hockey game, clown acts, etc., plus two door prizes, and prizes for all other events. All children under 10 years will receive a treat. Plan now to attend. 39-40c

EUCHRE AND DANCE

A Euchre and Dance will be held in the Orange Hall, Winchester Springs, under the auspices of the W.O.W., on Friday evening, February 17th. Admission 50c. Refreshments. Everybody welcome. 39c

TURKEY SUPPER

Woodmen of the World, Blue Spruce Camp, No. 338, are holding a Turkey Banquet on Friday Night, March 9th, at 7.00 o'clock in the Winchester United Church Sunday School Hall. Woodmen or their families wishing tickets must purchase them not later than February 24th from Mrs. Edgar Turner. A representative of Head Camp to be present. 39p

CARNIVAL AND MOCCASIN DANCE AT HALLVILLE

The Annual Monster Carnival and Moccasin Square Dance will be held at the Hallville Community Rink on Saturday evening, February 25th, commencing at 8.30 sharp. Following is the schedule: Judging Costumes, 8.30 to 9.00; Special Races for all, 9.00 to 9.30; Novelty Races, 9.30 to 10.00; Mixed Team Broom Ball, 10.00 to 10.20; Square Dancing with Orchestra and Caller, 10.20 to 11.30. Over 40 events with prizes. A cordial invitation is extended to all. P.A. System used. Admission 25c and 15c. Costumed, Free. 39c.

H. W. ALGATE
OPTOMETRIST
165 Sparks St., Suite 406, Ottawa, Ont.
In Attendance at A. W. Davidson's', Winchester — Thursday, February 23rd — For Appointment Call 75.
In Attendance at P. J. Gilroy's, Chesterville — Thursday, February 16th — For Appointment Call 355.

DUNCAN'S STORE
Telephone 56 - - Winchester, Ont.
PILLOW SLIPS, Plain Hem'd, Seconds, 42 in. $1.45 pr.
COTTON SHEETS, Good Quality, Seconds, 81 x 100 ins. Hem Stitched, $6.90 pair.
CHILDREN'S UMBRELLAS $2.29
ARTIFICIAL FLOWERS—Brighten your home with a Bouquet of our Natural Looking Flowers: Roses, Violets, Daisies, Apple Blossoms, Gladioli. Pansies, Hyacinths, Crocuses, etc. Assorted Miniature Flowers
HARTZ MOUNTAIN—The Best PET FOOD and SUPPLIES
Budgie Gravel, air cleaned, 20c. Budgie Treat 39c.
Special Seed Mixture for Budgies 35c
Canary Seed Mixed 39c. Canary Master Seed 39c.
Bird Gravel 20c. Song Food 39c.
Condition Food for Canarias and Budgies 20c
Fish Food 15c

Food Specials
FOR FRIDAY and SATURDAY
RAISINS, 2 lbs. - - 33c
LIPTON'S TEA, ½ lb. - - 55c
BR. WALNUTS - - - 59c
AYLMER FRUIT COCKTAIL, 15 oz. - 25c
MEAT DEPARTMENT
Shoulder ROAST or STEW BEEF..35c lb.
RIB STEW ..... 17c lb.
HAMBURG ..... 29c lb.
MILK and CREAM
OUR CREAM IS GUARANTEED TO WHIP OR YOUR MONEY REFUNDED. 28c Half Pint.
JERSEY MILK—The Best In Town—15c Quart.
Twenty-Five Bottle Caps entitle you to a draw in our Contest, which ends on March 31st.
REYNOLDS' MEAT MARKET
TELEPHONE 85 - - WINCHESTER, ONT.

Coming to flood your heart with sunshine and stir up all the joy and goodness there is, "Count Your Blessings," starring James Stewart and Donna Reed. See it starting Wednesday, February 29th, at the Winchester Theatre.

Medical Notice!
Winchester Doctors request that patients confine calls on Wednesday to urgent ones only.
DOCTOR ON CALL FOR WEDNESDAY, FEB. 22nd
DR. H. G. BARTON

SPECIAL . . .
Revlon Aqua Marine Lotion
For Velvety Soft Hands. Reg. $2.00 Size
Only $1.25
LA ROSE PHARMACY
Winchester Rexall Drug Store
G. H. LA ROSE, Phm. B.
TELEPHONE 34 WINCHESTER, ONT.
Open Monday, Tuesday, Thursday and Saturday Evenings.
WE DELIVER

Morgan's Proudly Announce
A Truly Superb Selection of
Men's SUITINGS For 1956
By TOWN HALL and FASHION CRAFT
BEAUTIFUL CHARTONES.
SMART WELL-TAILORED FLANNELS
THE NEW SENSATIONAL SCOTCH TWIST.
LONG WEARING. TOPS IN STYLE.
BOUGHT BY MORGAN'S WITH YOU IN MIND.
MORGAN'S
"The Home of Quality Brands"
TELEPHONE 326 - - WINCHESTER, ONT.

1954
Oldsmobile
Holiday Coupe
Complete with Hydramatic, Air Conditioning and Heater, Radio, Power Brakes, Power Steering, Power Windows, Directional Signals, Back-up Lights, Firestone 500 Tubeless White-Wall Tires. Colour—2-Tone Green and Ivory.
Special
$2750.00
. . .
1949
Ford
Sedan
2-Tone Black and Grey with Heater and Defroster.
Special
$765.00
1955 B.S.A. MOTORCYCLE, Like New, $415.00
MELVIN MOTORS Ltd.
General Motors Cars and Trucks
Your Exclusive "Triple Check" OK Used Car and Truck Dealer for Eastern Ontario
TELEPHONE 113 - WINCHESTER, ONT.
Open Evenings Until 9.30—Later By Appointment.

For
Beauty..Economy..Durability
BUILD WITH PLYWOOD

Whether you're building a new home or remodeling, the enduring beauty of wood paneled walls can be yours at surprising low cost.
Choose from our wide selection of easily finished plywoods—birch, knotty pine and other favourite wood finishes.
Plywood panels are extra strong, easy-to-use and available in a variety of finishes and thicknesses for every use.
Our stock is most complete—do call and let us assist you in your planning
H. S. LANNIN LIMITED
WINCHESTER, ONTARIO
Lumber & Millwork. PHONE 48W. Building Materials

NORMAN BLACKLER
HARDWARE - SHOES - DRY GOODS
Phone 135 - Winchester
Rayon Marquisette Curtains
With a lasting washable finish that will give you everything you want in serviceability and satisfaction.. 42x81 in.
$3.59 Pair
FIRST QUALITY
NYLONS 99c - $1.19 & $1.29
"Knit-to-Fit" and "Orients"
MEN'S HEAVY WEIGHT
Flannel SHIRTS $4.25
Sizes 15 to 17
Lowe Brothers Paints

Keyes' CASH Store
Print - PRINT - Print
Largest Selection in any Country Store.
49c - 59c and 75c yd.
Sanforized Denim - 98c yard
All Colours and Stripes
Sanforized Broadcloth - 69c yard
All Colours, 36 Inches Wide.
Chair Awning Duck, Green - 75c yard
J. H. KEYES
TELEPHONE 16 - WINCHESTER, ONT.

Woods' Hardware
PHONE 109 - - Winchester, Ont.
Special For This Week!
SACRIFICING PRESENT WALLPAPER TO MAKE ROOM FOR NEW SHIPMENT.
5½-FT. SIMONDS CROSSCUT SAWS
Complete with Handles. Reg. $10.50, for $4.50.
OVERSTOCK OF KIL-BALM RAT AND MOUSE POISON
16-Oz Bottle. Regular $1.60, for.....50c
8-Oz. Bottle. Regular 90c, for 25c
10-INCH NEW QUAKER OIL HEATER
Regular $129.95, for $109.95.
8-INCH NEW QUAKER OIL HEATER
Regular $113.95, for $93.95.
YOUR VALUED PATRONAGE SOLICITED.