# Bits & Pieces

### Receives R. N.

Lorilee Gillmor, daughter of Mr and Mrs Jack MacMillan of Chesterville, has successfully completed her Registered Nurses exams. Mrs Gillmor is a graduate of North Dundas District High School and the Cornwall Regional School of Nursing. She is presently employed in the Intensive Care Unit of the Hotel Dieu Hospital, Cornwall.

### Something Free — just for asking

Ontario's 1973-74 edition of Winter Adventures has just been published and is free on request. The 100-page, full color booklet not only details all the province's alpine and cross-country ski areas with diagrams and other data, but shows where you can snowmobile, go ice fishing, take in a winter carnival or other winter activities. For your copy, write Travel Services Branch, Industry and Tourism, Hearst Block, 900 Bay St., Toronto.

### Congratulations . . .

Final calculations have been completed and congratulations are in order to N.D.D.H.S. fund raisers. The recent chocolate bar drive netted a total of $3,500 , a new record. Individual cash prizes were awarded to students selling the most bars. Top salesman Rick Brunet received $50; other winners were Donna Armstrong, Marc Cousineau, Kenneth Hoogwerf, and Bob Sharkey. Credit should also be given to the members of the fund raising committee who organized the drive.

Note: These facts were gleaned from the NDDHS High School News, which, due to lack of space, we were unable to include in this week's edition of the "Record." The remainder of the "News" will appear next week.



The addition of a Zamboni Ice Cleaning Machine to the facilities at Finch and District Arena should be instrumental in offering more ice time use. The new unit, which cleans, scrapes and floods all in one operation, will cut the chore which was previously taking an hour, down to a 10-minute operation. Village dignitaries were on hand Tuesday of this week to see the machine put through its paces. From the left, Finch Reeve, Lynden Hough, Council members Barry Brownlee and Don Vollrath; to the right at the front of the machine, Lawrence Murphy, Ice Maintenance man from Cornwall's Water Street Arena. Sitting on the back of the machine, Steve and Rick Holland. Rick is Finch Arena Manager, Steve is his assistant. Mr Murphy was in Finch to give the two lads a few lessons on how to operate the machine. — Staff Photo.

# Zamboni for Finch Arena

Another step forward was taken at Finch Arena this week when a major piece of equipment was added to the modern edifice. A new Zamboni Ice Cleaning Machine was put through its paces on Tuesday afternoon. The machine which is new to Finch is a 7-year-old model which has been completely rebuilt and re-painted.

The ice machine was purchased from Frank J. Zamboni and Co., Paris, Ontario. The machine, federal tax, provincial tax and shipping costs, set the Finch boys back about $8,500. They feel that the money is well spent as the time saved cleaning as compared to the old system will render them money in pocket over the years.

Prior to the addition of the present machine the ice surface at Finch was first scraped by hand, then a tractor-drawn flooding apparatus was used. The whole operation took almost one hour. At Finch it was the felt that one hour was too long to spend between periods cleaning and flooding so they, over the winter season, have just resorted to scraping between periods. This situation is now in the past, they hope following a bit of practice to get the whole operation between periods down to 10 minutes or less and provide an improved ice surface.

The machine is entirely self-propelled by its own motor. A 5-foot super-sharp blade is positioned just slightly lower than runners positioned at each side. The blade is very similar to the one used in a power operated

(continued on page 7)



Finch Arena's new ice cleaning machine is an ingenious little beast. We were invited to climb into the snow holding box to have a closer look at how it operates. This picture with Lawrence Murphy at the controls shows the loose snow from the ice surface being brought into the holding bin. — Staff Photo.

THE LAND OF MILK & HONEY"

# CHESTERVILLE Record

COVERS EASTERN ONTARIO'S GREATEST DAIRYING SECTION

Eighteith Year, No. 13 | Chesterville, Ontario, Thursday, December 6, 1973 | 14 Pages | Single Copies: 10c

# Nestle Christmas party held in Cornwall Dec. 1

270 people sat down to a delicious turkey dinner at the Cornwallis Hotel in Cornwall last Saturday night. The occasion was the annual Nestle Employee's Christmas Party. After dinner presentations of 10 year and 25 year service awards were made followed by an evening of dancing interspersed with door prize draws.

The service awards which were presented by factory Manager J. D. Moonie, who addressed the banquet and brought greetings from the Company President, represented a total of 245 years of service. Those receiving 10 year service pins at the banquet were Robert Merkley and Wayne Jordan. Others to whom awards were due were Carl Hutchinson, Keigh Servage, William Kielec, Donald Irven, and James Hess.



The local Nestle Plant here in Chesterville held their annual Christmas Party last Saturday evening. Many employees were cited for their efforts over the past year, long service employees received plaques while their wives received bouquests of long stemmed red roses. Two of the 25-year employees were hailed in the lobby of the Cornwallis Hotel to have their picture taken. Ariste Genier and Mrs Genier, on the left; Mrs Cameron and Lloyd Cameron, right. Other employees worthy of the award are Cameron Baker, Thomas Hill, Donald W. Robertson, C. F. McMahon and Helen E. Hughson. — Staff Photo.

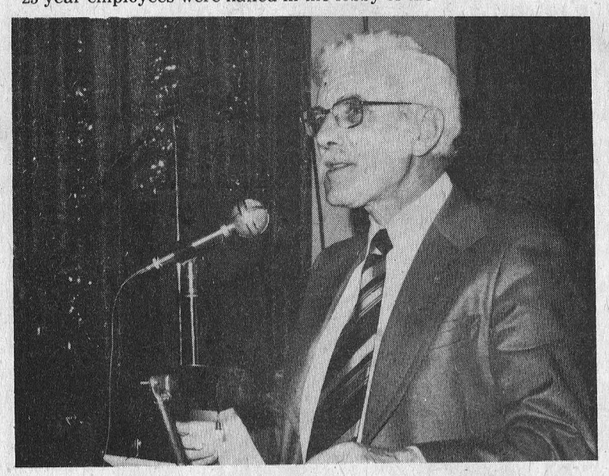

The banquet hall of the Cornwallis Hotel, Cornwall, was filled to capacity last Saturday night when the annual Nestle Employees Christmas Party was held. Chesterville Plant Manager J. D. Moonie took part in the after-dinner program, at which time he presented the Service Awards. Mr Moonie is shown here at the microphone addressing the large crowd. — Staff Photo.



Wayne Jordan, on the left, and Robert Merkley were called to the front of the banquet hall during Service Awards ceremonies at the Nestle Christmas Party last Saturday. Messrs. Jordan and Merkley were cited for ten years of continuous employment with the firm. Carl Hutchinson, Keith Servage, William Kielec, Donald Irven and James Hess also had their names called to be similarly honoured. —Staff Photo.

25 year pins and certificates were awarded to Lloyd Cameron, and Ariste Genier during the evening. Other 25 year employees include Cameron Baker, Thomas Hill, Donald Robertson, Fred McMahon and Miss Helen Hughson.

Also honoured were Harold Nottell who retired in June after 21 years service and Claude McColl who retired at the end of August after 26 years service.

The Master of Ceremonies for the evening was Mr Warman Barnard.

# Ayrshire breeders hold banquet awards to Simmons & MacIntyre

Breeders of Ayrshire cattle, members of the Stormont Association, gathered at Berwick last Saturday evening for their Annual Banquet and Awards presentations. David McIntyre, president of the Stormont group was chairman for the evening and requested Maldwyn Watkins to say Grace, before the assembled crowd was seated to a meal served and prepared by members of the Berwick Women's Institute.

Following the meal Chairman McIntyre extended a warm welcome to all those in attendance. Stewart Buckan, vice-president, introduced the head table guests.

The Association president gave a comprehensive run down of the year's activities. He stated his pleasure with the good showings made by Ayrshire breeders at the area Fall Fairs. David reported that the top cow in the County had sold for $1,200 and had been purchased by a farmer in the area. In summing up the speaker said "farming looks like it will be bigger and better than ever before."

The ladies of Berwick Women's Institute were thanked for the meal by Fraser Hanna.

Special guests to the banquet were introduced and were given the opportunity to say a few words:

Lester Robinson, president of the Dundas Association, brought greetings on behalf of his club and thanked Stormont for the invitation.

Delbert Murray expressed his pleasure in being present and paid special tribute to Roy Simmons for his report in the Ayrshire Review.

Dale Miller also paid tribute to Mr Simmons. He said, "Roy has been one who has helped all breeders, not only the Ayrshire breeders. Therefore we all must take our hats off to him to-night for his endeavours."

Peter Zeran, president of the Stormont Holstein Association, congratulated the club on their year's work.

Betty Morrow, Stormont Dairy Princess, was introduced. She gave a brief addres

Roy Simmons, president of the Canadian Ayrshire Breeders Association, said, "When I was Association president years ago, it was an established fact that this county was noted for its good Ayrshire cattle. The same thought is still prevalent."

Mr Simmons expressed his pleasure in the fact that breeders from England and Scotland had toured Ayrshire farms in Stormont County, recently.

The owner of Memory Lane Farm said, "We have and a record number of sales during the last year. This means we have had many people leave this business. Our membership when compared to other breeds, on a percentage basis, had not slipped as much."

In his closing remarks, Mr Simmons said, "The demand for good Ayrshire cattle is greater than the supply, which is a very good situation." With this thought in mind he wished everyone the best in the future.

Alex Wallace had the pleasant task of presenting trophies to top county breeders. Roy Simmons picked up a certificate for having the High Herd Average for Stormont County. Simmons also picked up two Gold Seal Certificates as well as one Ruby Seal Certificate. David MacIntyre was presented with a Gold Seal Certificate.

Gold Seal Certificates are presented to breeders who have a cow or cows in their herds with a lifetime production of 100,000 lbs. The Ruby Seal represents production in a lifetime of 125,000.

Greetings were offered by a resident of the United States. Dave Marlow related some interesting information as he had recently returned form a visit to Scotland, where he had visited dairy farms.

With the banquet over, the speeches complete and the presentations made, the balance of the evening was enjoyed with dancing.

---

The Ability Fund (March of Dimes) helps disabled adults to function as individuals rather than wards of society, to feel they are part of the scene rather than watching it from a lonely room.

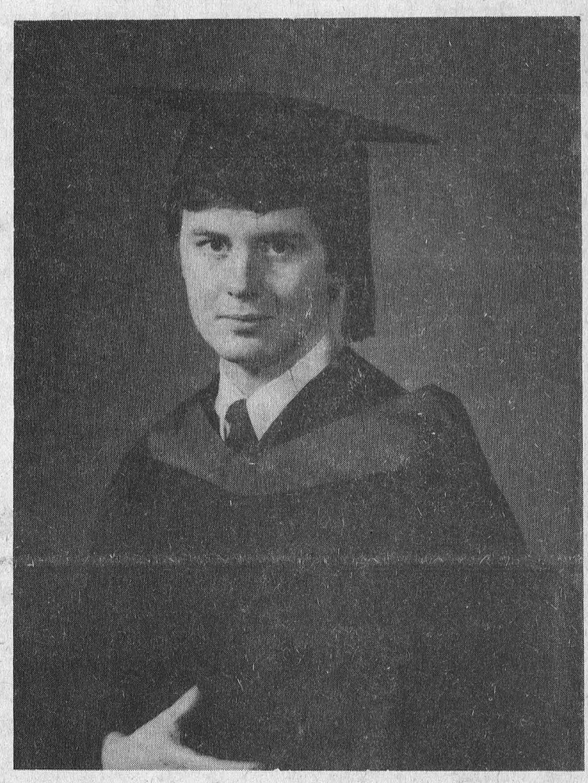

### Wins Rhodes Scholarship

Dr. William G. Hughson was selected as the winner of a Rhodes scholarship at Edmonton, Alta, on December 1st. Dr. Hughson is the son of Mr and Mrs James T. Hughson, Calgary, Alta., a nephew of Miss Helen Hughson, Chesterville and a grandson of recently-deceased Mrs William G. Hughson (nee Anna C. Dwyer).

Dr. Hughson graduated from University of Calgary, Calgary, in May, 1973, and is now serving an internship at Royal Victoria Hospital, Montreal. This honorary scholarship entitles him to attend Oxford University for two years. He plans to begin his studies there in October, 1974.



Chesterville Skating Club is comprised of members of all ages, from toddlers to mothers of toddlers. They all have one thing in common, they desire to be more competent skaters. The group of ladies shown here, along with many others were presented with badges last week for successful completion of a phase of the skating program. From the left, Cathy Garvey, Instructor; Margaret Curran who helped with the presentations; Deny VanDelst, Theresa Van Kessel, Coby Grisel, Marjorie Countryman, Toni Moss and Pauline Van Kessel. Mary Morrison was absent when the picture was taken. — Staff Photo.

# Appoint new Supervisor

Mrs Catherine MacLea n, R.R.1, Finch, has been appointed supervisor of the Red Cross Homemakers Service for Dundas County. this was announced at a meeting of the Dundas County Red Cross Homemaker Service held recently in the Board Room of the Winchester District Memorial Hospital. This service will begin on January 1, 1974.

Miss Nancy Mellon, Toronto, director fo the Red Cross Homemaker Service for Ontario, introduced Mrs McLean .o the meeting. Dr. R. V. Feters, medical officer of health, congratulated the organizers of the service for their work. Miss T. Pelletier and Mrs Lou Ware spoke of the success of the inauguration of the project.

Board members, presented by Mrs Fred Cass, Chesterville, are chairman, Mrs Jan Clapp, Winchester; co-chairman, Rev. L. M. Ferguson, Chesterville; area chairmen, Miss Vi Milligan, Iroquois, Mrs Dwight Hutt, Mountain Township; secretary, Mrs Betty Locke, Williamsburg, publicity, Mrs Erol Jane Welton, Morrisburg; presidents of the Red Cross branches, Mr Gordon Thom, Morrisburg, and Mrs Ralph VanAllen, Irouqois, consultants, Mr Bert Stel, Winchester and Dr. Duane Justus, Winchester; supervisor, Mrs

(continued on page 8)

# Newsprint requested by ECFWA

The directors of the Eastern Canada Farm Writers Association have written the Hon. Allastair Gillespie, Federal Minister of Trade and Commerce, advising him that their membership would greatly appreciate anything he and his staff could do to assure an adequate supply of newsprint for the Canadian weekly press.

The directors of the 110 member organization emphasized to the Minister that the weekly newspapers of Canada are one of the few remaining publications that provide a major contact with farm families.

They suggested that every possible provision be made to assure that this improtant means of communication with the rural residents of Canada be provided with an adequate supply of newsprint to enable them to continue unrestricted publication.

---

BORN — To Mr and Mrs M. J. Oldfield (nee Shirley Munro) of Calgary, Alberta, a daughter, Tara Michele, on Tuesday, November 27, 1973.

13

# Chesterville skating club holds badge presentation ceremonies

Monday, November 26, 1973, was a big night for members of the Chesterville and District Skating Club. Worthy club members were presented with badges indicative of their advancement in skating skills. Membership in the club has been doubly rewarding for members. Not only did they get a badge but they are now able to enjoy skating more a favourite pastime of many since the inception of the new arena.

Beginners and Stroking badges were presented to almost 100 percent of the club's membership, which is indicative of the enthusiasm shown by local and district residents. Power Skating Badges I and II were presented to the boys who have worked hard at improving thier skating skills.

Miss Cathy Garvy, the club instructor made the presentations, assisted by Mrs Marg Curran.

At the close of the presentation ceremonies all joined in singing "Happy Birthday" to the club instructor. Miss Garvey marked her 19th birthday on November 26th.

---

Record Classified Ads bring fast results.

**THE CHESTERVILLE RECORD**

Second Class Mail Registration No. 0242

**P.O. Box 368 — Chesterville — 448-2144 - 2137**

Member of the Ontario Weekly Newspaper Association

Subscription Rates: $5.00 per year, anywhere in Canada, payable in advance, U. S. and Foreign, $6.50 per year.

# VIEWS...

## Alcohol or Gasoline ?

In most snowmobile fatalities occurring on public roads at night, the driver crashes into a stationary object, usually a parked car.

The question is, WHY?

Investigation very often reveals that alcohol has been consumed before starting out. Many of the fatalities involved drivers who were too drunk to control their machines, or even to realize what they were doing.

Alcohol affects the brain by decreasing its ability to take up oxygen. Reactions are slowed and the field of vision is reduced. Concentration becomes difficult and the driver's attention is easily diverted by persons, places, or objects along the way. He is often in a convivial mood and engages in animated conversation with others in his party.

In other words, alcohol tends to make him lose some of that clearness of intellect and selfcontrol that he would normally possess.

After one large drink of liquor, the driver requires about 15 percent longer time to turn his machiné, or apply his brakes in an emergency. His vision is not as sharp, and ordinary objects become darker and indistinct. Poorly lighted objects are lost entirely.

The driver needs all his faculties umimpaired, especially at night. He has to use considerable balance and body action to safely control his machine which affords him little or no protection in a collision or turn over. A drink or two before he goes out on his snowmobile lessens his inhibitions. Stimulated by this false confidence, he may actually believe he is driving better.

His normal cautious approach to travelling over frozen waterways can be weakened. During the past winter twenty-one snowmobilers drowned when the machines they were riding on crashed through the ice. Liquor had been consumed in some of these incidents and its effect would have reduced the awareness of danger.

This brings us to the fact that alcohol and gasoline don't mix, and if you leave that "glass of cheer" until after your snowmobile jaunt is over, your chances of avoiding accidents will be greatly increased.

## Old Dogs – New Tricks

Another myth has bit the dust — old dogs can learn new tricks.

Jack W. Taylor, Pittsburgh executive development expert says the only thing holding oldsters back is — "negative attitudes and failure to try."

Taylor blasts the notion that creativity and the ability to acquire new skills diminshes rapidly after middle age.

On the contrary: the capacity to think, learn, and innovate continues to grow. Even learning rates don't slip until long past 40. And then the rate shrinks a miniscule one-half of one percent a year until it reaches the level it was at age 16!

Tests show that the scope and range of life exposure enables the older worker to more easily avoid fads and pitfalls that entrap the young. The mature person's rich background of experience is especially useful in the field of creative problem solving.

Contrast this with the short attention span, preoccupation with status and advancement, proclivity for re-inventing the wheel and grasshopper pursuits of the young.

Proof? Jules Verne produced his more imaginative stories at 70. George Bernard Shaw won the Nobel Prize near 70. Winston Churchill directed a war in his seventies. Voltaire did his best philosophical work between 60 and 84. Konrad Adenauer was chancellor of West Germany from 73 to 87. Jomo Kenyatta, they say, "is past the dying age" and so, for that matter, are Chairman Mao and Premier Chou En-Lai.

More then 64 percent of the world's great achievements have been produced by people over 60.

# Ann Landers...

Dear Ann Landers: I want an answer from you before I go to a doctor and perhaps make a damned fool of myself. Please check with your medical consultants and tell me if a 62-year old woman can be pregnant.

I could pass for 45 — and many people thing my husband is my father. (He is 66). Our youngest child is 39. When I first experienced symptoms of pregnancy I thought I was imagining things, but now I am almost certain that I'm going to have a baby.

I've gained 12 pounds these last four months and I get morning sickness. Yesterday I felt life. My husband is thrilled, but the thought of diapers and bottles at my age is a nightmare.

I need to hear from you, Ann. If we are going to need a larger apartment, I must start looking. Please hurry. — R.R.

Dear R.R.R.: See a gynecologist and get the word personally, but the three obstetricians I checked all said you weren't going to need a larger apartment.

Imaginary pregnancy is called pseudo-siesus and it's not considered a rarity. But usually the woman wants to be pregnant and her "condition" is the result of wishful thinking.

Dear Ann Landers: Hooray for "Canadian Reader" who put down ignorant Americans who don't know anything about Canada. Why is it that school children all over the world know a great deal about America but somehow our children grow up thinking nothing of value exists beyond our borders?

Last summer I worked in a hotel in Spain. I encountered dozens of Americans who made me ashamed to be from the same country. They expected all the comforts of home. When they didn't get them they behaved like clods. Most Americans in the hotel couldn't speak one word of Spanish. They regarded the Spanish people as foreigners instead of realizing that THEY are the foreigners.

Now that the world is shrinking and travel is cheap, isn't it about time our kids learned to respect other cultures and realized that bigger doesn't necessarily mean better, and that richer doesn't mean superior? — Red White And Blue In The Face

Dear Red: Granted there are plenty of American clods travelling in the world these days but in some countries they literally applaud U.S. visitors. Yes, they clap when we appear. One such country is the People's Republic of China. Of course the door has been open to us only 18 months. Let's hope they will still be applauding ten years from now.

Dear Ann Landers: Until a few months ago, our marriage was fine. Then my father-in-law died. His last request was that my husband take his dog.

The dog always slept in my father-in-law's bedroom and he expects the same privileges here. The first two nights we fixed a place for him behind the kitchen and he cried all night. The third night we were exhausted and took him into our bedroom. Now the dog refuses to sleep anywhere else. It is ruining our sex life. Whenever my husband touches me the dog growls and looks as if he's going to tear him to pieces.

This is no joke. I'm frantic. — Beat In Batavia

Dear Beat In Bat: You have two ways to go. You can put the dog back in the first location and let him cry it out. Or — bring the dog into your bedroom when you are ready to turn out the lights and go to sleep.

Do you feel awkward, self-conscious — lonely? Welcome to the club. There's help for you in Ann Landers' booklet, "The Key To Popularity." Send 35c in coin with your request and a long, stamped, self-addressed envelope to Ann Landers, P.O. Box 3346, Chicago, Illinois 60654.




## Remember When...

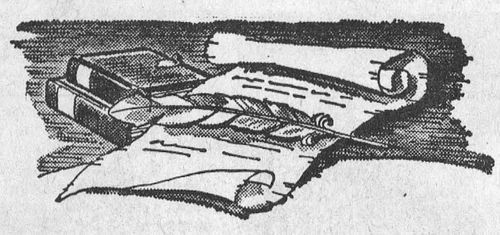

### 10 YEARS AGO

**December 5, 1963**

Maurice Liscumb was hired as caretaker of the local rink by Chesterville Community Centre Board.

---

Rev. Donald W. Pipe, formerly of Consecon, Ontario, was inducted as minister of the Avonmore pastoral charge of the United Church.

---

Chesterville Councillors for 1964 are: Harold Sharkey, George LaFlamme, James Fyke and Garnet Droppo. Reeve Carl Merkley returned.

---

The congregation of St. Luke's Presbyterian Church, Finch, are building an addition to the church. Wiseman & Thompson are the contractors.

---

Morrisburg voters turned down Sunday sports with a definite margin in the past week's elections.

---

### 20 YEARS AGO

**December 17, 1953**

Mr and Mrs Ernest Beckstead, Grantley, quietly celebrated their fortieth wedding anniversary December 17.

---

Mr and Mrs Alex McConnell celebrated their 58th wedding anniversary on December 4, the day was spent quietly with friends.

---

Clark Smith of Morewood was elected president of the Holstein Breeders' Association of Dundas for the coming year.

---

A certificate of achievement was presented to Anne Lefebvre of Williamsburg at the 4-H awards night for Dundas.

---

A family dinner party was given in honour of Mac Feeley at the home of Mrs Willard Baker, prior to his leaving for the naval base at Churchill, Manitoba.

### 30 YEARS AGO

**December 23, 1943**

A very pleasant evening was spent at the home of Mr and Mrs Wilburn Edgerton, Grantley, when friends gathered to bid them farewell prior to their leaving for their new home in Chesterville.

---

Mr and Mrs W. J. Brownlee of Finch, observed their golden wedding anniversary this week.

---

S. S. No. 7, Williamsburg: Grade V — Ruth McMillan, Colmer Watson, Lois Gallinger and Arnold McMahon.

---

Henry Sauve was the lucky winner of a half-ton of coal as door prize at the Rotary Bingo.

---

John Devaney of Dartmouth, N.S., is spending Christmas with his mother and family.

---

### 40 YEARS AGO

**November 30, 1933**

Mr W. B. Carlyle of Morewood was elected president of the Ottawa and District Hockey Association.

---

Area cheesemakers, J. Bolton, W. F. Coleman, George Martin and Albert Gauthier receive cups for production in the past year.

---

A miscellaneous shower was held at the home of Mrs McKenzie, Elma, in honour of her neice Miss Beulah McKenzie, prior to her approaching marriage.

---

Senior Hockey re-organized in Chesterville. Alf Jarvis was chosen as president.

---

Mrs A. E. bolster entertained at an afternoon tea in honour of her sister, Mrs John Bogart, who will leave shortly to spend the winter in Florida.

Roll up your sleeves



# DON IRVINE REPORTS

Donald R. Irvine, MPP for Grenville-Dundas
7th Floor Frost Building-Toronto-Tel 416-965-6701

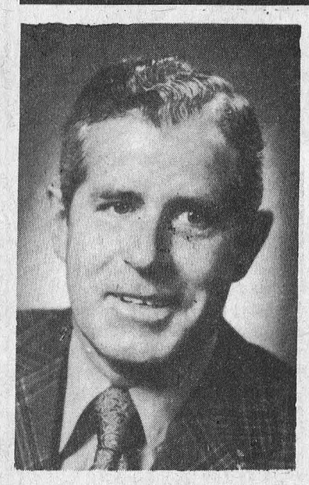

Event of the past week or so would indicate that our high schools will not be empty when the winter term begins in January after all. Those school boards, faced by the possibility of mass resignations of teachers, have come to a satisfactory financial settlement and business in the high schools, if not in separate schools, will go on as usual. We can all be thankful that good sense on all sides has prevailed.

During the past several weeks, however, a great deal of misinformation and even misunderstanding has characterized what at times has been a rather emotional situation. Now that the crisis is over, we might well examine the way in which the system presently operates.

Central to this whole issue has been the Provincial Government limitations on increases in educational spending — the so-called "ceilings." Let's be very clear about one very important fact about these ceilings. When they were first introduced by the Davis Government in 1971, they were not intended to operate as a "freeze" on expenditures at the level that existed at that time and they have not done so. Total spending. both at the elementary and secondary level has increased since then and I suppose, if we look at it realistacally, it always will. The "ceilings" were intended, however, to place limitations on the amounts of these increases and to this end they have been very successful.

In 1950, we spent $113 million on education. The government of the day foresaw the advent of the postwar baby boom and to accommodate it, education became our top priority. By 1970 our education bill was $2 billion and spiralling. In the 1960's costs increased at a rate of 18 percent to 20 percent per year.

The rate of increase in the last three years prior to the imposition of the ceilings had slowed somewhat but was still at an annual average of 13 percent. If that rate were permitted to continue, the $2 billion in 1970 would become over $4 billion in 1975 — a figure we simply could not sustain economically.

At the same time, statistics gathered by the Ministry of Education showed conclusively that elementary school enrolment peaked in 1971 and would follow a decreasing trend into the 1980's. Secondary enrolments, which have now levelled off, will peak in 1975, and also decline thereafter to the mid-1980's. The inescapable conclusion is that a continuation of spending does not materially add to the quality of education — hence the limitations on increases in the budget.

Currently the Ontario Government pays 60 percent of the total cost of education in Ontario below the university level. This itself is an increase this year from 50 percent in order to help reduce the burden of property tax. The remaining 40 percent of these costs is borne by ratepayers and represents from 50 percent to 60 percent of total property tax. Increases in education costs would tend to increase both the personal income tax and property tax burden at the same time.

The Ministry has the power to hold the line on costs at each level of taxation by limiting school board expenditures on a per pupil basis. It them makes a grant to the borad of the Provincial share. There are really no strings attached to this grant and it is up to the school board to spend that money any way it sees fit. Any negotiations must therefore be between the teachers and the local boards of education. The Government will not interfere with local autonomy in settling these questions. To do so would be to deny our belief in the decentralization of authority to local government.

Many have said that the ceilings, while necessary, are too restrictive. This year due to inflationary pressures, increases of 7.9 percent were permitted.

---

Don't be a peephole driver, says the Ontario Safety League. Motorists need maximum visibility at all times in winter conditions as even a light snowfall reduces perception considerably. Keep your windows clean . . . front, rear and sides.

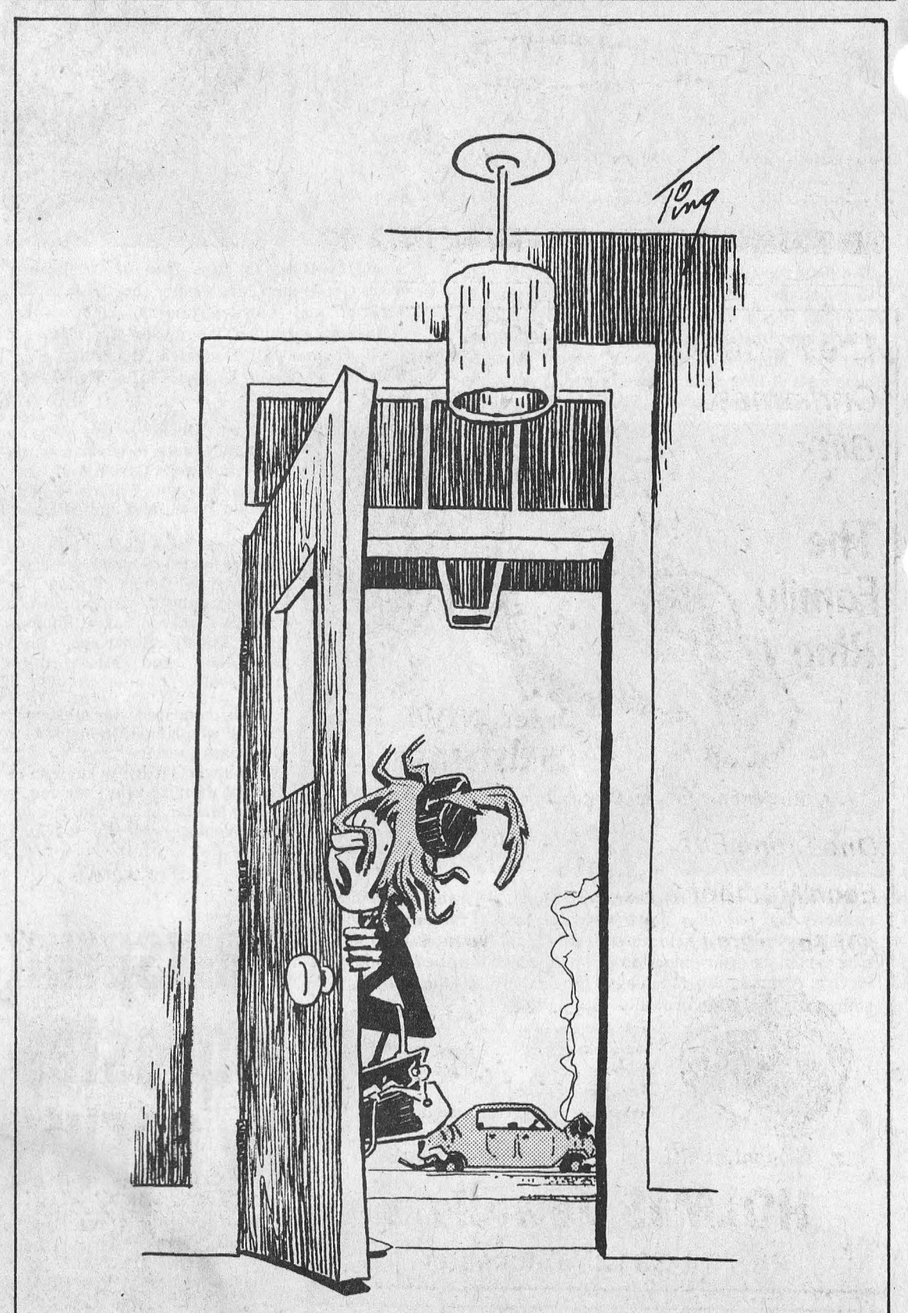


"OH HONEY, REMEMBER THAT BIG BLOCKBUSTER YOU WISHED WE COULD TRADE ON A COMPACT?"

The Chesterville Record

# LETTER to the EDITOR

109 Eleventh Street, West,
Box 655,
Cornwall, Ontario.
K6H 5Tc
November 29, 1973.

The Editor,
Chesterville Record Limited,
Chesterville, Ontario.

Dear Sir;

On behalf of the Ontario Ministry of Agriculture and Food and the 4-H Club Leaders' Association, I wish to thank you for your continuing support of our 4-H Program for 1973.

Thank you.

Yours truly,
Brian C. Wilson,
Ass't. Agric. Representative,
Stormont County.

## Letter to the Editor

November 26, 1973.

Messrs. Blake Feeley — W. Laprade,
Editors,
Chesterville Record Ltd.,
P.O. Box 368,
Chesterville, Ontario.

Dear Sirs:

Beginning in September, a team of children's mental health consultants began serving agencies, families, and professional persons who are concerned with mental and emotional problems of children and adolescents in the counties of Stormont, Dundas and Glengarry. The service, which is Cornwall-based, is an extension of the Children's Regional Mental Health Centre at the Royal Ottawa Hospital in Ottawa. In order to provide service to all three counties the team will be mobile.

At present, the team includes Miss Gail Cosgrove, M.S.W., and Dorothy Thornton, Ph.D. A child psychiatrist will join them at a later date.

Team members look forward to cooperating with community endeavours on behalf of children. Referrals may be directed to them by writing to the Children's Regional Mental Health Team for Stormont, Dundas, & Glengarry Counties, care of St.Columban's Parish Centre, 40 Fifth Street West, Cornwall, Ontario, K6J 2T4, or by telephoning 933-0924 or 933-0927.

Sincerely,
C. A. Roberts, M.D.
Psychiatrist-in-Chief



Mr and Mrs Orval Baker, Ottawa, formerly of Ingleside, will celebrate their 50th Wedding Anniversary on December 19, 1973. Mrs Baker was the former Hattie Rupert. Friends and relatives are cordially invited to attend a Tea held in their honour by their children on December 15th from 2-4:30 p.m. at the home of their daughter and son-in-law, Mr and Mrs Amos Cook, 857 Roseview Ave., Ottawa. Mr and Mrs Baker are the parents of Mrs Amos Cook (Audrey), Ellswood and Ercel of Ottawa. They have four grandchildren.

## CARDS OF THANKS

**CARD OF THANKS**

We wish to sincerely thank all the wonderful friends and neighbours for all their visits, cards and good wishes, while I was in Kingston Hospital and Winchester Hospital. To Mr and Mrs Simpson for Jean's transportation home, and Eunice and Wallace Carruthers for all their kind acts, Mr Crawford for delivering our mail, and also to Dr. Justus and nurses for their good care. All these wonderful acts will never be forgotten by my wife Jean and myself.

**Sincerely, Cam Thompson**
13

**CARD OF THANKS**

My sincere thanks to all my friends and relatives who sent flowers, cards and brought gifts while I was in Winchester District Memorial Hospital. Special thanks to Dr. Howard Justus, nurses and staff on first floor and to those who helped at home while I was away and after I returned. All is much appreciated.

**Verna Riddell**

# Ingleside Senior Citizens meet

Thirty-six members and visitors attended the November meeting of the Ingleside Senior Citizens Association, the meeting was held in St. Matthew's Presbyterian Church Hall. In the absence of the secretary-treasurer Elmer Willey, Helen McMillan filled in.

Mrs Bernice Ezard, president, opened the meeting with a poem and welcomed the visitors from Lunenburg. The Ingleside group heard an invitation read from the Cornwall Group to attend a meeting at which time Zoning Plans will be the topic of discussion. The Christmas Party will be held later this month and considerable time was spent making plans and naming committees. Mrs Shirley Walsh and Mary Trimble will act as conveners Mary Simons, Leila Grandaw, Agnes Kokoure k, Mary Dafoe and Bessie Shaver were chosen to assits. Helen McMillan and Lena McLaren were named to take care and present the entertainment.

"Armistice Day" was the theme for the November meeting. Helen McMillan read a beautiful poem as well as a paper on "Poppies". This was followed by a two minute silence. A sing-along with Lena McLaren as director accompanied by Helen McMillan at the piano was enjoyed, several war songs, were sung.

Rev. McKinnon said Grace before everyone settled down to a bountiful hot meal.

# Citizenship committee presents interesting programme for Chesterville W.I. meeting

An interesting and educational program on the naming of the Counties of Dundas, Stormont & Glengarry and their respective townships was presented by the Citizenship Committee of Chesterville Women's Institute, on Monday, November 26, in the Community Hall.

Readings and short talks were given by Mrs MacCurran, Mrs Harold E. Merkley, Mrs Stanley Shay, Miss Madge Campderros and Miss Addie Campderros. Several delightful melodies were played by Mrs Eric Casselman, Mrs Don Cross, Mrs Bert Gillard and Mrs Allison Graham.

The business was conducted by the president, Miss Marion Casselman, assisted by Mrs Allison Graham. Reports were given by Mrs George Johnston, Mrs Eric Casselman, Miss Casselman and Mrs Philip Westbrook.

A committee composed of Mrs Dalton Docksteader, Miss Madge Campderros and Mrs John Vanden Bosch was appointed to arrange gifts for shut-ins at Christmas.

A delicious lunch was served by the conveners, Misses Madge and Addie Campderros assisted by their committee.

## Chesterville Pee Wees win 2 lose 1 in Carleton-Dun. League

Chesterville Legion Pee Wee's checking unit of Rudy Grisel, Jerry Witteveen and Tom Feeley came into its own in a home-and-home series with Osgoode in Carleton-Dundas League play last week.

This trio compliments well the high scoring line of Pat Kelly, Curt McMillan and Donnie Richards.

On Wednesday, in Chesterville, the locals had their hands full before escaping with a 2 to 1 over a determined Osgoode squad.

Rudy Grisel scored on a first period break-away, then he and Tom Feeley combined to set up Jerry Witteveen to give Legion a 2-0 lead. Randy Salmon replied for Osgoode in the middle frame. Final score Chesterville 2, Osgoode 1.

On Sunday, Legion travelled to Osgoode for the return match. Curtis McMillan scored early for Chesterville, only to have Osgoode's Pete Grossman tie it up minutes later.

It was nip-and-tuck until the middle of the second period when the Grisel unit exploded for four goals. Linemate Jerry Witteveen added four assists to move into a second place tie with team mate Curt McMillan, each with ten points.

Meanwhile Pat Kelly added two goals and an assist to round out the scoring and increase his league-leading points total to 14, on 8 goals and 6 assists in six games.

Chesterville's 7-3 win was by no means indicative of the play, as the Osgoode team played very well.

However, the efficient Chesterville display on Sunday was creditable to the "humble pie" they ate on Saturday as they tangled with the highly touted Alexandria Pee Wees.

Alexandria opened the scoring only to have David Byers and Rob Wood set up speedy centre Mark Moran, as Chesterville tied it up.

Then the roof fell in as Alexandria skated to an early 5-1 win over a slightly over-confident Legion crew. To add insult to injury, Alexandria scored two of their goals while they were short-handed against Chesterville's power-play.

The Chesterville Legion Pee Wees thank everyone for their support in buying tickets for their weekly 50-50 draw. One half of the week's ticket sales will be drawn for before Pee Wee home games on Wednesday nights. The proceeds go towards the purchase of team jackets.

## Nation Valley

Mrs Harvey Barkley, Robert and Martin, spent the wekend in Brockville visiting relatives.

Mr and Mrs Sherwood Stoddard, Riverside Heights, and Mrs Ben Bowman, of Williamsburg spent Saturday evening with Mr and Mrs Ewart Stoddard and Basil.

A euchre was held in the Nation Valley Memorial Centre Friday night with a good attendance. Ladies' High went to Mrs Henry Parker of Chesterville; Consolation to Mrs Dwight Baker. Mr Harold Merkley won high for the men and consolation went to Allen Forward. Door prize was won by Mr Lawrence Cross of Merrickville.

Mr and Mrs Dwayne Servage and family of Elma were supper guests with Mr and Mrs Kenneth Merkley on Sunday.

Miss Patricia Nottell spent Saturday with her father, Mr Harold Nottell.

Mrs Lloyd Merkley spent the weekend with Mr and Mrs Morris Dewe and girls of Cornwall.

Mr and Mrs Harold Baker of Morrisburg and Miss Frances Merkley were recent visitors with Mrs Ralph Gray.

Look in the CLASSIFIED First!




SPECIAL! SPECIAL!

POLAROID
COLOR PACK
LAND CAMERA 82
— COMPLETE WITH —
FILM, FLASH CUBES & CASE
COMPARE AT
$39.95
SHADBOLTS
STEDMAN STORES
WINCHESTER CHESTERVILLE



LONG SAULT
MOBILE HOMES
SALES & SERVICE
HWY. 2 WEST,
LONG SAULT, ONT.
FINANCING AVAILABLE

AREA CODE 613– 534–2211
(If no answer call)
534–2130 or 534–2032
Featuring "BUDDY"
Mobile Homes
A Product Of Skyline Corp.
OPEN 7 DAYS A WEEK
9 a.m – 8 p.m
EVERYBODY NEEDS A "BUDDY"





A Birthstone for each member of the family
One Stone For Each Member Of The Family
BIRTHSTONES
January ... Garnet
February ... Amethyst
March ... Aquamarine
April ... White Sapphire
May ... Emerald
June ... Alexandrite
July ... Ruby
August ... Peridot
September ... Blue Sapphire
October ... Rose Zircon
November ... Topaz
December ... Blue Zircon

A Thoughtful Gift for Mother or Grandmother
HOLMES Jewellers
Ph. 774-3313 Winchester



LOUGH, LEWIS & ASSOCIATES
CHARTERED ACCOUNTANTS
Chesterville, Tel. 448-2092
Cornwall
Tel. 932-8691
Alexandria
Tel. 525-1585.
29tf



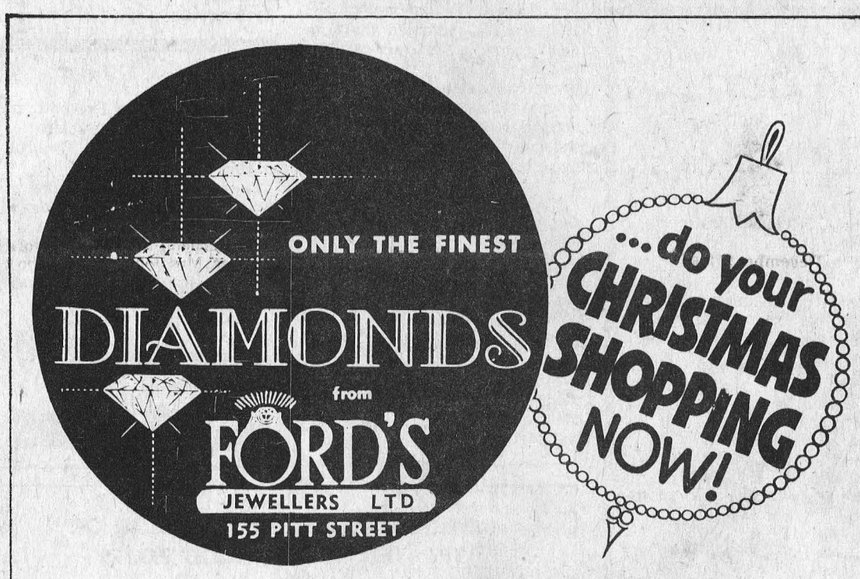

presents a glamorous collection of outstanding diamond ring creations inspired by the beauty of Nature
THE Bridal Wreath COLLECTION by COLUMBIA
Put the sudden awakening of Nature on your finger!
We're proud to present a collection of rings of unusual beauty and merit: the Columbia Bridal Wreath collection of diamond engagement rings.
They represent the culmination of a quest to capture the beauty of Nature in jewellery design.
Notice how this distinctive theme is evident in each style shown. Truly, these superlative creations embody the highest standards of perfection and craftsmanship of the jeweller's art.
RINGS THAT WILL ENDURE AS NATURE ENDURES—A PRECIOUS SYMBOL OF LOVE ETERNAL.
Nature inspired it . . . Columbia created it.

2766-175 $300


We urge you to drop in our store and see these exquisite creations in person



Looking for a gift? Think electric

Whatever the occasion, you'll find an electric gift to suit it. A luxury item perhaps, or something that will help with the chores, or add more fun to a hobby. Look for an electric gift — the gift that *works*.
your hydro
Village of Chesterville Hydro System

## Toronto's CN Tower

# Going up and up . . .

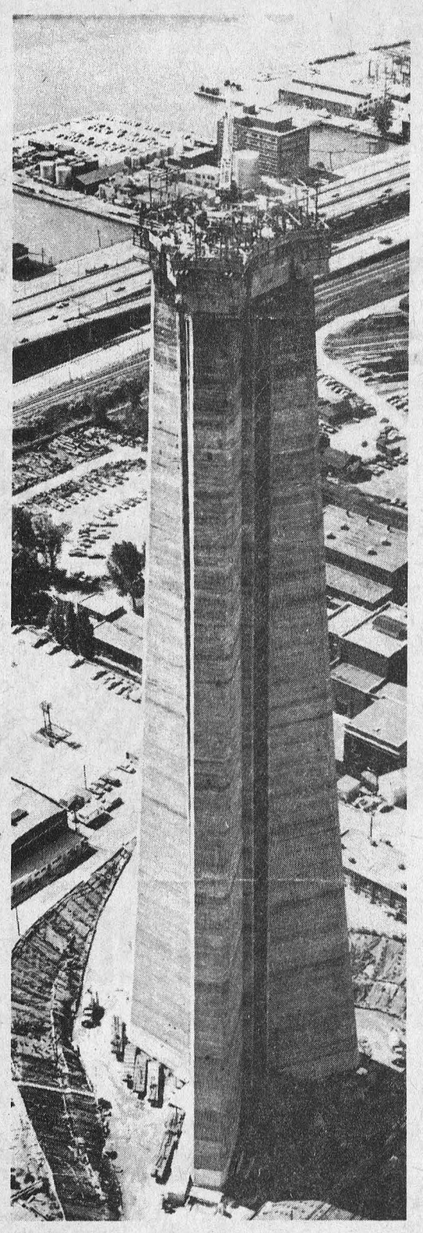

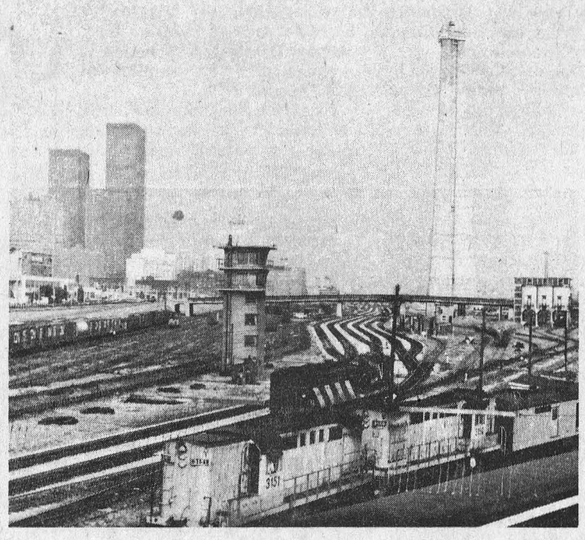

Toronto's CN Tower inched past the 900-foot level at Thanksgiving, on its way to the 1800-plus height that will make it the tallest self-supporting structure in the world.

The Tower is being built of reinforced concrete at the foot of John Street, south of Front, in downtown Toronto. It's the first structure in Metro Centre, a redevelopment of 190 acres of land owned by Canadian National and Canadian Pacific.

CN Tower will be topped by a 305-foot transmission mast that will enable Toronto broadcasting companies to provide high-quality signals to a wider area than at present.

A seven storey sky pod located between the 1,100 and 1,200-foot levels will contain public observation decks and a revolving dining room. Elevators to this level will have glass-faced shafts, permitting a breathtaking view during the 60-second ascent.

CN Tower is scheduled for completion in the late 1974 or early 1975.

# Ontario Ministry of Natural Resources offers hunter's crest

By Wayne Mutton

A simple three-and-a-quarter inch circle of embroidered material has triggered an unexpected flood of valuable information about the health of Eastern Ontario's white-tailed deer herds.

The material — a green crest marked "Successful Deer Hunter 1973" — is being offered by Ontario Ministry of Natural Resources eastern region staff to each hunter who turns in the complete lower jaw of deer they have killed during the season.

The crest idea, pushed strongly by Tweed district wildlife biologist Frank Cheshire, has helped bring in more then 370 jaws all across the six districts of the eastern region so far. An this is by no means a final count.

The flood was unexpected because this is the first year of the offer, although similar crests have been offered in past years for moose jaws across Ontario. The eastern regional deer crest program was the only one of its kind in the province.

Deer jaws — perhaps a somewhat grisly trophy to some — tell the wildlife staff a valuable story. By examining the teeth it is possible to estimate the age of the deer, since there is a definite relationship between age and the ratio of enamel to dentine in the deer's cheek teeth. This aging system is known as the "wear class method."

If the hunter returns the deer head with antlers the wildlife staff can also determine, by measuring diameters and size, how difficult the past winter was for the animals. From this, it is possible to make some intelligent assumptions about what the fawn crop was like and how this will affect future deer populations.

For example, information from hunters in the field in the 1971 and 1972 seasons indicated that the deer herds in Eastern Ontario had literally been "clobbered" by previous winters. The herds would take at least three years to bounce back, given reduced kills by dogs and reasonable, not extremely severe, winter weather.

Now, the state of health and the future of the herds can be calculated even more accurately, because of the heavy returns of jaws from successful hunters.

In the Cornwall district 14 jaws, have been turned in, the majority from outside the five eastern counties. This does not cause problems, however, because wildlife staff also ask hunters for the area where the kill occurred, the sex of the animal and any other information that might prove useful. The trading of crests for jaws process also gives the ministry wildlife staff a chance to meet and talk with even more hunters than they usually see every season.

Cornwall district also reports hunter numbers were down from 10 to 50 percent in most areas and that 29 known deer kills were made, all in Stormont, Dundas and Glengarry Counties.

More than 100 deer jaws are now expected from the Brockville district, Leeds and Grenville Counties.

Napanee district, not a heavily populated deer area, reports more than 50 jaws turned in; Ottawa-Carleton reports 17 jaws; Tweed district, where in some areas the deer season closed later, reports more then 100 jaws and Lanark didstrict, where only 20 jaws were collected last year without a crest program, reports 65 jaws collected. District staff predict that number may go as high as 100.

The crest publicity has also helped encourage more hunters to turn in deer hides which are given to Ontario Indians for their handicraft industry. Hunters who turn in hides are given a fuel lighter which can be extended to ignite barbecues safely.

The rich harvest of deer jaws which might otherwise be thrown out after deer season have gone to the best of uses thanks to the goodwill of hunters from Eastern Ontario and some imaginative wildlife experts.

# St. Lawrence Junior B Hockey

Weekend scores:

November 30 — Metcalfe 5, Winchester 2; Alexandria 12, Cardinal 3; Embrun 6, Prescott 5.

December 1 — Cardinal 3, Embrun 2; Winchester 3, Spencerville 3.

December 2 — Alexandria 8, Metcalfe 3; Prescott 7, Winchester 3; Morrisburg 8, Spencerville 5.

## STANDINGS

| | GP. | W. | L. | T | Pts. |
|---|---|---|---|---|---|
| **North Division** | | | | | |
| Alexandria | 11 | 8 | 3 | 0 | 16 |
| Embrun | 7 | 4 | 2 | 1 | 9 |
| Metcalfe | 8 | 4 | 4 | 0 | 8 |
| Winchester | 10 | 0 | 9 | 1 | 1 |
| **South Division** | | | | | |
| Cardinal | 9 | 8 | 1 | 0 | 16 |
| Morrisburg | 8 | 5 | 3 | 0 | 10 |
| Prescott | 11 | 3 | 6 | 2 | 8 |
| Spencerville | 10 | 2 | 6 | 1 | 6 |

Future Games:

December 7 — Prescott at Winchester, 8:30; Metcalfe at Alexandria, 8:30 p.m.; Embrun at Morrisburg, 8:30 p.m.

December 8 — Morrisburg at Spencerville, 7:30 p.m.; Alexandria at Cardinal, 7:30 p.m.

December 9 — Morrisburg at Metcalfe, 2:30 p.m.; Alexandria at Embrun, 7:30 p.m.; Spencerville at Prescott, 7:30 p.m.

WANT ACTION? use the WANT ADS

### MONAST LANES

**Avonmore Thursday League**

Men's High Single, John Dunbar, 235; Men's High Triple, Allen McIntyre, 629. Ladies' High Single, and Triple, Ethel Campbell, 253 and 633. Team Standings, Allen, 49; Ernie, 42; Earl, 39; Alex, 32; Dean, 30; Neil, 17.

**Community Bowling League**

Men's High Single, Ed Kelly, 276; Men's High Triple, Gord McLaughlin, 750. Ladies' High Single, and Triple, Edythe Cameron, 312 and 717. Team Standings, Earl, 58; Gord, 42; Lyle, 38; Lorne, 38; Harold, 32; Tommy, 23.

**Berwick Thursday Night Mixed**

Ladies' High Single, Triple, and Average, Irma Johnstone, 254, 650 and 199. Men's High Single, and Triple, Peter Wright, 273 and 720; Men's High Average, Bob Ouderkirk, 204. Team Standings, Irma, 45; Mary V., 42; Mary G., 40; Delia, 39½; Jean M., 36; Jean F., 28½.

**Busy Matrons**

Ladies' High Single, Evelyn McLaughlin, 228; Ladies' High Triple, Pat Monast, 590. Team Standings, Mary, 51; Lois, 44; Gladys, 44; Sharon, 40; Velma, 40; Ella, 33.

**Wednesday Afternoon Ladies**

Ladies' High Single and Triple, Marlene Stewart, 245 and 629. Team Standings, Barbara, 57; Judy, 45; Mary, 41; Claire, 40; Helen, 37; Marlene, 33.

Look in the CLASSIFIED First!


PUT A GE DOWN YOUR CHIMNEY THIS CHRISTMAS!




FULTON BROS LTD.

CHESTERVILLE, ONT. Stereo — T.V. — Appliances Sales and Service 448-2195


### NOTICE TO SUPPLIERS OF CEDAR OR TREATED ROUND WOOD POSTS

SUPPLY CONTRACT NO. SA-73-2685

**LOCATIONS — ALL DISTRICTS**

Sealed Tenders, on forms supplied by the Ministry for the above Contract will be received by Manager, Tenders Section, Room 134C, Central Building, Ministry of Transportation and Communications, 1201 Wilson Avenue, Downsview, Ontario. M3M 1J8, until 12:30 P.M., E.S.T.,

**TUESDAY, DECEMBER 18, 1973**

On the same day, the Tenders will be publicly opened and read in Room 135B, in the aforementioned Central Building, commencing at 2:00 P.M., E.S.T.

Specifications, Information to Bidders, Tender Forms and Envelopes may be obtained in person or by mail from Manager, Tenders Section at address above or from the District Engineers at:

| | | |
|---|---|---|
| 60 Keil Drive, Box 910, Chatham, Ontario. 519-354-1400 | 355 Counter St., Box 4000, Kingston, Ontario. 613-544-2220 | 50-3rd. Avenue, Box 820, Cochrane, Ont. 705-272-4333 |
| 390 Saskatoon St., Box 6008, London, Ont. 519-451-5400 | 530 Tremblay Rd., Ottawa, Ont. 613-745-6841 | P.O. Box 7000, Stn. "A" Hwy. 69 South, Sudbury, Ont. 705-522-9380 |
| 581 Huron Street, Box 8, Stratford, Ont. 519-271-3550 | 64 Monk Road, Box 300, Bancroft, Ont. 613-332-3220 | 160 MacDougall St., Box 500, Sault Ste. Marie, Ontario. 705-256-5682 |
| 1182 N. Shore Blvd., P.O. Box 5020, Burlington, Ont. 416-527-9131 | 207 Main Street, Huntsville, Ont. 705-789-2391 | Postal Stn. "F" P.O. Box 96, 801 W. Walsh Street, Thunder Bay, Ont. 807-577-6451 |
| 1450-7th Avenue E., Box 520, Owen Sound, Ont. 519-376-7350 | McKeown Avenue, Box 3030 North Bay, Ont. 705-472-7900 | Robertson Street, Box 1070, Kenora, Ont. 807-468-6494 |
| 1201 Wilson Avenue, Downsview, Ontario 416-248-3335 | Whitewood Ave., Box 1390 New Liskeard, Ont. 705-647-6761 | 138 Hope Street, N., Port Hope, Ont. 416-885-6381 |

The lowest or any Tender not necessarily accepted.

Ontario

Ministry of Transportation and Communications


Gifts FOR Your HOME

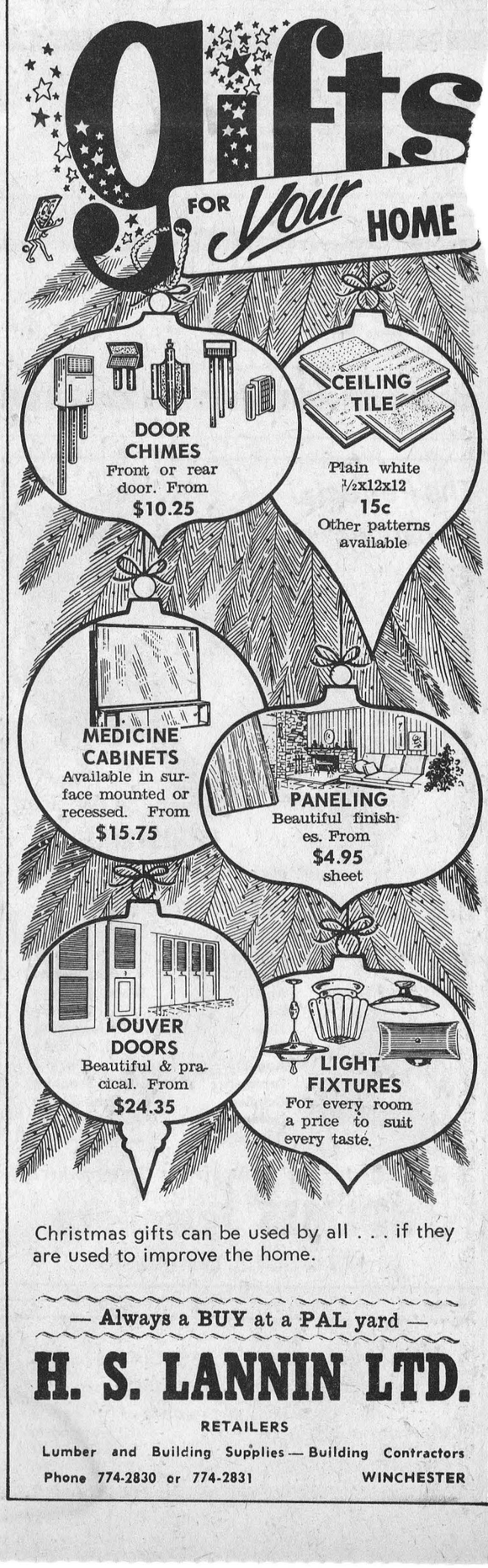


Christmas gifts can be used by all . . . if they are used to improve the home.

— Always a BUY at a PAL yard —

H. S. LANNIN LTD.

RETAILERS

Lumber and Building Supplies — Building Contractors

Phone 774-2830 or 774-2831 WINCHESTER

# Area farmers honoured at D.H.I.A. annual banquet




Peter Zeran, of Newington, is an ardent supporter of the D.H.I. Assoc., there is probably a good explanation for Peter's enthusiasm. Dick Willi , on the left, manager of the Bank of Montreal, Finch, presented Mr Zeran with the Bank's trophy during the Association's annual meeting and banquet last week. The Stormont farmer took home the trophy for having the highest B.C.A. This was Zeran's second trip to the hallowed winner's circle. He won the same honour in 1972. — Staff Photo.



These three gentlemen, all farmers in Stormont County and members of the D.H.I. Association, received appropriate citations last week at the Annual Banquet. Heinz Mulitze, Ingleside, won the Royal Bank Trophy for having the top 2-year-old; Harry DeWitt, Martintown, United Co-operatives of Ontario Trophy for having the top 4-year-old; John Beehler, Crysler, picked up the Ontario Harestore Systems Trophy for Mature Cow. — Staff Photo.




The five men shown here played no small part in the activities last week when the Stormont D.H.I. Association held their Annual Banquet. From the left, Wallace McEwen, D.H.I. Supervisor who handled the presentation of awards ceremony; Leon Castonguay, guest on the panel; Gary Buck, Dairy Cattle Specialist, moderator for the panel discussion; Kerry McDonald, guest on the panel; and Allan Carkner, also a guest panelist. — Staff Photo.

# MIDGET HOCKEY

## Clement's drub Richmond 12 to 0
## Osgoode upsets Stedmans 3 to 1

In a game played at the local arena on Wednesday, November 28, Richmond were in town to take on Clement's Midgets. The skating of the local talent proofed too much for Richmond with the final score ending at 12 to 0.

Steve Droppo, in goals for Chesterville, turned all efforts to score aside and registered the shut-out.

Gord Ziebell set the pace in the first period and scored two goals. He was assisted on the first by Dave Barkley and Tom Droppo. Gord scored the second goal on a solo effort. Wayne Dillabough tallied assisted by Kevin Smith. Greg Beckstead scored the final goal of the first period, Kevin Smith and Greg Casslman drew assits.

The second period was a repeat of the first with the local team scoring four unanswered goals. Dave Arnold from Greg Casselman, Dave Cross from Greg Casselman, Gord Ziebell unassisted and Greg Beckstead from Dave Arnold.

Four seemed to be Chesterville's lucky number on this evening — four more goals were tallied in the final frame. Gord Ziebell from Dave Cross, Kevin Smith unassisted, Gord Ziebell from Dave Cross and to add insult to injury Greg Casselman tallied late in the period, unassisted.

Chesterville's Gord Ziebell had quite a night, one more goal and he would have recorded a double hat trick. His tally for the evening was a cool five.

The game was a well played clean affair. In the first period Richmond took the only penalty. During the second period each team were tabbed with one infraction. Chesterville sat out one two minute session in the third period. Richmond's frustration was beginning to show. In the third they were assessed two minors and one misconduct.

Chesterville's Stedmans Midgets played host to Osgoode at the local arena last Saturday. The local team at one time had the game tied at one each. Osgoode went on to win the round by a score of 3 to 1.

Osgoode scored the only goal of the first period at the 51 second spot. G. Carkner was credited with the goal, C. Scobie drew an assist. Chesterville's Perry Giroux was assessed two minutes of holding. Osgoode's Blue was nailed for elbowing.

At 2.05 of the middle frame Chesterville's Neil Kittle got loose and evened the score. Danny Kelly drew an assist. The two teams resorted to close checking and the period ended at 1 to 1. Each team was assessed two penalties. Derek Van Gessel and John Krisjanis were tabbed for Chesterville. Barrows and Blue of Osgoode each spent a spell in the penalty box.

The third period belonged to Osgoode as they scored two unanswered goals —C. Scobie from Carkner and J. Fee, G. Carkner from J. Fee and Blue. Osgoode served three of the four penalties called in the third period — Bradford for tripping, Barrows for slashing and Blue for tripping. Perry Giroux of Chesterville was tabbed for tripping.

Final score Osgoode 3, Chesterville 1.

# Atom 'B' teams down Iroquois in double header

Chesterville and District Atom "B" Teams, sporting the sweaters of the Chesterville Record and Fulton Bros., got off this season on the right foot. The two teams were pitted against two teams from Irouqois, in both games the local lads emerged victorious.

The "Record" team, coached by Jack Dubois, won their game against their Seaway-town counter-arts by a close score of 3-2. Garry Pemberton was credited with two of the Record team's goals, Jimmy Lefebvre scored once.

The Fulton team, coached by Frank Cook, won the second game by a score of 4 to 1. John Kelly had a pair for Fulton's. He was assisted on one goal by Donnie Summers, the other was a solo effort. Single goals were scored by Greg Baker from Barry Blair, and Billy Ganter at the 3.55 spot of the third period, unassisted. Kevin Greer, playing in his first league game, saw his shut-out go down the drain when T. Tryon, for Iroquois, scored late in the game.

Mark Thompson was tabbed with Chesterville's lone game penalty. Iroquois were tabbed with two infractions.

Chesterville Record tea m members — Timmy Finigan, Jim Lefebvre, Stephen Helmer, Barry Pemberton, Barry McMillan, Kurt Dingwall, Kevin Roberge, Peter Schoones, Tony Wouters, Greg Ward, Chris Pemberton, Tony Forbes, Gerald LeClair, Bobby Dubois.

Fulton Bros. Team members — Kevin Greer, Mark Thompson, John Thompson, Greg Baker, Barry Blair, Graham Cook, John Kelly, Perry Kelly, Billy Ganter, Donald Nurse, Donnie Summers, Gord Wheeler and Stewart Wheeler.

This week the Record team takes on Fulton's Friday at 5:30 p.m. On Saturday at 4 p.m., the Fulton team will play against Osnabruck Centre in Finch arena. Next Tuesday at 7 p.m. the Record team is in Morrisburg is in Morrisburg for a game.

## Chesterville Pee Wees win opener in B league

Chesterville Stormont-Dundas Pee Wee B League got off to a fast start on Saturday, December 1st. It saw the Chesterville C Team traveling to Osnabruck. By the end of the game, Chesterville had a 5 to 3 win over Osnabruck. Scoring for Chesterville was Tony Kelly and Jeff LeClaire with two goals each and Chris Laflamme with one.

Chesterville B Team, at home, suffered a 3 to 1 defeat against Iroquois. Scoring the lone Chesterville goal was Doug Rance.

Sunday, December 2nd, Chesterville C Team traveled to Iroquois. After a hard and fast game of hockey Irouqois were the winners with a 1 to 0 score over Chesterville. While at home the Chesterville B team took a 3 to 1 loss at the hands of Osnabruck. Scoring the lone marker for Chesterville was Danny Moriarty.

**Team Standings — Points Only**

| | |
|---|---|
| Iroquois | 4 |
| Osnabruck | 2 |
| Chesterville B | 0 |
| Chesterville C | 2 |

The Ontario Safety League reminds drivers to keep a window open just a bit during winter driving. Fresh air will help keep you alert and guard against carbon monoxide poisoning, too. If stuck in snow, the snow around the car may pocket the gas and cause it to seep into the body of the car. If you must keep the engine running while standing in snow, shovel the snow away from around the exhaust for an area of 3 to 4 feet.

WINCHESTER MANAGEMENT & CONSULTANTS
WE SELL SERVICE
INCOME TAX, WILLS, ESTATES, PARTNERSHIPS
BOOKKEEPING, ACCOUNTING, VALUATING
C. HILL
P. O. Box 518 Phone - Winchester 774-2439
1tf

CARL-DON'S
Used Tractor Sale
Continues...
Make An Offer
IH 806D
IH 706D
IH 606D (one with loader)
IH 574/CAB
FORD 6000
LEYLAND 384
MF 50 W/LOADER
MF 165 W/LOADER (only 485 Hrs.)
JOHN DEERE 710 W/LOADER
CASE 700 POWER STEERING
CASE 310 CRAWLER LOADER
COCKSHUTT 1250 GAS. Plus 35 More
We Will Be Closed Saturday Afternoons
Effective Nov. 17
CARL-DON Equipment Limited
Mountain 989-2049
Evenings 258-2889
Chesterville 448-2166
Evenings 989-2928

Put some COLOR in His CHRISTMAS
Gaily colored gifts of clothing keep him happy and warm the whole year through.
Sport shirts, all colors.
Robes, paisleys, solids.
Slacks, in all sizes.
Cufflinks, sets or separate.
Dress shirts, colors, patterns.
Ties, silks, wools, knits.
Jackets, suede, suede-knits.
Sweaters, all styles.
Mufflers, wools silks.
Gloves, kids, and pigskins.
Umbrellas, sturdy styles.
Socks, lisle, nylons, stretch.
Stickpins, for all ties.
Wallets, in leather.
Trench coats, all styles.
Handkerchiefs, initials, plain.
Pajamas, in broadcloth.
The Squire Shop
CORNWALL - CANADA
Early Shoppers FOR A HAPPIER CHRISTMAS

CRYSLER SPORT
YAMAHA SNOWMOBILES
Sales & Service
987-2119 CRYSLER, ONT.

WHEN QUALITY COUNTS... COUNT ON US!

| | |
|---|---|
| White Sugar, 5 lbs. | 83c |
| Five-Roses Flour, 5 lbs. | 81c |
| Wonder Soft Toilet Tissue 2 roll pkgs. | 2 for 65c |
| GaiLuRon Raisin Bread | 37c |
| Aylmer Tomato Juice | 2 for 79c |
| BANANAS, Dole or Chiquita, lb. | 11c |
| Heinz Tomato Ketchup, 15 oz. | 2 for 79c |
| Potatoes, 10 lb. bag | 69c |
| 7-UP, 26 oz. bottles (plus deposit) | 5 for 99c |

Large Selection of Freshly Baked
CHRISTMAS FRUIT CAKES
(1 lb. to 4 lbs.)
PRICED FROM $1.09 to $8.75
– Selection of –
CHRISTMAS CARDS
10% DISCOUNT
— REGULAR WEEKDAY HOURS —
7:30 a.m. to 10:00 p.m.
Sunday – 10 a.m. to 9 p.m.
NOTE: OPEN ALL DAY WEDNESDAY
DOUG'S SERVICE
PHONE - 346-5689
Newington, Ontario



# Cited at Ayrshire Banquet

The Stormont County Ayrshire Breeders held their Annual Banquet and Dance last Saturday evening. Two farmers from Stormont County received high production awards. Roy Simmons, on the left, was presented with a Ruby and Two Gold Seal Certificates; David McIntyre, centre, received a Gold Seal Certificate. The presentations were made by Alex Wallace, on the right, - Secretary-Manager, The Canadian Ayrshire Breeders' Association. The two certificates Mr Wallace has in hand belong to Mr Simmons. — Staff Photo.

## BOWLING NEWS

**OLDENBURG BOWLING**

**Monday 8 p.m. Men**

High Single, Frank St. Pierre, 243; High Triple, Jim Webber, 614; High Average, Doug Zeron, 220. Team Standings, Frank, 35; Syd, 33; Wilfred, 29; Jack, 29.

**Tuesday 7 p.m. Mixed**

Ladies' High Single and Triple, Mary Ann Doyle, 258 and 603; Ladies' High Average, Phyllis Vollrath, 201. Men's High Single, Earl Rombough, 287; Men's High Triple, Bob Oldenburg, 670; Men's High Average, Os Shaver, 217. Team Standings, Gerry, 52; Marion, 48; Heather, 37; Sam, 34; Terry, 34; Eleanor, 26.

**Tuesday 9 p.m. Mixed**

Ladies' High Single, Germaine Brunet, 231; Ladies' High Triple, Betty Lefebvre, 507; Ladies' High Average, Joanne Tyo, 174. Men's High Single and Triple, Leonard Kearns, 258 and 674; Men's High Average, Floyd Dingwall, 198.

Team Standings, Muriel, 44; Joanne, 36; Norma, 35; Kathleen, 30; Lois, 28; Marg, 16.

**Wednesday 7:30 p.m. Mixed**

Ladies' High Single, Ruth Heagle, 217; Ladies' High Triple, Bev Michaud, 609; Ladies' High Average, Gail Shaver, 209. Men's High Single, Gary Ouderkirk, 308; Men's High Triple, and Average, Ellery Ouderkirk, 70- and 206. Team Standings, clayton, 43; Patsy, 39; Pat, 37; Dick, 34; Bev, 33; Syd, 24.

**Wednesday 9 p.m. Mixed**

Ladies' High Single, Triple, and Average, Lillian Johnstone, 226, 618 and 200. Men's High Single and Triple, Romeo Lalonde, 268 and 636; Men's High Average, Bob Oldenburg, 212. Team Standings, Barbara, 51; Lillian, 46; Elsie, 43; Benoit, 39; Wilma, 27; Yvette, 25.

**Saturday 6 p.m. Juniors**

Girls' High Single, Miriam Doyle, 177; Girls' High Triple and Average, Marilyn Sabourin, 438 and 124. Boys' High Single and Triple, Jeff Ouderkirk, 203 and 483. Boys' High Average, Doug Hough, 157. Team Standings, Raiders, 7; Bugs, 5; Hawks, 5; Gummers, 2; Debbie, 2; Penners, 0.

**Sunday 7 p.m. Teens**

Girls' High Single, Donna Macmillan, 174; Girls' High Triple, Margaret MacNaughton, 463; Girls' High Average, Cathy Bird, 156. Boys' High Single and Triple, Dave Bird, 201 and 511; Boys' High Average, Rick Brunet, 177. Team Standings, John, 19; Rick, 17; Dave, 16; Brent, 14; Raymond, 9; Cathy, 9.

MONAST LANES

**Williamsburg Mixed League**

Men's High Single, Bruce Garlough, 351; Men's High Triple, Jerry Gallinger, 821. Ladies' High Single, Rita Cooper, 294; Ladies' High Triple, Elise Gallinger, 696. Team Standings, Steven 29; Rita, 27; Dale, 24; Ron, 23; Orval, 22; Craig, 19.

## Sandtown

Mr and Mrs James Ostler of Cornwall spent the day last week with Mr and Mrs Harry Gove.

Mr and Mrs Earl Helmer and Marilyn were Firday overnight guests with Mr and Mrs Winston Carbino and Wayne.

Mr Arnold McMahon called on Mr Keith Helmer and Mr Lyall Helmer on Thursday.

Miss Vickie Bourgon of Ingleside was a Wednesday overnight guest with Miss Marilyn Helmer.

Mr and Mrs Harry Gove were in Cornwall on Monday.

## Elma

Mr and Mrs Bill Lang of Brantford and Mr and Mrs Doug Miltimore and Gregg, Ottawa, were weekend guests of Mr and Mrs Harold McIntosh.

Miss Jean Armstrong visited friends and relatives in Kingston recently.

Mr and Mrs Bob Scott and girls of Ottawa and Mrs Don McMartin, Cornwall, called on Mr and Mrs Egerton Barkley on the wekend.

Mr and Mrs Hugh Barkley were Sunday dinner guests of Mr and Mrs Wilfred Carruithers. Mr Frank Merkley, Williamsburg, was an afternoon caller.

Mr and Mrs Don Dillabough, visited Mr and Mrs Gary Dillabough of Ottawa, on Sunday.

Mr and Mrs C. M. Killen, Debra and Leslie, Kingston, spent the weekend with Mr and Mrs Graham McPherson.

Mr and Mrs Wilfred Carruthers visited Mr and Mrs Frank Barkley of Morrisburg on Sunday.

## Cornwall plant to receive grant

The first loan authorized by the Ontario Development Corporation under the recently introduced Ontario Business Incentives Program will provide funds toward the cost of a new $2.¾ million plant that will begin operations in Cornwall with 128 employees.

Industry and Tourism Minister Claude F. Bennett has announced that Cornwall Spinners Limited will receive a $925,000 Ontario Development Corporation loan with an interest rate of 8 percent ot establish facilities to manufacture synthetic fibre carpet yarn. Under the Ontario Business Incentives Program, interest payment and repayment of principal are deferred for a period of time. The loan to Cornwall Spinners Limited is interest free untill December 1978 and principal payment will commence in January 1977.

**The Chesterville Record**

After investigating opportunities in the textile industry in common market countries and North America, the company chose Ontario and specifically Cornwall as the site for the synthetic fibre mill.

The 75,660 sq. ft., single storey mill will be located in Cornwall's Industrial Park on Boundary Road, and is expected to be in production by late 1974. It is anticipated that emplyment will rise to almost 300 within five years.


CO-OP

Merry Christmas Store

Gifts for the Entire Family!



219.95 ea.

4 H.P. SNOWTHROWER

— Economically Priced

This self-propelled single stage thrower will make a clean-sweep of your driveway this winter. It is positive chain driven for sure-grip power and cuts a 20 inch path. Will throw snow up to 20 feet. Features: easy recoil start; 10" x 2.75" semi-pneumatic tires with chains; adjustable skids and 180° chute control. Make dads life a little easier this winter.

No. 545-250

Your Choice



Special 99.95 ea.

REMINGTON 'MIGHTY MITE' BANTAM CHAIN SAW

A low priced chain saw with high priced features. Like automatic trigger oiling that assures the right amount of chain oil whenever you pull the trigger. Powerful 34 cc. (2.1 cu. in.) engine. Lightweight — weighs only 6½ lbs. plus bar and chain. It's perfectly balanced for smooth handling and includes low tone muffler for quiet operation. Cushioned hand grip provides extra comfort. A handy little saw for: landscaping, trimming, camping, clearing land. 2 year warranty.

No. 547-507

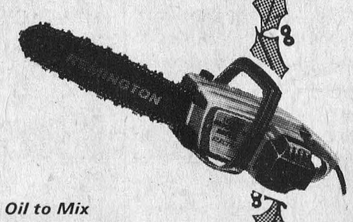

*No Gas or Oil to Mix*

ELECTRIC CHAIN SAW

Just plug in and saw. Much quieter operation than the conventional gas operated chain saw. Dependable 12 amp rating motor on 60 cycles and 100% ball bearing construction. Sprocket speed is 3950 R.P.M. (with no load). Easy to handle weighs only 11 lbs. (approx.). Features 14" hard nose guide bar & safe finger-tip control with perfect balance for quick safe cuts. Definitely a cut above the rest.

No. 547-472



MENS DUCK STROLLER

— Comfort and Warmth

Special 23.95 ea.

Lined and trimmed throughout with imitation sheepskin. Two large patch pockets with white stitch trim. Full belt with front button closure. Green with white trim. Available in even chest sizes 26 - 46.

No. 546-916

AM/FM MANTLE RADIO

Features: • fine hand rubbed walnut cabinet • treble & bass tone control • built in FM antenna for improved FM sensibility • built in AC line cord • solid state circuitry for instant on • AFC on FM.

No. 541-000 38.95 ea.

VISCOUNT 12 cubic foot FREEZER

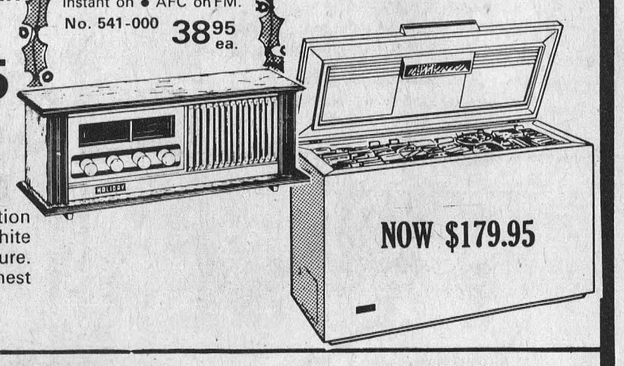

NOW $179.95

CHESTERVILLE 448-2377 | FINCH 984-2450 | CORNWALL 933-4935



Deep Cut

FOOD SPECIALS

Peter Piper Bologna Lb. ..... 59c

Pork Sausage, lb. .. 79c

Campbell's Tomato Soup, 10 oz., 2: 29c

Salada Tea Bags, 10 free bags 70 ..... 99c

Provigo Macaroni, 2 lbs. ..... 45c

Stokley's Pork & Beans 19 oz., 2 ..... 69c

Cashmere Bouquet Soap, 9 bars .... 99c

LAFLAMME'S GROCERY

KING STREET

Phone 448-2822



Check this for VALUE!

Del Monico by PHILCO



- AM/FM - FM Stereo
- 3 Speed Automatic Changer
- Built In 8 Track Stereo Tape Player
- System IV Matrix Mode For The Extra Sound You Miss With 2 Channel Stereo
- Compact Size - Where Space Is A Problem - 24"H X 45"W X 16"D
- Mediterranean Style In Walnut Finish

Suggested Price $349.95

Christmas Sale Priced At $299.00

FILL YOUR HOUSE WITH MUSIC

See Our Lines Of Cabinet Hi Fi and Component Systems

ALSO

"Place Your Name For Our FREE Christmas Draw."

BLACK'S TV & Appliances

"We Service What We Sell"

STORE HOURS

Tuesday through Saturday 8:30 - 5:30

Friday night until 9:00

Closed All Day Monday

535-2561 Williamsburg



JUST-IN-TIME! CHRISTMAS SAVINGS



CHRISTMAS TREES

For every Home or Apartment

Scotch Pine, 2 1-2' ..... 3.97

Scotch Pine, 4 1-2' ..... 9.97

Scotch Pine, 6', 109 tips .... 18.77

Canadian Fir, 6', 109 tips 18.88

CHRISTMAS DECORATIONS

Wreaths, Garlands, Illuminated Door and Wall Decorations

Illuminated Santa Candles .... 2.09

* * *

A GOOD ASSORTMENT OF

Toys — Dolls — Skates — Hockey Sticks — Hockey Equipment

Table and Chair Sets ..... $12.77

Indoor and Outdoor Tree Lights — Miniature Lights — Christmas Wrap — Christmas Cards

MEAT

Beef Rib Roast, 1st four ribs, lb. ..... 99c

Fresh Ground Beef, lb. ..... $1.05

Burns Skinless Wieners, lb. ..... 69c

Burns Breakfast Sausage, lb. ..... 69c

Davern Sliced Side Bacon, lb. ..... $1.19

GIFT WARE

Debonair 42-piece Service for 8, Stainless Table Ware .. 15.47

Steak Knives, 6-piece Stainless at ..... 5.97 and 9.99

Gourmet Salad Set, 6 pcs. .. 5.49

Nut and Bowl Set .. 4.98 - 5.79

Cocktail Shakers, 32 oz. .... 3.99

Wine Decanter ..... 3.49

Hand-cut Lead Crystal Wine Decanter ..... 17.98

Bohemian Lead Crystal Candle Holders ..... 14.98

Nut Pick Sets ..... 1.79

53-piece Set of China, service for eight ..... 49.98

Ross AM, solid state Portable Radio, el. or bat. ..... 11.88

G. E. Electric Tea Kettles .... 11.88

Torcan, 1500 watt Fan-forced Heater ..... 12.98

Automatic Electric Blankets from ..... 22.98 to 25.98

Electric Heating Pads Priced at .. 6.98, 7.98, 8.88, 10.98

* * *




N. B. Table Potatoes, 25 lb. .. 1.69

Cal. Navel Oranges, size 113 doz. ..... 79c

U. S. No. 1 Crisp Celery, size 36's, each ..... 29c

Late Howe Cranberries, lb. .. 39c

U. S. Zipper-skin Tangerines Size 176, doz. ..... 59c

FULTON BROS. LTD.

HOME HARDWARE, ELECTRICAL APPLIANCES

Grocery & Home Hardware 448-2345

Electrical Department 448-2195

# BUYING? SELLING? RENTING? HIRING? GO CLASSIFIED

**CLASSIFIED ADVERTISING RATES**

FOR SALE, FOR RENT, HELP WANTED, ETC., MARRIAGE, ENGAGEMENT and COMING EVENTS, 15 cents a line counting 5 words to a line, minimum $1.00 first insertion. Subsequent insertions at 10c a line, with a 70c minimum. CARDS OF THANKS, 15 cents per 5-word line, minimum $1.00. IN MEMORIAMS, $1.00 plus 40c for each 4-line verse.

The Advertiser agrees that the publisher shall not be liable for damages arising out of errors in advertisements beyond the amount paid for the space actually occupied by the portion of the advertisement in which the error occurred whether such error is due to the negligence of the publisher's servants or otherwise, and there shall be no liability for non-insertion of any advertisement beyond the amount paid for such advertisement

WANTED — Holstein springers; open and bred heifers, purebred and grade; also complete herds. — Contact Glen Hollister, 984-2381. 12tf

BABYSITTING — I am available to babysit in my home. — 984-2855. 1tf

FOR SALE OR RENT — Hereford or Holsteins bulls, off good sires. — Apply to Sullivan Bros., Chesterville, Ont. Phone 448-2332. 19tf

FOR SALE — Government inspected sides of beef, and sides of pork available. Cut and wrapped for freezer. — Earl's Meats, 448-2324, Chesterville. 46tf

FOR SALE — House in Russell, 2-storey brick, new furnace, large lot asking $23,000, $3,000 down. Occupancy immediately. — 445-5727. 14-2

FOR SALE — Farrowing crates, different makes with feed and water bowls, in good condition, priced to sell. — 774-5521. 14-2

FOR SALE — 1971 Volkswagen with 20,000 miles. — 346-5568. 13-1

ANTIQUES WANTED — Old glass, coloured pieces, any style, clear pattern glass and old china. Wooden ware; butter bowls, prints, pine corner and flat cupboards, small pine corner and flat cupboards, small pine washstands, sinks, chests, tables, desks, cobblers' benches, settees, spice and coffee mills. Old brass: candlesticks, kettles, mirrors, picture frames, vases. Old iron: pots, coffee grinders, etc. Oil lamps: No matter how large or small, give us a call. — Gordon and Doris McDonald, The Castor Shop, 'Box 138, Phone 445-5229. Russell. Dec.31, 1973

EQUIPMENT RENTALS — Air compressors, dozers, sand, gravel, building heaters, house moving. — Sullivan Bros. Chesterville. Call 448-2660. 16tf

CUSTOM SLAUGHTERING — We will pick up and slaughter our beef and pork, cut, wrap and freeze. — Earl's Meats, 448-2324, Chesterville. 22tf

FOR SALE — 1968 Plymouth Fury III, V-8, Aut.,; also Quebec Heater. —Trevor Stewart, 448-3260 after 6 p.m. 13

ATTENTION FARMERS — Hay and straw for sale. Delivery free. — Andre Pare, Alfred, 679-4456. 25

WONDERFUL GIFT — For that hard-to-please person: "Stormont, Dundas and Glengarry — a history", by J. G. Harkness. Long out of print, now once again available in beautiful binding. Order from your book store or direct from: — S.D.& G. Book Distribution Centre, P.O. Box 939, Cornwall K6H 5V1. (Enclose cheque or money order at $8 per copy.) 13-6

FOR SALE — Poles. — W. J. McDonald, St. Andrews, 932-2735. 43tf

FOR SALE — Long lasting light bulbs. Why replace 2 and 3 bulbs a year when you can do it with one. Winter jackets, boots, lined green pants are priced right. Don't forget we have the tastiest new and old cheese in the country. Now is the time to stock up with Pop-Shoppe drinks. Pay us a visit when in the Ormond area where the price is right and the quality is good. Enjoy Christmas this year by preparing now. Have a nice day. — Ormond General Store, 774-2730. Open 8 a.m. to 6 p.m. Friday and Saturday, 8 a.m. to 9 p.m. 10tf

FOR SALE — Christmas ducks, $6.00; geese, $12.00; Hereford bulls, heifers and cows. — 933-4637 or 534-2380, Long Sault. 10tf

ARTICLES WANTED — Top prices paid for scrap metal; brass, copper, lead, batteries, radiators, paper. — L. R. Bell and Son, 840 Amelia St., Cornwall, 933-1119. 43tf

FOR SALE — Admiral Deluxe Dish Washer. Reason for selling, lack of space. — 984-2844. 13-2

BABYSITTING — Infant or toddler in my own home. — 448-3240. 13-2

WANTED — Springers, also open heifers, complete herds, grades or purebreds. — Edwin Montgomery, 984-2237. 27tf

FOR SALE — 7-year-old Pinto gelding, $200. — 987-5717. 13-1

**ATTENTION FARMERS**

You will recieve the best prices for your dead, sick and disabled cows and horses. We have no collectors. You deal directly with us. You have added benefits of the monies usually paid to collectors. 24-hour service, 7 days a week. — Call collect to Herb Loucks, Winchester, 774-5256, or Guy Machabee, Crysler, 987-2818. Collectors Licence No. 182C69, Receiving Plant Number St. Albert 134RP-69. 40tf

FOR SALE — Pull type snow blowers, will blow soft snow, $355.00, for 3 pt. hitch; 84" snow blower for 55 h.p. and larger made by Hagedorn, $795.00; tractor tire chains on hand. — Robertson Equipment, Cornwall, 932-2841. 16-8

FOR SALE — Boy's hockey equipment, large - helmet, shoulder pads, elbow pads, athletic support, shin pads, hockey socks, garters, hockey pants, hockey sweater, hockey bag, and hockey gloves. — 984-2232, Finch. 13-2

WANTED
General Labourers
Apply In Person
**MORE-WOOD HOMES LTD.**
**Morewood, Ontario**
10tf

SNOWMOBILERS — We have a complete line of clothing, boots, mitts, helmets, etc. for Ski-Dooing. — Bogart Motor Sales, Chesterville, Ont., 448-2488. 13-3




WANTED — R.N.A. at Ruppert's Nursing Home, Newington. — 346-5639. 13-3

FOR SALE — Fresh shop hogs, cut and wrapped for freezer, 75c lb. — Country Meat Market, 448-2123. 10tf

TO WHOM IT MAY CONCERN — I will not be responsible for any debts incurred by my wife, Marion Elaine Elliott on or after November 29, 1973.
**Eldon Elliott,**
**R.R.2, Chesterville**
14

FOR SALE — Doberman Pinscher, 5 weeks old, black and tan. Males and females registered. — 987-2195. 13

CHRISTMAS TREES FOR SALE — Well pruned scotch pine, some spruce, average price, $3.75 each. — Francis Sharkey, Howard St., Chesterville, 448-2677 (Mon. to Fri. contact after 3 p.m., Sat. and Sun. anytime.) 14-3

FOR SALE — 16 Brood Sows, farrowing at different times. — 448-2332, Chesterville. 12tf

DEPENDABLE MAN WHO CAN WORK WITHOUT SUPERVISION — Earn $14,000 in a year plus bonus. Contact customers in Chesterville area. Limited auto travel. We train. Air mail S. E. Dickerson, Pres., Southwestern Petroleum, Box 789, Ft. Worth, Tex. 13-1

FOR SALE — 8 head of beef cows, in calf. — 448-2332. 13tf

FOR SALE — Reasonably priced 2-piece chesterfield set, hostess chair; 2 end tables; coffee table. All in good condition. — 448-2319. 13

FOR SALE — 1970 Olds, 4-door, H.T., with radio, snow tires, P.S., P.B., one owner, $1,900.00 or best offer. — Bill Mullin, Ingleside, 537-2061. 13-1

FOR SALE — Dark brown short leather jacket, size 14; Wolf Cubs' cap, size 6½, good shape; dark brown chest of drawers; brown bed, springs and mattress in good shape; chesterfield chair; big arm chair; small round antique varnished table; one tire and heel, 4 ply, 640650-13; also one wheel for 1959 Zephur car; good starter and radiator for 1965 Vauxhall car. — 774-6700. 14-2

FOR SALE — 1969 Meteor Rideau 500, 2-door H.T., one owner, in excellent condition. — 346-5527. 13-1

FOR SALE — Pony buggy. — 448-2324. 13tf

FOR SALE — All kinds of snowtires, with wheel or without. — Lachapelle Auto Parts, Finch, 984-2573. 15

FOR SALE — Loose straw and hay suitable for bedding. — Mrs Ralph Gray, 448-2414. 13

FOR SALE — Six 8 x 14.5, 10 ply transport tires, new; 3 axles; 2 brake drum equipped from mobile home. Will sell separately or altogether. — Carl Rines, Green Valley, Ontario, 347-2769 (after 5 p.m.) 14-2

CUSTOM HAND SAW FILING — Call R. Casselman, R.R.1, Morrisburg, 543-2652 after 5 p.m.

FOR RENT — 3-bedroom house, gas heated in Chesterville. — 448-2965. 14

HELP WANTED — Housekeeper to look after three children, two in school, from 7:30 to 6:00 p.m. — 448-2939. 14-2

FOR SALE — Fresh geese and ducks, oven dressed after December 15. — Edwin Montgomery, Finch, 984-2237. 14-2

FOR SALE — Inglis glass lined hot water heater; 2 white wall snow tires, size J78-15; G.E. floor polisher. — 346-5458. 13-1

FOR SALE — Ferguson tractor, good condition. — 987-2081. 13-1

FOR SALE — Stove wood; 20 steel cow stanchions. — Leo Mesman, Winchester, 774-6634. 13-1

**'We Give More Than You Bargain For'**



| | |
|---|---|
| **Round Steak, lb.** | **$1.35** |
| **Rib Steak, lb.** | **$1.19** |
| **Fresh Whole or cut-up Chicken, lb.** | **65c** |
| **Fresh Hamburg, lb.** | **85c** |
| **Fresh Wieners, lb.** | **69c** |
| **Fresh Mincemeat, 2 lbs.** | **99c** |

**IN STOCK**
**Well-Aged Steer Beef**

| | |
|---|---|
| **Fronts, lb.** | **89c** |
| **Sides, lb.** | **99c** |
| **Hinds, lb.** | **$1.13** |

**Cut and wrapped for freezer**
**Open Hours:**
**Thurs., Fri. - 1 to 6 p.m.**
**Sat. - 8 a.m. to 6 p.m. until further notice**
**COUNTRY MEAT MARKET**
**BILL MARCELLUS**
**Phone 448-2123**
**Dunbar, Ont**

FOR SALE — White Muscovy ducks, live, large breed. — Eldon Elliott, 448-2429. 13

THE STORMONT, DUNDAS & GLENGARRY COUNTY BOARD OF EDUCATION
requires for January 3, 1974
**COMMERCIAL TEACHER**
- Accounting
- Consumer Education
- Computer Science

at
**North Dundas District High School**
Salary: $7,300 — $16,400
Applications will be received by:
Mr. D. W. McGahan,
Principal,
North Dundas District High School,
R.R.3,
Chesterville, Ontario.
Fraser Campbell,
Chairman
Jean-Paul Scott,
Superintendent of Education
13-1

## Stormont 4-H Homemaking Club holds Achievement Day

1973 marks the 60th anniversary of 4-H Clubs in Canada. One of the main ingredients of the success of the program is the tireless effort of the volunteer leaders. A Canadian Council on 4-H Clubs certificate for 5 years of such leadership was presented to Mrs Glenn Dafoe of Ingleside West Club at Stormont 4-H Homemaking Club Achievement Day. The Achievement Day was held at Ingleside United Church on December 1st to complete the Fall project, "Creative Block Printing."

Special awards were also presented to some of the members for their work. For completion of six Homemaking Club projects, County Honour pins and certificates were presented to Pamela Beckstead of Finch Club, and Kelsye Coulter, Carol Douglas, Laurie Lapensee and Sandy Smith of Lakeview Heights Club. Three members received Provincial Honours for completion of twelve projects: Debbie Potter of Finch Club; Maria Vingerhoeds of Finch Club; and Anne Wereley of Lakeview Heights Club.

Visiting Home Economist, Miss Lynn Campbell of Brockville, complimented all the clubs for their presentations during the afternoon program. Using exhibits and demonstrations each club taught the guests some of the techniques of "Block Printing". For the Osnabruck Centre Club, Cindy Crites described "The Techniue of Potato Printing". Cheryl Alguire and Donna Clark of Cornwall Centre No. 1 Club demonstrated "Creating A Design for Block Printing" using an art gum eraser. With a Christmas theme including Snoopy, Norma Johnston showed how the Cornwall Centre No. 2 Club used a string print to decorate various decorations to follow the theme. Janet and Carol Douglas of Lakeview Heights Club demonstrated "How to Reverse A Design." Ingleside West Club prepared a "Showcase of Block Printed Articles" on which Debbie Dingwall commented. Miriam Doyle and Joanne Vingerhoeds of Finch Club demonstrated "Colour Effects in Block Printing."

To all members and leaders who had successfully completed this project, Miss Lorraine Holding, Home Economist, presented a silver 4-H Homemaking Club teaspoon. The next project, "Sportswear From Knits", will begin in January. All girls who will be 12 years old by March 1st, 1974, are invited to participate if there is a club in their area.

**ZAMBONI FOR FINCH —**
(continued from page 1)

paper cutting machine. In fact Lawrence Murphy, who was demonstrating the machine, said that the blades used on the Water Street Arena machine, at Cornwall, come directly from the paper cutters at Domtar in that city.

The blade which should be changed weekly is adjustable. It can be raised or lowered to either decrease or increase the thickness of ice surface.

Just forward and above the scraping blade is an auger. The auger transfers all loose snow to the centre where it is picked up by paddles and transferred into a holding bin.

The machine has one more feature, directly behind the blade which has scraped the surface clean, is flooding device very similar to the one which Finch had been using.

The motor is at the front of the machine with an access open at the top to check the oil and do general maintenance. A major engine repair would require the front end to be raised exposing the entire engine. On each side of the engine are hot water storage tanks more then capable of holding enough water for a flooding.

The bin where the loose snow is gathered is about five feet square by four feet deep, large enough to handle two scrapings before it would have to be dumped.

All parties that were on hand Tuesday afternoon seem e d pleased with the results the machine was showing — not to mention the fact the used machine had saved them $7,000. A new Zamboni is marked to retail around $15,000.

**North Dundas District High School**

**STUDENT ACHIEVEMENT NIGHT**

**Thursday, December 13, 1973**

8:00 to 9:30 p.m.

I would like to invite parents and the many interested supporters of the various North Dundas programs to attend our second annual Student Achievement Night.

The purpose of this program is to give recognition to our students for their outstanding achievements during the past school year.

Included in the Program will be:

(a) The presentation of academic and co-curricular awards to the outstanding students of last year's level 1, 2 and 3 classes.

(b) The introduction of groups and individuals who were successful in endeavours outside of the school.

(c) Several numbers by the North Dundas Band.

Refreshments will be served in the cafeteria following the program.

Yours truly,

**D. W. McGahan,**
**Principal**

13-1

**IN MEMORIAM**

In loving memory of a dear mother and grandma, Blanche Barkley, who passed away December 5, 1966.
When days are dark and friends are few,
Dear mother how we often think of you,
Friends are friends if they are true,
We lost our best friend when we lost you.
**Always remembered by Helen, Doug, Vaughn, Reggie, and Grandchildren**
13

## CARDS OF THANKS

**CARD OF THANKS**

We wish to express our sincere thanks to relatives, friends and neighbours for their many acts of kindness shown to us at our father's death, John Burton, by sending beautiful floral tributes, plants and cards. We are most grateful and will long be remembered.
**Mrs John Burton, Christena and Alfred Carkner, Clarke and Greta Burton**
13

**CARD OF THANKS**

I wish to express my sincere thanks to relatives, friends and neighbours for the many acts of kindness received during my stay in hospital. Special thanks to Mr and Mrs Cyrille Gagnon for providing transportation to hospital and help at home; also Dr. Barton, nurses and Aides of second floor of Winchester Memorial Hospital; also for the good meals received while there.
**Mrs Beverley Gibbs**
13-1

**CARD OF THANKS**

We would like to thank the many relatives, friends and neighbours who attended our farewell party and helped to make it such an enjoyable evening. Special thanks to those who were responsible for organizing it.
**Calvin and Grace Grant**
13-1

**CARD OF THANKS**

We wish to express our sincere thanks to our relatives and friends for their lovely gifts, cards and good wishes on the occasion of our 25th wedding anniversary, also thanks to anyone who helped in anyway to make it such a delightful evening.
**Allan and Aline McMahon**
13-1

**CARD OF THANKS**

I wish to express my thanks to all those who sent flowers, gifts, cards, while I was a patient in Winchester Hospital. those who sent baking to the family, to Dr. H. W. Justus, the nurses for their excellent care, special thanks. It was greatly appreciated.
**Lillian McCadden**
13-1

## *Professional Directory*

**MEALS-ON-WHEELS**
For information on the Meals-on-Wheels Service, Phone:
**Mrs Murray Duncan, 448-3314**
**Mrs F. M. Cass, 448-2674**
Oct. 74

**Fred S. Coons**
Fire, Auto, Casualty and Life Insurance
**Chesterville 448-2398**
Nov. 73

**James R. Moran**
Life Assurance, Disability Income
Registered Retirement Plans, Family Plans
**GREAT WEST LIFE CO.**
**College St. Chesterville, Ont.**
**PHONE: 448-2834**
Sept. 73

**SMITH BROS. GRANITE**
"The Monument People"
Established, Known and Trusted since 1882
First-quality Granite — Finest of Craftsmen — Shaped Carving — Latest Design and Method — Written Lifetime Guarantee
**Sales Representative**
**DOUG PRIEUR**
R.R.2, Lunenburg
**Phone 346-5909**
Oct. 73

**Clement Insurance Agency**
Since 1893
GENERAL INSURANCE
Our knowledge and experience in Insurance enables us to give you first class, prompt, efficient service.
JOHN CLEMENT
**Chesterville — Ph.: 448-2598**
Dec. 73

**LICENSED AUCTIONEER**
I solicit your attention:
I can give you a Complete Business-Like Sale Management Service. Costs no more.
**R. HAROLD BROWN**
**— Cornwall, R.R.2 —**
Phone 932-7925, Area Code 613
Mar. 74

**Jack H. Bush**
GENERAL INSURANCE AGENT
Automobile
Fire — Casualty
Farm
Mutuals
**Avonmore and Finch, Ont.**
June 74

**Harold D. Poapst**
**Insurance and Real Estate Broker**
Representative
Grenville Insurance Co.
Automobile, Fire, Casualty, etc.
Phone Us Collect
PH. 774-2602 - WINCHESTER
Aug 73

**LICENSED AUCTIONEER**
Will handle all kinds of Farm or Household Auctions. Guaranteed results. Reasonable rates. Write or phone for dates at my expense.
**DWIGHT TUPPER**
CHESTERVILLE, R.R.1

**Biccum and McIntosh Ltd.**
FOR COMPLETE INSURANCE SERVICE
**Fire — Casualty — Life**
Phone Collect
Chesterville
— Phone 448-2854 —
(Oct. 74

**ROSS McCONNELL**
(Successor to L. D. Wells)
**MONUMENTS**
**Cemetery Lettering**
**Lifetime Guarantee**
PHONE COLLECT
OR WRITE
**WINCHESTER**
**774-3349**
Mar. 74

**HI-LEA DISPERSAL**

**Of The Registered Holstein Herd Of**
**SCOTT AND CHARLES ARGUE**
**R. R. 3, Metcalfe**
**FAWCETT BROS. SALES ARENA**
**Friday, December 14**
**Sale Starts 1:00 p.m.**

— 26 cows, one bull

— 2 Stylemasters, 4 Rockmans, 7 Presidents 1 Lassie Leader, 1 Citation, 1 Tara Hills Fond Citation, 1 Nic-A-Bar daughter of an Excellent President due in January to Tayside Pabst Rockman.

— 5 cows freshened last month. Herd established 1939. Rolling herd average: 107% - 115% B.C.A.

ALSO FOR SALE — 542 lbs. No. 1 milk quota, contact owner.

**— Also selling added consignments — MOSTLY SPRINGERS**

MAHLON ZERON: AUCTIONEER
**Fawcett Bros. Sales Service**
**Winchester Ont.**
**ALLISON: 774-3610** **RALPH: 774-5710**
13-1

## *Bookkeeper*

Required immediately, qualified bookkeeper capable of handling a complete set of books and familiar with general office routine and duties.

Application should be hand written, covering details of experience, education, maritial status, salary expectations, etc.. and addressed to:

**Carl-Don Equipment Ltd.**
Mountain, Ontario
*Attention: Howard Beaudette*

All replies acknowledged and held in confidence.

**DEAD ANIMAL DISPOSAL**

We pay CURRENT PRICES for your Sick or Dead Animals — CALL COLLECT

□ □ □

**GERARD HEBERT & SON**
**Crysler, Ont. — Phone 987-5364**
**or LAURIER HEBERT - Phone 448-2612**
— 24-HOUR SERVICE —
"AGENTS FOR HANS RUHL PET FOOD"
Licence No. 424-C-73 — Plant No. 228-RP-73

**WANTED**

CONSTRUCTION HELP AND HEAVY EQUIPMENT HELP

**Apply to:**

**448-2332**

5tf

**USED EQUIPMENT**

**FOR SALE**

**—1 Alamo '30 Plus' Vacuum Pump**
**— 1 Surge Single Milking Unit**
**— 1 Beatty Silo Unloader**
**— 1 6-compartment Mix-Mill**
**— Several Fill-Rite Silage Distributors**
**— Reconditioned 3 h.p. and 5 h.p. motors**

**BYERS FARM EQUIPMENT**
448-2185
CHESTERVILLE
Ontario
32tf

**CROWDER MONUMENTS**
WILLIAMSBURG
CEMETERY LETTERING
(DWIGHT CROWDER, PROP.)
... where one of the best can be bought for less!
**535-2683**
March, 1974

**Vice & Craig Ltd.**
**FUNERAL HOMES**
**METCALFE, WINCHESTER AND CHESTERVILLE**
**774-2120**
one convenient phone number serves all three locations
**Ambulance Service**

ESTD B 1905
**BROWNLEE**
**Funeral Home**
**Finch, Ontario**
AMBULANCE
SERVICE
**984-2234**
46tf




RESERVE DATE — Pub Night, December 15. Bob Boulanger's Quartet, Chesterville Chamber of Commerce, Community Hall. 13-3

RUMMAGE SALE — The Lunenburg Women's Institute are holding a Rummage Sale in the Lunenburg Hall, Tuesday, December 4, at 2 p.m. to 5 p.m. Tea will be served. Exceptional values and low prices. Everything will be sold. We welcome all. 13-1

GIRLS' BROOMBALL — The Chesterville Girls' Broomball Schedule for all girls will begin on Thursday, December 6. Time schedule — 7 to 7:30, 7 to 9 years; 7:30 to 8:00, 10 and 11 years; 8:00 to 9:00, 12 years and over. Registration fee: 11 years and under, $1.00 each; 12 years and over, $1.50 each. Girls can still be registered on December 6. Girls' Broomball is under the direction of Chesterville Recreation Committee. 13-2

CHRISTMAS PARTY — Annual Defenders Bowling Leag u e Christmas Party to be held December 8, 1973, in the Chesterville Legion Hall. Music by Westburg Union. Lunch and refreshments served. Admission, $1.50 each. Everyone welcome. 13-1

WEDDING RECEPTION — In honour of Mr and Mrs Rick Duff on Saturday, December 8, Villa Nova, Ingleside. Misuc by Eugene and His Playboys. Everyone welcome. 13

CHRISTMAS DANCE — St. Bernard's Parish Christmas Dance, Finch, Community Centre, on Saturday, December 15. Orchestra, Johnny Brun e t, Smorgasbord lunch. $5.00 per couple. 14-2

CHRISTMAS W.I. MEETING — Wll ble held at the home of Mr and Mrs Allison Graham on Monday, December 10, at 8 p.m. Roll call, unwrapped gifts for shut-ins. Conveners, Mrs George Johnston and Mrs Howard Kittle. 13-1

**NEW SUPERVISOR —**

(continued from page 1)

Catherine McLean, Finch, and representatives of the following services; V.O.N., Public Health, Hospital Discharge Unit, County Welfare Departments, Ministerial Association and Women's Hospital Auxiliary.

Mr Ed Thompson, spoke of the need for the Homemaker Service in Dundas County and mentioned that the county reeves had expressed co-operation.

The supervisor will have her office at the Winchester District Memorial Hospital where she may be reached at 774-2420 or 984-2680. Openings are still available for those interested in becoming Red Cross Homemakers.

### 7th Avenue

Mrs Helen Curling, Greeley, spent the weekend with Mr and Mrs John Grandaw.

Mr and Mrs Robert May spent Sunday with their daughter and family, Mr and Mrs Gerry Breton and Tracey and Sandra, Carlsbad Springs.

Mr and Mrs John Grandaw, Mrs. Jennie Flegg, motored to Brasher Falls, N.Y., Tuesday to attend the 50th wedding anniversary of Mr Grandaw's brother, Mr and Mrs Percy Grandaw.

Mrs John Grandaw, Mrs Jennie Flegg, Mrs Stewart Hart, Mrs Helen Curling, attended the Stormont County 4-H Club Achievement Day held in Ingleside, Saturday.

Mrs Steven Summers, Mrs Lynden Wells, Mrs Murray Wells, were callers at the home of Mrs Jennie Flegg.






# Arena Progam

Thursday, December 6 — 4 p.m. Broomball; 5 to 7 p.m., Minor Hockey; 7 to 9 p.m., Jr. Girls Broomball; 9 p.m., Ladies' Broomball; 10 p.m., Town League Hockey, Gold vs. Green.

Friday, December 7 — 4 to 5:30 p.m., Skating Club; 5:30 to 7:30 p.m., Minor Hockey; 8 p.m., Hockey Game, Berwick vs. Morewood; 10:30 p.m., Clement Feed.

Saturday, December 8 — 7 to 2 p.m., Minor Hockey; 2 to 4 p.m., Public Skating; 4 to 6 p.m., Minor Hockey; 7 p.m., Public Skating; 8 p.m., Adult Skating; 9 to 11 p.m., Hockey.

Sunday, December 9 — 7 a.m. to 9 a.m., Minor Hockey; 1 to 2 p.m., Minor Hockey; 2 to 4 p.m., Public Skating; 8 to 11 p.m., Nestle Broomball.

Monday, December 10 — 4 p.m., Minor Hockey; 5 to 9 p.m., Skating Club; 9 p.m., Ladies' Hockey; 10 p.m., Pre-Pensioners.

Tuesday, December 11 — 1 to 4 p.m., Public Skating; 4:30 to 7:30p.m., Minor Hockey; 8 p.m., Hockey Game, Avonmore vs. Morewood.

Wednesday, December 12 — 10 a.m. to noon, Mothers and Tots; 4 to 10 p.m., Minor Hockey; 10 p.m., Town League Hockey, Blue vs. Green.




Osborne Shaver, on the left, Hugh Shaver, on the right, a father and son team, R.R.2, Finch, grabbed off a major prize at the D.H.I. banquet last week. The Shaver's picked up the trophy donated by the Rotary Club of Cornwall for having the most Improved Herd in 1972. The presentation was made by Chairman Stuart Clark of Cornwall. — Staff Photo.

# D.H.I.A. holds annual banquet panel discussion interesting

The Annual Meeting and Banquet of the Stormont Dairy Herd Improvement Association was held on Friday, November 30, in St. James United Church Hall, Avonmore. The hall was filled, to capacity and all chairs were filled as the assembled crowd were seated for the banquet.

Toastmaster Stuart Clark, Chairman, D.H.I.A., called on Barry Armstrong, of Crysler to say Grace.

D.H.I. Supervisor Wallace McEwen, Finch, was called on to introduce the head table guests. He also introduced all those that were present to present the trophies they had donated.

Gary Buck, Dairy Cattle Specialist, acted as moderator as a panel discussion was held. Sitting on the panel were: Kerry McDonald, Williamstown; Leon Castonguay, Casselman and Allan Carkner, Winchester.

Moderator Buck in his opening remarks brought forth the reason for the inception of D.H.I. Those on R.O.P. with a record of 80 or less three years in a row were given one year to raise their record or were asked to drop from the plan. This was the point where D.H.I. came into the picture.

Kerry McDonald spoke on his feeding program and why he had joined D.H.I He was high in his praise of the herd improvement plan.

Leon Castonguay, speaking in french, through an interpreter, explained how he had substantially upped his production on a 100-acre farm over previous years.

Allan Carkner of Winchester, related that he had worked on a farm where a letter had been received re low production. Mr Carkner explained how he had improved the herd production through change in the feeding program.

The three men on the panel capably handled all inquiries aimed their way during the "question and answer" period.

Peter Zeran, on behalf of the club, extended thanks to all those that had taken part in the discussion.

An election for officers was held, with all persons named for a 2-year term.

During the evening cermonies, awards were presented to those who had scored high according to D.H.I. standards. A list of winners follows:

Most Improved Herd — Hugh and Osborne Shaver, R.R.2, Finch; Runners Up, John Beehler, Crysler and Marinus Pynenburg, Moose Creek. The Shaver's were awarded the Rotary Club of Cornwall Trophy.

Highest B.C.A. — Peter Zeran, Newington, for the seocnd year in a row, the Bank of Montreal Trophy, Finch; Runners up, Douglas Zeran, R.R.1, Finch and Heinz Mulitz, R.R.3, Ingleside.

The following cows must have completed their records in 1972, with a calving interval not to exceed 13 months. These awards are for cows who exceeded the herd average in their age category:

2-Year-Old — Heinz Mulitze, R.R.3, Ingleside, trophy donated by Royal Bank, Crysler; Runners up — John Beehler, Crysler, Harry Dewitt, Martintown; J. P. Sabourin, Crysler; Marin us Pynenburg, Moose Creek; Alfred Beaudette, St. Andrew; Andre Currier, Maxville.

3-Year-Old — Frank Cameron, R.R.2, Cornwall, the Bank of Nova Scotia Trophy, Avonmore. Mr Cameron was unable to be present to accept his award. He was in the hospital following a farm accident. Runners up — Harry DeWitt, R.R.2, Martintown; Alfred Beaudette, St. Andrews W.; John Beehler, Crysler; Marinus Pynenburg, Moose Creek; Hugh and Osborne Shaver, Finch; Stewart Hart, Newington.

4-Year-Old — Harry DeWitt, Martintown, trophy donated by United Co-operatives of Ontario. Runners up — Marinus Pynenburg, Moose Creek; Edwin Waldroff, Newington; Joh n Beehler, Crysler.

Mature — John Beehler, Crysler. Trophy donated by Ontario Harvestore Systems. Runners up — Frank Cameron, Cornwall; Bill MacNaughton, Finch; Edwin Waldroff, Newington; Alfred Beaudette, St. Andrews W.; Albert Sanders, Finch.

Best Kept and Neatest Records on Owner Sampler Program — Rolland and Mr and Mrs Marcel Leduc, Finch; James Eamer, Lunenburg, both parties were awarded Serving Trays. Runners up — Alcide Bazinet, Moose Creek; John Allinotte, St. Andrews West; Elwyn McDonell, Martintown; Norman Prebble, Moose Creek.

## 'Family of Schools' discussed at N.D.D.E.A. Fall Meeting

On Monday, November 19, at 8 p.m. in Morewood Public School the fall meeting of the North Dundas District Education Association was held. The business part of the meeting was carried out in the usual manner.

The president then introduced the first speaker, Mr Rosaire Leger, our Director of Education. Mr Leger gave a very informative talk on the Family of Schools, explaining why it was formed and how it works. He told those present that it was formed to get the parents-students-teachers and board to work together to focus on the children and programs in each area of schools and make conditions better for the children. There must be a clear line of communication between public schools, senior public and high schools, because they are dealing with the same children.

He ended by saying, the Family of Schools must be worked out by all people concerned.

Mr Harry Mussel introduced the next speaker, Mr Gordon Berry, Principal of Greenbank Senior Public School, Carleton Board.

Mr Berry spoke on the human touch in the Family of Schools. He explained that all members of the community share a common interest, the student, and they must show their interest as the child moves through the Family of Schools. Mr Berry then explained that the Family of Schools concept bring together ideas, things, and people in such a way that they can easily identify effectively. He explained the benefits and the pitfalls of this system as well as the basic needs of the organization, eg. recognition, acceptance and involvement. He said that what is needed is a balanced blend of accountability in which the communtiy, home, child and school share responsibility for education for an educational outcome. The Family of Schools is a system for involving and identifying the people in the solution of their problems.

He ended by saying "We can't all be leaders, but we can be active participators."

The speaker then answered questions form the audience. Coffee was then enjoyed by all.






**NEWINGTON WESLEYAN METHODIST CHURCH**
Rev. R. T. Benson
SUNDAY, DECEMER 9,
10:00 a.m. - Sunday School
11:00 a.m. - Morning Worship
7:30 p.m. - Evening Service
Everyone Welcome
Dec. 72

**PRESBYTERIAN CHURCH**
Dunbar
SUNDAY, DECEMER 9,
9.30 a.m. - Morning Worship
Minister: Rev. T. H. Boyd
April 74

**PRESBYTERIAN CHURCH IN CANADA**
Finch - Crysler
Rev. W. J. Morrison, Minister
SUNDAY, DECEMER 9,
KNOX, CRYSLER
9:30 a.m. - Worship Service
ST. LUKE'S, FINCH
9:45 a.m. - Sunday School
11.00 a.m. - Worship Service
All are welcome
Dec. 73

**Chesterville - Morewood UNITED CHURCH OF CANADA**
Rev. L. Mac. Ferguson
Minister
SUNDAY, DECEMER 9,
MOREWOOD
9:30 a.m. - Sunday School,
Morning Worship.
TRINITY, CHESTERVILLE
11:00 a.m. - Sunday School,
Morning Worship.
Everyone Welcome
Dec. 73

**UNITED CHURCH OF CANADA**
Williamsburg - Colquhoun
Rev. D. L. Gordon, Minister
SUNDAY, DECEMER 9,
9:45 a.m. — Elma
11:00 a.m. — Williamsburg
2:00 p.m. — Colquhoun
Everyone welcome
June 73

**PRESBYTERIAN CHURCH**
Chesterville - Morewood
Rev. George Tattrie
Minister
SUNDAY, DECEMER 9,
CHESTERVILLE
Chesterville - 9:45 a.m.
Morewood - 11:15 a.m.
All Are Welcome
Dec. 7

**CHRISTIAN REFORMED CHURCH**
WILLIAMSBURG
SUNDAY, DECEMER 9,
9.30 a.m. - Lord's Day 40
Theme "Action for Life"
10.30 a.m. - Sunday School
2.30 p.m. - Psalm 72 verses 12 and 14. Theme "The promised King of Mercy".
Those who read this are invited to worship the Lord with us.
May 1973


MAPLE LEAF BUTTER, lb. ..... 77c
T-BONE STEAK, lb. ..... $1.39
KENT SAUSAGE, lb. ..... 95c
OCEAN PERCH, 5 lb. box ..... $3.69
GRADE "A" CHICKEN, 3 lb. avg., lb. ..... 63c
ORDER YOUR BUTTER BALL TURKEYS NOW !

EARL'S MEATS
Phone 448-2324 Chesterville, Ont.

MEAT WEEK AT LEDUC'S

CANADA PACKERS

Fully Cooked Dinner Hams, 2 1-2 to 3 1- 2 lb. av., lb. .... 1.29
(2 per customer)

Cottage Roll, fully cooked, lb. ..... 1.19
Picnic Hams, fully cooked, lb. ..... 99c
Wieners, Bologna or Pork Spare Riblets, lb. ..... 59c
Turkeys, fresh frozen, 8 to 10 lbs., 20 lbs. up, lb. ..... 79c
Fresh Capons, 6 lbs. and up, lb. ..... 79c
Meaty Rib Stew, lb. ..... 69c
Cheese Loaf, Chicken Loaf or Pimento Loaf, lb. ..... 99c
Pepperoni or Polish Rings, lb. ..... 1.19
Extra Lean Fresh Ground Pork, lb. ..... 99c
Pork Roasts, lb. ..... 89c

Fresh Tasting PRODUCE

Vine Ripe Tomatoes, lb. ..... 29c
Sunkist Navel Oranges, 2 doz. ..... 79c
Potatoes, N. B. or Ontario, No. 1 50 lbs. ..... 3.29
Cooking Onions, 5 lbs. ..... 59c
Lettuce, head ..... 25c

EXTRA big values

DOG FOOD
Gravy Train, 4 lbs. ..... 1.49
Ralley, 25 lbs. ..... 4.69
Gaines Meal, 25 lbs. ..... 5.49

SPECIALS

EXTRA BONUS

Maxwell House Instant Coffee, 10 oz. ... 1.99
Mother Parker Reg. Grind Coffee .... 99c
Grade A Small Eggs, dozen ..... 59c
Five Roses Flour, 5 lb. bag ..... 79c
White Vitamin Enriched Bread, 4 ..... 1.00
Milk, 3 qt. bag ..... 89c
Fruit Cake, 3 lbs. ..... 1.69
Purity Flour, 20 lb. bag ..... 3.39
Carnation Milk, 16 oz., 4 ..... 88c

FREE DRAW ON TURKEYS

Cushion Flooring, 12 ft. wide, sq. yd. .... 2.89
(save 3.00 per sq. yd.)
Commander Stain-proof Rug, green, 12 ft. wide, sq. yd. ..... 5.95

Broomball Sticks ..... 1.98
Official Broom Balls ..... 2.49

HOCKEY STICKS, TAPE, ETC. SPECIAL PRICE

CLEANING NEEDS

Breeze, king size, with free Towel ..... 1.99
Blue Detergent, 5 lb. bag ..... 1.09
Liquid Bleach, gal. ..... 59c
Spic and Span, giant size ..... 89c
Comet Cleanser, giant size, 2 ..... 69c
Colgate Bar Soap, 5 ..... 69c
Johnsons Mop Magic, 16 oz. ..... 69c
Mir Liquid Detergent, 24 oz., 2 ..... 69c

TOTAL SAVINGS THAT COUNT!

Kernel Corn, 4 ..... 1.00
Tomato Juice, 19 oz., 5 ..... 1.00
Bordens 2 percent Milk, 12 cans ..... 99c
Pepsi, 26 oz., 5 ..... 99c
Westons Wagon Wheels, 12 ..... 49c
Shortbread Dutch Cookies, 3 pkgs. .... 1.00

STORE HOURS
Monday - Wednesday
8 a.m. - 6 p.m.
Thursday - Friday
8 a.m. - 9 p.m.
Saturday
8 a.m. — 6 p.m.

— We Reserve The Right To Limit Quantities —

LEDUC'S
Phone 984-2270 Finch, Ontario



Visit
Santa Claus
(Free Gifts For The Children)
On The Mall
Morrisburg
Shopping Centre
on the following days
Sat. Dec. 15 - 1 To 4 p.m.
Thurs. Dec. 20 - 3 To 5 p.m.
Fri. Dec. 21 - 3 To 5
& 6:30 To 8 p.m.
Sat. Dec. 22 - 2 To 5 p.m.

Christmas Shopping Hours
At Morrisburg Shopping Centre
Open 9 a.m. To 9 p.m.
Dec. 17 To Dec. 22
9 a.m. To 6 p.m.
Dec. 24
Closed Dec. 26th

Morrisburg Chamber Of Commerce

KENWOOD BLANKETS —
All-wool — size 72x84. Beautifully finished with satin binding. Choice of (7) nice colours. Boxed
PRICE ..... $21.50

Perma-press Cotton Sheets and Pillow Cases — sheets in size 81x100 and 54x75 - Fitted. Choice of patterns — florals, plains, small checks. Let us match a set up for you — making a beautiful gift for the home.

Bedspreads — Chenelle — Homespun

Boxed Pillow Cases — Towels — Tablecloth and Napkin Sets — Place Mat Sets — Bath Mat Sets — Floor Mats — Sewing Stands Flannelette Blankets — Terry Apron and Towel Matching Sets.

MEN'S OVERSHOES – We have 4-buckle style heavy weight – strap at top. Fine dress style zipper front. Our stock of styles is good now.

Shoe Shine Kits
Small Tool Kits
Trucker Wallets
Ronson Lighters
Playing Cards
Bar Sets
Northrite Ball Pens
Photo Albums

See Our Fine Selection of
GIBSON CHRISTMAS CARDS
Boxed or for each member of the family and others as well — Wrap — Scotch Tape — Bows — Gift Cards — and other Holiday Needs. See us now !

That gift for many members of the family. Warm colourful wool JAC-SHIRTS – Good choice of plaids.

MORIARTY'S
THE FAMILY DEPARTMENT STORE
Chesterville, Ont. Phone 448-2354

# KITCHEN CORNER



HOMEMADE CANDY

An extra special treat when made yourself at the holiday season.

**Quick Chocolate Fudge**

2-3 cup undiluted evaporated milk
1 2-3 cup white sugar
¼ tsp. salt
1½ cups miniature marshmallows
1½ cups chocoalte chipits
1 tsp. vanilla

Mix milk, sugar, and salt in saucepan. Heat to boiling. Boil 5 minutes, stirring constantly. Remove from heat, add remaining ingredients and stir until marshmallows are melted. Pour into greased 9-inch pan.

**Patience**

1 cup white sugar
1 cup milk
pinch of soda
1 cup milk
3 cups white sugar
1 tbsp. butter

Brown 1 cup white sugar, then add 1 cup milk and soda. Melt. Add: milk, sugar and butter and boil to soft ball stage. Add vanilla and nuts. Beat until thickened. Pour into greased square pan.

**Chocolates**

**Fondant**
1-3 lb. butter
1 1-3 cups sweetened condensed milk (1 can)
2 tbsp. corn syrup
1 tbsp. vanilla
3 lbs. sifted icing sugar

Melt butter; mix with milk, corn syrup and vanilla. Add sugar, chill.

Divide fondant into three or four parts and add different flavours to each, such as maple, peppermint, almond and coconut. Roll into balls suitable size and dip into chocoalte as foolows; melt one package of unsweetened chocolate with half bar of parawax in top of double boiler. Dip pieces of fondant in chocolate, one at a time and drain on wax paper. Keep chocolate over hot water while dipping and use a fork for lifting pieces from chocolate.

To add variety, rool cherries, nuts, raisins in vanilla fondant before dipping.

**Pecan Delights**

3 cups sugar
1 tsp. baking soda
⅛ tsp. salt
1 cup buttermilk
¾ cup light corn syrup
2 tbsp. butter or margarine
2 cups pecan halves

In a large sauce pan combine sugar, baking soda and salt. Stir in butter and corn syrup. Bring to boiling point over medium heat, stirring constantly. Cook and stir to soft ball stage (234 degrees). Remove from heat, add butter or margarine. Stir in pecans; beat till mixture is thick enough to drop from spoon, 5 or 6 minutes. Quickly drop from tablespoon onto waxed paper. If candy becomes too stiff, add 1 tsp hot water.

## Bookmobile Visits

The S.D.&G. United Counties Bookmobiel will visit the following locations during the week of December 10:

Monday, December 10 — Green Valley 10:30 - 11:45; St. Raphaels 1:00 - 2:30; Martintown C. 2:45 - 3:15; Apple Hill 3:30 - 4:00.

Tuesday, December 11 — Berwick 10:00 - 11:30; Morewood C. 2:00 - 2:45; Winchester Springs 3:30 - 4:00.

Wednesday, December 12 — St. Andrews West C. 11:30 - 12:00; Bonville 1:30 - 2:15; Gravel Hill 2:30 - 3:00; Monkland C. 3:15 - 4:15.

Thursday, December 13 — Glen Walter 9:15 - 10:00; Lancaster Township 11:00 - 11:45; North Lancaster 1:00 - 2:30; Glen Norman 2:45 - 3:00; Williamstown C. 3:3;0 - 4:30.

## BIRTHS

November 20, 1973 — Mr and Mrs Oscar Levere, Mountain, Ontario, A Son.

November 21, 1973 — Mr and Mrs Gordon Richardson, R.R.1, South Mountain, A Son; Mr and Mrs Walter Wicks, R.R.5, Kemptville, A Son.

November 24, 1973 — Mr and Mrs Ian MacIntosh, Chesterville, Ontario, A Son; Mr and Mrs James Keoistra, Brinston, Ontario, A Daughter.

GIVE THE GREATEST GIFT OF ALL

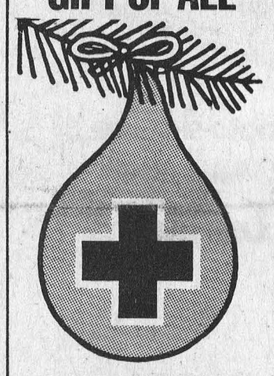

GIVE THE GIFT OF LIFE
BE A RED CROSS BLOOD DONOR

## Christmas tree production meeting consumer demands

Christmas festivities throughout Ontario and Canada wouldn't be complete without an evergreen tree. The production, harvesting, and sale of these trees has created a thriving industry in the province.

The tree you choose is the result of several years of careful production by operators of Ontario's Christmas tree plantations, says W. J. Devins, a farm products inspector with the Ontario Ministry of Agriculture and Food. Grade standards are set by the Ministry, but they are not mandatory.

Christmas tree producers keep on top of consumer trends when it comes to tree sizes and species. While Scotch pine is still one of the most favored trees, cultured spruce and balsam firs are gaining comnsumer acceptance. "Since it takes an average of eight years for Scotch pine and eleven years for spruce to grow to marketable size, plantation owners have to plan well in advance," says Mr Devins.

In addition to the species, producers have to keep close watch on the size and shape preferences of the buyer. "For awhile, trees that were too dense were being produced and offered in the market. The appeal of a natural tree was lots. Now producers are careful in trimming, so that the trees have all the benefits of trimming, yet retain their natural appearance." Most trees sold are from four to eight feet high.

In addition to trees available from lots within the community, a number of Christmas tree producers operate their plantations as "cut-your-own". Trees available for sale are marked out so, you and your family can pick out the tree you want.

## CARDS OF THANKS

**CARD OF THANKS**

I wish to thank my many friends who sent flowers, gifts, cards, and visited me while a patient in hospital. A special thanks to Dr. Slowey and nurses on second floor.

**Edna V. Droppo**
**(Snack Bar)**
13-1

**CARD OF THANKS**

I wish to extend my sincere thanks to all my relatives, friends and neighbours who sent cards, flowers, gifts and treats while I was a patient in Winchester District Memorial Hospital. Thanks to Rev. H. Funge, Rev. W. Morrison for their visit. Special thanks to Dr. G. Slowey, Dr. D. Justus and to all the nurses on first floor. Also special thanks to Connie for rushing me to the hospital and bringing me home.

**Mrs Leila Dingwall**
13

ARIENS
2-Stage
SNOW BLOWERS
(a cut above the rest)
* *
4 h.p. ..... $370.00
6 h.p. ..... $480.00
8 h.p. ..... $519.00
* *
Robertson Equipment
Cornwall, Ontario
932-2841
16-8

MacEWEN Ford
FORD SALES LIMITED
MAXVILLE, ONTARIO
PHONE: 527-2100
OPEN:
8 a.m. to 9 p.m. Monday through Friday
Saturday - 8 a.m. to 5 p.m.
* COMPLETE BODY SERVICE
* SALES
* SERVICE
* LEASING
"REMEMBER IF YOU DON'T BUY FROM MacEWEN YOU'LL PAY TOO MUCH"

Mike Rowden
The Man on the Scene in INGLESIDE
* *
Phone Mike for
— Subscriptions
— Advertising
— News
* *
Chesterville Record

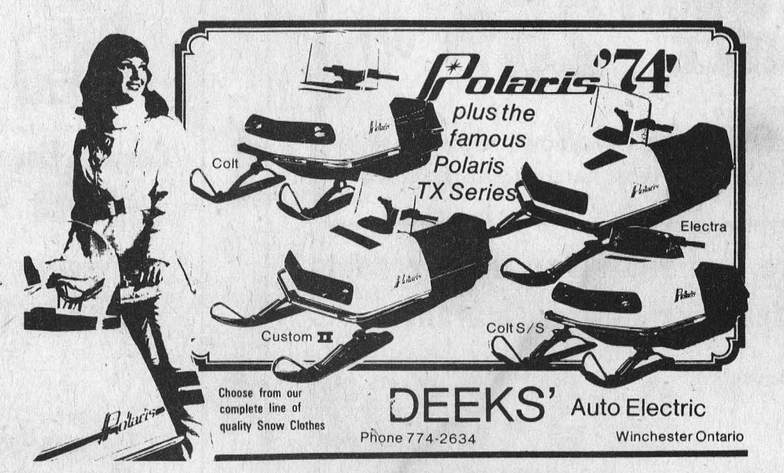


Cut And Compare - Anywhere

How good are the deals at

Ottawa 17 minutes
Manotick 17 minutes
George Petric Ford Automobiles Ltd.
VERNON
Kemptville Hwy. 43 20 minutes
Winchester 10 minutes
Winchester Springs 15 minutes

Right Now?

Why not find out for yourself!



WE DRAW THE LINE ON HIGH PRICES

Why George Will Even Give You The Shirt Off His Back Because He Has To Move 100 Cars Before December 31st - Out They Go!!!

1 Only Brand New 4-Speed
1973 CORTINA
now $2593.20

2 Only Brand New Decor Group Automatic
1973 CAPRIS
now $3549.50

14 OTHER
'73's To Choose From
at invoice prices

1973 CLUB WAGON
Demo, V8 automatic, power steering, radio, 70-amp battery, block heater.
now $4076.05

1973 MUSTANG CONVERTIBLE
Demo, fully equipped, 18,000 mile warranty.
now $4220.29

1968 METEOR 4-Door
V8 automatic, power steering, power brakes. Stock No. 288. Unchecked.
now $395.00

1968 PONTIAC 2-Door Hardtop
V8, automatic, power steering, power brakes, radio. Stock No. 22C.
now $510.00

1973 GRAND TORINO SPORT
Automatic, power steering, power brakes, air condition, AM/FM radio, like new.
now $3880.00

1971 METEOR 2-Door Hardtop
V8 automatic, power steering power brakes, radio, vinyl roof. Stock No. 52A. Unchecked.
now $1487.00

1962 CHEVROLET 4-Door
6 cyl. automatic, good winter car. Stock 4-51A. Unchecked.
now $91.00

1970 FORD ½-TON PICKUP
Eight stick. Stock No. 4-42A. Unchecked.
now $1931.00

RECLINER CHAIRS
Fabric, Vinyl
And Combination
PRICED FROM
$79.95



MacINTOSH'S FURNITURE & APPLIANCE
Winchester Ont. 774-2636
...do your CHRISTMAS SHOPPING NOW!
EASY WASHER & DRYER
TWIN TUBES
ONLY $179.95
"Don't forget our Christmas Draw on Dec. 24th, 1973"



STEREO MUSIC SYSTEM
Portable, Component
And Cabinet Style
PRICED FROM
$79.95



# As I See It . . .

By Mike Rowden

It's an ill wind that blows no good, as the old saying goes, and with all the talk these days about an energy crisis, maybe I can connect the two.

Personally I wonder just how much of a crisis there really is — being a positive thinker, I believe that a lot of situations are made worse because people echo the sentiment of others to such an extent that before you know it, everybody goes along with the idea and what was in reality a "mole hill" becomes a "mountain".

For example — let the story get started that money is tight and it looks like we are headed for hard times and nobody wants to risk losing what money they have, so instead of investing it and keeping the economy rolling, they hold back and stick it in the bank where it is safe. When enough people do this and the idea of hard times becomes an accepted fact in everyone's thinking — hard times you get.

On a lighter note I can think of several occasions when we have all been affected by an energy crisis. For instance — when you have a foot of snow in the driveway and you ask one of your teenage youngsters to shovel it out — see how little energy they have for that chore. Or the grass needs cutting on a beautiful summer day — then you will know the meaning of an energy crisis.

Mind you, in view of the fact that we have been riding the pollution kick for quite some time, any cutback in gasoline consumption or furnace heating will be a big help in this area.

I can also see a big reverse back to the wood stove, if you can get one. Horses may again be the "in thing". If this should happen, shovel and pail sales will rise. As any good gardener knows what is good for roses when there are horses around. Another way to conserve energy would be to cut TV commercials by twenty percent, what a saving that would be.

Another to save energy, as has been suggested is to turn the thermostat down a few degrees. This could be easily accomplished at the Parliament Buildings in Ottawa. They could cut it back to zero and still generate enough hot air in empty discussion to heat the place and the Chateau Laurier as well. Just put your minds to it and you will be surprised at the different ways energy may be conserved.

We can all help — I'm going to do my bit starting now, I was going to make this article longer but somehow I just don't have the energy.

Look in the CLASSIFIED First!

# Hoping the Chinese won't call

Gary Tupling gets a leery feeling every time he thinks about Prime Minister Trudeau giving those four x-rayed Canadian beavers to the People's Republic of China as an "expression of good will".

Mind you, Gary, Ottawa-Carleton district fish and wildlife supervisor for the Ontario Ministry of Natural Resources, didn't mind that two of those beaver, the females, came from a drainage ditch two miles from his office, trapped by his own men. From April to June his office received more than 80 calls about nuisance beaver. Even today the calls are frequent.

No, Gary wouldn't mind if the Prime Minister took two beaver from his district every time he went to the House of Commons.

It's just that Gary is now "implicated", part of what could turn out to be an international incident. After all, who can forget "the Brazil Incident". Gary knows Canadian beavers. If they can do that to the Brazilians, they can do it to the Chinese.

He didn't realize he was implicated until after External Affairs called Parks Car ada who called the local ministry office for help with the project and the ball was rolling. By then things got a little rushed. There was only a week left.

Two staff members and two local trappers, Ed Narroway and Carson Thompson were brought in and started scouring the creeks and bush in Gloucester township. Ed and Carson were in great shape for the hunt since they'd been live-trapping with the Ministry all summer, providing at least 40 beavers for the new Toronto Zoo and the Ministry's Fur Branch.

By staying out late and starting work at 4:30 in the morning the team managed to come up with four animals in a location just eight miles south-east of Parliament Hill in the Greenbelt Forest which rings the capital.

Making sure Canada was sending a mixed, therefore productive, set of beaver to China was a slight problem. "Sexing" beaver is tricky business, so chances of mistakes were reduced by having the animals x-rayed. That exercise made the National News and almost every daily in the country.

Then hours before take off, one of the four mangled its cage and escaped. Gary was left with three females. No real cause for alarm, though, because the Parks Canada western headquarters came up with two males which were put aboard Air Canada in Winnipeg with their luggage — 20 pounds of poplar twigs — and sent to Ottawa. Naturally, their "luggage" was misplaced and went through to Montreal before being traced down and sent back to the capital. But, those things happen.

That's when the Beaver Logistics Officer from External Affairs, Information Officer Dave Elder, took over. There was the picture-taking with the press then the hard-chewing quartet was placed aboard an Air Canada jet for Paris. From Paris te beavers travelled in temperature-controlled, pressurized luxury in the storage section of a Pakistani International Airlines passenger-freight plane. The second half of the long trip was just as romantic — Istanboul, Islambad in Pakistan, and finally the walled city of Peking.

They arrived in mint condition and were presented directly to officials at the Peking Zoo by the Canadian embassy. Prime Minister Trudeau had already left for home, but had mentioned to Chou En Lai, during talks, the beavers were on the way.

According to Chinese Embassy officials the beaver may be kept under observation in the Zoo before being put on public display in proper housing.

Which brings us back to Gery getting leery and the "Brazil Incident."

Everyone had forgotten about the 50 Canadian beavers that had been presented to Brazil way back in 1948 by Natural Resources, then known as the Department of Lands and Forests.

Forgotten, that is, until the Brazilian Embassy phoned the Natural Resources Toront o headquarters just recently to report those 50 innocent beaver had multiplied to "at least a million." Brazil is presumably undergoing the damming, flooding and headaches we are experiencing in some parts of Ontario. They are not amused.

So that's why Gary Tupling, who knows all too well how ambitious our national animal can be, about everything, sits by his phone fighting the feeling it's only a matter of time and hoping the Chinese won't call.

NEW HOLLAND
Offers Fast Unloading... Long Reach!
In a Complete Line of
GRINDER-MIXERS!

Get The Job Done Fast

New Holland grinder-mixers cut unloading time to the bone . . . a big advantage in bad weather! Choose either 13-, 17- or 20-foot fold-back unloading auger. Model 352 and 354 equipped with 16" mill. Model 357 has 21" mill.



MODELS 357/354/352

For Complete Unloading Convenience, You Can Choose The Unloading Auger That Best Fits Your Operation!

HOUGH BROS.
Machinery and Enterprises
Finch, Ontario Phone: 984-2622



ENJOY OUR FINE SERVICE, DELICIOUS FOOD

We take pride in making your meal a pleasure. Coffee break to dinner, service is complete and attentive, food delicious.

Drop in Soon and often
(Take Out Orders)

Country Kitchen Restaurant
WINCHESTER PH. 774-2417

Moto-Ski* Grand Sport.

Power, performance, comfort and control, all wrapped up in one sleek, racy package. Grand Sport. It looks and runs like a racing machine, but you still get the smoothest ride you can buy.



moto-ski
*Trademark of Moto-Ski Limited.
All rights reserved © Moto-Ski Limited 1973.

DON WEEGAR SALES
Morewood
448—2644

MAC'S Barber Shop



KING STREET
Chesterville

— Men's Hair Styling
— Long Hair cut and shaped

OPEN
DAYS: — Tuesday to Saturday - 8:30 to 6:00 p.m.
EVENINGS — Tuesday and Friday - 7:00 p.m. to 9:00 p.m.
Closed All Day Monday

## MOVIES

**Thurs., Fri., Sat.**
**Dec. 6, 7, 8**
**"THE HOSPITAL"**
Starring George C. Scott and Diana Rigg.
A story of life in a large hospital and the chief of medicine.

**Mon., Tues., Wed.**
**Dec. 10, 11, 12**
**"THE GOLDEN BOX"**
A story about the kind of a girl all men want but should't have.
**"DETECTIVE BELLI"**
Franco Nero knew police work well. He could find all the hoods, pushers and prostitutes in town.

**Thurs., Fri., Sat.**
**Dec. 13, 14, 15**
**"THE RETURN OF SABATA"**
Starring Lee Van Cleef. A western set in Texas.
**"THE GREAT JESSY JAMES RAID"**
Starring Willard Parker & Barbara Payton
Recommended as ADULT ENTERTAINMENT

THE WINCHESTER

$ UNLIMITED FUNDS FOR RURAL MORTGAGES

HOUSES – FARMS – PROPERTY

IMMEDIATE SERVICE
443-3222
BRYCE LATOUR
Real Estate Broker

Winter Preserve YOUR HOME NOW!



KEEP WINTER IN ITS PLACE-OUT!
WINTERIZE YOUR HOME

BYERS
Building Supplies
CHESTERVILLE
STORE 448-3318 LUMBER YARD 448-2182

MR. VINYL SIDING LTD.
P.O. BOX 1329 Cornwall 933-3102

NOW OFFERS YOU
SOLID VINYL SIDING

Pioneered by B. F. Goodrich Co.

- ENGINEERED to eliminate denting and noisy defects of old style metal siding.
- LABORATORY TESTED twice as strong as any other metal siding and provides excellent winter insulation.
- REINFORCED by a colour thickness 40 times of spray aluminum finishes.
- BEAUTIFULLY TEXTURED appearance provided.
- RESTORES the home to the traditional colonial style.

SPECIAL WINTER WORKS
DISCOUNT NOW AVAILABLE 25% OFF
Everything including . . .
LABOUR, SELF STORING STORM WINDOWS AND DOORS, VINYL LOUVERED SHUTTERS, IRON RAILING AND ROOFING

Let Us Compare And Show You Our Products With A 30 Year Tranferable Guarantee.

FOR YOUR CONVENIENCE WE HAVE A 24 HOUR ANSWERING SERVICE ..... 933-3102
Out of town call collect.

ALL-NEW LADIES WEAR

448-3370
KING STREET
CHESTERVILLE

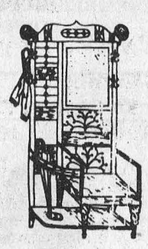

Complete Line of
LADIES
and
TEENS
APPAREL

— OPEN —
9-6 Tuesday to Saturday
Friday 'til 9
Closed Monday

# WHO'S WHO IN OTTAWA

**by Bob and Gary Burns**

## P. Lawson Travel Ltd.

A Most Respected Name In The Business

**100 Sparks St.** **232-1752**

There are many reasons why P. LAWSON TRAVEL LTD. have become the preferred travel centre for thousands of people in the area and are one of the most respected firms in handling tours and travel of every description throughout the year. They are widely recognized by major airlines, steamship companies and hotels around the world and are able to secure fast, efficient bookings.

This fine Branch was established in 1964 and is very successfully guided by C. L. Burpee and has 31 offices coast to coast from Halifax to Vancouver.

An experienced staff is ready to serve your travelling wishes, all of whom have a wealth of experience ready to go to work to make your trip the dream of a lifetime.

With a background such as this, you can be assured the arrangements being made for your trip are the finest possible.

Stop in at P. LAWSON TRAVEL LTD. and acquaint yourself with the vast service facilities available. Whether it's a trip overseas, or a holiday, you are assured of receiving the utmost courtesy from the friendly staff.

At P. LAWSON TRAVEL LTD. you can rest assured you are receiving the ultimate in modern travel service at best possible rates, as we are pleased to refer their services to our readers.

## Middleman's

The Woman's Place To Shop

**208 Sparks** **236-0657**

It is very difficult to place the many distinguished highlights of MIDDLEMAN'S into words. It is definitely a women's shop in a class by itself, which introduces the ultimate in fashions for the smartly dressed women of the area. You will find at this shop a wide selection of sports wear, suits, coats, skirts, slacks, bridemaids gowns, mother of the bride and wedding gowns in their famous Regency Room.

The personalized service extended by the staff at MIDDLEMAN'S have created a friendly atmosphere well noted by customers. Women of the district have found this shop the ideal place to select their wardrobe.

At MIDDLEMAN'S your complete satisfaction is their first consideration. This toghether with the choice selection is responsible for the great success they enjoy throughout a wide area surrounding Ottawa.

To make your shopping pleasant and much more complete may we suggest MIDDLEMAN'S who have much more to offer you than selling merchandise. This is the shop where customers come again and again and are pleased to refer their friends.

We take pleasure in congratulating Mr David Middleman, for bringing to Ottawa and District, a shopping atmosphere where customers feel comfortably at ease and wanted. We feel, your needs and desires will be best served by a visit to MIDDLEMAN'S.

## P. C. O. Services

**733-A St. Joseph's Blvd. (Hull)** **235-6483**

All of us are very proud of our homes, and find it essential to keep them in first class condition. One of the main problems of many homeowners is the damage created by Roaches, Rats, Mice, Silver Fish, Moths, Bedbugs, Ants, Fleas, Crickets, Mites, Beetles and other Pests. Even our furniture and clothing are not exempt from the ever annoying efforts of these pests to destroy. Commercial Industrial and Residential property owners are faced with the grave responsibility of keeping their property clean and sanitary, not only as an obligation to the public, but also to meet the rigid requirements of the health authorities as well.

If you have this condition to overcome, get in touch with an expert, as they will save you both time and money, as well as assuring you of a satisfactory job.

P.C.O. SERVICES serve Canadians from Coast to Coast as well as in Jamaica and Bermuda. The firm itself was founded in 1952 and is capably directed by Paul A. Dubreuil, President and General Manager. Their branch in Ottawa was established in 1972 and is managed by Serge Desjardins. This firm has gained national recognition as one of the most successful and responsible exterminating firms serving property owners with a scientific exterminating service.

This Company's safe methods assure a satisfactory job with no job too small or too large. Contact them today and become another satisfied customer.

## Security Tire Sales Ltd.

"Headquarters For Safety Minded People"

**373 Marguerite (Vanier)** **745-0095**
(At McArthur Rd.)

This firm has been established since 1969 and is capably directed by Calude Giroux who has been associated with the tire industry for many years.

SECURITY TIRE SALES LTD. is one of the finest firms in the tire business serving Ottawa and surrounding communities with famous Toyo Radial Tires for passenger cars, trucks and farm equipment, plus a complete tire service with a very efficient road service. As well as the retail trade, SECURITY TIRE SALES LTD. are well known for service to the Trucking and Transport Industry. Their service vehicles are a familiar sight on most major roads in the area.

All employees in their service department are expert craftsmen which is your guarantee of tires correctly mounted and balanced when requested. SECURITY TIRE SALES LTD. is a firm which truly means service.

They feature a complete truck, farm and auto road service, as well as Retreading, Repairing and Recapping. Remember that this firm welcomes the people of the district.

So with these points in mind, SECURITY TIRE SALES LTD. is recommended for Quality Tires at Prices you can well afford.

The logical place to purchase tires, is from the people who know tires best — SECURITY — whose qualified staff will help you choose the best tire suited to your needs. Visit SECURITY in Ottawa — The Tire People.

## Glebe Rest Home

Provides The Ultimate In Professional Service For The People of This Area

**297 1st Ave.** **237-0954**

This professional service originally established in 1968 as the Glebe Nursing Home and on October 10, 1973, it was taken over by Tom Howcroft who changed it to a Rest Home.

This is one of Ottawa's Finer Rest Homes for convalescent and elderly patients. It has a 16 bed capacity, and is equipped with modern facilities.

It is an established fact that the country is still in need of thousands of beds for patients. But this condition is being alleviated to a great extent by such establishments as the GLEBE REST HOME.

Here one can place a member of his family in their care with the assurance and knowledge that they are receiving the best of care and attention. The management have surrounded themselves with a staff who provide 24 hour supervision, thereby providing ample care and consideration for their guests.

It has been their objective to minister to their guests the care, diet and hospitalization that they could not get at home and thereby assuring both the individual, as well as the family of the knowledge that everything possible is being done for the comfort of the guests.

Situated at 297 1st Avenue, this Rest Home has special diets and are recognized for the excellent food and courteous attention and kind care. We are pleased to refer this establishment to all our readers.

## Host Rent-A-Car

Has Become Widely Favoured Throughout This District

**352 Albert St.** **236-0485**

For the finest in car rentals, the logical firm to contact is HOST RENT-A-CAR who are building an excellent reputation through honest dealings with the public. Although HOST is a comparatively new Company in the rent-a-car business, established in 1969, their many franchise offices like the one in Ottawa, which opened April, 1971, have progressed rapidly. This is due to the true Canadian hospitality that surrounds HOST operations.

You may rent a HOST RENT-A-CAR by the day, week or month, for pleasure or business. Theirs is a friendly service and they have special long trip rates, including insurance. All their cars are covered by insurance. All new models are fully equipped. Do not hesitate to call this dependable firm for the best in Drive Yourself Service available.

HOST RENT-A-CAR has free pickup and delivery in Ottawa and allow you to realize the importance of "YOU" as their customer in the success of their operation. The Ottawa Franchise is capably managed by Frank Desitio who is assisted by Debbie Falls, operations manager, who is well known for personalized service. They have well chosen personnel, trained to serve the public courteously with the finest car rentals, worthy of our highest recommendation.

## Borden Co. Ltd.

Distinctive Leaders In Consistent Quality Dairy Products

**2370 Lancaster Rd.** **731-2430**

BORDEN CO. LTD. established in 1857, has always been recognized for their quality dairy products.

The Ottawa branch was established in 1928 and is capably managed by James D. Wilson, who has been associated with BORDEN'S for 27 years. They are distributors of Milk, Cream, Juices and your favourite Lady Borden Ice Cream.

The BORDEN CO. LTD. maintain their head offices in Toronto and have branches in principle cities. Thousands of completely satisfied patrons have, over the years, shown preference for the products of BORDEN'S who always stressed Quality in their excellent products. Consumers realize this fact, plus the knowledge that BORDEN'S in keeping with their progressive policies have the finest equipment available to the dairy industry, and maintain rigid station regualtions in all processing departments.

In making this business review we are pleased to compliment BORDEN'S on the superior quality of their Dairy Products, which are worthy of highest recommendation.

## R. Hector Aubrey Reg'd

Enjoys Large Patronage Through Choice Quality Products

**47 Byward** **233-4093**
(Market Sq.)

This place of business has been recognized as an established Meat Market since 1920 and is owned and operated by Emile and Leo Aubrey who are very active in the business and has become well known in the district.

Individually operated butcher shops and meat markets such as this, that supply choice quality meats as their main business, not a sideline, assure the consumer of quality meats, properly cut and wrapped.

They are now featuring Home Freezer Specials. You can select from Canada's Top Quality Beef. All meats purchased here are Guaranteed 100 percent.

The large patronage enjoyed by R. HECTOR AUBREY REG'D attests to the fact their meats are always choice quality, serving a very important need in the community and a great convenience to the housewives of the area. We are pleased to refer this fine business to all our readers.

## Ottawa Glass Company

Leaders In Glass Installation And Service

**1014 Merivale Rd.** **729-5271**

OTTAWA GLASS COMPANY was established in April, 1968, and is capably directed by Robert Wise and Wayne Bahry. Their employees are highly skilled craftsmen and installation experts in the glass business and their knowledge and experience enables them to complete the finest glass jobs.

OTTAWA GLASS COMPANY believes in rendering good service with the highest quality materials. It is just this policy that has won so many satisfied customers for this firm through out this Region.

Should you be considering anything in the way of glass, it will pay you to drop into this firm the next time you are in Ottawa and they will familiarize and give you an estimate on your glass problems. They feature a complete service in glazing, furniture tops, screen replacement, glass replacement for store fronts, mirrors and glass for many purposes.

This firm is certainly worthy of recommendation in this special review of outstanding businesses in Ottawa.

## Gerry's Body Shop

The Finest Collision Centre In Ottawa

**92 Beechwood Ave.** **745-2874**
**89 Barrette Vanier** **745-2874**

Very few businesses can point to a record of satisfied customers that has been compiled by GERRY'S BODY SHOP which is very successfully operated by John Pilon.

John is assisted in business by Craftsmen who are highly rated in the many jobs this shop has completed over the years. Established since 1959, John took over the business in 1971.

This combined with a choice location and completely equipped shop, gives no surprise to the success enjoyed by the firm. As specialists in a complete Collision Service including expert painting, all offered to the motoring public at reasonable prices.

The Management and Staff are known for the courteous and prompt attention extended to all customers. This shop prides themselves in producing the finest workmanship, aided by quality materials which are the only kind used. All these unique features in collision offered at reasonable prices is responsible for their excellent reputation and the fact that you will find equal pleasure in doing business with GERRY'S BODY SHOP who service customers throughout the County.

## Cyrville Chrysler Plymouth Ltd.

Where People From This Area Can "Deal With Confidence"

**900 St. Laurent Blvd.** **745-7051**
(At McArthur)
**145 Marier (body shop)** **745-3153**
(Vanier)

Excellent customer relations has placed CYRVILLE CHRYSLER PLYMOUTH LTD. into a leading position among Ottawa Auto Dealers. The company's policies in business, coincide with the quality built products which are represented by the Firm.

Customers also appreciate their choice selection of Auto Values, where they may choose with confidence from the Quality Built Cars of Chrysler as well as Sales — Service — Parts plus a fine selection of used cars.

Adrian Cyr, the president established himself in business in 1965 with the highest principles in business. Every member of the staff has contributed to the success of this auto dealership.

The personalized service extended by their courteous staff, nave created a friendly atmosphere well noted by customers. People from Ottawa and surrounding districts have found CYRVILLE CHRYSLER PLYMOUTH LTD. has much more to offer you than just selling cars. This is the auto dealer where customers come back again when in need of a newer car, and are pleased to refer their friends. We feel that your needs and desires for a better car and dependable transportation plus service will be best served by a visit to CYRVILLE CHRYSLER PLYMOUTH LTD.

## Grant Movers & Storage

Provides The Finest Moving Service In Ottawa

**1171 Wellington** **722-7786**

This progressive firm has been established since 1971 and is most reliable and can always be counted on to give service, and gentle care to your merchandise, furniture, or anything else you wish moved.

Every precaution is used by their well chosen and experienced staff to see that your precious possessions are handled with care. Ottawa and surrounding district are fortunate in having such progressive firms operating in this locality. The public can feel assured of the best in service and rest with the knowledge that their property will be most carefully handled by these Gentle Men of the Moving Industry.

In this special review of the progressive firms of Ottawa we suggest you contact this dependable firm which is capably directed by Grant Kavanagh.

This is the company that has proven through customer satisfaction that there is "More to Moving than Motion."

## Simpson-Sears Ltd.

A Valuable Asset To Ottawa Business

**2165 Carling Ave.** **729-2561**
**1250 St. Laurent Blvd.** **746-4311**
**Les Galleries De Hull** **770-6300**

This outstanding Department Store Organization was established on January 8, 1953. They opened their large store at Carling Avenue in 1955. It is successfully managed by W. W. Henderson. The entire staff are very courteous and efficient in aiding customers, which makes shopping at this store very pleasant.

The excellent reputation of SIMPSON-SEARS and their quality merchandise has certainly added greatly to the progress of Ottawa.

The store at St. Laurent Boulevard opened in 1967 and is managed by E. Healy; Les Galleries De Hull is managed by O. J. Goguen.

This store is well designed, with modern displays, escalator service and has a large and complete stock of select merchandise, which makes this store a one stop shop for all your home and family requirements.

SIMPSON — SEARS is a firm held in highest esteem by people from all parts of Canada and their stores are very popular as Shopping Centres where cusotmers shop with confidence.

SIMPSON — SEARS popular Automotive Centres feature modern gas bars plus quality All State Tires, Batteries and Accessories, and a complete Service Centre where you can have your car serviced while you shop.

Their Quality merchandise at Fair Prices are responsible for their high standing throughout the Dominion of Canada, and we are pleased to recommend SIMPSON — SEARS in Ottawa and Hull to all our people for more pleasant shopping.

## Angelo's La Roma Restaurant Co. Ltd.

Caters To Lovers of Good Food

**673 Somerset W.** **234-8244**
(At Bronson)

Thousands of people have discovered the charm and hospitality of ANGELO'S LA ROMA RESTAURANT CO. LTD. which is owned by Stephen Falsetto and Pietro Milito.

Upon entering this dining establishment, you automatically take note of the beautiful design as well as the charm of the cleverly decorated interior with atmosphere conductive to relaxed conversational dining reflecting the warmth and goodness of the food and the hospitality.

ANGELO'S LA ROMA RESTAURANT CO. LTD. is the home of the finest Italian cuisine prepared by Master Chef Pietro and his cooks and is cooked to your liking.

Their kitchen sets them apart from the ordinary eating establishments and have become a favourite with many area families, as well as celebrities and other people from around the world. Since opening their doors they have become a favourite dining place of the businessmen as well as the entire family.

Find out why we recommend ANGELO'S LA ROMA RESTAURANT CO. LTD., which is fully licensed, so highly, by stopping in personally for the "Excellence In Dining Pleasure."

## The Society Shop

Recognized As THE Quality Store In Ottawa

**Place De Ville** **235-4371**

There are very few stores that cater to the fashion conscious men of the area, that can compete with the SOCIETY SHOP.

THE SOCIETY SHOP is a most modern men's wear store, with a select line of men's furnishings catering to men of all ages and ideas and is playing an important part in the success of the Ottawa business district. They have introduced to the area the finest quality in men's clothing.

Willem Knap has a natural ability in helping you choose, in good taste, styling and colours to suit the individual personality and is of great benefit to their many highly valued customers.

At this popular shop you will find only the highest quality merchandise featuring coats, suits, shirts, sportswear, slacks, socks, ties, gloves, etc., embodying all the newest fashion stylings and colours on the market.

Their collection excels in variety and distinctiveness and are always moderately priced. Their experts are always alert to every new fashion trend and are in constant touch with the mode of the moment. For your inspection you will find a magnificent display of authorative fashions from the foremost designers from around the world.

On behalf of Bill Knap, we extend a personal invitation to our readers to visit THE SOCIETY SHOP, a store worthy of highest recommendation.

## ABC Children's World

The Finest Store of Its Kind In This Part of Ontario

**1838 Bank** **737-4221**

There are very few stores that cater to the fashion conscious mothers of the smartly dressed children of the district. That is awarded to A.B.C. CHILDREN'S WORLD, which was established in 1971 and is owned and operated by Mrs Lydia Farrah.

They feature everything for new born babies to size 14. They have brand names such as Futurama, Panda, Baabs, Gaytogs, and Tam 'O Shanter.

Their collection excels in variety and distinctiveness and they are always moderately priced. The popular owner is always alert to every new fashion and is in constant touch with the mode of the moment. For your inspection you will find a magnificent display of authoritative fashions from the foremost designers.

This is where mother can dress tots and teens in everything from basics to the latest fashions. Your children will be pampered to perfection when either you or grandmother shop here.

We take great pleausre in this review in commending ABC CHILDREN'S WORLD, upon thier distinctive Fashions and Service they render. We suggest you make this shop your headquarters for more pleasant shopping.

# THIS WEEK from Ottawa

**ENERGY CONSERVATION**

On Tuesday of last week, Energy Minister Donald Macdonald outlined in the House of Commons a voluntary program of energy conservation immediately, to be followed by a program of mandatory allocations in the new year.

The Energy Minister asked Canadians to lower their thermostats, reduce their driving speed, form car pools and cut down on Christmas lighting, in homes and commercially.

Mr. Macdonald announced that both the provincial and federal governments will reduce the use of heating oil in government buildings – in federal buildings, this move will result in a reduction of 18%.

These programs are designed to deal with shortages brought about by cutbacks in Arab production.

**OIL PIPELINE**

The Prime Minister said in the House of Commons that Canada's pipeline from Sarnia eastward will be built with federal government funds if private industry is not willing to invest in it. The pipeline is expected to be completed by the end of 1975.

**FOREIGN INVESTMENT**

The House of Commons gave final approval to the federal government's foreign investment bill. Introduced in January by Industry, Trade and Commerce Minister Alastair Gillespie, the bill would establish a screening agency for some foreign investment and restrict expansion of foreign controlled firms.

**$250 PENSION BY 1984**

National Health and Welfare Minister Marc Lalonde told a Toronto audience that Canada Pension Plan benefits will increase to about $250 a month in the next 10 years.

At present, the federal and provincial governments have put together legislation to establish a maximum pensionable earnings level of $6,600 a year in 1974, and $7,000 in 1975.

**LIBERALS WIN IN NFLD**

Roger Simmons, a 34-year-old school board superintendent, won the riding of Hermitage for the Liberals in a provincial by-election in Newfoundland. The seat was formerly held by a Conservative.

Standing in the Newfoundland Legislature is Liberals 9, Progressive Conservatives 32 and New Labrador Party 1.

**NEW SOCRED LEADER**

William R. Bennett, in a first ballot victory, was chosen leader of the Social Credit Party in British Columbia. He succeeds his father, former B.C. Premier W.A.C. Bennett.

# Mrs. L. Leblanc hosts Dixon W.I.

The November meeting of the Dixon Women's Institute was held at the home of Mrs Leo Leblanc with eight members answering the roll call by "Naming a product we would lack, if the farmer ran away and never came back."

The meeting was conducted by the President, Mrs Percy Prieur, assisted by the Secretary-Treasurer, Mrs Vera Armstrong.

The Dixon branch had donated $10 to the Newington Fair to be divided between a boy and girl scoring highest in the 4-H exhibits at the fair. This was awarded to Miss Sheila Beaudette and Gary Jans.

A donation was made to the Canadian Tuberculosis Association.

Mrs Ross Alguire was Sunshine girl for the meeting and also read a Remembrance Day poem after which all observed a minute's silence.

Mrs Leo Leblanc, as convener for Agriculture and Canadian Industries, commented on the motto which was "Use the talents you possess, for the woods would be quiet if no birds sang except the best."

She also had papers on the prices of fifty years ago, and Lets Stop Beefing. She read a poem entitled "The Farmer."

The meeting closed with the Queen and lunch was served. The next meeting will be in December at Mrs Percy Prieur's with Mrs Janey Poapst as convener. Roll Call will be answered by a Christmas card and your favourite candy and recipe for Christmas boxes for shut-ins. There will also be an exchange of gifts among the members. Mrs Mary Smith, District President, is expected to be guest for the meeting.

## Soil tests indicate phosphate fertilizer not required

Most Ontario soils do not lose their phosphorus easily. Once the phosphorus level is built up, it remains high for a number of years, says Professor T. E. Bates, Department of Land Resource Science, Ontario Agricultural College, University of Guelph. "If phosphate fertilizers were used only when needed there would be not shortage next spring," he adds. Phosphate fertilizers are already scarce in some parts of Ontario.

There is strong evidence that phosphorus levels in many fields in Ontario are now high enough to grow good crops for many years without adding phosphate fertilizer. However, farmers should base their fertilizer requirements on soil tests.

Last year, the soil testing service of the Ontario Ministry of Agriculture and Food at the University of Guelph, analyzed about 50,000 soil samples from Ontario farms. The average phosphorus test was 27. Phosphate fertilizers are recommended for corn and barley when soil tests 20 or less. Grain yield response to phosphate fertilizers normally stops at soil tests below 20.

Evidence based on these 50,000 soil samples indicates that many Ontario farm fields contain sufficient phosphorus for corn and barley crops.

GIVE BLOOD GIVE LIFE


MONAST'S
Backhoe Service
* * *
— DIGGING
— TRENCHING
— EXCAVATING
* * *
Chesterville, Ont.
Phone 448-2856 or 448-2168
32tf



BEAVER HOMES

You can be living in this classic 3 bedroom ranch-style Beaver Collingwood Home in a hurry if you start planning now. It's a handsome, spacious home with over 1300 square feet of living area that Beaver will shell erect on your foundation and building lot anywhere in the Province. We'll provide fast delivery of precision manufactured components, helpful supervision and building advice. In short we'll do everything we can to get you settled in your new Beaver Home fast and contentedly. Investigate Beaver Homes today ... Visit your nearest Beaver Store or mail coupon below.

For Free Full Colour Homes Catalogue fill in and mail to:
Beaver Lumber Co. Ltd.
Planned Buildings Division
570 Harrop Drive, MILTON, Ont.

Name_____
Street_____
City/Town_____ Phone_____
I own a lot YES ☐ NO ☐
I plan to build this year:
YES ☐ NO ☐


## WINTER PARKING

No motor vehicle shall park on any street in the village of Chesterville between the hours of 12 o'clock midnight and 7 o'clock of the following morning during the winter months of November, December, January, February and March.

Owners of all motor vehicles are to remove same from the streets at any time when snow plowing operations are being carried out in the village of Chesterville.

A police officer, upon discovery of any motor vehicle, in the village streets during hours mentioned above, or during snow removal periods, may cause it to be moved to a suitable place and all costs and charges in connection therewith may be charged to the owner.

**G. L. Graham,**
**Clerk-Treasurer**

13-2

**TOWNSHIP OF WILLIAMSBURG**

## DOG OWNERS

There are many dog owners who have not purchased their 1973 dog tags as yet. To those who have not purchased these tags, please do so before Dec. 15th or I will be forced to take legal action which would result in a fine of not less than $10.00 per dog. This is the second notice that has been published and this is the last. The fee may be paid at the Clerk's office or mailed to the said office. The fees are as follows: Male $2.00; Female $4.00; and additional dogs will be $4.00 per dog and a kennel licence is $25.00.

**Signed Keith Schell, Clerk**

14-2


NEED A

New or Used

Ford

SEE
BOURGIE - LEPAGE AUTOMOBILES
FORD DEALERS
Centre Town
EMBRUN — ONT.
— 443-2942 —
— Ottawa 236-4989 —
Contact:
R. LEPAGE
Salesman
OPEN EVERY NIGHT UNTIL 9.30



THESE "JUST PERFECT" GIFTS



**Gifts She Will Cherish**

The Jo-Anne Shoppe offers quality service and satisfaction with a personal touch. Men shoppers will have their articles gift wrapped on request. If in doubt use our convenient Gift Certificates.

☐ **COATS**
*by Arnold:* and quality leathers, plain and fur trim. **$75.00 - $225.00**

☐ **DRESSES**
*Leo Danal*, Best Value **$22.00 - $40.00**

☐ **LONG DRESSES**
*Dress-Town, Style Queen* **$22.00 up**

☐ **PANT SUITS**
*Leo Danal, Yonkers, Jordi-Lyn* **$25.00 - $40.00**

*Sleep Wear*

☐ **PYJAMAS** **$4.95**

☐ **NIGHTIES & SETS**
*Kayser-Roth Model Ann Gorden* **$4.95 up to $30.00**

☐ **DRESSING GOWNS $18.00 up**

☐ **SWEATERS**
Shrinks, Vests, Turtlenecks and Cardigans
*By Carlyle* **$4.95 up**

☐ **SLACKS**
*Tiuani, Wyndham* **$8.95 up**

☐ **PANT TOPS**
*Yorkers, Lady Gold, Starland* **$8.95 up**

☐ **JACKETS**
*Lady-U-Tex & Croydon* **$20.00 up**

☐ **BLOUSES**
*Braiter Bros. Wyndham* **$7.95 up**

*Stocking Stuffers*

☐ **SCARVES**
wool and silk **$1.00 to $5.00**

☐ **TOQUES** **$2.00 to $5.00**

☐ **GLOVES**
leather and wool **$1.50 - $15.95**

☐ **MITTS**
leather and wool **$1.50 - $4.95**

☐ **PURSES** **$8.00 - $14.00**

☐ **PANTY HOSE**
& Plain Hose **79c - $6.00**

☐ **SLIPS** **$4.00 - $10.00**

jo-anne shoppe
"SATISFACTION"
Winchester Ph 774-2003

**GIFTS FOR HIM**
**That Ring The Bell**

Ladies, does the man on your list like well tailored clothing from brand name manufacturers? If so, let The Country Boy help simplify your Christmas Shopping.



☐ **SUITS** sizes 36-48 tall, wools, plaids and knits **$79.95 - $120.00**

☐ **SPORT COATS & BLAZERS**
Sizes 36-52 **$55.00 - $75.00**

☐ **PANTS [Dress]**
Size 28-52 Solid, Check, Plaids, over 500 pair to choose from **$19.95 - $24.95**



☐ **WINTER COATS**
*By Craft & Croydon*, overcoats, carcoats, Bomber Jackets **$18.95 - $165.00**

☐ **SWEATERS**
Shrink, Vest, Turtle, Crew, V-Neck, Cardigan. *By Terry Williams & Warren Knit*
**$5.00 - $22.95**

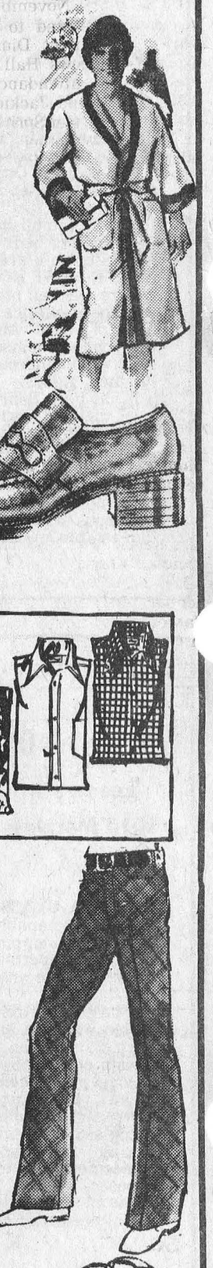

☐ **DRESS SHIRTS**
*By Hickok, VanHeusen & Belvedere*
Sizes 14½-18½. Plains and Checks

☐ **PYJAMA & ROBE SET**
*By Luigi* **$21.00**

☐ **DRESS HAT**
*By McGill* **$8.00 - $11.00**

☐ **DRESS SHOES**
*By Supreme,* latest styling for the young at heart. **$21.95**



☐ **LEVI CORDS**
Size 28-34, assorted colours

☐ **JEANS**
*By Levi & HIS*

☐ **CASUAL TROUSERS**
*By HIS & HIM Pantela by Levi*

☐ **TORREZ SHIRTS**
Size XS-XL **$6.00 - $13.00**

☐ **UNSTRUCTURED SUITS**
*By Hickok* **$55.00**

*Stocking Stuffers*

☐ **TIES**
regular, bows, french bow; over 50 dozen to choose from **$4.00 - $6.50**

☐ **UNDERWEAR**
*By Stanfield & Jockey*, regular, low-rise and bikini

☐ **SKI-DOO - socks - mask - mitts**

☐ **BELTS**
*By Hickok*, Size 30-56 **$5.00 - $9.00**



THE COUNTRY BOY
"The Complete Man's Shop"
Winchester Ph 774-3341

**Use these lists to help you enjoy the friendly and courteous service offered by The Country Boy and Jo-Anne Shoppe. Take advantage of our exclusive lay-away plan [Cash or Chargex] and then Christmas shopping will once again become a pleasure.**

# Avonmore W.I. holds November meeting

The November meeting of the Avonmore Women's Institute was held on Thursday, in the Fire Hall Association Room. Mrs E. L. Filion, President, presided and the theme of the meeting was "Remembrance". A two minute silence was observed in honour of the war dead.

Roll call was answered by "An outstanding war-time event", followed by singing "O Canada" and "Amazing Grace".

Mrs James Tinkess, secretary, read the minutes and gave the treasurer's report. Mrs Filion introduced the guest speaker, Mrs Mary Smith, District President. Mrs Smith spoke on Public Relations and stressed that every member was a P.R.O. Mrs Glen McIntyre thanked the speaker for her interesting talk and presented her with a gift. Mrs Smith expressed her thanks to the members for their invitation to come and speak to the W.I. and for the gift.

A social hour was spent in playing cards and crokinole. Winners were Mrs Smith and Mrs Geo. McElheran.

The December meeting will be held in the Fire Hall and roll call will be answered by "A Christmas Party I attended." There will be an exchange of Christmas gifts.

Miss B. J. Banfill will be social convener.

At the close of the meeting, refreshments were served. Mrs Catherine Morrison on behalf of the visitors, moved a vote of thanks to the members of the W.I. for the enjoyable evening.

THROUGH YOUR RED CROSS
THOSE YOU HELP WILL ALWAYS REMEMBER

# DISTRICT NEWS

## South Mountain

Mrs Viola Marchand spent a couple of days with her son and daughter-in-law, Mr and Mrs Sonny Marchand and family at Domville.

Miss Patsy Doyle of Ottawa spent the weekend with her mother, Mrs Neil Doyle.

A few from here attended the Anniversary Supper held at the Hulbert United Church on Wednesday, November 21st.

Mr and Mrs Donnie Scott of the village were shopping in Morrisburg on Thursday.

Mrs John Johnston spent Friday with Mr and Mrs Walter Watson of Colquhoun.

Mrs Viola Marchand and sister, Miss Muriel Stanley, accompanied by Mrs John Johnston and a few from St. Peter's Church, attended a church meeting on Sunday evening held in St. John's Church, Iroquois, Ontario.

Mr and Mrs Rae Crowder and children of Ottawa called on their grandmother, Mrs Milton Murdock on Saturday.

On Saturday, November 17, the W.I. ladies catered to the 4-H Club Achievement Dinner held in the Oddfellows Hall. A good crowd was in attendance.

Mr Wayne and Jackie Casselman of Winchester Springs called on their grandmother, Mrs John Johnston, on Saturday morning.

Mrs John Johnston visited with Mr and Mrs Basil Watson and family for dinner and visited with Mr and Mrs Herman Sandfuchs in Iroquois in the afternoon.

Miss Beverley Warner and Miss Joan Bowie visited with Mr and Mrs Ford Warner on Saturday.

Mr and Mrs Roddie MacRae of Harwood, Ontario, spent the weekend with the former's father, Mr Clarence MacRae.

Mr and Mrs Donald Sutherland and children of Montreal were Sunday visitors with Mr and Mrs Geo. McElheran.

Mr and Mrs James Tinkess spent a few days last week with their family in Elgin, and Kingston.

Mrs Duncan McMaster spent a week with her daughter, Mrs Jim Clatworthy and Mrs Clatworthy at Bracebridge. Before returning home, she visited with Mrs A. Quenneville, Mr Quenneville and sons, Cornwall.

## Avonmore

Mr and Mrs Roy Bender of Elgin, Ontario spent a few days last week with Mr and Mrs Clifford McElheran.

Mr and Mrs Ray London, Montreal spent the wekend with relatives here in Avonmore.

Visitors last week with Mrs John Ferguson were her sister, Mrs Herbie Kerr, and Mr Kerr of Picton, Ontario.

Mrs J. A. Cameron visited with her son, Mr Daryll Cameron, Mrs Cameron and family and friends in Cornwall during the week.

## Ninth Com. Centre euchure well attended

Sixteen tables were filled last week as another round of euchre playing was staged at the Ninth Community Centre.

Ladies' Prizes went to Debbie Merkley, 1st; Mrs Felix Bazinet, Crysler, 2nd; Consolation, Mrs Harlan Helmer.

Men's Prizes — Don Wells, Williamsburg, 1st; Walter Beehler, Crysler, 2nd; John Wells, Williamsburg, Consolation.

The lone hand prize was won by John Wells, Williamsburg. Mrs Jean Sheldrick of Dundela, took home the door prize.

## Mainly About People

The Reverend E. Earle Eaton attended a meeting of the Health and Welfare Workers section of the Social Planning Council at Ottawa on Thursday afternoon. In the evening he played the organ accompaniment at a W.C.T.U. praise service at Winchester. Friday evening he was at Brockville for a Christian Youth Rally.

## DEATHS

**DIED**

KEARNS — Miss Julia Kearns, Ann Arbor, Michigan, on Tuesday, November 27, 1973, daughter of the late Mr and Mrs James Kearns. The funeral was held on Thursday morning, November 29, 1973, at 10:00 a.m. from St. Thomas Catholic Church, Ann Arbor, Michigan.

Does Your Roof Need REPLACEMENT OR REPAIR?
— call —
TOM HEAPHY
774-2001
R. R. 1
WINCHESTER, ONTARIO

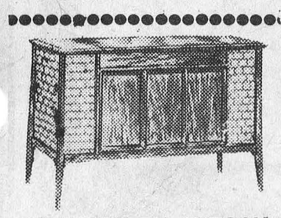

GORDON McINTOSH
Sales Service
PHONE 987-2923
CRYSLER ONTARIO

PIANO
Tuning and Repair
— Complete Refinishing
— Piano Keys Recovered
— Pianos bought and sold
— Player Pianos Restored
WAYNE A. DUNBAR
Call after 6:00 p.m.
448-3245

H. W. Algate, R.O.
OPTOMETRIST
COMMUNITY HALL
CHESTERVILLE
by Appointment only
THURSDAYS
PHONE 448-2807
P. J. Gilroy's
52tf




BIGGEST WINTER TIRE SALE NOW ON AT PINKUS
Take Advantage Of These
BIG DISCOUNTS
ON FIRST LINE 4-PLY POLYESTER WHITEWALL SNOW TIRES
600-13 List $29.65 ..... Now Only $18.00
650-13 List $30.15 ..... Now Only $20.00
700-13 List $31.65 ..... Now Only $20.50
D78-14-15 List $31.10 ..... Now Only $21.00
E78-14-15 List $32.20 ..... Now Only $22.00
F78-14-15 List $34.55 ..... Now Only $23.00
G78-14-15 List $38.60 ..... Now Only $25.00
H78-14-15 List $42.50 ..... Now Only $27.00
L78-14-15 List $56.00 ..... Now Only $33.00
Also Radial Snow Tires On Hand At Big Savings
PINKUS Salvage & Auto Parts LTD
Ph. 535-2759
Williamsburg
"Dealer For The Famous Michelin"

SAVE SAVE SAVE
LIMITED OFFER SPECIAL
Alouette
POWER PLUS PERFORMANCE
440 CC
SNOWMOBILES
INCLUDING FULL WARRANTY
SPEEDOMETER, TACHOMETER
& Ski-Sorber™ front suspension
FULL PRICE



$895.00
NO DOWN PAYMENT
FIRST PAYMENT WHEN THE SNOW FLIES.
Don Weegar Sales
Morewood Ont.
448—2644

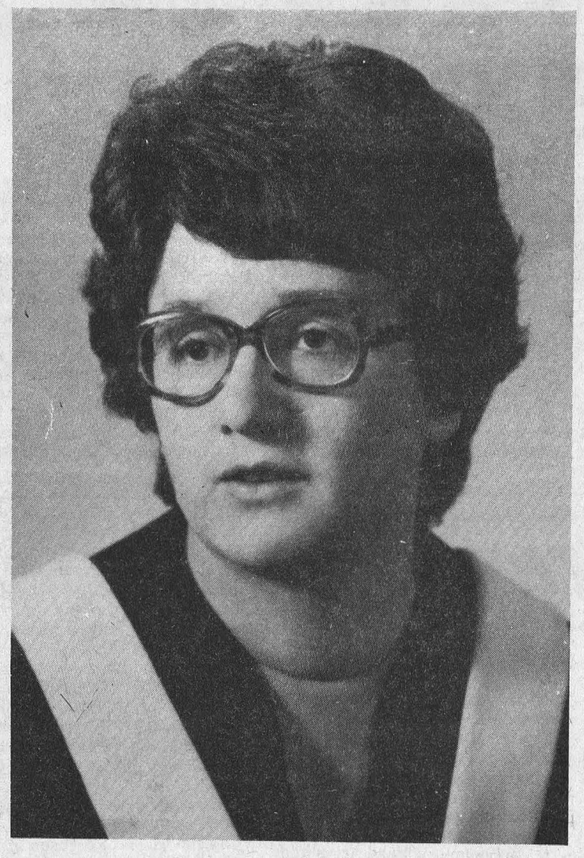

Mrs Charles Pollock, formerly Lorraine Holmes, received her Bachelor of Arts degree in English at the Fall Convocation of Carleton University. Lorraine is the daughter of Mr and Mrs Harry Holmes, Winchester Springs, and is at present a member of the teaching staff of Chesterville Public School.

# Golden Eagles find 'skating legs' record two wins

Chesterville's Golden Eagles, who just this year entered a team in the North Stormont Hockey League, had found the going a little tough and were having trouble getting in the winner's circle. In play last week things started to click for the local lads and they came up with a pair of wins. They downed Berwick on home ice last Tuesday evening by a score of 9-7. On Firday evening, Morewood were the hosts in Chesterville arena and the Eagles came from behind to win that contest by 8-6.

During the first period of the Tuesday game, Chesterville rolled into a 4-0 lead. Scoring for Chesterville were: B. Dejong at 3.04 from D. Swerdfeger, Dejong again at 6.57 from R. Hyndman, E. Summers at 9.55 from H. Casselman and Fred Harper at 17.04 from R. Hyndman. Penalties were assessed to Chesterville's Roy Meldrum; Dingwall of Berwick was penalized.

Chesterville made it clear that they had come to play when they scored two more goals early in the second period, R. Hyndman at 2.20 from R. Meldrum, Fred Harper at 5.38 from E. Summers. At 12.26 of the middle frame Berwick made their presence known when W. Dingwall scored unassisted at 12.26. Chesterville's seventh goal came off the stick of D. Swerdfeger at 15.17. R., Meldrum and H. Casselman drew assists. Each team was assessed two penalties — D. Swerdfeger and F. Harper of the Eagles; W. Dingwall and W. MacDonald each had minors for Berwick.

Fred Harper of the Eagles banged in a goal at the 30-second spot of the third period. Berwick were quick to retaliate as K. Macdonald assisted by S. MacGregor and W. MacDonell scored at the 57-second spot. At the 10.01 mark K. MacDonald scored again, S. MacGregor drew the assist. Chesterville's ninth and final goal was scored by Fred Harper at 9.05, B. Holmes and D. Swerdfeger drew assists. From this point on the game was all Berwick's as they tallied four unanswered goals — K. MacDonald from S. McCaham at 10.16, S. McCaham from K. MacDonald and B. Brownell at 15.08, B. Brownelll from S. McCaham at 16.31 and K. MacDonald from S. Caham at 17.50. Chesterville drew four of the five penalties handed out in the final frame — D. Swerdfeger for holding, D. Swerdfeger for slashing, E. Summers for interference and F. Harper for elbowing. K. MacDonald sat out Berwick's lone penalty.

Despite Berwick's late third period surge the lead built up early in the game by the Eagles was enough to win them the game. Final score Chesterville 9, Berwick 7.

On Friday evening, November 30th, the Morewood Hawks, playing in Chesterville arena, were hosts to the Chesterville Eagles, who were on a one-game winning streak.

By the score at the end of the first period, 4 to 0 for Morewood, it appeared as if the Eagles were satisfied with their one-game winning streak. L. Carkner assisted by R. Cayer and D. Carkner at 4.36, Ian MacNabb from D. Cheney, at 5.09, C. Carruthers from L. Carkner and D. Carkner at 7.36, D. Cheney from R. Barkley and Ian MacNabb at 9.36. The Carkner brothers were tagged with all of Morewood's penalties. Lester had two while David served one in two goals, F. Lobb from C. Dobbe at the 1.52 mark, F. Harper drew an assist on Fred Lobb's goal at 5.18. D. Carkner from C.Carruthers scored Morewood's fifth goal at the 7.49 spot. The Eagles third goal came at 14.02 off the stick of Fred Harper, Don VanBridger drew an assist. Morewood penalties were handed out to D. Carkner with two, L. Carkner a single and R. Barkley the other. Five players from Chesterville were penalized during the middle frame, Don VanBridger for tripping, E. Summers for tripping, R. Morrell, 10 minute misconduct, M. Casselman, for tripping and R. Meldrum for tripping.

Morewood scored at the 48-second spot of the third period and from that point on the game was all Chesterville Eagles' as they racked up five unanswered goals. Morewood's goal came off the stick of D. Carkner, L. Carkner drew an assist. Chesterville's goals were scored by Don Swerdfeger at 7.01, Fred Lobb from F. Harper and R. Meldrum at 16.38, Fred Lobb at 16.27, E. Summers from R. Morrell at 17.58, R. Meldrum from R. Morrell at 19.28.

Chesterville took six penalties in the third frame, Morewood was assessed three. For Chesterville — Fred Harper for tripping. E. Summers for tripping. D. Hutt for tripping, H. Casselman a bench minor, H. Casselman for tripping and R. Hyndman for interference. D. Carkner of Morewood Hawks picked up two minor infractions, C. Carruthers sat out 2 minutes for tripping.

Final score — Chesterville 8, Morewood 6.

The Eagles now seem to be jelling into a formidable foe for other teams in the Stormont League, they now boast a 2 game winning streak. For lively entertainment and keen competition the price of admission to the local arena to see the Stormont League in action could be money well spent.

Chesterville's Fred Lobb and E. Summers each sat out two minutes.

Chesterville came to life early in the second period and banged

HICK SKYLARK ACADIAN TEMI
A.&R. GRÉGOIRE AUTO Ltée
EMBRUN ONT.
ADILAC VENTURA PONTIAC
"Trade Where the Action Is"
443-2842
EMBRUN, ONT.
Ottawa Lines: 237-0879, 824-5667

SANTA'S JAMBOREE DAYS
THE BEST GIFTS are from OUR STORE
We are playing Santa with our prices!



SALE STARTS TODAY
ONE GROUP OF
WINTER COATS
Uuntrimmed and Fur Trimmed)
Regular $50.00 to $239.00
ONE GROUP OF
DRESSES
Regular $26.00 to $45.00
BOMBER JACKETS
Regular $26.00 to $45.00
ONE GROUP OF
PANT SUITS
Regular $35.00 to $60.00
STORM COATS
Regular $45.00 to $75.00
GENUINE SHEEPSKIN JACKETS
LOOK FOR THE YELLOW TAGS
20% TO 50% OFF
Bunny's
FASHIONS LIMITED
CORNWALL, ONT.
111 Pitt St. 933-3281
STORE OPEN EVERY WEDNESDAY NOW TILL CHRISTMAS

# HIGH FEED PRICES AGAIN IN '74

Soyabean and corn prices have started to climb again. At the same time, Eastern Ontario buyers are experiencing difficulties in obtaining adequate supplies of feed grains. The obvious question is: Will there be a shortage of feed grains and high protein feeds in 1974 resulting in astronomically high prices similar to those experienced earlier this year?

A. I. Stanton of the Business Management Section of Kemptville College of Agricultural Technology has the opinion that one factor presently causing shortages and upswing in feed prices in Eastern Ontario is the 35.1 percent increase in farm cash income in Western Canada for the first nine months of 1973 over the same period in 1972. Consequently, taxable incomes will be considerably larger for the majority of these farmers. To prevent a further increase in their 1973 taxable income, many growers are withholding this year's crops at least until the 1974 fiscal year.

Secondly, due to strikes by non-operating railway employees this past summer, the grain shipments form country elevators are about 75 million bushels behind schedule, with the result that grain stocks at the Lakehead are about 50 percent of what they should be. This has created difficulties for the Canadian Wheat Board in meeting its export commitments and has resulted in a shortage of grain supplies in Eastern Ontario. Future suplies may have to be railed in. This could raise the price as much as $5 per ton.

Thirdly, the mechanics of the newly implemented feed grain pricing policy has caused some confusion for the Eastern Ontario buyers which has also hampered the flow of grains from Western to Eastern Canada.

However, the most significant factor affecting the present volatile feed price situation is the uncertainty of the exact 1973 feed grains and oilseeds production in the U.S.A. The U.S.D.A.'s November 1 estimate of the 1973 feed grain production is placed 2 percent lower than October 1 estimates. Already supply and demand of feed grains are uncomfortably close to being equal, and a further reduction in supplies between now and next harvest could lead to a repeat of this year's export embargoes and push prices sky high. Many growers may have the point of view that they have nothing to lose and probably a lot to gain if the U.S.A. feed grain and oilseed supplies are smaller than predicted. Hence, they are presently holding onto their crops.

What can the Eastern Ontario livestock farmer expect this winter? A. Stanton foresees feed prices will continue to rise at least into the new year. The critical factor as to whether prices continue to rise or start to fall after the new year will depend upon the J.S.A. grain and oilseed supplies.

# OBITUARIES

## J. B. Quart

Following a short illness, Jay Bentley Quart, a resident of Maxville Manor, died on Saturday, November 24, 1973. A retired farmer and former resident of Winchester, he was in his 84th year at the time of death.

Mr Quart was predeceased by his wife the former Jessie Elinor Shaver on December 12, 1971. He was the son of George Quart and his wife, Mary Jamieson.

Two sons mourn the loss of their father, Hubert of Maxville and George of Montreal.

A member of Winchester United Church, funeral services for the deceased were conducted by the Rev. Garry H. Quart, a grandson, at 2 p.m. at Vice and Craig Ltd., Winchester, on Monday, November 26. Interment was made in Maple Ridge Cemetery.

Pall bearers were Wm. Fulton, Thos. I. Holmes, Keith Holmes, J. D. McConnell, Willard Acres and Jack Gibson.

## Eleda Mae Simms

A former resident of Winchester, Eleda Mae Simms, spinster, a resident at Maxville Manor, died on Friday, November 30, 1973. She was in her 79th year.

Miss Simms had lived for several years at the home of Benson and Luella George, Winchester. She was the daughter of William Simms and his wife, Agnes McAllister.

The deceased leaves to mourn a brother, Cecil, of Maxville, and several nieces and nephews. She was predeceased by two brothers, Alex and William; four sisters, Mary, Ethel, Jean and Edith.

Funeral services for the United Church member were conducted by the Rev. L. M. Ferguson at 2 p.m. at Vice and Craig Ltd., Winchester, on Monday, December 3rd. Interment was made in South Gower Cemetery.

Pall bearers were Harold Link, Lester Bryan, Donald Scott, Carl Bryan, Arthur Moorehouse and Benson George.

# Dairy farm workers needed Training Course available

Labor pressure is the main problem faced by Ontario's dairy farmers. The agricultural Manpower Branch of the Ontario Ministry of Agriculture and Food reports that they can't keep up with the demand for qualified help. Mrs C. C. Johnson, secretary to the Director fo the Branch, says, "The number of requests for farm labor has increased dramatically in recent months, with about 85 percent being calls for skilled and semi-skilled help on dairy farms." She adds that dairy farmers are willing to take persons with some basic training, such as is offered by the Dairy Herd Workers' course which will be available in the Kemptville area again this year.

The 10-week course is offered jointly by the federal Department of Manpower and Immigration, and ARDA and Agricultural Manpower Branches of the Ontario Ministry of Agriculture and Food. It will start January 7, 1974.

The program is divided into two-week alternating periods in the classroom and on the farm. Classroom and laboratory studies total four weeks, and for the remainder, students receive practical on-farm training. A student is placed on three different farms during the course, so that he gains varied experience on dairy farms. On completing the training course successfully, a student is awarded a certificate.

People from urban areas are invited to apply. For further information and applications, contact the county offices of the Ontario Ministry of Agriculture and Food.

## Len Percival guest speaker at Mariners' meeting

Chesterville Harbor, Mariners With Christ, meeting for the November sailing at Eatonholm in Chesterville, was the scene of a rare treat for the crew, members and guests, Tuesday evening, when Len Perciaval of Ottawa, Director of the Open Air Campaigners, spoke and showed slides depicting the history and program of the organization. He was introduced by First Mate Garnet Johnston, who presided.

The Reverend E. Earle Eaton, Captain, who hosted the sailing, played the piano accompaniment for a Gospel song service. Two vocal solos, "He Washed My Eyes With Tears", and "He Giveth More Grace", were rendered by the Reverend R. T. Benson. Earl Eamer led in prayer. The Mariner's report, with prayers, praises and directives, was given sectionally by George Crawford, Mrs Duart MacLean and Mrs Earl Ermer.

Greetings were conveyed by the Captain from the Reverend Enos Brubacher, Admiral of the Fleet, who was at Bradford, Ontario, meeting with the newly-orgainzed Doreen Eaton Memorial Harbor. Mrs Milton Shay, Purser, logged the cruise; the collection was taken by Steward George Crawford. Hospitality committee comprised Mrs Shay, Mrs Johnston and Mrs MacLean.

A surprise feature of the meeting was the presentation, by Mrs MacLean, to Mr and Mrs Johnston, of a cake with candles, in honour of their wedding anniversary. Members and guests were present from Winchester, Finch, Avonmore and Newington as well as Chesterville.

The December sailing of the Good Ship Faith from Chesterville Harbor will be at Eatonholm in December.

## Mainly About People

Mr Leslie McMillan returned to the Royal Ottawa Hospital Sunday evening after having spent the weekend with his parents, Mr and Mrs Ed. McMillan.

Mrs Alice Steen of Morewood is at present a patient in Winchester District Memorial Hospital.

Mr and Mrs Clinton Hall of Cardinal spent Saturday evening with Mr and Mrs Edward Servage, Chesterville.

Mr and Mrs George A. Hay have returned home from Sackville, N.B., after spending a few days with their son, Dr. E. R. Hay, Mrs Hay and family. While there they heard their grandson and granddaughter play in the New Brunswick Youth Orchestra.

BE A REGULAR BLOOD DONOR

# ENERGY

## IF WE EACH SAVE A LITTLE, WE'LL ALL SAVE A LOT.

With supplies of crude oil in Eastern Canada barely sufficient to meet demand, real shortages of gasoline and heating oil could occur here in Ontario if we can't maintain our imports. Alternate, more dependable forms of energy are being developed, but that will take time. What is important today is that each one of us makes the best possible use of existing energy supplies.
Little ways in which you can save energy may seem insignificant, but in fact they are not. For example, it has been estimated that if each person in Ontario saved just a penny's worth of energy each day, we'd save enough energy in a week to heat up to 2,500 homes for an entire year.
Nobody has the right to waste any form of power. The time has come for every person to do everything possible to ensure the wisest use of energy.
Good energy habits learned now, especially by our young people, will help bring us through this winter, and pay off even more in years to come. Let's get to work.

### 47 ways you can conserve energy. A program for voluntary action!

**1-7 Your heating system.**
Clean forced-air filters once a month ☐ Bleed air from hot water radiators, fix leaks ☐ Empty the flue clean-out ☐ Have the system checked by an expert ☐ Insulate ducts and pipes in areas that don't need heat ☐ Don't use metallic paint on radiators ☐ A gravity air system with a single return works best with interior doors **open.**

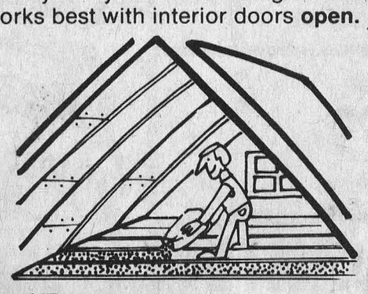

**8-13 Keep the heat in!**
Insulation, especially in attics, pays off in the long run ☐ Fit storm windows, weather-strip outside doors ☐ Keep fireplace damper closed ☐ Use range hood ventilators only when necessary ☐ If you sleep with the window open, close the door ☐ Close drapes at night.

**14-17 Use your thermostat.**
Each degree you lower the thermostat cuts fuel consumption about 3% ☐ It's possible to save by turning the thermostat down at night ☐ If you use a humidifier, you'll stay comfortable with less heat ☐ If there's a Shivery Sam in the family, ask him to wear a sweater.

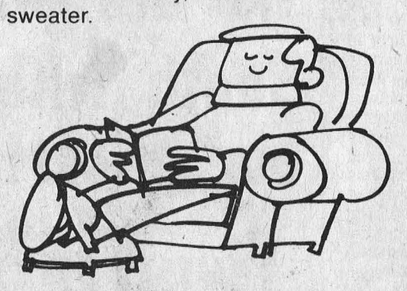

**18-22 Hot water.**
Insulate exposed hot water pipes ☐ If your water heater has a dial, try setting it lower ☐ A dripping tap wastes up to 175 gallons of hot water a month ☐ Don't use dishwashers till they're full ☐ Generally, a shower uses less hot water than a bath.

**23-32 Around the house.**
Are the door seals on your oven, refrigerator and freezer good? ☐ Don't use the oven if a toaster or fry-pan will do the job ☐ If you buy an electric heater, make sure it has a thermostat ☐ Use lower wattage bulbs if you can ☐ Use Christmas lights from 6 pm till bedtime ☐ Use pots that cover stove elements ☐ Thaw frozen food before cooking ☐ Defrost freezers regularly ☐ A pressure cooker saves energy as well as time ☐ Don't use the dryer till it's full.

**33-39 On the road.**
A well-maintained car is an economical car ☐ Check tires and alignment ☐ Prolonged idling wastes gas ☐ Can you use the bus? Or ride with someone else? ☐ Does your size of car really fit your needs? ☐ Over 50 mph, economy decreases ☐ Jack-rabbit starts waste gas



**40-44 Around the farm.**
A well-tuned tractor burns 10% less fuel ☐ Underground or pressurized storage tanks reduce vapourization loss ☐ Reduce tractor wheel slip and you save fuel ☐ Prolonged idling of engines wastes gas ☐ Can you turn yard lights off earlier?

**45-47 At work.**
Can the thermostat be turned down? ☐ Can you turn off any lights? ☐ Has your company got an Energy Conservation Suggestion Scheme?

**We're taking our own advice.**
All Ministries and Agencies of the Ontario Government are doing their bit to conserve energy. Lighting and heating levels are being reduced in government buildings; a new emphasis is being given to economical operation of vehicles; Ontario Hydro and the Ministry of Education are encouraging consumers and schoolchildren to learn good habits in the use of energy. And that's just a beginning!

*Save this check list...and save energy!*

Ontario will play its part in resolving the Canadian energy situation. Carrying out these suggestions will help achieve the national energy conservation goals.

**Government of Ontario**





*Does Your Car Suffer The Lags?*

**You know, that tired feeling.** When you press on the accelerator does it respond the way it used to? No! Well, most likely it does have the lags. But don't give up! All that's probably needed is a tune-up by our factory trained experts. **For they will clean and set the gap on your spark plugs—clean your distributor points—set your engine timing—and adjust all engine drive belts. And they will adjust your carburetor and tune your engine perfectly, using the most modern equipment.**

So why not visit us this week. Let us cure your car of the lags.

**George Petric Automobiles Ltd.**
**Hwy. 31 At Vernon** **821-1252**

*Our Parts And Service Departments Are In Full Swing*

**Ph. 821-1252**

INTERNATIONAL
70 & 80 Snow Blowers
Single & Double Auger Blowers

- 78 and 86 inch widths
- Powere take-off driven
- Three point hitch tractor mounted (category 1 & 2)
- Fully adjustable snow chute and adjustable blower spout deflector
- All welded frame construction
- Single auger model 80 can be easily and economically converted to a dual auger machine
- Shear pin protected for fan and auger drive

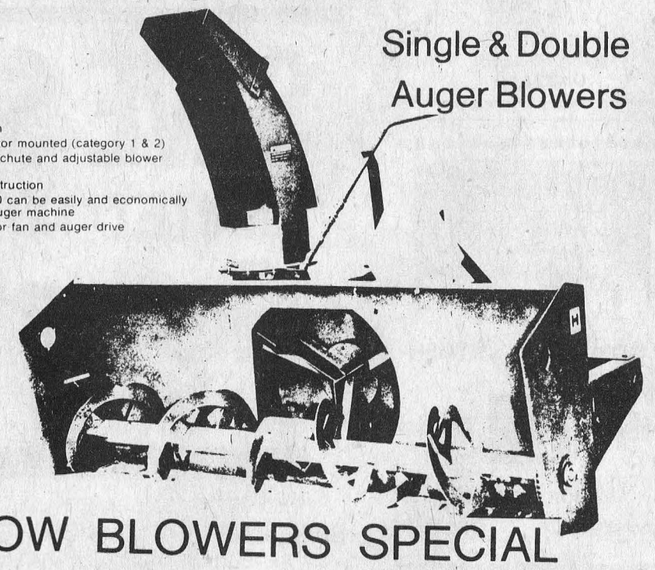

SNOW BLOWERS SPECIAL
McKEE ECON. NO. 6
**Reg. $625.00 Now $575.00**
INTERNATIONAL NO. 70 - SINGLE AUGER
**Reg. $795.00 Now $725.00**
INTERNATIONAL NO. 80 - SINGLE AUGER
**Reg. $850.00 Now $785.00**
INTERNATIONAL NO. 80 - DOUBLE AUGER
**Reg. $1050.00 Now $950.00**
*Sale Lasts Until Dec. 15, 1973*

**CARL-DON Equipment Limited**
**MOUNTAIN PH· 989-2049** **CHESTERVILLE PH· 448-2166**