THE WINCHESTER PRESS

VOL. FIFTY-EIGHT — WINCHESTER, ONT., THURSDAY, OCTOBER 11th, 1945. — NO. 22

Coming Events

DATES TO REMEMBER

The Annual Anniversary Supper of the Winchester United Church will be held in the Sunday School Hall, on Monday, October 15th. Serving starts at 5.30 p.m. Tickets 40c, Children 25c. Everybody welcome. 22c

CURLING CLUB DANCE!

Winchester Curling Club will hold a Dance in the local Town Hall on Thursday evening, Oct. 18th. Dancing from 9 to 1. Kirkwood's Orchestra in attendance. Admission 50c. Everybody Welcome. 22c

Talking Pictures

Town Hall, Winchester

Every Wednesday and Saturday

FEATURE FOR SATURDAY OCTOBER 13th

"Mississippi Gambler"

Starring Kent Taylor and Francis Langford

FEATURE FOR WEDNESDAY OCTOBER 17th

"Blazing Frontier"

Starring Buster Crabbe

An Episode of Tom Mix in "THE MIRACLE RIDER" each Wednesday.

Show starts at 8.30 p.m.
Admission 30c - Children 20c.

PATRONIZE YOUR LOCAL THEATRE!

CASS & CASS

F. M. CASS, M. A. W. J. CASS, K. C.

LAW OFFICES

Chesterville, Dial 371. Winchester Bank of Montreal Block. Phone 11

While Capt. Cass is on Active Service, Mr. W. J. Cass, K.C., will be in the Winchester Office every afternoon except Saturday and in the Chesterville Office every forenoon.

Poultry Wanted

I am in the market for all kinds of Poultry and will pay Highest Market Prices for same. Hides and Bags also wanted.

PHONE 170

LOUIS WEINER

WINCHESTER - ONT.

Theatre News!

PICADILLY

NOW PLAYING

Thurs., Fri., Sat., OCTOBER 11-12-13

"THE SINGING SHERIFF"

A round-up of rhythm with Bob Crosby, Fuzzy Knight and Fay McKenzie.

—Also—

"MURDER IN THE BLUE ROOM"

Mystery laced with murder, mirth and music. Starring Anne Gwynne, Donald Cook and John Litel

Next Week's Features

Mon., Tues., Wed., OCTOBER 15-16-17

"THE THIN MAN GOES HOME"

Starring William Powell and Myrna Loy in one of those likable, lively, laughable Thin Man Detective Mysteries. They're better than ever.

Thurs., Fri., Sat., OCTOBER 18-19-20

"HAVING WONDERFUL CRIME"

He was a popular performer with a great disappearing act, but he didn't reappear. Starring Pat O'Brien, George Murphy and Carole Landis.

—Also—

"CALL OF THE ROCKIES"

New kinds of Western thrills, with Smiley Burnette.

SIX DISTRICT PEOPLE KILLED WHEN TRAIN HITS AUTO AT CHESTERVILLE

In the worst accident in the history of Chesterville village, six persons were killed instantly early last Saturday morning, when the automobile in which they were riding was struck by a speeding freight train on the C. P. R. level crossing, situated on the northern outskirts of the village. The dead are:

Howard Beckstead, 69, R. R. 1, Chesterville.

Herbert Irving, 50, Ottawa.

Omer Groulx, 38, Chesterville.

Earl Ouderkirk, 25, Berwick.

Gwendolyn Irving, 19, Chesterville.

Pauline Seguin, 20, Chesterville.

Bodies of Beckstead, Groulx and Miss Seguin were thrown from the car by the force of the impact and were hurled against the engine of a standing westbound freight which was taking on water at the Chesterville station, about 100 feet east of the crossing. Bodies of the other victims were carried with the wreckage of the car for a half-mile down the right-of-way. The car was demolished, parts of it being strewn along the tracks for a distance of about one-half mile east of the crash scene.

Killed Instantly.

Police who investigated the tragedy said that all the victims were killed instantly. The six persons had been in Ottawa on Friday night attending a carnival and were returning to their homes when tragedy struck. The level crossing is equipped with a "wig-wag" crossing signal which was operating when the eastbound freight train passed.

One of the first on the scene following the accident was Town Constable Garnet McLean, of Chesterville, who said he believed the car was driven by Howrd Beckstead, the owner. Constable McLean said he thought the driver's attention was diverted by the standing through freight which was taking on water at the station.

Within a short time, all the bodies had been recovered and were taken to undertaking parlors in Chesterville and Finch.

Earl Ouderkirk, one of the victims, was an army veteran and a cripple. He had served overseas with a paratroop unit and returned some months ago as a stretcher case. His wheel chair, which had been stored in the trunk of the car, was found along the tracks after the accident.

The victims were homeward bound from Ottawa where they had attended a rodeo, and were travelling on Highway 43 which runs through the village of Chesterville.

The car was hit in the middle by the speeding freight train, which trainmen said was travelling about 45 miles per hour. Force of the impact hurled the front seat passengers from the automobile and two bodies were found at the front of the engine of the standing train. They were those of Beckstead and Miss Seguin. At the rear of the standing engine was found the body of Omer Groulx. Bodies of the other three victims were found in the demolished automobile which had been pinned against the front of the eastbound freight and carried half a mile down the right of way.

Dr. Howard Justus was called and assisted the train crews in recovering the battered bodies. The wreckage of the car and the bodies of the victims were so badly intermingled that at first it was feared an acetylene torch would be needed to effect their release.

Train Crews

The train crew of the eastbound freight was composed of John Lemmex, conductor; Lorne McNair, engineer; W. Boland, fireman; M. David, front brakeman, and W. A. Flagg, rear brakeman. All are residents of Smiths Falls.

Police said the engineer had not observed the approach of the automobile from his position on the right side of the engine cab. The fireman told police he had seen the automobile, which appeared to slow down and then come ahead. He said he had seen the impact and had immediately informed the engineer.

Crew of the standing westbound freight was T. Elliott, conductor; C.. J. Bigelow, engineer; C. McGlade, fireman; J. C. McDonald, front brakeman; and D. Cavanough, rear brakeman, all of Smiths Falls.

Bigelow was oiling the engine and had to jump clear of the tracks to avoid being hit by flying wreckage.

Assisting Town Constable McLean in the investigation were Provincial Constables Leslie Throop, Morrisburg; John Hinchliffe and E. A. Hunter, Cornwall; and Sgt. S. Hunter, of Perth.

Police investigation revealed that a seventh person had been in the ill-fated auto until a few minutes before the crash. He was Amadee Marion, and had alighted from the car at his home about two miles west of Chesterville. He was a friend of one of the girls and did not learn about the accident until several hours after the tragedy.

Firemen's Dance Was Big Success

The first annual Firemen's Ball, sponsored by the Winchester Fire Brigade, which was held in Lannin's Hall on Wednesday evening last, was not only a very enjoyable affair, but was an outstanding financial success. There was a large crowd present and the tidy sum of $300.00 was cleared from the undertaking.

The hall was gaily decorated for the occasion and excellent music was provided by the popular Kirkwood Orchestra. Both round and square dancing was indulged in. In addition to dancing, several games were in progress, and a refreshment booth was located in the hall.

Winners of the door prizes were as follows: Chenille bedspread, valued at $17.00, won by Mr. Arnold Hutt, Inkerman; Waterman's Pen and Pencil Set, valued at $9.50, won by Mr. Fred Fleming, of Crysler. Ladies' Purse, valued at $5.50, won by Mr. Harold Baldwin, Inkerman.

Mr. Harold Helmer was Chairman of the Firemen's Committee that arranged the dance, and much of the credit for its success goes to him.

To Mr. Harold Lannin, who donated the hall for the occasion, and to all others who assisted with the arrangement, or patronized the dance, the Firemen wish to express their sincere appreciation.

During the evening, Winchester's Fire Trucks were on display in front of the dance hall and were ready for any emergency.

POISON FOR LADIES ... TRAGEDIES OF WOMEN ALCOHOLICS

Like sugar to a diabetic, liquor is poison to ladies, hits them harder, and women alcoholics are rapidly increasing, declares Genevieve Parkhurst, noted researcher. She begins a vital series of articles on drinking women, in The American Weekly with this Sunday's (Oct. 14) issue of The Detroit Sunday Times.

BORN

Mr. and Mrs. George McDonald (nee Marion N. Darling, Reg. N.) are happy to announce the birth of their daughter, Sheila Marion, on October 3rd, 1945, at St. Catharines General Hospital. Both well.

AUCTION SALE!

Watch for posters and advt. in next week's Press for the big Auction Sale of Pure Bred Jersey Cattle and Farm Machinery, of the late B. L. Carr, at Morrisburg, on Wednesday, October 24th, at 12.30 o'clock, noon. Terms will be given. The Auctioneer will be Mahlon Zeron.

CORNWALL CLEANERS

Will Stop At

G. HELMER'S BARBER SHOP

Every Tuesday

Leave your clothes to be dry-cleaned there in time to be picked up on Tuesday and they will be returned on Tuesday of the next week. There will be no pick-ups from private homes. Clothes must be brought to Helmer's Barber Shop and called for there.

THOUSANDS of lives are at stake...



WHAT CAN YOU SPARE THAT THEY CAN WEAR?

• Open your heart to the thousands of men, women and children in war-torn countries who need clothes, blankets, footwear. Clean out your clothes closets and hand all the serviceable used clothing you can spare to the National Clothing Collection. Take your bundles, *today*, to your nearest Post Office or Collection Depot.

OCT. 1 to 20

NATIONAL CLOTHING COLLECTION

Receiving Depot Open This Afternoon

Today (Thursday) and next Thursday, October 18th, are the days on which the local Used Clothing Depot will be open for the reception of used clothing for the needy people of the war-torn countries. The depot is located in the Library Rooms at the town hall and will be open from 1 to 5 p.m. on both days. Members of the Women's Institute will be on hand to receive the clothing and make minor repairs before it is sorted and packed. If you have a donation, please bring it to the town hall today or next Thursday, or notify one of the High School Students and they will see that it is picked up.

High School Teachers and Students Doing Fine Job.

The High School is co-operating in the Used Clothing Drive, and to date have made splendid progress. The students are divided into five groups, each with a captain, and there is a competition on to see which group can collect the most used clothing. The students are taking this competition seriously and have already collected over a ton of clothing including about 200 ladies' coats and an equal number of men's overcoats, as well as hundreds of other articles of clothing. Their collections will be turned in at the local depot today.

The Citizens' Committee are deeply appreciative of the assistance being given by the school teachers and students, and when the campaign ends on October 20th, the clothing donation from Winchester and district will be one that the community may well be proud of. But, until the campaign ends, "What can you spare that they can wear?"

WEDDINGS

GANNON—GORDON

A wedding of local interest took place at St. Daniel's Parish, South Mountain, on Saturday afternoon at 2.30 o'clock, when Miss Jessie Mae Gordon, of Winchester, eldest daughter of Mr. and Mrs. Richard Gordon, of Bedell, was united in marriage to Mr. James Ewen Gannon, son of Mr. Edward Gannon and the late Mrs. Gannon, of Winchester. Rev. Father J. Rice officiated, and the attendants were Miss Mary Gannon, sister of the groom, and Mr. Paul Morrow, of South Mountain.

The bride was charming in a two-piece street-length dress of ice-blue crepe with lace inserts, matching hat and veil, and black accessories, and wore a corsage of pink roses.

Miss Gannon, as bridesmaid, was attired in a powder-blue street-length dress, and corsage of red roses.

Following the ceremony, a reception was held at the home of the bride's parents, attended by 35 guests. A buffet luncheon was served.

Later, Mr. and Mrs. Gannon left by motor for Toronto, Niagara and points west. The bride travelled in a brown suit with brown accessories.

On their return, they will reside on the groom's farm in Mountain Township.

MURDOCK—DOUGLAS

A quiet but pretty wedding took place October 3rd at 4.30 p.m. at St. Andrew's United Church parsonage, Hallville, when Bessie Christena, daughter of Mr. and Mrs. Percy Douglas, of Winchester, became the bride of Charles Ersol Murdock, only son of Mr. and Mrs. Charles Murdock, of South Mountain. Rev. G. A. Beatty officiated, while the vows were witnessed by Mr. and Mrs. Ken. Cameron.

The bride wore a dressmaker suit of sea shell blue with brown accessories, and a corsage of Talisman roses. The groom's gift to the bride was an engraved gold locket.

At 6.00 p.m. the wedding dinner was served in the Hotel Manitonna, Brockville. Guests included Mr. and Mrs. G. A. Cumming, of South Mountain.

Later, the happy couple left for Toronto and Niagara Falls. On their return they will reside at Brockville.

EVENING AUXILIARY

The October meeting of the Evening Auxiliary was held at the home of Miss Eleanor Hitsman on Wednesday evening, Oct. 3rd. The worship service was led by Miss Evelyn Fennell, assisted by Mrs. W. Servage, Miss B. Coons and Miss R. McInnis. Mrs. S. Lindsay and Mrs. L. Porteous led the group in an African song.

The missionary study on Africa was concentrated on the Church in Angola. Miss King, Mrs. Porteous and Mrs. McVey related interesting facts about the present church in Angola, while Mrs. Thomas gave the story of Dr. Currie and the beginning of the church there.

Mrs. K. D. Carlyle, Mrs. W. Servage and Mrs. N. J. Thomas gave their impressions of the "School for Leaders," which was held at Edgehill in September.

During the business session, various reports were given. Mrs. K. D. Carlyle was appointed representative from the Auxiliary to act on the Crusade Committee.

Lunch was served by the committee in charge.

Winchester Preparing For Victory Loan

Mr. C. R. Robinson has again been appointed Chairman of the Winchester and District War Finance Committee for the "Ninth Victory Loan," which opens on October 22nd, and runs for three weeks. The same salesmen who sold bonds during the Seventh and Eighth Loans, will canvass the district during the forthcoming loan. They are Messrs. W. J. L. Boyd, E. R. Summers and Allen Summers and Mrs. C. R. Robinson. The territory allotted to each salesman will be similar to that of the last loan. The local objective has not yet been made known, but with the National objective increased, the Winchester and District quota will no doubt be a little higher. Most of the money invested in the Ninth Victory Loan Bonds will be used to provide for the civil re-establishment of our men who served us well during the years of war and to ease the burden of impoverished people across the Atlantic by supplying food, etc. We loaned our dollars to win the war—it is more important that we loan our money to maintain the peace. Let's all work a little harder to put this campaign over the top.

WOMEN'S INSTITUTE

The regular meeting of the Women's Institute will be held on Wednesday afternoon, October 17th, with the Agricultural Committee in charge. Will the ladies meet at the Town Hall at 1.45 sharp, for a trip to Henderson's Dairy. Visitors welcome.

Baptist Association Met In Winchester

The 110th annual meeting of the Ottawa and District Baptist Association was held in the local Baptist Church on Tuesday and Wednesday of last week, with a good attendance of delgates present.

The first session opened at 10 o'clock on Tuesday with the Moderator, Rev. M. L. Orchard, presiding, and conducting a devotional period.

The address of welcome to the delegates, on behaalf of Winchester Baptist Church, was given by Mr. H. S. Carkner.

The Appointment of Committees took place, after which the church clerk presented a summary of church letters. Rev. Isaac Fineston then gave an outline of his work among the Jews, tell of the difficulties as well as the better side of his work.

Rev. E. Masse spoke on the Grande Ligne Mission. Grand Ligne was taken over by the Army at the start of the war for an enclosure for German officers and men. He expressed his hope that Grand Ligne would start afresh by next year with renewed vigor and spirit.

Afternoon sessions were in the form of Annual Association Rally of the Women's Mission Circles and Bands held at the Baptist Church, while the pastors and laymen's Conference went for their meeting to the United Church. Rev. H. H. Bingham led the discussion at the men's rally. Also on the program were Mr. Joe Richardson and Mr. Waldo Penner, missionaries-elect for India.

The Presbyterian Church women provided the delegates with a very acceptable supper.

The evening session started at 7.30. Rev. P. D. Augustine led in a song service, after which Rev. A. E. England, of Vankleek Hill, led the devotional period. New pastors introduced were Rev. L. M. Smith, of Highland Park Church, Ottawa, and Mr. Cuisack, of Cornwall. Mrs. E. G. Blackadar gave a very clear and concise picture of the Report on Baptist Federation of Canada. Miss Evelyn Duncan contributed a very delightful solo. Rev. H. H. Bingham in his own unique manner, delivered an address on "The Crusade for Christ and His Kingdom."

The Wednesday morning session was opened with a worship service led by Rev. L. M. Smith. Reports of committees were then presented as follows:—Moderator, Mr. Mason; Vice Moderator, John McDowall; Clerk and Treasurer, Mr. Willard Dennis; Evangelism and Social Service, Rev. E. G. Quiggin, Rev. A. E. Engand, Dr. J. J. McKendry; Religious Education Committee: Chairman, Rev. L. M. Smith; adult representative, Mr. Andrew Stedman; B. Y. P. U. rep., President of Association; Boys' and Girls' rep., Jean Wyatt; children's rep., Doris Cornell; Historical committee, Rev. A. H. Jones and Willard Dennis; Representative of Western Missions, Mr. Cuisack; Leader of Memorial Service, Rev. H. L. Davey; Auditors, Messrs. W. J. Abra and Gordon Backadar; Associational Home Mission Board, Rev. L. H. Vail, Dr. J. J. McKendry, Messrs. T. J. B. Ringrose, John L. Ringrose, W. S. Schryer, D. D. Gray, J. D. R. Jamieson and Rev. A. H. Jones.

Resolutions passed at the meeting were as follows:

1. Resolved that this Ottawa Association urge upon the Dominion and two Provincial Governments the necessity of a vigorous educational campaign on behalf of Temperance.

2. Resolved that the Ontario Government be urged to enforce the existing law against liquor advertising with special reference to the so-called "good-will advertising" of distilleries and brewery companies.

3. Resolved that we urge the Ontario Government to arrange for a province-wide referendum on the question of the abolition of women's beverage rooms.

4. Resolved that a much greater proportion of the twenty million dollars annual provincial revenue from sale of liquor be devoted to the care and cure of the victims of alcoholism in the province.

Other resoutions passed were:

Resolved that we recommend that the churches of this Association give their wholehearted support in prayer and giving to His Crusade.

In view of the recent destruction by fire of the Thurso Baptist Church, be it resolved that from this Association be extended sincere sympathy, Christian affection, and best wishes to the members of the Thurso Church with the prayer that unerring Divine guidance be granted in these hours of vital decision.

This Association hereby places on record its sincere appreciation of the courtesies and favours of those who have so pleasantly provided a happy environment for the sessions of our gathering; for the open hearts and homes of the members of the Winchester church; for the goodwill of minister, officials and members of the United Church in providing such comforts for the Pastors' and Laymen's Conference; for the efficient services of the Presbyterian ladies in such satisfactory provision of meals for our hungry delegates; for the readiness of the local hotel and restaurant in meeting the urgent need of our first dinner hour; and for all other contributions to the happiness of our services, we now register our appreciation.

DANCE AT AVONMORE

Welcome Home Dance for Gordon and John Cameron, to be held at the I.O.O.F. Hall, Avonmore, Friday evening, October 12th. Music by Rocky Mountain Rangers. Refreshments served. Everybody welcome.

Just Phone **33** Next Time FOR

QUALITY GROCERIES and FRUIT

TO PATRONS OF OUR SODA BAR AND BOOTH

We regret that owing to the Supply Situation, we will be obliged to Close our Soda Bar and Booth on Tuesday and Friday Evenings for the time being. SORRY!

1896 **FLORA'S** 1945

WINCHESTER, ONT.

WM. HILL, Optometrist

Specializing in the Correction of Visual and Muscular Defects of the Eye.

In attendance at John Burke's

By Appointment Only.
October 18 and November 1

Poultry Wanted

All kinds of Poultry Wanted at all Seasons. Also Hides and Wool. Highest Prices Paid and you are assured of a Square Deal.

Morris Ross

PHONE 19 - WINCHESTER

BESSIN'S Hardware Dept

COLD BLAST LANTERNS

Long or Short Globe

$1.39 each

"Coleman" Gasoline Lanterns

Large size, single mantle type, 300-400 CP.

$8.95 each

Stewart No. 1 Power Horse Clippers

$14.50 Complete

Steel Bread Boxes

Finished with White Enamel. Size 14 x 10½ x 10½ inches.

$1.49 each

SWEDISH PATTERN

Bow Saw Frames

Complete with 36-inch Blade.

$2.90

4 TINE STRAPPED HANDLE

Manure Forks

$1.25 each

COW TIES 45 to 75c
Halter Chains 50c

BESSIN'S BIG STORE

"THE WINCHESTER PRESS"

W. F. WORKMAN, Editor & Publisher.

AN INDEPENDENT NEWSPAPER

Devoted to the interests of Winchester and surrounding districts. Published on Wednesday evening and dated Thursday. Established in the year 1888, the Press is Dundas County's Largest and Leading Weekly Newspaper. Guaranteed circulation of over 1500. Subscription Rates $1.50, Foreign $2.00, in advance.

Member of the Canadian Weekly Newspaper Association and Ontario-Quebec Division of the C.W.N.A.

Advertising Rates Supplied on Request. Small Advertisements for our Classified Columns: 50c first insertion and 25c for each subsequent insertion.

THURSDAY, OCTOBER 11th, 1945.

A WORD FOR OCTOBER

Bliss Carman might have been speaking for the average Canadian when he wrote:—

There is something in the autumn
That is native to my blood.

The classic poets have always been inclined to view summer's end with a melancholy ye, but Carman, a product of the New Brunswick hardwood country, knew better. He had the native's feeling for the time that begins with mellow apples and ends in spitting snow.

The fall of the year has a special flavor for most of us. Spring and summer are hard-working seasons of seeding, cultivation and harvest. Winter in a north-temperate climate still means for many country dwellers a good deal of inconvenience to balance against its long lamplit evenings around stove or fireplace. Considerable drivel has been written about winter by people who never get beyond squatting distance of a steam-filled radiator.

October and November, on the other hand, are active, stimulating months, without being too rigorous. Freed a little from the necessities of his land, a man can take time to savor his day; it may be with a gun under the arm, and his path set along woodroads colorful with birch and maple. It is perhaps heresay to say so, but it really matters little to his own sense of well-being whether the quarry be a rabbit or a moose.

Probably most city people think of a hastily-snatched two weeks in July or August as their period of freedom from the routine of life. But many a countryman saves his keenest anticipation for October, when the air is clear with a hint of sharpness in it.

For some of us, what better memories are there than frosty early morning tramps along a woodlot trapline, or the red evening glow between damper and door of an oldtime kitchen stove?

TRULY A WAR LOAN

Nowadays we are being jostled by problems of peace. Almost everything we read, all the utterances of public men, tends to emphasize the fact that the war is now history.

Yet, the Ninth Victory Loan, which will be opened to the public on October 22, is definitely a war loan.

There exists no magic wand one can use to waft military forces from the scenes of battle to their normal home surroundings overnight. Unfortunately, long after the enemy cries surrender, the cost of war goes on. It is estimated, for example, that the country of Canada must raise a sum of about $25,000,000 during the present year to provide adequate medical attention and hospitalization for the men who are coming back wounded and sick. Last year, members of the House of Commons were told that at that time $750,000,000 would be needed to pay gratuities and take care of re-establishment credits to men returning from battle. One year having passed since then, the cost of that important undertaking has now reached about $900,000,000. In addition to all that, the Canadian people must meet the cost of bringing the troops home, the maintenance of our forces of occupation in Germany. Pay of the men who are waiting demobilization goes on. Cheques to dependents keep going out until the soldier has his discharge.

There are heavy domestic expenditures, made heavier by the unprecedented demands of this period of re-construction in the country, which are included in the total of the Ninth Victory Loan objective. But of this we can be sure. The major portion of the money which Canadians will provide for the purchase of bonds in October and November is needed to cover the cost of war.

EDITORIAL NOTES

This is the time of year for householders to take precautions against the entrance of mice and rats to their basements and sheds. In case they do get in every effort should be made to exterminate them, either by trapping or poisoning.

This is Fire Prevention Week. See that your stovepipes, chimney and furnace are thoroughly cleaned before putting them in operation for the winter. Faulty chimney pipes, etc., are often the cause of disastrous fires in the home. Remove these hazards.

Wealth is relative. You can make somebody feel immensely rich by donating your spare, used clothing. Yes, you can help the suffering war victims who have been reduced to the most threadbare, patched and ragged covering for their undernourished bodies. Give your still serviceable clothing to the National Clothing Collection, October 1-20.

Other Editors' Opinions

PEACE AND HUNGER
(London Free Press)

We must do our part to bring needed food to a starving world. Peace cannot be built on starvation. All the sacrifices of the last years may be in vain if we are not prepared to do our utmost to preserve peace through methods that lie in our power.

ONE MARRIAGE LAW
(Brantford Expositor)

To prevent a continuance of confusion, unjust and, indeed, scandalous consequences, Canada should have a national and uniform Marriage Act superseding all existing acts and providing proper safeguards for the moral, legal and civil rights of contracting parties or their issue. Parliament should so enact and without further delay.

TOO MUCH VISITING
(Port Arthur News-Chronicle)

A doctor in Toronto writes to the press condemning the practice of sending flowers to patients in hospitals saying it takes up valuable time of the nurses in caring for them. The superintendent of an Ottawa hospital, visiting Port Arthur some time ago, said the average stay of patients in hospitals would be reduced one or two days if unnecessary visits from friends were eliminated.

IT'S THE TRUTH!
(Brockville Recorder & Times)

Unfortunately, there is a good deal of truth in the contention of the Temperance Advocate that "parents are increasingly disinclined to allow sons and daughters to attend social events held in hotels" and that "Ontario hotels are fast becoming places to avoid." Unless the operators of these establishments start to clean house, if not themselves then under compulsion, this state of affairs must go from bad to even worse.

COPYRIGHTED NAME "ATOMOBILE"
(Chicago Sun)

Some forward looking soul has come to Washington and at a total expense of $50, including travelling, hotels and meals, has copyrighted the name "atomobile.'

He figures that at some future date automobiles may be powered by the atom. When that day comes and such an automobile is ready for commercial use, he then will be able to sell the name he owns for thousands and thousands of dollars, thereby turning in a neat profit.

AWFUL ALTERNATIVE
(Christian Science Monitor)

It will do no harm for the people to face more squarely the awful alternatives to which mankind too often thinks itself bound by modern war. Indeed, it will be wholly salutary if they can be aroused to resolve more firmly that war has become too horrible to tolerate. Men must make the spiritual advance which will permit them to hold international crime in check without the necessity of slaughtering millions of the innocent.

TROUBLE IS RIGHT!
(Petrolia Advertiser-Topic)

Unemployment was the rock on which the Bennett government foundered, notwithstanding Mr. Bennett's loud talk that he would end unemployment and hack his way into the markets of the world. The present situation is not bright notwithstanding Mr. Howe's statement that there are two jobs open for every applicant. Men must live and if these jobs won't pay a living wage, it doesn't matter how many jobs there are for each applicant. After the experiences of wartime there should be no question of full-employment and comfortable incomes. If the Government persists in its present policy, it is storing up trouble for itself.

Our Column

You can produce more by driving people—more tension.

There are many people who do not fear death, judging by the speed they drive an auto.

Now is the world's chance to prove that war is not inherently recurrent, like the 17-year locust.

Militarism, it seems, has all the tenacious qualities of crabgrass—and any householder knows what that is.

"Skirts to be Worn no Longer," heads a stylist article. But we warn you girls, it is a little late in the season to leave 'em off.

Because of "too many abuses," the provice of Manitoba has banned all lotteries. Don't be surprised if other provinces follow suit.

Pleasures are all alike, simply considered in themselves. He that takes pleasures to hear sermons enjoys himself as much as he that hears plays.—John Selden.



ALEX W. DAVIDSON

Jeweller & Radiotrician - Winchester, Ont.

The universities are now crowded as never before. It may be a different story after the Christmas examination results are issued.

As one boss said to his employees the other day: "A little atomic energy around here might help to keep the bailiff away from the door."

Someone stole two good suits of men's underwear out of a Windsor man's car in Niagara Falls. Imagine carrying valuables like that in an unguarded automobile!

This world wags on despite its industrial troubles, but it is hard to imagine what would happen if, some time, the farmers should go on strike.

Field Officer reporting to General: "The enemy has sent a truce party for a parley."

General: "What do they want?"

Officer: "They would like to exchange two generals for six pairs of felt boots and a case of condensed milk."

Telephone No. 21, The Winchester Press, when you need printing.

BIBLE QUESTIONS

ANSWERED BY THE VOICE of PROPHECY

INTERNATIONAL BIBLE BROADCASTER

Question—How long does it take to read the Bible through?

Answer—About sixty hours of average reading time.

Q.—Was there anyone on this earth before Adam?

A.—In Genesis 2:5 it is stated that before Adam was created "there was not a man to till the ground." And in 1 Corinthians 15:45 Adam is called "the first man."

Q.—Does the Word of God still uphold fasting?

A.—"And Jesus said unto them, Can the children of the bridechamber mourn, as long as the bridegroom is with them? but the days will come, when the bridegroom shall be taken from them, and then shall they fast." Matthew 9:15. Read also Matthew 6:17,18 and Joel 2:12-18.

Q.—How can you believe a book like the Bible that teaches such an absurdity that the earth is held up on the shoulders of a giant?

A.—The Bible teaches no such idea. In Job 26:7 it is written, "He . . . hangeth the earth upon nothing," and that is an accurate scientific statement.

Q.—Isn't the Bible after all the word of men, since the apostles were men?

A.—It was given through men, but it is the Word of God. "For this cause also thank we God without ceasing, because, when ye received the Word of God which ye heard of us, ye received it not as the word of men, but as it is in truth, the Word of God, which effectually worketh also in you that believe." 1 Thessalonians 2:13.

Q.—Where can I find the Bible reference to the secret rapture of the church?

A.—1 Thessalonians 4:13-18 is sometimes referred to, but this describes no secret event—rather, the opposite. Read verses 16 and 17: "For the Lord Himself shall descend from heaven with a shout, with the voice of the archangel, and with the trump of God: and the dead in Christ shall rise first: then we which are alive and remain shall be caught up together with them in the clouds, to meet the Lord in the air: and so shall we ever be with the Lord." Notice the **shout, the voice of the archangel, the trump of God.** This is the glorious second coming of Christ.

Ed. Note: Address your questions to the BIBLE QUESTION COLUMN, The Voice of Prophecy, Box 55, Los Angeles 53, Calif. Bible questions of general interest will be answered in this column as space permits.

MOUNTAIN RED CROSS

The monthy executive meeting and packing of Mountain Township Red Cross was held recently. It was decided to send $500.00 to the Provincial Headquarters in Toronto. The treasurer reported $228.50 received from Hallville Branch, as proceeds from school bazaar, and $130.60 from South Mountain Unit, proceeds from Mountain Agricultural Society.

A new sewing quota is to be ordered, also quilt batts and quilt lining. The following articles were forwarded to Toronto—1 navy scarf, 6 boys' sweaters, 7 pr. knee stockings, 2 pr. infants' leggings, 7 pr. of service socks, 21 pr. underpants, 6 pr. girls' bloomers, 19 pr. girls' combinations, 16 pantie dresses, 1 pr. of boys' shorts, 1 shirt, 1 coat, 1 quilt and 1 dress donated.

HOUSEHOLD HINTS

Road Oil

Kerosene is very effective for taking road oil out of the majority of fabrics, as it evaporates quickly and does not injure the goods.

Replacing A Knob

When a knob comes off a drawer, place a match stick in the hole of the knob and break it off even with screw and hold the screw tight with the knob. Place the knob on the screw and hold the screw tight with a screwdriver, turning the knob until it is tight to the drawer. It will be more secure than if glued.

Tired Nerves

Drink a glass of milk before retiring to soothe the tired nerves. There is nothing more effective.

Plaster Ornaments.

Statuettes and other plaster articles can be cleaned by making a thick paste of finely powdered starch and applying this to the ornaments.

Small Rugs

Small rugs will wear out quicker if they are not changed frequently. The wear will not always be in the same place if they are turned occasionally.

Cooling Food.

Never allow food to cool in the kettle in which it has been cooked unless it is an earthenware vessel. Metal will affect the majority of foods.

A Clean Stove.

After frying any food that splatters grease over the top of the range, wipe it off immediately with an old newspaper. It will keep the range clean and also prevent any odor from the burning food.

Peach Honey.

When preserving peaches, take the parings and about one-third of the stones, add water and boil twenty minutes. Put through a jelly bag, and to the strained liquid add measure for measure of sugar. Boil again until thick as syrup or honey.

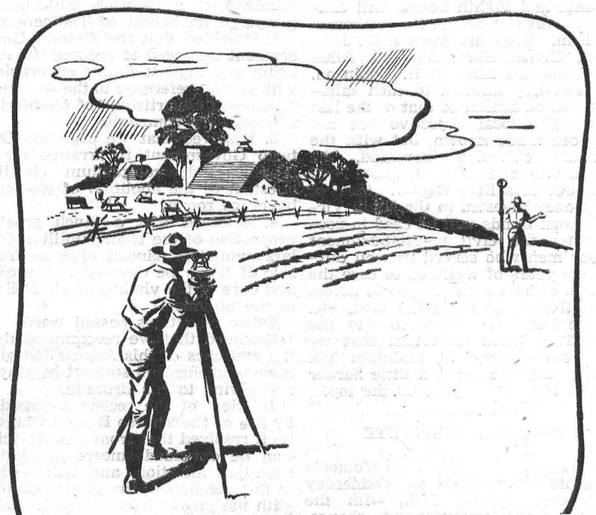

PLANNING for EXPANSION OF RURAL TELEPHONE SERVICE

To keep step with farm progress and to extend service to more farm families, the telephone industry is working on important new devices and methods.

Plans are already under way for resuming the rural telephone expansion program suspended in 1940, when equipment and material became urgently needed for the armed forces. Surveys are being made to determine the needs and to provide the facts for carrying out plans to expand farm telephone service.

The goal is to bring the telephone to the greatest possible number of farm families.

THE BELL TELEPHONE COMPANY OF CANADA — LONG DISTANCE TELEPHONE



Gertrude Douglas SAYS:

If you are a married man, have you a picture of Financial Security in the future?

Let me show you the 2-way benefits of our NEW DOMINION SECURITY Policy.

It provides immediate protection for your family while accumulating a retirement fund for you. You will find this plan interesting.

LET'S TALK IT OVER

MRS. G. F. DOUGLAS
Rural Organizer
140 Wellington St., Ottawa
Winchester, Phone 2

Dominion Life ASSURANCE COMPANY Since 1889
HEAD OFFICE: WATERLOO, ONTARIO

HYDRO provides fast, dependable "Made to order" SERVICE



Queenston-Chippawa Generating Plant

Do you realize that Hydro power must be made to your order . . . made and delivered to you so quickly that it would seem to be always there? Electricity cannot be stored. It must be made within a tiny fraction of a second of the time it is used. The flow of water to the generators is controlled by sensitive automatic gates, so as to make only enough for the demands of the moment.

Whenever you flip a switch, you use electricity before the water which made it can leave the power house. Your order is received and filled faster than a good camera can wink its eye. Yet the power comes to you through a giant transformer station, a local distribution station, a small transformer near your home . . . all connected by many miles of transmission and distribution lines.

Millions of dollars worth of equipment and a multitude of watchful personnel stand ready to serve you at the touch of your finger on a switch at any moment of the day or night. That is what Ontario has learned to expect from Hydro service.

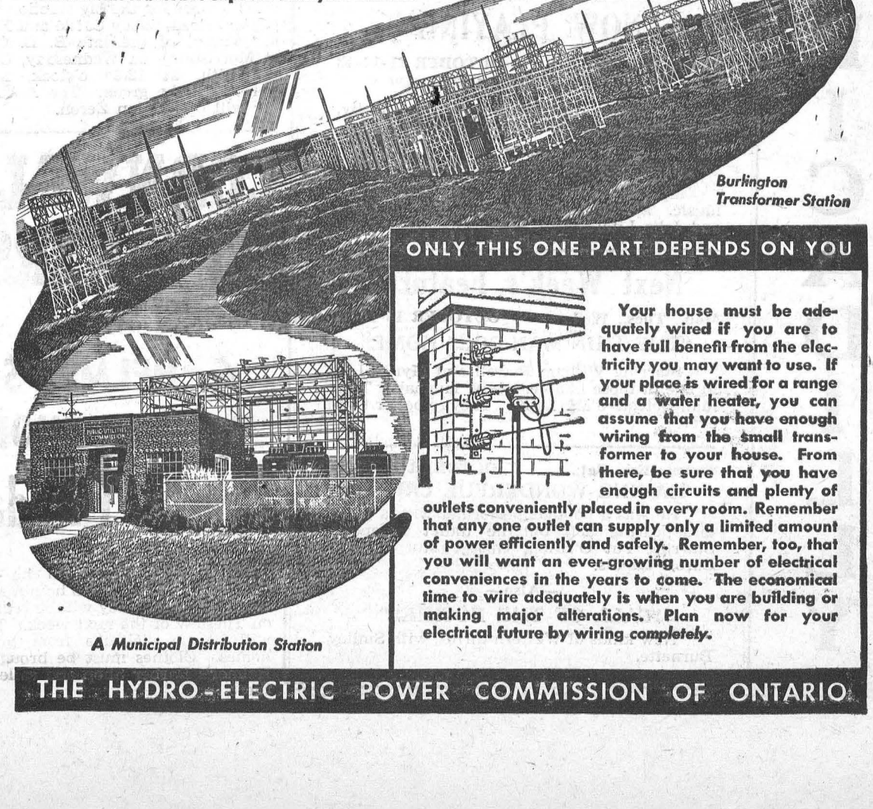

Burlington Transformer Station

A Municipal Distribution Station

ONLY THIS ONE PART DEPENDS ON YOU

Your house must be adequately wired if you are to have full benefit from the electricity you may want to use. If your place is wired for a range and a water heater, you can assume that you have enough wiring from the small transformer to your house. From there, be sure that you have enough circuits and plenty of outlets conveniently placed in every room. Remember that any one outlet can supply only a limited amount of power efficiently and safely. Remember, too, that you will want an ever-growing number of electrical conveniences in the years to come. The economical time to wire adequately is when you are building or making major alterations. Plan now for your electrical future by wiring completely.

THE HYDRO-ELECTRIC POWER COMMISSION OF ONTARIO

News From Our Neighbouring Districts

MOUNTAIN

We are pleased to report that Mr. R. B. Hyndman, who recently underwent an operation at Kingston General Hospital, returned to his home here on Saturday. He is making a satisfactory recovery.

We extend our sympathy to Mr. W. J. Irving and family in the tragic death of his brother and niece early Saturday morning.

Mrs. Lanson Hyndman and little daughter, Helen, called on Mrs. C. Robinson and Mrs. Shaw on Saturday.

Mr. and Mrs. Charles Christie, of Ottawa, were guests of Mr. and Mrs. Allen VanAllen on Sunday evening.

Mr. and Mrs. Gordon Mulholland and Marion, of South Mountain, and their guests, Mr. and Mrs. Harry Carleton, of Lyndhurst, Ont., were callers at the home of Mr. and Mrs. Howard Fader on Saturday afternoon.

Sunday guests at the home of Mr. and Mrs. Harry Allen were Mr. and Mrs. Albert St. Pierre, of Vernon, and Mr. Wm. Farrell, of Hyndmans.

Miss Doreen Durant and Miss Kathleen Fetterly spent Thanksgiving week-end with her parents, Mr. and Mrs. Elmer Durant.

Mrs. Mason Casselman had Sunday dinner with her daughter, Mrs. C. Timmins, and family.

Mr. Wm. Imrie, of Brockville, spent the week-end with his parents, Mr. and Mrs. Geo. Imrie, Sr.

Mrs. Lawson Smith and little daughter, Caroline, spent Sunday at the home of her parents, Mr. and Mrs. R. B. Hyndman.

Mr. and Mrs. Harold Utman, of Ottawa, were Sunday callers at the home of their aunt, Mrs. Fred Becksted.

Mr. and Mrs. Samuel Rose and family had Thanksgiving dinner with the former's sister, Miss McCamie Rose.

Mr. and Mrs. Linden Barkley, of Morrisburg, were Sunday guests of Mr. and Mrs. Ken. Lennox and family.

Mrs. Cecil Rae, of Inkerman, called at the home of Mrs. Claude Timmins on Monday.

Mrs. Alex Gibson and son, Bill, and Sgt. W. Richardson left by motor Monday for Montreal where they will visit friends for a few days.

Mr. and Mrs. Earle, of Oxford Mills spent Sunday with their daughter, Mrs. Warren Craig, Mr. Craig and family.

Miss Minnie Loftus spent the week-end at her home here.

The Women's Association met at the home of Mrs. Allen VanAllen on Tuesday evening with the president, Mrs. Duncan Cameron, presiding. There was a good attendance, and a dainty lunch was served.

Mr. and Mrs. Barclay Boyd and Mary, of Thurso, Que., and Miss Laura Cameron, of Carlsbad, were guests of Mr. and Mrs. W. V. Carlyle and Melba on Thursday.

Mr. and Mrs. Harry Allen, Mrs. M. Casselman and Mrs. Pete Couglar spent Saturday in Ottawa.

Anniversary Services were held on Sunday in Knox Presbyterian Church with Rev. J. C. Ross, of Iroquois, as guest speaker. He was assisted in the devotional period by the Rev. V. Buchanan, of the United Church, Mountain, in the morning service. In the evening Rev. Peebles assisted. Special music was rendered by the choir and very much enjoyed.

Farewell Party Held.

On Wednesday evening, a number of ladies gathered at the home of Mr. and Mrs. J. E. Sheridan to bid them farewell before leaving for their new home in Gananoque. Mr. and Mrs. Sheridan were presented with a number of gifts, and the following address was read:

Dear Mr. and Mrs. Sheridan—It was with deep regret that we, your village friends and neighbours, learned of your intended departure.

You have made many good friends in the few years you have been in Mountain. You will be greatly missed, not only in your business activities, but socially as well.

We are sorry that your health has made it necessary for you to make this move. We sincerely hope that when you are settled in your new home, you will both enjoy better health.

With our best wishes for your future, and a token of our regard for you, we ask you to accept these gifts. As they find a place in your new home, may they glow with happy memories of your days in Mountain. May the Heavenly Father bless and keep you in your new home.

Signed on behalf of your friends and neighbours of Mountain Village—Mesdames E. Durant, G. Imrie Sr., W. Craig. J. Wells.

NATION VALLEY

Several from here attended the reception in honour of Mr. and Mrs. Wm. Forward, held at the home of the groom's parents, Mr. and Mrs. Fred Forward, Chesterville district. The bride was the former Miss Olive Merkley of this vicinity.

Miss Madge Allison and brother, Douglas, of Maple Ridge, were visiting Mr. and Mrs. Robt. Allison on Sunday.

Mrs. F. W. Busse and Mrs. Nellie Whitham, of Gull Lake, Sask., were visiting their sister, Mrs. Alex Summers, and Mr. Summers.

Mr. and Mrs. Arthur Bailey, of Dunbar, were visiting their daughter in the Valley.

Mr. and Mrs. Wm. Murray and son, Jack, of Kingston, spent the holiday with the latter's parents. Mr. and Mrs. Enos Munro.

Mrs. M. Black and daughter, Mrs. Barrett, of Melvin Settlement, and Mr. and Mrs. Roy Docksteader, of Cloverdale, were visiting Mr. and Mrs. A. D. Summers.

Mrs. Thos. Johnston and Mrs. Ralph Johnston were calling in the Valley.

VANCAMP

We are very pleased to report Mr. Cecil Levere home from the hospital and able to be up and around, after his recent operation.

The regular meeting of the Y. P. U. was held at the home of Mr. Russell Bellinger on Friday evening. Miss Nelda Simzer had charge of the program. There was a good attendance.

Master Robert Guy, of Inkerman, spent the week-end with Mr. and Mrs. George Walter and Misses Mae and Ellen.

Rally Day was observed on Sunday in Vancamp Church. Rev. G. S. Gervan presided. The Primary and Junior scholars put on a very suitable play, under the direction of Mrs. Alfred Byrd. Other scholars also assisted with the service. A Thanksgiving message was given by Mr. Gervan.

Mr. Dwight Guy, recently discharged from the R.C.A.F. after several years on active service overseas, has returned to the employ of the Bank of Nova Scotia and will be stationed at Vankleek Hill.

Mr. and Mrs. Alfred Byrd had dinner one day last week with their daughter, Mrs. Clarence Levere, and Mr. Levere, of Shanly.

Miss Ruth Shaver, of MacDonald College, near Montreal, spent the holiday week-end at her home here.

WINCHESTER SPRINGS

Mr. and Mrs. Harry Holmes spent Tuesday in Ottawa.

Mrs. Allen Hess, Mr. and Mrs. Harold Hess, Lila and Lyle, had dinner on Sunday with Mr. and Mrs. Fred Coons.

Mr. and Mrs. A. B. Allison, of Winchester, were guests recently of Mr. and Mrs. R. S. Allison and family.

Mr. and Mrs. Harry Potter and Noel spent Thanksgiving with Mr. and Mrs. Jack Sinclair at Ottawa.

Mr. and Mrs. Irving Steven, of New York City, are visiting the latter's sister, Mrs. Irwin Holmes, Mr. Holmes and daughters.

Mr. and Mrs. Cyril Duff, of Detroit, are guests this week of Mr. Duff's sister, Mrs. Fraser Bolton, and Mr. Bolton.

Mrs. Rufus Casselman spent a few days with her daughter, Mrs. John Morrow.

Miss Grace Myers, of Brockville, spent Thanksgiving with her parents, Mr. and Mrs. Geo. Myers.

Mr. and Mrs. James Crain, of Claredon, spent the week-end with the latter's mother, Mrs. Montgomery, and Mr. and Mrs. Thos. Holmes.

Mrs. N. J. Thomas, of Winchester, was a guest speaker at the W. M. S. Thank Offering Service in the United Church on Sunday evening last. Mrs. Cecil McIntosh presided. There was special music by the choir under the direction of Mrs. C. Thompson. Mrs. Dalton Robinson sang: "My Task." Mrs. Thomas took as her topic: "Light in People's Faces." Her talk was very much enjoyed by all those present. She was thanked by Mrs. McIntosh on behalf of the Auxiliary.

Mr. James Haggerty, Mrs. Arnold Casselman, Melba and Beverly, spent the week-end with relatives at Spencerville.

Dr. and Mrs. J. J. McKendry spent the week-end with Mr. and Mrs. T. J. Keyes.

Mr. and Mrs. Ralph Allison and sons spent Monday with Mrs. Ab. Dillabough, Morewood.

W. M. S. Meeting.

The Winchester Springs United W. M. S. meeting was held at the home of Mrs. Clifford Casselman on Tuesday, October 2nd. The minutes were read and the roll called. Mrs. Arnold Casselman took the Literature report. Mrs. Aden Casselman had charge of the devotional period. Mrs. Cecil McIntosh gave the first chapter of the new Study Book on Africa.

For the November meeting Mrs. Orren Casselman and Mrs. Arnold Casselman will be in charge of the meeting. Mrs. Daiton Robinson will have the study book and Mrs. Abe Bailey the devotional. The word for the roll call will be Peace.

The Temperance secretary read a short poem, and Mr. Newman closed the meeting with prayer. The hostess served lunch.

United Church W. A.

The regular monthly meeting of the W. A. was held on Tuesday afternoon. Sept. 25th, at the home of Mrs. Harry Potter, with eleven members present. A duet, "Sweeter As The Years Roll By," was sung by Mrs. O. Casselman and Mrs. Clarence Thompson. The next meeting will be held at the home of Mrs. Ralph Allison, and roll call to be answered with a bath towel. The meeting closed with prayer by Rev. Mr. Newman. Lunch was served by the hostess.

ORMOND

Misses Muriel Johnston and Irene Ennis, of Ottawa, were guests of Mr. and Mrs. John Reoch over the holiday week-end.

Among those at their parental homes over the Thanksgiving week-end were: Misses Dallas MacDonald, Laura Porteous, Isabel MacGregor, Catherine MacGregor, Hazel MacDonald and Helen MacDonald.

Mr. J. E. Docksteader is under the doctor's care in Ottawa.

The many friends of Miss Ella McLean are sorry to learn of her accident and hope her broken knee joint will heal satisfactorily.

A splendid B. Y. P. U. Rally was held in the Ormond Church on Monday. Eighty-five responded to the roll call at the afternoon session, and well over a hundred were present in the evening.

A fine collection of used clothing is being brought in to the schools for to send overseas.

PLEASANT VALLEY

Mr. and Mrs. Howard Conley and baby, of Prescott, spent Sunday with their parents, Mr. and Mrs. Jas. Gilmer.

Miss Keyes spent the Thanksgiving vacation at her home at Perth.

Mrs. Earl Gilmer spent Wednesday with Mrs. Robert Corker.

Mr. and Mrs. Gordon Gilmer took dinner on Wednesday with Mr. and Mrs. David F. Gilmer.

Mrs. Burt Judy and baby, of Kingston, and Miss Dorothy Wallace, of Prescott, spent the Thanksgiving week-end with their parents, Mr. and Mrs. Robert Wallace.

Mr. and Mrs. Sam R. Hamilton and Enid and Mrs. M. Gilmer and brother, Mr. Edward Hamilton, of Glen Stewart, spent Sunday with Mr. and Mrs. Rae Merkley and Mrs. J. Blaire, of Chesterville.

Mrs. Delbert L. Murdock received word that her father, Mr. John Rees, had an abdominal operation recently and is doing well. Mr. Rees was 70 years of age last January. A cousin of Mrs. Murdock's, Dr. Edward Vardon, performed the operation.

Mrs. Joseph Lennox and Mrs. Brooks Hanes spent Saturday at Cornwall with Mr. and Mrs. Harry Murdock.

Mr. and Mrs. Rodger Marchand and family returned after spending the past two weeks at Montreal.

Mrs. Sam R. Hamilton and Enid spent Saturday with Mrs. David F. Gilmer.

Miss Hazel Hamilton, of Ottawa, spent Thanksgiving at her home here.

VENTNOR

Mr. and Mrs. Lorne Cummings, of Domville, moved here recently to the home of his parents, owing to the ill health of his father, Mr. Neil Cummings. He will continue to teach at Domville.

Miss Isobel Webster enjoyed the long week-end at her home in Lansdowne.

Miss Estella Sloan took tea with Mrs. Alton Faris on Wednesday.

Mr. and Mrs. Wm. A. Gamble and Marie took dinner on Monday with Mr. and Mrs. Ralph Cummings, of Prescott.

School was closed on Tuesday owing to the Teachers' Convention at Prescott.

Mr. and Mrs. Burton Sloan and Estella and Stanley, were tea guests of Mr. and Mrs. John Burnie, of Spencerville on Monday.

Ronald Gibson, of Smiths Falls, spent the week-end with his cousin, Duane Riddell.

Mr. and Mrs. Cecil Bennett, Tommy and Betty, of Shanly, were dinner guests of Mr. and Mrs. Wm. Gamble on Sunday, it being their sixth wedding anniversary. Ventnor friends wish them many happy returns of the day.

We are glad to report that Mr. Lyle Pitt is recovering, after being threatened with pneumonia. He was to enter Queen's University for the fall term and, although delayed, will become a student there as soon as he is strong enough. We wish him a successful career.

Mr. Clifford Acres, having had an auction sale, moved his family last week to the Island where he has bought a farm.

Miss Patsy Golledge, of Brockville, spent the week at her home here.

Mr. and Mrs. Wm. Yeldon, Brockville, spent the week-end at the home of Mr. and Mrs. Arthur Porteous.

Red Cross Meeting.

The September meeting of Ventnor Red Cross was held in the hall on Wednesday evening last, with the president, Mrs. Frank Dobbie, presiding, and the secretary, Mrs. Earl Brown, assisting. Plans were made for the Red Cross entertainment on the 10th. Three quilts and three pr. of socks were sent to Spencerville in Sepember. $25.00 was also voted to be sent in. The treasurer, Mrs. W. Davidson, reported that two firsts and two seconds had been won on quilts shown at fairs. The making of quilts will continue until further word is received.

All parcels for bales for Britain will be brought to the hall and must be in before Oct. 19th. Please sort articles and make parcels of only one certain kind together and put name of articles on parcel.

The meeting closed with God Save The King.

HYNDMANS

Miss Mabel Duer, of Westport, arrived here Thursday evening to spend two weeks with her sister, Mrs. Harold Francis.

Mr. Roy Grant, of Cardinal, had dinner on Saturday with Mr. Ray Grant.

Mr and Mrs. Ed. Francis spent the week-end with Mr. and Mrs. Hilliard Francis in Ottawa.

Mr. and Mrs. Ray Francis and daughters, of Kemptville, visited Mr. and Mrs. Alex Francis on Sunday.

Mr. and Mrs. Harry Francis and sons, of Toronto, arrived here Saturday to spend the week-end with Mrs. Mary Francis. Mrs. Francis returned home with them to spend a few days and will also spend some time in London with her daughter, Mrs. Robertson.

Mr. and Mrs. Lorne Conley and son, Lloyd, and Mrs. Robert Conley spent Tuesday with Mr. and Mrs. Howard Conley, of Prescott.

Mr. and Mrs. George Grant and Mr. and Mrs. S. Grant, of Prescott, spent Monday with Mr. and Mrs. Ray Grant.

We weclome Sgt. Robert Neil home, who returned from overseas on Wednesday last, after spending four years there in the service of his country.

KARS NEWS

Harvest Thanksgiving Services were held in the three churches of the Anglican parish, with Rev. Wilfred Bradley, of North Gower, as the special speaker at each place. Decorations of vegetables and flowers were used as decorations.

The Ladies Guild and W. A. of St. John's Anglican Church held their October meetings at the home of Mrs. Eliza Butler on Wednesday evening, Oct. 3rd.. Mrs. D. Duncan presided for the Guild, and plans were completed for the congregational supper to be held in the United Church Hall on Oct. 10th. The W. A. was in charge of the president, Miss E. Drew, and Mrs. W. Drew and Mrs. A. Johnston arranged the program.

Memorial Service Held.

A Memorial Service was held in Trinity United Church on Sunday afternoon last, in memory of Sgt. Orville Hicks, R.C.A.F., son of Mr. and Mrs. J. C. Hicks, and Pte. Ray S. Graham, son of Mr. and Mrs. Albert Graham. Sgt. Orville Hicks was killed overseas on Feb. 6th, 1943. Pte. Graham enlisted in the S., D. & G. Highlanders and was killed on Feb. 4, 1944.

The service was conducted by Rev. W. W. Jones and was attended by a number of returned veterans. Special music was rendered by the choir and the church was decorated with autumn flowers.

Work has already started on the new Grade A school. The contractors are Messrs. Faulkner and Thompson, of Morewood, and the architects are Messrs. Abra and Balharrie, Ottawa.

Classified Ad. Section

FOR SALE

FARM—200 acres, 10 acres of Hardwood. Good buildings, good orchard, never failing well. Hydro. Stone road, 1½ miles South of Metcalfe Village. Apply to Archie Conlin, Box 70, Russell, Ont. 22-25c

FOR SALE—Set of Howell Sloop Sleighs, also one Percival Sulky Plow, in good condition. Apply to Clare Brown, Winchester. 22p

FOR SALE—One two-hole Quebec Heater and one small Quebec Heater Cook Stove. Apply to John Fader, Winchester. 22p.

FOR SALE—One Horse Stable, size 16 x 30, in good condition—has an iron roof. Also one Quebec Heater Cook Stove with grates. Used one season. Apply to R. J. Empey, Winchester. 22-23c.

FOR SALE—About 50 yearling White Leghorn Hens, and 8 Pigs, six weeks old. Apply to Gerald Holmes, Winchester. 22p.

CHURCH SHEDS — At Winchester Springs United Church. Approximately one hundred feet by twenty. Double pitched roof, good front elevation, strong plank and scantling frame. Boarded, finished with matched lumber and painted. In excellent condition. Apply to R. S. Allison or Harry Holmes, Winchester Springs. 20-22c.

FOR SALE—We are headquarters for Cement and Concrete Tile, and will be pleased to have a call from you when you are in need of this material. A. W. Beach, Winchester. 6tfc.

There are many people who do not fear death, judging by the speed they drive an auto.

LOST

LOST—A Female Hound, on October 2nd. Is three colors, black, white and tan. The tail is all white three inches from tip. Answers to name of "Bessie." Finder please notify W. H. Moore, Vernon, Box 16. 22p.

WANTED

WORK—Girl would like house work in farm home. References. Some experience. Give full particulars in first letter. Write Box P44, Press Office, Winchester. 22-23c

WANTED— Reliable married couple to work farm of 100 acres, with stock, crop and machinery on farm this fall. Apply to S. B. Slater, Inkerman. 22c

POULTRY—All kinds of Live Poultry wanted. Highest Prices Paid. Apply to Irwin Holmes, Winchester Springs. Phone 150J2. 13tfc.

WANTED—800 Dealers earn a comfortable income by selling Familex Products from door to door! How about starting a business of your own, in your spare time, with the same advantages, in the district of your choice? For free details and catalogue: FAMILEX, 1600 Delorimier, Montreal. 19-23c.

NOTICES

TENDERS WANTED

Sealed tenders, addressed to the undersigned, and marked 'Tender,' will be received until 12 o'clock noon, October 15th, 1945, for the construction of the Hallville Co-Operative Cheese Factory, consisting of a 1½ storey building, 100' x 60' x 18, construction to be of cement or cinder block, with tar and gravel roof. For further information apply to the manager, W. T. COLEMAN, 21-22c P.O. Box 12, Hallville, Ont.

IN MEMORIAM—In loving memory of Lieut. Edward Annable, who was killed in action, October 10, 1944.

"No, not cold beneath the grave,
Not close walled within the tomb,
Rather in our Father's mansion,
Living in another room.

Living like the Man who loved me,
Like my child with cheeks aglow.
Out of sight, at desk or school book,
Busy in another room.

Shall I doubt my Father's mercy?
Shall I think of death as doom?
Or the stepping o'er the threshold
To a bigger, brighter room.

Shall I blame my Father's wisdom?
Shall I sit enswathed in gloom?
When I know my love is happy,
Waiting in another room."

22p. —The Family.

IN MEMORIAM—In proud and loving memory of a dear brother, Lieut. T. E. Annable, who was killed in Belgium, October 10, 1944.

22p —Eleanor and Douglas.

"IF IT'S BORDEN'S, IT'S GOT TO BE GOOD!"



© The Borden Co. Ltd.

Says Elsie, the Borden Cow: "And that goes *double* for Borden's Ice Cream because it's so creamy-smooth . . . and every flavor's so delicious".

Treat your family to Borden's Ice Cream tonight.



AT YOUR NEAREST BORDEN DEALER

Get Borden's Ice Cream in brick, bulk or MelOrol.

Borden's ICE CREAM

Read WHAT OTHERS SAY ABOUT "MIRACLE" FEEDS

Sunnyside Poultry Farm,
St. Stephen, N.B.

The Ogilvie Flour Mills Co., Limited,
Saint John, N.B.

Dear Sir:

I have been keeping poultry for the last eighteen years with more or less success and have used all the well known brands of feeds, and some not so well known. For the past two years, I have been feeding Miracle feeds almost exclusively with excellent results. Mortality in my flock has been less than one percent since I started using your feeds and my egg production has been wonderful

Yours sincerely,

A. L.

(Original on file)

Miracle Laying Mash increases egg production because it contains the highest quality "egg making" ingredients scientifically blended in exact proportions to produce more top grade eggs per laying hen at lowest feed cost.

If you have plenty of farm grain, make your own laying mash by using Miracle Laying Mash Supplement.



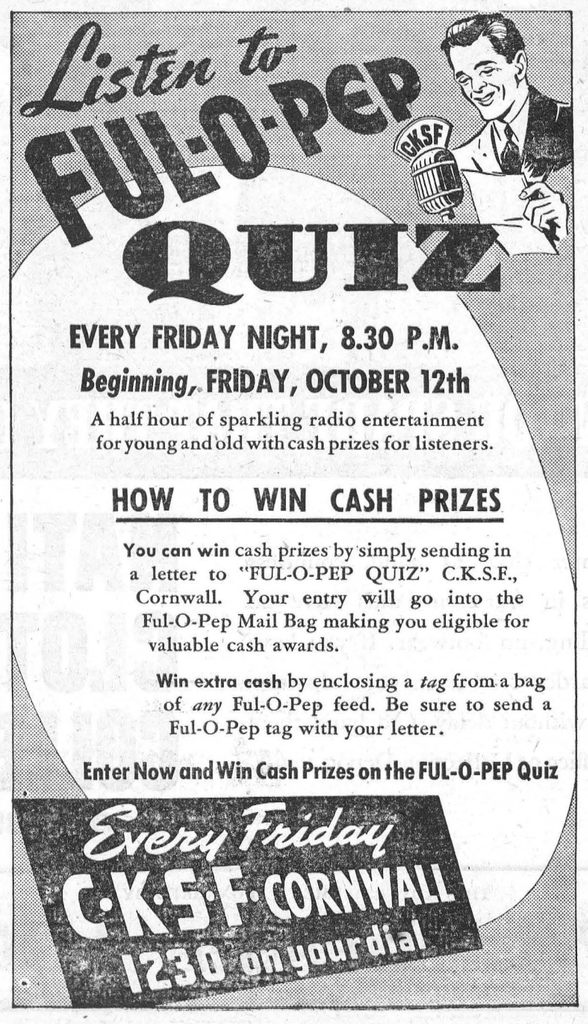

EVERY FRIDAY NIGHT, 8.30 P.M.

Beginning, FRIDAY, OCTOBER 12th

A half hour of sparkling radio entertainment for young and old with cash prizes for listeners.

HOW TO WIN CASH PRIZES

You can win cash prizes by simply sending in a letter to "FUL-O-PEP QUIZ" C.K.S.F., Cornwall. Your entry will go into the Ful-O-Pep Mail Bag making you eligible for valuable cash awards.

Win extra cash by enclosing a *tag* from a bag of *any* Ful-O-Pep feed. Be sure to send a Ful-O-Pep tag with your letter.

Enter Now and Win Cash Prizes on the FUL-O-PEP Quiz

Every Friday
C·K·S·F·CORNWALL
1230 on your dial

IN MEMORIAM

In proud and loving memory of Flying Officer John Mervyn MacMillan, R.C.A.F., son of Mr. and Mrs. A. K. MacMillan, who was reported missing October 14th, 1944, and who has since been presumed dead.

A Memorial Service will be held in St. John's Presbyterian Church, Cornwall, at two o'clock p.m., October 14th, 1945. The service will be conducted by Sqdn. Leader, Rev. Dr. D. N. MacMillan, of Dunvegan.



THERE IS NO FINER CARBONATED BEVERAGE

"Pepsi-Cola" is the registered trade mark in Canada of Pepsi-Cola Company of Canada, Limited

Auction Sale

FARM STOCK AND IMPLEMENTS

There will be sold by Public Auction at my farm, at the North End of Centre Street in the Village of Winchester, on

WEDNESDAY, OCTOBER 17th, 1945

Commencnig at 1.00 o'clock sharp, the following:

1 matched team of Belgian mares, rising 3 and 4 years, weight 1300 lbs.; 1 grey mare, 3 years, weight 1300 lbs; 1 bay driving horse, 3 years, 1050 lbs.; 1 bay driving horse, 9 years, 1150 lbs.; 1 black gelding, 3 years, 1200 lbs.; 1 roan horse, 7 years, 1350 lbs.; 1 brown gelding, 7 years, 1450 lbs.; 1 brown mare, 3 years, 1200 lbs.; 1 Clyde gelding, 3 years, 1400 lbs.; 1 black gelding, 5 years, 1350 lbs.; 1 grey mare, 3 years, 1350 lbs.; 1 bay driving mare, 10 years, 1200 lbs.; 1 black mare, 9 years, 1200 lbs.; 1 grey mare, 12 years, 1500 lbs.; 2 suckling colts.

1 Jersey cow, 6 Holstein cows, 3 yearling heifers, 3 yearling bulls.

11 shoats, about 90 lbs.; 6 shoats, about 75 lbs.; 6 shoats, about 50 lbs.; 1 sow and seven pigs, 1 brood sow.

1 Massey Harris Tractor, No. 82, rubber tires, starter, lights, wheel weight, fluid in tires, almost new. 50% cash on day of sale; balance, terms of sale. 1 corn binder, 3 grain binders, 1 wagon, 1 George White thresher, with overhead bagger, self feeder, in good working order; 2 Quebec sulky plows, 2 Maple Leaf gang plows, 1 Farmer's Friend 2-furrow riding plow, 4 driving cutters, 2 French sleighs, 1 set of double sleighs, 2 gasoline engines, 1 two-row cultivator, 1 thirteen-disc drill, 1 two-furrow disc plow, 1 two-wheel trailer, 1 used Massey spreader, 100 feet of 7-inch belt, 1 Massey Harris cream separator with motor, 2 oil stoves, 500 fence posts, 1 set of double harness.

TERMS—All sums of $10.00 and under, Cash. Over that amount, 9 months' credit by furnishing approved joint notes, or 3% off for cash. Strangers wishing credit must furnish Bank Reference.

W. C. MacDONALD, Prop.

J. V. FETTERLY, Auctioneer.
Telephone 223, Chesterville. 21-22c

DWIGHT TUPPER
Licensed Auctioneer for Dundas and Stormont

Will handle all kinds of Auction Sales at Reasonable Rates.

Phone 514 - Chesterville, Ont.
18-1 yr.c

Has your Subscription expired?

Auction Sale

FARM STOCK AND IMPLEMENTS

There will be sold by Public Auction on Lot 31, Con. 7, Twp. of Osgoode, on Highway 31, two miles North of Vernon, and 7 miles South of Greely, on

TUESDAY, OCTOBER 16th, 1945

Commencing at 12.00 o'clock, noon, sharp, the following:

1 grey mare, 12 years old; 1 black horse, 1 bay mare, 16 milch cows, ranging in age from 3 to 6 years, to freshen in March and April. 9 grade Holstein Heifers, rising 2 years; 3 steers, rising 2 years; 1 bull, rising 3 years; 16 spring calves; 2 brood sows, to farrow about time of sale; 2 pure bred Yorkshires—sow and boar; 1 one-year-old Yorkshire boar; 3 pigs, weight about 175 lbs.; 21 ewes, 1 ram, 5 ewe lambs.

1 binder, 1 mower, 2 horse rakes, 1 horse fork, rope and pulleys; 1 seeder, 1 manure spreader, 2 sets of disc harrows, 1 set of drag harrows, 1 tractor spring tooth cultivator, 1 Cockshutt 17-tooth spring tooth grubber, with tractor hitch and lift; 1 steel-wheel truck wagon, 2 farm wagons, 2 wagon racks, 1 rubber tired milk wagon, with shafts and trailer hitch; 1 farm cart and cart harness, 1 single cultivator, 1 two-row corn cultivator, 1 McCormick manure spreader, 2 cutters, 1 single sleigh, 1 set of sloop sleighs, 1 set of work harness, half set of work harness, 1 set of single harness, buffalo robes, horse blankets, 1 feed boiler, 1 fanning mill, 1 electric fence, sheep and horse clippers, combined; 1 set of 2,000 lb. scales, 1 set of 240-lb. scales, 3 incubators, 1 slush scraper, 2 brooder houses, 1 Viking cream separator, 800 lbs. capacity; 1 small cream separator, 2 factory cans, 1 Daisy churn, 1 large strainer, milk pails, 1 wheelbarrow, 1 grindstone.

125 tons of mixed Timothy, Alfalfa and Clover Hay, in barn; a quantity of straw, oats, grass seed and alfalfa seed.

1 Quebec heater with oven, 2 gas drums, 1 box stove, 1 coal oil brooder stove, 1 Autotrac, on rubber; 1 wooden pump, with piping; 2 force pumps and cylinders, 1 easy chair, 1 gas lamp, 1 rocking chair, 2 men's overcoats, 1 ladies' coon coat, 3 barrels, feed drums, whiffletrees, neckyokes, forks, crowbars, shovels, logging chains, 1 swede saw, 1 building, 20 x 30 feet; 1 washing machine, 1 twelve-ft. post, about 5 cords of stove wood, and numerous other articles.

Farm Property For Sale.

At the same time and place, the above Farm Property, consisting of 75 acres, lot 31, con. 7, will be offered for sale. Good buildings, good water supply, beside public school. There will also be offered 50 acres, lot 32, con. 6, 25 acres of bush and also a gravel pit; and 50 acres, lot 39, con. 7, and 16 acres on lot 33, con. 7, of good clay loam. Terms and conditions made known on day of sale.

TERMS—All sums of $10.00 and under, Cash. Over that amount 10 months' credit by furnishing approved joint notes, or 2% off for cash. Strangers wishing credit must furnish Bank Reference.

DAVID LOGAN, Prop.

J. W. JAMES, Auctioneer. 22p.

MOREWOOD

Visitors at the home of Mr. and Mrs. J. Swerdfeger on Sunday were: Mr. and Mrs. Alcide Lanoue and Ann, of Massena; Miss Pearl Swerdfeger, of Ottawa, and Miss Ruth Swerdfeger, of Toronto.

Mrs. Jas. Andrews and Miss Mary Popplewell were week-end guests of Mr. and Mrs. H. Popplewell.

Mr. and Mrs. Douglas Babcock and Caroline, of Kingston, visited Mrs. P. McLaren and Donelda the last of the week.

Mr. and Mrs. Grant McGregor and Marion spent Monday in Montreal.

Miss C. Merritt and Mrs. MacVicar, High School teachers, spent the week-end at their homes in Ottawa.

Rev. and Mrs. A. E. Martineau and Dwight returned home Saturday evening after spending a few days in Montreal and St. Therese, Que.

Misses Ina Mackenzie and Margaret Coulthart were to Cornwall on Sunday to visit Mr. Thos. E. Coulthart, who is a patient in the hospital.

Mr. Harold Fetterly returned home on Saturday from St. Catharines where he spent the summer.

Miss Margaret Carlyle, of Ottawa, spent the holidays with Mr. and Mrs. W. B. Carlyle.

Miss Sadie Steen, of Hudson, N. Y., is spending a month with her parents, Mr. and Mrs. Henry Steen.

Mr. and Mrs. Milford Glasgow spent Saturday evening in Ottawa.

W. M. S. Thank-Offering.

The Women's Missionary Society of Morewood United Church held their annual Autumn Thank-Offering service on Sunday evening. Rev. Mr. Martineau, pastor of the church, and Miss Phyllis Reveler, assisted the president, Miss Ellice Smith, in conducting the service. The collection was received by Edward Irven and Dwight Martineau. Mrs. Chas. Gardiner was organist, and special musical numbers were given by the Mission Band and Mr. James Shaw.

Miss Christine MacDougall, missionary at large, in Ottawa, was the guest speaker, and gave a most interesting talk on her work among Chinese women in pre-war days. Several missionaries have already returned to Honan and have begun to re-open the work there.

Telephone No. 21, The Winchester Press, when you need printing.

FAWCETT SHOWS RESERVE JUNIOR CHAMPION AT SHOW

The entries of W. J. Fawcett, of Winchester, did well at the Regional Championship Holstein Show, held October 4th at Kemptville. His first prize Bull Calf, Willola Rag Apple Jack, was named Reserve Junior Champion. He also showed the first and seventh prize Heifer Calves, the first Junior Get-of-Sire (by Montvic Rag Apple Supreme), the second two-year-old heifer, third and fourth Junior Yearling Heifer, fourth Progeny of Dam and third Aged Bull. The latter is owned jointly with W. R. McMenomy & Son, Inkerman.

The McMenomy animals also won a number of prizes, standing second in the Heifer Calf, fifth in the four-year-old heifer, sixth and seventh in the three-year-old heifer, and second in the Open Get-of-Sire. W. O. Dixon, Chesterville, took third on his two-year-old bull. Dundas stood sixth in the County Herd class, which was won by Stormont.

A total of 164 head was shown by 61 exhibitors from the eleven counties of Frontenac, Leeds, Grenville, Dundas, Stormont, Glengarry, Russell, Carleton, Renfrew and Lanark. Only the top cattle at the county Black and White Days competed at this Regional Championship Show. The quality of the animals has been progressively better at each of the five Annual Championship Shows, and this year's event found the quality running farther down the line than ever before. The Senior and Grand Champion Female was the very dairylike Aged Cow, Dutchland Joanna Burke, owned by W. S. Fraser & Son, Moose Creek, who were exhibiting for the first time at a major show. Reserve Senior and Reserve Grand Champion was the winning two-year-old, Maple Holme S. P. V. Erna, owned by Leslie Nixon, Vankleek Hill. The Senior and Grand Champion Bull was the ten-year-old, Lonelm Rag Apple Baron M., shown by John D. McLennan, Maxville, with the Junior and Reserve Grand award going to Jas. R. Henderson, Portsmouth, on his Junior Yearling, Sonniwilk Sovereign. The Reserve Senior Bull was brought out by the Pen Farm, Kingston, and the Reserve Junior Champion by W. J. Fawcett, Dundas. Norda Ltd., Vankleek Hill, had the Junior Champion Female, and James Snedden, Almonte, the Reserve Junior Champion. The judge was D. S. Dunton, Brampton.

Children's Aid Society

United Counties of Stormont, Dundas and Glengarry.

First Annual Appeal

For Funds

To assist in carrying on the work of the Society.

OUTSIDE OF GREATER CORNWALL

Contributions may be made through your local Women's Institute or directly to the Society, 104 Second Street West, Cornwall.

GIVE GENEROUSLY

MAKE YOUR COMMUNITY STRONG

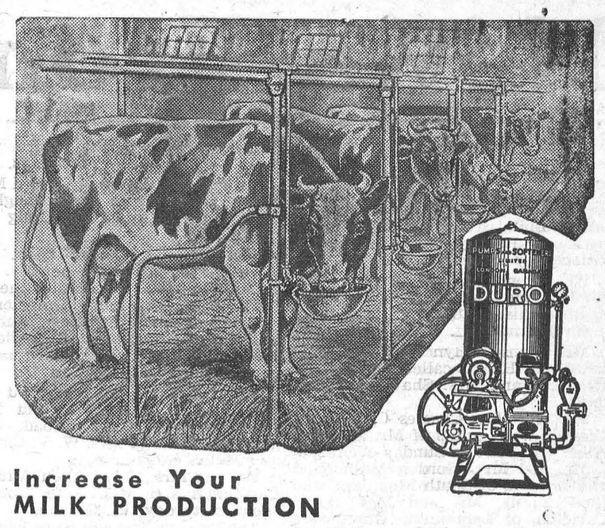

Increase Your MILK PRODUCTION

Constant running water on the farm will save you TIME and LABOUR. In the barn at the twist of the wrist your stock can be watered—no laborious pumping or carrying water. Fresh, clean running water in the house is a delight for everyone. In the Kitchen—Bathroom and Laundry—so essential to the family's good health.

NEW DURO PUMPS

are available in greater quantities today, but shortages of Materials and Labour will not allow the Duro Factory to produce enough to meet the demand. All Duro Dealers are on a quota basis and permit to purchase must be approved by W.P.T.B.

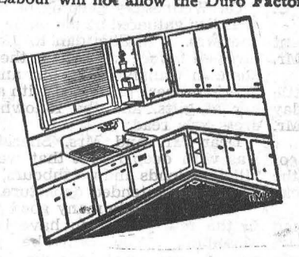

EMCO FIXTURES AND FITTINGS

For Kitchen, Bathroom and Laundry. Visit your Emco Dealer for available styles.

W. C. MacDONALD, Dealer

Telephone 109, Winchester, Ont.

QUALITY EMCO BRASS GOODS

EMPIRE BRASS MFG. CO., LIMITED

Service from any branch

London Hamilton Toronto Sudbury Winnipeg Vancouver

Supertest

Service Station

FEATURING POST-WAR

Ethyl & Wonder High Test Gasolines

Dominion Royal Tires and Tubes

TIRE RE-TREADING
36 HOUR SERVICE

BATTERY CHARGING
WASHING & GREASING
MOTOR TUNE-UP

P. T. KILEY

PHONE 211 - WINCHESTER

HITSMAN'S MEN'S WEAR

MEN'S OVERALLS

We have a complete stock of Men's Overalls, sizes 36 to 46. Good quality at right prices.

Our Clothing Samples Are Here

Now is the time to order your Fall and Winter Suit, Top Coat or Overcoat. We have a good variety of samples to choose from and guarantee perfect fit. We honour servicemen's priorities. Our New Overcoat Samples have arrived.

Art Hitsman
McKercher Block - Winchester

They have literally

Nothing to Protect Them



WHAT CAN YOU SPARE THAT THEY CAN WEAR ?

WITH winter close at hand, countless thousands in war-torn lands have no clothes, no bedding, no footwear. If you have serviceable discarded clothes in your closets—turn them out, without delay, and hand them in at any Post Office or Collection Depot, *today*.

NATIONAL CLOTHING COLLECTION

OCTOBER 1 to 20

THIS ADVERTISEMENT SPONSORED BY

The Winchester 100 Club

HAMILTON'S

Garage & Auto Parts

WHOLESALE and RETAIL

Telepone 488 - Chesterville, Ont.

THE PERFECT ANTI-FREEZE
The Permanent Anti-Freeze

CHRYCO GLYCOL

Can now be supplied. No restrictions or permit.

$3.45 gal.

Place your order with us early as the supply is limited.

B. A. Auto-lene Oil in 5 gal. Containers, All grades for Tractors, $5.50

MORRISBURG POULTRY

We are processing Poultry and will be able now to handle any quantity any time. Highest Cash Prices Assured.

HEAVIER BIRDS will bring you HIGHER PRICES.

We are unable to pick up at present. All chickens offered for sale in country, but will pay you one cent a pound above current country prices, if delivered here at the plant any day of week. We will loan you coops if wanted to bring them in.

DUCKS, GEESE, TURKEYS

WANTED NOW. ALIVE OR DRESSED.

O. J. BARKLEY

Phone 248 - - Sundays and Holidays 86

East End Meat Market

Choicest Cuts of Meat available at all times, also General line of Groceries. Try us for service. We deliver.

RALPH McPHERSON
Phone 80 - - Winchester.

Telephone No. 21, The Winchester Press, when you need printing.

THERE IS NO OTHER TOBACCO Just like OLD CHUM

FOR PIPE OR ROLLING YOUR OWN

JAKE ROSS
All kinds Poultry wanted at all seasons
Wool wanted. I buy all kinds of Hides.
Phone 81 - - Winchester

INSURANCE
FIRE, HAIL, ACCIDENT, LIVE STOCK AND AUTOMOBILE
Apply to
WALTER MOFFATT, Winchester, Ont.

CHESTER R. ROBINSON
Winchester Representative of
Mutual Life Assurance Company
We Also Write
AUTO - FIRE - ACCIDENT
—in—
Anglo-Canadian and General Accident Companies
PHONE 37 - - WINCHESTER

J. V. FETTERLY
Licensed Auctioneer.
All Sales handled. Farm Stock a Specialty. Twenty years experience in the cattle business. Satisfaction guaranteed. Terms moderate. Phone on reverse ticket.
Phone Chesterville 223.

MAHLON ZERON
Licensed Auctioneer for County of Dundas.
Terms reasonable. Satisfaction guaranteed. Write or phone at my expense to Iroquois, Ontario. Telephone 98 r 2. 25-30c

CYRIL B. MORROW
Chiropractor
Palmer Method
Office Hours—Monday, Wednesday and Friday: 10 to 12 a.m.; 2 to 4 and 7 to 8 p.m., and by appointment. Fees moderate.
Telephone 62 - South Mountain, Ont. 33c

HENDERSON LODGE, NO. 383
A. F. & A. M., WINCHESTER
Meets on Second Friday of each month in Sweet's Block at 8 o'clock.
Visiting Brethren always welcome.
A. D. JOHNSTON.....Wor. Master
H. G. GRAHAM.....Secretary.

№ 1527

Laying Mash

FOR HIGHER PRODUCTION AND BETTER GRADING OF EGGS, USE
LAKKO
or CAFETERIA
Laying Mashes

HUGH McMASTER
PHONE 43J.. WINCHESTER, ONT.

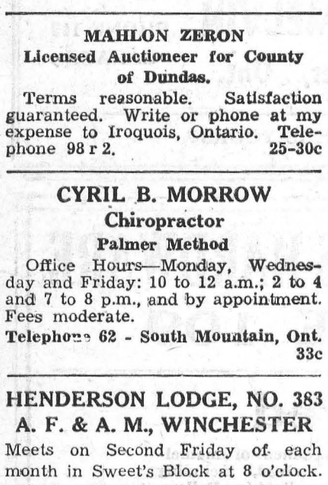



Hello Homemakers! The quality of garden vegetables used in the winter time depends to a large extent on the method of storage. We recommend an insulated vegetable room in the basement. If this is impossible, use a root cellar or a pit specially made for the purpose of storing vegetables. For details of construction see the Dominion Department of Agriculture Bulletin No. 138, Household Storage of Fruits and Vegetables.

RECIPES

Succotash With Cheese

4 cups lima beans, 3 cups corn kernels, salt and pepper, 1 1-2 cups of medium white sauce, 1-2 cup grated cheese.

Combine the beans and corn and season with salt and pepper. Heat mixture thoroughly. Serve with sauce made by combining medium white sauce with grated nippy cheese. Yield: Eight servings.

Baked Stuffed Onions.

4 large onions, 1 cup sausage meat, 1 cup soft bread crumbs, 1-4 cup of chopped onion pulp, salt and pepper, buttered crumbs.

Peel onions and boil uncovered in boiling salted water 30 to 40 mins. or until tender. Drain and cool and remove part of centres to make pulp. Mix lightly sausage meat, bread crumbs, onion pulp, salt and pepper. Fill onions with this mixture. Sprinkle with crumbs. Bake in an electric oven 350 degrees, 20 minutes.

Popular Ham Scallop

2 cups diced cooked ham, 2 cups diced cooked potatoes, 1-2 cup diced celery, 3 tbsps. peanut butter, 2 cups white sauce, salt and pepper, 3-4 cup soft bread crumbs.

Arrange alternative layers of ham, potatoes and celery in greased casserole dish. Melt the peanut butter in the white sauce and add salt and pepper. Pour over the layers of meat and vegetables and sprinkle with crumbs. Bake in an electric oven at 350 degrees for 35 mins.

TAKE A TIP

Vegetabe Plates of Good Protein Value

1. Baked stuffed potatoes. Scoop out the centres and beat with a little warm milk, a gob of baking dripping and seasoning. Pack into skins and sprinkle with paprika and grated cheese and place under the broiler, just long enough to brown. Serve with cooked chard and cauliflower.

2. Scalloped turnips; breaded egg plant and sliced tomatoes.

3. Jellied vegetables with egg slices pickled beets and boiled cauliflower.

4. Corn fritters, fresh lima beans, baked onions.

5. Stuffed peppers, fried green tomatoes, boiled carrots.

6. Creamed celery, spiced chard, string beans.

THE SUGGESTION BOX

Cheese and Cereal Casserole

2 cups cooked whole wheat cereal, 1 cup milk, 2 beaten eggs, dash of salt and paprika, 1 cup of cubed cheese.

Mix milk, eggs and seasonings with cereal. Place half of it in a greased casserole. Sprinkle with half the cheese. Add remaining cereal and cheese. Place in a pan of hot water and bake in an electric oven 375 degs. for 15 mins. or until cheese is melted.

Supper Dish of Creole Rice

1-2 lb. sliced mushrooms, 3 tbsps. shortening, 1 tbsp. butter, 2 tbsps. of minced onion, 3 tbsps. minced celery, 1-2 tsp. salt, 1 tsp. chili powder, dash of cayenne, 4 cups cooked rice, 2 cups of stewed tomatoes.

Melt shortening in frying pan; add onion, pepper and celery seasoning and tomatoes. Cook until mixture is thick, about 30-40 minutes. Saute mushrooms in 1 tablespoon of butter or dripping. Add to mixture. Add rice and cook until rice is piping hot. Serve with a sprinkling of parsley. Serves six generously.

Fish Loaf

2 cups salmon or other leftover fish (flaked), 1-2 cup fine bread crumbs, 1 tbsp. butter, 2 eggs slightly beaten, 2 tbsps. minced parsley, dash of onion juice, salt and pepper.

Combine ingredients; pour into greased loaf pan and set in pan of hot water and bake in an electric oven 375 degs. for 45 mins. or until done.

MODERN ETIQUETTE

1. When a man and a woman are eating in some public place and another man stops at their table to talk with them for a moment, should both rise?

2. Is it necessary that ushers at a formal evening wedding always wear full dress and white gloves?

3. What is the proper way to address a formal invitation to several sisters in a family?

4. When a new employee enters an office or store, is it necessary to introduce him to the other employees.

5. If there are many guests at a large dinner, is it the duty of the hostess to introduce each guest to all the others.

6. Is it permissible to greet a friend if one catches his eye while in church?

Answers

1. The man should rise, but the girl should remain seated. 2. Yes, always. 3. Address the invitation to "The Misses Brown." 4. It is not necessary, but it is a very courteous thing to do, particularly to the other employees whom the beginner will contact regularly. 5. No; but she should introduce those nearest to one another. 6. Merely smile; to speak or bow is unnecessary.

Foreman—Excuse me lady, but are you the one that's singing?

Lady—Yes, I was singing. Why?

Foreman—Well, I might ask you not to hang on to that top note so long? The men have knocked off twice already, mistaking it for the dinner whistle.

Professor's Daughter: — Circumstances compel me to decline a marital arrangement with a man of such inferior pecuniary resources."

Student Suitor—I don't get you.

Proofessor' Daughter—That's just what I'm telling you!"

EXPERIENCED WEAVERS AND LEARNERS WANTED

Steady employment assured under excellent working conditions, good opportunity for advancement. Apply nearest Employment and Selective Service Office, order Number 321, Prescott.

Caldwell Linen Mills Ltd., Iroquois.

VANCAMP & CHURCHILL
P.C.V. Class "F"
Phone 164.
Winchester - - Ontario.
Local and Long Distance Hauling.
Cattle A Specialty.
19-6mos.pd.

"What are you thinking of?"

"Oh, nothing much."

"Don't be so self-conscious."

Blair's Poultry Processing Plant

All kinds of Poultry purchased at our Plant anytime up to Friday noon of each week. No poultry taken in after Friday noon or on holidays. If you are unable to bring poultry in, phone us and we will pick your birds up. Highest prices paid at all times.

Coops loaned if required.

DRESSED POULTRY

We will deliver Dressed Poultry on Saturday. Orders taken up to Friday evening. Dressed Poultry for sale at the plant anytime.

D. F. BLAIR & SON
TELEPHONE 211 - WINCHESTER

WE'LL HAVE THE MONEY to pay the BILLS . . .

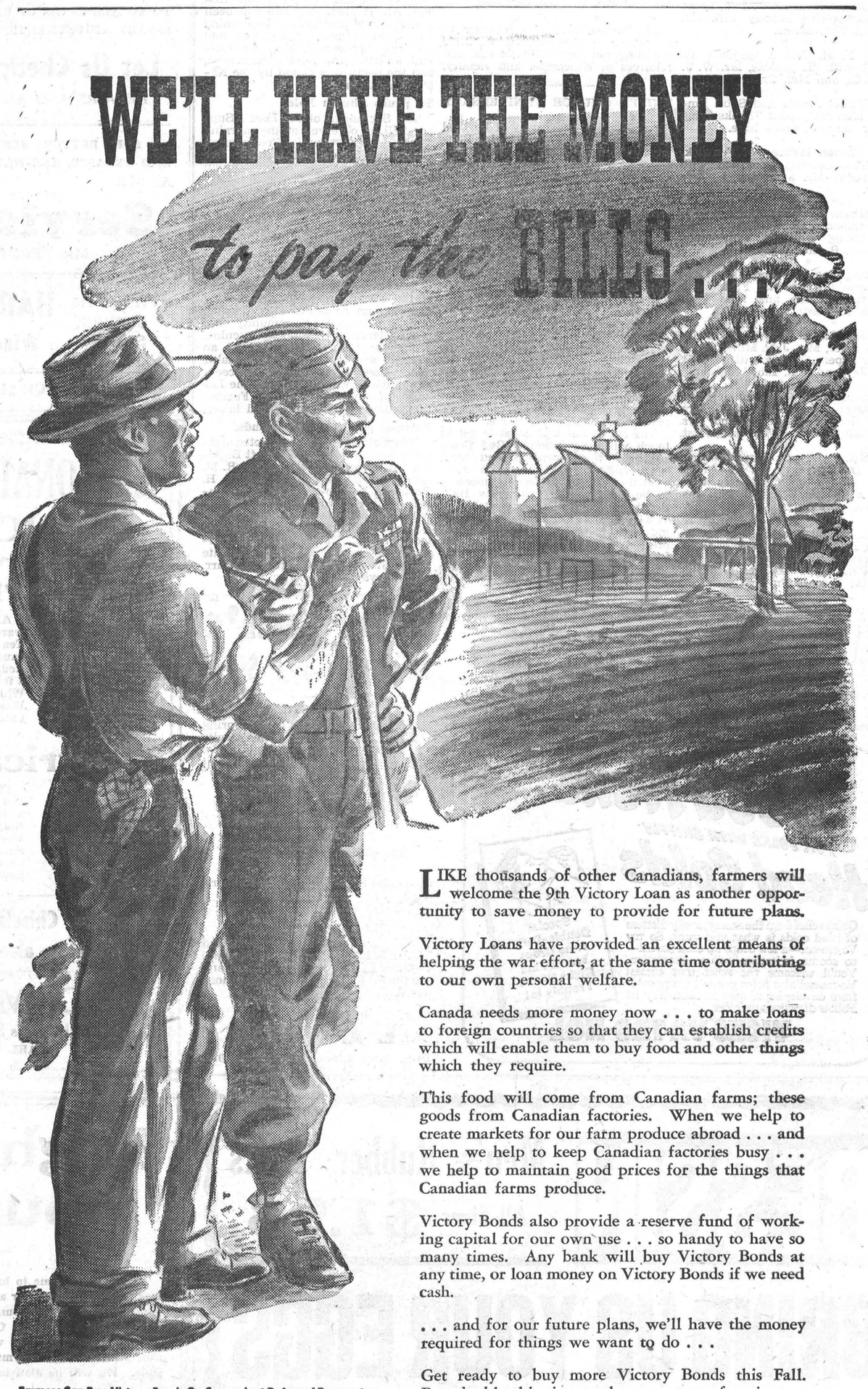

LIKE thousands of other Canadians, farmers will welcome the 9th Victory Loan as another opportunity to save money to provide for future plans.

Victory Loans have provided an excellent means of helping the war effort, at the same time contributing to our own personal welfare.

Canada needs more money now . . . to make loans to foreign countries so that they can establish credits which will enable them to buy food and other things which they require.

This food will come from Canadian farms; these goods from Canadian factories. When we help to create markets for our farm produce abroad . . . and when we help to keep Canadian factories busy . . . we help to maintain good prices for the things that Canadian farms produce.

Victory Bonds also provide a reserve fund of working capital for our own use . . . so handy to have so many times. Any bank will buy Victory Bonds at any time, or loan money on Victory Bonds if we need cash.

. . . and for our future plans, we'll have the money required for things we want to do . . .

Get ready to buy more Victory Bonds this Fall. Buy double this time — the same rate of savings as in previous loans will pay for twice as many bonds over the 12 month period.

9-54

NATIONAL WAR FINANCE COMMITTEE

Farmers Can Buy Victory Bonds On Convenient Deferred Payments Through Any Bank

. . . just sign a short form letter which Victory Loan Salesmen carry (banks have copies) ordering the Bank to buy Victory Bonds for you. Pay 5% when ordering and the balance at any time during the next 12 months. The interest the bonds earn pays the interest on the bank loan.

NEXT WEEK AT THE
"Picadilly Theatre"
WILLIAMSBURG, ONT.

MONDAY, TUESDAY AND WEDNESDAY



Together Again!
WILLIAM POWELL
MYRNA LOY in their NEW laugh-thriller!
The Thin Man Goes Home
with
Lucile WATSON • Gloria DeHAVEN
Anne REVERE
Helen VINSON • Harry DAVENPORT
Leon AMES • Donald MEEK • Edward BROPHY
Directed by RICHARD THORPE • Produced by EVERETT RISKIN
Screen Play by Robert Riskin and Dwight Taylor
Based on the Characters Created by Dashiell Hammett
AN M-G-M PICTURE

THURSDAY, FRIDAY AND SATURDAY



"CALL of the ROCKIES"
SMILEY BURNETTE
SONNY "Sunset" CARSON
and
HARRY WOODS
KIRK ALYN
ELLEN HALL
A REPUBLIC PICTURE

THIS FRIDAY & SATURDAY



Screen Play by I. A. L. Diamond and Stanley Davis Based on a Story by Erich Philippi
Directed by LESLIE GOODWINS Associate Producer, FRANK GROSS
A UNIVERSAL PICTURE
28

Extra Special
For This Week End

Prime Western Steer Beef

Shoulder Roasts 25c lb.
Sirloin, T-Bone and Round Steak 33c lb.
Rib Stew 14c lb. Hamburg 23c lb.

Choicest Quality Pork

Shoulder Roasts 28c lb.
Chops and Ham 33c lb.
Side Pork 25c lb.
LAMB Chops and Roasts 35c lb.

FISH FOR FRIDAY---Salmon, Halibut and Fillets.

REYNOLD'S MEAT MARKET, Phone 85, Winchester

SERVICE!

Better Grocery Service during the year will be our constant aim.

A Share of Your Valued Patronage Will Be Appreciated

McKERCHER BROS.

Telephone 86 - - Prompt Delivery

Keyes' CASH Store

CANDY!

SATURDAY NIGHT, Oct. 13 Only
6 to 11 p. m.

Bars, Bulk Candy, Gum

BOXED STATIONERY
New Assortment Just Arrived. See It.

Girls' Brown Oxfords - - $3.49 pair.
LOW CUBAN HEEL, VERY COMFORTABLE

Men's and Boys' Mackinaw, Comfortable Long-Wearing Windbreakers
$3.75 to $5.65

MEN'S WINTER WORK SHIRTS	$1.25 to $1.75
MEN'S BRUSHED COTTON COMBINATIONS	$1.39 Suit
NEW COCOA MATS	$1.69 and $2.50
EIDERDOWN BABY BLANKETS	55c each
GIRLS' FEATHER FLANNEL, 8 to 12	$2.50

Pre-Showing of Christmas Cards.

Limited Number of Suit Cases on hand.

To Arrive
WABASSO GOODS, Broadcloth, Poplins, Shirtings.

J. H. KEYES

Telephone 16 - - Winchester, Ont.

LOCAL AND DISTRICT NEWS

Miss Francis Halpenny, of Ottawa, is spending this week, the guest of Miss Hilda Gibbons.

* * * *

Mrs. Walter Erratt, of Massena, N. Y., was a recent guest of Mr. and Mrs. John A. Erratt.

* * * *

Mrs. G. Smith, of Ottawa, was a holiday guest at the home of Mr. and Mrs. Thos. McLean.

* * * *

Flt. Lieut. H. J. Goodenough, of the R.C.A.F., Trenton, spent the week-end with his wife and family here.

* * * *

Mr. and Mrs. Gilbert Raistrick and family spent Sunday in Ottawa with Mr. and Mrs. G. Raistrick, Sr.

* * * *

Mr. and Mrs. William Steele received the sad news that their niece, Miss Evelyn Cromo, of Regina, had passed away.

* * * *

Mr. George Gibbons left on Tuesday for Chalk River, where he is employed with the Bell Telephone Company, there.

* * * *

Mr. Wm. O'Dwyer, of Kitchener, spent Thanksgiving at the home of Mr. and Mrs. John A. Erratt, with his friend, Gerald.

* * * *

Mrs. N. Durant and sons, Billy and Gary, of Hamilton, spent Thanksgiving with their parents, Mr. and Mrs. William Steele.

* * * *

Miss Barbara Gough and Betty Beeman, of St. Lambert, Que., spent the holiday week-end at the home of Mr. and Mrs. H. J. Goodenough.

* * * *

Mr. Ernest Erratt has returned to his home in Massena, N. Y., after spending ten days with friends and relatives in Winchester and vicinity.

Mrs. Maude Summers visited Mr. and Mrs. D. W. Summers and family a few days last week.

Home From Hospital.

Mr. Raymond Patterson, son of Mr. and Mrs. Homer Patterson, Mountain, returned to his home on Sunday, after undergoing an operation at the Ottawa Civic Hospital. He is progressing favourably at present.

Engagement Announced.

Mr. and Mrs. James Kelso, of Hallville, announce the engagement of their daughter, Winnifred Irena, to Mr. Norman Trevor Thompson, son of Mr. and Mrs. Russell Thompson. Marriage to take place October 20.

Attended World's Series.

Mr. Elmer Campbell, of Vernon, attended the three opening games of the World's Baseball Series between the Chicago Cubs and the Detroit Tigers, at Detroit last week. He reports that the teams are evenly matched and the games provided plenty of excitement.

A Correction.

In last week's issue of the Press, it was stated in the report of the Women's Association of the United Church that the Annual Congregational Meeting would be held on October 15th. This should have read: "the Annual Anniversary Supper will be held on Monday evening, October 15th."

For Mrs. Albert Johnston.

The Young Women's Bible Class of the United Church motored to Kemptville on Thursday evening, October 4th, and pleasantly surprised Mrs. Albert Johnston, who had been a member of the class. The evening was spent in music and games, and the class presented Mrs. Johnston with an Ottoman. Lunch was served, and the party was closed by the National Anthem.

St. Paul's Church Note.

The Sacrament of the Lord's Supper will be observed at the morning service in St. Paul's Presbyterian Church on Sunday, at 11 a.m. The evening service will be withdrawn in favour of the Anniversary Services at the United Church. Preparatory Service will be held this evening at 8 p.m. At Knox Presbyterian Church, Winchester Springs, there will be a Rally Day Service at 2.30 p.m., this Sunday.

Legion To Hold Dance.

The Winchester and District Branch of the Canadian Legion are making plans for an Armistice Dance, which will be held in the Community Hall at Chesterville on Monday evening, November 12th. There will be an advance sale of tickets and valuable door prizes will be given. Proceeds of the dance will go towards the Legion's Memorial Hall Fund. Further particulars will be announced later.

Business Blocks Change Hands.

Negotiations were completed recently for the sale of the Erratt Building, at present occupied by Mr. R. M. Elliott's Meat Market, to Mr. G. H. Reynolds, local butcher. On December 1st, the Royal Bank of Canada, will take over the brick block, which is at present partially occupied by its local Branch. The building was purchased from the estate of the late Aaron Sweet through Mrs. B. L. Carr, a few days ago.

SOCIAL AND PERSONAL

Mr. Stirling Dawley left last week to attend the Veterinary School at Guelph.

* * * *

Mr. Garnet Kerr, of Ottawa, spent the Thanksgiving holiday with Mr. and Mrs. Wm. Steele.

* * * *

Major F. M. Cass is spending his furlough with his parents, Mr. W. J. Cass, K.C., and Mrs. Cass.

* * * *

The Misses Jennie and Sybil Empey, of Montreal, spent Thanksgiving at their parental home here.

* * * *

Miss Marion Helmer, of Fenwick, spent Thanksgiving week-end with her parents, Mr. and Mrs. F. Erle Helmer.

* * * *

The Misses Inez and Willena Beaton of Westmount, Montreal, spent the Thanksgiving holiday with their aunt, Mrs. B. McConkey.

* * * *

Thanksgiving week-end guests of Mr. Ernest Christie and Fred were: Mr. John Christie and Miss Dora Christie, of Montreal.

* * * *

Mr. Jos. Shields, of Smiths Falls, and his sister, Mrs. J. P. Miller, of St. Lambert, spent Sunday with Mrs. B. McConkey and Mrs. Lloyd Wilson.

* * * *

Mr. and Mrs. Ward Summers and Mr. Comrie had dinner with Mrs. Maude Summers and Mr. and Mrs. Clare Summers on Wednesday last.

* * * *

Flt. Sgt. Dan E. Cameron, who returned from overseas on the Ile de France, is spending his 30-day leave with his parents, Mr. and Mrs. Jas. Cameron, of Vernon.

* * * *

Lieut. Ronald Cass, son of Mr. W. J. Cass, K.C., and Mrs. Cass, of town, has received his discharge from the R.C.N.V.R., and has resumed his studies at Toronto University.

* * * *

Guests at the home of Mr. and Mrs. Walter McIntosh on Sunday were: Mr. and Mrs. Donald Barkley, Ottawa; Mr. and Mrs. Lloyd Morrow, Montreal; Mr. Dale Beckstead, Mr. Glenn McIntosh and Miss Ruth McIntosh, and Capt. Kenneth E. McIntosh and Mrs. McIntosh, of London, Ont.

UNITED CHURCH ANNIVERSARY

Anniversary Services will be held at the local United Church this Sunday with Rev. John A. Waddell, a former beloved pastor, as guest speaker. Hours of service are 10.30 a.m. and 7.30 p.m. Special music will be rendered by the choir at both services. The pastor, Rev. Norman J. Thomas, extends a personal invitation to everyone to attend these services. On Monday evening, the Women's Association will serve an Anniversary Dinner in the Sunday School hall, starting at 5.30 p.m.

WINCHESTER TWP. COUNCIL

The regular meeting of Winchester Township Council was held in the Community Hall, Chesterville, on Monday, October 1st, 1945, with all the members present. The minutes of the last meeting were adopted as read and signed by the reeve.

The reeve was instructed to get in touch with the different Red Cross Units in the Township and have each send representatives to meet with the Council at a special meeting to be held in the Community Hall, Chesterville, on Monday, October 8, at 8.30 p.m. with the object of deciding on what token of appreciation to present to each returning boy or girl from overseas service.

The following accounts were passed and paid: Roads & Bridges, $2,128.99; Wood, $519.66; Relief, $35.90.

Council adjourned to meet in Winchester on Friday, November 2nd, at 10.30 a.m.

A Painting Hint

When painting around the window panes, remove the spots of paint from the glass with steel wool.

Good News!
FOR FOLKS WITH SNIFFLY
Head Colds



Quick relief from the sneezy, stuffy distress of head colds is what you want. So try Va-tro-nol—a few drops up each nostril—to soothe irritation, reduce congestion. You'll welcome the relief that comes! Va-tro-nol also helps prevent many colds from developing if used in time. Try it! Follow directions in folder.

VICKS VA-TRO-NOL

Morgan's
Men's & Boys' Shop

NOW IN STOCK

A number of Winter Coats, Spring and Fall Top Coats, a few Men's Suits and Students' Suits.

Boys' Parkas and Jackets in all sizes.

Boys' and Men's Sweaters.

PALMER McLELLAN WORK BOOTS
"The kind that stands the wear"

Men's and Boys' Heavy Gum Rubbers. All Sizes.

CLOTHING SAMPLES

We have received our Fall and Winter Samples for Made-to-Measure Clothing by Cambridge. Drop in and see them. Servicemen's priority honoured.

E. A. MORGAN
Drug Store Block, Winchester, Ont.

BESSIN

Men's Rubber Boots
All Sizes $1.98

BRING US YOUR EGGS

Highest Prices Paid.

GIVE CLOTHES TO WAR VICTIMS
OCT. 1st to 20th
Take your contributions to your nearest Post Office or any official COLLECTION DEPOT.

"SALADA" TEA

MELVIN'S GARAGE

MR. HUGH SLATER, SERVICE MANAGER.

ATTENTION CAR OWNERS

LET US HELP YOU TO KEEP YOUR MOTOR AT THE HIGHEST POINT OF EFFICIENCY. WE ARE IN A POSITION TO DO ALL KINDS OF REPAIR WORK AND MAKE ALL NECESSARY ADJUSTMENTS. DROP IN AND SEE US ANYTIME.

Let Us Check Your Brakes Now!
REPAIRS AND ADJUSTMENTS MADE QUICKLY

FOR BETTER SERVICE, BUY YOUR GASOLINE, OILS AND GREASES, AND HAVE YOUR CAR WASHED OR GREASED AT OUR

Service Station
MR. PERCY DURANT, MANAGER.

PHONE 115 SERVICE STATION — HART MELVIN, Winchester, Ont. — PHONE 113 GARAGE

"OUR SERVICE IS YOURS."

MacDONALD'S HARDWARE
PHONE 109

Just Arrived

Another shipment of Enamelware just arrived, including Tea Kettles, Double Boilers, Saucepans, etc., in Ivory and Red, and White and Black, also a few pieces of Aluminumware, White Enamel Towel Bars, Waste Paper Baskets, and Flour Cans.

Electrical Supplies

Electropail Water Heaters, ¼ and 1-3 H. P. Electric Motors, a full line of Electric Light Bulbs, 15 Watt to 200 Watt; Electric Cord, Sockets, Plugs, etc., also Iron and Toaster Cords, Reading Lamps and Bed Lamps.

Hammers, Chisels, Screw-Drivers, Wrenches, Levels, etc., also Liquid Glues, Solder, etc.

W. C. MacDONALD
Hardware & Farmer's Supplies — Winchester, Ont.
CARL RICE—Store Salesman.

Brighten Up Your Home!

Now is the time to brighten up your home for the cooler weather, by replacing or adding some new furnishings. We have many lines to choose from. How about a new Chesterfield Suite, Studio Couch or Easy Chair? All these add comfort and beauty to the home. Soon you will be spending most of your leisure time at home—why not make it as cozy and comfortable as possible. We will be glad to assist you.

J. L. DIXON, Furniture Dealer
Funeral Director—Ambulance Service
TELEPHONE 13 - - WINCHESTER, ONT.