Publications Mail
Reg. No. 1555

# WINCHESTER PRESS

BLUE RIBBON AWARD 1994

VOL. 107 NO. 47 • ESTABLISHED IN 1888 • WINCHESTER, ONT. • WED., FEBRUARY 22, 1995 • 24 PAGES 50 CENTS G.S.T. INCLUDED

# Local gun owners unite against registration

**Kim Robinson**
*Press Reporter*

ALMONTE — Many local gun enthusiasts are coming together to put up a strong resistance to Justice Minister Allan Rock's proposed gun registration program.

Claude Dillabough of Almonte and Dale Whittaker of Williamsburg have planned a public meeting with Stormont-Dundas MP Bob Kilger after getting a huge response in their first attempt to bring together local hunters and other gun owners.

Three weeks ago, Dillabough arranged a meeting at Louie's Restaurant in Chesterville to discuss the issue of registration.

"I placed about a dozen calls and told those people to tell their friends. We ended up with 85 people."

He adds this is the strongest movement he's ever seen in the gun owning community.

"We've kept a low profile, assuming we'd be left alone, but that isn't the case," says Dillabough of the proposed registration law.

Whittaker agrees many people who have never belonged to a gun organization are getting involved over this issue. He says many of them don't want to be part of a formal lobby group, "But one voice alone isn't very powerful."

In two weeks, the group has grown to 200 people. This interest reflects a wider trend. In the year and a half since the Canadian Firearms Action Council was formed, it has amassed 12,000 members.

Whittaker wants the local group to stay informal and focused on the issue at hand.

"We don't have a name and we don't really want a president or secretary or anything like that. We just want to help people with this."

He is concerned many rural gun owners won't learn the facts and unwittingly commit a crime by not registering their guns. Under the proposed law, gun owners would have to register their firearms with the RCMP within five years starting in 1998.

Group members support many of Rock's other proposals, such as tougher sentences for those who use firearms to commit a crime. They are opposed to registration mainly because they feel it targets law-abiding gun users and misses criminals.

Whittaker says there is a difference in how guns are perceived in urban and rural areas.

• continued on page 2



*On parade*

The Town Clowns were part of Sunday's parade to celebrate Metcalfe's annual winter carnival. A full slate of events was scheduled for last weekend including snow sculpting and a carnival queen competition.
Press Photo — Edwards

## Charges stayed for sexual assault

CORNWALL — Charges against a Williamsburg man of sexual and indecent assault, threatening to cause bodily harm and gross indecency have been stayed at the request of the Crown.

In Cornwall court Feb. 16 the Crown announced it would not be able to proceed with prosecution. The reason behind the decision is not available to the public.

The charges have not been withdrawn and can be brought back into court within the next 12 months. They stem from incidents alleged to have occurred between March 30, 1980 and July 6, 1985.

Both the alleged victim and the accused cannot be named due to a court publication ban.

# Federal cuts close resource centre

**by Melissa Batchilder**

CHESTERVILLE — The Dundas Human Resource Centre is reaching out to the community for help to prevent its closure.

All federal funding to the centre on Chesterville's Industrial Drive has been cut and without resistance from the community, says co-ordinator Cynthia Whetter, the doors to the centre will close March 31.

However, Cornwall Canada Employment Centre manager Guy Lauzon says the closure is necessary and will not hurt the users of the services it provides.

Stormont-Dundas MP Bob Kilger agrees the services can be provided under different venues at a decrease in cost to taxpayers.

The closure will put three full-time employees out of jobs and according to past statistics, more than 900 area residents will be affected. Last year, 600 residents applied for unemployment insurance through the centre while 300 were aided in applying for social insurance number cards.

"Without the support and help of the community, the closure is inevitable," says Whetter. A letter-writing campaign has been launched by the centre's staff members to keep its doors open.

Those wishing to participate in the campaign can pick up a copy of a letter of support at the centre, Canada Post or Seaway Valley Pharmacy.

For some, the DHRC is convenient, says Whetter, "but for a significant number, the services provided are essential for reasons such as literacy, transportation and ease of access for employers to the local workforce."

However, Lauzon says services of the same nature will be equally available despite the closure. "The same services will be provided by the Agriculture Employment Centre, also on Industrial Drive. With the future upgrading of computer systems at that centre, users of services will have access to even better services as a result of the changes."

Currently, he adds, there is a duplication of services. "The closure is a win - win situation for taxpayers. They will receive the

• continued on page 2

# Council stalls bylaw approval with Winchester meters running

WINCHESTER — Despite claims it is losing money every day it goes without an updated water and sewage rate bylaw, Winchester Council put the matter on hold for a little while longer Monday night.

Last week Kenneth McCrea, the past chairman of the Water Conservation Committee for the village, sent councillors a letter, chastising them for not dealing with the issue.

"In my opinion, if the council does not deal with this matter immediately, it is acting totally irresponsibly and causing the village to lose money on a daily basis," he wrote.

Meters were installed last fall so the village could measure more accurately the amount of water consumed and treated. McCrea originally approached council in January, saying flat rates for the services were inadequate and the village needed bylaw that would let it use the meters. The first meter reading was taken last month.

But at the last regular council meeting Monday, some council members said they would like to see another set of readings to ensure the meters are working properly.

"I do have some problems with this in that I think we are a little early and would like to have a second reading from the meters and reports from staff in how this is going to affect bills," said Reeve Larry Gray.

Last fall some of the remote readouts of meters had a design fault. Because they were sensitive to static electricity, some of them gave readings of zero. However, they were replaced by the company that installed them.

But McCrea says waiting another month or so for the second reading isn't valid because the computer system will flag any usually high or low amounts. As well, consumers will notice if the bills are outlandish. According to McCrea, rates should not vary greatly for the average consumer.

"If the meters aren't working we'll have to discover that and fix them, whether you wait for a second reading or not. It seems to me it doesn't have any validity in terms of a reason not to proceed," he said.

"The current water system is losing money, we've proved that."

For water the bylaw proposes residents pay $12.25 per month plus another 60 cents for each cubic metre used in excess of approximately 20 cubic metres a month — approximately the national average for family water consumption.

Sewage rates will be the same rate as water for residential but Ault Foods will be billed $6000 a year and Winchester Cheese will pay $6480. As of Jan. 1 they both pay 60 cents a cubic metre for water. If the proposed bylaw is passed, they will be charge $1.25 per cubic metre if they exceed set maximum consumption limits.

At the meeting, Gray also added he thought they should meet with the two industries to discuss the rates.

# Budget bite not expected: WDMH

**Liz Edwards**
*Press Staff*

WINCHESTER — Anticipated cuts in the federal budget Feb. 28 shouldn't touch the local school boards or the Winchester District Memorial Hospital.

But education directors and hospital president Don Smith say it's difficult to speculate what will happen.

Federal Finance Minister Paul Martin has promised to reduce the deficit to three per cent of Canada's gross domestic product or $25 billion within two years. But rising interest rates have forced the minister to reconsider his original budget proposals in the last few months, slashing even more from federal programs.

But if its budget is on the block, the school board has not heard about it, says Bill Roddy, director of education for SD&G's public board.

"At this point, the province is still maintaining that they are going to proceed with the same level of transfer to the colleges and high school and the other school systems as they have had in the past," he says.

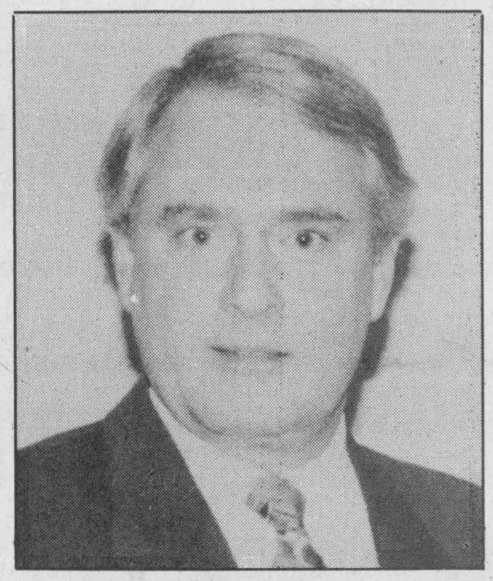

*Donald Smith*

"But (Provincial Finance Minister Floyd Laughren) also said that about social services. We can only assume that that's true. So we're going to wait to see what kind of cuts Martin's talking about."

He comments that the NDP government may try harder to stick to their original promises as this is an election year. The federal government, however, is at the beginning of its term and in a better position to slash programs heavily.

Not unexpectedly, SD&G Catholic Board Director of Educator Roger Davidson maintains the government should reconsider any cuts to education budgets.

"I think education should be a high priority, not just out of a sense of self-preservation as an educator, but it should be considered a top priority for the country because in order for the country to maintain its level of priority it has to be able to forward a lot of skills in the area of global competition," he says.

"In global competition right now skill demands are firstly in the information technology area, in the management area, in research and development."

Approximately $11.3 million of the Winchester Hospital's $13.1 million budget comes from transfer payments. Today the hospital submits its operating plan for the next year to the Ministry of Health and Smith says there will be no reduction in beds, staff or service. The budget is based on the same amount the hospital received last year.

Singer Marleen Fawcett remains firmly rooted at home 7

Chesterville's Todd Marcellus strikes gold with his 50th career goal in just 100 games 11

Dog sledders pull through winter blahs at the bird sanctuary B-1

Area growers got the lowdown on white bean production last week B-2

# Cost of policing released

**By Chris Bridgen**

OSGOODE — Taxpayers in Osgoode and Rideau Townships will pay just under $35 in 1995 for their OPP service, according to regional figures released Tuesday morning.

That represents a fraction of the actual cost of $205 that will be assessed to all homeowners in the Regional Municipality of Ottawa-Carleton by the year 2000.

The $205 figure is the tax that will be charged based on a home assessed at $150,000, according to a RMOC finance department report discussed by regional councillors Tuesday morning.

Regional Coun. Robert van den Ham said this tax model, called model I, is the one he favors.

In this tax model, ratepayers in Osgoode, Rideau and West Carleton will pay $34.82 for OPP service in 1995, $69.06 in 1996, $103.96 in 1997, $138.85 in 1998, $177.55 in 1999 and the full amount of $204.97 in the year 2000.

Under this one-tier model, ratepayers across RMOC will pay the same for police, whether they are covered by the new regional police force or the OPP. Based on $150,000 home, taxpayers in Kars, Vernon or Greely will pay the same as taxpayers in Centretown, Rockcliffe Park or Nepean.

The cost to rural taxpayers rises by 20 per cent a year because the province recently announced a phase-in grant to ease the burden for outlying areas. The townships of Rideau, Osgoode, West Carleton, Goulbourn and Cumberland have never before paid for OPP service.

"These costs are based on a level of service outlined in the police services board budget," van den Ham said. "If there is a greater level of service, or some changes in provincial funding, the figures could go up or down slightly."

"When you compare these figures to the estimated OPP costs in each municipality if they had separate contracts, then I think it gives a better level of service at an improved price," he added.

Rideau Township Mayor Jim Stewart doesn't agree.

"I'm not happy that we've all been put in the same pot," he said about the region's decision to go ahead with a one-tier tax across the urban and rural areas.

"It comes down to paying on the same basis as Nepean and Ottawa. I think residents of this municipality should go forward and demand the same level of service the city gets," said Stewart.

"We're already understaffed here; $34 doesn't sound like much, but we're looking at paying for more than we get."

The board released its draft budget Feb. 13. In the document, regional staff budgeted $5.5 million for OPP policing. Nearly $3.3 million of that money is slated for Kanata, the only rural municipality already paying for its policing service.

In the remaining townships of Osgoode, Rideau, Goulbourn, Cumberland and West Carleton, taxpayers have to foot the bill for the remaining $2.2 million, which represents 20 per cent of the actual cost of policing. The province announced phase-in grants based on $7.8 million to police the five townships. Queen's Park also announced an $18.47 million transition grant to the region to cover capital expenditures, such as a new radio system and uniforms.

Stewart said he wonders about the region's commitment to the outlying areas. As an example, he pointed out that the colored budget map showing all community policing centres didn't include any south of Nepean or Gloucester.

"And as far as any indication that they will increase the existing OPP levels out here, there isn't any," Stewart added.

"We are understaffed now. It is going to be even harder to get more officers in the future."

Van den Ham said he found the whole process disappointing. The 122-page draft budget document contains only two pages, and two lines, that deal with the 80,000 people living in rural municipalities.

"I was disappointed in the lack of detail given in the budget. There should have been more information to tell the people in the six townships, who are on the edge of their seats wanting to find out what they will get from the region," said van den Ham.

Before last Monday's second budget meeting at regional headquarters, van den Ham sent regional officials a letter calling for more concrete details about rural OPP policing in the second draft budget.

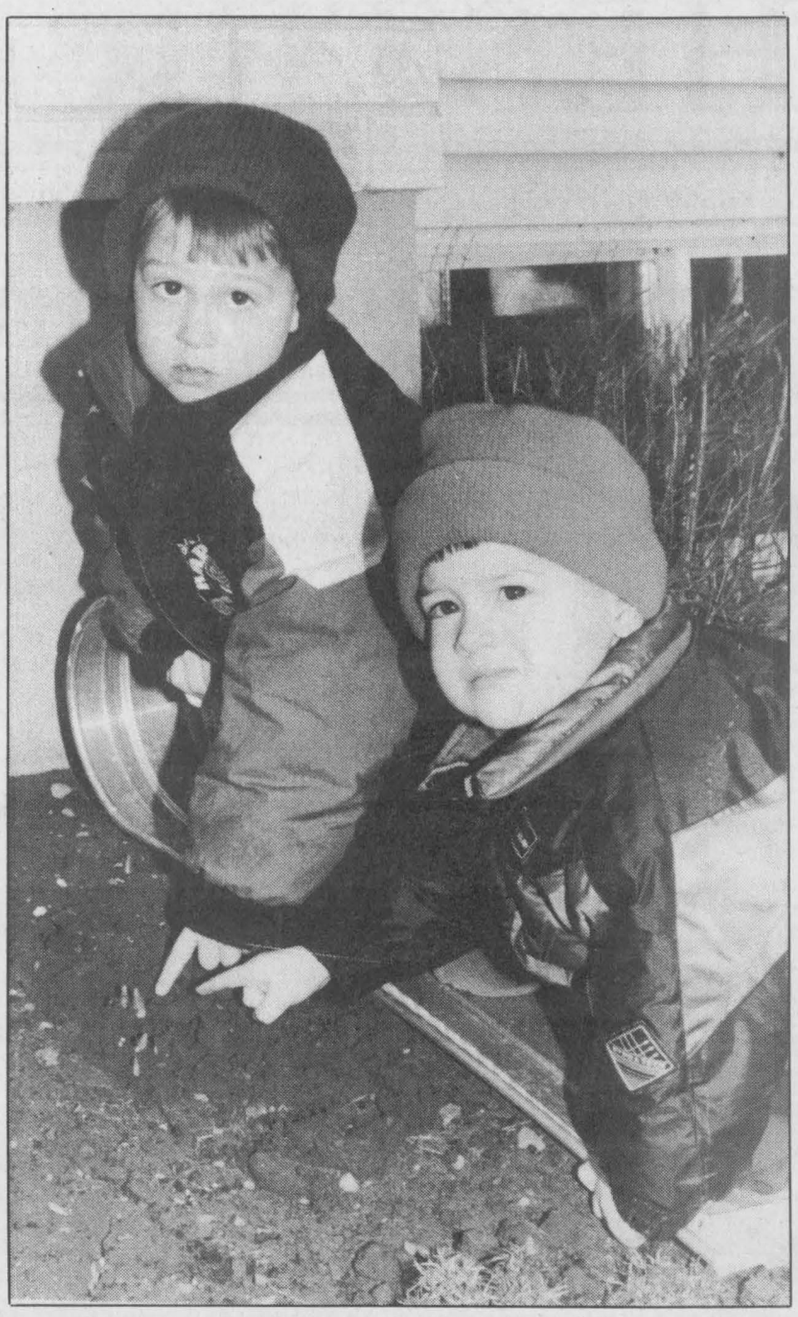

*Signs of Spring*

Mild weather over the past week fooled some area gardens into believing Spring had arrived. Five- year-old Jordan Graham and his brother Matthew, 3, of Hallville found some tulips peeking out of the ground on the weekend. Other area residents have reported robin sightings. Press Photo — Fetterly

# Winchester man pleads guilty to wife assault

MORRISBURG – A 39-year-old Winchester man has ordered to have no contact with his estranged wife, attend an anger management course, undergo counselling and not to own a weapon for five years after he pleaded guilty in provincial court here Tuesday morning to a charge of assault.

Barry Bolton was charged by Winchester OPP in January with assault causing bodily harm against his wife, Donna, following an argument over household possessions. He was also charged Feb. 11 with break and enter at his wife's Queen St. residence and failure to comply with the terms of an undertaking.

The latter two charges were withdrawn and the bodily assault charge was downgraded to common assault as part of a joint submission made to provincial court Judge Hugh Fraser by Bolton's lawyer, Leslie Ault, and Crown attorney Lynn Robinson Tuesday morning.

Bolton had been in custody since being charged Feb. 11 and was sentenced to time served in lieu of further jail time.

Ault told the court that Bolton has a morbid fear of jail and during his incarceration was constantly weak and unable to eat.

She said Bolton, who is employed as a mechanic, had moved out of the matrimonial home two weeks before the incident and had been living with his parents.

He went to the Queen St. residence Feb. 11 to see the couple's four-year-old daughter and to see if his wife had a boyfriend.

Ault described the family situation as a "soap opera" and that the violence was a "two-way street of aggression". Bolton, she said, had moved in with his parents to get away from the violence in his own home.

Arrangements will be made through a third party for him to have access to the couple's daughter.

In sentencing Bolton, Judge Fraser said the anger management was an important part of the terms of his one-year probation since his inability to control his temper has left him with a criminal record.

## Truck theft and switch

HALLVILLE – A Hallville woman found her Ford Ranger pickup had been stolen and another vehicle from Kemptville left in its place Feb. 14. The woman had left the keys in the truck inside her St. John's Street garage. Around the time that she found it had been stolen she noticed a strange car parked on the road outside her home. The woman's vehicle was later recovered in the parking lot of North Grenville District High School in Kemptville. It had been driven through a chain link fence and had sustained $1,500 worth of damage. A young offender has been arrested in connection with the theft.

## Mountain Musings

**by Shirley Mills**

You know spring is approaching when pancakes appear on menus. On Tues., Feb. 28, the South Mountain United Church is holding a pancake supper at the church from 5 - 7 pm. The cost is $3.50 for adults and only $2 for children under 12. In addition to the pancakes, served with sausages, there will be cheese and home-made donuts. It sounds good!

*Continued from the front page...*

## Guns

"A gun in the city is associated with crime, but a gun in the country is associated with hunting or the farmer taking care of that skunk under his corn crib."

The Justice Minister has said registration, which would cost about $85 million to implement, will help police in investigating firearm thefts. The group feels money would be better spent on tracking down criminals rather than guns.

## Resource

same or better service for $80,000 a year less."

The DHRC was established through the diligent work of local volunteers and has received support from community organizations, service clubs, local industry and businesses, creating a community-oriented resource centre.

"If you believe that the threat of budget cuts should not deprive rural communities of federal services; if you have benefited from the local access of the resources offered at Dundas Human Resource Centre and if you believe they should remain in the community, please convey your wishes to our local Member of Parliament, Bob Kilger," says Whetter.

"We are now appealing to the community to get involved and make a difference," she adds.

Since 1992, the resource centre has been diverse in providing a number of services such as unemployment insurance assistance, Social Insurance Number applications and assistance, CPP and Old Age Security assistance and local contact to a legal clinic, JobsOntario, Futures, apprenticeship/trade counsellor and easy access for employers to local workforces and employer programs.

Letters being circulated throughout the area claim MP Bob Kilger made a promise to constituents to have a federal presence in the rural area of Dundas.

It also asks, "do you feel this change will be a benefit to your constituents or just a token?" and adds, "my vote at the next election will inform you just how far tokenism will carry you. Action, or lack of it taken on this issue will be taken into consideration at the next election."

Kilger vehemently insists his acceptance of the closure is not a cop-out of his promise to have a federal presence in Dundas.

"The federal presence is there by virtue of services. Under no circumstances is this a cop-out. Four walls and a roof are not needed to have a federal presence. What is important is that the vital services remain accessible in that area," said Kilger.

He adds he will do everything he can to retain the services currently provided. "We just have to find a more cost-effective way of doing this." However, he assures, the essential services will be provided through a different medium.

"The actual closure reflects the fiscal realization the country is facing," said Kilger.

Project supervisor for the Industry and Education Council Bill Dickie says it is now the role of the IEC to ensure people are receiving the same services. The IEC is the liaison committee between the Canada Employment Centre and the Dundas Human Resource Centre. It is a non-profit organization which administered the funding to the resource centre.

"We are now looking at optimizing the situation," said Dickie. "Are there ways we can help find other alternatives?"

Since the closure is inevitable, "it is our role to try and find ways services can be picked up and continued by other agencies."


**CORRECTION**

*We wish to draw your attention to the following error in our current "Discover The Savings" flyer*

**Page 6: Mastercraft Timers.**
The keys on illustration #3 and #4 should be transposed.

*We sincerely regret any inconvenience we may have caused you.*

Canadian Tire Associate Store
Williamsburg 535-2845

SHEPPARD AND ASSOCIATES
COMPLETE ACCOUNTING AND TAX SERVICES
258-4949
HWY. 43 W., KEMPTVILLE, ONT.
or 774-3881

LAPORTE'S
COUNTRY MARKET & GARDEN CENTRE
2973 HWY. 43 AT RIVER ROAD, KEMPTVILLE

| | | |
|---|---|---|
| CAN. NO. 1 PROD. OF U.S.A. TOMATOES 49¢ LB. | CAN. NO. 1 PROD. OF U.S.A. 'NEW CROP' ASPARAGUS $1.99 LB. | CAN. NO. 1 PROD. OF U.S.A. GREEN ONIONS 3/99¢ BUNCHES |
| PROD. OF U.S.A. CALIFORNIA SEEDLESS ORANGES $3.49 8 LB. BAG | CAN. NO. 1 PROD. OF S.A. CANTALOUPES 49¢ EA. | PROD. OF U.S.A. INDIAN RIVER LARGE SIZE (32s) RED GRAPEFRUIT 39¢ EA. |
| RIDEAU BAKERY PUMPERNICKEL OR CORN RYE BREAD $1.79 24 OZ. LOAF | CAN. NO. 1 PROD. OF CHILE SEEDLESS RED OR GREEN GRAPES $1.49 LB. | W&H VOORTMAN BULK COOKIES $1.49 LB. |

Remember! "TOP QUALITY AT BOTTOM PRICES" A LAPORTE'S TRADITION

OPEN
MON.-WED. 8:30AM-6PM
THURS. & FRI. 8:30AM-8PM
SAT. 8:30AM-6PM
SUN. 10AM-5PM

PRODUCE PRICES IN EFFECT WED., FEB. 22 TO SUN., FEB. 26, OR AS QUANTITIES LAST
WE RESERVE THE RIGHT TO LIMIT QUANTITIES

YASHIN BENCHED!
DAIGLE BENCHED!
*When You're Thinking of a Gas Fireplace... Go With The Veterans!*
ARTHUR THOM ELECTRIC LTD.
"Serving Dundas County for Over 40 Years"

From Bone Chilling...



To Heart Warming...

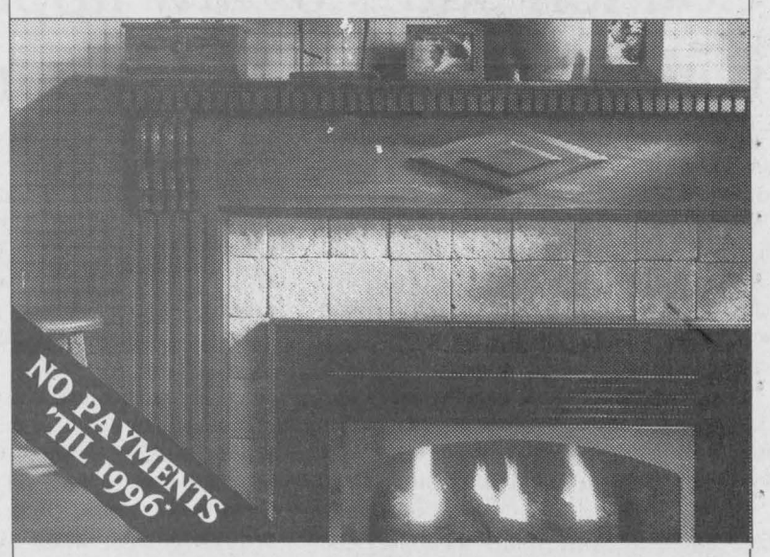


Instantly with a Natural Gas Fireplace.

At the end of a cold winter's day, wouldn't it be nice to curl up in front of a warm, cozy Natural Gas Fireplace?

With the flick of a switch, your Natural Gas Fireplace will instantly fill any room in your home with warmth and beauty. All the warmth now!—no payments until 1996.* Enjoy an affordable, attractive Natural Gas Fireplace now and *pay no interest, no down payment and no monthly payments until January 1996.* Simply purchase your fireplace by *March 31st*, have it installed before May 31st, 1995 and you and your family can relax by your new, warm, wonderful Natural Gas Fireplace.

*On approved credit. Customer must complete a Centra Gas Convenient Purchase Plan Agreement. Unpaid balance, if any, on January 1, 1996, will be financed over a maximum of 60 months. Number of payments and dollar amount will vary. Cash price will vary. See participating dealer for details.

ARTHUR THOM ELECTRIC LTD.
HWY. 31
WILLIAMSBURG
535-2720

YOUR LOCAL CHRYSLER DEALER IS CELEBRATING

# CHRYSLER VALUE DAYS

***Now's the best time to say "Hi" to the cool Neon. AJAC's "1995 Car of the Year"† is fully loaded and easy to handle.***

## Price includes air conditioning & automatic.

**Hi!**



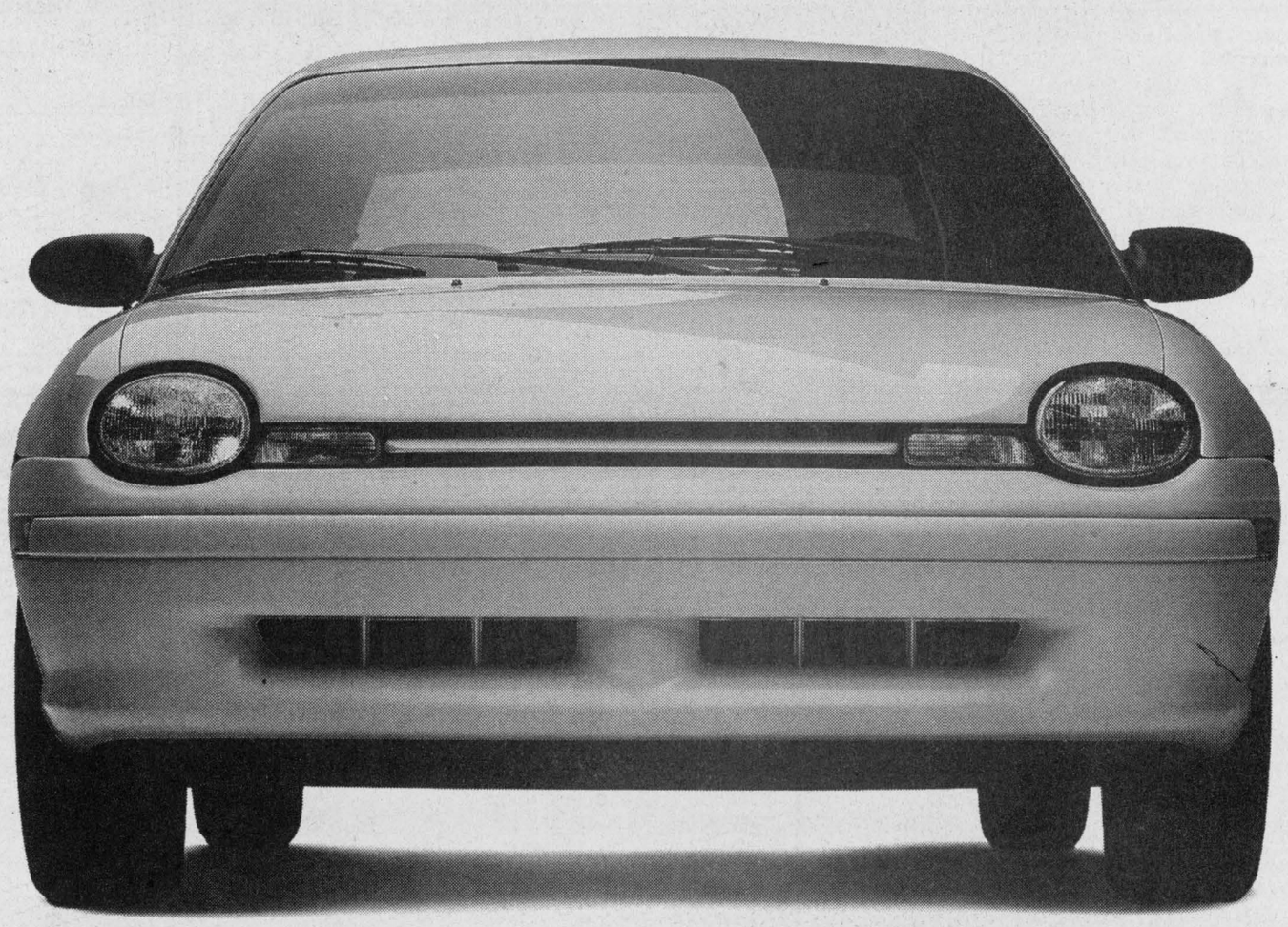

**22D Package includes:**

- Standard dual air bags
- Standard side door impact beams
- 132 hp (98kw) 2.0 litre 16 valve engine
- 5 passenger seating
- Cab forward design
- 4-wheel independent suspension
- Power steering/brakes
- AM/FM stereo

**$13,888*** or GOLDKey LEASE FOR **$239**** per month

Over 30 months

AJAC *Automobile Journalists Association of Canada

SEE YOUR LOCAL CHRYSLER DEALER.

A DEALER YOU CAN BELIEVE IN.

Dodge Dodge Trucks CHRYSLER

CHRYSLER FIVE STAR SERVICE

*Price includes factory incentives to dealer in lieu of other offers from Chrysler Canada. Price excludes freight $600, licence, registration, insurance, and taxes. Rebate includes GST. Limited time offer. Dealer may sell for less. Dealer order may be necessary. See dealer for details. **Monthly rate is set out for 30 month term, based on the vehicle equipped as described. A minimum down payment or equivalent trade of $1,922 is required. No down payment plan available. See dealer for details. Subject to approval by Chrysler Credit Canada Ltd. Security deposit of $275 required. Leases are for personal use only. Commercial vehicles are excluded. Total lease obligation, excluding taxes, is $9,367. Free kilometres are limited to 62,500. Charge of $0.06/km for excess kilometres. Offer may not be combined with other offers currently available from Chrysler Canada. This is a closed end lease with no buyback requirement. Excludes freight $600, licence, insurance, registration, and taxes. Dealer order may be necessary. Limited time offer. See dealer for details. †1995 Automobile Journalists Association of Canada

Plymouth Dodge Trucks CHRYSLER

# Van Beer elected head of old time musicians

RUSSELL — The annual meeting and election of officers of the Russell and District Old Time Music and Dancing Association was held in Russell last week. About thirty members were in attendance.

President Emerson Irven conducted the meeting. Detailed minutes provided by secretary Marg Thompson outlined many of the accomplishments of the group over the past year. Lorne Wade, the association treasurer, presented a financial report which shows that the club is holding its own but certainly doesn't have any excess funds.

Since the Russell association is acting as host club for the annual jamboree to be held in June at the Dr. Kinnaird Arena, there was some discussion as to who should be the beneficiary of the funds generated by the event. Concensus showed that the Heart Fund is the favored charity for 1995.

Several suggestions of ways to generate more funds for the ongoing work of the club were discussed and it was decided that various avenues would be explored by the incoming executive.

With the election of officers at hand president Irven declared all positions vacant and called upon Norm Robinson to chair the election.

As a result the past president is Emerson Irven. The president is now Tony Van Beer, with JoeAnne Legge as vice-president. Secretary is Marion Armstrong. Directors include Adrian Mulders, Hiram Holmes, Al Findlay and Eileen Corey. John Corey was elected as musical director. The treasurer, a position appointed by the executive, is Gord Armstrong.

It should be noted by any members who may have missed the last couple of dances, that the March banquet tickets are available from Lorne Wade at 445-2183.

Anyone who is not yet a member and who may be interested in joining the Russell group is invited to do so. Musicians are, of course, always welcome but so too are people who just want to come and enjoy good traditional country dance music. Yearly membership at $50 a couple includes admission to monthly dances held on the second Friday of each month in the upstairs hall at the Dr. Kinnaird Arena and the annual banquet in March.

# Hwy. 31 awareness campaign

OSGOODE — The road safety committee in Osgoode Township is undergoing a membership 'drive.'

At the group's last meeting in Metcalfe Feb. 8, a representative from the Kenmore Women's Institute said her organization might be interested in helping raise awareness and funds for the group, which is fighting for a safer Hwy. 31.

Safety committee co-chair Amy Roy said the Kenmore WI are going to bring up the highway safety issue at the organization's district meeting March 11.

She said that may affect when the Osgoode group holds its fundraising event, tentatively scheduled for April 1 at the community centre in Vernon. If the WI becomes involved, they may need more lead time, Roy said.

The Feb. 8 meeting tried to establish more firmly the plans for a dinner and dance in April. The evening is organized to raise the money necessary to purchase road safety signs, which will be posted along Hwy. 31 to warn drivers about the fines they will be assessed for speeding.

Roy said future meetings of the safety committee might include a guest speaker from the National Capital Commission's driver education committee. She is meeting with its leadership to talk about organizing a safe driving strategy that can be applied to Osgoode Township.

In addition, Roy said the traffic reporting sheets, which will be used so drivers can note the license plates and circumstances of dangerous driving they view along Hwy. 31, are ready to go to the printers. The sheets have been modelled on others used in Caledon, near Toronto, by the OPP traffic department.

She said she expects the Ministry of Transportation supports the effort in Caledon, because they provided her with the information. "I guess they must be involved if they sent me the forms. I hope they get behind the effort here," she said.

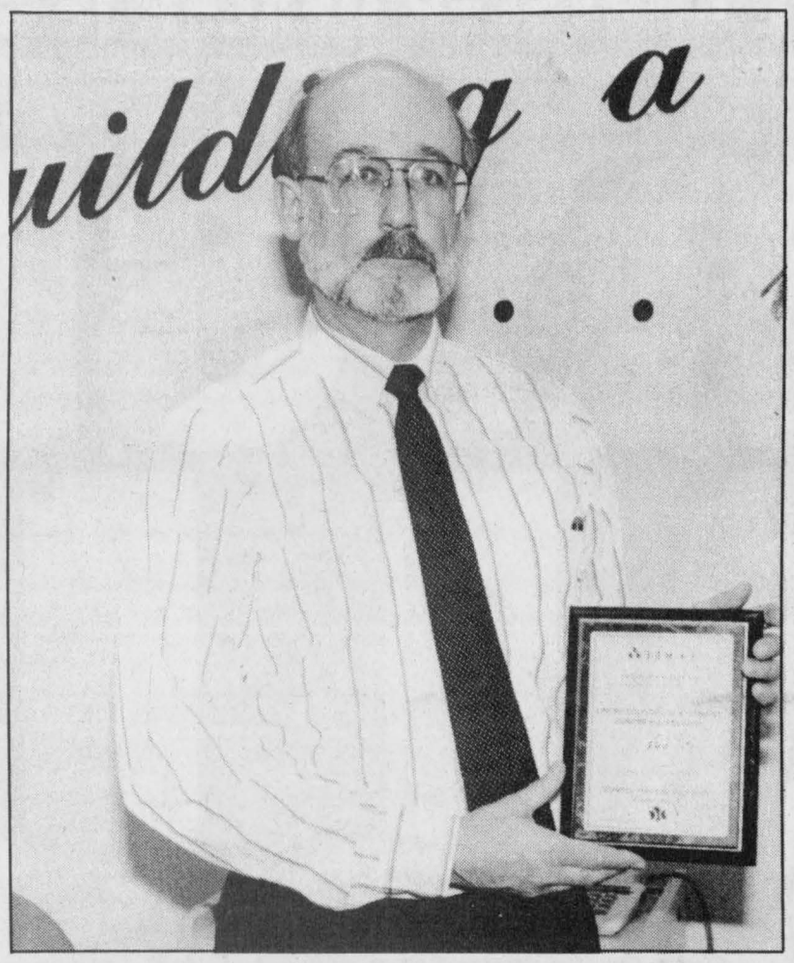

*Marketing coup*

Stormont, Dundas and Glengarry Economic Development Director Neil Williamson with the award for excellence in development literature. The United Counties garnered the prize with a travel brochure.

Press Photo — Robinson

# SD&G develops winning brochure

**Kim Robinson**
*Press Staff*

WINCHESTER — The United Counties have stacked up well in a province-wide competition for economic development literature.

Stormont, Dundas and Glengarry's tourist guide, Seaway Valley "The Heart of Olde Upper Canada", was judged best general purpose brochure at the annual meeting of the Economic Developers Council of Ontario, Jan. 26.

Economic Development Director Neil Williamson says he is pleased with the success of the brochure, which competed with 197 other entries, particularly because this is the first time the United Counties have produced such a guide.

It is a well-timed win, as the SD&G Department of Economic Development is currently putting together this year's guide.

According to Williamson, the success of the first publication is encouraging advertisers to invest in the next brochure.

"Our advertisers have said, 'Gee, if we had known it would be so good we would have taken out a full-page ad.'"

In addition to the expansion of repeat advertising, Williamson said the success is attracting new advertisers as well.

The 1994 brochure had 32 pages of information on tourist attractions and accommodations as well as a map of the area and color photos. This year's version will be closer to 40 pages.

Williamson says there was a bit of a rush last year when his office was trying to get the guide printed for May, the start of the tourist season, but with better planning there will be time to produce a longer version this year.

More than 50,000 of the guides were printed in 1994, but local people may not have seen them because they were aimed at bringing dollars from outside regions into the counties.

The guides were displayed in provincial tourist centres at major border crossings and at AAA operations as well as tourist and convention bureaus in the north eastern United States. Orleans and Nepean, which Williamson says are prime tourist markets for the area, received 10,000 copies. Another 10,000 were sent to British Columbia.

# Three charged

EMBRUN—Three people have been charged in connection with a series of break-ins reported over the past few months in the Embrun area.

Charged with five counts of break-enter-theft is Jeff St-Louis, aged 18, of Chantal Crescent, Embrun. Charged with two counts of break-enter-theft is Parry Leblanc, also 18, of Menard Street.

A third person is charged with one count of break-enter-theft and one count of possession of stolen property. The culprit is a young offender and cannot be identified.

All three are scheduled to appear in court in L'Orignal.


Eastern Ontario Health Unit
Bureau de santé de l'Est de l'Ontario

"IT TAKES AN ENTIRE VILLAGE TO EDUCATE A CHILD"

**WATCH ME GROW**

Preschool screening for vision, hearing, speech/language and oral examination is available for children born in 1991, prior to school entry, and for children born in 1992 after their third birthday.

Call your local Health Unit for an appointment:

Cornwall 933-1375
Winchester 774-2739
Alexandria 525-1112

"WORKING TOGETHER FOR YOUR CHILD"



Look who's 5!



Happy Birthday
Ryan
Love Mom, Dad and Lindsay



Happy 40th Anniversary
Phyllis and Keith Scott



Congratulations Mom & Dad on your 40th Wedding Anniversary on February 26, 1995

Love and best wishes,
Brenda & Dirk,
Allen & Brenda,
Chris, Denise & Kayla,
Chris & Kim



Be A Part...
... of the Heart
Support Your Community Centre


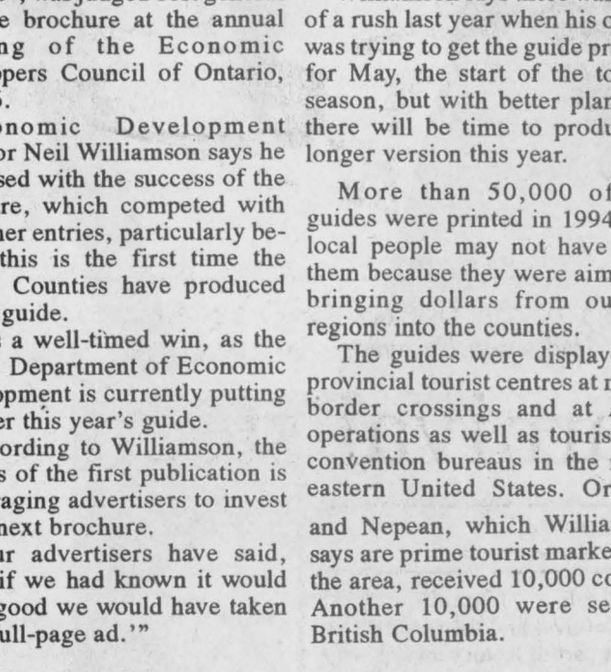

*Mr. & Mrs. Hemmo Buter*
*of Williamsburg*
*were married on February 27, 1945.*

To celebrate their Golden Anniversary, the family invites friends and neighbors to an Open House. This will be held February 25 from 2:00 to 4:30 pm at the Williamsburg Christian Reformed Church. Best wishes only.


CONSEIL SCOLAIRE PUBLIC DE
Stormont, Dundas & Glengarry
PUBLIC SCHOOL BOARD

**Was your child born in 1990? - 1991?**

We offer programs for all 4 & 5 year olds in our community schools:

Towards Tomorrow TOGETHER

*If you have a 4 year old or 5 year old ready to start school, you should call your school between February 21 and 28 from 8:30 am to 4:00 pm*

*For further information call 933-6990, ext. 253.*



**4 YEAR OLDS**
**JUNIOR KINDERGARTEN**
- Develop a happy, positive attitude to learning
- Adjust to his/her new environment
- Strengthen self-confidence and self-worth
- Form good habits of health and safety
- Learn about himself and his world

**DUNDAS**
**CHESTERVILLE P.S.**
Principal: Robert Gilroy
Telephone: 448-2224
**DIXONS CORNERS P.S.**
Principal: Brooke Leightizer
Telephone: 652-4922
**ELMA P.S.**
Principal: Delores Green
Telephone: 448-3334
**INKERMAN P.S.**
Principal: Gerald Morrell
Telephone: 989-5739
**IROQUOIS P.S.**
Principal: Dick Turner
Telephone: 652-4580
**MOREWOOD P.S.**
Principal: Larry Berry
Telephone: 448-2622
**MORRISBURG P.S.**
Principal: Wyman Barton
Telephone: 543-3166
**NATIONVIEW P.S.**
Principal: James Shaw
Telephone: 989-2600
**WINCHESTER P.S.**
Principal: George Hollingdrake
Telephone: 774-2607

**STORMONT**
**EAMERS CORNERS P.S.**
Principal: John Irvine
Telephone: 933-0644
**EAST FRONT P.S.**
Principal: Sandra Deschamps
Telephone: 932-5318
**ÉCOLE ÉLÉMENTAIRE PUBLIQUE DE L'EST**
Directrice: Thérèse Chaput
Téléphone: 932-8083
**GLADSTONE P.S.**
Principal: Brian Loucks
Telephone: 932-5650
**ÉCOLE HORIZON-JEUNESSE**
Directrice désignée: Odette Lamontagne
Téléphone: 932-8083
**LONG SAULT P.S.**
Principal: Harry Jarrett
Telephone: 534-2425
**MEMORIAL PARK P.S.**
Principal: Susan Marcino
Telephone: 932-5084
**NEWINGTON P.S.**
Principal: Marg Armour
Telephone: 346-5941
**NORTH STORMONT P.S.**
Principal: Ted Brydges
Telephone: 984-2061
**ROTHWELL/OSNABRUCK**
Principal: Susan Lopez
Telephone: 537-2454

**STORMONT cont'd**
**ROXMORE P.S.**
Principal: Tom Savary
Telephone: 346-5502
**VINCENT MASSEY P.S.**
Principal: Nancy Farley-Holmes
Telephone: 932-5673
**VISCOUNT ALEXANDER P.S.**
Principal: Ivan St. John
Telephone: 932-4131

**GLENGARRY**
**ÉCOLE TERRE DES JEUNES**
Directrice: Marie Yvonne Seguin
Téléphone: 525-1843
**LAGGAN P.S.**
Principal: Kent MacSweyn
Telephone: 525-3112
**LANCASTER P.S.**
Principal: Huntly McDonnell
Telephone: 347-2648
**MARTINTOWN P.S.**
Principal: David Irwin
Telephone: 528-4423
**MAXVILLE P.S.**
Principal: Kirsten Gee
Telephone: 527-2195
**WILLIAMSTOWN P.S.**
Principal: Grant Edwards
Telephone: 347-3461

*Just call us, and your public school staff will begin to work with you and your child. We'll arrange to meet with you and your child; we'll get to know you; and we'll continue to work together as your child progresses with us from these childhood years to adulthood.*



**5 YEAR OLDS**
**SENIOR KINDERGARTEN**
- Develop independence
- Learn to accept routines and responsibility
- Inspire creativity and individuality by learning through play
- Experience natural curiosity by exploring and discovering
- Trust, accept and respect others and their property

*Président du conseil*
*Art Buckland*
*Chairman of the Board*

*Le président, Section de langue française*
*Etienne Saint-Aubin*
*Chairman, French Language Section*

*Le directeur de l'éducation et secrétaire du conseil*
*James W. Dilamarter*
*Director of Education and Secretary of the Board*



Members of the Osgoode Township High School Graduation Committee got cooking to put on a pancake breakfast last Saturday at the Metcalfe Arena. Press Photo — Quail

# Carnival steeped in history

**Garnet Quail**
*Press Staff Reporter*

METCALFE — Metcalfe's 1995 Winter Carnival and the results of it are now a part of history and already preliminary plans are being made for improvements to the 1996 version.

The four-day 'winterfest' which ran from Thurs., Feb. 16 until Sunday evening, Feb. 19 drew very good crowds to all events.

The theme this year was 'Carnivals of the Past' and local hockey stars of yesteryear were in evidence throughout the weekend as were several of the carnival queens who proudly wore the symbols of carnival royalty in years gone by.

Carnival activities got under way on Thursday evening with a Teeny Bopper Dance which drew close to 120 youngsters anxious for a little bit of mid- winter fun. A crowd of about one-third that size was on hand for the teen dance and the crowning of the carnival royalty. Manal Mansour was chosen as Carnival Queen with Angela Thompson acting as her princess.

A euchre party sponsored by Loyal Orange Lodge #205 and held in the Lions Den also enjoyed good attendance as avid local card players turned out to see whether 'Lady Luck' was on their side or not.

Friday evening activities included the official opening ceremonies and a Junior "B" hockey game as the local Metcalfe Jets set out in quest of a league championship. They did emerge victorious, coming away from the first game with a 2 - 1 win.

Saturday morning brought more hockey to the arena as a Novice Minor Tournament took over the ice surface for most of the day. Upstairs, in the arena hall, the Osgoode Township High School Graduation Committee dished up a pancake breakfast.

The Metcalfe Curling Club, next door to the arena, had a full house all day as they hosted their Funspiel. The sheets were busy all day as folks came out to have some fun without the pressure of serious competition.

Osgoode Township's fire department hosted a very successful snowmobile rally on Saturday. Despite the mild temperatures and rapidly disappearing snow, close to 100 entries were registered and ready for the rough ride by starting time.

Five entries were received in the snow sculpture contest. First prize went to the Nixons on Derby Street for their unicorn statue and the Dumouchel children picked up second prize for their polar bear sculpture also on Derby Street. The other entries, a sea-turtle, a fish and a whale all received third prizes.

Saturday evening was billed as Family Night with carnival activities reminiscent of times when the Metcalfe Winter Carnival was a one-night event. There were skating races, tricycle races on ice and costume judging items - all designed for family involvement. Following the 'family fun times' there was a sledge hockey game featuring the Canadian National Sledge Hockey Team.

At about 8:15 on Saturday evening came the 'Stars of Yesterday' hockey game as Metcalfe Jets players from the '70s and '80s took on Winchester Hawks alumnae of the same vintage. This game had a little bit extra to offer in the way of competition. Osgoode Township councillor Doug Thompson and a Winchester councillor, Cliff Parsons, had a side bet on the game. The loser agreed to wear a team jersey from the winning team at a future council meeting. It seems that Doug Thompson will be sporting a Hawks sweater at the Osgoode Township Council table. Winchester won the game with a 5-1 score.

A very well attended Saturday night dance sponsored by the Metcalfe Jets rounded out the day's activities.

Sunday, wind-up day for the carnival, featured the annual Carnival Parade, another fairly well attended event. According to organizer Doug Thompson, "This parade is something we are working on and trying to rebuild. For a few years we had no parade at all and it will take a little while to return to what we used to have years ago. I find that interest is starting to build. Following the parade this year, I had people coming to me and expressing an interest for next year. I can only take that as a very good sign."

A Sunday afternoon ringette game and a very well received Carnival Supper sponsored by the Holy Trinity Anglican Church Ladies wrapped up the 1995 Metcalfe Winter Carnival.

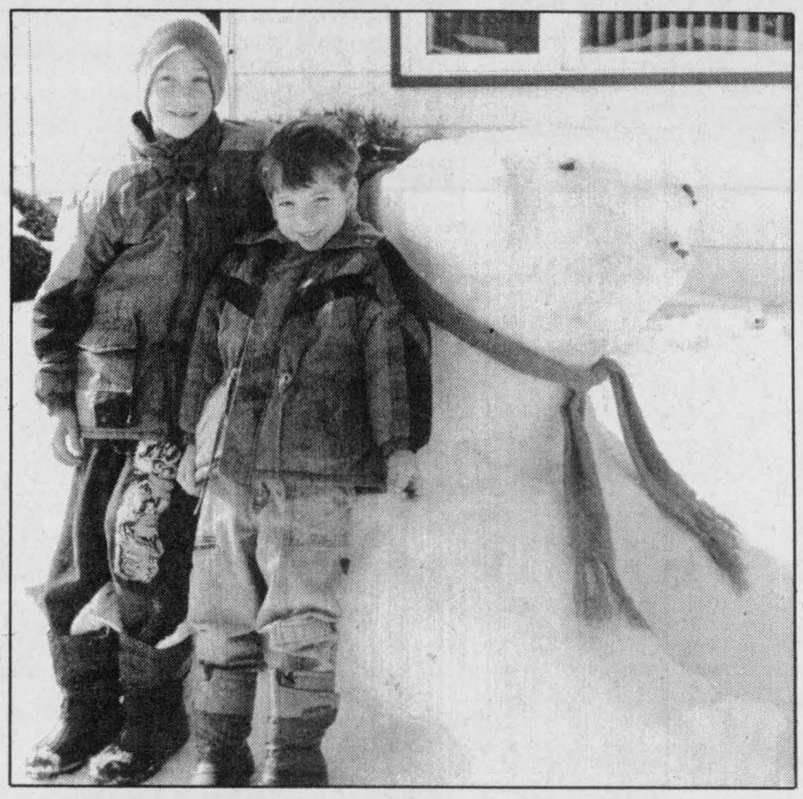

*Frosty friends*

This polar bear sculpture won the Dumouchel children second prize in the Metcalfe Winter Carnival snow sculpture contest. There were five entries, with the Nixon's taking top prize for their unicorn sculpture.

# Re-using castoffs could retrain residents for workforce re-entry

**Liz Edwards**
*Press Staff*

CORNWALL — Discarded items may provide a way to re-enter the job market for some SD&G residents.

The province has given $16,490 to study whether a re-use facility, that would refurbish used items from residential, commercial, industrial and institutional sectors, is feasible for the United Counties.

Operating originally as a non-profit business, it would provide training, education and work experience for students, the unemployed, women and ethnic minority groups in an area where 18 plants have closed in the last three years and the unemployment rate is 11 per cent. The SD&G Industry-Education Council, an organization of industry, business, labor, government and education representatives, will conduct the study which will begin sometime next month.

"We're going to look at every aspect of the operation, the process of refurbishing, repairing and rebuilding and we will look at the cost, benefits and training aspect value," says Bill Dickie, a supervisor for the project.

He adds the facility could possibly develop into a profitable enterprise after it has run for a while.

The benefits of a re-use facility are economical as well as environmental, according to Joe Palis, spokesperson for the Ministry of Municipal Affairs.

"If someone discarded a refrigerator, they would fix it up and someone would be able to purchase it, i.e. someone who may find it difficult to purchase these things normally," says Palis.

"The objective also is to reduce the amount of garbage (and) if a person could do electrical repair or anything of that nature, it could provide experience. There's a lot of potential in that respect."

The ministry is providing the grant through the jobsOntario program which was created by the provincial government to encourage job creation through community-based economic development.

The workshop would likely be located in Cornwall but have outreach depots in all three counties, depending on where they are most needed. As well as providing work experience, the centre would cooperate with educational institutes to provide apprenticeship training.

Organizers say it could open as early as this fall.

# Institute meets

**by Isobel Williams**

WILLIAMSBURG — Williamsburg Women's Institute held its monthly meeting on Feb. 14 at the Williamsburg Township Municipal Building.

President Mrs. Parker Locke opened the meeting with a cordial welcome to our guests.

Reports were read and approved.

A bus trip has been organized by Dundas Tours to leave June 15 to Erlan Lee Museum and Milton, Ont.

It was unanimously agreed that the sum of $2,000 be donated to the Union Cemetery Committee to be used to improve the stability of some of the large headstones which are in danger of toppling over.

In keeping with the meeting's motto "A community's greatest investment is that which it has in its youth", convener Mrs. Ralph Casselman introduced two young guests Cathy Barkley and Andrea Diefenbacher who entertained the group with a delightful duet *Greatest Love*, a perfect selection for Valentine's Day. Piano solos were beautifully played by Cathy Barkley.

An amusing reading was given by Evelyn Whitteker and Jean Casselman read an interesting history of post offices in the area. Jean also displayed a very impressive Tweedsmuir book of historical events which had taken place in the area over the years.



## THANK YOU

*I would like to thank my family, relatives, friends and co-workers for all their help and care over the last few months while I was in and out of hospital. On behalf of my brothers Adam, Ryan and myself, we send out a special thank you to everyone for their continuing support and kindness while Dad is in the hospital. We appreciated all the help we received for the sale and in the moving. Thank you for all the cards, flowers and gifts sent to Dad while in Ottawa and Winchester hospitals. We would like to express our gratitude to the doctors and Winchester Hospital staff for all their care and support given to make Dad's stay a whole lot brighter.*

**—Brad Johnstone**


SOMMEX
*The Better Mattress*

**TAXES ARE INCLUDED IN THESE PRICES:**

**Sommex Tiffany**

364 (Bonell) coil; Sommex's exclusive Lumbar Support System; layers of premium insulator padding; layers of high density foam

**39" set, $499**
**54" set, $549**
**60" set, $599**

**Ultima Classic**

740 continuous coil tempered steel wire; heavy gauge border wire for exceptional sleepwall support; thick layers of luxurious upholstering materials; unique Lumbar Support System for added comfort

**39" set, $699**
**54" set, $799**
**60" set, $949**



FREE FRAME
FREE SETUP
FREE DELIVERY

Home hardware 774-2700
Country Treasures
Home furniture 774-3757

GEGGIE'S

Hwy. 31 at Hwy. 43, south of Winchester






Jasper's T.M
FINE DESSERTS

I would like to take this opportunity to introduce to the public my

**new line of small fine desserts**

**Danish, Croissants and Puff Pastry**

*(beginning March 17, 1995)*

**Danish 75¢** — Lemon, Cherry, Blueberry, Raspberry, Cheese, Almond, Cinnamon

**Croissants 75¢-$1** — Plain, Cappuccino, Cherry Cheesecake

**Puff Pastry $1** — Victoria's, Cream Squares

*Buy 1 or an assortment of your choice • I require 2½ hrs. notice before pick-up*

**Jasper's Fine Desserts Coffee Mugs $3.75**

**Chesterville 448-2598** (Prop. Heather Parent)

# Editorial/Opinion


## WINCHESTER PRESS

**Published by 2woMor Publications Inc.**
545 St. Lawrence St., Box 399,
Winchester, Ontario, K0C 2K0
Tel: 613-774-2524, fax: 613-774-3967

John Morris, President
Robin Morris, Vice-President
Allen Van Bridger, Managing Editor
Liz Edwards, News Editor
Dianne Fetterly, Agricultural Editor
Karen Holmes, Advertising Manager
Janet LaPierre, Production Manager
Connie Hart, Office Manager

The Winchester Press was established in 1888 and is published Wednesdays at Winchester, Ontario.

Subscription rates: $21.40 per year within 40-mile radius except door-to-door delivery; $48.15 per year outside 40-mile radius plus door-to-door deliveries; $53.50 per year outside Canada. GST included.


All layouts and composition of advertisements produced by employees of the publishers of the Winchester Press are protected by copyright vested in the publishers of the Winchester Press.

Member of Canadian Community Newspapers Association and Ontario Community Newspapers Association.

EDITORIAL

## Demand assurance

While some federal members of Parliament quibble over how changes to their pensions will affect their retirement plans, many Canadians are wondering if they will have a pension to help them retire at all.

It will certainly depend if they can be employed long enough to contribute significantly to a Canada or company or personal pension plan.

And despite election claims to create jobs, any federal efforts aren't very evident in an area where 18 plants have closed in the last three years and unemployment is hovering around 11 per cent.

Now the slated closure of a local facility that, among other things, has helped a number of local residents back into the job market doesn't seem to make pounding the pavement for work any easier.

The Dundas Human Resource Centre in Chesterville is a place to solve unemployment insurance problems and get assistance with forms for social security numbers and various government benefits. By providing career exploration and skill upgrading services, it also has put people back to work.

Last week, employees were informed that all federal funding has been cut and the centre will close March 31.

For reasons such as literacy, transportation and ease of access for employers to the local workforce, the Dundas Human Resource is essential to the area, according to its co-ordinator Cynthia Whetter.

But Stormont-Dundas MP Bob Kilger says the vital services will remain accessible. In fact, Guy Lauzon of the Canada Employment Centre in Cornwall says even more services will eventually be provided by the Agricultural Employment Centre also located on Industrial Drive in Chesterville.

Still unconvinced, those who want the centre open are petitioning Kilger with a plea to keep the facility and the federal presence it provides within the community.

But if the same services *can* be provided locally at less cost, then closure is the only sensible option.

What residents should do is warn the government to be diligent in providing what it promises.

Because for the volunteers who worked so hard to bring the centre to the area in 1991, the people who work there and the residents who use it, anything less would indeed be a proverbial kick in the backside.




# This week in...

### *1945*

A poultry processing and cold storage plant was under construction on St. Lawrence Street. Owner David Blair projected the capacity of the plant would be about 1,500 fowl per day and expected it to be up and running by April. Blair offered poultry farmers the choice of having their poultry picked up or bringing it in themselves.

Hy Bessin expanded his shoe retail business to take up the entire east section of his Winchester store and to fill a new store, formerly occupied by W. Hamilton and Son, in Chesterville. Bessin had signed on with a major Canadian shoe wholesaler to provide a greater variety of shoe styles for his customers.

### *1955*

The Winchester 100 Club decided to stop holding horse races at the Community Park. Members made the decision based on declining revenue from the event and physical risks involved with the sport.

OPP were investigating a break-in at a Chesterville ladies' wear store in which $2,000 worth of dresses were stolen. Mrs. L.M. Colquhoun discovered thieves had broken in at the back door of her store over the weekend when she opened for business Monday.

### *1965*

The new Canadian Maple Leaf Flag was hoisted for the first time at North Dundas District High School. Over 600 students and teachers attended a commemorative ceremony as the old red ensign was lowered to make way for the new flag. The plan to introduce the new Canadian symbol, accepted by the Senate two months earlier, had sparked bitter political debate.

Townspeople were complaining about "The Black Curse", a sooty smoke emitted from the coal furnace of an unnamed Main Street building. Neighbors claimed the black effluence left a residue on cars, walls and clothes in the downtown area. Concerned business people and housewives had petitioned to have the emissions stopped.

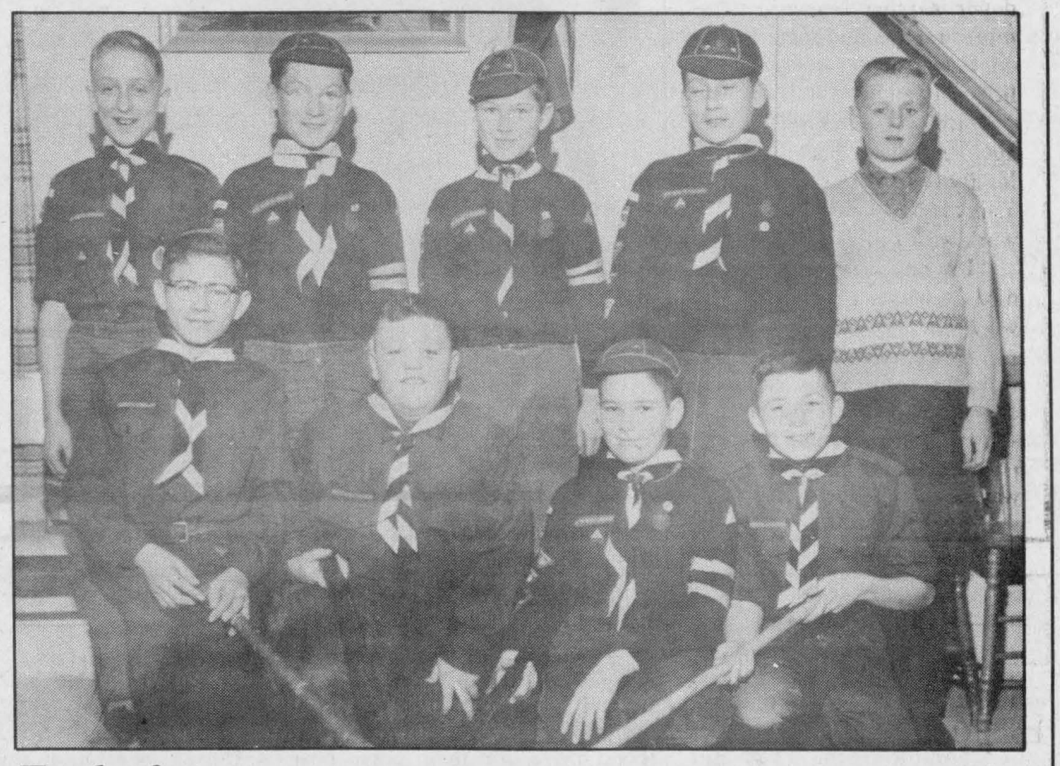

*Tenderfeet no more*

These nine Scouts were inducted into the First Winchester Troop Feb. 18, 1965, having completed their Tenderfoot requirements. Front row, left to right, Steven Summers, Stephen Redmond, Jim Porteous and Wayne Anderson; back row, Douglas Richardson, Donald Swerdfeger, George Swerdfeger, Stephen Workman and Pat VanBridger.

### *1975*

Canadians were invited to test their driving skills by watching the CBC's Canadian Drivers' Test. Viewers would be asked multiple choice questions on different driving situations and could compare their scores with those of seasoned drivers.

The Ontario government renewed a program giving municipal job experience to 250 university and college students across the province. The program provided summer jobs for business and public administration students in the area of municipal planning.

### *1985*

A long-awaited well and pipeline system, expected to double Winchester's water supply, was in its final stages of construction. The pumping station and pipeline to bring water from Mountain Township had been completed and the next step was to test neighboring wells to see if the new water system had caused any drop in their water levels.

The Winchester and District Computer Den officially opened its doors at Winchester Public School. MPP Noble Villeneuve cut the ribbon at the ceremony.

# Separating the men from the boys

**OUT MY WINDOW**
**by Tony Welland**

Last week, I and every other Russell and Metcalfe hockey parent received a questionnaire from our Gloucester Hockey Association asking us to vote YES or NO for our preference: *All players in House League Peewee A, Bantam A & B, and Midget to play body contact/checking effective September 1995/96 hockey season.*

With this referendum vote I was also provided with some views from Harvey J. Wittenberg, Secretary, Gloucester Hockey Association and Editor of the Gloucester Hockey Association Newsletter published in February, 1995:

"I believe it was in the early '70's that NO body contact for house leagues was introduced .. because .. the consequences of an injury can be devastating at this time in a player's life as it is usually a critical time of physical growth and development .. there is a huge difference in body size and mass between players .. a big truck is going to do more damage to a small truck if the two collide ..."

He goes on: "Qualified medical experts have provided detailed facts on the high number of physical injuries incurred in both receiving and handing out body checks ... also ... Dr. Dave Chambers and Dr. John Marshall, University of Guelph and York University, say studies indicate violent behavior was shown to be associated with being aggressed against, hostility, retaliation, despair, lack of concentration and high levels of fatigue. It is suggested that young hockey players learn to be violent and aggressive as an outlet for being aggressed against."

*******

I have no problem with contact hockey - for me! When I was younger and could come back more quickly from injuries, contact suited me fine; it gave me and my swinging elbows the only advantage I ever knew in hockey; it let me push around the skilled, smaller players.

The other day a 13-year-old hockey player from another association said to me, "My father says that contact hockey is where they separate the men from the boys." Great. Of course, this kid's father doesn't play. But the father is right, in reverse: men play non-contact, kids play contact. Kids and TV players.

This kind of macho attitude is exactly what I thought our society was trying to move away from. There's some kind of perverse view among some that non-contact hockey isn't real hockey, it's not 'a man's game'. If anyone told us - we men playing hockey with love and gusto - that as of next September we'd all have to play contact hockey or nothing, the rinks would be empty. Call us what you like. Non-contact hockey is designed for fun and everlasting enjoyment; it's the game that our children will play for the rest of their lives - if they don't mind being wimps like us.

It's my view that contact hockey at the House level would discriminate on the basis of size, aggressiveness, and with advanced age and corresponding strength, on the basis of sex. Bantam, ages 14 and 15, is the age group where many players decide to get out of hockey altogether. To eliminate the non-contact option from their lives could easily be the final push they need.

For less skilled players (and Gloucester Bantam can mix kids who the previous year played anywhere from Peewee C to Peewee or even Bantam Competitive), not only would it be very intimidating to be thrust into playing contact hockey, it would also be very dangerous and just plain unfair. Kids love to play hockey, even if they're not superstars. To ruin the fun for those who might well feel intimidated and belittled for not wishing to play contact, who are made to feel less of a person because roughness is not their choice, is proliferating a myth and machismo that deserves no place in the hockey I love.

• continued on next page

# ExPRESSion

## PERSPECTIVES

# Staying down-to-earth a priority for local singer

**Kim Robinson**
*Press Staff*

MOUNTAIN — Speaking of her recent visit backstage at the Grand Ole Opry, singer Marleen Fawcett raves about how down-to-earth country legends like Hank Snow and Ricky Scaggs were.

"It was as hospitable as sitting down at someones kitchen table."

This experience in Nashville affirmed a rule Fawcett has followed in her own singing career: to keep grounded in reality.

After winning the trip in a competition at the Music City Bar and Grill in Ottawa, Fawcett said she almost couldn't believe it was true.

"I almost want to phone them and say, 'I should send you some money.' I feel kind of spoiled."

During the trip she had the opportunity to sing at a large, well-known club, the Nashville Palace. Fawcett says she got a good reception there, but she likes to take things as they come and not get too worked up over promoting her music.

"I don't care about that, I was just there for fun. I do it for the enjoyment. If you like it and you're good at it good things start to happen, you don't always have to give up your house and everything else for recordings. It depends on what your goals are and mine aren't super big, mine are to continue singing and maybe just do a little bit better."

With a husband and two children, ages seven and nine, Fawcett puts family life high on her list of priorities. This commitment makes it hard to work with professional, full-time bands.

"I'm not willing to pay those kinds of dues where I have to be in the clubs week after week," says Fawcett.

Fawcett, who drives a school bus, feels she is fortunate not to be depending on her singing as her main source of income and she respects people who do make a living in this way.

"I see how much they have to struggle. If it's your sole living, being a Canadian in country music is a tough place to be and I feel really lucky that I don't have to make it that way. For me, what comes is nice, but they work hard."

Fawcett speaks highly of friends Laurie and Steve Piticco of the South Mountain Band.

"I give them a lot of credit, they work hard at their business."

She works at perfecting her singing by simply doing it, not setting aside any formal practice time but always learning new songs and singing whenever she gets a chance. There is seldom a weekend that goes by where she isn't lending her voice at a public function.

Fawcett has performed with several bands over the years at events like Dairyfest and has sung duets with other local singers like Lisa Erskine and Dale Williams. She estimates she sings at about a dozen weddings a year and she often performs at area church services.

During slow periods Fawcett often takes her portable cassette player to the Winchester District Memorial Hospital and puts her voice to work for patients there. She enjoys the independence of working on such a small scale.

"It's nice that I can go on my own and it's not expensive."

Fawcett looks upon her voice as a gift which she enjoys sharing with others.

"Whether I'm doing something big or small it really doesn't matter to me, I just like singing."

"Everybody has their different idea of what they'd like to be in music." says Fawcett, "There's nothing wrong with the person who just goes and sings at the hospital once in a while."





*Musical roots*

*Vocalist Marleen Fawcett, above and with the Steel Wheel band in the past, has worked with many local singers and musicians over the years. Fawcett has just returned from a trip to Nashville which she won for her singing at a music contest in Ottawa. She lives in Mountain with her husband and two children, Melissa, 9 and Mark, 7 .*

*Courtesy Photos*

## LETTERS TO THE EDITOR

### Exposure to winter opportunities

**The Editor:**

I wish to commend both Councillors Parsons and Riddell for their willingness to experience the fun of winter camping. However, I would like to bring to the public's attention the accomplishments of youth in our community. Within the past month, members of Chesterville Scouts and Winchester Guiding each had a winter camp weekend.

Basically they pitched tents in an open field. There they played and learned winter camping skills and managed all their cooking over campfires and/or stoves. This was all done without benefit of top-of-the-line donated equipment. I am proud of these kids and in a time of wondering what is happening to the youth in our area, I think they deserve our respect. With the help of adult leaders, there are constructive outlets for kids in our area. Please let's use them and give them our support.

**Carla Muldoon**
Parent and District Rep.- Membership
Nation Valley District
Girl Guides of Canada

### DHRC asks for public's help

**The Editor:**

The Dundas Human Resource Centre (DHRC) was established in 1992 and located in Chesterville to serve the rural community of Dundas County and surrounding area. Established as a facility for employers, employees, job seekers, students and the general community, and following the federal government's focus on "one-stop shopping" for front line services, the DHRC has provided the following essential community services: local filing for UI benefits and support in solving UI problems; assistance with Canada Pension Plan; Old Age Security, birth certificate and health card forms; acceptance of Social Insurance Number applications (eliminating need to mail birth certificates); information on labor markets, apprenticeships, post-secondary schools and a career resource library. The DHRC is also co-located with the SD&G Counties, Social Services, twice a month legal clinic is available, as well as support to laid-off apprentices.

On March 31, 1995, the federal government services will no longer be available through the DGRC as its funding will cease. For some, the DHRC is convenient, but for a significant number, the services provided are essential for reasons such as literacy, transportion, and ease of access for employers to the local workforce.

Discussions are under way with the local Agricultural Employment Services office to provide a limited number of the services presently being provided at DHRC if funding is obtained. Otherwise all services will be available from Cornwall.

The DHRC was established through the diligent work of local volunteers and has received support from community organizations, service clubs, local industry and businesses, creating a community-oriented resource centre.

If you believe that the threat of budget cuts should not deprive rural communities of federal services; if you have benefitted from the local access of the resources offered at Dundas Human Resource Centre, and/or if you believe they should remain in the community, please convey your wishes to your local Member of Parliament, Bob Kilger, at 1-800-267-4120 or 832 Confederation Building, House of Commons, Ottawa, Ont. K1A 0A6 (no postage needed).

We are now appealing to the community to get involved and make a difference.

**Advisory Committee,**
Dundas Human Resource Centre

### OPINIONS

The Press welcomes letters on subjects of interest to the community. Letters must be signed and include the writer's telephone number. Letters may be edited for length, grammar and libellous statements.



*Class trained*

Recently the Alzheimer Society of Ottawa-Carleton trained the second class in Canada of volunteers to be facilitators for Alzheimer support groups. Pictured above in the back row are: Dr. Brian Pert of Manotick, Maureen Locherer, Michele Gagnon, psychologist at the Ottawa Royal Hospital; Christine Wilcox of Merrickville; Ann Richichi, Jessie Baker, Sybil Brake, Susan Hughes and Carl Goold. In the front row are: Lorna Hoffman, Maisie Moreland, Maria Chubb, and Verla Graham of Winchester. These volunteers will be paired with experienced facilitators for six months to facilitate Alzheimer support groups such as the one which meets in Dundas Manor the second Tuesday of each month.



*Service held*

Recently Carleton Lodge in Nepean held a memorial service for all residents who died in the facility in 1994. Stanley Black died there March 30, 1994. Pictured above, at the opening of the quiet room on the Goulbourn Alzheimer Unit in memory of Stanley G. Black are David Graham (grandson), Verla Graham (daughter who donated the redecorating in memory of her dad), Bevis Graham (son-in-law) Hanora Lakart (executive director), Edith Whittaker (Stanley's sister) and Mary Watson (the head nurse of Goulbourn unit where Stanley resided).

Courtesy Photo

# Separating

• continued from previous page

Last fall, standing beside a hockey mother whose son had entered a year of non-contact hockey after having played contact in previous years, she stood radiantly beside me and told me, "This is the first time in years my son has gone to the rink with a smile on his face. And me too."

Put yourself on the ice for a second: some big, aggressive, strong, fast, mean, dangerous guy is skating at you full speed, stick and elbows up, with the intent of putting you through the boards. He has a license to hurt you. Are you having fun?

We should not push our kids too hard. There is no need at all to make all players play contact; there is every reason to offer options. Is there some reason why there could not be both House contact and House non-contact? Even high school hockey now offers both a non-contact league and a contact league. But if there is to be no choice, as proposed now by Gloucester, then make that option non-contact for house league players. Vote NO, and save the Gloucester Hockey Association from taking a giant step backwards. Let's not ruin some children's fun and self-esteem in one fatal blow.

# Consumer alert

OTTAWA — Health Canada is advising consumers about a potential risk with Kerr home canning lids used to preserve food. When the consumer does not tighten the screw band properly, the lid does not seal and can pose a serious risk of food contamination.

Consumers are advised to check their jars to see if they are sealed properly. Food canned in jars that have lost their seal should be discarded immediately.

Consumers will know their jars have lost their seal by any of the following means: 1) the centre of the lid pops back after being pressed down; 2) when opening the jar, the lids comes off easily and there is no hissing sound; 3) mould is visible on the food, and 4) the food has changed color significantly since its preparation.

Within 24 hours of canning, once the jars have cooled, consumers should check that the lids have sealed. If the centre of the lid is depressed and stays down when pressed, the lid is sealed. If the lid is not sealed, the food should be reprocessed and a new lid used.

RRSPs

# Choosing the right investments

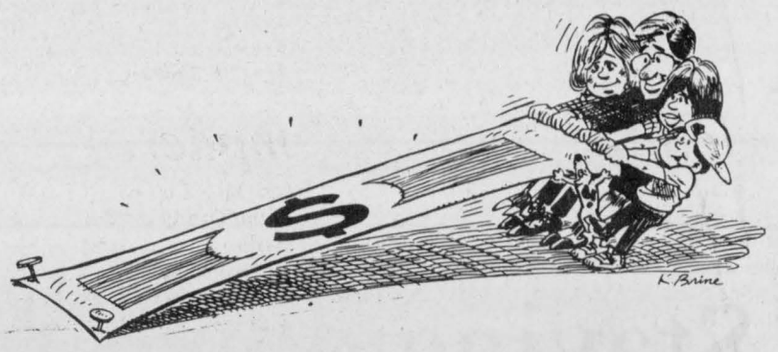

**Submitted by Martine Thurler**
**Bank of Montreal,**
**Winchester Branch**

Many investors recognize the immediate tax benefits of contributing regularly to their RRSP. However, they often give less thought to how their RRSP is growing. With a little knowledge, you can help to make a big difference to the amount of cash you accumulate in your plan - and to the quality of your retirement lifestyle.

In fact, just an increase by a single percentage point in the average rate of return on your RRSP investments could increase your retirement income quite significantly. And that could apply for a lot of nice extras when you retire.

So how do you help increase the average rate of return of your RRSP investment? Start by looking at the investments you now hold inside your RRSP. Like many people, you may select the same types of RRSP investments every year - without considering all the options available to you.

For example, your RRSP portfolio may consist almost entirely of one-year investment certificates. A good choice? Certainly these provide a high level of security and a respectable interest-rate return. But you could probably do better.

One way is to diversify your holdings to include certificates with a wide range of maturity dates - say, from six months to five years. Then, if interest rates decline in the future, your longer-term certificates are locked into a higher rate. But if rates go up, your shorter-term certificates will probably mature quickly enough so that you'll still be able to capitalize on the higher rate.

**MUTUAL FUNDS AS AN RRSP OPTION**

History shows us that, at any given time, some investments will do better than others. In the mid-80s, fixed-term investment certificates performed better than some of the mutual fund RRSP options. Yet in the past few years, the opposite was true. And that's why it may make sense for you to consider including mutual funds in your RRSP plan.

But with so many types of mutual funds available for your RRSP, how do you choose among them? Often the choice comes down to how much risk you are prepared to tolerate.

If you are several years away from retirement, you may want to assume some risk in order to attempt to realize longer term growth. In this case, you could consider investing some of your RRSP dollars in an equity based mutual fund. Or, you may be closer to retirement and concerned with having a secure income. Under these circumstances, you may want to invest in a fund with security, such as a mortgage or bond fund.

So take a look at your RRSP portfolio. See if you're taking full advantage of all the investment options available to you. Chances are you'll find that, by increasing the diversification of the investments in your RRSP, your prospects for a richer retirement may also increase.


**BARRY H. BLAKELY**
CHARTERED ACCOUNTANT
MORRISBURG VILLAGE PLAZA • 613-543-3715
• Auditing, Accounting & Bookkeeping • Tax Planning
• Financial Statement Preparation • Farm Taxation & NISA Applications
• Personal, Corporate & Estate Income Tax Preparation
• Computer Installation & Training • Goods & Services Tax Consulting
**ELECTRONIC FILING OF 1994 PERSONAL TAX RETURNS**
EXTENDED BUSINESS HOURS


# Making a spousal contribution

**Submitted by Martine Thurler**
**Bank of Montreal,**
**Winchester Branch**

It is often said that marriage provides many benefits such as support, companionship and love. But did you know that marriage benefits can also extend to your RRSP?

So, if you haven't started an RRSP already, visit your nearest financial institution today. It's never too late to start thinking about your future. Retirement planning is very important for married couples, and that's why a full understanding of the special RRSP contribution rules which apply only to married couples (this includes common-law spouses) is important.

These rules are more commonly known as spousal contribution rules, and if you take advantage of them, you can provide yourself with an opportunity to reduce your taxes when you retire. So let's look at how these rules work.

In any given year when you're eligible to make an RRSP contribution, you can contribute some, or even all, of your contribution limit in your spouse's name and still claim the contribution on your tax return as a tax deduction. In this way, you become the contributor while your spouse becomes the RRSP planholder.

And what's more, your contribution does not affect what your spouse can also contribute to an RRSP and claim the tax deduction against taxable income.

You may ask however, why do such a thing? Well, contributing to a spousal RRSP is an effective way to equalize income between spouses at retirement. And this may mean an opportunity to reduce the amount of tax paid on retirement income.

This is because contributing to a spousal RRSP over the years will subsequently provide for income splitting at retirement. And through income splitting, the spouse in a higher tax bracket can effectively transfer income to the spouse who is in a lower tax bracket. Then, when RRSP funds are withdrawn at retirement, generally it is the planholder, your spouse, who pays tax on withdrawn funds. Consequently, total tax paid may be lower if both spouses are taxed at a lower marginal tax rate.

**ATTRIBUTION RULES**

There are, however, some instances where the contributor will be taxed rather than the spouse. These instances occur where attribution rules apply.

Specifically, attribution rules state that any withdrawal of funds from an RRSP, made within three years of the spousal contribution, is included in taxable income of the contributor rather than in the taxable income of the spouse receiving the funds.

So, it is wise to consider the many factors involved when you're thinking of using a spousal RRSP to minimize taxes over the shorter term.





**ALLAN BELL & ASSOCIATES**
**Business consultants**
Bookkeeping, income tax preparation and planning, financial statements, business acquisitions, computer services, electronic filing available
**P.O. Box 681, Morrisburg, Ont., K0C 1X0**
**613-543-3468**
Fax 613-543-4382

**40% TAX CREDIT**
**On An Investment Up To $5000 in the C.I.•C.P.A. Business Ventures Fund**
Grow with Canada's most promising young business in this new venture capital fund which offers tax savings plus the opportunity for capital appreciation.
C.I.•C.P.A. Business Ventures Fund
Important information about C.I.'s mutual funds is contained in their simplified prospectuses. Obtain copies from C.I. Fund Management Inc. 151 Young Street, Seventh Floor, Toronto, Ontario M5C 2Y1
**938-1106**
**1-800-661-4318**
Troy Lalonde, Financial Advisor
MIDLAND WALWYN BLUE CHIP THINKING™
Blue Chip Thinking is a trademark of Midland Walwyn Capital Inc.
Lloyd Sylvester, A.I.C.B., Financial Advisor

***Don't gamble with your future, get professional, full-time advice***
**PROFESSIONAL SERVICE**
*No fine print. Understand - why - when - how much?*
**SECURE INVESTMENTS**
*No unrealistic promises*
**RETIREMENT SECURITY**
*Guaranteed rates*
Representing over 30 banks, trust and life insurance companies





**Bruce Kerr**
Winchester
774-2456 or 774-3939
(office) (residence)
**NO FEE RRSPs**

| 1 year | 2 years | 3 years | 4 years | 5 years |
|---|---|---|---|---|
| 8.0% | 8.3% | 8.5% | 8.625% | 8.8% |

8.8% compounded annually for 5 years produces an average annual rate of return of **10.49% GUARANTEED**
**RRSP Loans Available at Prime Rate -1%**
*Avoid the line-ups. Professional consultation in privacy with alternatives explained.*
**Rates subject to change*
**BRUCE R. KERR**
**INSURANCE & INVESTMENTS**
**456 Main Street East, Winchester 774-2456**
***BEST RATES IN TOWN!***

**TAX SPECIALISTS**

**BDO DUNWOODY WARD MALLETTE**
Chartered Accountants
Management Consultants
Providing services in the areas of:
- financial statement preparation
- personal and corporate income tax preparation and tax planning
- preparation of Capital Gains Election forms

475 Main Street
Winchester, Ontario
K0C 2K0
Tel.: 613-774-2854
1-800-268-0019

Brian D. Mann, C.A.
Jeffrey A. Jackson, C.G.A.

**AUTHORIZED E-FILE PREPARER**

**"Answers"**
**We have the answers you need when it comes to RRSPs, Mutual Funds and your total financial package.**
RRSP's and tax shelters do not have to be complicated.
Get the answers from people you know and trust - The Brister Group and Great-West Life.
WINCHESTER 504 Main Street Tel. 774-2832
MORRISBURG Village Plaza Tel. 543-3731
PRESCOTT 270 Edward Street Tel. 925-5901
CRYSLER Ron Armstrong Insurance 6 Charles Street 987-2117
BRISTER INSURANCE BROKERS LTD.
BRISTER LIFE INSURANCE LTD.
BRISTER Group

GLOBAL INVESTING
**20%**
**TAKE IT TO THE LIMIT**
While there are many advantages to holding Canadian assets, a foreign component in your RSP can increase your portfolio's overall return while reducing the risk and volatility of your holdings. Make the most of your retirement investments by maximizing your RSP's allowable foreign content.
To learn more about this portfolio enhancing strategy, kindly contact the representatives below:
**Kevin G. Carkner**
TPA Investment Planning Inc.
76 Holland Avenue, Ottawa, Ontario
**1-613-725-3000 or 1-800-361-8726**
C.I. MUTUAL FUNDS
THE RIGHT CONNECTIONS
*Important information about this mutual fund is contained in its simplified prospectus. Obtain a copy from CI Fund Management Inc., 151 Yonge Street, Seventh Floor, Toronto, Ontario M5C 2Y1. Read the prospectus carefully before investing. Unit value, yields and investment returns will fluctuate. All performance data represents past performance and is not necessarily indicative of future performance. 1/95*

**Invest $5,000 In Your RRSP For Only $340 After Tax***
Save an extra 40% in Federal and Ontario taxes on your RRSP contribution with an investment in DGC Entertainment Ventures Corp. (EVC). Invest in Canada's high growth entertainment, communications and related high-technology industries including CD-ROM, laser imaging and virtual reality.
Advisors to EVC include directors David Cronenberg, Norman Jewison and Allan King, plus 23 other industry leaders.
Shares purchased prior to March 1, 1995 may qualify for credit on your 1994 tax return.
EVC is sold in Ontario by licensed Investment Advisors only.
EVC
DGC Entertainment Ventures Corp.
To find out more, please call your Investment Advisor or call EVC at:
**416-972-1158, 1-800-EVC-1159, evc@io.org**
Or fax the following information to:
**416-972-0820**
Name:_____
Address:_____
City:_____ Ontario
Postal Code:_____
Tel. Res: (  ) -
Tel. Bus: (  ) -
*Savings range from $4,015 for investors with $29,591 in taxable income to $4,660 at $67,854 in taxable income when your Entertainment Ventures shares are contributed to an RRSP, provided that the shares are not redeemed within 5 years. This advertisement should not be considered as an offering of the securities referred to, which may only be sold by prospectus. A copy is available through securities dealers licensed and qualified to distribute these securities. Read the prospectus carefully and consult your professional advisor before investing. This investment may be suitable for long-term investors and those willing to accept the risk thereof.

# OBITUARIES

## Adeline "Addie" Campderros

Adeline "Addie" Campderros, formerly of Chesterville, died Feb. 7 at the Dundas Manor in Winchester. She was 87.

She was born Jan. 10, 1908 in New York City to the late Ramon M. Campderros and the late Annie E. Merkley. She was predeceased by her parents, sister Madge and brother Ramon Jr. but will be fondly remembered by Cindy Pettay of Florida and great nieces. Miss Campderros was a member of the Trinity United Church in Chesterville.

Services were held at Daniel's Funeral Home Inc. in Chesterville on Feb. 10 with Rev. Roy Harwood officiating.

Interment was at Maple Ridge Cemetery. Pallbearers include Bill Leclair, Michael McAvoy and Dick Henderson.

## Elma Hulley

Elma Hulley of Park Drive Villa in Williamsburg died suddenly Feb. 11 at the Winchester District Memorial Hospital. She was 79.

Born in Morin Heights, Quebec, Dec. 5, 1915, to the late Frank Goldthorpe and Emilena Kerr, Mrs. Hulley also lived in St. Laurent, Quebec, spending the last 13 years in the Williamsburg area and was a member of the hamlet's United Church and the UCW.

She was predeceased by her husband Ronald Hulley.

She was the mother of Garth (Mary) of St. Lazare, Quebec and Janice (Bill Hallam) of Boucks Hill. She will be sadly missed by grandchildren Kathleen and Peter Hulley, as well as Chris, Jenny and Patricia Hallam. Donations to the Heart and Stroke Foundation or any charity would be appreciated by the family.

Services were held at the Marsden Funeral Home in Williamsburg Feb. 14 with Rev. F.E.A. Macpherson officiating.

Interment was at the New Union Cemetery in Williamsburg. Pallbearers were Chris Hallam, Ron Toonders, Brian Barkley, Owen Gallagher, Michael Viau and Bill Hallam.

## Alice Elizabeth Taylor

Alice Elizabeth Taylor died Feb. 11 at the Winchester District Memorial Hospital after a lengthy illness. She was 82.

Born May 22, 1912 in Matilda Township to the late William Albert Payne and the late Harriet E. Bush, she was the wife of the late G. Dwight Taylor, who predeceased her Feb. 1972..

Mrs. Taylor was predeceased by three sisters Mary, Kathleen and Myrtle, all of Michigan, U.S.A. She will be remembered by William and Edna Taylor, Edna (Mrs. Frederick Taylor), and Ruthe (Mrs. Lorne Taylor), all of Ottawa.

A graveside funeral service will be held at Spruce Haven Cemetery in Brinston this spring.

## Walter Whitteker

Walter Whitteker of the Hartford Retirement Home in Morrisburg died Feb. 8 at the Winchester District Memorial Hospital. He was 89.

Born in Williamsburg Nov. 7, 1905 to the late Edwin Whitteker and the late Catherine Cassel, Mr. Whitteker was a butcher by trade who established Whitteker Meat Market in 1937, and a member of St. Peter's Lutheran Church in Williamsburg, the Kenmore Hunting Club and the Williamsburg I.0.0.F. Lodge.

He was predeceased by his wife E. Jean MacLaren, who he married in Kenmore in 1940, as well as his brother Floyd and sister Eva. He was the father of Glen (Heather) of Iroquois and Doris, also of Iroquois.

He will be missed by his sister Iva of Ottawa and his grandchildren Thomas Whitteker and Laurie Arsenault.

Donations to St. Peter's Lutheran Church or the Winchester District Memorial Hospital will be gratefully acknowledged by the family.

Services were held at St. Peter's Lutheran Church, Feb. 10, with Rev. Diane Raddatz. Interment was at the Old Union Cemetery in Williamsburg.

Pallbearers were Thomas Whitteker, Chris Arsenault, Bruce Kerr, Dale Whitteker, Arden Black and Keith Baldwin.

## Golden Years Society meets

by Isabel Lewis

WINCHESTER — The well-attended meeting of the Winchester Golden Years was held in the Lions Hall on Feb. 16. President Doris Cross chaired the meeting. She welcomed all who were present and started with several suitable readings for the day. We were pleased to have several visitors, six of whom later joined the club.

With Eva Cinnamon at the piano, February birthday greetings were sung to Eva and to Doris Cross, and anniversary greetings to Hazel and Tom Prentice, plus Lilah and Miles Casselman.

The secretary's and treasurer's reports were received and it was noted that the revised work committees had been set up; also the financial statement showed improvement due to fundraising events. Members were reminded of the dinner hosted by the Lions at 7 pm on Feb. 23.

Plans were made for a bridge and euchre party to be held in the Lions Hall, March 9, at 7 pm. The committee in charge is Doris Cross, Gladys Clarke, Doris Michels and Fay Robinson.

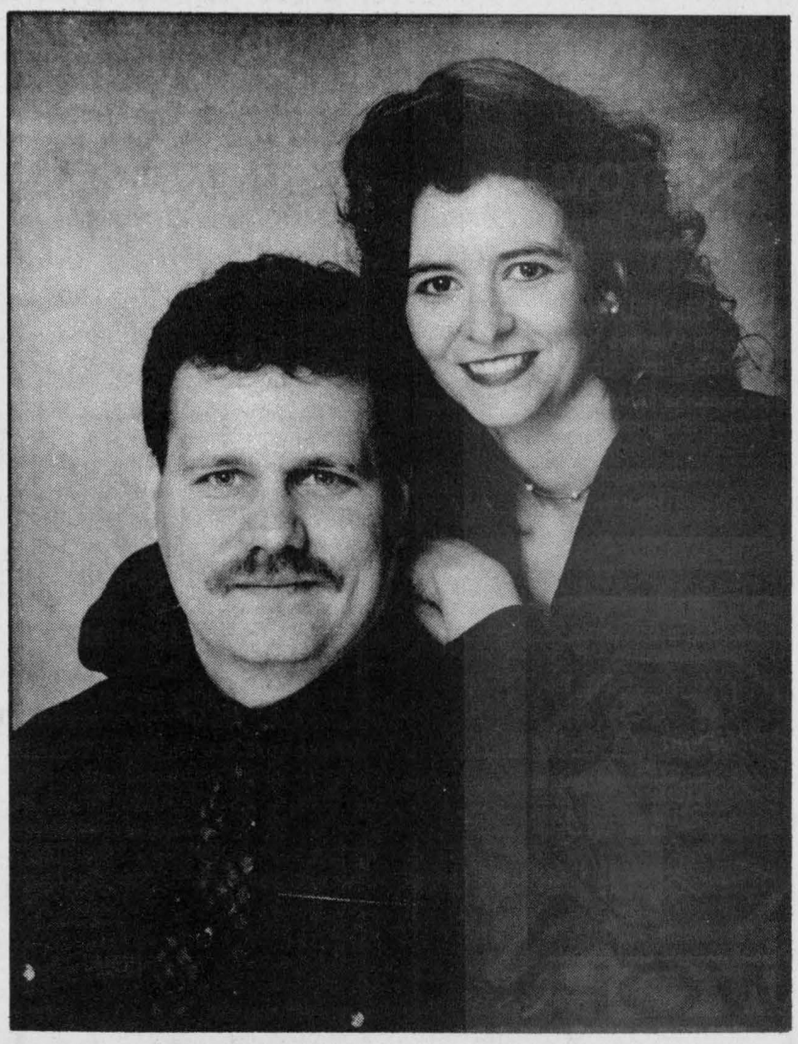

## Ellis — Wicklund

Mr. and Mrs. Wellington Ellis are pleased to announce the forthcoming marriage of their daughter Nancy to Dave, son of Mr. and Mrs. Paul Wicklund. A garden wedding will take place June 10, 1995 at the home of the bride's parents.

## Award winning children's play comes to KCAT

KEMPTVILLE — *Morgan's Journey*, showing on Sun., Feb. 26, at 2 pm, is an award winning magical play for children of all ages. Created by playwrights Robert Morgan and David Craig of Roseneath Productions, Morgan's Journey is performed by Morgan, a three-time recipient of the Chalmer's Children Play award.

The play follows the life of Morgan the Clown on a miraculous journey of exploration and discovery. Together we will celebrate Morgan's birthday and share his delight as he opens his many presents including Fred, a trickster sock puppet who becomes his friend. Gradually we'll be drawn into Morgan's struggle to discover which of the gifts he's been given has true and lasting value.

This Show Biz for Kidz presentation will be performed at the WB George Centre, Kemptville College of Agricultural Technology on Prescott Street in Kemptville. Tickets are available at the door for $8 per person or $20 per family.

For information or tickets call Jae Shaw at 258-4631, Heather Combley at 269-4255 or Brenda Simpson at 989-2223. Tickets are also available at The Toy Trunk and Annie's.

*Note: Show-Biz for Kidz is a non-profit organization run entirely by volunteers. We need some new volunteers on board to give us a hand. If you'd like a rewarding and fun volunteer experience please call Polly Beach at 258-7987.*



## Lauzière—Mark

***Two lives, two hearts joined together in friendship united forever in love***

Jean & Jackie Lauzière are pleased to announce the forthcoming marriage of their eldest daughter, Kathleen May, to Shane William Stephen Mark, son of Betty Jean & William Mark. The wedding will take place Saturday, February 25, 1995 at 7:00 pm in the Winchester United Church, Winchester, Ontario. Open reception to follow in the Vernon Recreation Centre.

***Two hearts that beat as one***


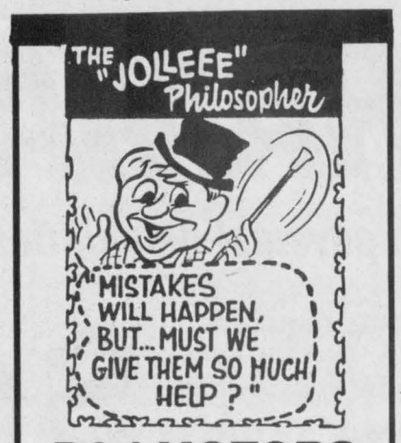


**D&J MOTORS**

Doug Angus, Proprietor

*Serving Winchester for 40 years*

Winchester 774-2703

GENERAL REPAIRS

Free pickup and delivery in town

Open Saturday until noon

• Foreign & domestic • Air conditioning
• Fuel injection and computer service
• Oil guard
• Safety inspections

*"Home of Doug and Jim's Used Cars"*

Don't miss it!

**Metcalfe Figure Skating Club**

presents

**'Through The Years' Ice Show**



*Feature Guests*

**Monday, Feb. 27**

**6:00 pm**

Admission: $4 adults,
$1 children under 10 and seniors

**Tickets available from Club Executive or at the door**



**'FILL YOUR FREEZER'**

| Canada Grade A Steer Beef | | Grade B Steer Beef | | Ungraded Local Steer Beef | |
|---|---|---|---|---|---|
| Side | $2.19 lb. | Side | $2.09 lb. | Side | $1.85 lb. |
| Hind | $2.59 lb. | Hind | $2.49 lb. | Hind | $2.29 lb. |
| Front | $1.79 lb. | Front | $1.69 lb. | Front | $1.49 lb. |
| Chuck | $1.89 lb. | Chuck | $1.79 lb. | | |
| Hip | $2.19 lb. | Hip | $2.09 lb. | | |
| Loin | $3.39 lb. | Loin | $3.29 lb. | | |
| Rib | $2.79 lb. | Rib | $2.69 lb. | | |

CANADA GRADE A GUARANTEED FOR TENDERNESS & FLAVOR

| Pork |
|---|
| 1/2 or whole $1.19 lb. |

*All prices include cutting, wrapping & freezing*

**Variety Packages** — Beef • Poultry • Lamb • Fish • Pork
$25.00 - $50.00 - $100.00
*Cut and packaged to your liking*

*Prices in effect until March 4, 1995*

**Whitteker Meat Market Ltd.**

Williamsburg 535-2310

*~Since 1937~*



**Brides to Be.....**

**HOWARD JOHNSON Hotel**

HWY. 2, MORRISBURG 543-3788

*Would like to invite You to a....*

**Bridal Show**

**MARCH 1st. 7:00-9:00**

**There will be Door Prizes & Refreshments**

**No Admission Charged**

**Please call for Reservations - 543-3788**

*Fashion Show By: Classique Bridals & .....Biba's Freeman Formal Wear*

*Models Hair Fashions : Up Town Girls*
*Background Sound Compliments : J&S Disco*
*Bridal Decorations : Seaway Treasures*
*Flower Arrangments : Muriel's Flowers*
*Photography : Piet de Zeeuw : Master Photographer*
*Forever Yours Wedding Invitations : Chieftain Stationary*
*Cake Decorations & Supplies : The Cooks Corner*
*Beautiful Shower & Bridal Gifts : Seaway Gallery*
*Honeymoon Travel Information : Thom Travel*
*Receptions & Bridal Packages : Howard Johnson Hotel*

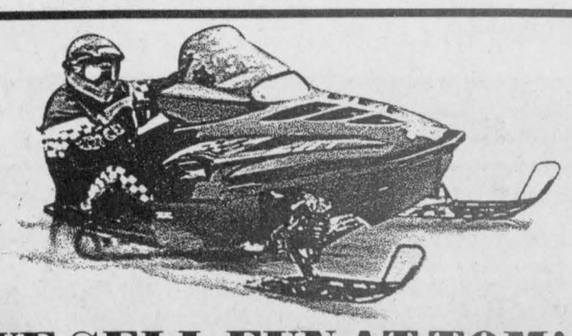

## "WE SELL FUN AT TOM'S"

| 1995 MODELS | LIST | SALE | OUR PRICE |
|---|---|---|---|
| PUMA DELUXE 340 | $4,999 | $4,750 | ? |
| JAG STANDARD 440 | $5,499 | $5,250 | ? |
| JAG Z 440 | $6,199 | $5,747 | ? |
| PANTHER DELUXE 440 | $6,599 | $6,169 | ? |
| 580 ZR | $7,999 | $7,390 | ? |
| 800 ZRT | $10,899 | $9,800 | ? |

**NO** *OVER THE PHONE PRICES!*

ARCTIC CAT World Class Snowmobiles

ARCTICWEAR Campus Tradition

**CLEARANCE SALE**
All Arctic Cat clothing and accessories on sale
• Cat helmets •

*Home of the PUREBRED CATS*
**ARCTIC CAT** SNOWMOBILES

Tom's AIR COOLED ENGINES LTD.
SALES, SERVICE & PARTS

WE ARE YOUR #1 DEALER FOR GENUINE ARCTIC CAT PARTS, SERVICE, CLOTHING & ACCESSORIES
HWY. 31
VERNON, ONT.
613-821-1060
Fax 613-821-1119
HOURS: MON.-FRI. 8 AM-6 PM; SAT. 8 AM-12 NOON

---

## NATION VALLEY SNOWMOBILE ASSOC.

MAINSVILLE PITTSTON WILLIAMSBURG MOUNTAIN TRAIL BLAZERS SOUTH DUNDAS WINCHESTER TOWNSHIP NORTH STAR

President Ray Godard 989-3157

---

## MOUNTAIN TRAIL BLAZERS SNOWMOBILE CLUB

President Gerry Boyce 989-2330

---

## THOM TRAVEL Agency Ltd.

Chesterville 448-3714
Morrisburg 543-3498
1-800-461-3056

---

# SKI-DOO 1996



Formula STX

Come and see us and get the specs and prices on the
**BRAND NEW 1996 SLEDS**

ski-doo
Engineered For The Way You Ride.

## Loiselle Sports Inc.

SALES AND SERVICE
877 Notre-Dame, C.P. 130, Embrun, Ont., K0A 1W0
**Tel. 443-3260 Fax 443-5913**

---

Easter Seals

# SNOWARAMA

*Snowmobile ride for kids with physical disabilities*

O*F*S*C ONTARIO FEDERATION OF SNOWMOBILE CLUBS

The Ultimate Snowmobile Event

**Participants**

You can **win** one of four snowmobiles donated by:

ski-doo Ontario ski-doo Dealers Association

ARCTIC CAT World Class Snowmobiles

POLARIS Believe It.

YAMAHA The Power To Satisfy.

OFSC Trail Permits required.



# Sunday, Feb. 26

## Registration 8 am-11 am
## Dinner 2 pm-6 pm
## Nelson LaPrade Centre
## Chesterville Park

Pledge sheets available at your local snowmobile clubs or call
**Ray Godard, 989-2011 or 989-3157;**
**Martin Derks, 448-3256;**
**Brent Vanden Bosch, 774-0887;**
**Carl MacDougall, 543-3480**

***Dinner is served regardless of weather***
***12 pm - 2 pm to turn in pledges***

*This event is sponsored by the Nation Valley Snowmobile Association and the Chesterville Rotary Club*

---

## Jim's Moto-Ski

Flagg Road, Iroquois, Ontario
**652-2245**

**SNOWMOBILE SALES, ACCESSORIES & REPAIRS**
Vehicle and Light Truck Repairs



---

## WINCHESTER TOWNSHIP SNOWMOBILE CLUB

President Brent Vanden Bosch 774-0887

---

## SOUTH DUNDAS SNOWMOBILE CLUB

President Jeff Whitteker 774-0910

---

## SERVICE Ken's SHOP

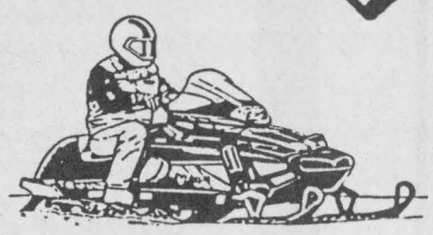

**25% off** all in-stock accessories

YAMAHA The Power To Satisfy.

**Great specials** on all **NEW & USED IN-STOCK SLEDS**

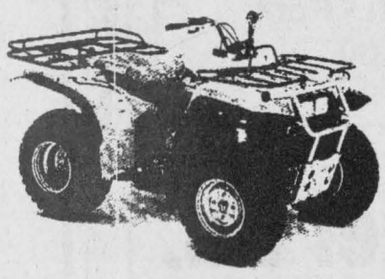

**SALES and SERVICE**
Hwy. 138, Moose Creek **613-538-2887**

---

ski-doo Ontario ski-doo Dealers Association

## Grenville Snowmobile Ltd.

See us for **ski-doo Spring Break 1996**
Up to **$500 off** spring pricing
**RR2, Prescott at Maynard 925-4477**

---

## MAINSVILLE-PITTSTON SNOWMOBILE CLUB

President Kevin Burchell 657-1230

---

BRIANS CATS
ARCTIC CAT World Class Snowmobiles

*"For those who like their water crisp"*
*"Something to get your studs into"*
**Heckston**
**258-5224**



As a member of the Winchester Jr. "B" Hawks in the early '90s Chesterville's Todd Marcellus played award-winning hockey. As a third-year member of the McGill University varsity hockey team the talented forward recently reached another milestone when he scored his 50th goal in his 100th game as a member of the Redmen. Press Photo—Van Bridger

# 50 career goals

Accolades are nothing new for Chesterville native Todd Marcellus who has just recently become the 19th player in McGill Redmen history to score 50 career goals for their varsity squad. It took Marcellus only 100 games to accomplish this milestone.

Marcellus, 22, turned down his first-round draft pick with the Kanata Valley Junior "A" Lasers for an education.

"I just found with school and travelling I didn't enjoy the travelling as much," added Marcellus, "I knew I could concentrate on it (school) more if I stayed at home."

Marcellus did not, however, hang up his skates or stay home. Rather he moved to Montreal three years ago to attend McGill University where he is currently completing his Phys Ed degree and playing varsity hockey for the Redmen.

"I knew the hockey program (at McGill) was good and I came here hoping to play. School was, however, the first priority," he said.

And play hockey he is.

"I have no regrets...Sure you miss out on the OHL but a lot of them are in our league now," he said.

Since hitting the ice with the Redmen, Marcellus has been named Redmen Rookie of the Year (1992-93) as well as the year's top scorer; Assistant Captain (1993-94) as well as the second leading scorer with 41 points in 35 games; Molson Cup

Player of the Month (Jan.1995); Quebec University Athlete of the Week (Jan.23-28) and MVP of the 1994 British tour.

For this five-foot-ten, 177-pound centreman, playing for McGill is a dream.

"In Junior hockey you have a couple of good players per team but here everybody is equal," admits Marcellus who said the tryouts were the hardest he's ever endured.

"We didn't go on the ice until we had a month of dry-land training which was a lot harder. Then once we hit the ice the practices were for two hours a day, five days a week."

Varsity hockey has taken Marcellus' talents one level higher than when he was a Junior "B" standout with the Winchester Hawks.

"Everyone is at a higher skill level here and the skill is more intense. Everyone wants to win every game because the season is so short," he said.

"They're hard-hitting, fast skating games. Everyone's a couple paces faster...You don't have as much time to think here as in Junior hockey."

While playing Junior 'B' hockey with the Hawks Marcellus was also recognized for his talents on the ice. Among some of his awards, Marcellus boasts a rarity as being a member of the All-Star team for three straight years.

"It was nice being recognized among the other players in the league," he said.

Along with the notoriety of being on the Redmen squad, Marcellus and his teammates spent their Christmas holidays on a European tour.

"It was amazing. I had the best time of my life. I didn't want to come back," he added, "from hockey to sightseeing, everywhere we went we were so welcomed."

## Sports '95

# Devils sweep CCVS Raider squads

by Sandra Dillich

MAPLE RIDGE - It was another easy win for the Senior Girls North Dundas Devils volleyball squad as they defeated Cornwall Collegiate's Raiders in two straight games. The scores were 15-3 and 15- 12.

"It was pretty easy, again," said Devils coach Patti Hall whose team just defeated the Raiders last week.

Once again it was basic skills which brought home the Devils' victory.

"We didn't do as many impressive things like in the past few games...it was just a pretty good serving game. We didn't have any misses," noted Hall.

"We've really come a long way since the beginning of the season," said Hall whose team is now tied for second place with the St. Joseph Panthers.

The Panthers and Devils will take on each other today (Wed., Feb. 22) in the semifinals.

"We played them (St. Joe's) very early (Dec. 13). It was our second game of the season and we beat them in one game," added Hall, "they've lost to two teams we've beaten so it could go either way."

**JUNIOR**

The Junior Devils walked away with a two-game, 15- 11 and 15-8, victory over the Raiders to put them in third place with a regular season record of 5- 3.

"We played all right. We were lacking a bit of zip but other than that they were doing the job," said Devils coach Kelly Durant.

The Devils now face the second-placed (6-2) La Citadelle Patriotes today (Wed., Feb. 22) at La Citadelle.

"We beat La Citadelle in our first encounter but lost to them the second time," noted Durant.

"I know we definitely have the talent (to beat La Citadelle)...the bottom line will be whether or not they (North Dundas) want to win," she said.

The Devils are going to need more than just the will to win as two of their key players will be absent from the court.

"Jenny Castle is one of our setters and is quite a good play-maker but she is definitely out with a throat infection," said Durant.

Another player expected to be missing from the action will be Jada McNaughton.

"Jada is quite a powerful player and whether or not she's with us is uncertain."

Although Durant's squad may be lacking in numbers she believes in her team and remains optimistic about their contest against the Patriotes.

"I do have six girls that can do the job," she said.

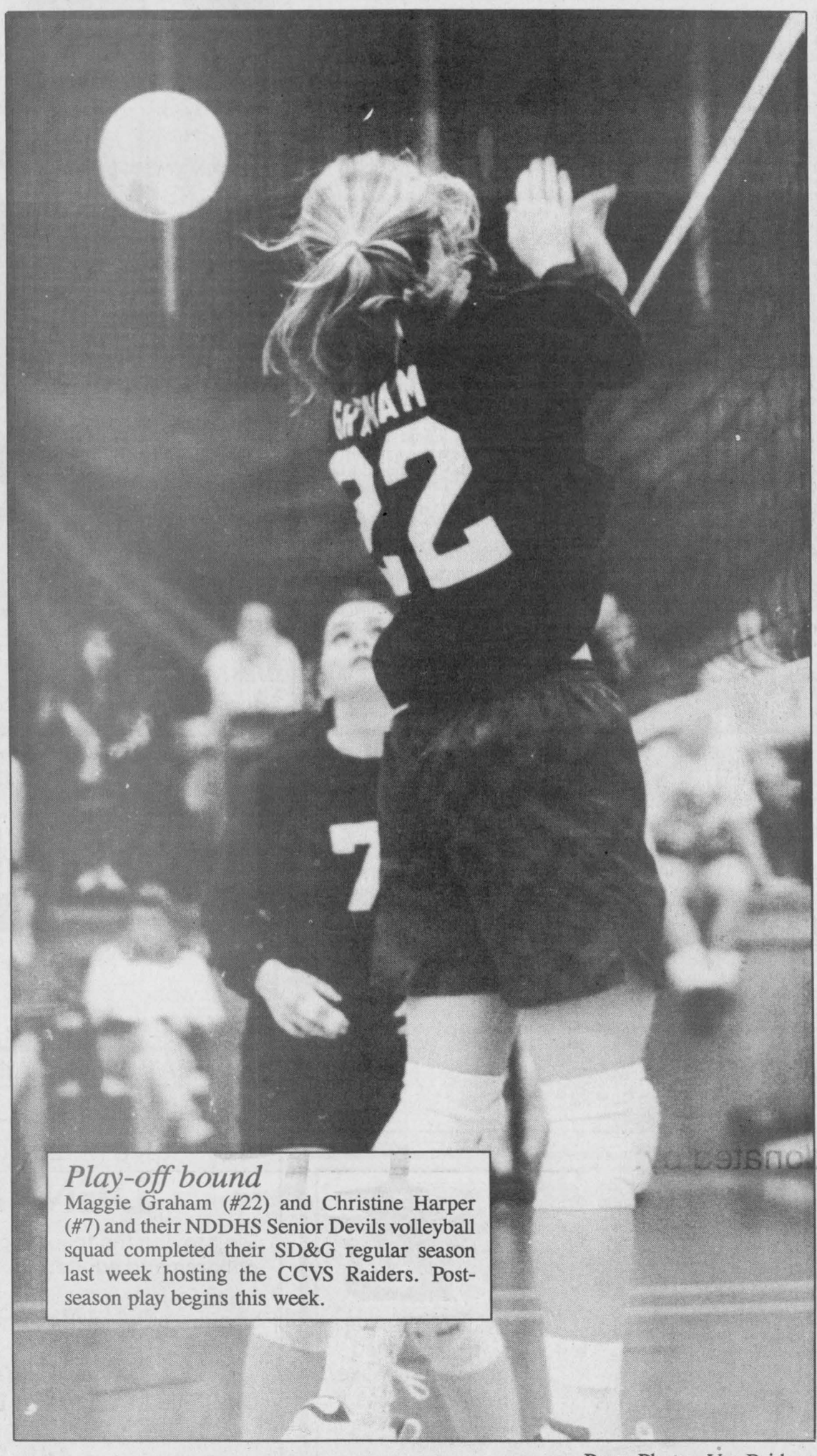

*Play-off bound*
Maggie Graham (#22) and Christine Harper (#7) and their NDDHS Senior Devils volleyball squad completed their SD&G regular season last week hosting the CCVS Raiders. Post-season play begins this week.

Press Photo—Van Bridger

# Bantam Cs split pair

by Sandra Dillich

WINCHESTER - The North Dundas Bantam "C" Demons split their two playoff games this past weekend.

The Demons downed the Metcalfe Jets 3-2 but were unable to fend off the aggressive Morrisburg Lions who defeated the Demons 2-1.

In North Dundas's contest against the Jets, Steve Wyman and Joey Geertsma posted first period singles for a 2-0 Demons lead.

Wyman netted the Demons' first goal on a pass from Dean Kerr and Mike Deighton with 5:42 on the clock.

Geertsma followed suit three minutes later on a feed from Wyman and Chris McRoberts for the two-point lead.

The Jets scored the only goal of the second period when they cut the Demons' lead by one with just over 14 minutes left to play in the second period.

Jarred Simpson brought North Dundas's lead back to two early in the final period on a Deighton-Wyman setup to Simpson.

The Jets dumped in one more goal with 6:11 left in the game for a final score of 3-2.

In Monday night's battle against the Lions, North Dundas found themselves shutout from the Lions' net until late in the third period while the Lions potted two of their own.

The Lions netted singles in the first and second periods for a 2-0 lead over the Demons.

With 5:20 left to play in the game Jarred Simpson and Nigel Guerin teamed up for Darcy Roberts' only goal of the game and a 2-1 final.

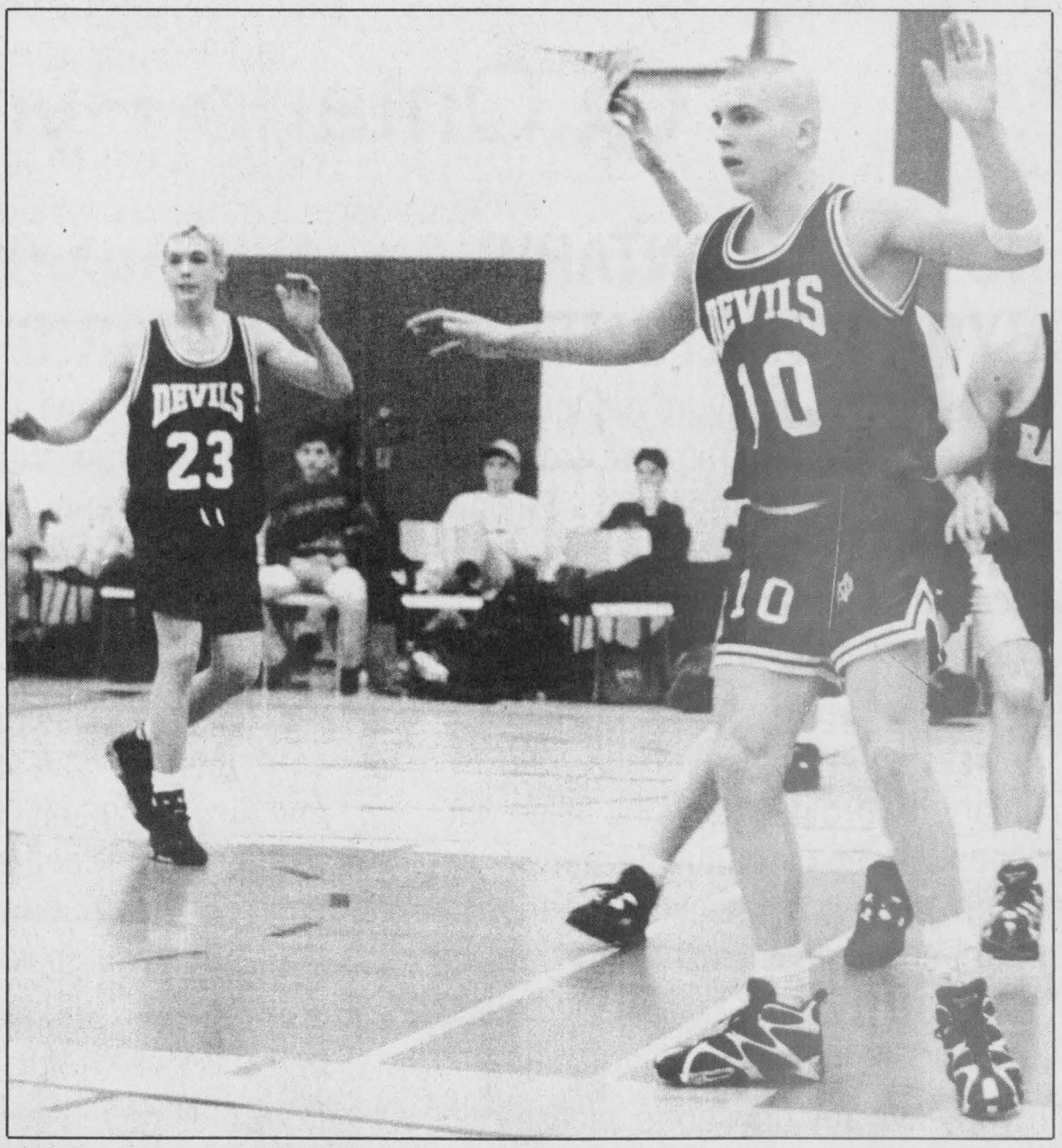

*Big game*
NDDHS challenged the GDHS Gaels last week in Alexandria. The Senior Devils needed a victory to move on to the SD&G playoffs, but lost the heart-breaker 65-64. Jared Cote (#23), shooting from three-point range, and Sean Hachey (#10) working under the boards have been key to the Devils all season long.

Press Photo—Van Bridger

# Hawks finish on upswing

WINCHESTER - The Winchester Junior "B" Hawks downed the Brockville Tikis and Prescott in their last two regular season games over the weekend.

The Hawks doubled the Tikis 6-3 in Winchester Friday night.

Mike McCabe scored first for the Hawks with 14:35 left in the opening period. Eric Savard and Pat Collins assisted.

Warren Holmes doubled the score on a pass from Derek Holmes and Jason Ross with just over eight minutes left in the first period.

Ross teamed up with Collins for the Hawks' third of the game at 8:49 of the second period.

A minute later Chris Cooper and Chad Barnhart teamed up on a Derek Holmes goal.

Mike Nannini and Rob Raistrick paired up for Chris Napier's only point in the game with just over four minutes remaining in the second.

The Hawks' Chris Cooper drove in his single goal of the game on a pass from Derek and Warren Holmes for the 6-3 victory.

On Sunday the Hawks found Prescott to be a bit tougher competition than the Tikis.

Eric Cosgrove fired in the eighth and winning goal in an overtime shootout for an 8-7 win.

After one period Mike McCabe was the only scorer for the Hawks after he dumped the puck in between the posts on a pass from Savard and Derek O'Sullivan.

The second period found the Hawks still unable to penetrate Prescott's defence more than once. Warren Holmes potted the Hawks' single second- period goal on a feed from Chris Cooper.

The Hawks came alive in the third period firing in seven goals to tie the game at 7-7.

O'Sullivan, Barnhart, Jeff Scobie, Cooper, McCabe, Savard and Collins all rifled in third-round singles to knot the score at seven-all.

The Winchester Hawks take on the Kemptville 73s in Winchester tonight (Feb. 22) at 7:30 pm at the Winchester Arena in the best-of-seven semi-finals.

On Fri., Feb. 24 they face-off in Kemptville at 8:30 pm. Both teams return to Winchester for a 2:15 pm game Sun., Feb. 26.

# Ormond shuts out Prescott Road

WINCHESTER - Steve Cooper potted a double to lead his Morewood team to a 4-2 victory over Toyes Hill in this week's Winchester Broomball action.

After one period of action the score for Morewood and Toyes Hill was knotted at 2-2 thanks to singles by Cooper and Brian Como for the Morewood squad. Ted Bongers and Felix Van Guten netted one each for Toyes Hill.

Cooper continued his run at the net in the second period. He fired in Morewood's third goal of the game on a pass from Gerald Eby with 22:11 left on the clock.

Two minutes later Chris Bilmer fired in his only goal of the game and solidified the 4-2 victory.

Donald Dashney posted the second-period shutout for Morewood.

In the contest between Prescott Road and Ormond, the Ormond team shut out Prescott 4-0.

Paul Downey, Trevor Dean, Doug Sloan and Jamie Nolan all fired in singles for Ormond. Ben Melenhorst posted the shutout.

Winchester's Scott McIntosh and Iro Gibson netted second period singles for a 2-0 win over Newington. Mark Levere assisted on both goals.



## FRANKLY SPEAKING

by Frank Morgan

**PLAYOFFS START THIS WEDNESDAY AGAINST KEMPTVILLE**

It's that time of year again when excitement builds in every arena across Canada as teams play off for league championships and become local heroes overnight as they battle for the coveted trophy, plus the right to advance to district competitions. Crowds become larger until many of the arenas are packed to capacity. Spectators reach a high pitch of excitement and hockey talk takes over the sports pages and the topic of coffee club conversation. A true Canadian tradition which is as much a part of Canada as the sap that soon will run from the maple. The teams, which have battled since early fall for the coveted standings which govern who plays who and which team will receive home ice advantage, are now once again all evened up and ready for the do or die seven game structuring. This will see the victor advance to greater glory while the others hang up the skates with the season finished for another year. The home town Hawks finished in second place and won home ice advantage so they start off the semi-finals this Wednesday against the third-place Kemptville 73s. It should be a great match-up with both teams winning four of eight when they met throughout the winter in regular play. Kemptville would have to be picked as the favorite in spite of finishing behind the Hawks as they have scored one more goal in total. They have won all three of their last games but in spite of the facts I have bet my money on the Hawks with a dollar riding on each encounter and a five spot on the series. Big bucks I realize but with a little pot built up one could parlay this to quite a nest egg should the Hawks advance. Seriously though, I do believe whoever wins this round will go on to win the trophy as this will definitely be a better series than the Alexandria-Morrisburg round. You will be able to take in all the excitement this Wednesday in Winchester, Friday night in Kemptville, back here on Sunday afternoon at 2:15, then in Kemptville on Tuesday. The fifth game will be played on Friday, if needed, in Winchester, then back to Kemptville on Sunday. Should we go down to the wire, the seventh and deciding game will be held in Winchester on Mon., March 6. Don't miss any of what should be some great games with both teams so evenly matched coming into the series.

**CARNIVAL WINNERS STILL AT LARGE**

If you still have your carnival button available, better retrieve it and check your number, you may still be a winner, as some of the prizes have not yet been picked up. Winning numbers still not cashed in are 18, 48, 56, 66, 125, 167, 210, 338, 452 and 492. You can pick a prize on a first-come basis by bringing your button to the arena office. We still have some gift certificates, some posters, a couple of banks, a mug, a T-shirt, a fun-pack, and a Blue Jays hat. Last Friday night the Hawks held their cash draw which saw $3,000 in cash distributed to lucky ticket holders with Peter Guy claiming the $1,000 grand prize and 25 others leaving with cash ranging from $50 to $150. Of course Frank Morgan's name was not among the winners.

**AN APOLOGY TO SKATERS**

Playoffs do cause problems with ice scheduling, as time must be allowed to produce a winner to move into the next series. In most cases we get some advance warning to let people know, but we were not informed till Sunday when games were to be played and by then it was too late to inform Wednesday night skaters that their ice was taken for this week. We do offer our apology to anyone showing up at the arena on Wednesday expecting to skate. We have arranged for the changes necessary for Sunday afternoon's games. Next Friday the Hawks use their own scheduled time, however, should a seventh game be necessary on March 6, we will not know till Sun., March 5. We will make the teams aware they will have to get the results from Ottawa papers to confirm. Sorry, but it happens every year at playoff time and can't be helped.

# NPS sweeps basketball titles

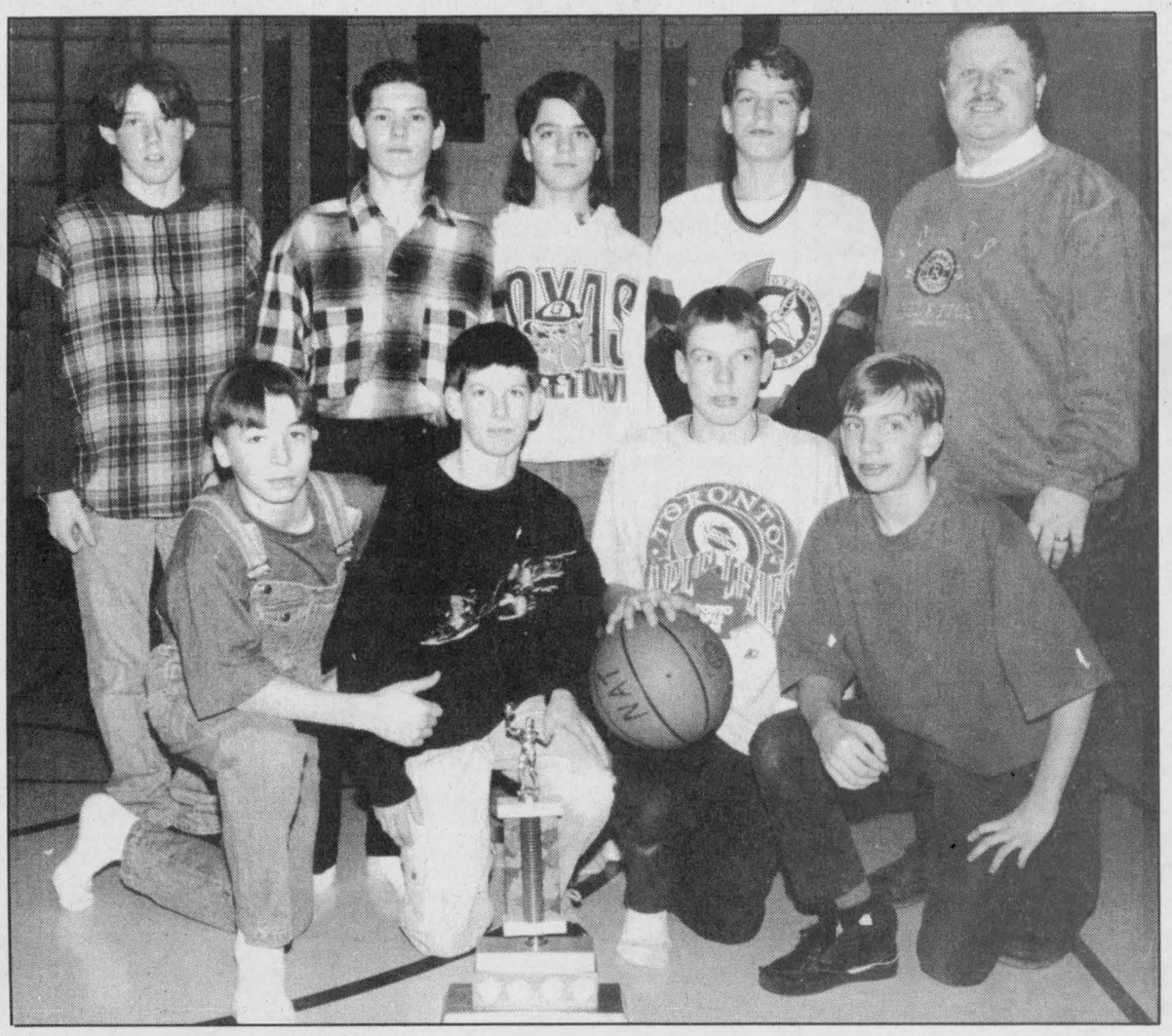

*Best boys*

Nationview defeated Maple Ridge 26-14 to earn the 1995 Dundas County Senior Boys Elementary Basketball championship last week. Front, left, Craig Wylie, Jeff Beck, Grant Booth, Ryan Keyes. Back, left, Michael Allen, Dave Summers, Matt Hall, Scott Adams, Jack Barkley, coach.

Press Photo—Van Bridger

SOUTH MOUNTAIN—Nationview sports teams launched a two pronged assault on Dundas County's Senior Elementary basketball championships last week.

Here at Nationview Public School the boy's squad, coached by Jack Barkley waded through the opposition from Timothy Christian, Maple Ridge and Iroquois to earn their "A" Division championship.

The same day (Tuesday) on the hardwood at Maple Ridge Senior Public School Birgid MacCallum and Jennifer Klatt guided their NPS Reds to four victories in the 1995 Senior Girls Elementary championship event.

The NPS girls put four consecutive victories in the books as they rose to glory. The final victory was a well-played 22-16 match with the host Maple Ridge unit.

At Nationview Jack Barkley's crew opened with a 26-10 win over the NPS "B" Team. In round two they ousted Timothy Christian 28-7 and then moved on to the semi-final round and sent the Maple Ridge "A" Team packing, 22-16. It was on to the championship to face the solid challenge from the Maple Ridge "C" Team, a challenge the Reds met with a 26-14 verdict.

Maple Ridge "C" qualified for the last game posting a 2-1-0 record. They were knocked off 9-8 by Timothy Christian in round one but rebounded by doubling NPS "B" Team 6-3 and eliminating Maple Ridge "B" Team 11-9.

Event convenor Clayton Barkley thanked his officiating crew from NDDHS head up by Darryl Beck and Craig Smith and complimented players and coaches for their sportsmanship.


**Armstrong Burner Service**

OIL GAS ELECTRIC

FURNACE CLEANING
PARTS PLANS
DUCT WORK

Centra Gas

GAS FIREPLACES
FINANCING AVAILABLE
CENTRA GAS DEALER

24 HR. SERVICE 774-3522 ASK FOR DWAINE

HEATING AND AIR CONDITIONING

**Kawasaki**

**HOT FOR '95**

900 cc Jet Ski
Now in stock at Seaway Cycle Ltd.



*New '95 models arriving daily*

'94-'95 ATVs in stock

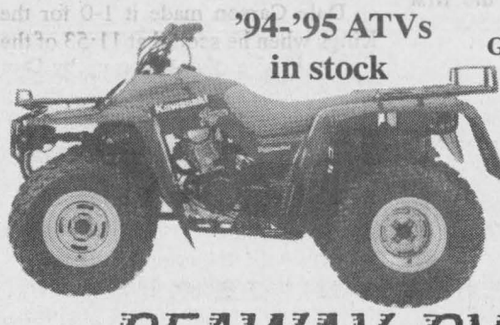

Good quality used ATVs & Jet skis in stock

Good Times Kawasaki Financing

SEAWAY CYCLE LTD

Hwy. 2, Morrisburg 543-3420

If good price and good service is what you want, check us out!

Dr. Steve M. Zajacz and Associates

**DENTISTRY**

We provide the following services for children and adults:

- Preventive • Root Canal Therapy
- Crown & Bridge • Orthodontics
- Surgery • Dentures



*We Welcome New Patients!*

**Dr. Steve M. Zajacz or Dr. Beverley McKeown**

13 Church St., Chesterville

**448-3389**

COOPER LIFELINER CLASSIC II



Styled for family car use, but designed for sports-car-like responsiveness.

- all season performance
- long-wearing tread
- white or blackwall styling
- S-speed rated

Cooper TIRES

P175/70R13

FROM $62.30

| SIZE | PRICE | SIZE | PRICE |
|---|---|---|---|
| P185/70R14 | 73.54 | P205/70R15 | 80.06 |
| P195/70R14 | 75.27 | P215/70R15 | 83.49 |
| P205/70R14 | 77.42 | P215/60R16 | 83.06 |

*OTHER SIZES AVAILABLE – CALL FOR DETAILS

100,000 km Treadwear Protection Limited Warranty (ask for details)

SERVICE SPECIAL

**BROKEN WINDSHIELD?**

Before you decide who works on your car CALL us for "FACTS" on Glass Quality & Correct Installation Procedures

- We Pay 1/2 The Deductible (up to $25.00)
- Guaranteed Highest Quality Glass
- Lifetime Guarantee on Workmanship
- Free Pick-up and Delivery
- Work done in-shop for best results

MasterCard VISA

Specializing In Foreign & Domestic Cars and Trucks

Cooper TIRES

**PINKUS**

TIRE & BATTERY KINGDOM LTD.

HWY. 31, WILLIAMSBURG

1-800-465-2991 535-2759

Ontario Hydro

**NOTICE TO ONTARIO HYDRO CUSTOMERS**

As part of Ontario Hydro's ongoing cost reduction program, we are closing our cashier operation. Effective March 1st, 1995, we will no longer be accepting counter payments at our Winchester and Vankleek Hill locations.

However, you may still make your Ontario Hydro payments by using our depository box (cheque or money orders only) or by mailing it in the return envelope enclosed with your bill or by paying at most chartered banks and trust companies.

If you have any questions, please call our Winchester office at 1-800-565-0805 or Vankleek Hill at 1-800-461-1478.

**AVIS AUX CLIENTS D'ONTARIO HYDRO**

Pour donner suite à son programme de réduction des coûts, l'Hydro Ontario n'acceptera plus de paiements à ses comptoirs de Winchester et de Vankleek Hill à compter du 1er mars 1995.

Les modes de paiement possibles seront les suivants: dépôt de votre chèque ou mandat-poste dans la boîte prévue à cet effet à notre bureau; envoi de votre chèque par la poste en utilisant l'enveloppe de retour avec votre facture; ou paiement à la plupart des établissements financiers.

Pour plus de renseignements veuillez communiquer avec notre bureau de Winchester, au 1-800-565-0805, ou de Vankleek Hill ou 1-800-461-1478.

# Kings tie

WINCHESTER — On Sunday in Winchester, fourth place in the ODMHA Minor Atom division was on the line as the visiting Kanata Blazers had lost to Gatineau the night before. If the Rideau St. Lawrence Kings could pull off a victory against Kanata they would take fourth place and have home ice advantage for the first round of the playoffs.

An exciting first period of end-to-end action resulted in some solid goaltending and a scoreless tie. Four minutes into the second the Kings Breen Taylor was left unprotected in front of the net and he made no mistake as he slammed it home with Peter Veltkamp and Stefan Gravelle assisting.

From the face-off at centre ice it took just six seconds for the Kings to make it 2-0 as Clark Moran won the draw and slid the puck to Todd Templeton who returned it to Moran making no mistake as he went in alone and snapped it upstairs.

The Blazers never quit and with 4:43 left in the game tied the score at 2. Needing 4 win to overtake Kanata for fourth place, the Kings continued to press until Moran with his second, made it 3-2 with just two minutes and ten seconds to play. Templeton and Eric Toonders draw assists. Just 60 seconds later the Blazers found the mark on a 3 on 1 and the game was tied at 3.

The Minor Atom Kings finished league play with a 14-13-9 record for 37 points and fifth spot. The Kings will play Kanata in the playoffs beginning Saturday in Kanata.



*Top girls*

Nationview claimed the 1995 Dundas County Senior Girls Elementary Basketball championship defeating Maple Ridge 22-16 last week. Front, Cara Berends. Middle, left, Katherine Adams, Crystal Mooney, Kelly Vandewint. Back, left, Birgid MacCallum - coach, Lindsay Mellan, Robin Hamilton, Candi Klassen, Leah Fawcett, Jennifer Klatt - coach.

# Moore pockets pair, Aces deal opening win

CHESTERVILLE—Jeff Moore scored two goals, including the winner, leading the pennant-winning Black Aces to a 4-2 victory over Team Green.

The victory gave the Aces a one game lead in their best-of-three Chesterville Town Hockey League semi-final series.

In the other preliminary regular season scoring champ Darrell Shelp scored a pair as the White Knights edged the Red Dogs 3-2 and led their set 1-0.

The Red Dogs went up 1-0 on the Knights at 26:15 of the opening half when Tony Fraser banged in a Ken "Hound" Byers - Denis Charlebois rebound. The Knights tied it up quickly (25:27) as Darrell Shelp converted a feed from Chris Berkers and Pete Schoones into his first goal.

John Tessier connected on a relay from Brad Cotnam 2:28 before the half to put the "Dawgs" up 2-1.

Aaron Sherrer knotted the count at 2-2 when he clicked on a pass from Schoones and Berkers at 11:12 of the second session.

Shelp nailed the deciding goal home 2:24 before the final buzzer finishing off a play started by Darrin Kelly and Greg Kelly.

Jim Hume posted the win and Jeff Whitteker took the loss.

**ACES 4 - GREEN 2**

John Guy combined with Chris Williams and Dave VanBruinessen at 19:12 of the first half to put Team Green up 1-0 on the Aces.

Jeff Moore connected on a solo effort at 18:37 to tie it and Pat Kelly slapped in a pass from Moore and Sandy "Fire" Johnston 9:58 before the intermission to make it 2-1 for the Aces.

Moore upped the lead to 3-1 with help from Johnston and Mark "Freddy" Smith 21:08 of the second session. It was a 4-1 contest at 18:20 after Willy O'Connor beat Ben Henry on a play started by Mark Smith and Pete VanKessel.

Jerrold Boulanger cut the final difference to 4-2 when he fired a relay from John Guy and Gary Geertsma into Craig Smith's net.

# Forgues earns hat trick, Flyers down Red Wings

METCALFE—Gaeton Forgues scored the first three goals of the game leading the 31 Esso Flyers to a 5-1 Metcalfe Town Hockey League victory over the Dewan Painting Red Wings.

The fourth-place Red Wings finally avoided the shutout when Richard Corlyon scored from Bob Kemp 2:55 before the final buzzer.

Forgues scored his first two markers at 7:48 and 3:10 of the first half and made it 3-0 connecting again at 18:39 of the second half.

Jeff Stanley then came through with markers at 16:38 and 7:12 of the same frame to make it 5-0.

Rudy Grisel (2), Shane Patterson (2), Jeff Quinn, Jude Cyr and Bob Martin earned assists for the first-place Flyers.

**LEAFS 3 - SHARKS 2**

Steve McIntosh capped a play started by Barry Kerfoot and Larry Sulphur into the winning goal 4:39 before the end of the game as the last-place Carleton Mushroom Leafs edged the second-ranked Hicks Insurance Sharks 3-2.

The Leafs led 2-1 at the half on goals by Larry Sulphur and Barry Kerfoot. Carson McVey, Barry Kerfoot and Steve McIntosh set up the plays. Brian Kerfoot posted the win.

Jim Bezanson and Rick Bloom each came up with a goal and one assist for the Sharks. Greg McLaren and Rick Wallace collected an assist each.

**STARS 2 - KINGS 2**

Jim Kerfoot scored from Tim Kelly and Moe Robinson with 6:50 left on the clock and again with help from Steve Brown at 6:03 as the third-place Ross Realty North Stars battled back from a 2-0 deficit to earn the tie with fifth-ranked BC Aluminum Kings.

Dale Carson made it 1-0 for the Kings when he scored at 11:53 of the first half on a play keyed up by Don Honey. Ed Chiarotto made it 2-0 completing a play started by Carson and Kevin Cochrane with 7:54 left on the clock.

Roger Kargus (Kings) and Wayne Widemaier (Stars) were the opposing goalies.


ONTARIO SAVINGS BONDS

*For you. For everyone.*

On sale February 10 to March 1 at

**BRUCE R. KERR**

INSURANCE & INVESTMENTS

456 Main Street East, Winchester 774-2456



SKI BIG TUPPER BETTER THAN EVER!

**Ski & Stay PACKAGE**

$69 Per Person Double Occupancy CANADIAN FUNDS!

SKI & STAY PACKAGE INCLUDES

•Lift Ticket •Lodging •Breakfast •Lunch

Children 8 and under ski free at Big Tupper

Big Mountain Skiing with a Small Mountain Atmosphere

Easy to reach from Cornwall or Prescott International Bridges

**Big Tupper Ski Area**

Tupper Lake, NY, Call Toll Free 1-800-824-4754

On New York State Route 30


## Winchester Winter Carnival THANK YOU

**The organizing committee would like to thank the following individuals, businesses and organizations for their generosity, energy, creativity and community spirit. You made Winter Carnival a huge success.**

**VOLUNTEERS:**
Lianne André
Lyman Armstrong
Marg & Leo Backes
Jim Beattie
Rob & Wendy Broderick
Marc & Kim Calder
Sandra Cinnamon
Betty Cooke
Christina Enright
Tony Fraser
Sean Haché
Nicole Hardy
Lynn Hoople
Vicky's Husband
Dan Kelly
Aaron Lannin
Andy & Sandra Laneville
David McClenaghan
Satnum & Ted Mead
Glenda O'Brien
Cliff Parsons
John & Bonnie Ralko
Christina Richardson
Robert Sr. & Jr. Riddell
Owen Shortt
Marion Stanley
Ron & Cathy Stockermans
Sharon Struthers-Trory

**ORGANIZATIONS:**
Winchester Beavers & Cubs
Winchester Figure Skating Club
Winchester Girl Guides, Pathfinders and Rangers
Winchester Public School
Community Centre Fundraising Committee

**BUSINESSES:**
Ault Foods Ltd.
Ault & Ault
Boyd Chrysler Jeep Eagle
Stock Bus Lines
Drewery Pontiac Buick
Geggie's Home Hardware
John Redsell
Dundas Veterinary Services
Dr. George Carlin
Dr. Larry Gray
Summers Insurance
The Brister Group
AMJ Insurance
Bruce Kerr Insurance & Investments
Century 21
Robert Lamb
BDO Dunwoody Ward Mallette
Dr. Katherine Darbyshire
Dr. David Flowers
Dr. Duane Justus
Country Kitchen Restaurant
Sutton's Restaurant
Mary's Restaurant
Royal Bank
Bank of Montreal
Winchester Video
J&M Family Fun Video
Winchester Print
Terry's Washmart
Donnaerobics
CountryBoy/CountryGirl
Annable's Jewellery
Winchester Hardware
Winchester Travel
Muriel's Flowers
Shadbolt's - Stedmans
Double Beauty
Kendra's Kutting Edge
Ben's Gas Bar
Sports Unlimited
Village Bin
Clara's Dressmaking & Tailoring
Canada Post Corp.
Seaway Valley IDA Pharmacy
Cedarview Builders' Supply
Andy's Food Town
Tony Wouters Family
Winchester Cheese
Nestlé
Kraft General Foods
Sweet Sisters Bakery
Plaza Deli & Bakery, Morrisburg

**With sincere thanks, Lynne McClenaghan, Roxanne Backes, Carl André, Frank Morgan**


HEY SPORT!

NO CHARGE SPORT APPEARANCE PACKAGE A $650 BONUS! LIMITED TIME ONLY!



6.9%** FINANCING FOR UP TO 48 MONTHS ON ALL '95 AEROSTARS

'95 AEROSPORT XLT – GREAT LOOKS, GREAT VALUE!

STANDARD FEATURES:
- 3.0 LITRE V6 ENGINE
- AIR CONDITIONING
- 7 PASSENGER SEATING
- REAR WHEEL ANTI-LOCK BRAKES
- CLOTH CAPTAIN'S CHAIRS
- AM/FM STEREO WITH CLOCK

OR GET '95 AEROSPORT ON THE PLAN $299* FROM 24 MONTH LEASE

SPORT PACKAGE INCLUDES:
- HIGH GLOSS METALLIC BUMPERS
- COLOUR-KEYED HEAD-LAMP FRAME AND GRILL
- FRONT BUMPER VALANCE
- AERO-TECH RUNNING BOARDS
- SPECIAL SPORT STRIPING PACKAGE

MORE INTERIOR ROOM • MORE CARGO CAPACITY • MORE TOWING CAPACITY THAN CARAVAN OR VOYAGER

Your Complete MINIVAN Centre FORD MERCURY




FORD MERCURY CANADA'S BEST CHOICE FOR MINIVANS

YOUR COMPLETE MINIVAN CENTRE

*Aerosport $299 monthly lease payment based on 24 month Red Carpet Lease from Ford Credit to qualified lessees, on approved credit for new 1995 Aerostar XLT with P.E.P. 636A and No Charge Sport Appearance Package 552. $3,450 downpayment required plus first month and rental security deposit. Excludes freight ($845), licenses and applicable taxes. At the end of 24 months the lessee has the option to return the vehicle or purchase it. Some conditions and mileage restrictions apply. Vehicle must be returned in good working condition with no visible damage, subject to normal wear and tear. Lessee is responsible for insurance, maintenance and repairs not covered under warranty. Dealer may lease for less. **6.9% financing offer available on all 1995 Aerostars for a maximum 48 months on approved credit. e.g. $10,000 financed at 6.9% per annum equals $239.00 per month for 48 months. Cost of borrowing is $1,472.00. Total amount to be repaid is $11,472. Downpayment may be required. Offer available on new retail purchases from dealer inventory only. Limited time offers. Offers cannot be combined. Vehicle may not be exactly as shown. See dealer for details. Ontario FMDA, P.O. Box 2000, Oakville, Ontario L6J 5E4

# Richmond Royals win Bantam B title

WINCHESTER - Chris Jerome provided the offence and Jeff Ryan the solid goaltending as the Richmond Royals skated away with the North Dundas Minor Hockey Association's Bantam "B" Tournament championship title at the Winchester Carnival Saturday, February 11.

Jerome drove in two hat-trick games, including one in the championship contest against the North Dundas Demons, and finished with seven goals in three matches.

Ryan allowed just four goals in three victories as the tourney champs outscored the opposition 19-4.

The Royals got three goals each from Jerome and Graham Lancaster as they flew to a convincing 8-1 win over North Dundas in the "A" championship face-off.

After one period the Royals led the Demons 3-1. The Royals' lead jumped to 5-1 after two periods.

Mike Ennis potted the lone Demons goal on a pass from Trevor Walker and Jeff West at 9:13 of the opening period.

Richmond opened the Winchester Winter Carnival Bantam Tournament by defeating the Smiths Falls Rideaus 6-2 early Saturday morning. Jerome recorded his first three goals.

In round two, the Royals eliminated the Stittsville Redmen 5-1 after Jerome scored once and Ryan missed the shutout by a goal.

Meanwhile, North Dundas was posting a pair of inspirational wins of their own by defeating their arch rivals the Morrisburg Lions 3-2 in game one and powerhouse Brockville 2-0 in the semifinal round.

Third period goals by Colin Fossitt (unassisted) with 5:58 left on the clock and by Rob Desormeaux (assisted by Justin Heuff) at 5:13 opened up a 3-1 lead for the Demons as they went on to defeat Morrisburg 3-2.

Adam Moss set up Craig Holmes at 5:59 of the second period as North Dundas tied the game up at 1-1.

Kevin McLeod posted the victory surrendering a first period goal to the Lions' Jamie Barkley and one in the final period to James Paradis.

That victory set the stage for North Dundas's impressive 2-0 shutout over the Brockville Warriors.

Brian Slowey shone in this win keeping the Warriors off the scoreboard while his teammates worked a 2-0 first period lead into a victory.

Devon Cinnamon netted the winning goal when he finished off a play started by Craig Holmes and Rob Desormeaux with 9:17 left in the opening period.

Trevor Walker completed a play initiated by Mike Ennis and Robbie Graham at 7:44 of the same frame to make it a 2-0 game.

**TOURNAMENT SCORES**

Round one: North Dundas 3 - Morrisburg 2; Brockville 4 - Athens 3; Richmond 6 - Smiths Falls 2; Stittsville 6 - Nepean 0.

Round two: Morrisburg 2 - Athens 0; North Dundas 2 - Brockville 0; Nepean 3 - Smiths Falls 2; Richmond 5 - Stittsville 1.

"B" Final: Nepean 4 - Morrisburg 3.

"A" Final: Richmond 8 - North Dundas 1.

# Pee Wees extend win streak

WINCHESTER — The Chesterville Legion-sponsored Pee Wee "C" Demons captured their second and third straight playoff wins, extending their winning streak to five games with 4-1 and 7-3 victories over Kemptville teams.

On Fri., Feb. 17 in Winchester the Demons went up against Kemptville No. 1, a team that they had not beaten this season (three losses, one tie). However, the hard-working Demons were not going to be denied victory as they dominated their opposition at both ends of the ice from the first drop of the puck. Dylan Roberts got the ball rolling for the Demons, scoring unassisted with 2:26 to go in the first period. Just 10 seconds later, on the same shift, Andrew Douma connected from Julian Whittam to put the Demons ahead to stay.

The Demons connected for one more goal in each of the remaining two periods to put the game firmly out of reach for Kemptville. Jackson Ault, assisted by Richard Pope, scored at 6:20 of the second and Julian Whittam put the puck into the Kemptville net at 7:05 of the third. However, with just 18 seconds to go in the game, Mark Beach spoiled Lucas Gallo's shutout bid, converting a pass from Pat Piitz into the Demons' net.

On Sat., Feb. 18, the Demons travelled to Kemptville to clash with Kemptville No. 2.

The offence for both teams geared up early in this contest, with the Demons scoring three times and Kemptville once in the first period. Julian Whittam and Andrew Douma teamed up for the opening two goals of the game, both by Whittam, at 8:50 and 7:59. Chris Farran replied for Kemptville at the 6:19 mark, assisted by Jamie Andrew. However, Aaron Douma, getting a start at forward, scored unassisted with 1:42 remaining in the period to restore the Demons two-goal edge on the scoreboard.

The goaltending of Lucas Gallo and Robbie Brannen for the Demons and Jeff Dudka for Kemptville dominated second period play, with only Andrew Douma of the Demons able to find the twine, scoring from Todd O'Brien at the 9:25 mark.

The Demons offence began to find the mark again following a Kemptville goal by Justin McKenna, assisted by Pat Gauthier and Kelsey Mott, at the 7:47 mark which put his team within two goals of the Demons.

The Demons netted three goals in the final two minutes of the game, and Kemptville scored once, to preserve the victory. Andrew Douma and Todd O'Brien scored for the Demons, at 1:46 and 1:33, with assists going to Julian Whittam (2) and Andrew Douma.

Although Justin McKenna scored with 23 seconds remaining in the game, from Pat Gauthier and Ryan McEwen, Todd O'Brien notched his second goal of the game, unassisted, with just two seconds to go on the clock.



*Beaver fun day*

About 70 Beavers and leaders from across the St. Lawrence district didn't let the frigid weather stop them from having fun at a recent Beaver Winter Fun Day. From front to back, pulling hard in the tug of war are Jeff Eastman, Scott Simzer, Sarra Ladouceur, Donna Laporte, William Howard and Jonathan Meabry.

# Mellan nets a dozen, Lions go to A series

SOUTH MOUNTAIN—Glen Mellan was right on target as he led the Mountain Lions Club to a resounding 21-7 victory over Weagant Farm Supply here on Feb. 13.

Mellan scored six goals in the first period, three in the second period and three more in the final stanza and picked up one assist for a 13- point game helping the Lions win the third game of their best of three Mountain Township Floor Hockey League semi-final series.

Weagants (4-5-0) defeated the Lions (8-1-0) 14-13 in overtime in game one of the series. The Lions tied it up with a 15-9 win and locked the setup with their 21-7 decision.

The Lions will now take on the MTVFD Smokies in the "A" championship series.

Winchester Print and Weagants will tangle in the league's "B" series. Both matches got under way this week (Feb. 20).

With Mellan scoring six times in the first period the Lions jumped out to a big 11-3 lead on Weagants. They then opened up a 16-7 gap after two periods and cruised to a 21-7 win

Mellan led the way to victory with 12 goals and one assist. Mike Allen pumped in six and assisted on five more. Tom Suffel scored two and set up one. Jay Ross scored once and Yann Bossel picked up one helper.

Josh McRoberts scored four of the seven Weagant goals. Barry Faith, Mike Fawcett and Chris Mellan netted the others. Reid Anderson earned one assist.

The Smokies made their way into the "A" final defeating Winchester Print 12-4 and 7-6 in semi-finals.

# Cents win 6-4

WINCHESTER—Peter "Glass" Filion potted a pair of goals and Steve Guy posted the win as the Winchester Centennials edged the Finch Blues Devils 6-4 in old timer hockey action recently.

"Gentle" Ben Beckstead, Geoff "Cubby" Summers, Tim Moher and John Ralko snapped in single goals while Paul "Bucky" Sheard skated his way to the "Mario" award.

The win improved the Cents' seasonal record to 24- 11-3.

The CountryBoy "Threads", featuring Cents' Dan Lecours, laid claim to the hockey skills competition held during the 1995 Winchester Winter Carnival.

Blaine Moran was the Novice Division winner. Tim Johnson was Senior Novice winner. Travis Rowe was top Atom player. Patrick Hamel was best among Pee Wee skaters. Bantam honors went to Jeff West. Jason Ross was under 30 winner while "Dangerous" Dan Lecours rumbled to the winner's circle in the over 30 bracket.

Each winner claimed a gift certificate from Sports Unlimited and the event was hosted by Owen Shortt and his committee.


**Gun Control & Crime Information Meeting**

EVERYONE WELCOME
*BRING YOUR SPOUSE - BRING A FRIEND*
*BRING YOUR CHILDREN*

Do you know how the proposed gun control legislation is going to affect you? All law-abiding firearm owners including **FARMERS, HUNTERS, COLLECTORS** are going to face increased costs and bureaucratic red tape.
Justice Minister Allan Rock does not know how this legislation is going to reduce crime, but believes that the majority of Canadians are in favor of it.

**Thursday, March 2, 1995**
**8:00 pm • Winchester Arena**

**GUEST SPEAKERS:**
John Perocchio, S.F.C.
Bob Kilger, Liberal M.P., Stormont-Dundas
Jack Ramsay, Reform M.P., Crowfoot, Alberta
Master of Ceremonies Rev. Roy Harwood

*Come out and let your opinion be known!*

**For more information call 535-2912 or 448-3416**

**Water Softener and Rust Filter In One Unit**
REPAIRS TO ALL MAKES • TRADE-INS WELCOME
Guaranteed refiners starting at $500
GUY BOURDEAU 774-6110

**USED CAR BLOWOUT**

**With every used car you get:**
1) FREE Roadside Assistance
2) FREE Towing
3) FREE Cellular Phone from National Auto League
4) Rental of Vehicle
5) National Auto League Membership

**TRUCKS**

| | | |
|---|---|---|
| 1994 Ranger | Auto., V-6, long box, Sport | $13,995 |
| 1992 F150 | V-8, auto., A/C | $12,400 |
| 1992 Ranger | V-6, auto., long box w/cap | $9,995 |
| 1991 F150 | Supercab, auto., V-8, A/C | $11,995 |
| 1990 Dakota | V-6, auto., 4x4 | $9,995 |
| 1989 Nissan | King Cab, 4x4 | $9,995 |
| 1988 F150 | 4x4, loaded, St. #94147A | $10,995 |
| 1988 F150 XLT | 4x4, loaded, auto., V-8 | $10,495 |
| 1988 F250 | Auto., diesel, 4x4, w/plow | $15,995 |
| 1987 F250 | Diesel | $8,495 |

**VANS**

| | | |
|---|---|---|
| 1991 Aerostar | A/C, auto, 7-pass. | $11,495 |
| 1990 Aerostar | A/C, auto., 7-pass. | $9,995 |
| 1989 Voyager | 7-pass., A/C., auto. | $7,995 |
| 1988 Aerostar | | $4,995 |

**CARS**

| | | |
|---|---|---|
| 1991 Grand Marquis LS | Loaded | $8,995 |
| 1991 T-Bird LX | | $10,995 |
| 1991 Escort LX | A/C | $6,495 |
| 1990 Tempo | 4-dr., A/C, auto. | $6,495 |
| 1990 Sundance | 4-dr., A/C, auto. | $6,495 |
| 1989 Festiva | | $2,995 |
| 1989 Probe GT | Loaded | $8,495 |
| 1989 Toyota SR5 Corolla | A/C | $7,495 |
| 1988 Bonneville | Loaded | $5,495 |

**SPECIAL PURCHASE**

| | | |
|---|---|---|
| 1973 Winnebago | 22 ft., A/C, +++++ | $12,495 |
| 1979 Corvette | | $8,495 |

*All prices plus tax and DH ($95).

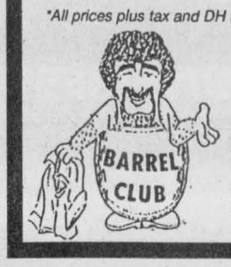


*We'll give you the shirt off our back!*

Petric Ford
Hwy. 31
Vernon
821-1252

**Armstrong CAMBRAY®**



PATTERNED TO PLEASE
NO-WAX PRICED TO SAVE
Simple squares and elegant designs are available in Cambray®, by Armstrong. The top-quality look at a price you'll love! In 12' SeamSaver™ width.

NOW $7.99 sq. yd.

Kemptville Building Centre Ltd.
Highway 43
258-6000
KBC
Home building centre

**From Bone Chilling...**



**To Heart Warming...**

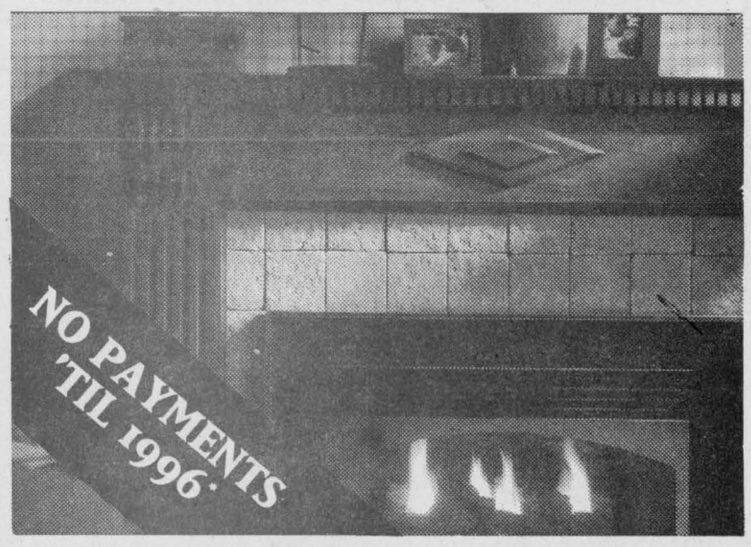


**Instantly with a Natural Gas Fireplace.**

At the end of a cold winter's day, wouldn't it be nice to curl up in front of a warm, cozy Natural Gas Fireplace?

With the flick of a switch, your Natural Gas Fireplace will instantly fill any room in your home with warmth and beauty. **All the warmth now!—no payments until 1996.*** Enjoy an affordable, attractive Natural Gas Fireplace now and *pay no interest, no down payment and no monthly payments until January 1996.* Simply purchase your fireplace by *March 31st*, have it installed before May 31st, 1995 and you and your family can relax by your new, warm, wonderful Natural Gas Fireplace.

**DON'T DELAY... CALL NOW!**

*On approved credit. Customer must complete a Centra Gas Convenient Purchase Plan Agreement. Unpaid balance, if any, on January 1, 1996, will be financed over a maximum of 60 months. Number of payments and dollar amount will vary. Cash price will vary. See participating dealer for details.

*Authorized CENTRA GAS Fireplace Centre*
MILLER ENERGY SYSTEMS INC.
Heating • Air Conditioning
774-0770
506 Main St., Winchester

# Atom Demons lose to Braves, St. Isidore wins Finch tourney

by Sandra Dillich

FINCH - The North Dundas Demons lost 12-1 to the Casselman II Braves in the 'B' Pool final of last Saturday's Atom tournament held in Finch.

Casselman's Sylvain Cayer and Pierre Cayer each netted doubles while teammate Ryan Khan added a single to the first period 5-0 Braves lead.

Pierre Cayer quickly completed the hat-trick early in the second period for a 7-0 lead. Cayer added one more to his total less than a minute later with help from Sylvain Cayer.

With under a minute left in the second period Khan dumped in two more goals to top off his hat trick and give the Braves a 11-0 lead going into the third period. Steve Brisson potted the single.

Sylvain Cayer brought the Braves' score to 12 with 9:31 left in the game.

With 20 seconds left on the clock North Dundas' Andy Wesley saved his team from the shutout on his only goal of the tournament. He was unassisted.

The Demons lost their first game 7-0 at the hands of the Maxville Braves.

Thanks to Chad McMillan's overtime goal, the Demons went on to shut out the Casselman I Braves 1-0. Nicolas Sproule assisted.

In the 'A' Pool final the St. Isidore Eagles shut out the Maxville Braves with a score of 4-0.

St. Isidore's Mathieu Dumouchel, Jean Francois Bergevin, Robert Dinj and Yannick Charette all netted singles while goalie Junior Bourgon posted the perfect game.

**TOURNAMENT RESULTS**

Maxville 7 - North Dundas 0; Long Sault 6 - Casselman I 1; St. Isidore 7 - Long Sault RFD 1; Finch 4 - Casselman II 2 .

"B" Pool: North Dundas 1 - Casselman 0; Casselman II 6 - Long Sault RFD 1.

"A" Pool: Maxville 6 - Long Sault 1; St. Isidore 5 - Finch 1.

"B" Pool Final: Casselman II 12 - North Dundas 1.

"A" Pool Final: St. Isidore 4 - Maxville 0.

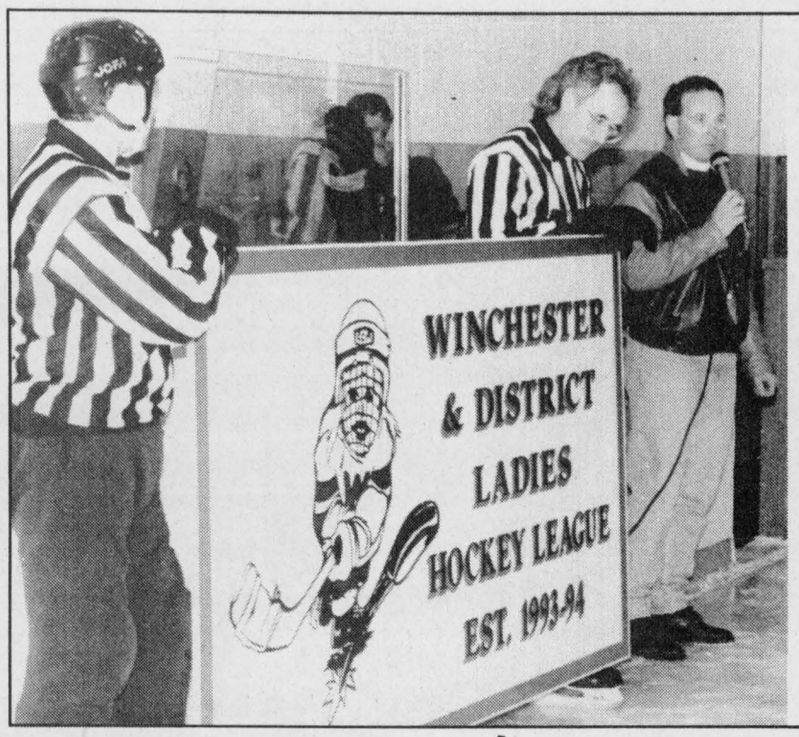


*Dedication*

*Referees Dan Lecours, left, and Dave McClenaghan steady a new sign marking the establishment of the WDLHL. League president Marty Little, right, announced the sign would be displayed in the arena during the opening of 1995 Winchester Winter Carnival, Thurs., Feb. 9.*

*Press Photo —Van Bridger*

## Scoreboard

### Rideau-St. Lawrence Junior "B" Hockey League

**RECENT RESULTS**

**Feb. 8:** Westport 8, Brockville 1
**Feb. 9:** Athens 7, Brockville 6 (OT)
**Feb. 10:** Westport 3, S. Grenville 1
Kemptville 7, Morrisburg 4
Winchester 9, Alexandria 4
**Feb. 11:** Gananoque 6, S. Grenville 3
Char-Lan 4, Winchester 2
**Feb. 12:** Gananoque 5, Athens 0
Kemptville 4, Char-Lan 0
Alexandria 8, Morrisburg 6
**Feb. 14:** Char-Lan 6, Alexandria 1
**Feb. 15:** Morrisburg 10, Brockville 3
Gananoque 7, Kemptville 4
**Feb. 17:** Westport 9, Char-Lan 2
Winchester 6, Brockville 3
Gananoque 8, Alexandria 2
Morrisburg 7, Athens 4
**Feb. 18:** Char-Lan 5, S. Grenville 3
Kemptville 7, Morrisburg 1
**Feb. 19:** Athens 8, Alexandria 4
Westport 8, Kemptville 2
Winchester 8, S. Grenville 7 (SO)

| FINAL STANDINGS | W | L | T | GF | GA | Pts. |
|---|---|---|---|---|---|---|
| **Rideau Division** | | | | | | |
| Gananoque | 28 | 10 | 4 | 240 | 164 | 65 |
| Westport | 21 | 15 | 6 | 202 | 148 | 53 |
| Athens | 23 | 14 | 5 | 209 | 186 | 52 |
| S. Grenville | 15 | 23 | 4 | 156 | 198 | 37 |
| Brockville | 8 | 33 | 1 | 134 | 257 | 18 |
| **St. Lawrence Division** | | | | | | |
| Alexandria | 31 | 9 | 2 | 245 | 188 | 66 |
| Winchester | 24 | 15 | 3 | 218 | 191 | 56 |
| Kemptville | 21 | 21 | 0 | 186 | 199 | 44 |
| Morrisburg | 20 | 21 | 1 | 206 | 248 | 43 |
| Char-Lan | 5 | 37 | 0 | 196 | 210 | 11 |

**NB - Char-Lan lost 29 points for use of an ineligible player.*

*Teams losing in overtime or shootout receive 1 point*

**PLAYOFFS**

**S. Grenville vs. Gananoque**
Feb. 22 at Gananoque, 8:00 pm
Feb. 24 at S. Grenville, 8:00 pm
Feb. 26, at Gananoque, 7:30 pm
Feb. 28, at S. Grenville, 8:00 pm
March 1, at Gananoque, 8:15 pm
March 3, at S. Grenville, 8:00 pm
March 5, at Gananoque, 7:30 pm

**Athens vs. Westport**
Feb. 23, at Athens, 7:30 pm
Feb. 24, at Westport, 8:15 pm
Feb. 26, at Athens, 8:30 pm

**Morrisburg vs. Alexandria**
Feb. 22, at Alexandria, 8:00 pm
Feb. 24, at Morrisburg, 8:30 pm
Feb. 26, at Alexandria, 1:30 pm
Feb. 28, at Morrisburg, 8:30 pm
March 2, at Alexandria, 8:00 pm
March 3, at Morrisburg, 8:30 pm
March 5, at Alexandria, 1:30 pm

**Kemptville vs. Winchester**
Feb. 22, at Winchester, 7:30 pm
Feb. 24, at Kemptville, 8:30 pm

### Winchester Town Hockey League

**RECENT RESULTS:**

**Feb. 14:** Boyd Rams 5, CountryBoy Kings 3
Funtastic Flyers 4, Country Kitchen Stars 3

| FINAL STANDINGS | W | L | T | GF | GA | Pts. |
|---|---|---|---|---|---|---|
| CountryBoy Kings | 9 | 7 | 5 | 91 | 76 | 23 |
| Funtastic Pools Flyers | 10 | 9 | 2 | 75 | 71 | 22 |
| Boyd Chrysler Rams | 9 | 8 | 4 | 67 | 66 | 22 |
| Country Kitchen Stars | 7 | 11 | 3 | 74 | 81 | 17 |

| TOP SCORERS | G | A | Pts. |
|---|---|---|---|
| Jeff Johnston, Stars | 24 | 25 | 49 |
| Darrell Shelp, Rams | 21 | 18 | 39 |
| Keith Moore, Kings | 15 | 17 | 32 |
| Mark Guy, Kings | 15 | 14 | 29 |
| Dean McIntosh, Flyers | 18 | 10 | 28 |
| Dwayne Backes, Kings | 12 | 16 | 28 |
| Rob Gourgen, Kings | 14 | 13 | 27 |
| Mike Guy, Kings | 6 | 21 | 27 |
| Ken Iselmoe, Flyers | 12 | 14 | 26 |
| Dale Williams, Flyers | 13 | 7 | 20 |

### Metcalfe Town Hockey League

**As at 20 Feb., 1995**

| STANDINGS | W | L | T | GF | GA | Pts. |
|---|---|---|---|---|---|---|
| 31 Esso Flyers | 14 | 4 | 4 | 91 | 65 | 32 |
| Hicks Sharks | 11 | 8 | 3 | 73 | 62 | 25 |
| Dewan Painting | 10 | 9 | 1 | 62 | 68 | 21 |
| Ross Realty Stars | 9 | 10 | 3 | 74 | 65 | 21 |
| Carleton Mushroom | 8 | 13 | 1 | 61 | 77 | 17 |
| BC Aluminum | 6 | 12 | 4 | 82 | 106 | 16 |

| TOP SCORERS | G | A | Pts. |
|---|---|---|---|
| Jeff Stanley, Flyers | 24 | 14 | 38 |
| Dale Carson, Kings | 14 | 24 | 38 |
| Rudy Grisel, Flyers | 13 | 21 | 34 |
| Jim Kerfoot, Stars | 16 | 16 | 32 |
| Jim Bezanson, Sharks | 17 | 14 | 31 |
| Dave Vanderydt, Stars | 15 | 13 | 28 |
| Rick Bloom, Sharks | 11 | 17 | 28 |
| Steve McIntosh, Leafs | 11 | 16 | 27 |
| Barry Kerfoot, Leafs | 16 | 10 | 26 |
| Ed Chiarotto, Kings | 11 | 13 | 24 |

## Oldford ties shootout

WINCHESTER—E.A. "Butch" Oldford converted a play engineered by Phil Lyall and Chris Van Bridger into the tying goal with 0:22 left on the clock here last Tuesday.

It was Oldford's second goal of the match and gave the Harvex Huslers a wild 8-8 exhibition tie with the youthful Chesterville Wolves.

Chris Van Bridger led the Huslers attack scoring five goals. Oldford had a pair and Peter McKay a single.

Dereck "Wendel" Holmes and Kent Young bagged three goals each for the Wolves. Craig "John Boy" Smith supplied the other two.

THE NEW ONTARIO PHOTO HEALTH CARD

HAVE YOU MOVED SINCE 1990?
DID YOU GIVE OHIP YOUR NEW ADDRESS?

The new Ontario photo Health Card is coming.

Before you can get your new card, the Ministry of Health must have your current address so a notice to register can be sent to you.

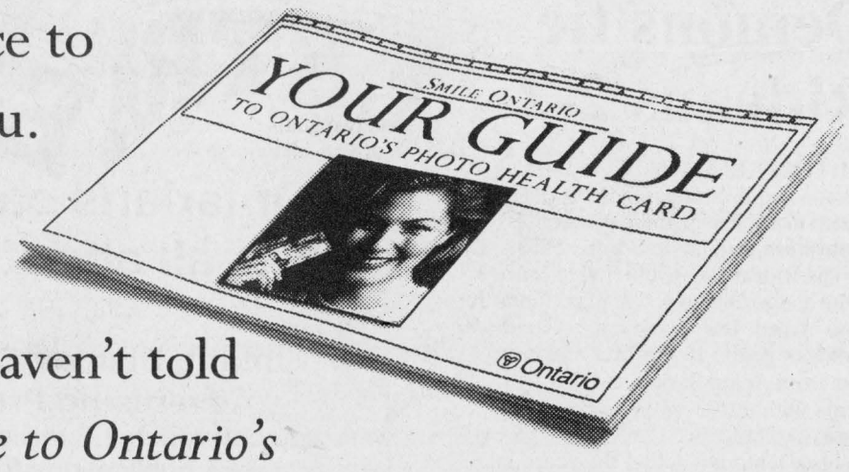


If you've moved since you got your red and white Health Card, and haven't told OHIP, look for *Your Guide to Ontario's Photo Health Card* in your mail. You'll find a change of address form inside. Fill it out, and mail it to the Ministry of Health.

Then, we'll let you know when it's your turn to register. And you can put your smile to work to help prevent $65 million in health care fraud each year.




SMILE ONTARIO.

Ontario

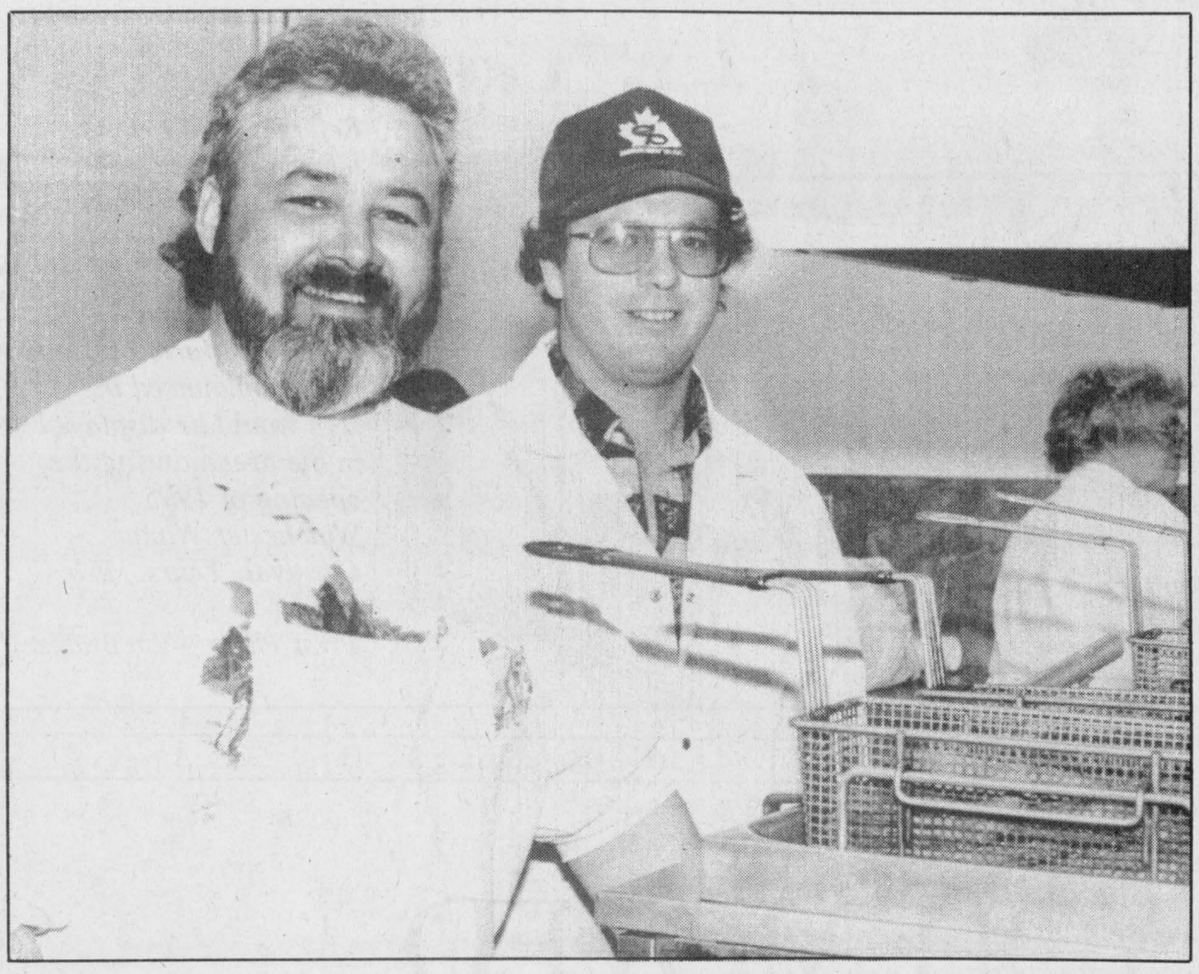

*Frying fun*

Dennis Wylie and John Cole man the deep fryers at the South Dundas Snowmobile Club's fish fry in Dixons Corners, Feb. 19. More than 200 people showed up to enjoy the Sunday feast.

Courtesy Photo Iroquois Chieftain

# Express slams to a stop

by Sandra Dillich

FINCH - Short. That's the only way to describe the final two games of the 1994-95 EOJCHL season for the North Stormont Express who came out on the short end of the score as well as the bench.

In Friday night's contest in Embrun a respectable number of players, 12, suited up to take on the 72s, however, they were unable to keep the score within reach. The 72s defeated the Express 14-8.

The Express came on surprisingly strong scoring the game's first goal nine seconds into the game. Francis Briere was the Express's goal scorer.

The 72s were, however, not as easily steam-rolled as the Express would have liked them to be.

Embrun fired in five of their own shots for a first-period score of 5-2 in their favor.

North Stormont's second first-period goal was scored by Chris Eastman who was fed by Marc Massia and Ian Henderson.

Both teams split the second-period, scoring two apiece.

The Express dumped in the first of their two points with 17:30 left on the clock. Eastman and affiliate Scott Leslie teamed up for Henderson's first of two on the night.

Defencemen Tyson Chadwick and Lance Ouderkirk dumped in the Express's fourth goal of the game with just over five minutes left in the period.

North Stormont was unable to hold the score at 6- 4 in favor of Embrun during the third period. The 72s ran away with the puck for a total of seven more goals while the Express only dumped in four of their own.

Briere fired in his second of the game with help from Henderson with 19:12 on the third-period clock.

Briere then returned the favor and helped out on Henderson's second goal of the game for a three- point deficit. Pat Cadieux also pitched in on the Express's sixth goal of the game.

Three minutes later Henderson and Briere teamed up for North Stormont's seventh of the night.

With 5:24 left in the game Ouderkirk fed Kevin Lalonde the Express's eighth and final goal of the game.

In Sunday night's game the North Stormont Express faced the Rockland Nats, in Rockland, with key players like Briere, Leroux and Cadieux missing in action.

The Express went down 13-1.

The penalties were minimal on both sides of the red line. A total of 14 penalty minutes were accumulated, six of which were by the Express.

North Stormont's only goal was scored by Julian Benoit with 26 seconds left in the first period.

# Boyd Rams ruin Kings last game

WINCHESTER—A four-goal first half gave the Boyd Chrysler Rams the cushion they needed to knock off the Winchester Town Hockey League pennant-winning CountryBoy Kings here last week.

The third-place Rams defeated the 9-7-5 Kings 5-3 and completed their year with a record of 9-8-4.

In the other half of the mid-week twin bill, the Funtastic Pools Flyers went to 10-9-2 with a 4-3 decision over the last-place Country Kitchen Stars (7-11-3).

The final standings ranked CountryBoy first with 23 points. Funtastic Pools and Boyd Chrysler tied with 22 and Country Kitchen earned 17.

The semi-final series pit CountryBoy against Country Kitchen in the "A" series. During the regular season the Kings posted a 4-2-1 record against the Stars.

In the "B" series the Funtastic Pools Flyers will take on the Boyd Chrysler Rams. In seven games the Flyers prevailed by a 4-3 margin.

With the completion of the season the Stars' Jeff Johnston locked up "Top Scorer" honors with 24 goals, 25 assists and 49 points. Rams Darrell Shelp (21-18-39) was second and Keith Moore of the Kings (15-17-32) was third.

The Funtastic Pools Flyers (John Turney) allowed the fewest goals (71) and the Kings scored the most (91).

**RAMS 5 - KINGS 3**

Barry Fawcett, Darrell Shelp, Scott Wilson and Brad Holmes scored first-half goals for the Rams.

The Kings did close the gap to 4-3 when Mark Guy cashed in his second shot of the game but Shelp's second goal scored 2:09 before the final buzzer secured the 5-3 victory for the Rams.

Tim Beach, Rudy Grisel, Terry Richardson, Fawcett and Wilson drew assists and Steve Guy posted the win.

Mark Guy netted a pair of pucks for the Kings. Rob Gourgon added the other goal. Keith Moore (2), Gourgon (2), Dwayne Backes and Rod Bowman collected assists.

**FLYERS 4 - STARS 3**

Second-half goals by Dan Emon (15:57), Dean McIntosh (14:31), Kevin Henry (12:36) and the winner by Darrin Kelly with 6:04 left gave Funtastic Pools their 10th win and a 4-3 decision over the Stars.

Brett Fitzsimmons, Lee Taillefer, Kevin Henry and Dean McIntosh set up the goals and John Turney worked the nets.

Jeff Johnston, Gary Beisheim and Dwayne Fawcett replied for the Stars. Ken Quaile (2), Todd Findlay, Rene Boulanger and Johnston helped out on the scoring plays.

# Pee Wee Angels win in Belleville

BELLEVILLE—Powered by Becky Klein-Swormink's offence and the steady work on defence by Tiffany Holmes the Brockville Bell Canada Angels added the Belleville Pee Wee Girls Hockey Tournament title to their list earlier this month.

After claiming the championship silverware in Smiths Falls the Angels soared to the championship in Belleville posting a perfect 4-0 record.

Brockville outscored the opposition 14-1 in four games and didn't allow that goal against until the third period of the final game.

Becky Klein-Swormink collected a goal and one assist in the Angels 4-0 win over Belleville. Jennifer MacDonald, Joanna Beatyy and Ainsley Byers added the others. Sarah Sherwood registered the goose egg.

In round two the Angels whitewashed Leaside 3-0 with Sherwood posting another shutout. Klein-Swormink had a two goal, one assist effort in that match.

The squad from Scarborough was victim number three as the Angels skated to a 4-0 victory. Sherwood put goal number three in the books while Klein- Swormink netted goal number four. MacDonald hit for the deuce and Erika Waite the single goal.

Brockville met up with Belleville again in the final and defeated them a second time, 3-1.

# Demons tie Rideaus 2-2

SMITHS FALLS - The North Dundas Demons and Smiths Falls Rideaus skated to a 2-2 tie in their Bantam "B" contest last Sunday in Smiths Falls.

The Rideaus were the first to score in the game. On the power play, Vince Ross fired the puck past North Dundas's goalie Kevin McLeod on a pass from Adam Barker and Chris St. Denis with 12:03 on the first period clock.

The Demons knotted the score at one apiece on an unassisted shot from winger Rob Desormeaux with just over seven minutes left in the opening period.

Ross regained the lead for the Rideaus with 2:33 on the clock.

With seven seconds remaining in the first period, Demons defenceman Rob Graham fired the puck between the posts from the blue line for the 2-2 tie.

Goalies Kevin McLeod (North Dundas) and Jeff Knapp (Smiths Falls) posted second-period shutouts for their teams.


Complimentary In-Home Decorating Consultations
with Gayle Baillargeon



Winchester Hardware/Color Your World is offering this new, free service to their customers. Let Gayle help you visualize and accessorize your home, using wallpaper, paint, stencilling, carpets, decorative finishes, blinds, etc. Let her show you how!

Winchester Hardware
Call 774-3776
to book your appointment

Color Your World

Signature Driving School
ONTARIO SAFETY LEAGUE APPROVED
FOR WINCHESTER AREA
• 25 hours of theory finished in four days
• One-on-one in-car instruction
• OSL/DSAO certificate included
March Break Special 4-Day Course
March 14, 15, 16, 17
Call our toll free number
1-800-290-2989 for more information

EXTRA EXTRA
Ontarians can read all about it.
With the
Ontario Blanket Classified Advertising Program
you can reach 1.3 million readers in 184 publications for $380.
Or reach a region of the province.
Ask you local newspaper representative for details, or call
(905) 844-0184.
Winchester Press
545 St. Lawrence St.
774-2524

Delicious DEALS
These specials good Wed., Feb. 22 to Sat., Feb. 25, 1995. We reserve the right to limit quantities.

| | | |
|---|---|---|
| Product of Ontario McIntosh Apples 10 lb. bag 3.99 | Lester's Bologna 4.40 kg 1.99 lb. | Boneless Chicken Breasts Family pack only, 8.80 kg 3.99 lb. |
| Lester's Wieners 480 g 1.99 | Spalding Bacon 500 g 1.49 | Our Compliments Drinks 2 L 99¢ |

This week's Chester's special
"The Dinner"
3 pieces of chicken, coleslaw, roll, potato wedges, and a drink
All for $4.99 + TAX
CHESTER FRIED TM
Please call ahead at 774-2125 to order your
Chester Fried Chicken
Don't wait - don't be disappointed.

ANDY'S FOOD TOWN
512 Main Street, Winchester
Telephone 774-2125
PROUD TO BE YOUR NEIGHBOUR
Hours: Mon.-Fri. 8 am-9 pm, Sat. 8 am-6 pm, Sun. 9 am-6 pm

Coming Attractions!
1995 Ranger XL

60/40 cloth seat, electronic AM/FM stereo, cast aluminum wheels, handling package, plus much more
Special Only $12,395
Not exactly as illustrated.
1995 Ranger XLT

60/40 cloth seat, XLT trim, chrome group, rear sliding window, handling package, cast aluminum wheels, power mirrors, electronic AM/FM cassette, floor consolette
Special Only $14,095
Select number of 1994 year-end specials
XL Special, full carpeting, electronic AM/FM stereo, cast aluminum wheels, handling package, 60/40 split cloth seat
Limited number available Only $10,600
We'll give you the shirt off our back!
*All prices plus freight ($685), plus licence, DH ($95), taxes. Rebate to dealer.
Petric Ford
Hwy. 31
Vernon
821-1252