THE CHESTERVILLE
RECORD

Vol. 82, No. 11 | Chesterville, Ont. | Single Copy 15¢ | Wednesday, November 17, 1976



And the winning number is ...

Chesterville Reeve Keith Graham, centre, was one of five persons selected to pick the winning numbers in last Thursday night's Wintario Draw at the newly-opened Cornwall Civic Complex. With Mr. Graham are co-hosts Faye Dance and Fred Davis who emceed the show on the Global Television Network. Mr. Graham was chosen to take part in the 40th draw in his capacity as chairman of the Counties' Library Board, which last week received a $6,000 Wintario grant to purchase large type books for the visually handicapped. - staff photo -

Record number seek village Council posts

(Staff) - Chesterville voters will have a wealth of choices in this December's municipal elections with a record number of candidates qualifying for Council seats, two nominations for Reeve, two for SD&G County Board of Education and two more for SD&G Separate School Board.

Two of the three incumbent councillors have been nominated with only Archie Black declining nomination this time around. Garnet Droppo and Stuart Allan will be challenged by seven newcomers, all making their first bid for election in Chesterville.

Silas Curran, Mike Dean, Mac LaSalle, Bert Van Kessel, Jim Cook, Gabriel Martel and Earl Cross have created a logjam for the four seats on Council while the campaign for the reeveship has developed into a two-way race as former Reeve Jim Brannen attempts to make a comeback after a six-year absence from municipal office.

He will be going against Nelson LaPrade, a one-term Councillor, for the seat vacated by Keith Graham this year.

In school board elections, veteran incumbent Lorne Thompson is having his 32 years a a board of education trustee challenged by Walter Shadbolt, the present Reeve of Winchester. Separate school supporters will have a choice this year between Sarsfield O'Connor, Chesterville, trustee for zone one for the past four years, and newcomer Alphonse Lafrance, a Crysler area farmer.

All candidates had until 5pm yesterday Tuesday to reconsider their positions and withdraw from the election. None had done so at press time.

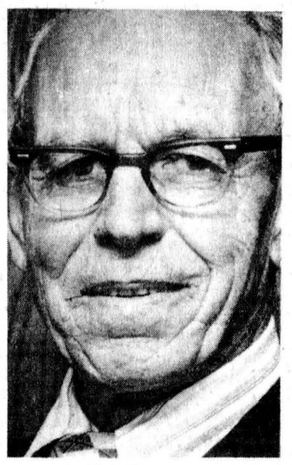

Jim Brannen

Mr. Brannen, acclaimed as reeve for two terms in the late sixties, was defeated at the polls in a three-way race in 1970, losing to Keith Graham.

He hasn't yet come forward with a platform in his campaign against Mr. LaPrade, but the retired garage owner will certainly make use of his past record.

It was while Mr Brannen was reeve that the sanitary sewer system was begun in Chesterville and he was also responsible for getting several grants from the province for previous work done on the Community Hall.

It cost in the neighborhood of $700,000 to complete the village sewer system and Mr. Brannen said he was proud to have had the services put in when they were as the cost has probably tripled since then and he doubts whether the village would be able to afford such a system today.



Silas Curran

Mr. Brannen came to Chesterville in 1941 and was first elected to Council in 1948. He served three one-year terms before retiring and making his first comeback in 1968.

Mr. LaPrade has listed the proposed Chesterville dam as one of his priorities and has said he will also push for a combination bylaw enforcement officer-building inspector. His campaign will also be based on municipal legislation to protect village tradesmen from discriminatory hiring practices in other communities.

On the Council side, two candidates have come forward with their platforms.

Mike Dean, 26-year-old King St. grocer, told The Record he thinks the village's building regulations are too strict and will campaign for a loosening of restrictions on such things as service buildings and swimming pools. He also wants to see a supervised recreaction facility for young people and better street lighting. Mr. Dean, a native of Ottawa who came to Chesterville via Smiths Falls, operates the former Laflamme's Grocery Store. This is the young bachelor's first stab at politics.

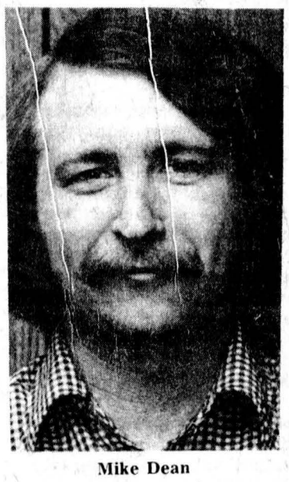

Mike Dean

Silas Curran, Queen St. merchant, a lifelong area resident and a resident of the village for the past two years, is also making his first try at a Council seat and says police protection in Chesterville at present is inadequate.

The 41-year-old father of five said he isn't criticizing the OPP for the job they're doing, but feels "They can't be everywhere at once." He told The Record he wants to see a village force reinstated, and, failing that, at least a bylaw enforcement officer hired by the municipality.

Ouderkirk and Shaver acclaimed in Finch Twp.

BERWICK (Staff) — A four-way race for Finch Township's three council seats has developed with incumbents Aurele Forgues and Ralph MacKenzie facing re-election fights from Adam MacQueen and Donald Shane.

Reeve Johnson Ouderkirk and Deputy Reeve Hugh Shaver were both acclaimed to office.

There has been a vacant seat on Council since last spring when Mr. Shaver was moved up to Deputy Reeve when then-DR Johnson Ouderkirk took over from Reeve Charles E. Johnstone, who quit his post.

Mr. Ouderkirk has been in municipal office the longest of anyone now on Council while Mr. Shaver was first elected in the early fifties, serving until defeated in 1955. He made a comeback in 1972 and has been on Council since. Mr. Forgues, a Crysler area farmer, has been on Council since first elected in 1970 and Mr. MacKenzie, one of the area's most prominent Jersey breeders, is finishing up his first term in office.



Hugh Shaver



Aurele Forgues

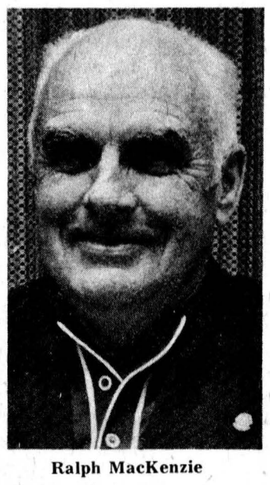

Ralph MacKenzie

Mr. MacQueen, a 65-year-old retired Berwick Businessman and native of the township, at first indicated he would withdraw from the race rather than cause an election but told The Record Tuesday afternoon he had changed his mind and would allow his name to stand.

He ran a general store with his brother in Berwick for 27 years before retiring.

Mr. Shane, 47 years old, has farmed in the Crysler area for the past 16 years.

Only two of the required three candidates have registered for the village trustee posts in Crysler.

Trustees Albert Landry and Arthur Ranger both filed their papers by Monday night but the third incumbent, Roger Charette, is not standing this year and no one came forward to take his place.

This means another election will have to be called in the village and township clerk-treasurer Arnott Empey is checking out the Ontario Municipal Act to see how quickly this can be done.

There will also be elections for both public and separate school boards as SD&G Roman Catholic Separate School trustee Sarsfield O'Connor, Chesterville has his four-year record as zone one representative challenged by Alphonse Lafrance, a Crysler area farmer.

Leslie Wismer and Lloyd Markell, both of Ingleside, are contesting the Finch-Osnabruck county board of education trusteeship left vacant by retiring representative John Schultz, also of Ingleside.

Free beer!

(Staff) — Thank you. Now that we have your attention, The Record would like to announce that it will have a staff photographer on hand all day Thursday and Friday of this week to take photographs of candidates for promotional purposes in this December's municipal elections.

Candidates for Council, Reeve, Deputy Reeve, public and separate school boards are asked to take advantage of this service.

Whitteker and deputy acclaimed in township

WILLIAMSBURG (Staff) - The question of whether Reeve Johnny Whitteker will retain his seat on the Williamsburg Township Council has been answered.

A member of council since 1956 and Reeve of the municipality for close to 10 years, Mr. Whitteker was acclaimed to another term Monday with Deputy Reeve Ed Hansen not seeking another term of office.

Some time ago, Reeve Whitteker said his future in municipal affairs was in the hands of Mr. Hansen, manager of the Williamsburg Canadian Tire Store.

Mr. Whitteker said he would step down if Mr. Hansen wished the reeveship but Mr. Hansen elected not to seek a seat on the municipal council.

Also acclaimed to a seat on Council was Glen Cunningham, who after two years as a councillor moved up to the Deputy Reeve position.

He is a civil servant working for the St. Lawrence Parks Commission. He resides at Mariatown. Mr. Whitteker is a Williamsburg area farmer.

Williamsburg police village trustees acclaimed for another term were Arden Black, Lyle Strader and Garnet Barkley.

Five men, including three newcomers, are seeking the three Councillor's positions.

Incumbents Graham Hess and Don Kyle will be running against Gordon McNairn, Dwight Crowder and Robert Gillard.

Mr. Hess joined Council in the mid-1960s and was off for one term while Mr. Kyle was first elected in 1949. He has been off twice. Both are farmers.

Mr. McNairn and Mr. Gillard, both originally from Morrisburg, live on the second and sixth concessions respectively. Mr. Crowder is a Williamsburg businessman.

Mrs. Joan Findlay, Morrisburg, has decided not to seek reelection to the SD&G County Board of Education.

Contesting her seat is Dale Beckstead, a Williamsburg real estate agent, and William Robson, a Morrisburg area resident who operates the EXXON service centre on Highwasy 31 and sells insurance.

Referendum dominates all-candidates meeting

OSNABRUCK CENTRE (Staff) - Osnabruck Township voters will only have to elect a reeve and three councillors with 46-year old Gordon Ross, 28 Maple St., Ingleside, being acclaimed as deputy-reeve for the next two year term of office.

However, the big problem that will probably not be solved in the minds of the voters until they enter the polling booth December 6 is whether or not they want an estimated $800,000 community centre constructed within a one-half mile radius of the township offices located here.

That question was discussed thoroughly at the nomination meeting here Monday night.

At one point in the meeting, a vote by show of hands to include a second question on the ballot was even approved.

Questions pertaining to the plebiscite were brought to the floor almost immediately after chairman Morris Shaver asked for suggestions.

Councillor Clayton "Oscar" Ouderkirk told the 80 persons in attendance the completed arena with a hall to accommodate 300 people would cost an estimated $800,000.

He explained a 25 per cent grant for $200,000 was available under the Ontario Community Centres Act and a $300,000 grant was available from Wintario.

That would leave the taxpayers with $300,000 to make up but some $150,000 would have to be in cash or in pledges before any grant money could be received.

To help make up the difference, Mr. Ouderkirk, amember of the township's recreation committee, said the expenditure would mean an additional 10 mill increase in taxes.

One woman questioned Mr. Ouderkirk on why the public building would not be built near a school for use by children during the day.

Another asked why is it not going to be built in a serviced area while yet another person queried if a site had been chosen.

Reeve Edwin Waldroff explained a similar question was asked on the ballot two years ago but was for a location closer to Ingleside and was defeated.

He went on to say a location near the township municipal office would probably be the best.

One other woman wanted to know why the plebiscite did not ask two questions: are you in favor of a community centre and are you in favor of building a community centre within a one-half mile radius of the township office?

Mr. Waldroff said the matter was discussed at a mid-

(continued on page 3)

Dillabough unopposed

MORRISBURG (Staff) — William Dillabough, Morrisburg's outspoken reeve and a bitter opponent of school board spending policies, has been acclaimed to another term of office in this village.

He will be joined by Deputy Reeve Carlton McInnis, one of Morrisburg's senior statesmen with 17 years experience as Deputy Reeve, Reeve, Councillor and United Counties Warden, who was also acclaimed to office.

Six nominees have placed their names for the three village Council seats with incumbents Frederick Hill, Albert Belanger and Edwin Jones facing election fights from Dr. J. Rosenquist, Harland Veinotte and Roy G. Brister.

Mr. Jones, the most senior member of Council, has served for 35 years in various village offices. Former Reeve Frederick Hill is seeking his second consecutive term on Council, as is Mr. Belanger.

Five men are also seeking the two seats on the village's hydro commission.

Incumbents John Thompson and Thomas Jones will be trying to hold off Ronald Pilkington, John Allison and Cameron Martel.

On the school board side, incumbent Mrs. Joan Findlay will not be seeking a second term as Morrisburg-Williamsburg SD&G County of Education trustee, leaving the position to be contested by Bill Robson, a Morrisburg area garage owner and insurance agent, and Dale Beckstead, Williamsburg, a real estate salesman.

Separate school supporters will have a choice of two candidates for the SD&G County Roman Catholic Board of Education with four-year incumbent Sarsfield O'Connor, Chesterville being challenged Crysler area farmer Alphonse Lafrance.

Lone tenders accepted

(Staff) — Chesterville Village Council last Tuesday night accepted the lone tender bids received for snowplowing and garbage collection. Southlawn Farms Ltd., RR 3 Chesterville, was awarded the snowplowing contract at the price of $25 an hour for the plow and $30 an hour for the nine-foot blower. Hiram Hume, Berwick, had a two-year contract approved for garbage collection. It is worth $7,800 a year, a raise of $600 over last year. Both held village contracts in 1976.

Council gifts

(Staff) — Village employees were granted an early Christmas present by Council last Tuesday night. Council declared Mon., Dec. 27 a holiday in lieu of Sun., Dec. 26 (Boxing Day) and Mon., Jan. 3 a holiday in lieu of Sat., Jan. 1 (New Year's Day). Council also announced the Chesterville and District Community Center will be closed Sat., Dec. 25, Sun., Dec. 26, Mon., Dec. 26 and Sat., Jan. 1.

Request tabled

(Staff) — A request by letter from the Chesterville Chamber of Commerce to have village residences numbered in the new phone directory and lighted street signs erected was delayed until next year by Village Council last Tuesday night. Clerk-treasurer Lloyd Graham told Council the numbering system in the village should be completely revised. Council decided to file the letter for the new Council to discuss.

All candidates' meeting

(Staff) — There will be an all candidates' meeting for those seeking election to municipal office in the Township of Williamsburg at 2pm this Saturday in the IOOF Hall, Church St., Williamsburg. Candidates for all offices and all municipal voters are urged to attend.

Crysler area farmer enters separate school board race

(Staff) — Alphonse Lafrance, 42-year-old RR3 Crysler farmer, has filed as a candidate for SD&G separate school trustee in the December 6 municipal election, challenging Sarsfield O'Connor, who has held the trusteeship for zone one for the past four years.

Zone one comprises all of Dundas County and the west half of Stormont.

This is his first attempt for the tri-county Roman Catholic board of education, although he was a member of the board of Notre Dame du Saint Rosaire in Crysler for three years prior to the 1969 school board regionalization.

A native of Embrun, Mr. Lafrance has farmed just west of Crysler for 20 years. He is married and has six children, four attending Notre Dame, one at Tagwi and one at home.

Mr. Lafrance said he had no specific campaign platform when when questioned, revealed he is in favor of "spending less on board administration and more on education".

He explained he felt too much is being spent on administrative staff salaries and that centralization of such things as physical plant staff means money which should be spent on schools ends up being spent in Cornwall.

He also feels rural residents aren't getting a fair return on their school tax dollar and are, in effect, subsidizing education in urban areas.

When asked if he is satisfied with the quality of education in SD&G, Mr. Lafrance said separate schools, Mr. Lafrance said he wouldn't give a quick answer to a question on so complex a matter.

He said "quality of education" involves more than just the attitude of the local board. It is a matter affected from the Ontario Ministry of Education on down, he explained.

"That's why I'm running for trustee. I want to get on the inside to find the faults and help correct them."



Alphonse Lafrance

Candidate meeting

cont'd from page 1

November Council meeting and it was agreed that one question was all that was necessary to be asked.

One person suggested the matter was once again not properly considered.

Before questions were received from the floor, chairman Shaver announced there would be an election for Reeve, the three Council seats and the trusteeship on the Stormont, Dundas and Glengarry County Board of Education.

Deputy-Reeve Stewart Hart will oppose incumbent Edwin Waldroff for the top elected seat.

Clayton Ouderkirk is the only present member seeking another term as councillor with Mervin Zummach and David Thompson, both first-year members, announcing their decision not to seek re-election.

Also seeking a council chair will be George Hehir, Richard Waldroff and Edward "Lee" Ward.

Going after the seat on the SD&G County Board of Education to represent Osnabruck and Finch Townships and the village of Finch are Leslie Wismer and Lloyd Markell, both of Ingleside.

Council race develops in Finch, reeve acclaimed

FINCH (Staff) - Reeve of Finch village for the past 14 years, 52-year-old Lynden Hough has been acclaimed to the top municipal position for another two-year term.

Prior to being elected Reeve, Mr. Hough served as Councillor for a number of years.

Also being acclaimed for another two-year term, each their second, were hydro commissioners Tom Sullivan and Hilliard Shaver.

However, voters will go to the polls December 6 to choose four Councillors from a list of six.

Incumbents Barry Brownlee, Gordon MacIntyre, Donald Vollrath and William Workman will have opposition from Dalton Ouderkirk and Archie Lang, each unseccessful in their run for a seat in 1974.

Mr. Workman is seeking his second term of office. Mr. MacIntryre has been on Council for six years while Mr. Brownlee and Mr. Vollrath were first elected to Council in 1968.

Gray gets nod

WINCHESTER (Staff) — Former Council member and Winchester Township Reeve Basil Dawley withdrew his name from the race for Winchester Village Reeve shortly before the 5pm deadline Tuesday allowing Dr. Lawrence Gray to claim the office unopposed.

Village electors will have only to choose a Deputy Reeve and public and separate school trustees in the December 6 polling as all Council seats were filled by acclamation.

Mel Vice, after suffering a defeat in his quest for the Deputy Reeveship in 1974, Jim Helmer, Community Centre Board member and Bob Carkner were all acclaimed to office when no other candidates had filed nomination papers by 5pm Monday.

Mr. Carkner is the only incumbent on Council. The other two, Joel Steel and Wayne Burns, refused to let their names stand this year.

The post of Deputy Reeve will be contested by Ron Workman, co-publisher of the Winchester Press, and Marjorie Shadbolt, wife of the present reeve.

Mr. Carkner and Dr. Gray had both qualified as candidates for Deputy Reeve but switched early Tuesday.

Present Deputy Reeve Frank Brown is not running for a second term. Walter Shadbolt, the present Reeve left municipal politics this year to seek the trusteeship of the SD&G County Board of Education's zone two - which comprises Winchester Village, Winchester Township and Chesterville - now held by Lorne Thompson. Mr. Thompson has been trustee on the tri-county board since its inception, in 1969.

The village's small number of separate school supporters will choose between incumbent trustee Sarsfield O'Connor and newcomer Alphonse Lafrance.

CORN CUTTING & SILO FILLING
• 2-ROW HARVESTER
• 3 WAGONS
• BLOWER
PHONE EARLY
448-3274
RON McKIBBIN
RR 3 • CHESTERVILLE

Link faces MacNabb in township showdown

MAPLE RIDGE (Staff) - Veteran of council, Gerald Holmes is the only member of the Winchester Township Council to be acclaimed to office this year.

A Councillor for the last four years, Mr. Holmes was acclaimed to the Deputy Reeve position with DR Delbert Link moving up to challenge incumbent Cecil MacNabb for the municipality's reeveship.

The race for the three council seats has incumbents James Sullivan and Roland Cayer going to the December 6 polls against Claude Cousineau and Albert St. Pierre.

Mr. Cousineau is a young Morewood businessman and Mr. St. Pierre is an Ormond area farmer.

Lorne Thompson, public school trustee for zone two since the inception of the SD&G County Board of Education, will receive opposition from present Winchester village Reeve Walter Shadbolt.

Mr. Holmes has a wealth of municipal political experience serving as councilor, deputy reeve and reeve of the township from 1956-61.

In 1961, he was defeated at the polls by Cecil MacNabb for the reeveship.

Mr. MacNabb was first elected to Council in 1959 and in 1960 he moved up to Deputy Reeve, successfully contesting the reeveship against three other candidates in the 1961 election.

Since that time he has only had to campaign once, in 1970, when then Deputy Reeve Willis Robinson contested the office.

Mr. MacNabb, a resident of the township since 1956, is a Morewood businessman.

Mr. Link, a native of the township and Cass Bridge area farmer, also offers a wealth of knowledge in municipal affairs. He was first elected to township Council in the mid-1960's and was elected deputy reeve in 1970.

The 61-year-old Mr. Link has only had to campaign on two previous occassions, when he first stood for Council and in the 1974 election.

He has stated he has no axe to grind in running against Mr. MacNabb but rather "it's time to step or step out" making room in the deputy reeve's office for a younger man.

The township electorate will also be asked to vote on a plebiscite which asks "Are you in favor of the sale of spirits, beer and wine under a dining lounge licenced premises where food is available".

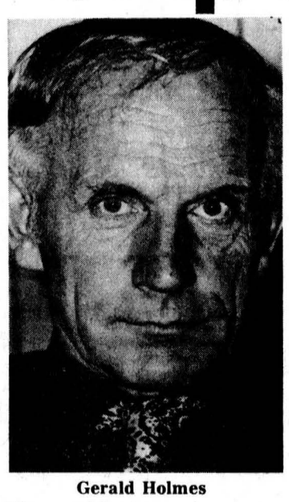

Gerald Holmes

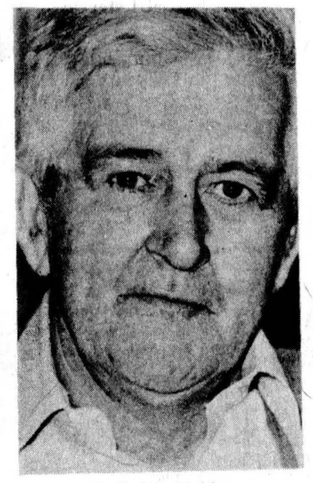

Cecil MacNabb

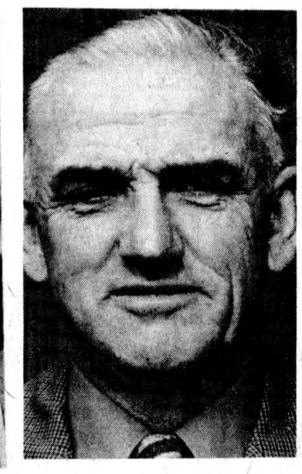

Delbert Link

TOWNSHIP OF WILLIAMSBURG

NOTICE OF ELECTION AND ADVANCE POLL

Notice is hereby given that if more persons qualify than is needed to fill the several offices, an election will be held on Monday, December 6, 1976 between the hours of 11:00 A.M. & 8:00 P.M. at the following polling subdivisions:

Poll No. 1 - Faye Casselman's house
Poll No. 2 - Harold Gallinger's house
Poll No. 3 - Dunbar Recreation Hall
Poll No. 4 - Wmsburg Fire Hall
Poll No. 5 - John Saddlemire's house
Poll No. 6 - Cliff Casselman's house
Poll No. 7 - Stanley Gow's house
Poll No. 8 - Winchester Springs (location not known at present)
Poll No. 9 - Mildred Gillmor's house
Poll No.10 - Garnet Prunner's house

AND further be advised that an advanced poll will be held on Saturday, November 27, 1976 between the hours of 11:00 A.M. & 8:00 P.M. in the Clerk's Office, Williamsburg, Ontario.
AND further be advised that on November 30, 1976 at 5:00 P.M. is the deadline for any proxy appointments.

SIGNED:
KEITH SCHELL,
Keith Schell,
Returning Officer.

Need business advice or financial assistance?

See your Eastern Ontario Development Corporation consultant on November 25

The Eastern Ontario Development Corporation was established by the province to provide business advice and financial assistance that will stimulate industrial growth, encourage economic development and increase employment opportunities. On Nov. 25th an EODC consultant will be in Cornwall to offer advice and assistance to area business people engaged in manufacturing, service industries related to manufacturing, and the tourist industry.

To set up an appointment, contact:
Mrs. A. Lemire,
Telephone: 933-0074 (Area Code 613)
Interviews to be held at City Hall, Cornwall

Eastern Ontario Development Corporation
Gerald L. Ducharme,
Chairman

Ministry of Industry and Tourism
Claude Bennett,
Minister

Quasar®

Good value anytime • Extra value during

value time

20" Color Table Model

Up-to-date styled cabinet in Ebony finish and pewter color accents
• QMX-2 100% Solid State chassis
• In-Line Matrix Stripe picture tube
• Insta-Matic color tuning
• Picture control
MODEL WT5572ME
17" high, 23-3/8" wide, 18" deep

Mfg. Sugg. Price $619.95
Value Time Price
$529.00



26" Color Console Model

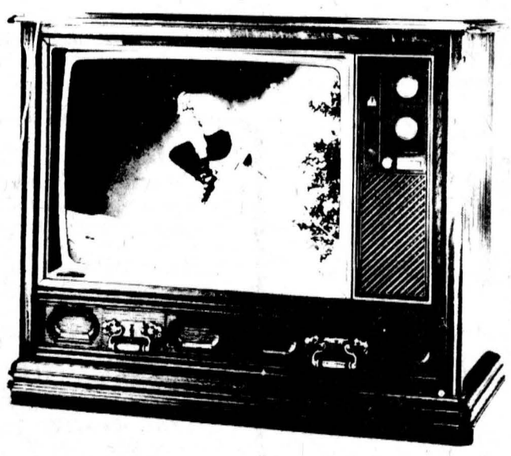

Handsome Mediterranean-styled credenza in rich dark Vintage Oak grain finish.
• QS3000 100% Solid State Chassis
• Replaceable Plug-in Circuit Modules
• Super Insta-Matic color tuning
• Matrix Plus picture tube
MODEL WU9284MK
29-7/8" high, 35" wide, 18-1/8" deep

Mfg. Sugg. Price $989.95
Value Time Price
$749.00

Check these and many more Values at

BLACK'S

TV and Appliances

We service what we sell

Store Hours:
Tuesday - Saturday
8:30 - 5:30

535-2561
WILLIAMSBURG

Friday Evening
9:00 p.m.
Closed all day Monday



We Know All About Trucks

Don't make a move without seeing us. We'll supply you with the right truck parts for every G.M. truck on the road.

For G.M. Truck Parts
GET THE FACTS
FROM THE
Parts Department at

ROY'S GARAGE
(GREEN VALLEY) LTD.

GM PARTS

Green Valley
Tel. 525-2300

MARCHES M&M FOODMARKETS

FRIENDLINESS IS OUR TRADEMARK

EARLY-IN-THE-WEEK FOOD SPECIALS

ALL POWDERED DETERGENTS, 75 oz. box $2.19
CARLTON OR DIXIE CLUB TINS, 10 oz. orange, ginger ale or cola, case $2.29
GLORY 2, FOAM RUG SHAMPOO, 27 oz. tin $1.99
JOLLY MILLER ORANGE CRYSTALS, 3 oz. pkg. 3 ..... 63c
KRAFT MIRACLE WHIP DRESSING, 32 oz. jar 89c
NESCAFE INSTANT COFFEE, 10 oz. jar $2.99
TOP-VALU CHOICE TOMATOES, 14 oz. tin 29c
WEETABIX DRIED CEREAL, 14 oz. box 85c
WHITE SWAN, ASSORTED COLORS BATHROOM TISSUE 4-roll pkg. 88c

HIGH LINER FROZEN COD FILLETS, lb. pkg. 99c
MINUTE MAID FROZEN PURE ORANGE JUICE, 12 fl. ozs. 67c

DAIRY
BLUE BONNET SOFT MARGARINE, 1 lb. pkg. 59c
CRACKER BARREL SHARP CHEDDAR CHEESE 8 oz. pkg. 79c
WESTON SPLIT TOP BREAD, 24 oz. loaf 45c

PRODUCE
BANANAS, lb. ..... 17¢
BARTLETT PEARS, 2 lbs. ..... 88¢
GREEN ONIONS, 2 for ..... 39¢

FRESH SHOULDER PORK CHOPS, lb. 89c
FRESH BUTT PORK CHOPS, lb. 99c
FRESH BUTT PORK ROASTS, lb. 89c

LEFEBVRE'S M & M
NEWINGTON

Experienced men seek board of education seat

OSNABRUCK CENTRE (Staff) - Whichever man wins the trusteeship to the SD&G County Board of Education for the townships of Osnabruck and Finch and the village of Finch, the electorate will be guaranteed an experienced member.

Leslie Wismer, 67, Pine St., Ingleside, and Lloyd Markell, 56, Maple St., Ingleside, are definitely not lacking in experience when it comes to speaking about education.

Speaking briefly at the nomination meeting here Monday night, Mr. Markell, an employee at Domtar in Cornwall, told some 80 persons "I would like to finish what I started".

Mr. Markell was a member of the township board of education for six years prior to sitting for six years on the county board.

He said he would like to see schools offer more trades. "Children with trades have it made" he commented.

Mr. Markell is the father of 10 children, six boys and four girls. Three children are all at home.

Mr. Wismer, a retired mathematics and science teacher at Osnabruck District High School, Ingleside, spoke much longer in stressing what he wanted to see done to better the education system.

He suggested school principals have lost much of their power and he would like to see it put back so essential courses such as English and Science are reinserted into the curriculum.

He also said he would like to have driver education made a requirement by the government for all persons to study in school. Students should also be given a credit for passing it. Records show persons who have taken the course have fewer accidents than those who have not.

With the adoption of the credit system, Mr. Wismer commented that job openings must have highly qulaified people rather than semi-skilled help.

The age of computers and automation has resulted in the change, he noted, and the credit system must be altered to rectify the problem.

He suggested splitting the system in two parts - one for the student wishing to go on to higher educatin and one for the student not wishing to go on after graduating from secondary school.

Mr. Wismer was twice elected, in 1943 and 1948, to the Ontario Legislature as MLA for Toronto Riverdale.

Hart opposes Waldroff for reeveship

OSNABRUCK CENTRE (Staff) - Representatives of Osnabruck Township on Counties' Council for the past two yeers, Deputy Reeve Stewart Hart will campaign against incumbent Edwin Waldroff for the township's top elected seat.

Mr. Waldroff is a 17-year veterna of municipal politics and Mr. Hart, also a Newington area farmer, has six years experience in township affairs, four on Council and two as Deputy Reeve.

Mr. Waldroff Monday night echoed earlier remarks that this campaign would be his last, "win or lose". He served as Reeve of the township for the past six years. He was also Deputy Reeve for seven years and Councillor for four years prior to that.

He has served as chairman of the Counties' Social Services and Roads and Bridges Committees and is at present chairman of the Finance Committee, prerequisites for Warden of the United Counties.

In his address Monday night, Reeve Waldroff outlined what he has accomplished in his two year tenure and what lies ahead for the township in the next two years.

He mentioned the institution of the home renewal program whereby a person can repair his home at a much lower interest rate with even a part of the loan being forgiven at the discretion of township council.

He also noted a beaver trapper had been hired to combat the beaver problem and he said Osnabruck Township is the first in the United Counties to do so.

He mentioned the purchase of a portable pump for the sewer system in Ingleside; sidewalk ploughing near the schools in Ingelside; purchase of a garbage packer-type truck, and purchase of a new back-hoe.

Mr. Waldroff also commented the proposed senior citizen housing complex for Ingleside has been delayed but has been approved and construction is slated to start in April 1977.

It will be located alongside Dickson Drive north of the fire hall in Ingleside.

He also took personal pride in the fact that no expropriations were necessary for the reconstruction of county road 14 from Ingleside north to Finch.

Reconstruction of county road 29 is also slated for 1977.

He and Mr. Hart agree the time has come when the township needs a bylaw enforcement officer and a municipal drain inspector.

Mr. Hart, a member of the Raisin River Authority, Seaway Valley Tourist Council and member of the Social Services Committee on Counties' Council, says he would like "to see Council brought back to a business-like basis".

He contends the senior citizens development and reconstruction of county road 11 and 29 could have been done in previous years if Mr. Waldroff had moved a little quicker and pushed for completion of the projects.

As a member of the tourist council, he would like "to bring a little more business back here, a little stability".

He has served as fire commissioner and recently saw the completion of the installation of new radio communications equipment for the township.

A new pumper and an old tanker were recently bought for the Newington fire station.

10 BIG DAYS

THE CLOTHING Barn

With Clothes for "The Young Sophisticates"

For Early Christmas Shoppers

Sale Ends November 28th



Free Toque and Scarf Set Regular 6.98
with the purchase of any
Plain Wool Jacket reg. price 34.95
Nylon Ski Jacket reg. price 19.95

Queentex Nightgowns
Long and Short Length
Reg. 5.98 to 11.98
4.75 to 9.55

LADIES' BONNE BELL
Blouses and Tops – Terrific Over A Turtle Neck
Assorted Styles Colours Regular 12.98 to 16.98
now 10.35 to 13.55

Pick Now For Christmas While Selection Is Tops

Suits
from Balon and Bertini
Two and Three Piece
Sizes 38-40-42
From 99.95 to 155.00
74.95 to 116.00



Shirts from Townline
Sizes Small to XXXL Talls and Big Man
Tapered To Fit and Regular Fit
now 25% off

Men's Leather Jackets
from B & F Sportswear – Zip Out Lining
Regular 170.00 now 135.00

G.W.G. Drillers Drill Never Press Green Pant and Shirt only 20% off

CASHEX CARD
LOW OVERHEAD 10% DISCOUNT
THIS CARD ENTITLES BEARER TO 10% DISCOUNT ON ALL DRY GOODS PURCHASES, EXCEPT SALE PRICED ITEMS.
The Clothing Barn
PHONE 613-543-2744
2 Miles North of Morrisburg on Highway 31

THE CLOTHING Barn
CLOSED All Day On Mondays
Tuesday, Wednesday, Thursday ... 9 to 6
Friday ... 9 to 9
Saturday ... 9 to 6
Sunday ... 10 to 4
Tel. 543-2744
Hwy. 31, 2 mi. North of Morrisburg

100 gals. gas FREE

WITH EVERY USED CAR OR TRUCK SOLD FOR OVER $1000.

(Yes, you get the Gas from the station of your choice)

Sale terminates Nov. 30, 1976

SHELL-OUT SALE CONTINUES

Our supply of Used Cars and Trucks is still good, but the Selection is Dwindling - So Hurry!

Remember:

— Most cars under 50,000 miles or 5 years old carry the Angus 12,000 mile or 12 month power train warranty.

— Two locations to serve you - Winchester (774-2520) and Chesterville (448-3247).

— Open 9 to 9, Monday thru Thursday, 5:00 p.m. Friday and Saturday.

— Beck & Call Service - (If you can't come to us, call us collect and we'll bring the car of your choice to you).

— Little Or No Down Payment required with the General Motors Finance Plan or Bank of Nova Scotia Plan (subject to approved credit).

— Call Collect anytime, from anywhere.

—OPEN—
9 to 9 Monday thru Thursday
9 to 5 Friday and Saturday

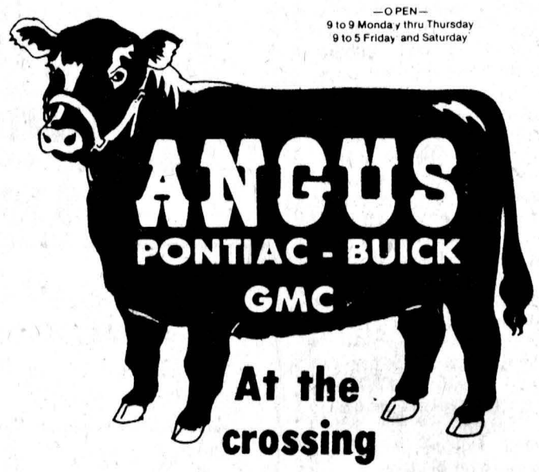

At the crossing
WINCHESTER
CALL COLLECT
774-2620

IS YOUR HOME WINTER READY

SAVE ON FUEL THIS WINTER

Install your own aluminum windows and aluminum doors

WE WILL SHOW YOU HOW

DELUXE MODEL
3 CHANNEL
HEAVY DUTY
OUTSIDE
windows with self storing screens up to 3X5 ft.
only
$34.95

DOUCETTE CONSTRUCTION CO.
33 Wales Drive
INGLESIDE, ONT.
537-2216
(after 6pm)

EASTERN ONTARIO GRAPHICS

for
TICKETS
Beer, Liquor, Refreshments
Admit one (Rolls)
WEDDING INVITATIONS
Rainbow & International
COUNTER SALE BOOKS
CONTINUOUS FORMS
Moore & Crain
RUBBER STAMPS
MAGNETIC SIGNS
ADDING MACHINE TAPES
2¼" and 2½"
PASSPORT PICTURES

and of course

CUSTOM PRINTING
448-2137

Apprenticeship training prepares people to enter skilled trades and earn a better living.



This is what Ontario is doing to help provide that training.

Ontario's growing economy has created a continuing need for qualified individuals in all fields, and especially in the skilled trades.

To meet this demand, the Ontario Ministry of Colleges and Universities Apprenticeship Program offers systematic on-the-job training and related classroom instruction in many trades.

Depending on the trade, an apprenticeship varies in length from 2 to 5 years, and apprentices are paid an increasing percentage of the going rate for fully-qualified tradespeople. At the conclusion of the training period, an apprentice will qualify for a Certificate of Apprenticeship and, where applicable, a Certificate of Qualification.

Your Ontario Government has prepared a special booklet, "Training for the Skilled Trades", which describes the apprenticeship program, lists the trades which it covers and explains how to get into the program.

For your free copy, write to:
Information Resources Branch
Ministry of Colleges and Universities
Mowat Block, Queen's Park, Toronto, Ontario M7A 1B9

Or telephone:

Belleville 968-8671
Brockville 345-0660
Cornwall 933-7080, Ext. 253
Hawkesbury 632-2759
Kingston 544-5400
Ottawa 731-7100
Pembroke 735-1041
Peterborough 743-4172

Please indicate whether you wish to receive the English or French edition of the Apprenticeship Booklet.

Ministry of Colleges and Universities
Harry C. Parrott, DDS, Minister

William G. Davis, Premier

Province of Ontario



"Lest we forget"

Mrs. D.J. McMillan, whose son Hubert was killed with the Canadian Air Force in World War II, lays the Motherhood Wreath at the village cenotaph during Sunday afternoon's Remembrance Day service. With Mrs. McMillan are, from left, Reeve Keith Graham, who laid wreaths for the village and province, Legion Color party, Fr. John Appelman, who addressed the gathering, piper Bill Stewart and Len Moran, Legion Branch 434 president. - staff photo -

Four after three Osna. seats

OSNABRUCK CENTRE (Staff) - With Councillor Clayton "Oscar" Ouderkirk the only incumbent seeking re-election on Osnabruck Township Council, fresh faces and new ideas are guaranteed for the next two years.

Mr. Ouderkirk, seeking his second term of office, will be getting opposition from three first time campaigners in George Hehir, Richard Waldroff and Edward "Lee" Ward.

A resident of the township for the past 25 years, Mr. Ouderkirk recently told The Record 'things were left undone during the last two years".

One of his major concerns is the propsed construction of the community centre.

Mr. Hehir is a 54-year-old native of the township. The 8th concession resident farms and works at Upper Canada Village. He has been a member of the Stormont County Milk Marketing Board for eight years.

Richard Waldroff, 26, Wales Drive, Ingleside, said his main reason for seeking election was to find ways "to keep the young people from leaving our community".

The Domtar employee and student of industrial management at St. Lawrence College in Cornwall said industrial development is one way of solving the problem.

A father of one boy and recreation council expert, Mr. Waldroff explained tax revenue would create better services for the township and one main point - it would create employment for local people.

Lee Ward, 39, a resident of the township for the past 10 years, said he was running for election because he had "some pet peeves" but if elected would certainly work for the betterment of the municipality.

He is employed as a lab technician by Rohm and Haas and resides in the township's second concession.

Roxborough election down to race for Council

MOOSE CREEK (Staff) - Roxborough Township Council will be guaranteed at least three new faces for the next two-year term of office.

First time campaigners Howard Prodonick, Gilles Sabourin, Bill MacMillan and Ray Alguire will be contesting the three council seats.

The top vote collectors at the December 6 pools will be joined by acclaimed Reeve George A. Crites and Deputy Reeve Garnet "Hank" Robertson.

Reeve since 1974, Mr. Crites has been on Council for six years, one as Councillor and two as Deputy Reeve. He is a Maxville area farmer.

Mr. Robertson was elected to Council in 1973 and will be back for his third term of office.

Mr. Prodonick is an Avonmore area farmer, Mr. Sabourin a Moose Creek resident and teacher in Cornwall; Mr. MacMillan, an Avonmore resident and principal of Maple Ridge Senior Public School, and Mr. Alguire an employee of the United Counties' and resident of Avonmore.

Clerk-treasurer W.E. Wright said Tuesday morning all candidates had to 5pm to withdraw from the race if they wished but none had done so at press time.

Paint NOW ! FOR ALL YOUR PAINTING WORK GUARANTEED

INSIDE PAINTING OUR SPECIALITY

EARL McEWAN

Finch • 984-2326

TOP $$$$ SCRAP WANTED

OLD CARS TRUCKS FARM MACHINERY

Seaway Valley Auto Scrap

BERWICK 984-2073

AVONMORE 346-5553

Have You Got Yours?



Available at:

Biba CASSELMAN'S SHOE STORE

Morrisburg - Iroquois

Only 32 Shopping Days Till Christmas

Ontario Hydro

PROPERTY FOR SALE FOR RENT

VILLAGE OF IROQUOIS

Ontario Hydro is offering for sale or rent, Lot 12, Registered Plan 40, in the Village of Iroquois, known as Store No. 12 in the Iroquois Shopping Centre.

This is a rectangular lot of approximately 2,994 square feet, improved with a one storey shopping centre store containing approximately 2,400 square feet of retail sales space, with a sidewalk and over hanging canopy at the front and an unloading area at the rear.

For further information or arrangements for viewing, contact Ontario Hydro, Attn: D.R. Runciman, 420 Dundas St. East, Belleville, Ontario K8N 5C3, telephone 968-6721.

Offers to purchase must be submitted in sealed envelopes, addressed as follows:

W.E. Raney, Secretary
Ontario Hydro
700 University Ave.
Toronto, Ontario
M5G 1X6

and marked:

Tender for Village of Iroquois Property

and must be received by the Secretary, no later than 4:00 P.M. Eastern Standard Time, Tuesday, December 14, 1976.

Offers to purchase must be accompanied by a certified cheque, payable to Ontario Hydro for a least 3 per cent of the amount of the offer. Cheques will be returned to unsuccessful bidders.

Offers submitted must allow until December 31, 1976 for acceptance or rejection, and must not be withdrawn until after that date.

The highest or any offer not necessarily accepted.

12-2

LITTLE JOB OR BIG JOB - DO IT DURING OUR LUMBER & BUILDING SUPPLIES Sale

PREFINISHED PANELS
DARK OAK REG. 6.95 $5.69
IMITATION BARNBOARD $8.95
MANY OTHER ATTRACTIVE WOODGRAINS IN STOCK AT VERY POPULAR PRICES

PLASTIC PANEL MOULD
ONLY 99¢ PER 8' LENGTH
INSIDE CORNER, OUTSIDE CORNER, CAP, DIVIDER STRIP IN 6 WOODGRAINS
WE ALSO CARRY PREF. WOOD MOULDINGS

CEILING TILE
½x12x12 T&G WHITE
17½¢ EACH

STIPPLETONE
WALL & CEILING TEXTURE FINISH
$10.95 GAL.

ASPENITE
7/16x4x8 SHEET $5.95
¼x4x8 SHEET $4.49

PARTICLE BOARD
5/8x4x8 SHEET $6.79 each
ROUND EDGE SHELVING 5/8x11½"x96" $2.49 each

SPRUCE LUMBER
UTILITY GRADE
2x4x8, each ..... 96¢
2x4x10, each $1.40
2x4x14, each $1.96
NO. 1 SPRUCE
2x2x8, each 59¢
2x3x8, each 79¢

TEN TEST
7/16x4x8 ..... $3.49
7/16x4x9 ..... $3.89
COATED 2 SIDES

ASK US ABOUT HEATILATOR FIREPLACE SYSTEMS
A REAL, WOOD BURNING, ZERO CLEARANCE FIREPLACE THAT YOU CAN INSTALL BY YOURSELF AS A WEEKEND PROJECT - SAMPLE ON DISPLAY
SALE ENDS NOV. 27

PAL BOIS ET MATERIAUX LUMBER & BUILDING SUPPLIES
CHARGEX master charge
Ingleside LUMBER LTD.
INGLESIDE, ONT.
PHONE: 537-2433 • 537-2020
FREE DELIVERY ON MOST PRODUCTS

$ Payments Too High
Need Extra Cash
Too Many Payments ?

STOP WORRYING

WE UNDERSTAND
WE CAN HELP YOU !

If you own a Home, Farm or Property . . . in the city, town or country . . . old or new . . . paid for or not — OUR LOW-PAYMENT MORTGAGE PLAN IS PROBABLY YOUR ANSWER. Thousands of folks, all over Ontario, Have Let Us Help Them and Their Friends. WE WOULD LIKE TO HELP YOU TOO!!

• CONSOLIDATE ALL YOUR DEBTS •
• GET THAT EXTRA CASH NOW •
• HAVE ONE LOW PAYMENT •

Call Now — You Won't Be Sorry

Bryce Latour — 746-3352

GREAT NORTHERN FINANCIAL CORPORATION
"A CANADIAN PUBLIC COMPANY"
WHOSE ONLY BUSINESS IS HELPING PEOPLE
Embrun Office — 443-3131

CARDS OF THANKS

CARD OF THANKS

BRASSARD — We wish to express our sincere thanks and appreciation to friends and neighbors for their many acts of kindness and thoughtfulness and also for gifts, cards, phone calls, etc. during Clarence's illness in Winchester District Memorial Hospital.

Clarence and Tena Brassard
11-1

CARD OF THANKS

I would like to thank all my friends, relatives and neighbors for their cards, visits and gifts during my recoent stay in Winchester District Memorial Hospital. Special thanks to the staff of Mor-Wood Homes for their lovely gift. Also thanks to Dr. H. Justus and the nursing staff on the first floor.

Mrs. Jack Van der Veen
11-1

CARD OF THANKS

We would like to express our sincere thanks to the staff of the Bank of Nova Scotia, the Chesterville Rotary Club for their beautiful floral tributes and to our friends and neighbors for their cards and kind expressions of sympathy during our recent bereavement in the loss of our dear father and grandfather, Hugh John Montgomer.

Hugh and Hazel and family
11-1

CARD OF THANKS

We wish to convey our sincere gratitude to our friends, relatives and neighbors for their cards and letters of sympathy, also food brought to our house during our recent bereavement of a dear son-in-law, Billy Winters. The many acts of kindness will long be remembered.

Jean and Bernard Moran and family
11-1

CARD OF THANKS

I wish to express my sincere thanks to my friends, and relatives for cards, flowers, gifts and visits while I was a patient in Ottawa Civic and Winchester District Memorial Hospitals. Also thanks to the United Church Women, Senior Citizens and Women's Institute for their cards. Special thanks for transportation by friends who took me to and from hospital and for bringing Marjory and Dorothy so often.

Velma Senn
11

CARD OF THANKS

I would like to thank all my relatives and friends for the treats, cards and lovely gifts I received while I was in the Winchester District Memorial Hospital. Special thanks goes to my sister who helped at home during my stay in hospital also special thanks to Dr. H.W. Justus and the nursing staff on the first floor.

Mrs. Carol Irven
11-1

CARD OF THANKS

Sincere thanks to our friends and relatives for your cards, visits and flowers while we were hospitalized, especially to those who sent us Hallowe'en treats. Special thanks to Dr. H.W. Justus, Pediatric staff and Rev. L.M. Ferguson.

Glendon & Kristi Merkley
11-1

CARD OF THANKS

We wish to extend our sincere thanks to all who remembered us with cards, gifts, flowers and visits while we were patients in Winchester District Memorial Hospital. Special thanks to Dr. H.W. Justus and nurses in Maternity Ward.

Jennifer and Judy Barkley
11-1

CARD OF THANKS

We would like to express our sincere thanks to relatives and friends and especially our neighbours for their many acts of kindness, floral tributes, sympathy cards, mass cards, donations to the heart fund and food sent to the house at the time of death of a loving husband and father, Bill Winters. Special thanks to Rev. L.M. Ferguson, Morewood, Father R. Latour, Ottawa and Tubman Funeral Home, Ottawa.

Joanne, Lynne, Kevin and Michael Winters
11

CARD OF THANKS

We wish to thank all our friends for the many expressions of sympathy, Mass cards and flowers in our recent bereavement of a dear mother and grandmother, Petronella Weren who died recently in Holland. It was all greatly appreciated.

Harry & Dina Weren & family
11-1

CARD OF THANKS

I would like to thank my friends, neighbors and relatives who remembered me with gifts, cards and calls while I was a patient in Winchester District Memorial Hospital. Special thanks to Dr. Chande, Dr. Domanko and the staff on the first floor. Your kindness was very much appreciated.

Mrs. Elizabeth (Ena) Bowman
11-1

CARD OF THANKS

We wish to express our deepest appreciation and thanks to relatives, friends and neighbors for their many acts of kindness, offerings and assistance during our recent bereavement in the loss of our beloved son, Bill Winters. Special thanks to Rev. L.M. Ferguson, Morewood for his words of encouragement.

Pat and Ron Dillabough and family
11-1

CARD OF THANKS

We wish to express our sincere thanks to everyone on our Fortieth wedding anniversary for the lovely gifts, cards, to those who brought food and the lovely bouquet of flowers from Bill Wiseman, Cam and Jean Thompson. Special thanks to our children who arranged everything to make this party a wonderful success. Thanks Kathleen Vanier and Michael Dingwall, our grandchildren. These many acts of kindnesses will never be forgotten.

Wilfred and Alice Lang
11

CARD OF THANKS

I would like to express a heartfelt thank-you to my many friends, neighbors and relatives for all the get-well cards, gifts, and visits after returning home from Kingston General Hospital. Special thanks to Dr. H.W. Justus, and Dr. Lynn and the nursing satff of Victory four. Also thanks to the neighbors who helped fill the silo and my own family who looked after the work at home. Your thoughtfulness was very much appreciated and will always be remembered.

Dwayne Munroe

CARD OF THANKS

I wish to express my sincere thanks to Drs. Slowey, Prins and Merritt for their excellent team work on my behalf. Thanks gentlemen. And for that special care, to the staff on second floor and to my many friends on the staff of Winchester District Memorial Hospital. That, Hi, there, Hello Ross meant more than I can ever tell. To our family friends and neighbors who were so kind, Rev. and Mrs. Fred Reed for their visits and all cards received and especially for the help given Tressa at home. I cannot find words to express what I really mean, so bless you every one.

Ross Nurse
11-1

CARD OF THANKS

I wish to extend my sincere thanks to all for cards, gifts, flowers and especially visits while I was a patient in Winchester District Memorial Hospital. Special thanks to Dr. Chande, Dr. Prins, Dr. Slowey and the terrific nursing staff on first floor. Thanks again!

Barbara Van der Heide

CARD OF THANKS

"O give thanks unto the Lord; for He is good..." Ps.136:1 - I especially appreciate the skills of Dr. Rosenquist, and the excellent care I received recently as a patient on the first floor at the Winchester District Memorial Hospital. Special thanks also to all my family, friends and neighbors who have cheered me on the way to recovery.

Sincerely, Maryke DeJong
11

CARD OF THANKS

I wish to extend my sincere thanks to all those who remembered me with cards, gifts, flowers and visits while I was a patient in Winchester District Memorial Hospital. Special thanks to Dr. H.W. Justus, nurses and orderly staff for their kind attention.

Mrs. Mabel McMillan
11-1

CARD OF THANKS

I wish to express my sincere thanks to my family, friends and neighbors who were so kind to me with their visits, cards, flowers and gifts, while I was a patient in Winchester District Memorial Hospital. Special thanks to Dr. H.W. Justus and nursing staff of first floor. All these acts of kindness will long be remembered.
11-1

ANNOUNCEMENT

ANNOUNCEMENT

Mr. and Mrs. Konrad Vilmansen of Chesterville are happy to announce the forthcoming marriage of their daughter, Kristi Reet to Mr. Gilles Patrick Charlebois, son of Mr. and Mrs. Mathieu Charlebois of Dalkeith. The wedding will take place on Saturday, December 11, 1976 in St. John's Lutheran Church, Riverside.
11

Advertising...
helps you judge good from bad.
CANADIAN ADVERTISING ADVISORY BOARD

WEDDING PHOTOS
Book Early Avoid Disappointment
J. P.'s PICTURES & PRINTS
3 William St.
MORRISBURG
543-3060



Finch Township Remembrance Day observance

Communities across Canada held Remembrance Day services last week. Berwick held its brief ceremony to remember those local men who lost their lives in battle during the two world wars at 11am Thursday. Douglas Ouderkirk is seen leading the color party of Heather Branch, Royal Canadian Legion, Finch, to the monument where Rev. H.A. Funge, Avonmore, and Fr. J.R. Bougie, Finch, conducted the service. - staff photo -

District News

GOLDFIELD (Special) - Mrs. Donald Casselman, Mrs. Basil Crawford, Mrs. Duart Macheau, Mrs. Darwin Ouderkirk and Mrs. Norman Rumer attended the Eastern Ontario Women's Institute Convention Oct. 28 and 29 held at the Talisman Motor Inn Ottawa.

The evening program featured Peter Emerson, CJOH weatherman as guest speaker. Dorothy Morgan's prize winning play "The Witch of Plum Hollow" was presented.

Mr. and Mrs. Wm. MacLeod, Long Sault, and Mr. Alexander MacLeod, Kingston, were guests last weekend of Mr. and Mrs. Bruce MacLeod. MacLeod.

BOSTON BLUE FILLETS
5 lb. boxes $4.29
THRIFTY BACON lb. 79c
PORK OR BEEF LIVERS FRESH, lb. 49c
SIDES OF BEEF CUT AND WRAPPED lb. 79c
SIDES OF PORK CUT AND WRAPPED, lb. 79c
EARL'S MEATS
PHONE: 448-2324 Chesterville, Ont.

NO NEED TO CHASE FOOD BARGAINS!
THEY'RE ALL HERE!
CUT FROM CANADA GRADE A BEEF

BLADE STEAKS, lb. 69c
BONELESS ROUND STEAK FULL SLICE lb. $1.39
GROUND CHUCK, FRESH MINCED, lb. 99c
SEMI-BONELESS SHORT RIB ROAST, lb. 99c
REGULAR CUT BLADE ROAST, lb. 79c
SIRLOIN STEAKS, lb. $1.69
BURNS WIENERS, lb. 69c
BURNS BONELESS DINNER HAMS, lb. $1.79
PORK SPARE RIBS, lb. 99c
BURNS SMOKED PICNICS, lb. 79c
SOLID CABBAGE, head 19c
WAXED TURNIPS, lb. 10c
CARROTS, 2 lb. bag 29c
COOKING ONIONS, 2 lb. bag 29c
QUEBEC POTATOES, 10 lb. bag 69c
KRAFT RASPBERRY JAM, 24 oz. jar .. $1.39
TENDERFLAKE LARD, lb. 49c
KLEENEX TISSUES, 100's, 3 pkg. $1.00
COCA COLA, 24 cans $3.99
E.D. SMITH APPLE PIE FILLING, 19 ozs. 69c

MIKE DEAN BUTCHER
CHESTERVILLE • 448-2822

Are You Interested in a New or Used Car?
A SUPER SALE! OF LIKE-NEW LATE MODEL CARS!
GERALD (MICKEY) McMILLAN
PONTIAC AND BUICK TOP QUALITY USED CARS
SPECIAL 1976 GP - $3800.
Phone For Appointment: 448-2908
BROOKSHELL PONTIAC BUICK
Office: 932-1724

SAUVÉ REAL ESTATE LIMITED
39 Main Street North
ALEXANDRIA, ONTARIO
(613) 525-2940
'ASK A SAUVÉ MAN, HE'LL GLADLY HELP YOU'
Many properties available — Give us a call
Wallace Morris
FINCH — 984-2227

GORDON ROSS
Auctioneer
for faster results...
28 Maple St.
INGLESIDE
537-2289

THE PICADILLY THEATRE
WILLIAMSBURG, ONTARIO

8pm TUES-THURS, NOV. 16-18
MR. DEEDS GOES TO TOWN
With Gary Cooper and Jean Arthur.

2pm SAT.-SUN. NOV. 20 and 21
THE PIED PIPER
Van Johnson, Claude Rains Jim Backus

8pm FRI.-SUN. NOV. 19-21
A STAR IS BORN
Judy Garland, James Mason

8pm TUES.-THURS. NOV. 23-25
CITY STREETS
Gary Cooper, Sylvia Sydney and Paul Lukas.

FRIENDLINESS IS OUR TRADEMARK
Savings Tips 2

TOP VALU TOMATOES, 14 fl. oz. tin 29c
NESCAFE INSTANT COFFEE, 10 ozs... $2.99
WHITE SWAN BATHROOM TISSUE ASSORTED COLORS, 4 roll pkg. 88c
FLEECY FOR THE DRYER FABRIC SOFTENER, pkg. of 30 ..... $1.75
GLORY ¼ RUG SHAMPOO 27 ozs..... $1.99
ALL POWDERED DETERGENT, 75 oz. box $2.19

KRAFT MIRACLE WHIP SALAD DRESSING, 32 fl. oz. jar 88c
CARLTON CLUB ORANGE, GINGERALE OR COLA SOFT DRINKS, 24, 10 fl. oz. tins $2.29
BLUE BONNET SOFT MARGARINE 1 lb. pkg. 59c
CRACKER BARREL SHARP CHEDDAR CHEESE, 8 oz. pkg. 79c
HIGHLINER FROZEN COD FILLETS 1 lb. pkg. 99c
MINUTE MAID FROZEN PURE ORANGE JUICE, 12 fl. oz. cont. 67c
JOLLY MILLER ORANGE FLAVORED CRYSTALS, 3, 3 oz. pkgs. 63c
CARNATION EVAPORATED SKIM MILK 16 fl. oz. tin 36c
LISTERINE REG., LEMON-MINT OR ORANGE LOZENGES, box of 18 ..... 99c
LYSOL DISINFECTANT SPRAY 6 ozs. ... 99c
COTTON DISH TOWELS, pkg. of 2 ..... $1.19
WEETABIX DRIED CEREAL 14 ozs. 85c
JELLO STRAWBERRY OR RASPBERRY JELLY POWDERS, 3 oz. pkg. 20c

CORONATION STUFFED MANZANILLA OLIVES, 8 fl. oz. jar 66c
KRAFT THOUSAND ISLANDS SALAD DRESSING, 16 fl. oz. btl. 88c
SHIRLEY GAY FRUIT CAKE, 4 lbs. $4.15
WESTONS SPLIT TOP BREAD 24 ozs. .. 45c
WESTONS STRAWBERRY CREAM ROLL 12 oz. roll 79c

DRIP COFFEE MAKER 12 CUP AUTOMATIC $29.77
FOR THE HANDYMAN A SUPER XMAS GIFT 7¼" POWER SAW only $29.88
BASEBOARD HEATERS FROM $24.88
PRESTONE, gal. $5.99
BLADES FOR STEWART CLIPPERS IN STOCK

BANANAS, lb. 17c
BARTLETT PEARS, 2 lbs. 88c
BARTLETT PEARS, 2 lbs. 88c
GREEN ONIONS, 2 bunches 39c

FLORIDA GRAPEFRUIT no. 1-48's 10 .. $1.00
AYLMER BABY DILL PICKLES WITH AYLMER BABY DILL PICKLES, WITH GARLIC & WITHOUT, 24 oz. jar ea. 75c
FACELLE ROYALE, ASSORTED COLORS 100 facial tissues, 3 ply pkg. 2 for $1.00

MEATS

FRESH SHOULDER PORK CHOPS, CUT FROM THE PORK SHOULDER, lb. 89c
FRESH BUTT PORK CHOPS, CUT FROM THE PORK SHOULDER, lb. 99c
FRESH BUTT PORK ROAST, CUT FROM THE PORK SHOULDER, lb. 89c
SCHNEIDERS, MAC & CHEESE OR MOCK CHICKEN LOAF, 6 oz. pkg. sliced 48c
MARY MILES, SLICED COOKED HAM, 6 oz. pkg. $1.17
SCHNEIDERS, ALL BEEF OR REGULAR MINI SIZZLERS, 1 lb. pkg. $1.18
SCHNEIDERS, ALL BEEF OR RED HOT WIENERS, 1 lb. pkg. 98c
SCHNEIDERS, ALL BEEF OR BLUE RIBBON BOLOGNA, 1 lb. pkg. 98c
SCHNEIDERS, SLICED SIDE BACON, 1 lb. pkg. $1.78

FULTON BROS. LIMITED
HOME HARDWARE 448-2345
ELECTRICAL APPLIANCES 448-2195

Classified advertising

Dial — 448-2321 or 448-2322 for Want Ad Service

GORDON McINTOSH
Sales Service
PHONE 987-2923
CRYSLER ONTARIO

ESTD 1905
BROWNLEE
Funeral Home
Finch, Ontario
AMBULANCE
SERVICE
984-2234
46tf

WANTED
USED RIFLES & SHOTGUNS
WE BUY
SELL • TRADE
L & M GUNS
1 mile South of St. Andrew's on Highway 138
932-5583 26tf

ATTENTION FARMERS
We pick up your dead, sick and disabled cows and horses
7 DAYS A WEEK
Prompt Service
Call collect to
HERB LOUCKS
Winchester
774-5256 or
Machabee Animal Foods Ltd.
St. Albert
(613) 987-2818

CROWDER
MONUMENTS
WILLIAMSBURG
CEMETERY
(DWIGHT CROWDER, PROP.)
... where one of the best can be bought for less!
535-2683
March 1976

WANTED
RAW FUR SKINS
We will buy all kinds of RAW FUR SKINS
at
TOP PRICES
LAVIMODIERE FURS LTD.
117 Montreal Road
CORNWALL, ONT.
932-4030

FOR SALE

SALE: Printed 36" wide flanelette, many patterns. D&K Fabrics, Morrisburg Mall. 11-3

FOR SALE — Snowblower 72" George White single auger, back-up type. Phone 987-5227. 10tf

FOR SALE — 1975 Charger SE, 360, 2 bbl., P.S., P.B., silver with maroon landau roof and maroon interior, bucket seats, automatic transmission with console. Many extras. Phone 987-5227. 10tf

FOR SALE — Offers wanted on good mature bush, suitable for all kinds of lumber. Apply in writing to Box S-576, c-o The Chesterville Record, Chesterville, Ont. 11

FOR SALE — Fresh shop hogs, sides of pork 77c lb. Country Meat Market, Dunbar, 448-2123. 11tf

FOR SALE — 1972 Evinrude Snowmobile, 27 HP, good condition. 346-5707. 11

FOR SALE — Two-tone gold and light rust shag rug, 12x18, good condition, reasonable priced. Phone 448-2094, Don Cross. 11-1

FOR SALE — 1971 Pontiac 2-dr. HT, excellent condition, mechanical fitness certificate, Town and Country snows mounted, new Goodyear front tires. Take it to the mechanic of your choice. Call 448-2444 or 448-2884. 11tf

FOR SALE — Suzuki snowmobile 340 twin - 500 miles. Phone 448-2683. 12-2

FOR SALE — 1971 Pontiac Ventura compact, economical, six cylinder, automatic, new tires, 41,000 miles. Will sell for $1600. Phone 989-2065. 11

FOR SALE — 16-ft. trailer, excellent condition - $1200. Can finance. Modern executive desk, dark walnut $150.00; Hide-a-Bed sofa, Simmons, like new - $80.00; coffee table and step-tables, 3 for $25.00; Pink ice cream parlour set, $95.00; curved countertop 30", $10.00; power saw and jig saw, for $35.00, some building material; Roto-tiller, $75.00. Complete dining room set, $200. Phone 448-2406. 11-1

FOR SALE — 1974 Astre Stationwagon, 4 speed std., rad., 7 tires, 29,000 miles, one owner, newly painted. Phone 448-3250. 11-1

FOR SALE — Upright piano, Irvington, with bench. Phone 346-5961. 12-2

FOR SALE — Pair snow tires, size G78-15, price $20.00. Bert Lynch, 448-2022. 11

FOR SALE — Men's Lange skates Laser 3, never worn, size 12. Will fit size 11 - $60.00; Exercise bicycle with tension, nearly new - $45.00. Call 448-2706 (after 4pm). 11-1

FOR SALE — 1970 Chrysler Newport, P.S., P.B., 4-dr., 383 motor - $800.00 as is. Call 448-2706 (after 4pm). 11-1

FOR SALE — Complete hockey equipment; 2 boy's suits, size 16 and 18. Phone 448-2683. 11-2

FOR SALE — New arrivals in children's wear, Janmart, Chesterville. Open Monday-Saturday. 10tf

FOR SALE — New mobile home 14'x68', 3-bedrooms furnished, bath, oil furnace, stove and refrigerator, table and chairs, couch and 2 chairs in living room. Will take $14,900 now. Free delivery to your lot. Phone 774-2434. 7tf

FOR SALE — Sides of beef, Holstein or Hereford, priced accordingly. Allan McMahon, Phone 987-5330. 11-2

FOR SALE — 2-gas space heaters, like new. Phone 346-5968 (after 6pm). 11-2

SALE: Girls' and Ladies' sweaters, small to large sizes, Canadian made. Excellent selection. D&K Fabrics, Morrisburg Mall. 11-3

FOR SALE — DeLaval Pipeline Milkers: new and used Bulk Tanks, Vacuum Pumps. Pail Milkers and other Dairy Equipment. - Murphy Sales and Service, Garry Murphy, Brinston, 652-2337, evenings 652-4064. 25tf

FOR SALE — One and two piece snow suits and parkas, children's size 3 to adults' extra large. Also girls' and men's winter jackets, Canadian made. D&K Fabrics, Morrisburg Mall. 11-3

FOR SALE — Home-Lite Chain Saws available at Smith's Farm Equipment. Phone 774-3379. Sales and service. 5 models to choose from. 34tf

FOR SALE — Surge pipeline milking systems, parlors, feeding sstems, water treatment equipment, stand-by power supply. New and used vacuum pumps, bulk tanks, milker pails and buckets. Peter Babcock Ltd. Surge Dairy Farm Equipment - 448-2752 or 448-2909. 1tf

FOR SALE — Baled hay and straw delivered — Andre Pare, 613-679-4293. 27tf

FOR SALE

WANTED TO CLEAR — Special on all used Furniture - Martelle Used Furniture and Book exchange, 25 Pitt St., Cornwall, 932-3151. 24tf

FOR SALE — Buy your beef direct from the farmer. Government inspected, dressed, 78c per pound. — Phone 448-2332. 20tf

FOR SALE — 100 bus., New Holland, side spread, manure spreader. Gerald Empey. 346-2234. 1tf

FOR SALE — 1971 Pinto winterized, practically new whitewall, steel belted tires, 55,000 miles, good running order, block heater, as is and best offer. Phone for appointment, 933-4637. 9tf

FOR SALE — Homelite Chain Saws, New and used; good stock of parts; chain on hand. Mechanic on duty. - R.H. Beckstead, I.H. Parts, Sales and Service, Williamsburg, 535-2103. 46tf

GENERAL WELDING, IRON WORK AND RAILINGS — Contact Casey Tym, 3½ miles North of Chesterville, on paved road. - 448-3188. 46tf

FOR SALE — Dry shelled corn, $6.00 cwt.; ground corn and barley mixed $6.00 cwt. Bring your own bags, George Crites, Maxville, 527-5393. 3tf

FOR SALE — Baled Hay and Straw delivered. Jean-Paul Larocque, Alfred, Ont., 613-679-2734. 7tf

FOR SALE — Delft blue, copper, giftware at Janmart. Now open Monday-Saturday. 10tf

FOR SALE — Hydro poles 30' and 35' long; fence posts, all sizes; braces; anchor posts; posts for building. - W.J. McDonald, St. Andrews West, 932-2735. 43tf

FOR SALE — Government inspected sides of beef, and sides of pork available. Cut and wrapped for freezer. - Earl's Meats, 448-2324, Chesterville. 46tf

FOR SALE — Northrup King Seeds. Order your Hybrid Corn and Forages now. Your local dealers, Don MacLean, RR3, Ingleside, 984-2285; Harry Dusomos, RR2, Finch, 346-5625; Dave McIntosh, RR1, Williamsburg, 774-5952. 10tf



47tf

USED BULK TANKS — DeLaval 400 gallon; Zero 500 gallon; Jamesway 500 gallon; 1-400 gallon Mueller; one 500 gallon Woods; Mueller bulk tank washer. Peter Babcock Ltd., Surge Dairy Farm Equipment, 448-2752 or 448-2909. 8tf

FOR SALE — Electrophonic 8-track tape players, AM-FM stereo with speakers for only $149.95. Fulton's T.V. & Appliances, Sales & Service, 448-2195, Chesterville. 11-1

FOR SALE — Super by on 23 Channel Ross C.B. Radios, complete with roof top or trunk mount C.B. antenna, all for one low price of $149.00. Fulton's T.V. & Appliances, Sales & Service, 448-2195, Chesterville. 11-1

FOR SALE — Used G.E. 25" Color T.V. in good working order, priced for quick sale. Also one used B&W Admiral in excellent working order for only $100.00. Fulton's T.V. & Appliances, Sales & Service, 448-2195, Chesterville 11-1

FOR SALE — 1972 Mustang Fastback, V-8, aut., P.S., bucket seats, sports steering wheel, colored keyed racing mirrors, good tires, body and motor good, only 39,000 miles. Best offer. Call 448-2935 (after 6pm) 12-2

WE DARE TO BE COMPARED — Lamb chops - 10 lb. tray pack...89c lb.; Barbecue steak - 10 lb. tray pack...75c lb.; Pork butt chops, rind off, 10 lb. tray pack...98c lb.; Pork picnic roast, 5-6 lb. avg....79c lb. Country Meat Market, Dunbar, 448-2123. 11tf

FOR SALE — Well aged steer beef sides - 75c lb.; hinds - 98c lb. fronts - 65c lb. Cut and wrapped for freezer. Country Meat Market, Dunbar - 448-2123. 11tf

AUCTION SALE

LIVESTOCK, MACHINERY, FEED & HOUSEHOLD EFFECTS
Lot 14, con 7, 1 mile East of Luskville Quebec
SATURDAY, NOVEMBER 13

50 beef cows as follows: 10 cows ½ Limousin, 1 bull ½ Limousin, 39 Hereford cows, 1 pony & Saddle; Good line of Machinery, all milking equipment; 650 bales hay; Corn Silage; All household effects.

PROP: ROBERT BRUNET
RR1 LUSKVILLE, QUE.
TELEPHONE: 455-2598
AUCTIONEERS:
Leo Menard - 232-3916
Regent Menard - 443-2884
Delmer Spratt - 282-1351 10-11

AUCTION SALE

ANTIQUES, FURNITURE AND COLLECTABLES
At the Community Hall
Berwick, Ont. just off Hwy. 43
SATURDAY, NOV. 27
10:30 am 'til?
The quantity and quality deserves your attendance.
Plan to attend
TERMS — CASH
PROP: RAY SMITH
(1-346-5483
AUCTIONEER: Mansel M. Hay, 874-2597 12-2

AUCTION SALE

FURNITURE, ANTIQUES
Finch Auction Hall
(adjoining D. J. Restaurant Hwy. 43)
SATURDAY, NOVEMBER 20
1:00 P.M.

Dining room table and six chairs, antique, rocking chair, new fridge, stove, chrome table and four chairs, dining room table, antique, living room suite, 2 gold colored chairs, end table, corner table, magazine rack, 2 B&W TV sets, 2 table lamps, 1 floor lamp, wood trunk, record player, 3 beds complete with new mattresses, 4 dressers, some antique, wash stand antique, 3 chairs, kindergarden set, vacuum cleaner, floor polisher, odd chairs, quantity of dishes, old and antique, 3 wall mirrors, 2 book racks, nick nacks, marble book ends, pillows, hand-made quilts, bed spreads, pots and pans, windows with steel frames, wagon wheels, 3 cream cans, Quebec heater, cutter, buggy chassis, fanning mill, 1½ tons fertilizer, quantity of gyp rock, old wheels, many articles too numerous to mention.

TERMS — CASH
PROP: M. WELCH
549 JOYCE ST.
CORNWALL - PHONE 933-0613
AUCTIONEER:
John A. MacLennan
Maxville - Phone 527-5496 11-1

VAN ALLEN'S AUCTION AND APPRAISAL SERVICES
Just west of Iroquois on Hwy. 2
MONDAY, NOV. 22
6:30pm

ANTIQUES — clocks, curios, collectables, gun, oil lamps, wood stove, furniture, appliances, old wooden beds, tables, chairs, glassware, dishes, crocks, tools and many other articles.

TERMS — CASH
Viewing time day of sale
Sale indoors
AUCTIONEER —
Ralph Van Allen - 652-4533.
Anyone interested in auction services or consigning in future sales, please contact above number. 11-1

AUCTION SALE

LUMBER, BUILDING SUPPLIES, MACHINERY AND OFFICE EQUIPMENT
Hodgins Lumber,
812 Pitt St.,
Cornwall, Ont.
SATURDAY NOV. 20
starting at 9:30 A.M.

LUMBER — 2x4, 2x6, 2x8, 2x10, plus other dimensions, BC fir beams of various lengths, over 150 various sized roof trusses, quantity of used plywood.
BUILDING SUPPLIES — Windows, window frames, window supports, screens, interior and exterior doors, aluminum doors, door frames, garage doors (some without hardware), patio door screens, misc. roofing, misc. siding, various display fixtures, misc. glass, misc. garden supplies, quantity of carpet pads, one 8' Anderson patio door (special), 4 bathtubs, misc. wall products.
MACHINERY — Model 104-XL ripper, band saw, 2HP table saw, Wadkin surface planer, XL mold matcher, table jointer, 10" Dewalt saw, 2HP, model G-E Dewall, long-arm radial saw, model G-K Dewalt long-arm radial saw, drill press, Kellogg compressor Model 321 TY, MWP 200 lb., 2 grinders, work benches, work tables, Sicard snowblower (engine needs work), small snowbucket, bin loader for forklift truck, miscellaneous shop tools.
OFFICE EQUIPMENT — Approx 15 office desks, credenzas, various styled office chairs, humidifiers, air conditioners, filing cabinets, adding machines, typewriters, calculators, misc. office supplies.

Also to be sold: display model 18'x24' Mayfair Cottage. 1973 Buick automobile, lic. No. EKA-747.

Auction Note - This is a large sale, only a partial listing.
TERMS — CASH OR GOOD CHEQUES
AUCTIONEER — Harold Brown 11-1

AUCTION SALE

HOUSEHOLD EFFECTS, ANTIQUES AND TOOLS
In the Village of Winchester Springs
west of Hwy. 31,
SATURDAY, NOV. 20
12 noon

Regrigerator, new, electric stove, Hoover washer and spin dryer new, chesterfield and 2 chairs, new upholestry, sandwich toaster, deepfryer, electric lamps.

Antiques — Dining-room table, 6 chairs and buffet, large hall rack, wicker rocking chair, 3 press back chairs, drop-leaf table, wooden kitchen cabinet, Belanger wood and coal stove, wooden table, hall tree, wooden screen, cabinet, large no. of books, treadle sewing machine, wooden bed, dresser, steel bed, dressing table and bench with cane bottom, fern stands, trunks, coal oil stove, lantern, flat iron large wooden wardrobe, foot stool, wicker sewing baskets, copper boiler, many dishes, Depression glass, Limoges china sugar shaker, large candy jar, parts of wash sets, goblets, egg cups, 6 silver ice cream cups, silverware, carving set, 2 steroscope with pictures, salt blocks, crocks and jugs, extension ladder, stepladder, garden hose, stove wood, number of tools, linen and bedding.

TERMS — CASH
PROP: MRS. T. KEYES
AUCTIONEER — Harold Ball, Winchester, Ont.
Phone 448-3161. 11-1

WANTED

WANTED — House trailer 45' x 12', unfurnished, in good condition. Phone 984-2573. 12-3

WANTED — Old dishes, rocking chairs, assorted chairs, dressers, old furniture - 984-2418. 33tf

WANTED TO BUY — Antique Books, Dolls, Tools, Oil Lamps, Cupboards, Dishes, Corner Cupboards, Brass Beds, etc. - Cecil MacNabb, Morewood, 448-2047. 31tf

ARTICLES WANTED — Top prices paid for scrap metal, brass, copper, lead, batteries, radiators, paper. - L.R. Bell and Son, 840 Amelia St., Cornwall, Ont. 933-1119. 43tf

WANTED — Woman to do housework, one day per week in Berwick. Phone 984-2064 (after 5:30pm). 11-2

WORK WANTED — Full or parttime work wanted by mature, responsible woman. Would be willing to work in store or home. Please call 448-2643. 12-2

WORK WANTED — Man wants work on weekends. Will do any kind of work, farm work included, such as milking, clipping cows, plowing and cleaning box stalls. Phone 448-2643 after 6pm. 12-2

WANTED — Person to do housecleaning, one day a week, 3 miles north east of Chesterville. Call 448-2935 (after 6pm) 12-2

BABYSITTING — Will babysit in my own home, 5 days a week. Phone 984-2498. 11

WANTED TO BUY — Pianos, any reasonable condition. Will pay cash and pick up. Dunbar Piano and Furniture Clinic, 448-3245. 12-4

WANTED — A wood-burning cook stove in working condition. Phone 537-2422. 11-2

NOTICES

STORAGE — Store your motor home, vans, car, boat or goods in clean, dry, unheated building, long or short term. Call Morrisburg, 543-2991 days, 543-2745, nights and weekends. 11-1

STEAM CLEANING — Carpet and upholstery cleaning in home or free pick up and delivery. Free estimates. Phil McMillan, Prop., 984-2777, anytime. 11tf

NOTICE — Anyone with old cars, old machinery, etc. Phone Lachapelle Wreckers, for pick-up. Phone 984-2573. 12-3

SINGER — Sales, Service, Rentals, Home Service. Hijac Fabrics, 13 Main St., Chesterville, 448-3011. Shop Demonstrations at The Fabric Shop, 125 Main St., Kemptville, Saturdays between 11am & 4pm. 258-3139. 4tf

RUG CLEANING — Special Deep Steam Extraction. - James A. Beattie, P.O. Box 621, Winchester, Ont. - 774-3135. 32tf

ALCOHOLICS ANONYMOUS — Do you have a desire to do something about your drinking? There are no dues or fees for AA membership, the only requirement is a desire to stop drinking. For information concerning AA or Alanon (Families of Alcoholics) call 448-2986 or 984-2708 or 537-2203 or write Box 559, Winchester. 39tf

FREE — Healthy, Husky puppies. Phone 448-2216. 11-1

NOTICE — New arrivals in toys and children's wear. Janmart, Chesterville. 11tf

COMING EVENTS

SHOPPING AND SUPPER — Finch Ladies Recreation Shopping and Supper meeting, Jade Gardens, Wed., Nov. 24. Everyone interested, meet at the arena at 6:30pm. 11-1

RETURN ENGAGEMENT — The Laggan Recreation Assoc. are presenting a return engagement of Guy Lombardo and His Royal Canadians to the Grey Centre at Maxville, Ont. June 2, 1977 at 9pm. Tickets $12.50 each. Available from Grant MacGillivray, RR1, Dalkeith, Ont. or phone 525-3472, or Jade Gardens, Cornwall. Think of these as a Christmas gift. 13-3

FRIESIAN CLUB — The Friesian Club on Utens will have a Saint Nicklass evening with recitations, songs and music on Nov. 27 in the I.O.O.F. Hall, South Mountain, Ont. 12

FOR RENT

FOR RENT — 2-bedroom apartment, Queen St., Chesterville. Immediate occupancy. Phone 448-2488. 10tf

FOR RENT — Apartment in Chesterville, immediate occupancy. Phone 448-2183 (after 6pm) 11

FOR SALE
All Breeds of Rabbits
- **California**
- **New Zealand White**
- **New Zealand Red**
- **Angora**

Does & Bucks, Serviceable Age
For further information call:
John Cronin, RR 3, Chesterville
448-2603

John A. Allison
BROKER,
MORRISBURG
OFFICE-543-2044
RES.-543-2989

NEW LISTING — Williamsburg - 3 bedroom, dining and double living rooms, oil furnace. Ideal family home and priced to sell.

COMPACT BUNGALOW — Easy to heat and maintain. Good location in Mariatown with all conveniences, plus garage and large lot with good garden. Asking $18,000.

MORRISBURG — Good location on Fifth St. 4 bedroom home with aluminum siding. Moderately priced at $22,500. Extra building lot available.

ACREAGE — 150 acres with farm buildings and mature cedar bush. Also 50 acres - 30 clear, 20 pasture and bush. Both parcels close to Hwy. 31.

FOR SERVICE AND SATISFACTION
CALL:
Leon Marcellus
CHESTERVILLE
448-2444

BAZAAR AND EUCHRE — Sponsored by the Osnabruck Centre W.I. in the hall at 8pm. Nov. 19. Prizes. Lunch served. $1.00 per person. 11-2

CASH BINGO — Will be held in the Chesterville Legion Hall every Wednesday night, starting Sept. 22. All regular games $10.00 each and $300.00 progressive jackpot. Two share the wealths. Admission: $1.00. 4tf

WEDDING RECEPTION — In honor of Mr. and Mrs. Herbert Froats (nee Vereline Forsythe) at Osnabruck Centre Hall on Sat. Nov. 27. Lunch and refreshments. Everyone welcome. 11-2

CHRISTMAS DANCE — St. Bernard's Parish Annual Christmas Dance Finch Community Centre, Sat., Dec. 4, 1976. Dancing 9pm-1am. Music by Sylvester MacDonald and His County Clansmen. Smorgasbord lunch. $8.00 per couple. Everyone welcome. 13-4

BINGOS — Royal Canadian Legion, Branch 538, Williamsburg, Ont. Will hold Cash Bingos every Wednesday night starting October 8, at 8:00 p.m. at Boucks Hill. 2tf

25TH WEDDING ANNIVERSARY — The family of Earl and Lois Casselman cordially invite relatives, friends and neighbors to attend a dance in honor of their parents 25th anniversary to be held Nov. 20 at the I.O.O.F. Hall in South Mountain - 8pm-1am. 11-2

BENEFIT DANCE — On Sat., Nov. 20 at the Chesterville Community Hall on behalf of Mr. and Mrs. Jack Barnett, Morewood who lost their barn recently by fire. 11-2

WEDDING RECEPTION — In honor of Donna Montgomery, Montgomery and Henry Geerts, son of Mr. and Mrs. John Geerts, Sat., Nov. 27 at 9pm in the Finch Community Centre. Music by Westburg Union. Refreshments. Everyone welcome. 12-2

AVONMORE — Dr. Allen T. Knight, agriculturist from Zaire, Africa will speak and show slides in the Avonmore Community Centre, Avonmore, on Monday, Nov. 22nd at 8pm. Everybody welcome. 11-1

HALL FOR RENT — Morrisburg area, Christmas, office, factory, school and snowmobile parties, weddings, anniversaries, etc. Phone evenings. Bill Strader, 535-2607. 14

DUNDAS COUNTY ASSOCITION — For the Mentally Retarded will meet on Wednesday, Nov. 24 in Seaway Valley School, Hulbert at 8pm. Any interested person is welcome to attend. 11-1

NEARLY NEW SALE — To be held by the Avonmore Women's Institute, Saturday, November 20 from 6-9pm. in the Avonmore Community Centre. Donation of articles may be left with Mrs. Clifford McElheran across the street from the Community Centre. 11-1

ANNUAL MEETING AND BANQUET — Of United Co-operatives of Ontario, St. Lawrence Group will be held on Sat., Nov. 20 in the Finch Community Centre. Beef Banquet and Dance, 7pm - $3.00 ea.; Dance only 9pm., $1.00 ea. Music by Pidgeon Family. Refreshments available. 11-1

OFFICIAL OPENING — Of the Morewood Community Centre will be held on Sat., Nov. 20 at 1pm. Refreshments. All welcome. 11

ANNIVERSARY PARTY — The Royal Canadian Legion Branch 434 and Ladies Auxiliary Branch 434, Chesterville are holding an anniversary party on Sat., Nov. 27, 1976 at the Chesterville Legion Hall. Dancing 9-1. Good music. Everyone welcome. 12-2

CHESTERVILLE LEGION — Will hold Social Evening on Nov. 20, 1976. Drifters, Marcel Cheniер. 11-2

CHRISTMAS TEA & BAZAAR — Chalmers U.C.W. Finch, will hold their annual Christmas Tea and Bazaar, on Tuesday, Nov. 19, 1976 from 2 to 5pm, in Chalmers United Church, Finch. 11-1

DANCE — St. Andrew's Highland Dancing Assoc. invites you to St. Andrew's dance, Sat., Nov. 20, 9pm at the Bonnie Glenn, RR3, Alexandria. Music by The Clansmen, Pipe Major J.T. MacKenzie and the Cornwall Optomist Pipe Band. Adm. $2.50 per person, lunch included. 11-1

CLASSIFIED ADVERTISING RATES

FOR SALE, FOR RENT, HELP WANTED, EMPLOYMENT WANTED, COMING EVENTS, NOTICES, LOST, FOUND, PERSONALS, ETC., MARRIAGES, ENGAGEMENTS, BIRTHS, IN MEMORIAMS and CARDS OF THANKS will be charged at a rate of five cents a word, minimum $1.25 for 20 words. Subsequent insertions charged at same rate.

The Advertiser agrees that the publisher shall not be liable for damages arising out of errors in advertisements beyond the amount paid for the space actually occupied by the portion of the advertisement in which the error occurred whether such error is due to the negligence of the publisher's servants or otherwise, and there shall be no liability for non-insertion of any advertisement beyond the amount paid for such advertisement.

PROFESSIONAL DIRECTORY

JOHN F. ELLIS
LIFE INSURANCE
Sickness and Accident Income
Registered Retirement Savings Plans
Family Security Plans
Term Insurance
MONARCH LIFE ASSURANCE COMPANY
Morewood, Ont.
Phone 448-3282
April 1977

FRED S. COONS
INSURANCE AGENCY LTD.
Fire, Auto, Casualty and Life Insurance
Chesterville 448-2398
Nov. 1976

JAMES R. MORAN
Life Assurance, Disability Income
Registered Retirement Plans
Family Plans
GREAT WEST LIFE CO.
College St. Chesterville, Ont.
PHONE: 448-2834
Sept. 1976

CLEMENT INSURANCE AGENCY
Since 1893
GENERAL INSURANCE
Our knowledge and experience in Insurance enables us to give you first class, prompt, efficient service.
JOHN CLEMENT
Chesterville **Ph. 448-2598**
Dec. 1976

LICENSED AUCTIONEER
I solicit your attention:
I can give you a Complete Business-Like Sale Management Service. Costs no more.
R. HAROLD BROWN
Cornwall, R.R.2
Phone 932-7925 Area Code 613
March 1977

JACK H. BUSH
GENERAL INSURANCE AGENT
Automobile
Fire—Casualty
Farm Mutuals
Avonmore and Finch, Ont.
June 1976

HAROLD D. POAPST
Insurance and Real Estate
Broker
Representative
GRENVILLE INSURANCE CO.
Automobile, Fire, Casualty, etc.
Phone Us Collect
PH. 774-2602 WINCHESTER
AUG. 76

BICCUM AND McINTOSH LTD.
FOR COMPLETE INSURANCE SERVICE
Fire—Casualty—Life
Phone Collect
Chesterville
Phone 448-2854
October, 1976

FOR YOUR LIFE INSURANCE NEEDS
including
MORTGAGE AND FAMILY PLANS
ALSO:
REGISTERED RETIREMENT SAVING PLANS
Call: Richard W. McDermid
346-2212 932-7495
Representing
Industrial Life Insurance Co.
Jan. 1977

LICENSED AUCTIONEER
Will handle all kinds of Farm or Household Auctions. Guaranteed results. Reasonable rates. Write or phone for dates at my expense.
DWIGHT TUPPER
CHESTERVILLE, R.R.1
Dec. 1975

DOUGLAS W. MILLS
CHARTERED ACCOUNTANT
219 AUGUSTUS ST.
CORNWALL, ONTARIO
932-8595 MARCH 77

M.G. ALLUM REFRIGERATION
— Heating & Air Conditioning
— Electrohome Warranties
RR3, Ingleside, Ontario
Mervyn G. Allum Tel: 537-2045
May 77

SANFAX INDUSTRIES LTD.
1650 South Service Rd.
Dorval, Que.
CHEMICAL SPECIALISTS
Home, Farm and Industry Cleaners-disinfectants-pest controls
— Septic tank treatment
—Sewer line openers
HIGH PRESSURE SANITATION EQUIPMENT
Francis Beckstead 613-448-2563
Area Sales Representative

KINNKAID AND LONEY MONUMENTS
Smiths Falls, Ontario
Monuments erected anywhere in Eastern Ontario
Smiths Falls 283-3480 Morrisburg 543 3184
Chesterville Area —
GERALD C. HOLMES
774-3544 Evenings
Authorized Dealer for
ROCK OF AGES MEMORIALS
Sept. 1977

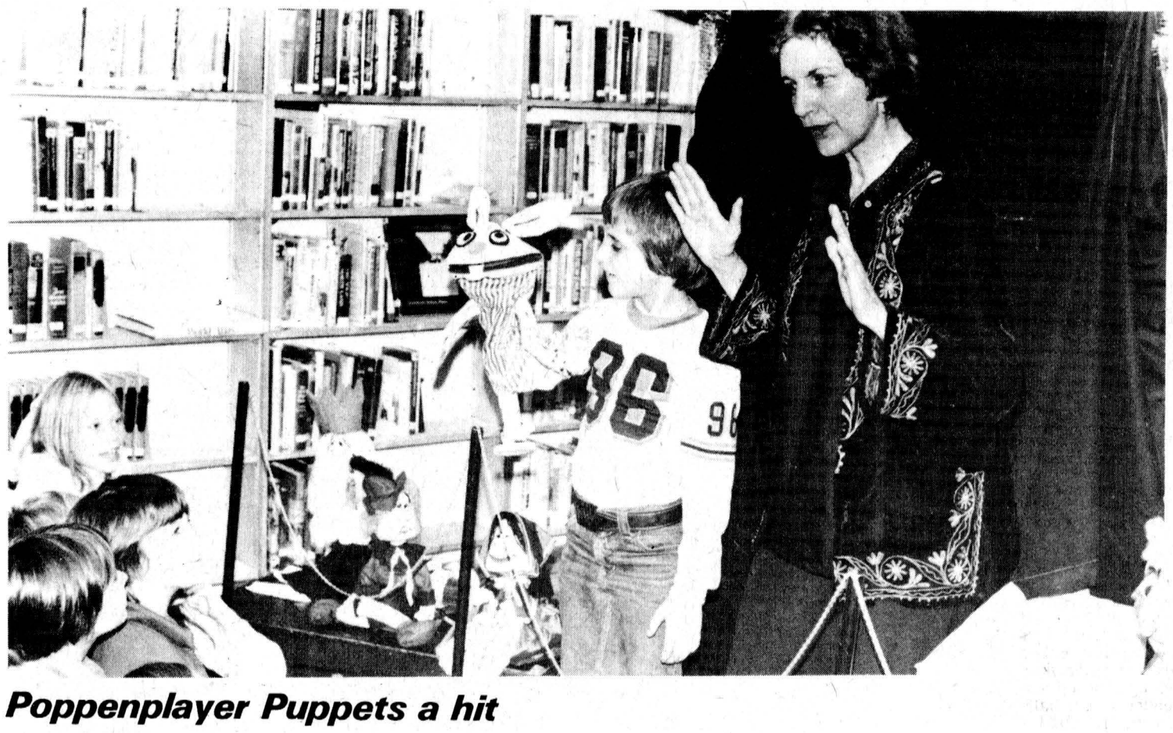

Poppenplayer Puppets a hit

Ilse-Marie Gates of Aylmer, PQ, creator of Poppenplayer Puppets, gets some assistance from Chris Moke during her explanation on puppet making in front of a large and appreciative audience of children at Ingleside Public Library Friday. Mrs. Gates has been performing for several years in Eastern Ontario libraries and her shows are always a hit with youngsters. - photo by lianne mohns -

Secondary deficit of $153,000

CORNWALL (Staff) — The secondary school panel of the SD&G County Board of Education will run up a $153,000 deficit this year to bring the board's total 1976 deficit to $270,000. The balance of the budgetary shortfall was created by a $117,000 deficit recorded by the board's elementary panel.

Information on the secondary school deficit was included in the panel's financial report presented to trustees at last Tuesday's full board meeting at the Baldwin St. offices here. It was accepted without comment.

Combining to create the deficit are a $58,000 reduction in revenue caused by enrollment decline; $30,000 over-expenditure on teaching salaries; $45,000 over-expenditure on plant operation caused by increased costs for outside contractors, and non-budgeted capital expenditures of $20,000.

The deficit could change, according to the report presented by finance committee member Claude Courville, in the absence of chairman Fraser Campbell, since the Anti-Inflation Board verdict on the recently-negotiated teacher salary pact has not been received.

The report covers the first nine months of the year and includes estimates for the last three on a total secondary school budget of $19,672,966, which, according to the report, has not been changed in total.

The drop in revenue was created by a 217 student decrease in secondary school enrollment this year. It had been estimated that 8,345 students would be registered in SD&G high schools this year but enrollment figures show only 8,128. Consequently, provincial grants will be $62,000 under the amount budgeted and actual revenue will decrease by $58,000.

Instruction costs show an under-expenditure of $60,869 for the period ending September 30, but if schools spend the amount permitted in their respective budgets, there will probably be an over-expenditure of $30,000. Teacher salaries will account for $60,000 and school office salaries for another $30,000.

Plant operations show $45,000 being overspent, which cancels out the plant maintenance department's under-expenditure to the end of September. Just over $45,000 was left for plant maintenance at September 30, but because of the work board employees are undertaking at CCVS - the site of the board's major renovation project this year - the total budget will be spent by the end of the year.

The overspending in capital expenditures was created by the arrival of equipment ordered in 1975 and delivered in 1976. No provisions were made last year for incomplete purchase orders and when the equipment arrived for programs at Tagwi and St. Lawrence, the projects at the schools for which the equipment was intended, had been cancelled.

Inside Ingleside

by Jean Jeacle

I love parent-teacher interviews. I enjoy meeting "the meanest woman" and "the nicest lady" (same person) and I am happy to have the chance to talk with her. I like to set the tone of our dicussion by stating that I won't believe everything I hear about her if she will promise not to accept as truth everything she hears about me. Then we can settle down to discuss the scholastic progress (or lack thereof) of my offspring.

The not-so-good comments do not bother me too much because I already know about the behaviour which prompts them. and when I do hear something flattering I lap it up. It is very heartening to hear that my household hurricane does not blow wild all the time.

I almost missed this term's interview because the notice which was sent home went through the wash in a pair of blue jeans, but I managed to salvage it and find out when and where.

This Thursday I will set out to visit that wonderful public servant who has custodial care of my youngster for 10 months of the year. To her I will give my approval and applause. I will leave the teaching of the 3R's entirely in her hands. I am having enough trouble just getting across the idea that a person should say "Excuse me" after burping.

Bits & Pieces

- **Carol Walsh, Marjorie Heagle** and **Susan Smith** are wonderful "Friends and Neighbors". The alto section of our singing group came to grief and these gals are going to help out at the variety show on Saturday night.

- That variety show is at the High School and not elsewhere as was reported in this column last week. I don't know how I came to make that mistake. I have known all the time that we are to appear on stage at ODHS.

- **Ted Daigle, Don Cochrane** and **HIM & THEM** are also on the bill, Saturday at 8pm.

- Don't forget the Craft demonstration, Thursday at 8pm at the library.

- Congratulations to Ingleside's **Gordon Ross**. He will be our deputy-reeve for the next two years.

We now know the names of the men who are running for municipal office. It is up to us to find out what they stand for before we vote December 6. I am disappointed that there is no woman candidate but since I would not stand for election myself I cannot be too critical of others here, "Inside Ingleside".



DDGM visits Finch lodge

Wor. Bro, Elmer Park, Eastern District Deputy Grand Master, and Mrs. Park, with Cecil Runions, Master of Finch Lodge AF&AM 557, and Mrs. Runions, during Saturday night's Ladies' Night at the Finch Arena. A large crowd of Masons and their wives were on hand for dinner and dancing to the music of the Tartans. - staff photo -

MacGILLIVARY'S Outfitters



315 Clark Ave.,
CORNWALL, ONT.
933-4867

BAGPIPES
HIGHLAND SUPPLIES
TARTAN BY THE YARD

ANYTHING SCOTTISH
WE HAVE IT

GARAGE OPEN ON SUNDAY



Nov. 7 - Sharkey's
Nov. 14 - Morrison's
Nov. 21 - Al's Garage
Nov. 28 - C & M

NOTICE
Township of Winchester
CANDIDATES MEETING
MON., NOV. 22
8:00 pm
Winchester Township Building
FOR OFFICES OF REEVE, COUNCILLORS AND SCHOOL BOARD TRUSTEES

LOUGH & LEWIS
CHARTERED ACCOUNTANTS
448-2092
CHESTERVILLE

OPEN 365 DAYS A YEAR
GIFTS • GIFTS
We are enlarging our gift section and at the moment, we have gifts for the entire family. New goods will, be arriving weekly.

David's T-Mix cookies,
15.9 oz. pkg. reg. $1.05 Spec. 93¢

Betty's Special Bread
24 oz. loaves 3/$1.15

Tomato juice 48 oz. tin ..... 59¢

STORE HOURS
MON-FRI. — 7:30am-9pm
SAT. — 7:30am-8pm
SUN. — 10am-6pm

DOUG'S SERVICE
'Your Friendly Food Store'
NEWINGTON, ONT.
PHONE: 346-5689

RAYMOND PROVOST CARTAGE CO. LTD.
• SAND
• GRAVEL
• TOP SOIL
• FILL
CRYSLER, ONT.
987-2118

E. F. NEVILLE & SONS
TRUCK AND BACKHOE RENTAL
• Crushed Gravel
• Pit Run
• Sand & Stone
• Top Soil
984-2491
FINCH, ONT.

BICCUM McINTOSH
Real Estate Limited Broker
WINCHESTER, ONTARIO
774-2832

THREE BEDROOM BUNGALOW — With paved driveway and carport. F-A oil heating. Beautifully landscaped, this immaculate home boasts a finished rec. room, quality carpeting throughout, large cedar closet. Priced right and early occupancy available.

NEAR CHESTERVILLE — 3 bedroom completely renovated 1½ storey home on 65 acres. Good sound renovated barn. This home has been tastefully renovated and modernized. Ideal set-up for either beef or horse hobby farm, on paved road. Financing available on asking price of $55,000.00.

OLDER — 1½ storey home ... rge 65'x175' lot. Three bedrooms and 4 piece b... kitchen, diningroom and livingroom downstairs. ...ced right for quick sale. SOLD.

SOLD

TOW STOREY — Stucco home on Albert Street. Large kitchen, diningroom and livingroom downstairs. Two large bedrooms and large bathroom upstairs with sunporch off upstairs hall. Good financing available.

BEAUTIFUL — Large well maintained 2½ storey home on 65'x225' lot. Three large bedrooms and large bathroom upstairs with large livingroom, diningroom and kitchen downstairs. Conveniences include a powder room, laundry room and study on main floor level. New F-A oil furnace. A pleasure to show.

CALL: LARRY STEVENS
CHESTERVILLE, ONT.
BUS.: 448-2854
(9 AM to 12 NOON)
RES.: 448-2875

PROXY VOTE

A person whose name is entered on the polling list for a polling subdivision in the municipality may appoint as his voting proxy a person who is entitled to vote in the same municipality. Such proxies must be appointed and certified before 5:00 p.m. on Tuesday, November 30th, 1976.

Appointment of Voting Proxy may be obtained from the municipal clerk's office.

G.L. Graham,
Returning Officer.

As of
November 29, 1976
MRS. DORIS J. CROSS
wishes to announce that
SIMPSON SEARS
ORDER OFFICE
will be at their new location
across St. Lawrence Street
One door north of
Seaway Valley Pharmacy,
Winchester

COMMISSION AUCTION SALE
EVERY WEDNESDAY
Evening
AT 6:30 P.M.
Finch Auction Hall
(adjoining Dee J. Restaurant, Hwy. 43)
We sell, everything and anything that's saleable, that you have to sell, furniture, antiques, tools etc. Please contact manager or auctioneer.
Will accept complete households
Everyone Welcome
COMMISSION CHARGE 15 per cent
Manager Gerald Chabot
Finch, Ont. Tel. 824-2605
Auctioneer
John A MacLennan
Maxville, Ont. 5tf
Tel. 527-5496

Sunday Services
Let us Worship Together

PRESBYTERIAN CHURCH
Chesterville — Morewood
Rev. Fred J. Reed
Minister
SUNDAY, NOV. 21, 1976
9:45 a.m. St. Andrew's
11:15 a.m. — Morewood
ALL ARE WELCOME
Dec. 1976

PRESBYTERIAN CHURCH
DUNBAR
SUNDAY, NOV. 21, 1976
9:30 a.m. — Service
The Rev. W. Lloyd MacLellan, D.A.B.D.D.D. Minister
SPR. 1977

ST. MARY'S CATHOLIC CHURCH
Chesterville, Ont
Holy Mass: 8:00pm Saturday
9:00am and 11am Sunday
9am - Weekdays
REV. J. APPELMAN, PASTOR
Sept. 77

CHRISTIAN REFORMED CHURCH
WILLIAMSBURG
Rev. L.T. Schalkwyk
Telephone 535-2598
SUNDAY, NOV. 21, 1976
Morning Service — 9:30 a.m.
Afternoon Service — 2:30 p.m.
All who read this are invited to worship the Lord with us.
May 1977

THE NEWINGTON WESLEYAN CHURCH
Rev. G. W. Orr
SUNDAY, NOV. 21, 1976
10:00 a.m. — Sunday School
11:00 a.m. — Morning Worship
7:30 p.m. — Evening Service
WEDNESDAY
8:00 p.m. — Mid-Week Renewal
Everyone Welcome
Dec. 1976

Chesterville — Morewood UNITED CHURCHES
Rev. L. Mac D. Ferguson
Morewood
9:30 - Morning Service
9:30 - Sunday School
SUNDAY, NOV. 21, 1976
Trinity, Chesterville
11:00 - Morning Service
Sunday School
EVERYBODY WELCOME
DEC. 76

CHESTERVILLE PENECOSTAL CHURCH
SUNDAY, NOV. 21, 1976
Pastors - George Prosser and Gunther Benjatschek
Tel: 448-2045
3:00 p.m. - Evangelistic Services
7:00 p.m. Wednesday night - Bible Study
SERMON
from Mr. Benjatschek
YOUNG PEOPLES
FRIDAY 8:00 p.m.
ALL WELCOME
May 1977

Dundas 4-H Awards Night

(Staff) - Lorilea Cross, daughter of Mr. and Mrs. Lorne Cross, Chesterville, was presented with the Ottawa Citizen Award as the top 4-H agricultural club member in Dundas County at the annual 4-H Awards Night at North Dundas District High School Friday night.

Miss Cross was also chosen as the top member in the Winchester-Chesterville Calf Club and was presented with her provincial certificate for completing 12 4-H club projects.

The Ottawa Citizen Award is made annually to the 4-H club member who best combines general knowledge in his or her particular field and good citizenship.

Joyce Fawcett, daughter of Mr. and Mrs. Allison Fawcett, RR3 Winchester was runner-up for the Ottawa Citizen Award and received the county's top 4-H score.

Miss Fawcett, a first year student at St. Lawrence College, Cornwall, was presented with the Ault Gold Watch Award; the Mel Tomkins Trophy as top dairy showman in Dundas; Grand Champion Showman and Grand Champion Holstein Heifer Trophies, both won at the Ottawa Winter Fair, and the Dundas Milk Committee Award for senior dairy judging, which she shared with Tim Groniger.

The Fawcetts made it a family affair Friday night with sister Helen, Dundas County Dairy Princess, present for the occasion and brother David receiving the Canadian National Exhibition Shield for the highest first year dairy judging score.

Eileen Rose, Mountain, was presented with the Grand Champion Ayrshire Heifer Trophy, won at the Ottawa Winter Fair. Miss Rose also received the Dundas County Milk Committee Award as the highest scoring intermediate member in dairy judging; E.B.I. Service Certificate for top senior Project Book, which she shared with Nancy Graham; Fairmile House Antiques Trophy as top judge in the North Dundas Horse Club and the Bill Taylor Antiques Trophy as the highest scoring first-year member in the club.

Lynn Smith, Chesterville, was the county's highest scoring first-year member and was presented with the R.S. Allison and Sons Ltd. Trophy, while the Trenant Trophy for the most improved member in the South Dundas Horse Club went to Cynthia Whetter, and the L. Duperron Trophy for the top scoring member of the North Dundas Club was presented to Kelly Maloney.

Scott Erratt received the Earl's Meats Trophy as the top beef showman. He was also chosen as the top club member in the Dundas Beef and the Dundas Enviornmental Clubs.

Other top club members were Diane Baker, Williamsburg Community Club; Suzanne Rose, North Mountain Calf Club; Joyce Fawcett, South Mountain Calf Club; Mary Beuman, Morewood Calf Club; Ellen Blaine, Dundas Livestock Evaluation Club; Daniel McMillan, South Dundas Horse Club; Kelly Maloney, North Dundas Horse Club; Eileen Rose, Dundas Veterinary Club, Tim Groniger, Iroquois-Brinston Community Club.

County AgRep Tom Clapp told the large audience on hand for the evening that while 4-H is made up of youngsters and their leaders, it is the parents who make the program tick. "Four-H is based on parental support. We have to have the enthusiasm of the parents to get the program off the ground and I can't overemphasize the importance of their contribution."

Assistant AgRep Howard Giles, county 4-H co-ordinator, illustrated the year's accomplishments with a slide presentation. He said 104 youngsters joined the county's 12 clubs this year and 77 completed their projects. There was also a large number of pre-4-H members this year and although they are not recognized as club members, their contribution and interest is still important to the program.

The second annual executive council report was given by president Diane Baker and included information on the judging, demonstration and awards nights as well as the bus trip this summer to Granby Zoo.

Arden Schneckenburger gave the report on the 4-H Provincial Leadership Conference, saying "the knowledge I gained there will help me the rest of my life".

Christine Cross gave her report on the 4-H Regional Conference and told the audience the session helped make young 4-H'ers "more sure of who we really are".

Project completion certificates were presented to Scott Erratt, Neil Kittle and Arden Schneckenburger for 12 assignments; Cathy and Christine Cross and Sue Percival for completing six projects.



Club leaders honored

Four-H club leaders were also honored at Friday night's Award Night at NDDHS. First year pins, five-year certificates and plaques were handed out to the men and women who provided the leadership for Dundas County's 104 4-H club members this year. Fellow leaders gather with, seated from right, John Palmer, Dundas Beef Club, who received his first year pin; Albert Koekkek, North Dundas Calf Club, presented with the trophy for top leader, and Myrle McMillan, South Dundas Horse Club, who received his five-year certificate.



Top 4-H member

Dundas County Agricultural Representative Tom Clapp presents Ottawa Citizen Awards to Lorilea Cross, left, top 4-H agriculture club member in Dundas and Mary Jne Vanden Broek, accepting the 4-H homemaking club award for her sister, Regina.



Best in dairy judging

Gerry Brugmans, RR1 Chesterville, presented Dundas County Milk Committee Awards to Eileen Rose extreme right, as the highest scoring intermediate member in dairy judging, and to Joyce Fawcett and Tim Groniger as the highest scoring senior members in dairy judging. With them is Helen Fawcett, Dundas Dairy Princess



Family affair

It was a family affair for the Fawcett family of RR3 Winchester as Helen, Dundas Dairy Princess, watched sister Joyce and brother David pick up the majority of the awards.



Special awards

Recipients of special awards in the 1976 Dundas County 4-H program were, front, Kelly Maloney, Eileen Rose and Lynn Smith; rear, Scott Erratt, who received awards for being tops in two clubs, Nancy Graham and Cynthia Whetter.



Top club members

Top 4-H club members in 1976 were, front 1-r, Tim Groniger, Lorilea Cross, Daniel McMillan; middle row, Kelly Maloney, Eileen Rose, Suzanne Rose; rear, Mary Beuman, Diane Baker, Joyce Fawcett, Ellen Blaine and Scott Erratt.

the editor's notebook

QUESTION: How can you tell it's an election year? **ANSWER:** Sit in at a Stormont, Dundas and Glengarry County Board of Education meeting. That's the way it looked at the board's full meeting in Cornwall last Tuesday night as trustees demurely accepted the Secondary School Panel's financial report for 1976 which shows that $153,000 will be overspent on the operation of the tri-county's 10 secondary schools. Not a question was raised; no indignant, questioning or incredulous voices were heard. The report was quietly accepted and filed and trustees quickly turned to other business at hand. Not that The Record is criticizing the board for incurring a deficit. This has been a particularly trying year for all public bodies trying to stay within their budgets. Provincial money has all but dried up and school boards and municipalities have found their grant schedules held to minimum increases as Queen's Park preaches the message of restraint. And school boards have a more difficult time of it than municipalities. They are straight-jacketed by the inflationary spiral and by teacher contracts, something municipalities do not have to face. We just wonder how some area paragons of civic frugality would have fared in this year of tight money had they been faced with negotiating teacher contracts. Would they have been able to call the kettle black? The question about the trustees' conduct last Tuesday was not that a deficit had been rung up, but that it was swept aside with almost indecent haste so trustees could get to the really meaty issues of the night. It's only natural that with elections less than a month away, trustees would want to look their best, but the way some of them went about it Tuesday was a little too hamfisted, prompting one to comment that he thought the boardroom was getting too full of soap boxes for a proper discussion to be held.

THE MATTER THAT TOOK UP THE MOST TIME at Tuesday's meeting was an election-year plum-reconsideration of a procedural bylaw to allow recorded votes at closed meetings. Trustees Albert Morin, Claude Courville and Sandra Enns asked for the change which would revise bylaw 8:80, adopted with the rest of the board's bylaws last month. Close to 45 minutes were spent on the matter with motions, tabling motions, countering motions and amendments flying back and forth across the room. Morrisburg trustee Joan Findlay, backed by Chesterville's Lorne Thompson and Eugene Legault of Cornwall, argued that recorded votes at in camera meetings would do little more than provide board members with readymade election platforms and would, in effect, destroy the purpose of closed meetings. At present, the board discusses matters dealing with property and personnel - because of their sensitive nature - behind closed doors. Although the board makes public the results of in camera meetings, it does not publish discussion on the matters or the vote split which decides them.

MRS. FINDLAY PERSUASIVELY ARGUED that by recording votes at in camera meetings, trustees would be tempted to discuss the matters in public. "you can't explain your stands if you can't use the facts. And it is these facts that are supposed to be kept secret in the first place," she said. Mr. Legault said the public didn't really want to have trustees carrying their voting records around with them - they aren't really that concerned with the matter in the first place. They both said the policy of "cabinet solidarity" would be broken if board members went off on their own tangents. The three trustees who most vigorously opposed the motion were right. If board members want to have the public see how they voted then they should do away with closed meetings altogether and allow the press and public in on all their decisions. Board members are just that - members of one board. They aren't answerable to any one group of constituents but to all the voters of SD&G and their decisions are reached on behalf of all the students and ratepayers of the United Counties. By opening the door to recorded votes, they are inviting pressure from isolated groups. And the matters they discuss in committees of the whole are matters which should not be bandied about in public. The results, yes; the process of reaching the results, no. No member of the public would want his or her employment situation made public. Teachers and board staff members are entitled to the same privacy. If trustees were forced to take personal stands on these issues, they would jeopardize the privacy these persons now reasonably enjoy. As for matters of property they involve too much money to be discussed openly. Not that the public doesn't have a right to know how its money is being spent - because the results of in camera meetings are published, the public always knows where it stands as far as its tax money is concerned. Property issues are extremely sensitive. They can involve expropriations; real estate values; special interest groups; municipalities trying to acquire property for their ratepayers in a closed market, and a host of other aspects which, if they became public knowledge, would put unfair pressure on trustees and impair their ability to legislate in the interest of all supporters of the school board. -RM.

the farmer's wife

by wyn thompson

The ground is hard with frost so the farmers have ceased their ploughing. Actually they were among the most fortunate, as they had only a few headlands left to plough. And the ground may yet thaw sufficiently to accomodate this last bit of fall work. Not that farmers can ever say "the work is done"....only one phase is completed.

At the moment there is the machinery to be put away, the buildings to be cleaned up, general tidying to do that was left in the heat of a season's rush, the animals to be housed, clipped, and readied for their winter quarters. Plus the normal day to day activity of a dairy enterprise which ensures that no such thing as boredom will ever set into a farmer's existence.

Meanwhile the controversy over the loss of good farmland in Canada continues as planners and developers lobby with all levels of governments for greater access to agricultural land. Statistics are drear y and yet frightening....26 acres an hour disappear from production, 7000 acres of the prime Niagara Penninsula farmland zoned for construction while we read that thousands die daily of starvation in the Third World.

No wonder, when politicians are confronted with such contradictory statements, thev argue that it is to simplistic to compare world shortages with the loss of prime land in Southern Ontario. Because, they say, even with the steady encroachment of farmland there is enough acreage to feed Ontarions and still export food products.

Somewhere, we humans miss the point the Farmer tells me. Food and its distribution are among the most crucial problems facing our world as its ability to feed itself declines daily. As cities grow around the world there is greater need for food producers everywhere to be encouraged to stay on the land and help meet the world-wide crisis. Yet in our own country, truly one of the major bread baskets of the world, even if we use only the 13 percent of our land mass considered to be agricultural land more and more farmers leave the land every year, less and less of their farms are viable units, the acreage is paved over or built up and agriculture seen as a second-class business.

At some point in time governments will have to get their priorities sorted out and encourage, by whatever means necessary, people to keep their land in production, to encourage farming and promote it as a proud means of making a living and to return more land to agriculture, rather than decreasing it daily How long can we afford to deny the starving?

Well, perhaps once the Quebec election is over and the province goes it's way according to the wishes of the majority, there will be time for other pressing problems. Such as umemployment and the naming of Ms. McTeer's daughter. Will she be known by the surname of McTeer, McTeer-Clark, Clark, or whatever?

Enough of the world troubles. The first real snow came last night, a prelude to winter. A few feathers drifted down last evening, so casually that I wondered if it was real snow or a bit of white ash from the garbage I was burning in the trash can. I checked the sky and saw that they were definitely coming down. By morning it was a Christmas card world.

Even though driving conditions were slighty poor there was an excitement about this first snow. I wonder each year why we become so excited and have decided that it is because we have a challange to meet, after a lot of useless trying to put it off. Like for instance, I put off getting a windshield scraper and windshield washer fluid even though I knew winter was imminent. Then, of a sudden, here was the challenge and I met it first thing by finally going to the hardware store and stocking up on the necessary aids to winter driving. But not before I had sashayed twenty some odd miles to work.

The first snow intoxicates everyone from children, to dogs, to adults. I think if we suddenly had a bit of California now we would be very upset. Now we simply put our heads down and face into it. The time we Eastern Ontarions get fretful is in mid-March when it ought to be spring and another blizzard wallops us. Then the old-timers say they have had enough, they are certainly going to Florida next year. New year they will say the same thing. But I notice there is never a mass migration, only a few people go for a short time. Most of the valley people stay put. For winter has its own beauty for us who live with it.

It belongs to us who battle the snowstorms, get dug out each morning to crawl to work wearing two sweaters under storm jackets and watching our breath freeze until the heater belts forth a good heat. We see the bare branches, on such a night as this, lovely with fallen snow. We see the fields with blue shadows across the snow. We know the delicate tracing of the winter birds and animals in the snow.

We see the delicate beauty of a lemony winter sunset. And we experience the splendor of moonlight on a winter night's snow. Even on moonless nights the snow sheds a luminious light on the world. And the joy of an open fire when the day's chores are done.!

This week has been especially kind to me. I received some fan mail which intoxicates one almost as much as the first fall of snow. To the lady who enquired after the silo with the big crack in it, may I say that it has held the corn content in and hopefully may continue to do so until spring, when it most certainly will have to be replaced. And yes, the Farmers did put many extras bands around it to hold it upright. Thank you for your interest and kind suggestions.

To the gentleman who commended me on my ability to describe The Valley in the late fall time of the year, I thank you, most sincerely. It pleasures me to pleasure my readers.

And so the day of the first snowfall ends. It has been a quiet snowfall. And nothing is so quiet as a windless fall of snow. For so relaxing. There is the smell of snow that no one has ever succeeded in capturing in a perfume bottle. I put on my boots and go out for a walk about the yard in the softly falling snow. Light shines through the many windows, and I was extravagant enough to light all the house tonight, because it looks covered with falling snow, to my eyes, beautiful glowing in the dark.

So as I go in, I have a grateful heart that once again I face the challenge of the turning seasons.

THE CHESTERVILLE RECORD

Second Class Mail Registration No. 0242

P.O. Box 368 — Chesterville — 448-2321 - 2322

Subscription Rates: $8.00 per year, within a 40 mile radius of Chesterville, $10.00 per year, outside the 40 mile radius U.S.A. and Foreign, $15.00 per year

Member of the Ontario Weekly Newspaper Association



Long-time reader now a nonagenarian

The Editor: I would like to pass along a news item which may be of interest to Chesterville and district readers of The Record.

My mother, Mrs. Chas. F. Marselis, formerly of Dunbar (1911-1955) celebrated her 90th birthday Mon., Nov. 15. Dad was born on the old Marselis homestead, three-quarters of a mile west of Dunbar. He and mother retired in May 1955 to Winchester, where he died in December, 1958. Mother then moved to Morrisburg where she has lived since then. Her maiden name is Edith Kyle (born at Colquhoun) and she is the last surviving member of her family.

She is still active, takes care of her own house, bakes cookies, pies, etc., and enjoys reading her daily, weekly and monthly papers and magazines. The Record still is one of her weekly sources of "old-home" news. In fact, I can't remember home with The Record. Her hearing isn't too good but, with the help of a hearing aid, she manages quite well.

Sincerely
Mrs. Margaret (Marselis) MacIntyre



Recreation director learns 'you can't please everybody'

(Staff) — Chesterville Recreation Director Rick St. Dennis has learned the hard way that it is a most difficult chore to please the public.

His first lesson was delivered with the Chesterville and District Community Centre losing rented ice time while the Chesterville and District Skating Club and girls' broomball association are unhappy over the changes.

Village Council last Tuesday night quickly chose the side of its employee, who started to work here in April, and instructed him to change the two groups to the alotted ice rental times they held the previous year.

However, it has been learned the skating club is not very happy with the decision.

In 1975, the skating club had ice rented from 4-9pm on Monday and the girls' broomball program had ice from 7-9pm on Thursday while the Osnabruck Township broomball group had ice from 6-9pm Sunday.

The skating club anticipated a large increase in membership for the 1976 winter season and requested more ice time. They were given 4-8pm Monday and 7-9pm Thursday.

Girls' broomball was then alotted 7-9 Sunday and 6-7pm Thursday.

The Osnabruck group was given 4-7pm Sunday but was not happy and obtained hours more to their liking in Morrisburg.

Skating club Registration showed a decrease with an increase in ice hours while the girls' broomball program received the sizeable increase in membership.

Mr. St. Dennis also informed Council that ice rentals are down four hours weekly mainly because the nursery school and St. Mary's Separate School had not yet booked time.

Looking to the future, Mr. St. Dennis predicted even more of a decline with Crysler and Osnabruck Township hoping to build arenas.

F.M. Cass, the village's solicitor, informed Council in correspondence that a Mill St. resident has had his lot surveyed in hopes of selling his house but the survey shows the street goes through the middle of his house.

Reeve Keith Graham explained Mill St. used to be a walking path and was gradually widened and paved without the plan being studied.

Mr. Cass instructed Council to close the open street allowance west to College St., then get the neccessary changes made before reopening it and renaming it Mill St.

The resident and the Village will share the cost.

Mike Dean, owner of the former Laflamme Grocery Store, King Street, asked Council for approval to build a pigeon coop in his back yard.

Mr. Dean, a breeder of fancy pigeons since boyhood, explained the birds would not be too noisy and proper ventilation in the coop would carry away any odors.

In sympathizing with him, Reeve Graham said Council had no objection to him having the birds in town but the problem would be with the board of health.

Mr. Graham explained the board of health may not want Mr. Dean to have the birds so close to his grocery store - at the front of the building - and that the coop may be too large for the open back yard space available.

Mr. Dean was requested to get approval from the board of health before Council would issue a building permit.

In another building matter, Phillip Westbrook, 11 Albert St., had a building permit application denied because he lacks 19.4 sq. ft. of floor space.

Mr. Westbrook wants to change an office, in the Albert St. residence, into a bachelor apartment but only has 480.6 sq. ft. of floor space. Under the village's restricted land use bylaw, 500 sq. ft. are required.

In other business, the Dundas County Association for the Mentally Retarded was granted $50.

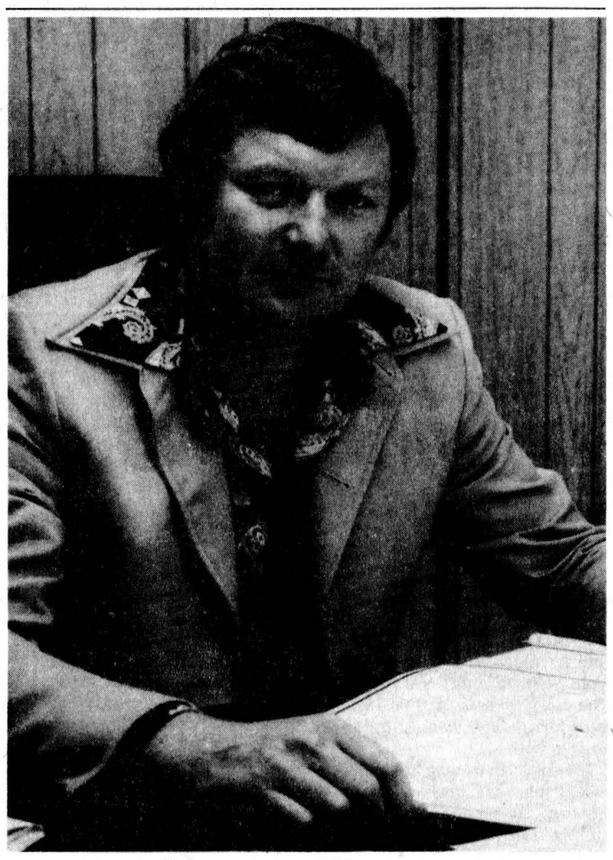

Chesterville man appointed treasurer

D. Gary Dillabough, son of Mr. and Mrs. Don Dillabough, Chesterville, has been appointed clerk-treasurer of the Township of Rideau. Mr. Dillabough had worked previously for the city of Ottawa and with the Nepean Township and has a sound background in accounting. - kemptville advance photo -

Personals

Mr. and Mrs. H.E. Labonne (nee Dorothy Senn) of Lisbon, Conn., visited Mrs. Labonne's mother Mrs. Velma Senn.

While here Dorothy attended a reunion in Renfrew of the Cornwall General Hospital Graduation Class of 1942. All were in attendance but one.

District News

WINCHESTER SPRINGS (Special - Mrs. T.J. Keyes, who leaves shortly to reside in Winchester, was surprised Saturday evening when she was presented with a clock-radio and bouquet of roses on behalf of her neighbors and friends, by Mrs. Cecil McIntosh.

We regret losing Mrs. Keyes from the community where she has lived for many years.

Mr. and Mrs. Ralph Allison spent the weekend in Toronto.

The UCW of the Springs church was held at the home of Mrs. Mac Davidson last Thursday night.

Tom Kirkwood, Ottawa, was home for the weekend.

Mrs. Reid Walker, Merrickville, had dinner Monday with Mr. and Mrs. Harry Holmes.

Miss Grace Myers, Ottawa, called on friends here Sunday.

births

WINCHESTER (Staff) — "Tie a pink ribbon 'round the old oak tree', might well have been the theme song of the maternity ward at Winchester District Memorial Hospital last week as all three births recorded between Tues., Nov. 2 and Thurs., Nov. 4 were girls:

To Mr. and Mrs. Beverly Patterson, RR1 South Mountain, a daughter, Tues., Nov. 2.

To Mr. and Mrs. Joseph Goncalves, Morewood, a daughter, Tues., Nov. 2.

To Mr. and Mrs. Francis Barkley, Chesterville, a daughter Thurs., Nov. 4.

Jaycette costume party winners

INGLESIDE (Special) — Upper Canada Jaycettes, Jaycees and friends donned ghost, goblin, and other disguises to attend a Hallowe'en dance Fri., Oct. 29.

Music for the dance was provided by the Brown Sugar Express. Costume prizes were awarded to best female and best male, Dawna Banford and Graham Gill.

Prizes were donated by the follwoing — Canadianna Pottery, He & She Hairstylists, Adele's Gift Shop, Home Hardware, Ingleside, Ingleside Bowling Lanes, Markell's Market and Wyatts Pharmacy.

WALLY McEWAN
AUCTIONEER
Farm — Household Sales
R.R. 1, FINCH, ONT. 984-2629

FAMILY STYLE ENTERTAINMENT
Winchester
DOORS OPEN 7:00 P.M. CONTINUOUS FROM 7:3
THURS., FRI., & SAT.
18, 19 & 20
"DRIVE IN"
Starring Glenn Morshower and Lisa Lemole. A teenage show for teenagers. The picture is a sort of "American Graffiti" filmed at a Texas drive in theatre.
PLUS
3 STOOGES COMEDY
RECOMMENDED AS ADULT ENTERTAINMENT
MON., TUES., & WED.
22, 23 & 24
"EMBRYO"
Starring Rock Hudson, Barbara Carrera, Roddy McDowall and Diane Ladd. An almost Frankenstein theme where a drug enables a 12 week fetus to become a 24 year old person in 4 days.
RECOMMENDED AS ADULT ENTERTAINMENT

CASH & CARRY SPECIALS
4 CARNATIONS $1.99 (WITH GREENS)
DURANT'S FLOWERS
FLOWERS FOR ALL OCCASIONS
CHESTERVILLE • 448-2354

AN EVENING OF FAMILY ENTERTAINMENT
The Friends and Neighbours of Ingleside in a HIM & THEM Variety Concert
DON COCHRANE & HIS BAND
THE UPPER CANADA JAYCEES PRESENTS
TED DAIGLE
Singer — Popular Ottawa Radio Personality
Nominated Canada's No. 1 Country D.J.
SAT., NOV. 20
OSNABRUCK D.H.S. AUDITORIUM
Senior Citizens $2.00
TICKETS $3.00 per person
ALL PROCEEDS DONATED TO CANADIAN MENTAL HEALTH



FORD'S has a gem of a birthday idea!
TOPAZ for November
the gift of a lifetime!
FORD'S JEWELLERS LTD.
155 PITT ST. • CORNWALL

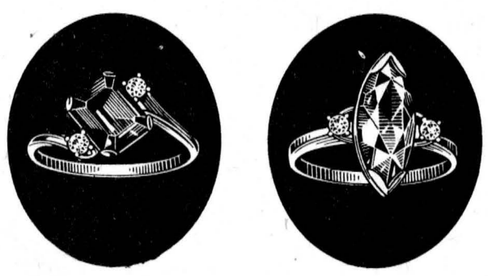

VILLAGE OF CHESTERVILLE
MUNICIPAL ELECTION
Notice is hereby given to the Municipal Electors of the village of Chesterville in the County of Dundas that an election will be held for the election of One Reeve and Four Councillors, for the two year term of 1977 and 1978.
Polls will be open at the Community Hall on the dates stated below for the purposes of taking the poll from 11 o'clock in the forenoon until 8 o'clock in the afternoon.
ADVANCE POLL
Saturday, November 27th, 1976
POLLING DAY
Monday, December 6th, 1976
Given under my hand this seventeenth day of November, 1976.
G.L. Graham,
Returning Officer.
13-3

when plannin' see Lannin
for your Christmas Gifts

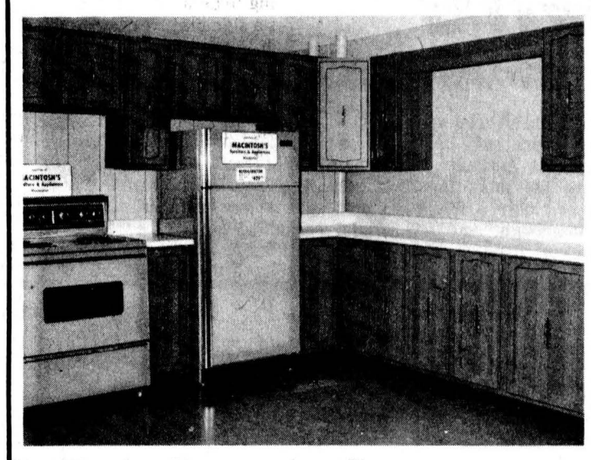

Design Kitchen Cabinet
• FORMICA lifetime, surface; • high density doors; • self-closing hinges; • quality cabinet hardware; • lifetime vinyl-covered interiors; • self-closing aluminum drawers by Amerock; • closed-top bread drawer; • pre-finished backs; • unseen, wall-fastening strips; • lazy susans, pull-out trays and other optional features; • Design Cabinets guaranteed for one year from date of installation.
Do It Yourself with
ACME Sliding Doors
• Practical, inexpensive, decorative Sliding Doors
• Choose from Wood Grains, Patterns and Bold Colours
• Can fit any size opening, readily and easily
• Proven excellence in millions of previous installations
Introductory Offer
10% off



Mirrors in stock less 15%
Vanities and Tops stock items only less 10%
Always A BUY At A PAL Yard
LANNIN LUMBER MART AND CONSTRUCTION LTD.
Highway 31 Just South of Winchester
Retail Lumber & Building Supplies
STORE HOURS
Monday thru Friday, 7:30 to 5:00
Saturday - 8:00 to 12:00 Noon

'76 DATSUN SPORTRUCK
Sales Hours
Mon. to Fri. - 8 to 8
Sat. - 9 to 5
$3995 OR LESS!*
• Full half-ton G.V.W. rating.
• Big 6 foot box (73" L x 56" W x 15" H).
• Durable 2 litre OHC engine, 5 main bearings.
• Tough ladder-lattice frame.
• Flow-through ventilation, package tray and courtesy lights.
• Outstanding gas mileage (30 m.p.g. City / Highway E.P.A., your mileage will vary).
• Power assist front disc brakes, with load sensing valves.
DATSUN SAVES
Everything you want in a new truck, except a new price!
BOGART MOTOR SALES LTD. CHESTERVILLE 448-2488
Manufacturer's suggested retail price, local freight, pre-delivery inspection and Provincial taxes extra. A dealer may sell for less





Ann Landers

Dear Ann Landers: My husband and I are both 27 years of age. We have been agonizing for over a year because we can't make a decision. Should we have a child?

We consulted a physician and a competent counselor. They both said, "It's up to you." We STILL can't make up our minds so we are turning to Ann Landers.

Frankly, neither my husband nor I have a strong desire to be parents. We are involved in challenging careers and our six years of marriage have been great. I must confess I worry at times that we might regret being childless when we are older.

Please don't suggest adoption in later yeras. I am Jewish and my husband is Arabic, a background the agencies frown upon. Will you help us?

Fractionated

Dear Frac: When a couple of intelligent 27-year-olds have so little enthusiasm for parenthood that they shop around for advice - and finally end up writing to Ann Landers - I say "NO."

Of course you may be sorry in later years, but my mail tells me that many parents are sorry NOW. It's a gamble either way.

Parenthood requires an enormous investment of time and energy plus a heap of unselfish giving. I don't believe you two are emotionally geared to make the sacrifices.

Dear Ann Landers: The exchange in your column pertaining to whether the Sisters were better off when they had to wear the habit will surely generate some heated controversy. I wish to register my vote in favor of your answer.

I am a religious Sister who chose to remain in the modified garb. Neither I nor my associates find the decision burdensome or restrictive. (We teach and do administrative work in hospitals and nursing homes.)

For me, the habit gives witness to the world that I am trying to be what I profess to be. It is a sign that I am religious. As such, I am ever mindful of my influence and the responsibility that is mine.

I am not suggesting that the habit makes the Sister. It does, however, make her easier to recognize and it identifies her as a symbol of what she stands for.

A Mercy In Maine

Dear Mercy: The mail from the Sisters is running about 50-50 but it's 80-20 in FAVOR of the habit from the readers. Thanks for expressing your views.

Dear Ann Landers: I would love to see a composite picture of the average mother-in-law, based on your mail. If you decide to do one, here's my input:

She gives Christmas presents in April because they will be appreciated more then. Her son has a standing invitation to come for dinner - provided he doesn't bring me. (I'm only his wife.) She insists all her opinoons are correct because her age (70) automatically gives her wisdom and experience which makes her an authority on everything from medicine to home decorating.

Unfortunately, this embittered, oppressive woman has never allowed her son to make a decision so he is now undergoing intensive therapy to undo 37 years of her handiwork.

Report From New England

Dear R: If I put together a "composite mother-in-law" based on my correspondence she wouldn't look very good, because most people write to complain. But thanks for the input.

Discover how to be date bait without falling hook, line and sinker. Ann Landers' booklet, "Dating Do's and Don'ts," will help you be more poised and sure of yourself on dates. Send 50 cents in coin along with a long, stamped, self-addressed envelope with your request to Ann Landers, P.O. Box 1400, Elgin, Ill. 60120.

WDMH Auxiliary nets $600 from fashion show

WINCHESTER (Special) - The fashion show held in Maple Ridge Senior Public School, Mon., Nov. 8 raised approximately $600, Mrs. Pat Winnacot reported to the regular Winchester District Memorial Hospital Auxiliary meeting held in the hospital's conference room.

A balance of approximately $13,000 in the auxiliary's current account was reported by treasurer Miss Marion Lynch. Five thousand dollars was voted to the hospital for the recently purchased photospectrometer and $4,000 is to be put in a blue chip account.

Volunteers are needed in a number of positions, namely medical and information, stated Mrs. Rosella Beeman. A letter is to be sent to former auxiliary members reminding them of renewal time and stating the need for volunteers. Mrs. Beeman asked auxiliary members to save Dominion store tapes in order that some piece of equipment for patient comfort could be purchased through the grocery store chain.

Mrs. J.D. Campbell said she and Mrs. Ruth McCullough had purchased over $100 worth of cuddly toys from Mrs. Ellen Cryderman of Kemptville. These will be displayed for sale in the showcase in the hospital waiting room. She also said the head nurse on the pediatric ward has reported the toys there needed sorting out. The Morrisburg Unit is donating some musical toys.

Ten afghans are to be knitted by volunteers for use on One East. Mrs. Butcher, knitting convener, will have Sayelle Double knit at the December meeting.

A moment's silence was held at the beginning of the meeting following the auxiliary prayer in memory of the war dead and for Mrs. Letta Acres, Memorial Fund chairman. The temporary memorial fund chairman is Mrs. Gordon Lancaster. Mrs. Campbell and Mrs. E.L. Macartney are to act on the constitution and by-laws committee.

Mrs. Olive Cass, Mrs. Winnacot, Mrs. Beeman, Mrs. A. Davidson and Mrs. Macartney were named to the committee in charge of organizing the Christmas party, December 15, for the patients on One East. This committee will meet at the home of Mrs. Cass at noon on November 26.

The many ways a householder can save on energy consumption around the home all add up to direct savings -- money that could be spent on other family priorities instead of the annual energy bill.

Josie Clement, Finch, dies at age 66

Rev. H.A. Funge conducted funeral services from the Brownlee Funeral Home at 2pm Thurs., Nov. 11 for Mrs. Josie Clement, a native of New Liskeard, Ont. and a resident of the Finch area for the past 10 years, Mrs. Clement died in Cornwall General Hospital Mon. Nov. 8 following a one-month illness. She was 66.

Born one of nine children of Mr. and Mrs. Bill Wilson at New Liskeard and educated there, she married Harold Clement, who survives. The couple has one son, Garfield, RR1 Maxville.

Mrs. Clement was a member of the United Church of Canada.

She is survived by her husband; son; three brothers, Ian, Kenabeck, Ivan, North Bay, and Harold, Federal, Ont., and five sisters, Mrs. Ela-May Garott, Chesterville, Mrs. Ruth Cholette and Mrs. Mina Smith Kirkland Lake, and Mrs. Hilda Skinner and Mrs. Isa Dell, Kenabeck.

Interment was at Finch Cemetery and pallbearers were Lawrence Smith, a nephew, Myles Rombough, a second cousin, Carl Nugent, Ken Nugent, Ross Dingwall and David Dingwall.

Ingleside UCW packs bale for Mission

INGLESIDE (Special) - The November meeting of the Ingleside Trinity United UCW opened with a worship led by Mrs. Bea Countryman and Mrs. Hilda Brownell. Following this, seven members of the Unit Four presented a skit entitled "The Lord Said Sing", which ended with everyone joining in the hymn "I want to join the great parade". Mrs. Joan Poapst then talked about the display of literature, reveiwing some of the publications on show and the program closed wth all the members present taking part in several musical games.

The meeting was then handed over to Miss Lena McLaren, president, and item of business were dealt with. It was decided that the bale, for the Montreal Mission, would be packed, at the church, November 15 at 10am. Miss McLaren read a letter from Miss Olive Zeigler requesting help for the CGIT fund for ongoing leadership events and the members agreed that a donation be sent; members were also reminded of the Presbyterial Executive Meeting November 16 at Summerstown. Unit secretaries were asked to give their reports to Mrs James Hesson by December 20th and, after finalising plans fro the coming Bazaar and Tea, the meeting closed with lunch served by the ladies of Unit Two.



These days milk production efficiency is mighty important

Whether you're trying to control surplus production or not, **cost of production per pound of milk** is the critical measurement. As production per cow increases, cost per pound decreases . . . and that's where your production efficiency is.

So . . . if you're feeding the milking ration that can increase production per lactation by 2000 lbs., you're already feeding a Purina High Efficiency Ration. If you're not, maybe you should be.

Come on in, or give us a call, and learn how Purina can help ensure the future prosperity of your dairy business.

NOV. SPECIAL
21 Bag Ton
Milk Chow Special
Golden Milk Chow Special
Cow Chow 38-B
Farmblend 44

JAMIESON CAMPBELL
346-5920
Monkland, Ontario

Look Ahead To Christmas sale

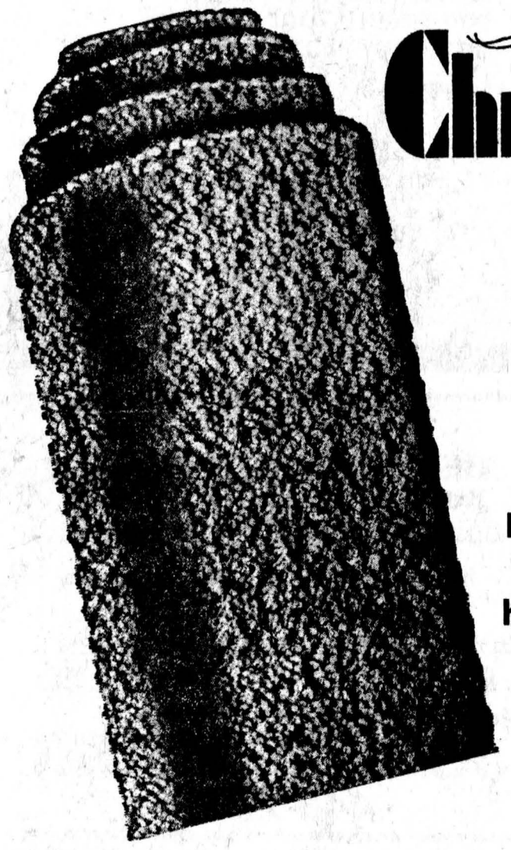

CARPET and VINYL

Enjoy savings up to and dress up your home for Christmas! 50%

Act NOW and you can add beauty and charm to your home for Christmas and holiday entertaining and SAVE, too!

Everything in this sale is best quality, so come in early while selection is good.

Buy NOW and we will install before Christmas!
Shop Mon. to Thurs. til 5:30 - Fri. til 9 pm

Armstrong Place & Press Tile Self Adhesive 12" x 12" REg. 37c each Sale 31¢ each	Armstrong TREDWAY Pure Vinyl, Flexible Reg. $9.95 Sale $7.95	Armstrong 12' wide CUSHION VINYL $4.50 sq. yd. Sale $3.50	Celanese NYLON SHAG Tone on Tone, Rubber Back, 12' wide Reg. $9.95 Sale $7.95	Kitchen Carpet Scotch Guard Nylon Printed, Rubber Back, 12' wide Reg. $10.95 $7.95
Look At These CARPETS 14' wide, Harding Shaladin Heavy Nylon Shag. Jute Back Reg. $13.95 Sale $6.95	Coronet TOWN PLACE Multi Colours, Nylon Twist, Rubber Back, 12' wide. Reg. $10.95 Sale $7.85	Celanese Multi Coloured HIGH LOW SHAG 12' wide. Reg. $13.95 Sale $8.95	Armstrong Level Loop Nylon Tweeds, Rubber Back 12' wide. Reg. $7.95 Sale $5.95	Armstrong Printed Nylon Twist Heavy Rubber Back (For Rec Room) 12' wide Reg. $15.95 Sale $8.95
Armstrong Imperial Solarian NO WAX FLOOR 6' wide. Reg. $13.40 Sale $11.95 sq. yd.	STYROTILE "Cornwall's Largest & Oldest Floor Covering Store" SALES and SERVICE 400 Second Street West CORNWALL Telephone 932-8545			

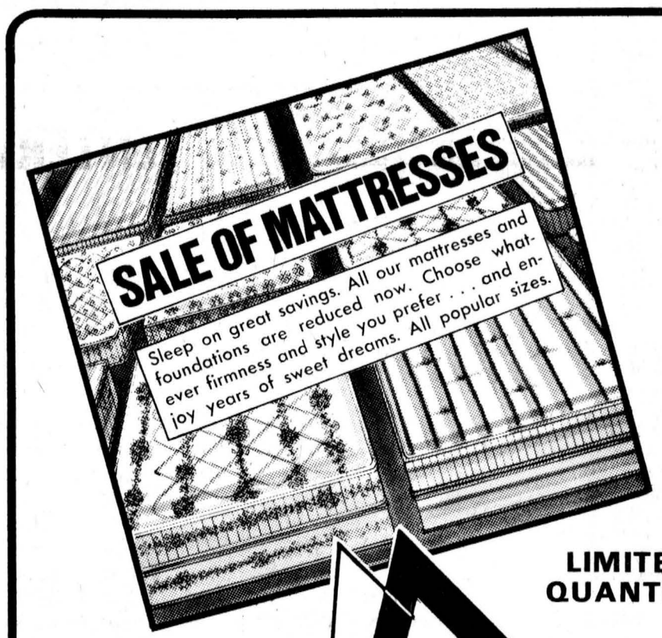

SLUMBER KING DELUXE MATTRESSES & BOX SPRINGS

YOU BUY . . .
MATTRESS $129.95
BOX SPRING (½ price) $64.95
$193

LIMITED QUANTITY

YOU SAVE $65.

COMPLETE LINE OF
RECLINERS
WALL HUGGERS
SWIVEL ROCKERS
ROCKER RECLINERS
IN STOCK



CHECK OUR EXTRA LOW CHRISTMAS PRICES

BERNIE'S
FURNITURE & CARPET CENTRE
448-2927 Chesterville 448-2927



Eleven girls enrolled in Brownies

First Chesterville Brownie Pack held their enrollment last Wednesday night with 11 girls becoming Brownies. They are: Debbie Henderson, Christina Boulanger, Sherry Jordan, Jennifer Ganter, Kristina Kelly, Lise Van Kessel, Kerry Lynn Kennedy, Tracy Moran, Jennifer Gillard, Bernadette Patenaude and Sarah Derks. The girls were presented with their pins by Mrs. Barbara Rance, Acting District Commissioner for this year. There are 21 girls in the Pack this year, ranging in age from seven to 10 years. The leaders this year are Mrs. Anne Craig and Mrs. Marilyn Johnson.

The Brownies are having a very busy time. On October 29, they collect pennies for UNICEF and have mailed a cheque to UNICEF headquarters in Ottawa for $52.90. The Good Deed project for Christmas will be the making of tray favors for the children and elderly patients in the Winchester hospital.

The Brownies and leaders would like to take this opportunity to thank Nestles (Canada) Ltd., for its donation of hot chocolate and puddings to the Brownie camps and events. They would like to invite anyone who would like to help with any aspect of the program to contact either of the leaders.

"Hope and gratitude" Remembrance message

(Staff) - Under a gunmetal-grey sky, Fr. John Appelman, rector of St. Mary's Roman Catholic Church, Chesterville, delivered a message of hope and gratitude to those assembled at Sunday afternoon's Remembrance Day service at the village Cenotaph.

Beginning his remarks with a passage from the Book of Revelations, 7, 9-16, Fr. Appelman told the gathering of veterans, firefighters, Cubs, Boy Scouts, Girl Guides, Brownies and about 60 members of the general public of his recent visit to his native Holland and the trip he made to the war cemetery at Margraten, which contains the graves of thousand of Canadian and American war dead.

"During the summer there are visitors to the cemetery from all over the world. They visit Margraten with reverence and awe, thinking of the horror of war and of the young people - too young to die - buried there.

"I saw a huge wall with the names of 5,000 men missing. Then I saw the crosses in a perfectly straight line in front of me I turned to the right and they were still in a perfect line. To my left and at all points of the compass the crosses remained in straight lines.

"The cemetery made me think[illegible]rder of war ca[illegible]he ruins [illegible]well-kept [illegible]oise and [illegible]ace was

"[illegible]ian's doing, bringi[illegible]n disorder, then h[illegible]er are God's works, for [illegible] for man is so different."

Fr. Appelman again quoted from Revelations to illustrate the concept of hope, which, he said, was the outstanding virute of every Christian.

He expressed gratitude - the second of the two words which formed the keynote of his address - on behalf of himself and all his countrymen for the sacrifices of the Canadian servicemen and women who helped liberate Holland.

"This is perhaps the first time a man from the Old Country has addressed this gathering and I want to thank the people of Canada and Chesterville. Through the courage of men that fell, we now live."

He said remembrance should not be a mere mental exercise, just a calling to mind, but active and lively. "As they were courageous, so will we be in our days to fight the wars and hardships of our village and country.

"As they conquered, so will we, in the name of Him who is Our Lord and Savior, in Whom we believe and put our trust, Whose saving power and spirit will guide us and lead us to that crown of victory that will never fade."

Reeve Keith Graham laid the Provincial Wreath and Village of Chesterville Wreath; the Motherhood Wreath was laid by Mrs. D.J. McMillan, whose son Hubert lost his life with the Canadian Air Force in WWII; the Chesterville Legion Branch 434 Wreath was placed at the Cenotaph by branch president Len Moran; the Legion Auxiliary Wreath by Mrs. Esther Johnston; plant manager Tom Rance laid the Nestle Canada Ltd. Wreath; Councillor Jim Sullivan placed a wreath from Winchester Township Council; Al Kilby for the Chesterville Fire Department; Mrs. G. Merkley for the Women's Institute; Mrs. H. Allison for the UCW; Harry Allison for the Chesterville Rotary Club; Jim Sullivan for the Chesterville Chamber of Commerce; Pam Larabie for the Girl Guide Company; Shelly Patenaude, Brownies; Duff Mitchell and Tom Levere, Boy Scout Troop; Graham Cook and Lorraine Hutt, Maple Ridge Senior Public School.

Wreaths were also laid by the Masonic Lodge, IOOF and Rebekahs and in memory of Doug and Ed Smith.

The Last Post and Reveille were sounded by trumpeter Glen MacDonald and Amazing Grace was played by piper Bill Stewart during the service.

Advertising...
lets you know what's what.
CANADIAN ADVERTISING ADVISORY BOARD

Milk Magicians get their just desserts

(Special) — The Chesterville 4-H Milk Magicians held their fifth and sixth meetings Thurs., Oct. 28 and Thurs., Nov. 4, at the Community Hall.

At these meetings they discussed main courses and desserts using milk products as the main ingredient. They also discussed how much milk is required to make cheese, and cheese storage.

The leaders explained what a "spring form" pan was and differences between ice cream, soft ice cream, ice milk and sherbet.

Kim Miltimore read the minutes for the fifth meeting and Carrie Moran read them at the sixth session.

EASTERN ONTARIO HEALTH UNIT
FREE CLINICS
FOR THE
INFLUENZA IMMUNIZATION PROGRAM
WILL BE HELD AS FOLLOWS:

AREA	DATE	TIME	LOCATION
ALEXANDRIA	Nov. 30th	1:30 - 7:30	Church On The Hill
	Dec. 7th	1:30 - 7:30	Church On The Hill
	Dec. 14th	1:30 - 7:30	Church On The Hill
ALFRED	Dec. 2nd	1:30 - 6:30	Knights of Columbus Hall
AVONMORE	Dec. 13th	1:30 - 7:30	Recreational Centre
CASSELMAN	Dec. 2nd	1:30 - 7:30	Club 60 de Casselman
	Dec. 8th	1:30 - 7:30	Club 60 de Casselman
CHESTERVILLE	Nov. 29th	1:30 - 7:30	Canadian Legion
CORNWALL	Nov. 26th	10:00 - 6:30	St. John's Presbyterian Church Hall
	Nov. 27th	10:00 - 6:30	Trinity Church Hall
	Dec. 3rd	10:00 - 6:30	Canadian Legion
	Dec. 4th	10:00 - 6:30	St. John's Presbyterian Church Hall
	Dec. 10th	10:00 - 6:30	St. John's Presbyterian Church Hall
	Dec. 11th	10:00 - 6:30	Trinity Church Hall
	Dec. 15th	10:00 - 6:30	St. John's Presbyterian Church Hall
	Dec. 16th	10:00 - 6:30	Trinity Church Hall
	Dec. 17th	10:00 - 6:30	St. John's Presbyterian Church Hall
	Dec. 18th	10:00 - 6:30	Trinity Church Hall
EMBRUN	Nov. 24th	10:00 - 1:00	St. Jacques Parish Church Hall
	Dec. 8th	1:30 - 7:30	St. Jacques Parish Church Hall
FINCH	Nov. 23rd	10:00 - 1:00	St. Luke's Presbyterian Church Hall
HAWKESBURY	Nov. 25th	10:00 - 6:30	St. Dominique Parish Church Hall
	Dec. 9th	1:30 - 7:30	St. Paul's Presbyterian Church Hall
	Dec. 14th	1:30 - 7:30	St. Paul's Presbyterian Church Hall
	Dec. 15th	1:30 - 7:30	Centre Guindon
INGLESIDE	Nov. 23rd	2:00 - 6:00	United Church Hall
IROQUOIS	Nov. 29th	1:30 - 7:30	Civic Centre
LANCASTER	Dec. 13th	1:30 - 7:30	St. Andrew's Presbyterian Church Hall
MAXVILLE	Nov. 30th	1:30 - 7:30	Maxville Community Hall
MORRISBURG	Nov. 22nd	10:00 - 1:00	United Church Hall, Lakeshore Drive
	Dec. 6th	1:30 - 7:30	United Church Hall, Lakeshore Drive
PLANTAGENET	Dec. 1st	1:30 - 7:30	Plantagenet Medical Centre
ROCKLAND	Nov. 24th	2:00 - 6:00	Ste. Trinity School
	Dec. 1st	1:30 - 7:30	Ste. Trinity School
ST. ISIDORE	Dec. 7th	1:30 - 7:30	St. Isidore Medical Centre
VANKLEEK HILL	Dec. 9th	1:30 - 7:30	Anglican Church Hall
WINCHESTER	Nov. 22nd	2:00 - 6:00	United Church Hall
	Dec. 6th	1:30 - 7:30	United Church Hall

BOTH BIVALENT — A-New Jersey-76 and A-Victoria-76 for the over 65 age group and Monovalent A-New Jersey-76 vaccine for those between 20 and 64 will be available.

INDIVIDUALS OVER 65 ARE PARTICULARLY URGED TO TAKE ADVANTAGE OF THE PROGRAM.

HEY CULLIGAN® MAN!
CULLIGAN WATER CONDITIONING
SALES—RENTAL—SERVICE
● Soft Water
● Complete Line of Products
● Free Estimating & Water Testing
● Industrial-Commercial-Domestic
● Water Conditioning is Our Only Business
● Free Water Analysis ● Salt Delivery Service
"STOP LUGGING SALT"
Inquire about our
"AUTOMATIC SALT DELIVERY SERVICE"
CULLIGAN WATER CONDITIONING (CORNWALL)
19 Amelia St. Cornwall
BUS:932-8044 AFTER 5 P.M.:933-5092

Absolute Music
Brookdale Shopping Centre
Cornwall, Ont.
933-8969
LOWREY
Home of the world famous LOWREY ORGANS
...easiest to play of all musical instruments.

If you have just made the biggest purchase of your life, which is a home . . .
YOU SHOULD LOOK INTO LOW COST MORTGAGE PROTECTION INSURANCE
JAMES R. MORAN
College St., • Chesterville
448-2834
Great-West Life ASSURANCE COMPANY
We're looking at insurance from your side.
And opening the door to some changes.

JOHN'S GENERAL CARPENTRY
BUILDING CONSTRUCTION
Complete Remodelling
ADDITIONS • CARPORTS • GARAGES
• CUSTOM BUILT HOMES
• ALUMINUM SIDING • OVERHANGS
ALL WORK GUARANTEED
For Free Estimates Call . . .
JOHN KURVINK
448-2683

"The Best For Less"
HOUSE OF LIGHTING

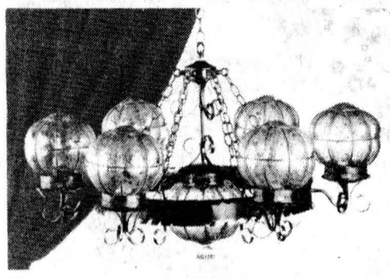

FAMILY RUN BUSINESS
LONG SAULT, ONT.
16 JOHNSON CRES.
North of the Shopping Centre
WHEN IT COMES TO LIGHTING
WE'RE THE NOBODY WHO UNDERSELLS EVERYBODY
The House of Lighting, where only lighting is sold, open to tradesmen, contractors and the general public offers a wide variety of lighting fixtures, many exclusive styles, at net prices that speak for themselves. We carry many non-catalogue fixtures which are very low priced and different. A visit in the evening by appointment would give your needs special attention and service which no other lighting outlet can match. We are specialists in our line, so for all your lighting needs, phone 534-2912 at 16 Johnson Crescent, Long Sault, Ont.
Open 9 - 6 p.m. daily, except Wednesday and Sunday, and in the evening by special appointment.
CLOSED ALL DAY WEDNESDAY
Phone for evening appointments - 534-2912

ENJOY OUR DELICIOUS FOOD FINE SERVICE



We take pride in making your meal a pleasure. Coffee break to dinner, service is complete and attentive, food delicious.
(Take Out Orders)
COUNTRY KITCHEN RESTAURANT
WINCHESTER 774-2417



North Dundas District High School head girl Elizabeth Simzer and head boy Brent Thompson bow their heads in remembrance of Canada's dead on two world wars. The student body held an assembly last Wednesday morning with wreaths being placed by vice-president of the student council Lori Boyce, Archie Rice of the Winchester Royal Canadian Legion and Len Moran of the Chesterville Royal Canadian Legion Branch 434.

Over 2,500 meals delivered in past year by Meals on Wheels

(Staff) - The Chesterville Meals on Wheels program delivered 2,535 meals, making 263 trips to the Winchester District Memorial Hospital and driving a total of over 4,000 miles in the last year the association was told at its annual meeting in the Chesterville Legion Hall, Mon., Nov. 8.

Recipient co-ordinator Mrs. F.M. Cass reported the average number of those taking advantage of the program varied from six to 13 between October 1975 and October of this year. In addition to the meals, 11 birthday cakes were delivered

Meals on Wheels has been in operation in Chesterville for three years, providing hot meals to those convalescing after being in hospital; senior citizens, and husbands of women who have been hospitalized. The program also looks after those on specially regulated diets, especially diabetics.

Meals are prepared in the kitchen of the WDMH under the supervision of the hospital dietician and are generally the same as those served in the hospital. Exceptions are made for those on special diets and for persons who can't eat some foods.

The meals consist of a full hot dinner, including soup, meat, potato, vegetables and dessert. The cost was raised last April from $1 to $1.50 per meal.

Food is transported from Winchester to Chesterville in metal "Hotlocks", specially-designed containers holding up to 18 meals. The food is kept warm on the trip from Winchester through the Hotlocks' charcoal heating system.

The charcoal is smokeless variety and is imported from England, where the Hotlocks themselves are manufactured.

Branch 434, Chesterville Royal Canadian Legion, donated the second Hotlock to the program this year, which, Mrs. Cass reported, greatly reduced the number of trips to the hospital.

All 22 drivers and helpers work on a voluntary basis and were praised for their efforts by driver-helper co-ordinator Miss Marion Lynch at last Monday's meeting.

The program also extended its thanks to several comminity businesses and organizations who help make its a success. These include Nestle Canada Ltd., the Women's Institute, St. Mary's Church, Anglican Church Women, Presbyterian Ladies' Aid, United Church Women, Rebekahs, Masonic Lodge, Rotary Club, IOOF, Village Council and Legion Branch 434.

Thanks were also given to Miss Marion Lynch for the daily washing of over 50 used utensils.

In the business portion of the meeting, acting secretary Mrs. Cora Droppo read the minutes of the previous annual meeting and treasurer Mrs. Bert Lynch reported the program has a healthy bank account of $403.49.

Mrs. Mansel Brownlee presented the report of the nominating committee, which was accepted. This year's executive will consist of past president Mrs. Murray Duncan, president Mrs. Isabel Forward, vice-president Mrs. Evelyn Bedard, secretary Mrs. Vicky Cook, treasurer Mrs. Greta Lynch, recipient co-ordinator Mrs. Olive Cass, driver-helper co-ordinator Miss Marion Lynch, publicity chairman Mrs Evelyn Gillard, nominating committee Miss Cora Droppo and Mrs. Bernice Duncan.

Called upon by Mrs. Duncan to address the meeting, WDMH administrator H.P. Stel said he is very impressed with the success of the organization and told members the hospital board is very much in favor of such community involvement.

Dietician Miss Marion Charleston praised the program and explained that meals could be varied during summer months.

Four charter members of the organization were introduced to the gathering. They are Mrs. Verna Gore, Miss Jean Casselman, Sheldon Ball and Charlie Marcell.

The meeting closed with a sing-song led by Miss Addie Campderros with Mrs. Don Cross at the piano.

HAULAGE & BACKHOE SERVICE
— Pit-run Gravel
— Fill
— Sand
— Topsoil
— Excavating
— Trucking
MONAST'S
CHESTERVILLE ONT.
448-2856
or 448-2168

NDDHS students remember

MAPLE RIDGE (Special) The senior girls basketball team had a most exciting week as they were victorious over General Vanier with a score of 46-35. This win permits them to participate in the EOSSA Championships this Friday in Cornwall. Best of luck to this great team and their coach, Mrs. Sharkey.

A Remembrance Day program was held last Wednesday at NDDHS. All the students gathered in the gymnasium for this service in memory of men who fought and died in two world wars.

This week was our week for fund raising. Students have been out selling chocolate bars to raise money to support school clubs. It has been very successful so far and the final total was calculated Monday, the last day of the drive.

Finally, the last of our news for this week is House League football. On November 3, Black defeated Green for the championship. This leaves Black undefeated in two seasons of play.

Next, who knows? Maybe they will decide to compete against Teamstaff.

Vice & Craig Ltd.
FUNERAL HOMES
METCALFE, WINCHESTER AND CHESTERVILLE
774-2120
one convenient phone number serves all three locations

GERALD STEWART
HAULAGE & BACKHOE SERVICE
• Top Soil
• Fill
• Sand
• Gravel
CHESTERVILLE
448-3142

Backhoe Service
6 DAYS A WEEK!
DINGEMAN'S CONSTRUCTION
984-2043
984-2343

REALTOR
Royal Trust
THE SIGN THAT SELLS
Real Estate Ltd.
Ottawa

FOR SALE — Dairy or Beef Farm, consisting of 210 acres on paved road. Will sell with or without livestock and equipment, 2-storey, 4 bedroom home, oil heat, fireplace, bath, all nearly new equipment, new barns and silo with unloader and conveyor.

NEAR WINCHESTER — Nearly new 3 bedroom bungalow on half acre lot facing Highway 43, living room, kitchen, bath and full basement with electric heat, all good quality floor coverings.

CHESTERVILLE — Nearly new Bungalow on quiet street, centrally located. Has 3 bedrooms, kitchen, living room and bath with oil forced air heating. Thermo Glass patio doors lead to an above ground pool, already on town water and sewage with paved driveway.

WINCHESTER — New 3 bedroom bungalow on corner lot in area of new homes, good size kitchen, living room and bath, all rooms have choice quality carpeting, all electric heat and full basement.

Irwin Holmes
774-2434
Office
733-9100

for Faster Growth... THE RIGHT FEED
Food for Thought: Quality Pays Off
SHUR-GAIN
LIQUID PROTEIN SUPPLEMENT
ONE OF THE BEST WAYS TO INCREASE MILK PRODUCTION
VITAMIN A.D.E.
INJECTABLE
THE CHEAPEST WAY OF ASSURING THAT YOUR HERD HAS AN ADEQUATE SUPPLY
STEWART'S CLIPPERS
CLIPPER PLATES ● SHAVINGS
DAIRY RATION — high quality at right prices — SPECIAL PRICES ON BULK
CLEMENT
FEED & FARM SUPPLIES LTD.
15 MILL • CHESTERVILLE
448-2161

DALBEC'S
SKI PACKAGE SPECIALS!
DOWNHILL SKI PACKAGE
•Yamaha all-around skis. A $125 value.
•Nordica Alpina Boots. A $80 value.
•Salomon 444 Binding. A $78 value.
A $280 VALUE
NOW ONLY
$265
New Charge Accounts Welcome or Use Your Layaway Plan
CROSS-COUNTRY SKI PACKAGE
• Sundins Skis
• Harju Fiberglass Poles
• Pinso Binding
•Igloo Boots
A $96.90 VALUE
NOW ONLY
$79.95
BINDING INSTALLATION FREE ON BOTH ABOVE PACKAGE DEALS
Dalbec
PLAY MORE LIVE LONGER/LA SANTE PAR LES SPORTS
CYCLE & SPORTING GOODS
327 Montreal Road 933-0294

TRIM AROUND YOUR CHRISTMAS TREE WITH CARPETING FROM
POLLOCKS'
Our aim is friendly, personal service with sales and installation in popular brand names such as
ARMSTRONG
HARDING
KRAUS
CARAVELLE
BIGALOW
Free Estimates
Beehive Yarns now in stock
THE HOUSE OF QUALITY PRODUCTS AT THE BEST POSSIBLE PRICES
POLLOCKS' PLACE
We guarantee installation before Christmas from our present stock
See our new lines and colours for '77
CARPETS - VINYL FLOORING - WALLPAPER - DRAPERIES
KIRBY VACUUMS
OPEN: Monday - Thursday 9 - 6
Friday 9 - 9
Saturday 9 - 5
537-2192
Dickinson Drive
Ingleside



'Spring will bring tulips'

When the snow leaves the ground and the grass starts to take color next spring, tulips will also bloom in front of the new 25-unit senior citizens housing complex on Water St. The bulbs were planted Thursday afternoon by a group of girls from the Society Helpers Club of North Dundas District High School. With Mrs. Behan, a resident of the complex, are Kim Hewitt, Connie Elliott, Kim Charter, June Lapierre, Wenda Seim, Cheryl Jennings and Shirley Chambers. - staff photo -

SGIS introduced

IROQUOIS (Special) - On Monday, November 1, students of Seaway met in the gymnasium to hear guidance counsellor Mr. Lacelle speak about Student Guidance Information Services. "SGIS" is a service helping students to determine what careers would be best for them. After they find this out they may obtain full career descriptions and lists of institutions which would prepare them for these jobs. Although this service is costing the Guidance Department 25 cents for each request, it is free to all students.

With the coming of cold weather, once again the Seaway Curling Club has been formed. The new executive was voted in at our first meeting. Tom MacDonald is president, Karen Shearing treasurer, and Laurie Cruickshank secretary. On Sunday, November 14, two teams went to a bonspiel in Cornwall; Tom MacDonald, Gary MacDonald, Leslie Brais, Karen Shearing, Doug Brunt, Doug Tupper, Lori Boyd and Laurie Cruickshank curled - spares were Ian McGillis, Barry Strader and Jo-Anne Christensen.

A total of $64.10 was raised at Seaway for poppies.

In Senior Girls Basketball, CCVS 30 at Seaway 50; Seaway 33 at SLHS 34 (overtime); ODHS 39 at Seaway 72; Seaway 32 at NDDHS 42; CCVS 22 at Seaway 41; SLHS 28 at Seaway 37; Seaway 77 at ODHS 30; NDDHS 40 at Seaway 30.

League standings at end of regular season: Eastern Division, North Dundas first, Seaway second; Western Division General Vanier first, Char-Lan second.

Semi-final sudden death playoff: Seaway 31 at Vanier 43; Char-Lan at North Dundas. Final: North Dundas and Vanier, a two-game total point series. Seaway and Char-Lan played a sudden death playoff for the right to go to the Eastern Ontario final for "A" schools; Seaway was victorious 37-29. ("A" schools are smallest in number of students in comparison with "AA" and "AAA"). Seaway will participate in the EOSSA "A" Tournament at GVSS, Cornwall, this Friday.

Lunenburg Seniors choose new executive

LUNENBURG (Special) - The Lunenburg Happy Seniors met Wed., Nov. 3 for their ergular monthly meeting with 40 members present in the Christian Education Centre.

After the usual opening exercises, Mrs. Mabel Prieur reported on the work which had been done for Save the Children which included ditty bags, knitted socks and a quilt top pieced by Mrs. J. Poapst.

An all-day quilting was held Tues. Nov. 16 in the C.E. Centre with a box lunch at noon.

A cheque for $200 was received from Cornwall Township. This will be used for a bus trip sometime in the spring.

Mr. Dave Moke gave the report of the nominating committee as follows: honorary president, Mrs. Rhoda Rupert; president, Mrs. Neil Cleary; vice-president, Mrs. Percy Prieur; recording secretary, Mr. Milton Hillis; treasurer, M. Irvine Mattice; lunch committee, Mrs. Dave Moke, Mrs.Reta Moke, Mrs. Gladys McLean; program committee, Mrs. Leda Raymond, Mrs. Isabel Hartle, Mrs. Kathleen McMillan, Mrs. L. Dame; corresponding secretary, Mrs. Lydia Pettit; pianist, Mrs. Darlene McLeod; assistant, Mrs. Leita Loverin; press reporter, Mrs. Alberta Zeran.

Bingo and cards were enjoyed.

Mrs. Arnold Crites celebrated a birthday.

Remembrance Day theme for U.C. Women

MOREWOOD (Special) - The November meeting of Morewood UCW was held at the home of Mrs. M. Thompson, with the president, Mrs. C. Crump, in charge.

Two minutes of silence were observed in memory of Louva Coulthart, followed by prayer. Devotions were conducted by Mrs. G. Carruthers, assisted by Mrs. M. Smirle, with the theme centring around Remembrance Day. Psalm 23 was repated.

There are many people to remember a this time, and because of these, let us be thankful. Two minutes of silence were observed, followed by singing O Canada.

Mrs. Smirle read the poem "In Flander's Fields", then spoke of what Remembrance Day should mean.

The president read an article from the magazine "Mandate" pointing out that gifts should increase with inflation. To this end it was decided that Mrs. Crump would order covers for the cans into which members will deposit gifts and she will also send for Lenten Cards for further special givings.

The treasurer reported a very successful bazaar held October 30, from which a bale of clothing was sent to a fire victim family.

Correspondence was heard and business was conducted. Mrs. Crump announced that the Christmas concert would be held December 14, at which time it was also agreed to hold the annual Family night supper will be at 6:30pm.

Discussion followed regarding the carpeting of the church basement floor, but this was deferred until spring.

Members were reminded to bring White Gifts to the next meeting, marked whether for a lady or gentleman.

The meeting closed with the Mizpah Benediction and lunch was served by Mrs. M. Thompson and her committee.

Public Works Canada / Travaux publics Canada

INVITATION TO TENDER

SEALED TENDERS for the projects or services listed below, addressed to the Manager, Finance and Administration, National Capital, Department of Public Works Canada, L'Esplanade Laurier, East tower, 16th floor, 140 O'Connor Street, Ottawa, Ontario, K1A 0M3 and endorsed with the Project Name and Number, will be received until 3:00 P.M. on the specified closing date. Tender documents can be obtained through the Plan Distribution Office, L'Esplanade Laurier, East Tower, 16th floor, 140 O'Connor Street, Ottawa, Ontario K1A 0M3 on payment of the applicable deposit.

SERVICES

Caretaking and Interior Cleaning, Post Office, Casselman, Ontario
Tender documents are also available from the Postmaster, Post Office, Casselman, Ontario.

Closing Date: **Thursday, December 2nd, 1976**
Deposit: Nil

INSTRUCTIONS

Deposit for plans and specifications must be made in the form of a certified cheque, drawn on a bank to which the Bank Act or the Quebec Savings Bank Act applies, payable to the Receiver General for Canada and will be released on return of the documents in good condition within one month from the date of tender opening.

To be considered, each tender must be submitted on the forms supplied by the Department and must be accompanied by the security specified on the tender documents.

The lowest or any tender not necessarily accepted.

F.J. Brazeau,
A/Manager,
Finance and Administration,
National Capital



Melody Music Centre
104 PITT ST. — CORNWALL
933-0205

WE CARRY A COMPLETE LINE OF MUSICAL INSTRUMENTS

GIBSON • FENDER
GUITAR
• YAMAHA

TOWNSHIP OF WILLIAMSBURG

NOTICE
MEET THE CANDIDATES

To be held in the I.O.O.F. Hall, Williamsburg, Ontario on November 20, 1976 at 2:00 o'clock P.M.
Candidates for all offices and municipal voters are urged to attend this meeting.

SIGNED:
Keith Schell,
Returning Officer.



Two heads are better than one

There is still confusion among growers about the association of Pride and King Grain. It is simple, we're one and the same.
For 25 years, Pride corn has been grown, processed and distributed to Canadian growers, but last fall we dropped the name Pride Hybrid in favor of King Grain — it simplified things.
Growers already know us for King Brand seed which are available through your local seed dealer so it made sense to join everything together.
And this year it's business as usual.
You can make a one-stop shopping call for all your seed needs and at the same time find out about Perth barley, a brand new six-row spring barley which has everything going for it — high yields, disease resistance, standability and so on.
Remember now, when you hear someone talk about King Grain or mention Pride corn you'll know you're at the right place.
Two heads are better than one.

Pride

King Grain Limited
P.O. Box 1088
Chatham, Ontario, Canada
N7M 5L6

GARNET JOHNSTONE
CRYSLER ONTARIO
987-5274

GERALD YELLE
CRYSLER, ONTARIO
987-5336

B.F.Goodrich
Snow Tires
traction XTP compound
*with the exclusive winter-taming XTP compound for exceptional traction

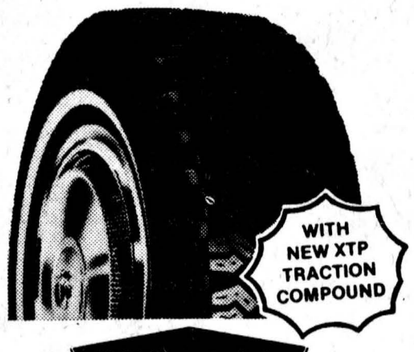

B.F.Goodrich
Trailmaker Radial Steel
With XTP tread compound tested to be comparable to studded snow tires

- XTP - Extra Traction Polymer ... a specially developed synthetic tread compound that our tests show to deliver the same starting traction* as studs on packed snow and glare ice ... and very good stopping under other typical winter driving conditions. Best of all this extra traction comes with no sacrifice in tread life.
- Polyester radial construction double belted with steel
- Aggressive open tread design for more winter traction
- 78 series styling to match OE steel belted radials

* Relative improvements of XTP increases as temp. drops below 0°C.



B.F.Goodrich
Radial T/A
Now the perfect winter mate for the Radial T/A

- Features XTP - Extra Traction Polymer tread compound - a specially developed synthetic tread compound tests show to deliver the same starting traction* as studs on packed snow and glare ice, and very good stopping under typical winter driving conditions.
- Same high quality materials and workmanship the T/A line is famous for.
- perfect T/A match: raised white letters and wide, bold 60 series available.
- wide, open agressive tread pattern.

B.F.Goodrich
GUINDON TIRE SERVICE

ALEXANDRIA
152 Main St.
525-2481

CORNWALL
1300 Pitt St.
933-6761

APPLE HILL
P.O. Box 100
527-2844

Bunny's

3 DAY WINTER COAT SALE
THURS. FRI. - SAT.



Fur Trimmed & Untrimmed
FUR FABRIC
JACKETS AND COATS
STORM COATS
SIZES: 7 to 15
8 to 20
16½ to 24½
YOUTHFUL HALF SIZES
DRESSES • GOWNS



20% OFF
ALL SALES FINAL

Bunny's
FASHIONS LIMITED
CORNWALL, ONT.
111 PITT STREET • 933-3281

Up and down season for Tagwi: Bond

The Tagwi Warriors have just completed a frustrating campaign in the SD&G Football League with coach Don Bond calling the season a "series of ups and downs".

In a special taped interview with coach Bond last Tuesday he said he and the other coaches were at the season's outset optimistic with a very experienced offensive backfield returning for another year.

Brian Kinnear was moved to halfback from quarterback, Allan MacDonell, one of the league's most exciting ball players, was at running back, Doug Smith, a 6'3" 200-pounder was ready at fullback, and Gary Forsythe had the halfback position.

They started with a new, Brian Wensink, and the key defensive positions were filled by Mark Franklin at tackle, Rick McGillis at defensive end, Steve McCrae at middle guard, Richard Derouchie at middle linebacker and Allan Blaney on the corner and Bruce McPhail at defensive half.

They filled the remaining position with boys with limited experience.

Summarizing the season game by game, coach Bond said he quickly learned the team was able to bounce back, something previous Tagwi teams had been unable to do.

The Warriors came from behind in both their first two games to down General Vanier 19-14 and La Citadelle 9-6.

In the third game, against Glengarry, the Warriors started to sink as Doug Smith unexpectedly quit school, forcing the coaching staff to make some adjustments. Richard McPhail was moved to the fullback slot.

Glengarry had run up two large scores and were unscored upon but Tagwi ruined their defensive record, losing 20-12 and coming to within one point of tying that game at one point.

Andy Wattie was suspended late in the game for fighting and the Warriors sustained a number of injuries which would be given ample time to heal while the team remained idle the next week. Gary Forsythe was lost for the season with a separated shoulder in that game.

Coach Bond said the bye "was definitely to our advantage and any fellows who were injured would be ready to resume the second half of the schedule. We felt we had gone through the tough part of the schedule. Maybe this was a mistake on my part as a coach because Char-Lan had been pounded rather badly in their two previous games and we were going to meet them in the first game in the second half of the schedule. We thought the boys were mentally prepared for Char-Lan and I had warned them that even though they had been beaten twice before, Char-Lan was always tough at home."

Char-Lan pysically handled Tagwi and to add to their woes Brian Kinnear was lost in the first half with a sprained ankle. This hurt the team for the remainder of the season as he failed to return to true form.

McPhail was missed, Andy Wattie was sitting out his suspension but Andy MacDonell capably filled in the backfield.

Big John Conroy returned to school and the football team for the St. Lawrence game and coach Bond said it was a physical and physocolgical lift.

"It was close at the half, but nevertheless, I don't think the game was ever in doubt" he said. Tagwi won that one going away.

That meant the final game against CCVS was a must to make the playoffs with Glengarry already clinching the pennant.

The team was ready for the game. Coach Bond commented, "I think Brian Kinnear might have made the difference in that game had he been healthy."

The Warriors lost 8-6 but the defeat left the team and coaches optimistic about next year. They were the only team to score more than one touchdown on unbeaten Glengarry. He called Glengarry, CCVS and Tagwi even.

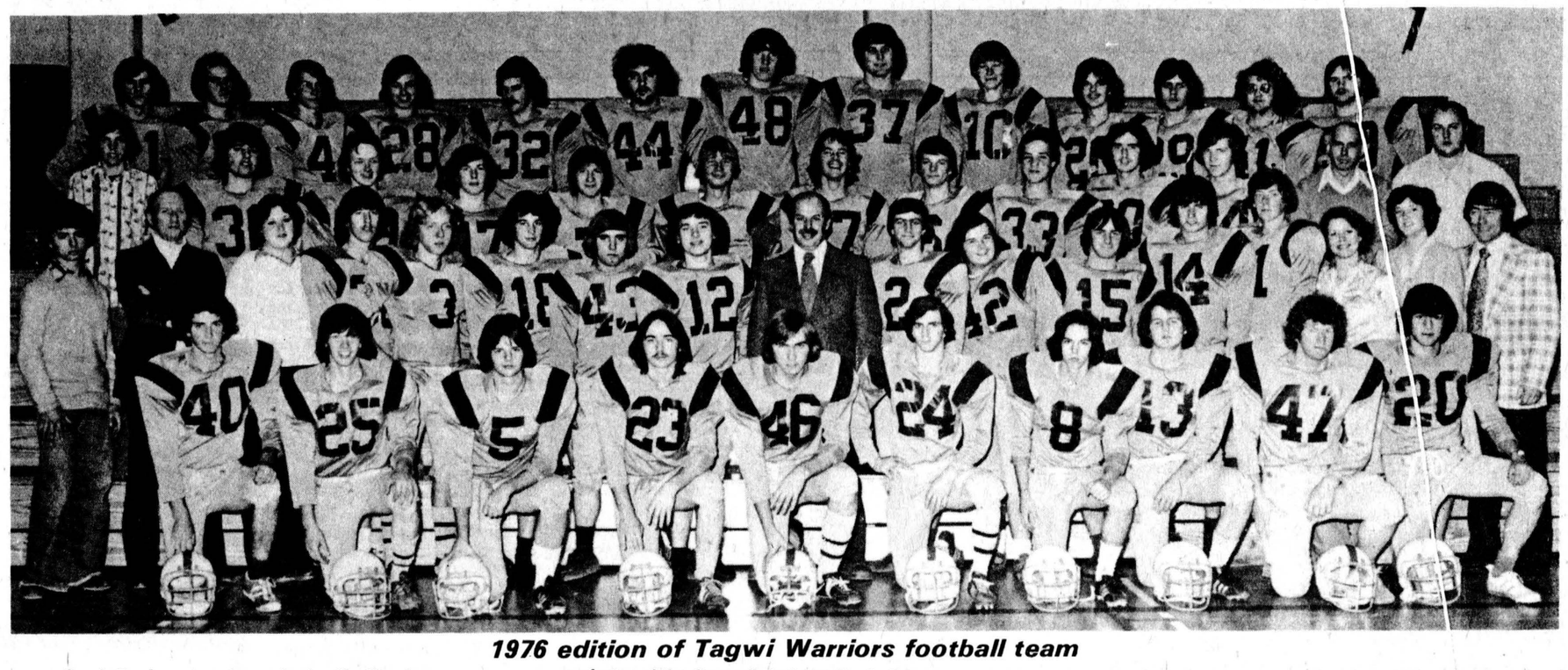

1976 edition of Tagwi Warriors football team

Coach Bond went on to emphasize the Warriors were losing some outstanding players and listed Allan Blaney, Gary Forsythe, Brian Kinnear, Andy MacDonell, Sandy McIntosh, Bruce McPhail, Dave Rumer, John Conroy, Peter MacDonald, Richard Derouchie, Mark Franklin and possibly Murray McEwan as not returning for the '77 campaign.

Returning will be Richard McPhail, Dick Haney, Hotch Earl, Brent Byers, Norman Bankley, Dan Osie, Rick McGillis, Al MacDonell, Peter Wensink, Steve McRae, Shawn Degan, Andy Blair, Ronnie Sabouring, Mike Marsolais, Tim Beach, Gary Wheeler and Andy Wattie.

Commenting on the other six teams in the league, coach Bond said Glengarry always has a good coaching staff and they will always be contenders but he was surprised they finished first this year.

"A couple of their games could have gone either way possibly meaning they finish first or out of the playoffs."

CCVS finished where he had expected, mainly with graduates of the Cornwall Optimist Football League.

"St. Lawrence was vastly improved football team this year although they didn't show it against us. but they did very well against other schools" he said.

Bond was disappointed in General Vanier's poor showing and went on the say, "Char-lan was a one-game wonder... and LaCitadelle was probably the toughest last place team in any football league."

Commenting on the points for and against, Glengarry was the tops offensively with 129 while standing second defensively, behind CCVS who yielded only 24.

Tagwi scored 78 points, second highest, while the Warriors gave up 89, the worst in the league. "That hurt," the coach said. Forty of those were scored by Char-Lan who managed to score only 18 points against the other teams.

Getting away from the field and the action, coach Bond called the season "frustrating", saying he had difficulties with players in school, others holding down jobs and others less expensive sports to operate taking over.

Money was a major concern at the beginning of the season with "our budget slashed very dramatically, boys had to buy their own tape this year. They had to contribute money to operate the team. We had to charge admission to our games to raise some money for transportation purposes."

Coach Bond was thankful for another relatively low injury rate. In each of the past two years, Tagwi players had suffered broken legs.

"High school football is becoming a very sophisticated game. We are gaining some of the sophistication the universities and perhaps even some of the pros have in football.

"It is becoming a much more brutal and very tough game. Which brings up another point in our league. We have boys who are 14-years-old playing on our team and we also have boys 20-years-old playing on our team.

"Boys who are 14-years-old are probably going to be the ones who get injured if they come up against a mature 20-year-old. We have players who weigh probably as little as 130 pounds playing against some who weigh as much as 250 pounds.

Commenting on the Cornwall Optimist Football League coach Bond said city schools, particularly CCVS, benefit from the program with most of their players graduating from it.

Tagwi was lucky to get a few players with experience in the program but it is a difficult chore to take inexperienced boys, teach them football and have a contender for the league championship.

"At one point this year I was considering giving up coaching. However, one of our ballplayers on the bus home from CCVS said Sir, you coaching next year? and I said I didn't know. He said, I'll be back to play if you're going to coach'. I guess I'm going to coach next year."

THE CHESTERVILLE
RECORD
SPORTS

Jets win pair, lead Junior C puck standings

(Staff) — The Chesterville Jets have picked up from where they left off last year, rocketing into the lead in the North Stormont Long Sault Junior C Hockey League.

After thumping Avonmore 12-3 in their regular season opener, the Jets scored a 6-1 win over Finch Township and 5-0 decision over Osnabruck Township last week to move atop the league standings.

After bowing to the Jets in Chesterville Tuesday night, Finch downed Avonmore 7-3 in the second game of the Wednesday night double-header played at the Finch Community Arena.

In Chesterville, the Jets dominated play as five players shared the scoring in the win over the 76s.

Don Crowder, Lyle Servage and Bruce Angus staked Chesterville to a 3-0 first period lead and John Elliott fired the lone second period goal.

Finch's Steve McRae finally got the puck past stingy Steve Droppo early in the final frame but Chesterville rebounded with Larry Gallinger and Elliott scoring.

In that game, Finch's Garry Lefebvre was given an automatic three game suspension for butt-ending late in the third period.

Chesterville's Jeff Smith was also ejected from the game for using abusive language. Officials called nine minors against Chesterville and eight against the 76s.

On Wednesday night, Larry Curran recorded the shutout as Dave Cross and Dan Clement led the offensive attack with a pair of goals each.

Lorne Cook fired the other Jets' goal as they led 2-0 at the half.

Kevin Blair was ejected early in the first half when called for pulling hair while fighting with Osnabruck's Steve Armstrong. That match penalty also earned him an automatic two-game suspension.

The last four Chesterville goals all came on powerplay efforts.

In the nightcap, Finch 76s rolled up a 4-1 halftime lead and went on to down Avonmore 7-3 for their second win of the young season. Doubleheader games consist of two half-hour periods instead of three 20-minute sessions.

Steve McRae and Eddie Gove led the attack each scoring twice and assisting on two others. Dave Rumer added a pair of goals and an assist while John MacNaughton collected the other goal.

Barry Crawford scored twice for the Aces and drew an assist on Charlie Campbell's goal.

On Thursday night, the Maxville Highlanders were making an impressive debut against Char-Lan until they ran into a rash of third period penalties.

The Highlanders, making their first appearance on the ice, held a 2-1 advantage after one period and trailed 3-2 going into the final frame.

Pat Wheeler, Brian Kinnear and Michael Atkins got the Maxville goals.

Andre Tessier led the Rebels to their first victory of the season with two goals and a pair of assists. Jeff Fisher also contributed two goals while Claude Bourck and Mickey Wolfe scored singles.

The Rebels received eight minors and one fighting major. Maxville had Lynden Jackson and Michael Atkins ejected from the game for using obscene language. They also received 14 minors, three majors and two other 10-minute misconducts.

On Sunday, Robert Wheeler collected four goals and set up another in leading Maxville to a 10-2 rout over the Avonmore Aces.

Sandy McIntosh had a three goal effort for the winners while Michel Atkins scored twice and Yvon Desormeaux once to complete the Highlanders scoring.

Jeff Robertson and Blair Henderson got the Avonmore goals as they trailed 3-0 and 7-1 at the period breaks.

The aces received seven of the game's 11 minor penalties.

Standings

	W	L	F	A	PTS
Chest.	3	0	23	4	6
Finch	2	1	11	11	4
Maxt.	1	1	13	8	2
Char-Lan	1	1	8	6	2
Osna.	0	1	0	5	0
Avon.	0	3	8	29	0

Avonmore CAA gets $29,062 from Wintario

TORONTO (Staff) - The Avonmore Community Athletic Association will benefit by funding of up to $29,062 from a Wintario grant.

The group will use the grant to aid in renovations to the hamlet's community centre including the installation of heating and lighting systems.

The grant was among 12 projects approved for the United Counties of Stormont, Dundas and Glengarry. They total $65,684.

A $6,000 grant has also been made to the SD&G County Library in Cornwall. The money will be used towards the cost of expanding its collection of large print books which will be made available to the visually handicapped in the United Counties.

The Iroquois Flying Club is eleigible for a grant up to $15,250 to improve their airport runway for year-round use.

The Cornwall Public Library will receive a grant of $6,000 to purchase Canadian French language books and materials.

A grant of $4,400 to the City of Cornwall will be used to assist in the costs of repairs to the Bob Turner Memorial Arena.

Culture and Recreation Minister Robert Welch said today's grants are part of the ongoing Share Wintario program for the support of cultural and recreational facilities.

To date, the ministry has allotted $75.2 million to 5,000 groups and projects across Ontario.

The Winchester 100 Club will receive a grant of $1,500 towards the purchase of an electric sign which will advertise future events at the Winchester 100 Club Park.

Hockey equipment valued at $1,286 will be sent directly from the Wintario Projects Office to the Morrisburg Minor Hockey League.

Crysler Senior Citizen's Sunshine Club will pruchase a refrigerator, furniture and recreational supplies with a grant of $1,000.

The Township of Cornwall Minor Football Association in Long Sault will use a grant of $350 for sweaters and the cost of travel to competitions.

The Iroquois Lawn Bowling Club will build a storage shed with a grant of $305 while the Township of Cornwall in Long Sault will purchase a pool cover to winterize their swimming facility with a grant of $281.

The Cornwall Recreation Department School of Athletics will purchase gymnastic, weightlifting, judo and volleyball equipment with a grant of $250.

Countymen win, tie

FINCH (Staff) - The Stormont Countymen Oldtimers Hockey Club had a successful weekend playing to a 3-3 tie with Embrun Saturday night and edging Casselman 8-7 Sunday.

Dalt Ouderkirk, Bunny Warner and Harry Fetterly split the scoring in Embrun Saturday night.

On Sunday, Bob Deschamp and Ossie Shaver led the attack with a pair of goals each in the game played at Finch.

Scoring singles were George Hollingdrake, Ron Brown, Jonny Gove and Clarence Adams.

The Countymen take to the ice at 4pm this Sunday at the Finch Community Arena when they host Pte. Gatineau.

The Countymen have also accepted a challenge match from the Osnabruck Township Oldtimers. With a considerable amount wagered on the outcome, the teams will meet at 9pm, Sat., Dec. 11 at the Finch arena.

Reds win big

(Staff) — The Red Team remained the only unbeaten squad in the Chesterville Town Hockey League by thumping the Green Team 9-1 Thursday night.

Garry Gallinger paced the Red squad to their second victory by scoring three times. Jake Geertsma and Pete Lasalle each scored a pair and singles went to Neil Beckstead and Rick Cormier.

Rick Barkley notched the lone goal for the loser.

On Wednesday night, Jack Lannin gave Yellow an early lead but it didn't hold up, as Yellow lost 4-1 to Blue.

Dwain Skinner paced the winners with a pair of goals while Brian McMillan and Dave Carkner got the others.

League action continues at 10pm tonight with Yellow playing Green. Red and Blue meet Thursday night.

Standings

	W	L	F	A	PTS
Red	2	0	13	3	4
Blue	1	1	7	5	2
Green	1	1	5	12	2
Yellow	0	2	3	13	0

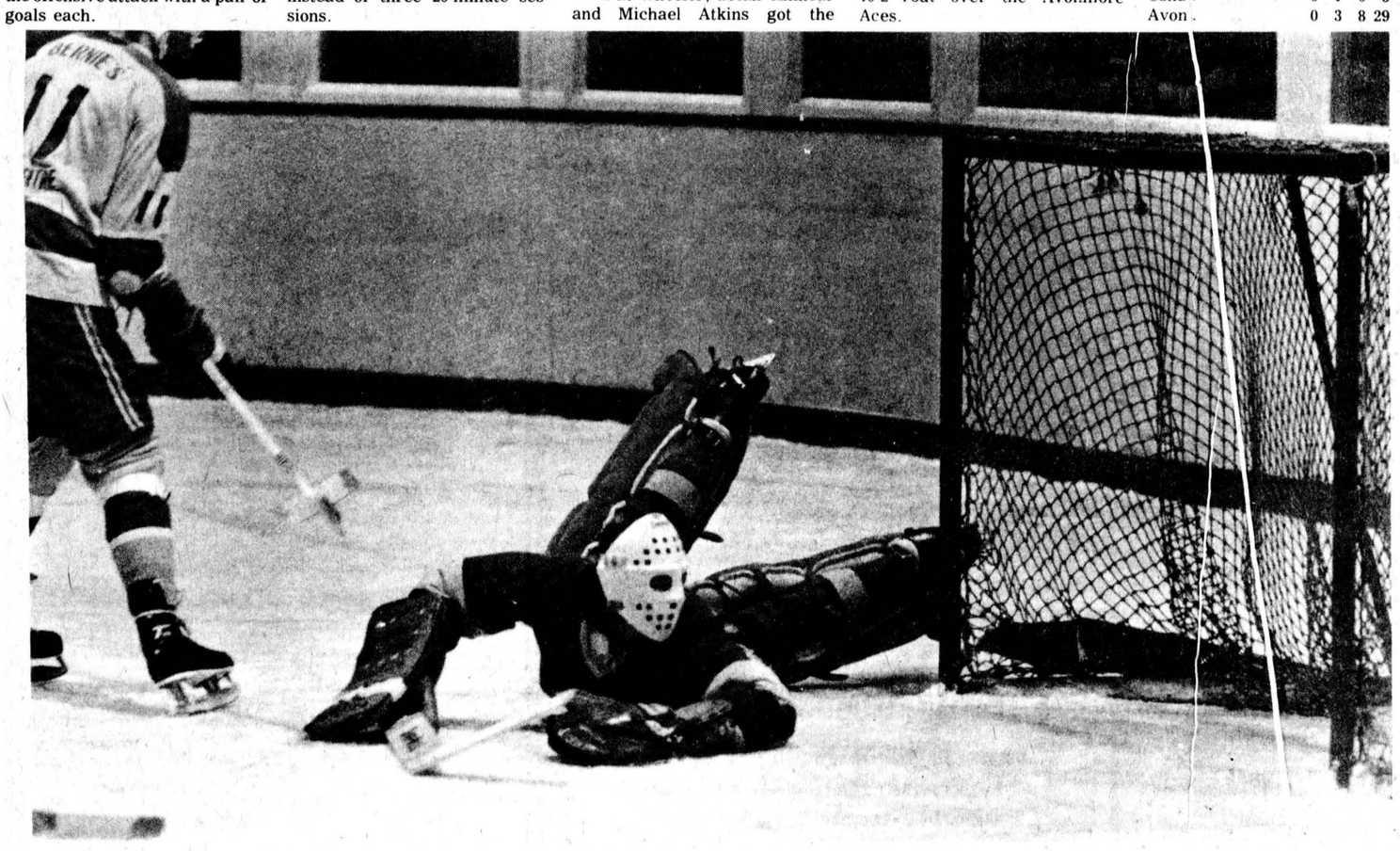

Whew, it missed

Osnabruck Township goaltender Kevin Pilon had five Chesterville Jet shots get past him at the Finch Community Arena last Wednesday night but there was no goal on this second period play. Chesterville's Lorne Cook, at the left, had his drive just miss the corner of the cage as Pilon looks back in relief. The Jets won the game 5-0 placing them atop the North Stormont Long Sault Junior C Hockey League standings with three wins and no defeats.

- staff photo -

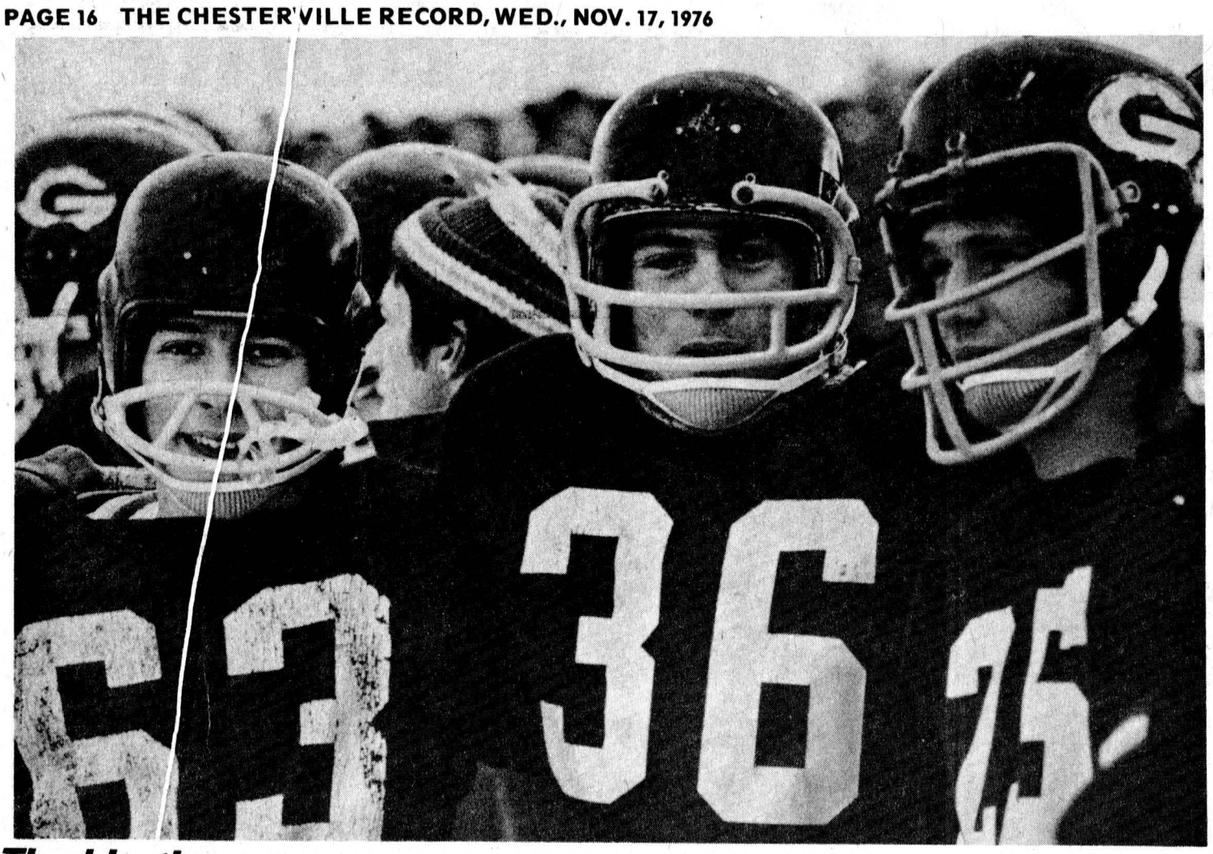

The big three

John Charlebois, left, Normand Laliberte and Wayne Lee played a key role for the Glengarry Gaels football team this year as they won seven straight games, including a 26-6 championship win over the Cornwall Collegiate Golden Raiders here Friday, to claim their first-ever SD&G football league championship. Charlebois scored two majors in the final contest, the first on a passing play and the second on a punt return. Laliberte was the starting quarterback at the beginning of the season but gave way to Lee after being injured early in the campaign and was re-inserted into the offensive backfield upon returning to the lineup. - staff photo -

Gaels dethrone CCVS with 26-6 thumping

ALEXANDRIA (Staff) - The Cornwall Collegiate Golden Raiders have finally been dethroned from their annual king-of-the-hill position in the area secondary school football league.

The Glengarry Gaels turned the trick here Friday by pasting the Golden Raiders 26-6 to close out the SD&G season with an unblemished record of seven wins and no defeats.

Over 2,000 students and public spectators braved the cold to watch the game, played on a snow-covered field.

Along with being named the tri-county's top gridiron team, the Gaels will have their name inscribed on two large trophies.

Their name will go on the Edwards Trophy for the first time ever as SD&G champs and on the McArthur Trophy for the ninth time as winners of the now defunct Prescott-Russell Football league.

The Gaels won the latter award for seven consecutive years before joining the SD&G league.

They left no doubt in anyone's mind they were not to be denied the league crown by completely dominating play in the sudden-death contest.

Glengarry moved the ball at will in the opening half to build up a 19-0 margin as the CCVS offence sputtered. The Raiders managed only one first down in the opening half and the only time they moved the ball across the midfield stripe was when they punted.

Glengarry threatened to score the first time they had the ball. Punter Dan McPherson kicked a 49-yard single but the point was disallowed when the Gaels were called for not allowing enough yards on the play.

However, the Glengarry defence held tight and the offensive unit got the ball back. It was unable to move with any great success and McPherson was called on again.

He punted into the endzone and a CCVS fumble allowed Glengarry's Warren Everson to fall on the loose ball and give the Gaels the early lead. Scott Hay kicked the convert to make it 7-0.

On the first play from scrimmage in the second quarter, Glengarry quarterback Wayne Lee connected with John Charlebois on a 65-yard pass and run for another major score. The convert was wide.

Late in the half, the Gaels and gambled on a third-and-two play with Lee scampering 18 yards for the touchdown. The convert was blocked, making the score 19-0.

Little John Charlebois increased the margin early in the third quarter by returning a punt 75 yards for the major and adding salt to the wound by backing into the endzone in Johnny Rodgers fashion. Hay converted the score.

The Golden Raiders looked more like themselves in the second half but it wasn't until the final quarter that they hit the scoreboard.

Glen Dick finally crashed into the endzone from one yard out but his attempt to run for the two-point conversion was unsuccessful as he was dropped behind the line of scrimmage.

NSLSJHL sked

(Staff) — The following is the North Stormont Long Sault Junior C Hockey League schedule. Six teams: Chesterville Jets, Finch Township 76's, Avonmore Aces, Char-Lan Rebels, Osnabruck Township and Maxville Highlanders will each play a 20-game regular season.

The league will have games at Chesterville on Tuesday nights, Finch Wednesday nights, Char-Lan Thursday nights and Maxville Sunday afternoons.

The Maxville games will start at 3pm while all other games will start at 8pm with the exception of the second game of the weekly Wednesday night double-header in Finch, which will start at 9:30pm.

November

17- Char-Lan at Osnabruck
Avonmore at Finch
18- Chesterville at Char-Lan
21- Finch at Maxville
23- Char-Lan at Chesterville
24- Maxville at Avonmore
Osnabruck at Finch
25- Osnabruck at Char-Lan
28- Chesterville at Maxville
30- Osnabruck at Chesterville

December

1- Finch at Osnabruck
Char-Lan at Avonmore
2- Finch at Char-Lan
5- Osnabruck at Maxville
7- Avonmore at Chesterville
8- Maxville at Finch
Avonmore at Osnabruck
9- Avonmore at Char-Lan
12- Char-Lan at Maxville
14- Char-Lan at Chesterville
15- Chesterville at Finch
Osnabruck at Avonmore
16- Osnabruck at Char-Lan
19- Avonmore at Maxville
21- Avonmore at Chesterville
22- Avonmore at Osnabruck
Char-Lan at Finch
23- Chesterville at Char-Lan
26- Chesterville at Maxville
28- Finch at Chesterville
29- Avonmore at Finch
Maxville at Osnabruck
30- Avonmore at Char-Lan

January

2- Char-Lan at Maxville
4- Maxville at Chesterville
5- Osnabruck at Avonmore
Char-Lan at Finch
6- Avonmore at Char-Lan
9- Osnabruck at Maxville
11- Osnabruck at Chesterville
12- Maxville at Avonmore
Finch at Osnabruck
13- Osnabruck at Char-Lan
16- Finch at Maxville
18- Avonmore at Chesterville
19- Chesterville at Osnabruck
Finch at Avonmore
20- Maxville at Char-Lan
23- Osnabruck at Maxville

NOTE: Three of Finch Township home games against Chesterville, Maxville and Osnabruck Twp. will be played in the Finch CC on Saturday night and the dates will be announced in the near future.

Bantams win one of three games

(Special) Chesterville Bantam Flyers continued their preparation for the Carleton-Dundas League opener by playing three exhibition games last week. Injuries, illness and questionable officiating continue to plaque the team as it could only post one win in the three games.

Joining Flyers Don Richards and Eddy Witteveen on the sidelines were: centre Mike Beckstead, out for two games with bruised ribs and centre Marque Laflamme, out for two games with the flu.

Tuesday's rematch against the powerful Iroquois Bantams saw the Flyers twice hold leads but end up on the short end of a 3-2 score. A questionable call saw Captain Curtis McMillan thrown out for questioning a call. Beckstead went down early with a rib injury leaving the team with nine skaters.

Flyers led 1-0 and 2-1 before Iroquois came on. Doug Rance continued his torrid scoring pace, notching Flyers' first goal and Garry Beckstead got the second.

Wednesday night Char-Lan came to Chesterville and went home with a 7-4 win.

Scoring for the Flyers were Steve Jones with two and singles to Rance and McMillan.

In their final game before their league opener last night in Russell, the Flyers got it together and outshot Morrisburg 35-10, en route to a 6-0 win.

Laflamme went most of the way, handling seven shots, to Wayne Ball's three, in the shutout effort. Mike Beckstead, sore ribs and all, notched the Flyers' first and third goals. Curt McMillan added two goals and an assist. Patterson and Rance each added a goal and two assists.

Blue-Line Notes...

Flyers are in the market for a press secretary and a stats person to assist the coaching staff in keeping stats and doing write ups. If you have a boy on the team, the coaching staff can sure use your help...

STAY ON TOP OF WINTER
PARTICIPACTION

FIGURE SKATING
FINCH COMMUNITY ARENA
Students will be classed according to their skating ability with two teachers to instruct
REGISTRATION
SAT., NOV. 20 10 am to 2 pm
SAT., NOV. 27 10 am to 2 pm

Down the lanes

Avonmore Thurs. Night

Beulah Rielly was the top woman bowler with a 269 single and 667 cross. Barry Stewart had a 313 and Neil Bush a 679.

Beth McIntyre has 43 points, Beulah Rielly 35, Carolyn Tinkess 28, Iva Bush 26, Ardis McIntyre 20 and Lois Bilmer 16.

Mon. Night Men's

Lyle Forsyth was the top bowler with a 327 single and 748 cross.

Bird's Red and White tops the standings with 34 points and the Mailmen are next with 29. The Farmers have 28, Monast Lanes 25, Kraft Foods 16 and Chesterville Legion 15.

Les Copains

Four bowlers shared honors with Albert Bouchard rolling a 265 and Normand Bouchard a 639 while Claudette Piche had a 216 and Anita St. Pierre a 609.

Rodolphe Lafrance leads the standings with 33 points while Claudette Piche has 30, Colombe Lafrance and Gisele Hebert each with 24, Denis Perras 23 and Alphonse Adam 13.,

Williamsburg Mixed League

Ron Whitteker rolled a 325 single and 819 cross while Rita Cooper had a 304 and Marilyn Payne had a 760.

Dale Whitteker has 26 points, Ron Whitteker 20, Rita Cooper 19, Orval Casselman 16, Percy Robertson 15 and Dale Whitteker 12.

N.S. Mon. Afternoon Ladies

Mary Grady rolled a 282 high single and Jackie Wells had a 605 high triple.

Jackie tops the standings with 42 points, one more than Pat Long. Mary Grady has 37, Rita Deschamps 35, Barb Lalonde 31 and Jean Moran 24.

Matilda League

Marilyn Payne topped the women with a 270 and 638 while Larry Casselman had a 313 and Dale Wise a 692.

Larry Casselman leads the standings with 17,896. Shirley Belanger has 17,777, Dale Wise 17,725 and Percy Robertson 17,150.

Finch Mixed League

Four kegglers shared honors last week. Sid Bird had 697 triple and Elwood Thompson rolled a 311 high single for the men. Heather Brownlee posted a 680 and Pat Lang had a 259.

Sylvia Bird tops the standings with 40 points, four more than Ila McElheran and six more than Heather Brownlee. Ruby Mekker has 32 points, Lyle Forsythe 25 and Ellery Ouderkirk 22.

Busy Matrons

Alida Scheepers rolled a 258 high single and Sharon Shaver had a 642 high triple last week.

Fran Shaver tops the standings with 38 points. Jean Fyke has 36, Gladys Smith 35, Jean Ball 32, Ella Merkley 18 and Mary McCloskey nine.

Community League

Edythe Cameron was top woman keggler with a 242 single and 669 triple. Lyle Loucks led the men with a 274 single and Lorne Byers rolled a 730 cross.

Tommy Parker holds a five-point lead on first place with 31 points. Lyle Loucks has 26, Gord McLaughlin 25, Earl Johnston and Ralph Dillabough 22 each and Lorne Byers 21.

Berwick Thurs. Night

Annie Manley topped the league with a 288 single and 619 triple. Chris VanTournhout leads the standings with 34 points while Winston Dingwall trails by one with 33. Bob Ouderkirk has 28, Jim Hopmans 27, Charlie Grady 24 and Pete Wright 22.

Wednesday Afternoon Ladies

Helen Moran rolled a 666 high triple last week and Theresa Masterson had a 328 high single.

Bertha Barkley tops the standings with 41 points, six ahead of Virley Edwards. Theresa Masterson has 33, Lois Coates 31, Eileen Sharkey 25 and Frances Bird 24.

Defenders

Edith Woods claimed double honors last week rolling a 325 high single and a 747 high triple. In the men's division, Lawrence McClellan had a 790 and Clifford Steinburg a 290.

Ralph Dillabough holds a sizeable lead atop the standings with 36 points. Jeanine VanOers has 26, Dwayne Hall and Rita Lapierre 25 each, Pat Monast 20 and Bertha Barkley 15.

Berwick Wed. Night

Three bowlers topped the league last week. Lillian Johnstone had 711 for women's high cross and Barbara Lalonde with a 294 high single.

John VanTurnhout had a 266 men's high single and also took the high cross 661.

John VanTurnhout is top team with 35 points. Floyd Dingwall has 34, Leonard Kearns 28, Bill Thatcher 24, Richard Murphy 22 and Garnet Johnstone 17.

SALES & SERVICE
— Bulk Milk Tanks
— Alternators (Stand by Power)
— Water Systems
— Water Treatment Equipment (free water testing)
— Water Bowls
— Ventilating Fans
— Central Air Conditioning
— Window Air Conditioners
R. Keith MacMillan Ltd.,
FINCH, ONT. • 984-2844

DON WEEGAR SALES
MOREWOOD
448-2644

Our service is as reliable as your Yamaha.

After you've considered the quality and reliability of the YAMAHA you're interested in, you'll also consider your dealer too. For starters we offer you our years of knowledge and experience with snowmobiling. Add to that a painstaking set up for delivery, factory trained mechanics, large YAMAHA parts and accessories stocks always on hand and some mighty friendly folks to serve you. Stop by and see us soon. You've got someone to rely on now and in the future. Our YAMAHA'S and our service — you can't do better.

YAMAHA
Something to believe in

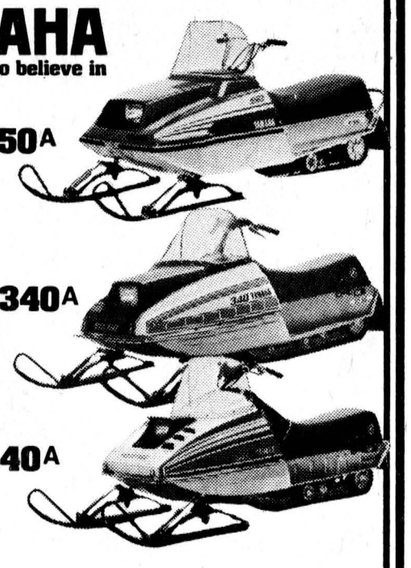

DON WEEGAR SALES
MOREWOOD • 448-2644

pet supplies



Wild Bird Feed

Sunflower Seeds		Wild Bird Seeds	
5 lbs.	2.15	10 lbs.	2.25
25 lbs.	7.50	40 lbs.	6.75

Wild Bird Feeders
Small **3.99** Finch **7.79**



Hartz Mountain Pet Products

Budgie
Seed - Gravel - Treats - Cages

Goldfish
Food - Aquarium Products

Hampster
Food - Cedar Shavings

Cats and Dogs
Health and Grooming Products
Carrying Cages - Toys - Dishes - Chews
Beds - Litter Pans and Liners
Assorted Choke Chains, Muzzles,
Collars, Leads, Harness, Tie-Out Chains



TACK ROOM EQUIPMENT For Horses
VETERINARY PRODUCTS For All Animals

BERRY'S FARM STORE
WINCHESTER • 774-2522
AVONMORE • 346-2229
RUSSELL • 445-5250

Meet the CHESTERVILLE HOCKEY JETS 1975-76

Home games played in Chesterville Arena

SUPPORT JUNIOR C HOCKEY IN CHESTERVILLE

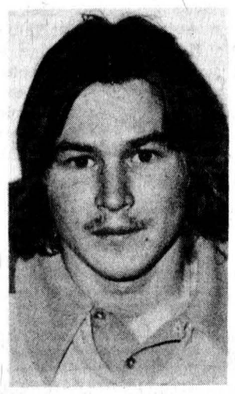

LARRY KELLY
Assistant Coach

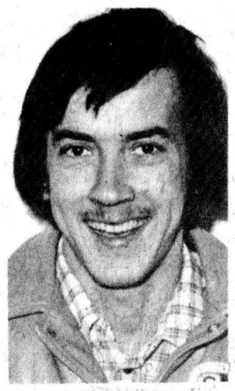

AL MCMILLAN
Manager

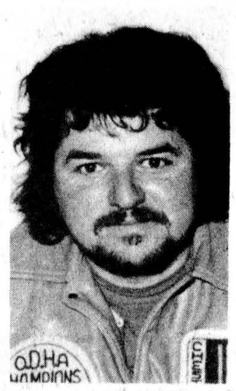

MIKE LECUYER
Coach

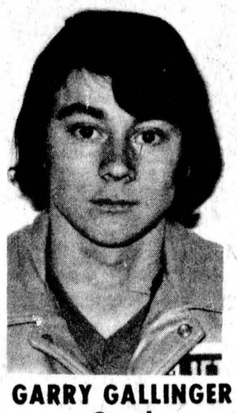

GARRY GALLINGER
Coach

75-76 O.D.H.A. CHAMPS

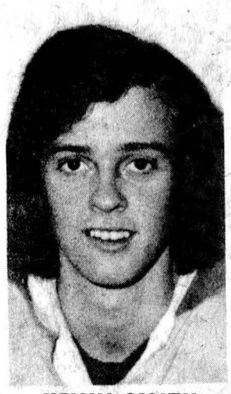

KEVIN SMITH
Left Wing

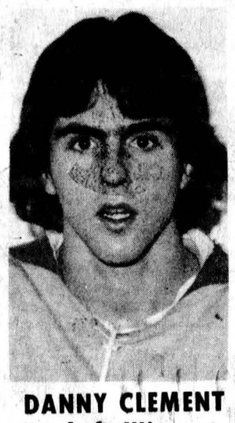

DANNY CLEMENT
Left Wing



LARRY GALLINGER
Centre

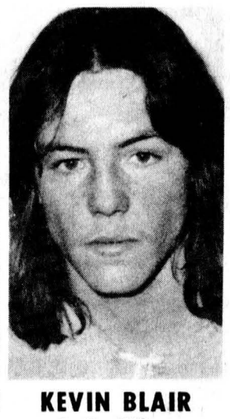

KEVIN BLAIR
Left Wing

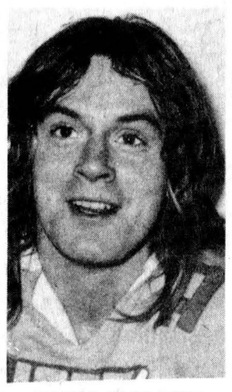

JOHN ELLIOTT
Right Wing

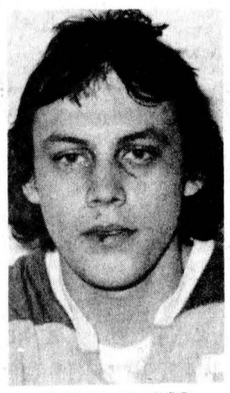

DAVE CROSS
Centre

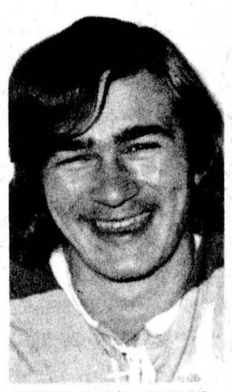

GREG BECKSTEAD
Centre

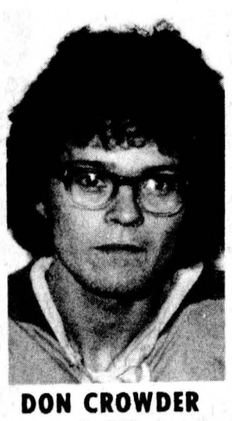

DON CROWDER
Left Wing

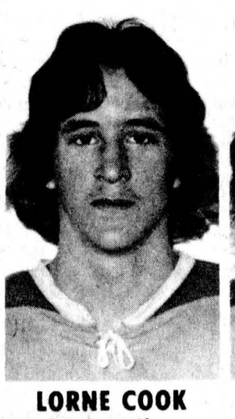

LORNE COOK
Right Wing

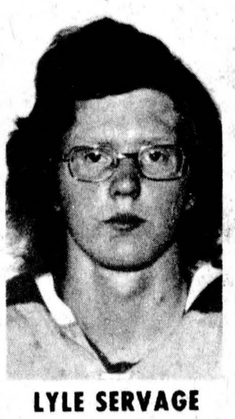

LYLE SERVAGE
Right Wing

CHESTERVILLE JETS VS. CHAR-LAN REBELS

TUES. NOVEMBER 23
GAME TIME - 8PM

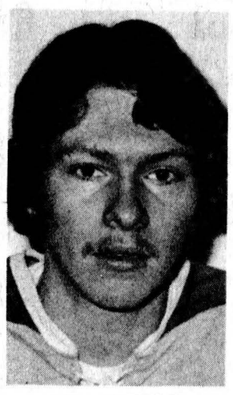

NEIL KITTLE
Defence

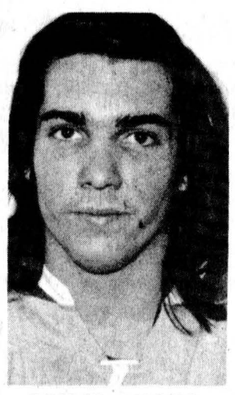

BRUCE ANGUS
Defence

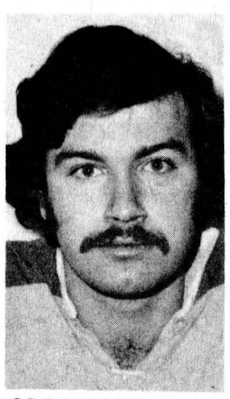

GREG CASSELMAN
Defence



STEVE DROPPO
Goal

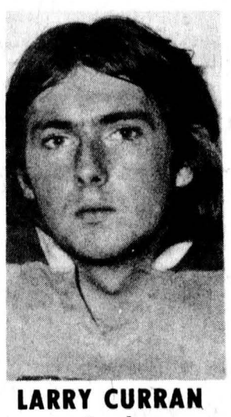

LARRY CURRAN
Goal

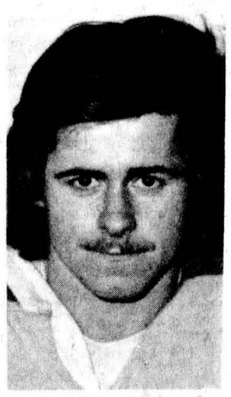

DOUG SHAY
Defence

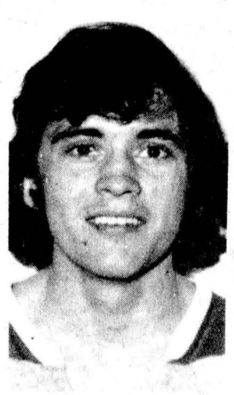

WAYNE DILLABOUGH
Defence

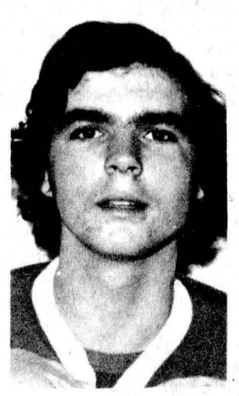

JEFF SMITH
Defence

NEW TEAM EQUIPMENT BAGS DONATED BY

BERNIE'S FURNITURE — CLEMENT FEEDS — CHESTERVILLE HOTEL

TEAM UNIFORMS DONATED BY BERNIE'S FURNITURE

THIS MESSAGE IS SPONSORED BY THESE SPORTS-MINDED BUSINESSES

MILANO RESTAURANT
Take Out Pizza
448-2051 448-3392
CHESTERVILLE, ONT.

BECKER'S STORE
Open 9:00 a.m. to 11:00 p.m.
7 days a week
KING ST. CHESTERVILLE

MIKE DEAN BUTCHER
CHESTERVILLE
448-2822

ATTEND THIS SEASON'S GAMES AND GET INVOLVED

Earl's Meats
Custom Slaughtering
CHESTERVILLE 448-2324

WINCHESTER SPORTING GOODS
DISCOUNT TEAM PRICES ON HOCKEY STICKS
774-3346 • WINCHESTER

Mike's AUTO BODY
MAIN ST., CHESTERVILLE
448-3325
Complete Collision Repairs
Wheel Alignment — Painting & Customizing
"The Quality goes in before the paint goes on"

AL-MOR LADIES WEAR
NUMBER ONE IN QUALITY AND SATISFACTION
CHESTERVILLE
448-3370

C & M TEXACO
GAS • OIL • TIRE • TIRES
BATTERIES • MAJOR & MINOR REPAIRS
NO-LEAD GAS
448-2388 • CHESTERVILLE

JANMART
GWG AND LEE JEANS
'The sensible place to start your Christmas shopping'
448-3396 • CHESTERVILLE

BICCUM McINTOSH Real Estate Limited Broker
Chesterville 448-2854
Winchester 774-2832
South Mountain 989-2157



Snip, snip, snip

MP for Stormont-Dundas Ed Lumley, centre and his wife on his left, were in Morewood Friday night for the official opening of the Morewood Senior Citizens Centre. Mr. Lunley is shown cutting the ribbon to open the building that was renovated by the senior citizens with almost $15,000 in grants received from the federal New Horizons program. With the MP and his wife are convener Mrs. Harry Hutchinson, Harry Hutchinson, representing absent president Jack James, and Mrs. Stella Putman of the social committe. - staff photo -

Easy wins for Embrun

EMBRUN (Staff) - The Postdam Pioneers were dropped from the unbeaten ranks of the Ottawa District Senior Hockey League here Friday night.

Led by Dave Hunt's four goal performance, the Embrun Panthers shelled the Pioneers 8-0 while spending a majority of the game killing off penalties.

The Panthers went on to drub the lowly Gananoque Islanders 9-1 Sunday while the Pioneers regained their winning ways by outlasting Gatineau Nordiques 6-4.

The weekend results leaves the Panthers and Pioneers deadlocked for first place with eight points each but the Pioneers have a game in hand.

The Embrun wins combined with the Gatineau loss dropped the Nordiques into third place, two points ahead of Ottawa, who dropped Gananoque 11-5 last Thursday for their first win of the early season.

After splitting games in the first two weekends of action, the Panthers were not to be denied a clean sweep on the third weekend.

They proved that early against Potsdam with centre Richard Larose scoring shorthanded with the game just over three minutes old.

Over one minute later Hunt fired his first goal of the game, to give Embrun a 2-0 bulge they carried to the dressing room.

Midway through the opening rame, defenceman John Coburn was ejected from the game for fighting, leaving coach Marc Brunet to juggle three defencemen for the remainder of the contest.

John Bonnar, Steve Desloge and Scott Henderson all played key roles in the win by dropping in front of numerous close-in Potsdam shots.

The shots that did get by, which numbered 31, were handled by Wayne Hughes for the league's first shutout of the season.

The Panthers directed 40 shots at the Potsdam cage.

Hunt scored goal number two at the 41 second mark of the middle stanza and completed the hat trick just seven seconds later.

He fired his final goal at 17:22 of the frame giving Embrun a commanding 5-0 lead.

In the final period, Dave Dixie scored a pair and John Hutton added a single goal.

Penalty-killing was one of the strong points for Embrun. They picked up and killed off 15 minors, two majors and a game misconduct while Potsdam received seven minors and three majors.

On Sunday, Embrun rolled up 5-1 and 8-1 period leads in posting their fourth win of the season.

Randy Burman, a star winger with the Rockland Nationals of the Central Junior Hockey League last year, paced the Panthers with a three goal effort.

Hutton and Dixie each netted a pair while singles went to Larose and Brent Ellis.

Ross Mangan beat Wayne Hughes in the opening frame for the Islanders. Bob Moore replaced Hughes in the Embrun net in the final period as the Panthers outshot the Islanders 43-27.

The Panthers received 14 minor penalties in the game while Gan was handed five minors, and a game misconduct.

The Panthers are idle until Thurs., Nov. 25 when they meet the Ottawa Cougars.

Reach for top team starts this week

Dallas Buchan

INGLESIDE (Special) - This Thursday our "Reach For The Top Team" will be going to Brockville for their first game against South Grenville. The team this year is as follows: Mark Fairthorne, Brian Shaver, Kevin Chaisson, and Stephen Dafoe. We wish Miss Laflamme, the staff adviser, and the team great success in their game.

Last Friday was a bad day for students: the report cards were given out. On Thursday of this week, from 1:30pm - 4pm and 6:30pm - 8:30pm, there will be parent-teacher interviews. It is hoped that parents will come to the school to discuss the progress of their children.

Yesterday at Osnabruck we were the host for the Eastern Ontario Secondary School Association Basketball Tournament for Senior Girls. Seaway was the representative for Stormont, Dundas, and Glengarry.

Volleyball tryouts for the girls have started at ODHS this week. The tournaments start sometime after Christmas, probably in January.

This year at ODHS Mr. Stephen, our Guidance Counsellor, and Mrs. Lyn McBain, the school nurse, have set up a program of films and talk sessions about health and guidance. So far the program has been a success and many students have stated they hope the sessions will continue.

As far as we know, our next dance will be a Christmas one on December 18 with the band "Wedge" playing.

More of Ossie's News next week.

Midgets bow 2-1

(Staff) - The Chesterville Midget Flyers failed to take advantage of several powerplay opportunities in dropping a 2-1 exhibition game to Cardinal here last Wednesday night.

The Flyers played with a two man advantage twice in the game but just couldn't put the puck in the net.

Ed Yandeau fired both Cardinal goals past Jeff Phifer in the middle stanza as Robert Wood notched the lone Chesterville goal late in the period.

Defenceman Marty Little was ejected from the game for fighting early in the opening period leaving coach Peter DeRooy with only three defencemen.

Chesterville received five minor infraction while Cardinal players were handed 12 minors, two majors and a match misconduct.

The Flyers open their Carleton-Dundas league regular season here at 9pm tonight with Winchester providing the opposition.

Chesterville is in Metcalfe for an 8pm game Thursday and back at home to Morrisburg next Wednesday night.

Ariens

Get off to a good start any winter morning with a FREE ELECTRIC STARTER!

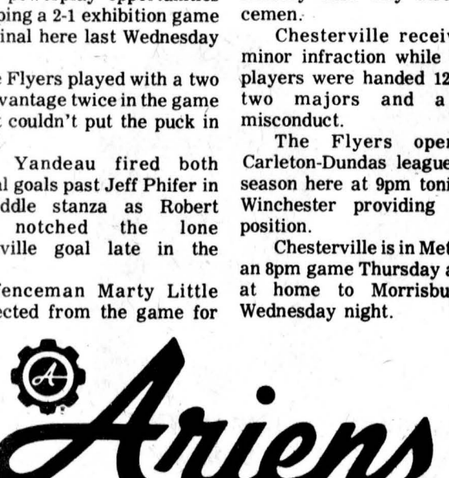

Purchase an Ariens Deluxe or Compact Sno-Thro and get an Electric Starter FREE. Built by snow removal experts in the heart of snow country, any of six Ariens Sno-Thros will help take the strain out of snow removal. Simple to operate and easy to maneuver, these Sno-Thros chew through snow, throwing it away at distances up to 25 feet. Come in and talk efficient snow removal today. This is a limited time offer at your participating Ariens dealer.

STEWART ELECTRIC
Osnabruck Centre
Ingleside

'76 KOHO pattern made ice hockey sticks

Pro

The best hockey players are rugged individualists, each requiring a unique stick of special design. This is Koho's speciality. We make more different individual custom sticks than any other manufacturer. Each one perfect and having the exact characteristics required by a specific player.

The construction of Koho 221

All Koho stick handles have our famous 5-lam construction for just the right stiffness, strength, balance and lightness. Koho's revolutionary 7-lam blade, on the Custom Pro 221 stick features 3 ash-birch layers reinforced with 2 carbon fiber stripes and 2 fiberglass laminations. This construction lets us make the blade thinner, while at the same time making it stronger and stiffer for the ultimate performance and durability.

The spirit of Koho 221

Every player feels differently about his chosen stick, but wants his stick to feel exactly the same every time. So when he tapes his stick, he tapes it himself. His special way. Today, more and more professional and international top players put their tape on Koho 221. Because every Koho stick of his pattern, has identical weight, stiffness, balance and overall handling characteristics, stick after stick throughout the season.

Koho the individual

We specialize in making custom shafts light, thin, stiff, springy, rounded. We make blades higher, lower, thinner, thicker, longer, shorter, curved, curled or hooked.

Top players know that every stick they take onto the ice will be their perfect shape, weight, balance — everything — carefully hand worked with Finnish craftmanship. They also know that when the need occurs they can count on the full cooperation of Koho stick specialists.

Koho's Custom Manufacturing Unit makes special sticks for every top player. For those whose blueline slapshots are a goalie's nightmare, for those who capture the puck only for an instant, for those who rocket the puck along the boards and for those who seem to use magic to turn the puck into a magnet.

CHAMPIONS PREFER KOHO

CHAMPION PRO $6.25

JR. GOAL STICK $10.25

PRO GOAL STICK $14.95

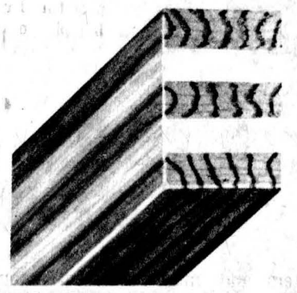

Superior shaft and blade construction

The famous Koho 5-lam construction, preferred for its lightness, performance and strength, is used in stick models 201, 221, 231. The blades are reinforced with Grafil carbon fibre and glassfibre by super-strong permabonded construction. Koho's new 7-lam blade, available on the 221 and 201 sticks is setting new standards of excellence for the entire hockey industry.

the favorite stick of the hockey world

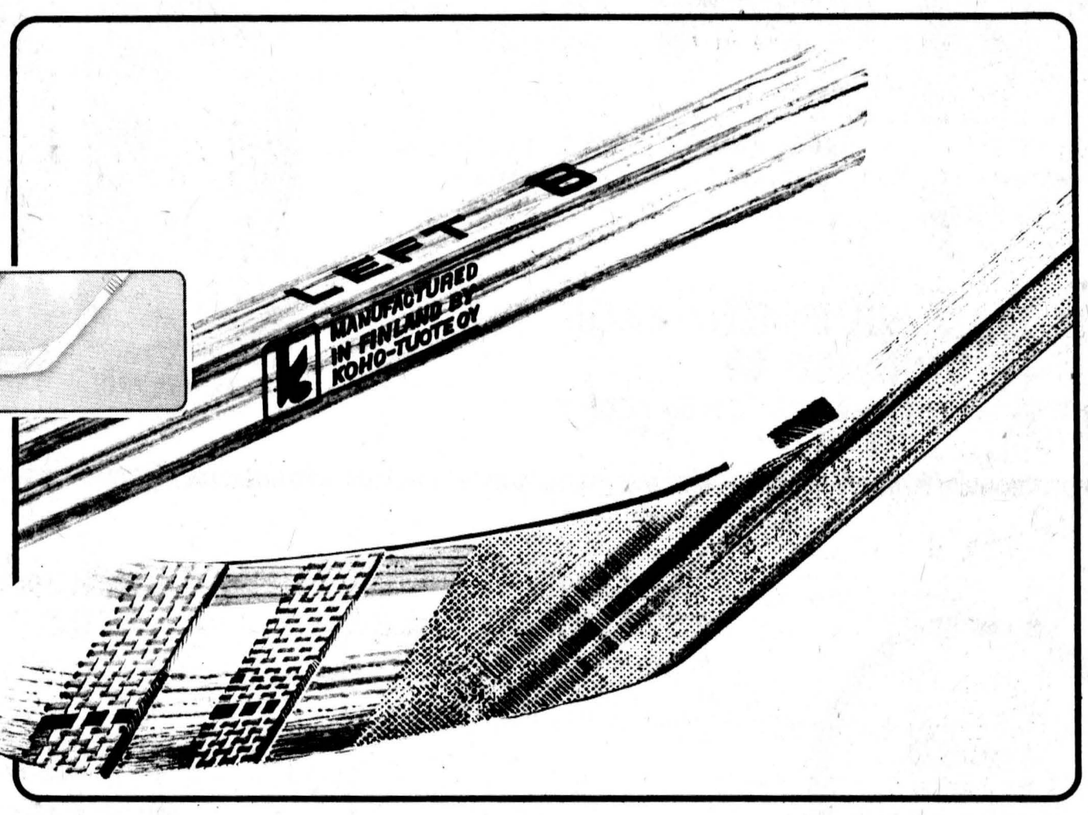

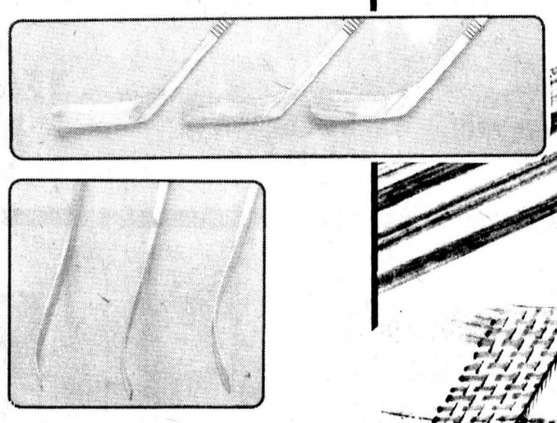

KOHO 231 PRO SUPERFLEX

The pattern goal stick manufactured by Koho's Custom Stick Unit for leading goalies around the world is made of 5-lam ash/birch handle, glassfibre reinforced rocker 5-lam blade with precision handwork to meet the high demands and individual requirements of each goal tender.

SHOP PRO WHEREVER YOU GO

Pro

BYERS BUILDING SUPPLIES LTD.

CHESTERVILLE — 448-3318

Prices subject to prior sale.

Items may not be exactly as illustrated.

Morrisburg, Winchester each drop pair of games

MORRISBURG (Staff) - The Morrisburg Lions had problems dousing a couple of flames on the weekend. First it was Cardinal's Doug Byers and then it was the Kemptville 73's powerplay.

Byers threw a net over the Lions here Friday night, scoring six goals and adding three assists as the Broncos posted their first win of the season, a 10-7 dicision.

On Sunday, the Lions gave up four powerplay goals, including the winner, as they fell 6-5 to the unbeaten 73's.

Ernie Duval led Morrisburg Friday with a pair of goals and singles went to Bill Veley, Brian Rutley, Pete McIntosh, Kevin Duvall and Brian Moran.

Bill Mullins, Dave Berry, Randy Patrick and Rick Patrick got other Cardinal goals. Morrisburg cast-off Fred Osler picked up five assists for the Broncos.

The Lions received 15 minors and one game misconduct while Cardinal got six minors, one major and a game misconduct.

On Sunday, Charlie Legault fired the winner on a powerplay effort at 19:06 of the final period. Randy Blondin scored a pair for Kemptville as they ran their unbeaten string to seven games. Stu Watson, Lindsay Selleck and Bernie Cumber got singles.

Ernie Duval had a pair of goals for Morrisburg as singles went to Doug McNairn, Randy Vienotte and Billy Morrow.

Thrity-two penalties were collected in the game with Morrisburg receiving 10 minors, a major and a misconduct. Kemptville had 17 minors, two misconducts and a game misconduct.

The Winchester Hawks were dropped from a share of first place in the St. Lawrence Division to a third place tie by losing 6-1 to Kemptville Friday and 5-0 to Long Sault Sunday.

Weekend Scores

Friday
Cardinal 10, Morrisburg 7
Kemptville 6, Winchester 1
Gananoque 7, Prescott 4

Saturday
Brockville 7, Cardinal 6
Spencerville 9, Long Sault 8

Sunday
Long Sault 5, Winchester 0
Kemptville 6, Morrisburg 5
Prescott 7, Brockville 6
Gananoque 6, Athens 2

League Standings
St. Lawrence

	W	L	T	PTS
Prescott	3	3	0	6
L. Sault	2	4	1	5
Morrisburg	2	3	0	4
Winchester	2	4	0	4
Cardinal	1	5	0	2

Rideau-St. Lawrence

Kempt.	7	0	0	14
Gan.	6	1	0	12
Spenc.	3	3	0	6
Brock.	2	3	1	5
Athens	1	3	0	2

Kind Words

The Editor,
I would like to extend to you our thanks for the excellent press coverage given to our Tagwi Warriors Football Team this year.

The reporting by Al Levere was factual and comprehensive while still being colorful. The action photos by Robin Morris are the best I have ever seen, including those in Canada's best selling daily newspapers.

Al and Rob are truly a professional press team and they have helped to foster an increased interest in football as well as a more intense spirit within our school.

To you and your staff, many thanks once again, and I look forward to your continued interest in our football program.

Don Bond,
Head Coach,
Tagwi Warriors
Football Team

ND senior girls' basketball squad wins SD&G title

CORNWALL (Staff) — North Dundas District High School senior girls' basketball team scored a 46-35 win over General Vanier last Tuesday to win the SD&G championship.

The Trojans won the two-game total point final set by eight points, 81-73, after losing the opener by a 38-35 count.

The victory not only gave North Dundas the league crown over defending champion General Vanier but also allows them to represent the area at the EOSSA championship.

That title will be decided at General Vanier this Friday with North Dundas playing a round-robin tournament with four other schools.

North Dundas wasted little time erasing the three point deficit by rolling to a 28-14 lead at the half.

North Dundas continued to surge ahead in the third quarter taking the lead to 43-24 at three quarter time.

Julie Holmes again led the Trojans with a 17-point effort as the starting five dominated the court action. Kathy Workman collected 15 points and Linda Holmes hooped a dozen.

Pam Harrison led GVSS with 13 points.

The tournament starts at 9:30am but the Trojans do not play until 1:30pm.

C of C Atom Flyers win pair, 3-0, 5-1

(Special) - The Chamber of Commerce Atom Flyers, sporting brand new sweaters and socks, hit the road this week for an exhibition game in Russell and their first Carleton-Dundas league game in Metcalfe.

Last Tuesday an unsure Chesterville Flyers skated out in Russell for their first exhibition game against Russell and hard work netted them a 3-0 win.

The game was scoreless until 8:05 of the second period when centre Kelly Mitchell scored from Kent Smith. The other two goals came in the third period, at 8:58 and 7:56. Centre Mark Smith scored the first and Kent Smith the second. Superb goaltending by Grant Groves and Darren Morrison helped give the Flyers their shutout.

On Saturday afternoon the more confident Atom Flyers opened the Carleton-Dundas League schedule by defeating the Metcalfe Jets 5-1. Scoring opened at 7:39 of the first period when team captain Mark Smith scored.

At 13:24 Kelly Mitchell scored. The second period saw each team score, David VanDelst at 13:07 for Chesterville.

In the third period, Chesterville increased their lead with Kevin Harper and Mark Smith scoring.

The boys are now looking forward to meeting Greely at 6pm tonight to size-up the last of the Atom competition in the Carleton-Dundas League.

LET'S GO BOWLING
Monast's Lanes
6 LANES
AUTOMATIC PIN SETTERS

OPEN BOWLING
Friday — 7:00 to 9:00 p.m.
Saturday Afternoon
Sunday Afternoon
PHONE
448-2168

MORTGAGES
FIRST • SECONDS • THIRDS
VIC BLAKE
IS BACK WITH
"The Best Deal For Homeowners"
• BUYING A HOME • SELLING A MORTGAGE
• CONSOLIDATING DEBTS • HOME IMPROVEMENTS
• MORTGAGE COMING DUE • CASH FOR ANY PURPOSE
100% FINANCING AVAILABLE
CALL ME NOW . . .
VIC BLAKE
443-3735 — 443-3633
596 NOTRE DAME
EMBRUN, ONTARIO
"Your Independent Mortgage Broker"

BECKER'S STORE
Open 9:00 a.m. to 11:00 p.m.
7 days a week
KING ST. CHESTERVILLE

FABRICS UNLIMITED and PARCALL AUTO PARTS
(division of Parcall Parts Ltd.)
FABRICS 774-2207 AUTO PARTS 774-2706
WINCHESTER, ONT.

Claude's Manufacturing & Upholstery
Free Estimates
MOREWOOD, ONT. 448-2233

CONLIN PRE-FAB PRODUCTS CO.
ALUMINUM RAILINGS
IRON RAILINGS - SHUTTERS
CORNWALL, ONT. - 932-8295

MILANO RESTAURANT
Take Out Pizza
448-2051 448-3392
CHESTERVILLE, ONT.

Home Hardware
FULTONS TV AND APPLIANCES 448-2195
FULTON BROS LTD.
Your Home Hardware Centre and M&M Grocery
448-2345

Ingleside LUMBER LTD.
DICKINSON DRIVE
INGLESIDE
537-2433 — 537-2020

A&R Grégoire Automobile Ltée., Ltd.
EMBRUN
443-2885

Community Shopping Centre
A. T. DAVID & SONS
Ladies & Gent's Ready to Wear
Home Furnishings, Gift Wear & Foot Wear
CHESTERVILLE 448-2370

CARL'S RADIO & TV
DEALERS IN
PANASONIC, MAYTAG, ADMIRAL
FINCH, ONT. 984-2050

Ron Armstrong INSURANCE AGENCY LIMITED
GENERAL & LIFE INSURANCE
BOX 128 — CRYSLER
987-2117

N. Beehler Electric Ltd.
SPECIALIZING IN
ELECTRIC HEATING
Commercial & Industrial
BERWICK, ONT. 984-2877

Compliments of
RECREATION DEPT.
Village of Chesterville

Compliments of
RECREATION ASSOC.
Village of Finch

COMPLIMENTS OF
Durant's Flowers & Marguerite's Pet Corner
CHESTERVILLE 448-2354

D. LATREMOUILLE LTÉE
EMBRUN

H & L CONSTRUCTION
CUSTOM HOMES • GARAGES
RENOVATIONS
Aluminum Siding
FRED LOBB 448-2955
ROY HANSMA 774-3931

BOGART MOTOR SALES LTD.
NEW & USED CARS
WESTINGHOUSE APPLIANCES
BOMBADIERS — SKI DOO
CHESTERVILLE 448-2488

CHESTERVILLE HOTEL
CHESTERVILLE 448-9108
"Good Luck"
Chesterville Jets

Monast's HAULAGE & BACKHOE SERVICE
CHESTERVILLE, ONT.
448-2856 448-2168

THOMPSON ELECTRIC
ELECTRIC HEATING
Domestic & Rural Wiring
CHESTERVILLE 448-2083

SULLIVAN BROS.
GENERAL CONTRACTORS
Air Compressors - Building Moving
Dozers - Loaders - Building Heaters
CHESTERVILLE 448-2332

THE COUNTRY BOY
The Complete Man's Shop
Winchester, Ontario
774-3341

Nestlé (Canada) Ltd.
CHESTERVILLE ONT.

REALTOR Royal Trust "THE SIGN THAT SELLS"
BERT BEGG
Real Estate Sales
2679 Alta Vista Drive
Ottawa, Ontario, K1V 7T5
Bus. 733 9100
Res. 1-987-2922 (Chrysler, Ont.)

SPORTS CALENDAR

Wed., Nov. 17

8pm- Bantam Flyers host Greely
8pm- Char-Lan meets Osnabruck and Avonmore meets Finch in NSLSJHL double-header at Finch Community Arena

10pm- Yellow team meets Green team in Chesterville Town Hockey League action

Thurs., Nov. 18

8pm- Chesterville at Char-Lan in NSLSJHL action
10pm- Blue team meets Red team in Chesterville Town Hockey League action

Fri., Nov. 19

9:30am- North Dundas senior girls' basketball team plays in round-robin tournament at General Vanier in Cornwall for EOSSA championship
7pm- Bantam Flyers host Winchester
8:30pm- Morrisburg at Winchester in ODHA Junior B Hockey League action

Sat., Nov. 20

10am-2pm- Registrations will be accepted at the Finch Community Arena for persons interested in joining the Finch Figure Skating Club. Registrations will also be accepted between the same hours on Sat., Nov. 27

Sun., Nov. 21

2pm- Brockville at Morrisburg in ODHA Junior B Hockey League action
3pm- Finch at Maxville in NSLSJHL action
4pm- Stormont Countymen Oldtimers Hockey Club hosts Pte. Gatineau at Finch Community Arena
5pm- Bantam Flyers play at Alexandria
8pm- Winchester at Prescott in ODHA Junior B Hockey League action

Tues., Nov. 23

7pm- Bantam Flyers play at Morrisburg
8pm- Char-Lan at Chesterville in NSLSJHL action

Wed., Nov. 24

8pm- Maxville meets Avonmore and Osnabruck meets Finch in NSLSJHL double-header at Finch Community Arena
10pm- Red team meets Yellow team in Chesterville Town Hockey League action

NOTE: Chesterville and District Skating Club will hold test night for badges Mon., Nov. 22

NOTE: Avonmore Community Athletic Association has ice rented at the Finch Community Arena from 5:30-7:30pm every Tuesday. Squirt and atom practice is from 5:30-6pm with peewee and bantam practice from 6-6:30pm with public skating from 6:30-7:30pm.

COMPLIMENTS OF
NANCY'S BEAUTY SALON and MAC'S BARBER SHOP & HAIRSTYLING
CHESTERVILLE 448-2393

Al's Garage
GENERAL REPAIRS
SUNOCO PRODUCTS
CHESTERVILLE
448-2070

MORRISON'S SERVICE CENTRE
BP 24-hr. towing
CHESTERVILLE 448-2072

Earl's Meats
Custom Slaughtering
CHESTERVILLE 448-2324

AL-MOR LADIES WEAR
NUMBER ONE IN
QUALITY AND SATISFACTION
CHESTERVILLE
448-3370

LEITRIM READY-MIX LTD.
Concrete Ready-mixed
GUARANTEED STRENGTH
QUALITY & SERVICE
LEITRIM — 822-0513

W. G. BROWNLEE & SON
SPORTING GOODS
984-2234
FINCH

Compliments of
QUEENSWAY TANK LINES
448-2381

FRED S. COONS INSURANCE AGENCY LTD.
CHESTERVILLE
448-2398

McCLOSKEY HOTEL
FULLY LICENSED
FOOD — ROOMS
448-2302 Chesterville

LANNIN'S GARAGE
General Repairs Tune-Ups
Welding
Lawn & Garden Equipment
REPAIR SPECIALISTS
448-2361 Chesterville

MIKE DEAN BUTCHER
CHESTERVILLE
448-2822

Cy's Produce
Chesterville, Ont.
448-3212

THE SQUIRE SHOP
Brookdale Shopping Plaza
932-6605 CORNWALL

Adele's Gift Shoppe
EILEEN A. CRITES
P.O. BOX 155
DICKINSON DRIVE
INGLESIDE, ONTARIO TEL. 537-2544

BICCUM McINTOSH Real Estate Limited Broker
Chesterville 448-2854
Winchester 774-2832
South Mountain 989-2157

Monast Lanes
6 Lanes
AUTOMATIC PIN SETTERS
Open Bowling
Friday, 7 to 9 p.m.
Saturday & Sunday Afternoons
448-2168

TERRY'S
CAMPING & SPORTS SUPPLIES
SPORTING GOODS
TERRY CRITES
537-2544
DICKINSON DRIVE
INGLESIDE, ONT.

Mike's AUTO BODY
MAIN ST., CHESTERVILLE
448-3325
Complete Collision Repairs
Wheel Alignment — Painting & Customizing
"The Quality goes in before the paint goes on"

Phil McMillan
Carpet & Upholstery
in home steam cleaning
Free Pick-up & Delivery
984-2777 - Finch

MEET THE FINCH HOCKEY TWP. 76's

HOME GAMES PLAYED IN FINCH ARENA

SUPPORT JUNIOR HOCKEY IN FINCH

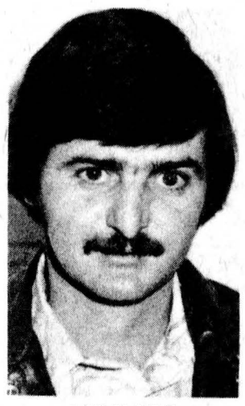

LEONARD O'DONOHUE
Coach

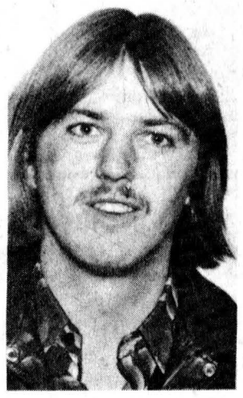

JACK ST. PIERRE
MANAGER



BRIAN HOLLAND
Trainer

75-76 JUNIOR C REGULAR SEASON CHAMPS

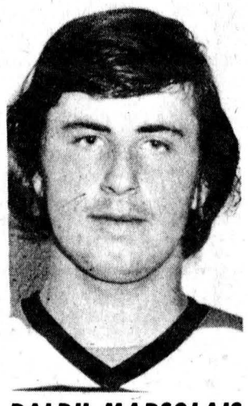

RALPH MARSOLAIS
Left Wing



TIM HOLLAND
Defense

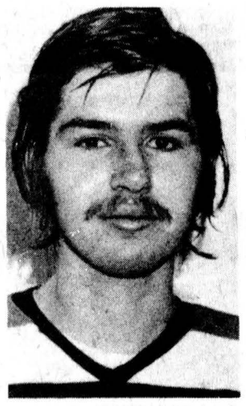

IAN MORAN
Defence

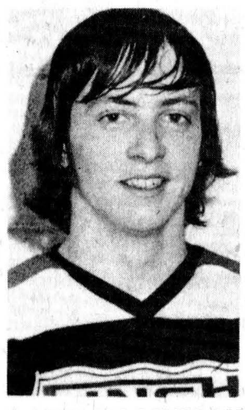

DONN MACMILLAN
Right Wing

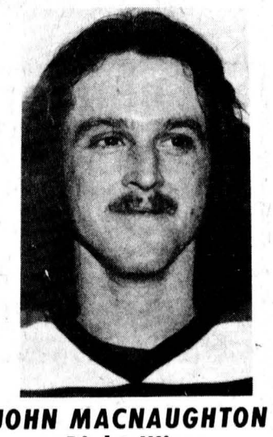

JOHN MACNAUGHTON
Right Wing

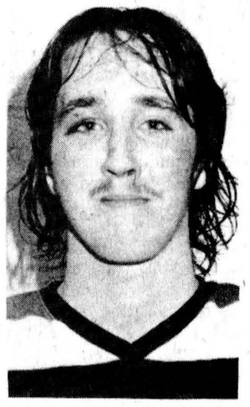

GARRY LEFEBVRE
Defence

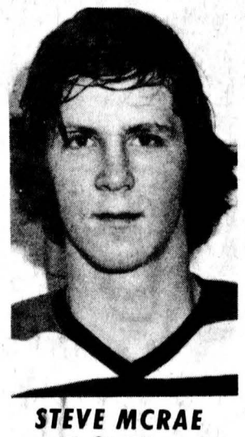

STEVE MCRAE
Left Wing



WAYNE BAKER
Defence

FINCH 76's TWSP VS. OSNABRUCK TWP.

FINCH 76's TWSP

WED., NOVEMBER 24
GAME TIME - 9:30 PM

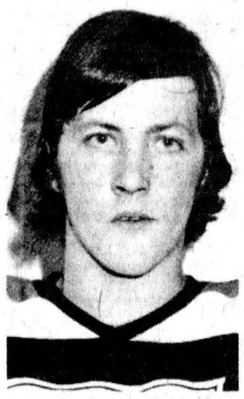

STEVE BURD
Centre

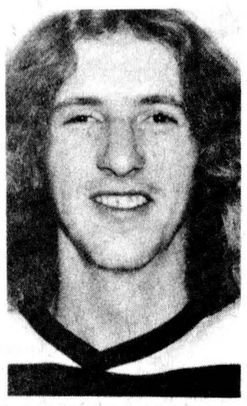

DON RUSHFORD
Defence

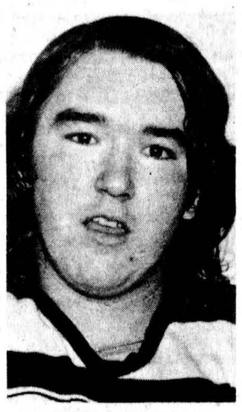

JIM HUME
Goalie

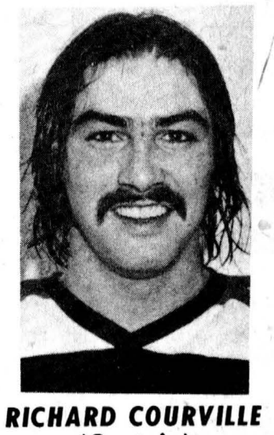

RICHARD COURVILLE
(Captain)
Left Wing

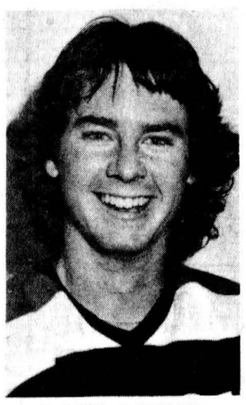

DAVE RUMER
Centre

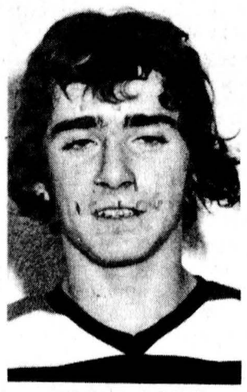

EDDIE GOVE
Centre

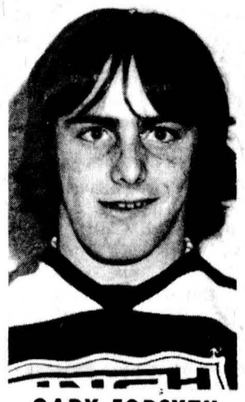

GARY FORSYTH
Left Wing

- 75-76 PLAY-OFF FINALISTS
- JIM HUME TOP GOALTENDER (2.17 avg)
- DAVE RUMER TOP SCORER — 72 POINTS

TEAM UNIFORMS DONATED BY BROWNLEE SPORTING GOODS

THIS MESSAGE IS SPONSORED BY THESE SPORTS-MINDED BUSINESSES

DAVID'S MARKET
SPECIALIZING IN QUALITY MEATS
Fresh Fruits & Produce
Groceries & Freezing Orders
984-2270 • FINCH

MAGEE DOMINION HARDWARE
PAINTS • GLASS • GLAZING
ELECTRICAL APPLIANCES
PLUMBING SUPPLIES
984-2269 • FINCH

THOMAS GARAGE
ALTERNATORS • TUNE-UPS
BRAKES • GENERATORS
GENERAL REPAIRS
984-2357 • BERWICK
PROP: MOISE THOMAS

BERWICK HOTEL
Wishes the team
GOOD LUCK
in the coming season
DOUG & DOLORES
AND STAFF
984-2739 • BERWICK

COMMISSION AUCTION SALE
EVERY WEDNESDAY EVENING
We sell, everything and anything
AUCTIONEER
JOHN A. MACLENNAN
MAXVILLE
MANAGER
GERALD CHABOT
FINCH

BIRD'S RED & WHITE
MEATS • PRODUCE
GROCERIES
984-2268 • FINCH

ATTEND THIS SEASON'S GAMES AND GET INVOLVED

SHUR GAIN
B.C. MACINTOSH LIMITED
MOBILE "ON THE FARM" GRINDING AND MIXING SERVICE
CUSTOM GRINDING, MIXING AND SEED CLEANING
FEED - SEEDS - WIRE FENCE - TWINE
984-2362 • BERWICK

W.G. BROWNLEE AND SON SPORTING GOODS
984-2234 • FINCH

R. KEITH MACMILLAN LTD.
WATER CONDITIONERS AND
WATER TREATMENT EQUIPMENT
984-2844 • FINCH

HOUGH BROS. MACHINERY & ENTERPRISES
984-2622 • FINCH