THE WINCHESTER PRESS

VOL. FIFTY-FIVE — WINCHESTER, ONT., THURSDAY, DECEMBER 10th, 1942. — NO. 32

Coming Events

DATES TO REMEMBER

A Euchre and Bridge Party, under the auspices of the Canadian Legion, will be held in the Legion Hall on Friday evening, December 11th, at 8 o'clock. Admission 25c. Everybody welcome. 32c

HOCKEY MEETING

A Town League Hockey Meeting will be held in the Town Hall on Monday evening. Dec. 14th, at 7.30 p.m., to discuss plans for the coming season. All those interested are invited to attend. 32c.

THANK YOU !

The members of St. Paul's Ladies' Aid wish to thank the editor for space so generously given us from time to time, for our news items.

Mrs. E. J. Spinks, Cor. Sec'y.

At a local concert for the troops, an amateur soprano "obliged." She sang a song in the Italian method: that is, she wobbled and warbled all over the notes.

At the finish there was a short silence, broken by one or two handclaps, then a husky voice from the back seats:

"Now give us the 'All Clear,' missus!"

CASS & CASS

F. M. CASS, M. A. W. J. CASS, K. C.

LAW OFFICES

Chesterville, Dial 371. Winchester Bank of Montreal Block. Phone 11

While Capt. Cass is on Active Service, Mr. W. J. Cass, K.C., will be in the Winchester Office every afternoon and in the Chesterville Office every forenoon, except Saturday.

Poultry Wanted

I am in the market for all kinds of Poultry and will pay Highest Market Prices for same. Hides and Bags also wanted.

PHONE 170

LOUIS WEINER

WINCHESTER - ONT.

Picadilly THEATRE

Northern Electric SOUND SYSTEM

Williamsburg, - Ont.

Now Showing

THIS THURSDAY, FRIDAY & SATURDAY

December 10, 11 and 12

"SOUTH OF SANTA FE"

Roy Rogers in another rousing western adventure, with comedy, romance and music.

—Also—

"RAGS TO RICHES"

A thrill drama that packs a solid punch to the emotions. Starring Alan Baxter, Mary Carlisle and Jerome Cowan.

For Next Week

MONDAY, TUESDAY & WEDNESDAY

December 14, 15 and 16

"SUNDOWN"

The year's greatest adventure romance from the breathtaking, thrilling novel by Barre Lyndon, which was serialized in the Saturday Evening Post. Starring Gene Tierney, Bruce Cabot and George Sanders.

THURSDAY, FRIDAY & SATURDAY

December 17, 18 and 19

"SABOTEUR"

You would like to say it can't happen here, but every jolting scene is true. Starring Priscilla Lane, Robert Cummings and Otto Kruger.

Election Results In Monday's Vote

FRED G. HUTT ELECTED DEPUTY REEVE IN MOUNTAIN

Mr. Fred Hutt was elected Deputy Reeve of Mountain Township in Monday's election, when he defeated Mr. Wm. A. Carlyle, former Deputy Reeve, by a majority of 36 votes. Mr. Hutt received 204 votes, while Mr. Carlyle polled 168. Due to the heavy snowstorm and the poor condition of the roads, a very light vote was polled.

The other members of the 1943 Council were returned by acclamation as follows: Reeve, D. E. Beggs; Councillors, Wm. Timmins, Gordon Boyd and Charles Shaver.

Following is the vote by polls:

	Carlyle	Hutt
South Mountain	43	7
Inkerman	13	76
Mulloys	0	64
Pools	5	7
Reids Mills	29	7
Hallville	56	15
Mountain	22	28
Totals	168	204

Elections held in other municipalities resulted as follows:

* * * *

Williamsburg Township

In one of the closest election battles seen in a number of years, Oscar Beckstead, former office holder, was elected reeve of Williamsburg Township when he received 393 votes to 387 obtained by Edgar Whittaker, reeve this year, a majority of only six votes. The other members were al returned by acclamation.

* * * *

Morrisburg Village.

Fred H. Broder was re-elected reeve of Morrisburg for his fifth term when he polled 445 votes to only 59 received by his opponent, Arnold Jarvis.

George Fraser, with 367 votes; Murray Ball, with 312, and John Casselman, with 233, were elected to the School Board. Walter Merrill, a member last year, was defeated as he only polled 225 votes. Mr. Casselman was also a member of the board last year.

Councillors Percy Ouderkirk, Ed. Jones, Arnold Meyer and P. Rockley Parker were all returned by acclamation.

* * * *

Prescott.

The six-year regime of Mayor John Horan came to an abrupt end when Prescott electors went to the polls and decided on Dr. W. J. Taugher, who returns to the municipal political field to wipe out a defeat sustained at he hands of Mr. Horan in 1937. Dr. Taugher's majoriy was 160 votes, 529 to 369. The incoming mayor will be taking on the robes of office for the tenth time, having been mayor from 1924 to 1928 and from 1934 to 1936. One new comer will appear on the council, with all five of the present council who stood for re-election being returned. The new man is John Saunders, Jr. Mrs. Mary Burks, chairman of the finance committee, again headed the poll.

* * * *

Cornwall

Cornwall ratepayers re-elected Dr. John A. Phillips as their mayor for 1943, giving him a majority of 184 over Aaron Horovitz, a former chief magistrate. Mayor Phillips will start his fifth consecutive term as the city's chief magistrate as a result of the election.

St. Paul's Ladies' Aid

A well attended meeting of St. Paul's Ladies' Aid was held on Thursday last in the Sunday School Hall. Prior to the meeting, a hot supper was served at 6.30 by the committee in charge, Mesdames R. J. Empey, Lloyd Wilson, S. Anderson and C. R. Robinson.

The meeting was opened by the President, with a hymn, and the devotional part taken by Mrs. E. Spinks. After the minutes were read by the secretary, several items of business were dealt with. The treasurer gave a very satisfactory report including the proceeds from the Bazaar.

Mrs. MacKinnon thanked the members of the Ladies' Aid for the pantry shelf shower which was placed in the Manse on their arrival in Winchester.

Mrs. Lloyd Wilson was named 2nd vice president.

Mis Sybil Empey played a piano solo, and accompanied the pianist with her violin during the singing of the hymns. Different committees were appointed to finish the business for the year. Roll was called and the usual collection taken. The first meeting of the new year will be held at the home of Miss Grace Irving.

This interesting meeting was then brought to a close by singing a hymn and the National Anthem.

TO THE ELECTORS OF THE TOWNSHIP OF MOUNTAIN

Please accept my sincere thanks for your confidence in electing me Deputy Reeve for 1943. Wishing you all a Merry Christmas and a Happy and Prosperous New Year.

Sincerely,

Fred Hutt.

Bomber Crew Makes Successful Attack

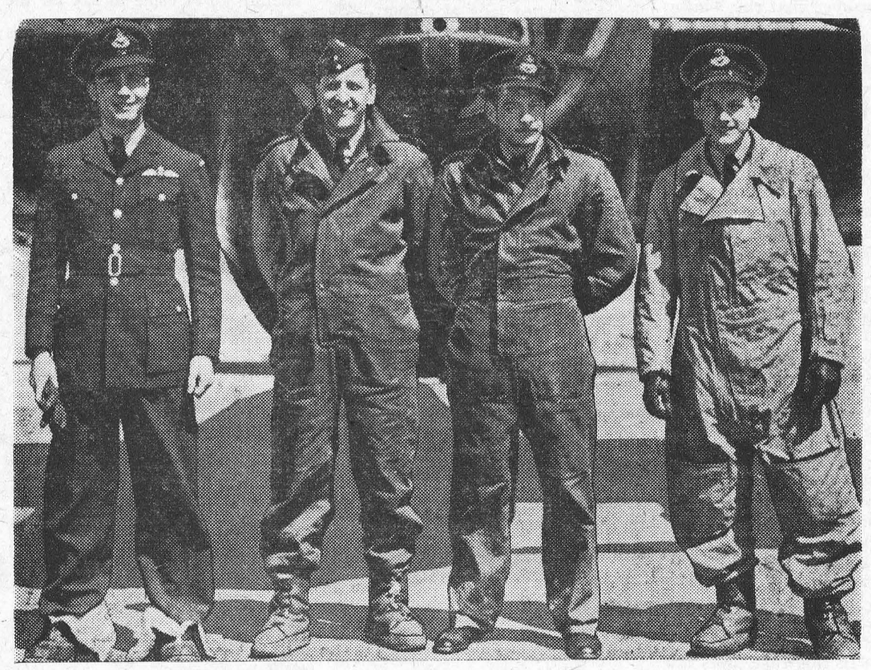

Members of the crew of a Royal Canadian Air Force bomber from an East Coast squadron who are credited with a successful attack on a Nazi U-boat in the North Atlantic. Left to right they are: Pilot Officer J. Leigh, Toronto, the second pilot; Flying Officer R. B. Martin, Toronto, navigator; Flying Officer D. F. Raymes, Toronto, captain; and Pilot Officer J. S. Johnston, Ottawa, wireless operator-air-gunner. Two other wireless operator-air gunners, Sergeants J. J. Gilfillan and F. H. Bebee, participated in the attack but were not present when the photograph was taken.

Evening Auxiliary Appoints Officers

The December meeting of the Evening Auxiliary was held on Wednesday evening, Dec. 2nd, at the home of Mrs. H. Fetterly. The meeting opened with a Christmas Candlelight Worship Service, the theme of which was "The Christian World as One in Prayer." The worship service was conducted by Miss MacDonald, assisted by Mrs. A. Johnston, Mrs. H. Clarke, Mrs. H. Helmer, Mrs. W. Servage, Mrs. S. Lindsay, Mrs. S. Corry and Miss Evelyn Fennell.

A short Christmas play entitled: "The Perfect Gift," revealed the true spirit of Christmas. This play was very well presented by Mrs. K. Carlyle, Mrs. K. Ault, Mrs. J. Crummy, Mrs. E. Kellogg and Mrs. A. Sherwood.

During the business part of the meeting the treasurer reported a very successful year financially. Mrs. E. Kellogg, the President, was congratulated on the fine work which she had done in the Auxiliary during the past year.

Mrs. Wm. Steele then took charge of the meeting and expressed, in a few words, the importance of the work carried on by this organization. She called on Mrs. K. Carlyle to present the following list of officers for the coming year:

President, Mrs. J. Crummy; 1st Vice, Mrs. A. Johnston; 2nd Vice, Miss Margaret King; Secretary, Mrs. K. Ault; Treasurer, Mrs. C. Rice; Cor. Secretary, Mrs. E. Helmer; Missionary Monthly Secretary, Mrs. K. Ault; Temperance Secretary, Miss Bertha Coons; Pianist, Miss Eleanor Hitsman; Press Reporter, Miss Evelyn Fennell; Community Friendship Secretary, Mrs. R. Wylie; Christian Stewardship Committee, Mrs. C. Rice and Mrs. E. Gilroy.

At the close of the meeting light lunch was served by the committee in charge.

Restrict Delivery Of Bakery Products

Restrictions upon the use of both automotive and horse-drawn vehicles for delivery of bread and other bakery products will become effective December 28th under an order of the Wartime Prices and Trade Board. The operation of motor vehicles is contingent upon minimum weekly sales of $225 and of horse-drawn vehicles upon weekly sales of not less than $175. In any case, the number of motor vehicles a distributor may use is not to exceed the number regularly used by him for that purpose in September last.

Certain Coupons Are Not Yet Valid

Coupons 1 to 8 on the red and green pages of the ration books are now valid for the purchase of, respectively, sugar and tea or coffee. It is an offence for consumers to present or for merchants to accept any subsequent coupons. Coupons 9 and 10 wil not be valid until December 28; coupons 11 and 12 on January 25, 1943, and coupon 13 on February 22, 1943. Each coupon is good for the purchase of two weeks' supply.

Telephone 21, The Winchester Press, when you need any printing.

OBITUARY

Late Prof. A. Lawton

Prof. Arthur Lawton, well-known music teacher of this district, passed away at Cornwall General Hospital, on Saturday, after being confined to that institution, following a stroke which he suffered about six weeks ago. Deceased was in his 71st year and was born in Manchester, England., the son of the late Mr. and Mrs. Thos. Lawton. He came to Canada about forty years ago where he followed his profession as a traveling music teacher, at one time having piano classes in five counties. He made his home for many years with friends at Mountain and Vancamp and later at Winchester. For several years he was pianist for a Chesterville Orchestra and later a Winchester Orchestra.

The remains were brought to Dixons funeral parlours here, on Saturday, from where the funeral took place on Monday morning at 10.30 with Rev. J. A. L. Ellacott, rector of St. Matthias' Church officiating. Interment took place at the Vault, Maple Ridge Cemetery.

He is survived by two sisters, of Manchester, England.

Late Robt. Isaac Toye

There passed away at the Civic Hospital, Ottawa, on Tuesday morning, Robert Isaac Toye, a former resident of this district, in his 64th year.

The late Mr. Toye was a son of the late Mr. and Mrs. Robert Toye, and was born at Toyes Hill. He farmed in the Inkerman and Mountain districts for a number of years, and in 1908 went West to Swan River, Man., where he made his home until 1938. He came East in September of 1942.

In 1901 he married Miss Jennie Pollock, who survives him. Also left to mourn his loss are, two daughters, Mrs. H. R. Byers, of Cardinal, and Miss Lillie Toye, of Prescott; one son, George Toye, of Winchester, and one sister, Mrs. F. J. Dix, of Minitona, Man.

The funeral service is being held this afternoon in the United Church here at 2.30 o'clock. Burial will be made in Maple Ridge Cemetery.

Late Wm. John Lynch

The death occurred on Tuesday evening, December 8th, in the Civic Hospital, Ottawa, of a lifelong citizen of this district, in the person of Mr. Wm. John Lynch, in his 86th year. The late Mr. Lynch had been confined to the hospital for about four weeks, but prior to that he had been in ill health for some time.

Deceased was born in Winchester and had spent his entire life in this district. About 56 years ago he married Miss Margaret Lapierre, of Williamsburg, who predeceased him a number of years ago.

The late Mr. Lynch leaves to mourn his loss, seven sons, Joseph and Wm., of Ottawa; Bernice, of Morrisburg; Charlie, of Ormond; Howard, of Kingston; Hugh of Hamilton, and Ralph, who is on active service overseas; four daughters, Mrs. Geo. Marquette, of Winchester; Lulu, of Ottawa; Viola, of Ottawa, and Florence, of Kingston.

The funeral service is being held in the Wesleyan Methodist Church this afternoon at 1 o'clock. Interment will be made in the Vault at Maple Ridge Cemetery. Six grandsons will act as pall-bearers.

St. Paul's W. M. S. Elects Officers

The annual meeting of the W. M. S. of St. Paul's Presbyterian Church was held on Tuesday afternoon at the home of Miss Mary Empey, with the president, Mrs. George Wilson, in the chair. Reports were brought in from the various departments. A committee was named to consider the possibilities of forming a Young Women's Auxiliary. The Missionary Study was taken by Mrs. Colin Hay and the Glad Tidings quiz by Mrs. Walter Moffat. Prayer for the armed forces was offered by Miss Grace Irving.

The slate of officers was presented by Miss Empey and officers elected as follows:—

Hon. President, Mrs. W. Hay, Mrs. M. Moffat.

President, Mrs. George Wilson.

1st Vice President, Mrs. W. Johnston; 2nd Vice President, Mrs. W. MacKinnon; Rec. Secretary, Mrs. Colin Hay; Cor. Secretary, Miss M. Empey; Treasurer, Mrs A. Suffel.

Welcome and Welfare, Mrs. Angus and Mrs. Spinks.

Home Helpers, Sec'y's., Mrs. C. Robinson, Miss Irving.

Supply Sec'y., Mrs. Suffel.

Glad Tidings Sec'y., Mrs. W. Moffat

Student Sec'y., Mrs. Hugh Wilson.

Literature Sec'y., Mrs. Edgerton.

Press Sec'y., Mrs. W. Watson.

Girls' Group Leaders, Mrs. Watson and Mrs. Spinks.

Mission Band Leaders, Mrs. Hugh Wilson and Mrs. W. MacKinnon.

Pianists, Miss Empey and Mrs. Hay

Auditors, Mrs. Cinnamon and Mrs. Poole.

Ontario Will Continue To Pay Cheese Subsidy

Provincial Treasurer Mitchell F. Hepburn has said the Ontario Government has no intention of withdrawing the two cents per pound subsidy on cheese.

Reminded that the province of Quebec, several weeks ago, had dropped its cheese subsidy to turn emphasis upon butter production, Mr. Hepburn said the onus of action rested with Ottawa to provide manpower for farms and to increase its six-cents-per-pound butter fat subsidy and bring butter to a level that will cover production costs.

The cheese bonus was introduced in 1941 to stimulate the dairy business at a time when farmers were liquidating their herds and the cheese quota to Britain was definitely lagging, he said.

Mr. Hepburn said: "It is foolishness to have a shortage of dairy products in this country when the western elevators are full of grain and farmers are shipping dairy cattle to the beef markets."

Six Sons In Army, Navy and Air Force

Mr. and Mrs. Jake McLaughlin, of Morewood, have the distinction of having their family of six boys all in the services of their country.

Kenneth is with the Signal Corps at Debert, Ralph is a tank mechanic at Barriefield, George is with the R.C.A.F. at London, Ont., Charles with the R.C.A.M.C. at Petawawa, Robert is a pilot officer with the R.C.A.F. at Sydney, and Milton will do his part in the Navy.

Still More Hogs Needed For Britain

More and more production of war essentials is the battle cry of Canada, as the war passes into the fourth year. The production of bacon is one of these very necessary commodities, which Canada is called upon to increase, and which can be not only increased in quantity but in quality as well, if we as Canadians see to it that the right class of breeding stock is provided, and that common sense practices are employed in feeding and management.

Britain wants more bacon, but it must be lean bacon in order to use the limited shipping space to the best advantage. It is more economical to send lean meat than to send fat on the backs of hogs. Fat in the form of lard can be shipped without refrigeration. One of the principal reasons that Britain is buying bacon in Canada is because the Dominion has developed a bacon hog, a hog, which when fed to a live weight of 200 to 230 pounds, will provide the greatest amount of lean meat, and lean meat means more food in its most economical and concentrated form, and utilizes valuable refrigerated shipping space to the best advantage. The impressive fact is the British want lean bacon and the highest percentage of lean bacon cannot be received from heavy hogs—and so it is a case of "The man who pays the piper calls the tune."

With the above facts in mind, the Executive of the Dundas and West Stormont Agricultural War Committee, at a recent meeting, discussed ways and means of not only increasing hog production, but of using to the limit all young well bred sows of the District for the purpose of providing more uniform and typy bacon market hogs.

During 1942, through the efforts of some of the shippers, in co-operation with the Dominion and Provincial Departments of Agriculture, a large number of pure bred sows were distributed to hog raisers of the District. These sows came from some of the best herds in the Province of Ontario, and have backing them exceptionally good ancestry and blood lines. It would be a calamity to have any of the progeny of this splendid foundation stock designated for slaughter that might be used to improve our hog holdings.

In order therefore to let the general public know where these sows are located, a list of the owners and their addresses have been placed in the hands of the executive of the War Committee, whose names and addresses are as follows:

Winchester Twp.—W. J. McConnell, Chesterville, R. R. 3; E. B. McMillan, Chesterville, R. R. 2; J. Steen, Morewood.

Mountain Twp.—D. E. Beggs, Mountain; Charles V. Shaver, South Mountain; Edward Bush, Hallville.

Osnabruck Township — Wallace Gallinger, Gallingertown; Walter Campbell, Wales; Archie Morrison, Wales.

Finch Twp.—Kenzie McGillvray, Crysler; Charlie Burd, Finch; L. J. Hutt, Berwick.

Williamsburg Twp.—Edgar Whitteker, Williamsburg; Frank Darling, Chesterville, R. R. 1; Roy McIntosh, Williamsburg.

Matilda Twp.—Mahlon Zeron, Iroquois; Wyndham Gilson, Brinston, R. R. 2; Orval Seeley, Iroquois, R. R. 1.

Your committee recommends that any one interested contact them as soon as possible as some progeny of the foundation sows may soon be ready for market.

Letters to the Editor

The Editor of the Winchester Press:—

Dear Sir—We are greatly indebted to you for publishing and greatly appreciate the co-operation of the pastors of the four different churches whose articles appeared in your paper the last few weeks, stressing the importance of the Sunday School. Our hope is that the readers of your paper have carefully noted these and that they will more sincerely appreciate the part of the Sunday School in their community and will resolve to each do his or her part in the forward march of this important organization. We believe that the present is the oportune time to consider the great and far-reaching benefits from having contributed to, or received of, its influences. Jesus said: Search the Scriptures; for in them ye think ye have Eternal life: and they are they which tesify of Me.—John 5:39.

God has given us His Word in order that we may know Jesus as Saviour and Lord, and that we may know His will for our lives.

Our desire is that all "older as well as young" will avail themselves of the wonderful opportunity of studying the Bible in the Sunday Schools and help spread abroad the Word of Life.

—Superintendents.

BORN

At the Grace Hospital, Ottawa, on Sunday, December 6th, 1942, to Mr. and Mrs. Floyd Crowder, of Vernon, a daughter. Both well.

HOLIDAY EATABLES

Fancy Figs Apples Grapes
Cranberries Popping Corn
Oranges Plum Puddings
Apple Cider Fruit Cake
Celery Lettuce
Canada Dry Ginger Ale

Christmas Candy !

Mixed Candy Creams, Kisses, Chocolate Drops, Sugar Jellies, Assorted or Rum and Butter Toffee, Fudge, Butter Nut Crisps, Lemon Drops, Cashew Nuts.

Gift Packages of Smiles'n Chuckles or Ganong's Chocolates

Cigars - Cigarettes - Tobacco

Ice Cream for Holiday Desserts

1896 **FLORA'S** 1942

WINCHESTER, ONT.

WM. HILL, Optometrist

196 Sparks St., Ottawa

Specializing in the Correction of Visual and Muscular Defects of the Eye.

In attendance at John Burke's December 3rd and 17th

Poultry Wanted

All kinds of Poultry Wanted at all Seasons. Also Hides and Wool. Highest Prices Paid and you are assured of a Square Deal.

Morris Ross

PHONE 19, - WINCHESTER

BESSIN'S Hardware Dept

LIFETIME

Screw Drivers

Unbreakable Amber Handle

50c to 75c

ANOTHER SHIPMENT

Heavy Team Traces

Ring type, made of 2 inch 2-ply leather with two rows of stitching.

Set of Four

$19.00

KOW-KARE

The Great Cow Tonic and Conditioner

60c to $1.20

NICOTINE SULPHATE

40 p.c.

For Delousing Poultry.

Kill body lice on poultry without handling the birds. Simply paint it on the roosts.

5 Ounce Bottle

90 Cents

THE PERFECT

HAND SAW

With Unbreakable Handle

26 inches long—coarse or fine teeth.

$2.50 Each

LARGE ASSORTMENT

O'CEDAR DUST MOPS

98c $1.50 $1.65

BESSIN'S BIG STORE

"THE WINCHESTER PRESS"

E. B. ROSS, Proprietress. W. F. WORKMAN, Editor.

AN INDEPENDENT NEWSPAPER

Devoted to the interests of Winchester and surrounding districts. Published on Wednesday evening and dated Thursday. Established in the year 1888, the Press is Dundas County's Largest and Leading Weekly Newspaper. Guaranteed Circulation of over 1300. Subscription Rates $1.50, foreign $2.00, in advance.

Member of the Canadian Weekly Newspaper Association and Ontario-Quebec Division of the C. W. N. A.

Advertising Rates Supplied on Request. Small Advertisements for our Classified Columns: 50c first insertion and 25c for each subsequent insertion.

THURSDAY, DECEMBER 3, 1942

CANADIAN AGRICULTURE

Farming is Canada's leading business. In both war and peace our national policies must be more thorough in understanding and solving the farmer's problems. It is surprising that treatment of farm problems in recent years has been haphazard. National planning for agriculture is a necessity.

The Natural Products Marketing Act, declared unconstitutional, formed a sound pattern for agricultural planning. An Act of similar design, modified to meet constitutional objections, is necessary. Otherwise the B. N. A. Act should be amended to allow such legislation. Farming must receive consideration different from industry. Unless farm markets and production are planned as much as possible, each individual farmer plants all of his farm to secure the greatest production possible, regardless of the effect of his action on the national and international markets. Co-operative action by farmers helps this situation somewhat, but cannot be sufficiently comprehensive where a crop is produced over a wide area. The federal government must extend real leadership in developing a uniform system of marketing all farm products. The federal government must also give leadership in developing systems of uniform grading of farm products, with adequate price differentials provided for different grades. This is the only way in which the individual farmer will be sure of fair treatment. Uniform grading will facilitate uniform marketing and international advertising of uniform grades under standard trade brands.

The facilities of the National Research Council should be extended in regard to developing industrial uses of farm products. The findings of the Council should be used to stimulate business relations between the farming community and Canadian and foreign industry.

If short-term and intermediate credit is needed for agriculture, it would be wasteful to institute an entirely new system of farm banks as some suggest. It would be better for the Dominion Government to guarantee say 20 per cent. of the losses sustained by the present chartered banks as a result of loans to bona fide farmers.

The federal government should undertake in all agricultural problems to synchronize the work of the provinces with its own, developing a consistent policy for agriculture throughout the nation.

The system of subsidies for agricultural products may be necessary in certain cases, but in general the principle is wasteful. Its objects may be accomplished more satisfactorily by direct means. The present wheat situation indicates the ineffectiveness of subsidies. With a tremendous over-supply of wheat, Canada is harvesting one of the largest wheat crops in history. This means not only that the farmer is faced with a glutted market, but more basically that valuable land and labor have been wasted in wheat production at a time when both are precious.

Agriculture's problems are manifold and cannot be answered quickly. They must be given a great deal more thought than they have received in the past.

CHICAGO TRIBUNE SHOWS ITS HAND

Colonel Bertie McCormick of the Chicago Tribune has recently made another of his contributions to international friction. This time his Tribune takes a terrific swing at Canada's Wartime Information Board, now completing its organization, and at its chief, Charles Vining.

In brief, that attack is based on the assertion that any effort of Canada's WIB to inform the United States about our war effort will be resented; that "the Dominion's more influential editors" are opposed to the move; that the Vining staff selections are sinister and unsuitable.

But the attack is aimed chiefly at Vining himself and the Tribune sprays him with vehement and sordid imputations. The Tribune refers to Vining's association with the Canadian Newsprint Association, and lashes the Canadian pulp and paper industry as "conscienceless" stock peddlers, guilty of dreadful deeds against the State.

"No confidence can ever be placed in anything said by an organization under his (Vining's) direction," declares the Tribune.

Anyone remotely familiar with the facts will, of course, instantly understand that McCormick is off on another of his editorial benders.

Canada has suffered throughout this war by American lack of information about our war effort—and by American misinformation, some of it shovelled out by McCormick's paper.

The United States has just formed a bureau similar to our WIB—the Elmer Davis Office of War Information. It is vastly bigger than ours, but is has an office in Ottawa for informing Canadians just as our WIB will have an office in Washington. The Chicago chauvinist seems to assume that Elmer Davis informing Canadians is completely different to Vining informing Americans; that the latter is the way to "alienate Canada's friends."

But the truth probably is that Col. McCormick does not for one minute think the WIB will "alienate Canada's friends." In this case he is not conducting a campaign against Canada so much as against Mr. Vining personally. He apparently hates Mr. Vining because the latter, as head of the Newsprint Association of Canada, promoted the "pro-rating" policy in Canadian newsprint production and tried to bring Col. McCormick's mills into the plan. What an illustration of how the editorial policies of the self-styled "world's greatest newspaper" are framed: to attack an allied nation to vent a personal grudge!

Most interesting thing about this outburst is the indication it gives as to the source of the deluge of underground propaganda flowing out in recent weeks to discredit the work of the Wartime Information Board and to build up an attitude of non-co-operation against it in the United States.

If all the facts were revealed about the McCormick friends and helpers in Canada, Canadians might be surprised at the very mixed and interesting coterie.—Financial Post.

. . . — V . . . —

A GOOD SET OF RULES

A set of rules which every boy and girl would do well to follow:

Be brave. Courage is the noblest of all gifts.

Be silent while your elders are speaking, and otherwise show deference.

Obey. Obedience is the first duty of every girl and boy.

Be clean. Both yourself and the place you live in.

Befriend all harmless wild life.

Conserve the woods and flowers.

Word of honor is sacred. Keep it.

Play fair. Foul play is treachery.

Be reverent at all religious services.

Be kind. Do at least one act of unbargaining service each day.

Be helpful. Do your share of the work at home always.

Be joyful. Seek the joy of being alive.

IN LIGHTER VEIN

It was father's birthday and mother had bought him a new tie.

"I wonder what would go best with it?" she cried coyly, as she held it up.

Father eyed the many-colored horror and replied briefly:

"A beard!"

Polite Foreigner, sitting next to much-travelled lady at dinner: "So you climb ze Matterhorn? It was a great foot."

She: "You mean 'feat'?"

P. F.: "Oh! so you climb it more dan once?"

Missionary: I've come to do you good.

Cannibal: You can't do it. I'm on a diet.

Husband (reading): You know, I don't like all this stuff. I wonder what this writer means by 'gems of thought'?

Wife: Oh, probably something like that ring you're always promising to buy me.

"You remember Dorothy used to sing?" "I remember all right!" "Well, she's gone abroad to study singing." "Where did her old man get the money to send her abroad?" "All the neighbors subscribed."

"There goes a woman who has never searched her husband's pockets."

"Great! What's her name?"

"Miss Sylvia Yellowleaf."

Suitor: "I've come to ask for the hand of your daughter?"

Father: "Which one, Jane or Helen?"

Suitor: "Jane, sir."

Father: "Do you make enough to support two?"

Suitor: "No sir. One will be enough."

"I have an inferior complex."

"Oh, I don't know, your complexion seems O. K. to me."

"The time will come," shouted the speaker, "when women will get men's wages."

"Yes," came a tired voice from the rear, "Next Saturday night."

Tourist—I'd hate to live in a town like this.

Sneeburg—So would I, Mister.

Tourist—Oh, then, you're not a native?

Sneeburg—Not so's you can notice it. I live two miles west of here.

The young man was discussing his love affairs with a sympathetic friend.

"You say she partially returned your affections?" asked the friend.

"Yes; she sent back all the letters but kept the jewellery."

A DIFFERENT TUNE
(Kitchener Record)

Early in the war the Germans were singing the song titled "We're Driving Towards England." But since then they have become badly mired on the Russian detour.

IN THE FUTURE
(Pembroke Standard-Observer)

Count that day lost when no wartime regulation of business by the Federal Government has not been proclaimed. When peace shall have been restored it will be too much to expect that this authority shall be given up without a struggle.

EFFECTIVE NOW

Prices of TEA, COFFEE AND ORANGES are reduced by law!

This action is taken in line with the Government's declared determination to stabilize living costs on a basis that is fair to all. It is a developing attack on the menace of inflation which arises out of wartime conditions. The prices of tea, coffee and oranges are now lowered by official order. Plans for reduction in the price of milk to the consumer are also under way and will be announced in the near future. The items chosen have been selected because of their important place in the weekly budget of every home in Canada.

TEA and COFFEE Effective now—the retail price of tea is reduced by 10c per pound and the retail price of coffee by 4c per pound below the recent lawful ceiling prices.

The table below indicates how the reduction of 10c per pound applies to less-than-pound packages; and is for purposes of illustration only.

Tea formerly selling by the pound at	$1.00	90c	85c
Must now sell at			
per pound	90c	80c	75c
per 1-2 pound	45c	40c	38c
per 1-4 pound	24c	22c	21c
per 1-8 pound	13c	12c	11c

BULK TEA

The reduction in the maximum retail prices of bulk tea sold in quantities less than a pound should correspond to the reduction in retail prices for the small sizes of packaged tea.

TEA BAGS

Reductions in retail prices of tea packaged in tea bags must correspond to those made on packaged tea.

ORANGES Oranges must be reduced to give consumers the benefit of the reduction in cost to retailers brought about by lower prices for the new crop, by seasonal removal of import duty (effective December 1st, this year) and by the removal of the War Exchange Tax. Oranges should sell at or below the September-October 1941 retail price levels.

BE SURE THAT YOU GET THE FULL BENEFIT OF THESE REDUCTIONS

SPECIAL NOTICE TO RETAILERS:

Retailers will be compensated for any loss on present stocks—in order that these reductions may be enjoyed by the public immediately. Retailers should take inventory of their floor stocks of tea and coffee as of the close of business, Saturday, December 5th. They will shortly receive forms upon which to make their claims for compensation for losses on inventory due to these price reductions.

PC. 1 W

THE WARTIME PRICES AND TRADE BOARD

Other Editors' Opinions

THE STEN GUN
(St. John Telegraph-Journal)

Bad news for the Axis is the British announcement that they are turning out in great quantity a deadly little weapon called the Sten gun. The Sten is a sub-machine gun that costs about eight dollars and fires at the rate of five hundred rounds a minute. Already over a million of these weapons have been manufactured and the British military authorities are enthusiastic over the possibilities of the new firearm.

In the hands of the peoples of Occupied Europe it would be a powerful aid to an Allied invasion force. The Sten is not a difficult weapon to operate. Even men ignorant of firearms have ripped a target to pieces at thirty yards.

The Nazis will have some unpleasant surprises in store for them when they find themselves confronted with a band of patriots armed with Stens. The low cost and efficiency of the weapon wil prove a deady combination for the Axis.

AND NO GAS
(Arnprior Chronicle)

The war really is becoming felt by those who stay at home with no extra sugar for Christmas cake and no extra tea or coffee for wakes.

A PEOPLE'S WAR
(Peterborough Examiner)

Forty-five peers, baronets and their heirs have been killed on active service in British forces. Which shows that this is really a people's war and not just a proletarian war, as some of the noisier comrades would have us believe.

IN FATHER'S FOOTSTEPS
(Windsor Star)

Bandmaster Phil Murphy's 13-year-old son is a member of the band of the 30th Reconnaissance (Reserve) Regiment. Just a toot off the old horn, or perhaps a tap off the old drum.

CANADA'S CONTRIBUTIONS TO WAR GROWING
(Brockville Recorder & Times)

According to Mr. Howe, the most powerful explosive of the war has been developed by Canadian scientists and is now being manufactured in this country, which has also led the way in developing armor-piercing shot made of a low-alloy type of steel. Canada's contributions to the prosecution of the war grow daily more numerous nad valuable and more than one volume will be needed after the peace to record them for posterity.

SMOKING CHIMNEYS
(Ottawa Citizen)

Local authorities can help to diminish the demand for coal by preventing waste. One waste of coal is conspicuous when it goes up the chimney in smoke. Ottawa has a smoke by-law: it should be better enforced. At any time, it is committing a nuisance to send smoke belching out over Ottawa. Now a smoking chimney is an offence against the nation's war effort.

THE CHOICE WILL NOT BE HITLER'S
Brockville Recorder & Times)

When Hitler recently declared that "I will not leave my country and go abroad if things go wrong, as the Kaiser did in 1918," he is generally considered to have made a confession that ideas of flight have already entered his mind and that he has compared himself with the earlier neurotic who governed the Reich.

SURELY IT ISN'T TRUE!
(Trenton Courier-Advocate)

A man walked into a Trenton store on Saturday afternoon, asked the owner if he had a copy of the Trenton paper and when told that they were all sold out he said: "Oh, well," laid down five cents, and walked out wtih a copy of "Hush." And was our face red at that time.

WAR BRIDES
(Newsweek)

Germany last week prepared to tie up a loose end in the precautions to preserve its racial heritage. Dr. Vetzberger, War Office physician in charge of racial matters, noted that the Reich had on its hands plenty of ex-soldiers so badly wounded in the face, brain or limbs that they couldn't normally find brides. For these the Advisory Office for the Safeguard of Heritage and Race will set up brides' schools to train willing women. By arrangements through the Kraft durch Freude (Strength Through Joy) the soldiers and women will meet at German resorts, and eventually will marry with the sole aim of propagating the race.

BORN IN DUNDAS
Kitchener Record)

The next time you bite into a McIntosh apple you may find its flavor even more pleasing on realizing that you are eating an apple that originated in this province.

THE ONLY END
(Chatham News)

The United Nations have the advantage over Germany in design, research and manufacture in the production of fighting aircraft. That leads only to one end—the end of Hitler.

IT WAS POOR LEADERSHIP!
(Orillia Packet & Times)

In the matter of the scuttling of the French fleet, we feel, with Dorothy Thompson, that it was a tragedy rather than a triumph, calling for sympathetic sorrow rather than for paeans of victory. The officers of the fleet had the opportunity to take their ships to North Africa, there to strike a blow for the freedom of France, and to save for their country the ships that had been built at such sacrifice. They chose rather the ignominious alternative of bringing the French navy to an inglorious end, from which it will take generations to revive, if it ever does. It was a repetition, and the culmination, of the moral collapse of 1940. And this time there was not the same excuse, for today there is no reason to apprehend the overthrow of Britain and the triumph of Germany. Poor France! Her worst enemies are her own leaders.

Our Column

If you do a kindly deed, it will benefit not only the recipient, but yourself also. But the benefit to you will be greatly diminished if you find yourself thinking: "What a nice person I am to be doing this."

Add memories of the past: Two pounds of butter, please, and will you deliver it before noon?

Another reason the alphabet is such a handy thing is that without it you couldn't tell one vitamin from another.

"Food," says a medical columnist, "affects us emotionally." And most of all, it makes Willie emote when Mother bans eating 'tween meals.

The British girls do not want to go back to skirts, as they seem too effeminate.

More than 50 per cent. of the 1942 girl graduates of the University of Toronto have made application for entry into the armed services of Canada. There's an argument in favor of higher education.

The Almonte Gazette claims the Japs are two-faced, since they keep "losing face" and yet manage to keep the same monkey-like countenance they started out with.

The war has put many men back on their feet. Some tried bicycles and landed on their ear, but we're not referring to Messrs. Harold Lannin or W. J. Stewart.

It's bad to marry a man who plays poker, but worse to marry a man who can't play poker but thinks he can.

Here's a new definition of the Londoner—a man who hopes for the best and prepares for the worst.

German generals have issued a booklet giving Hitler all credit for planning the army's campaigns. It looks like a stab in the back.

Marketing of beef cattle has jumped since the price rise. The farmers will do their part if they get half a break.

With women discussing fall styles, the telephone has become a clothes line.

Hitler supports the two-party system—one in power and the other in concentration camps.

A California woman insured a cat for $5,000. If it sings nightly on the fence that's not a bad investment.

Field Marshal Rommel's army may break the speed record in retreating, for all we care.

After all ,it is what is in the mind that counts, and we can learn to control the mind.

Lost, yesterday ,somewhere between sunrise and sunset, two golden hours, each set with sixty diamond minutes. No reward is offered, for they are gone forever.

Lack of gas and tires will keep all of us from seeing this old world—and a lot of us from seeing the next.

A man who is wrapped up in himself makes a pretty small package. There once was a man who said: Don't bet on elections or horse races. He would have been safe if he had even left out that part about horses.

A western paper announced that "Mrs. Jones is the ower of a local hoarding house." Whereupon the editor pied three pages of type, trying to nail the proof-reader, comments the Ottawa Citizen.

To all who persevere in spite of overwhelming difficulties, the way grows plain, new possibilities are seen and wider horizons rise before them.

The recent Ford strike was an example of "chivalry personified"—14,000 men striking so 37 women would get more pay.

THE POET'S CORNER

THE GRUMBLE FAMILY

There's a family nobody likes to meet
They live, it is said, on Complaining Street,
In the City of Never-Are -Satisfied,
The river of Discontent beside.
They growl at that and they growl at this,
Whatever comes there is something amiss;
And whether their station be high or humble,
They are known by the name of Grumble.

The weather is always too hot or too cold,
Summer and winter alike they scold;
Nothing goes right with the folks you meet
Down on that gloomy Complaining Street.
They growl at the rain and they growl at the sun,
In fact, their growling is never done.
And if everything pleased them, there isn't a doubt,
They'd growl that they'd nothing to grumble about.

And the worst thing is that if anyone stays
Among them too long he will learn their ways,
And before he dreams of the terrible jumble,
He's adopted into the family of Grumble.
So it is wisest to keep your feet
From wandering into Complaining Street;
And never to growl whatever you do,
Lest you be mistaken for Grumblers, too.

News From Our Neighbouring Districts

MacDONALD'S HARDWARE and SERVICE

Galvanized Pails - 30c and 40 each.
Horse and Cattle Brush 25c per set.
Cattle Comb 35c. Horse Comb 30c
Step Ladders $2.65 Snow Shovels $1.35
Stable Shovels 95c

STOVES
We still have Two New Stoves in Stock.

Repairs
Give us your order for Stove, Washer and Machine Repairs.

FAIR DEALING OUR MOTTO

W. C. MacDONALD - Phone 109
Hardware & Farmer's Supplies Winchester, Ont.
JOHN FADER, Salesman.

"TWO BITS" GOES TO CHURCH

"I am twenty-five cents. I am not on speaking terms with the butcher. I am too small to buy a quart of ice cream. I am not large enough to purchase a box of candy. I cannot be exchanged for a gallon of gasoline. I am too small to buy a ticket to a movie. I am hardly fit for a tip. But believe me, when I go to church on Sunday, I am considered money."

MOUNTAIN

We are sorry to report Mrs. H. Hewitt is on the sick list with a bad cold. We hope she will soon be well again.

Miss Alice Clark and her aunt, Miss Ellen McAllister, are on the sick list at present. We hope they will soon be well.

Mr. and Mrs. Imrie, Sr., and Miss Lorna Imrie had dinner at the home of Mr. and Mrs. G. Imrie, Jr.

The Bell Telephone Company have their men busy repairing the lines, after the big snowstorm.

We are sorry to report Mr. Johnny Berry is still on the sick list. We hope he will soon be well again.

50th Wedding Anniversary.

The family and grandchildren of Mr. and Mrs. John Cameron, Sr., gathered at their home on Monday, November 30th, to celebrate their Golden Wedding Anniversary. Present for the occasion were Mr. and Mrs. Wm. Cameron, Mr. and Mrs. D. W. Cameron, Mr. and Mrs. Lawrence Cameron, Mr. and Mrs. Lorne Hoy, Mr. Kenneth R. Cameron, and Mr. Lyall Cameron. 3 grandchildren were absent, Miss Gertrude Cameron, of Ottawa, and Mr. Roy Cameron and L.-Cpl. Lloyd Cameron, who are in the armed forces. After a delightful supper, Mr. Kenneth Cameron presented them with an occasional chair as a gift from the family. The balance of the evening was spent in a social time.

United Church W. A.

The W. A. of the United Church held their annual meeting at the home of Mrs. D. Cameron recently. The meeting opened with the President, Mrs. D. Cameron, in the chair. Mrs. Buchanan gave an interesting talk on the Christmas symbols and where they all came from. The old officers were all re-elected as follows:

President, Mrs. D. Cameron; vice president, Mrs. Imrie, Sr.; 2nd vice president, Mrs. F. Beckstead; cor. secretary, Mrs. J. Milne; rec. secretary, Mrs. W. Craig; pianist, Mrs. C. VanAllen; sec.-treasurer, Mrs. J. Irving. The meeting closed with the Mizpah Benediction. A dainty lunch was served.

SOUTH MOUNTAIN

Born on Sunday, November 29th, 1942, to Mr .and Mrs. Earl Mulholland, of Ottawa, a daughter.

Born at the Kingston General Hospital on Sunday, November 29th, to Major W. S. Edwards, R.C.A.M.C., and Mrs. Edwards (nee Helen Thompson), a son. Mrs. Edwards was a Reg. Nurse and a daughter of Mr. and Mrs. Wm. Thompson, of town.

Mrs. Ida Pillar has returned, after a visit with her daughters at Buffalo.

Mr. Wm. Blakely, who has been at Cornwall for some time, is visiting his brother, Harry, and other friends here at present.

Pte. Deward R. Boyd, of Camp Borden, spent the latter part of last week at his home here.

Mr. Chas. Thompson, of Shanly, was a recent guest of Mr. and Mrs. John Thorpe.

We are pleased to report Master Malcolm Graham and Ronnie Graham are both improving from infantile paralysis.

We are pleased to report Mr. Herb Fader improving, after being on the sick list for some time.

Mr. Lorne Armstrong was up to Brockville on Sunday.

Paul Morrow, son of Mr. and Mrs. Justin Morrow, was rushed to the St. Vincent de Paul Hospital on Sunday last and was operated on for appendicitis. His many friends will wish for a speedy recovery.

The ladies of St. Andrew's Presbyterian Church held their annual Bazaar on December 1st in the I. O. O. F. Hall with a large number attending, and spending a pleasant and useful afternoon. All articles of fancy work and aprons were disposed of and also a beautiful assortment of baking.

Y. P. U. Meeting.

The South Mountain Y. P. U. was held on Monday, Nov. 30th, at the home of Mr. Frank Gilroy. After the business session of the meeting, articles were read, followed by a discussion on "Christian Civilization." Mr. Les. Anderson read an article on "Thanksgiving," followed by a paper by Carl Hamilton. Mrs. Buchanan had charge of a quiz which proved to be very interesting. A duet was rendered by Joyce Francis and Shirley Shaver. The meeting closed with a hymn, with Marion Shaver acting as pianist.

METCALFE

Mrs. A. R. Boland was re-elected president of the Women's Association of Metcalfe United Church at the annual meeting, held on Tuesday evening at the home of Mrs. C. E. L. Morrow.

Satisfactory reports of the year's activities were given, the financial statement presented by the treasurer, Mrs. Jas. Cameron, showing receipts to be $457.52, with a balance of $58.72

Mrs. H. A. Bunt presided for the election of officers for 1943, which resulted as follows:

Vice presidents, Mrs. H. McKeown and Mrs. J. H. Craig; secretary, Mrs. R. A. F. Blair; treasurer, Mrs. J. D. Cameron; convenor of committees: parsonage, Mrs. Calvin Morrow; work, Mrs. H. McKendry; membership, Mrs. J. E. Craig; program, Mrs. Boland; sick visiting, Mrs. G. York; refreshments, Mrs. J. H. Craig; cupboard supplies, Mrs. W. Garrett; auditors, Mrs. J. E. Craig and Mrs. C. E. L. Morrow.

Late Mrs. F. T. Latimer.

The funeral of the late Mrs. Fred T. Latimer was held on Wednesday afternoon from her late home to Holy Trinity Church, where service was conducted by Rev. R. R. Strachan. Interment was in Greely cemetery.

Mrs. Latimer died suddenly on Sunday evening after a brief illness.

In her 78th year, she was formerly Miss Fanny Marina Forrest, only daughter of Joseph R. Hanna and his wife, Amelia J. Forrest, who were pioneers of Osgoode, the family name being recorded among the first few settlers of the Township where the late 'Squire' Hanna played an important part in early municipal and religious life.

Born in Osgoode, Mrs. Latimer spent much of her girlhood in the home of Canon Forrest, of Morrisburg, where she received her education in Public School and Collegiate.

In 1894 she married Fred T. Latimer, of Metcalfe, and took up resirence at 'Latimer Lodge,' the family home in this district, until about 18 years ago when they moved to Metcalfe village.

A devoted member of Holy Trinity Church, Mrs. Latimer was acitve in the work of each department, and endowed with outstanding musical ability. She acted as organist for many years.

Surviving are her husband, two sons, Harry and Benson, both of Metcalfe; six grandchildren, and a sister-in-law, Miss Millie Latimer, of Metcalfe. A son, Forrset, predeceased her by several years.

War Services Board.

The annual meeting of Metcalfe unit of Osgoode Township War Services Board was held on Friday afternoon when a year of activity was reported. The treasurer's statement showed cash receipts as $217.61 with a smal balance on hand. Knitted garments numbering 209, and 386 articles of sewing including 101 quilts, had been shipped to Red Cross headquarters in Ottawa.

The following slate of officers were elected for 1943: President, Mrs. J. C. Byers; vice presidents, Mrs. M. Mulvey and Mrs. A. Hammell; sec.-treasurer, Mrs. Jas. D. Cameron; convenors: sewing, Mrs. G. York, Mrs. A. Cameron; entertainment, Mrs. S. H. Bishop; representative to Osgoode Township Board, Mrs. D. J. Kidney; representative, Victory group, Mrs. H. A. Bunt; quilt committee, Mrs. Keown, Miss M. Latimer, Mrs. B. L. Angus Cameron, Mrs. Robert McReaney, Mrs. J. Cameron, Mrs. C. Shirley.

KARS NEWS

Annual Meetings Held.

The annual meetings of St. John's W. A. and Ladies' Guild were held at the Rectory on Wednesday, Dec. 2nd. A short service was held in the church at 11 o'clock, after which lunch was served at the Rectory.

The Ladies' Guild was presided over by the vice president, Mrs. A. McLeod. Satisfactory reports were given by the secretary and treasurer.

Rev. L. MacMorrine presided for the election of officers, which resulted as follows: Hon. president, Mrs. L. MacMorrine; president, Mrs. A. Johnston; vice president, Mrs. A. McLeod; secretary, Mrs. B. James; treas., Mrs. H. James; visiting committee, Mrs. H. Rice, Mrs. H. Saunders, Miss E. McLeod.

Owing to stormy weather, the attendance at the W. A. meeting was not as good as usual. Miss E. Drew, president, presided for the business session. Encouraging reports were given from all departments. The treasurer reported a balance, part of which was voted to the Diocese treasurer as undesignated funds. The following is the slate of officers elected for the coming year.

Hon. president, Mrs. L. MacMorrine; president, Miss E. Drew; vice presdent, Mrs. B. James; secretary, Mrs. S. Craig; treasurer, Mrs. L. MacMorrine; E. C. D., treasurer, Miss A. Carter; Dorcas sec'y., Mrs. A. McLeod; asistant, Mrs. H. James; Lit. sec'y., Mrs. W. Drew; assistant, Mrs. Wm. McLeod; U. L. O. ec'y., Miss H. Lakeman; Prayer Partner sec'y., Mrs. H. Rice; Little Helpers' sec'y., Mrs. H. James; Supt. of Juniors, Mrs. L. MacMorrine; assistant, Mrs. H. Saunders; auditors, Mrs. Wm. McLeod and Mrs. H. Saunders.

L. O. L. Annual Meeting.

The annual meeting of L. O. L. No. 35 was held in the L.O.L. Hall on Dec. 1st. Silas Sunstrum, of Osgoode, presided for the election of officers. The offiecrs for 1943 are:

W. M., E. Lakeman; Deputy Master, C. Todd; Chaplain, Rev. E. B. D. Sexsmith; Rec. Sec., C. Fennell; treasurer, H. Rice; Fin. secretary, A. Hicks; Marshall, A. Rice; P. M., John Kirkpatrick.

CASS BRIDGE

Mrs. Lloyd Casselman, Douglas and Billy, spent the week-end with friends at Chesterville.

The Red Cross was held at the home of Mrs. Sherwood Coons' this week. There was a good attendance in spite fo the stormy weather. This week it will be held at the home of Mrs. James Bowman.

Mr. and Mrs. Edgar Turner, of Rowena, called on Mr. and Mrs. Jas. Patterson on Tuesday afternoon.

Mr. and Mrs. Almon Smail, of Spencerville, spent Sunday with Mr. and Mrs. Wm. Cooke. Mrs. Cooke returned home with them, after spending a few days there.

Mr. and Mrs. Aden Bell spent Tuesday wtih Mr. and Mrs. James Patterson.

Pte. Bandsman Arnold Hogaboam of Cornwall ,spent the week-end with his parents, Mr. and Mrs. Frank Hogaboam.

Mr. Floyd Pemberton and Graham spent Sunday with Mr. and Mrs. Wm. Pemberton at Elma.

Mr. and Mrs. Donald Kinney and family and Mrs. Mae Allison had dinner on Sunday with Mr. and Mrs. Ernest Munroe.

Mr. and Mrs. Floyd Pemberton called on Mr. and Mrs. Donald Kinney on Sunday evening.

MOREWOOD

Mrs Hoatio Loucks of, Bancroft, spent the past week with friends here.

Mrs. Fred Pennie and little daughter, of Smiths Falls, spent a few days with Mr. and Mrs. J. V. Fetterly.

Rev. T. A. Woods spent a few days last week with friends in Montreal.

Pilot Officer George McLaughlin is spending a couple of weeks with his parents, Mr. and Mrs. Jake McLaughlin.

Mr. and Mrs. Lloyd Wilson, of Winchester, visited Mr. Allen Steven on Saturday.

The sympathy of the community is extended to the family of the late Robert Steen, who passed away on Tuesday evening last.

Miss Sybil Dillabough, of Chesterville, spent the week-end with her mother, Mrs. A. Dillabough.

Mr. and Mrs. Wm. Fetterly and Miss Natalie spent Sunday in Ottawa.

Ladies' Aid Meeting.

The Ladies Aid of Knox Church, Winchester Springs, met at the home of Mrs. Earl Johnston on Friday evening, Dec. 4th. The president, Mrs. P. R. Walker, presided.

The meeting opened with a hymn with Mrs. Elzie Johnston at the organ. Mrs. Walker read the Scripture lesson and Mrs. J. Davidson led in prayer. Different items of business were discussed and a committee was appointed to send Christmas gifts to our boys in training. At a preivous meeting Christmas boxes were sent to our boys overseas.

Games were played, and pie, tea and apples were served by the hostess.

A very pleasant evening closed by singing "Reconsecration," followed by the Lord's Prayer in unison.

CLOVERDALE

Mr. Earl Fawcett, of Ottawa, spent the week-end at his home here.

Mrs. Thos. Stobo spent one afternoon recently at the home of Mr. and Mrs. Wallace Cinnamon.

Those from here who attended the Cheesemakers' Association annual meeting and banquet held at Williamsburg a week ago last Thursday were, Mr. and Mrs. Roy Docksteader, Mr. and Mrs. Thos. Docksteader, Mr. and Mrs. Ira Docksteader, Mr. and Mrs. Thos. Stobo, and Messrs. Peter Dignard, Wallace, George, Kenneth and Allan Cinnamon.

Mr. Fraser Fawcett, of Ottawa, spent a few days last week with her son, Mr. Fred Fawcett, and Mrs. Fawcett.

Mrs. Ira Docksteader spent a couple of days last week in Ottawa with her daughters, Misses Eva and Pearl Docksteader.

The neighbours here who live close to the highway had plenty of callers on Wednesday night last while the storm raged. Who said we were not going to have much snow this winter?

Mrs. Wallace Cinnamon and two children called on Mrs. Roy Docksteader last Monday afternoon.

Mr. Alvy Larmour had rather a busy time drawing cars out of the snow banks last Wednesday night and Thursday.

WINCHESTER SPRINGS

Mrs. Clifford Casselman spent a few days at her home in Dundela.

The Misses Vivian Casselman and Evelyn Walker, of Ottawa, spent the week-end at their homes here.

Miss Linda Whitteker, of Williamsburg Twp., spent the week-end with Mr .and Mrs. Dalton Robinson.

The neighbours in this community are hoping Mr. Clifford Robinson, who is confined to his bed with neuritis, will soon be out again.

Mr. and Mrs. Clifford Casselman and Miss L. Whitteker were entertained to tea at the home of Mr. and Mrs. D. Robinson on Sunday evening.

Messrs. John McIntosh and Victor McIntosh, of Ottawa, spent the week-end at their homes here.

Mr. and Mrs. Ray Dillabough and Mrs. D. Kinkaid, of Chesterville, Mr. and Mrs. Clifford Robinson and Denzil were entertained to tea at the home of Mr. and Mrs. D. Robinson recently.

Master Robert Morrow spent the week-end with his grandparents, Mr. and Mrs. A. Bailey.

Miss Melba Casselman spent Saturday with Miss Sybil Morrow.

Mr. Baker Sr., and Mrs. Arthur Baker and Dora and Lyle, of Williamsburg Township, spent Sunday with Mr .and Mrs. Glen Baker and sons.

Mr. and Mrs. Ross Morrow and Dwight attended the Merkley-Smith wedding, held at the home of Mr. and Mrs. Harvey Smith, at Cass Bridge.

PICOBAC
Pipe Tobacco
FOR A MILD, COOL, SMOKE

Classified Ad. Section

FOR SALE

FOR SALE—Lady's Brown English Tweed Coat, with Coon Collar, size 14, in good condition. Apply at the Press Office.

FOR SALE—Good frame stable, located at rear of Presbyterian Manse. Apply to A. G. Suffel. 31-33c

FOR SALE—Pure Bred Holstein Bull Calves, from one week to eight months old. Sired by Sir Rag Apple Pabst Alcartra. Herd fully accredited. McVey Bros., Winchester. Phone 119-W-4. 31-32p

FOR SALE—A number of Silver Fox Furs, to be made up to order. Prices reasonable. Apply to Chesley Merkley, Winchester Springs. 32p

LOST

LOST—Nov. 30th, in the vicinity of Pleasant Valley—South Mountain, two large Fox Hounds, one black and tan with letter V . . . — cut in hair on side; other white with tan head and black markings. Finder please phone, C. V. Ellis, 57, Iroquois, or Lyall Hodge, 77 r 13. 32-33p

STRAYED

STRAYED—There has strayed onto my farm a Heifer. Owner may have same by proving property and paying expenses. Apply to Harold McKee, South Mountain. 32-34c.

INCOME TAX

Income Taxes for the year 1942 computed for each quarter and filed. Consultations.

John D. Stewart.
Mary Ker Stewart, B.Sc., M.A.
30-30c

Mrs. Gertrude Douglas ASKS:

Is your future secure? Have you made ample provision for your family?
As special representative for the Dominion Life Assurance Company in Winchester, I will be glad to consult with you by appointment. Free Budget Books and advice to housewives.

Mrs. Gertrude F. Douglas,
Rural Organizer, The Dominion Life Assurance Company
140 Wellington St., Ottawa.
(Appointment Arranged Winchester Phone 2)



JAKE ROSS
All kinds Poultry wanted at all seasons
Wool wanted I buy all kinds of Hides.
Phone 81 - - Winchester

INSURANCE
FIRE, HAIL, ACCIDENT, LIVE STOCK AND AUTOMOBILE
Apply to
WALTER MOFFATT, Winchester, Ont.

C. B. MORROW, Chiropractor
SOUTH MOUNTAIN, ONT.
Spinal Adjustments - Foot Correction
10 years' successful practice in New York City
Office Hours: Monday, Wednesday & Friday 2 to 4 and 7 to 8 p. m.
or By Appointment
Telephone 62, South Mountain, Ont.

Notice To Car Owners

Under the Government's New Regulations C. S. 4 J., we are still permitted to repair and Vulcanize a blowout or cut on all sizes of automobile or truck tires or tubes. We have good used tires: 600 x 16 and a few other sizes for sale. If you are eligible to buy used tires, call and see us. Farmers without trucks may purchase these tires. I can procure certain sizes in new tires for those eligible. Let us explain the tire regulations to you.

CLARENCE DEEKS,
Phone 84J, Winchester.

Peerless Sales Books
are the best Counter Check Books made in Canada. They cost no more than ordinary books and always give satisfaction.
We are agents and will be pleased to quote you on any style or quantity required.
See Your Home Printer First

The M. F. Beach Co., Limited
Operating Continuously Since 1856.
WINCHESTER - - ONTARIO.
MANUFACTURERS and DEALERS in all kinds of BUILDING MATERIAL
HOUSE TRIM in Pine, Basswood, Oak, Gumwood, Walnut, B. C. Fir
End Match FLOORING in BIRCH and OAK
INSUL BRIK SIDING, ASPHALT SHINGLES
ROLL BRIK SIDING.

MILL FEEDS
PURINA and AGRO FEEDS
CUSTOM GRINDING and MIXING.



He could tell you how Italian tanks scattered in Libya; how Sicily looked by the light of flare bombs; how the Huns ducked for cover in a half-dozen European countries. He's a member of an R.C.A.F. air crew—those much travelled "fighting comrades of the skies."

Trained in Canada—R.C.A.F. air crews take the world in their stride. Smooth-working attack teams—bomber and fighter Pilots, Navigators, Bombers, Gunners, Wireless Operators—ready for action on any front. They seek out and destroy the foe wherever he can be found. After victory these keen young Canadians will lead the way to a bright new world. Our future is in their hands. Their future is in the skies.

Young men with a taste for adventure—and a yen to pin Hitler's ears back—have a new career awaiting them in R.C.A.F. air crews. R.C.A.F. training in Canada is expanding steadily. More planes, more schools, more instructors are now available. At present applications are being accepted for air crew at R.C.A.F. Recruiting Centres throughout Canada.

If you are physically fit, mentally alert, over 17½ and not yet 33, you are eligible. If you are over 33, but have exceptional qualifications, you may still be considered. Lack of formal education is no longer a bar to enlistment.



WOMEN TOO—join "that men may fly." Canadian women fill vital jobs in the R.C.A.F. Women's Division, releasing men for air crew duties. Recruits are needed, age 18 to 40, physically fit, with at least High School entrance. Many useful and fascinating jobs await you. No experience needed. The Air Force will train you quickly to take your place with Canada's airwomen. Full in, formation at any R.C.A.F. Recruiting Centre or write address below for booklet.

ROYAL CANADIAN AIR FORCE
AIR CREW
AIR GUNNER · BOMBER · NAVIGATOR · PILOT · WIRELESS
FIGHTING COMRADES OF THE SKIES

For illustrated booklet giving full information write: Director of Manning, R.C.A.F., Jackson Building, Ottawa, or the nearest of these R.C.A.F. Recruiting Centres:
Vancouver, Calgary, Edmonton, Saskatoon, Regina, Winnipeg, North Bay, Windsor, London, Hamilton, Toronto, Ottawa, Montreal, Quebec, Moncton, Halifax

Church Notices

United Church
Rev. T. A. Halpenny, B. A. D. D.
Minister.

10.30 a.m.—Public Worship.
11.30 a.m., Sunday School Session.
3.00 p.m.—Service at Harmony.
7.30 p.m.—Christmas Vesper Service, directed by the C. G. I.T.
Monday, 8.15 p.m.—The Y. P. S.
Wednesday, 7.30 p.m., Midweek Service for Prayer and Bible Study.

St. Paul's Presbyterian Church
Rev. W. MacKinnon, B.A., Minister.
10.00 a.m., Sunday School.
11.00 a.m., Morning Worship.
2.30 p.m., Service at Winchester Springs.
7.30 p.m., Public Worship.
Miss Clara Irving, Organist and Choir Director.

Church of England
St. Matthias' Church, Winchester, Holy Communion at 8.30 a.m.
St Peter's Church, South Mountain, Holy Communion at 11 a.m.
Holy Trinity, Chesterville, Evensong at 7.30 p.m.
Rev. J. A. L. Ellacott, Rector.

Wesleyan Methodist Church
Preaching at 10.30 a.m. and 7.30 p.m.
Wednesday, 7 30 p.m., Prayer Service.
Friday, 7.30 p.m., Young People's Meeting. A cordial welcome to all.
Rev. D. W. Summers Pastor

Baptist Church
Rev. R. F. Willson, Pastor.
Sunday, December 13th
10 a.m., Sunday School.
11.00 a.m.—"A Good Soldier."
2.45 p.m., Service at South Gower.
7.30 p.m.—"Detailed Information."
Wednesday, 7.30 p.m. — Prayer Meeting.

Wesleyan Methodist Church
Inkerman Charge.
Rev. L. M. McCorriston, Th. B. S.T.M.
December 2 - 9 - 16
10 a.m., Sunday School.
11 a.m.—Revival Services.
2.30 and 7.30 p.m.—Revival Services.
7.45 p.m. Each Night (except Saturday).
Evangelist Rev. George Kelly, of Kingston, Ont., will speak at all Services.
A Cordial Welcome To All.

MOREWOOD UNITED CHURCH
Rev. T. A. Woods, Pastor.
10.30 a.m., Public Worship.
7.30 p.m.—Worship Service.

"How sweetly you sing! I never heard anything so entrancing. What was that last song?"
"If I had nine thousand lives to live, I'd live them all for you."

CHESTER R. ROBINSON
Winchester Representative of
Mutual Life Assurance Company
We Also Write
AUTO - FIRE - ACCIDENT
—in—
Anglo-Canadian and General Accident Companies
PHONE 37 - - WINCHESTER

HENDERSON LODGE, NO. 383 A F. & A. M., WINCHESTER
Meets on Second Friday of each month in Sweet's Block, at 8 o'clock.
Visiting Brethren always welcome.
D. E. BEGGS, Wor. Master. H. G. GRAHAM, Secretary.

ROSS MORROW, Auctioneer.
For the Counties of Dundas, Stormont, Glengarry, Carleton and Russell.
Sales of all kinds handled.
Tel. 210W1 . Winchester Springs.

WANTED
ALL KINDS OF LIVE POUTLRY— any time, also Wool, Feed Bags and Hides. Highest Cash Prices paid.
Phone 86, Morrisburg.
BARKLEY'S MEAT MARKET
Buyer for Dominion Poultry and Egg Traders, Montreal.

CAREFUL THOUGHT!
Due to the tremendous strain caused by sudden bereavement, careful thinking is hindered by increased responsibilities. Because decisions must be made quickly it is imperative that you have the valuable assistance of a reliable funeral director. We are trying to serve this community as faithfully as we can.
LORNE ARMSTRONG
Funeral Director and Furniture Dealer. Phone 34
SOUTH MOUNTAIN, ONT.

CROWDER—WILSON

A pretty wedding took place on Saturday afternoon, Nov. 28th, at the manse of the United church at Hallville when Miss Dorothy Jean Willson, daughter of Mr. and Mrs. T. William Wilson, of Osgoode, was united in marriage to Lorne Thomas Crowder, son of Mr. and Mrs. Nathaniel Crowder ,of Mountain. The ceremony was performed by Rev. A. Peebles of Hallville.

The couple was attended by Miss Gladys Wilson, of Osgoode, and Mr. Milton Crowder, of Mountain. Following the wedding a dinner was served at 5 o'clock at the bride's home.

The bride wore a dress of water blue chiffon velvet, street length, with a corsage of American Beauty roses and a hat of blue to match.

The bride and groom left on a short motor trip and on their return they will reside on the groom's farm at Mountain.

GREATER PRODUCTION OF FUELWOOD ASKED

Because of fear that there may be a serious shortage of fuel wood during the winter of 1943-44, provincial and municipal authorities throughout the Dominion are being asked by the Wartime Prices and Trade Board to do all they can to encourage and promote its production. Where farmers have a good source of this wood and can spare a few extra days, or even a few extra hours, to cut more fuelwood, they are asked to do so. The farmer who can cut a little more wood from his lot this winter will not only be increasing his income but helping to save his country from the prospect of a serious fuel shortage a year hence.

Wanted for Canada—Men whose heads cannot be turned—whose support cannot be bought.

Auction Sale!

FARM STOCK AND IMPLEMENTS

Having rented my farm, I will sell by Public Auction, on Lot 24, Con. 9, Township of Mountain, 3 miles North West of Winchester, on
WEDNESDAY, DECEMBER 16, 1942,
Commencing at 1 p.m., the following:

14 High Grade Holstein Cows, 2 heifer calves, 1 Pure Bred Registered Holstein Bull Calf, 3 work horses, 1 brood sow, 1 wagon, 1 milk wagon, 1 set of sleighs, 1 McCormick seeder, 1 set of 12-ft. harrows, 1 two-horse cultivator, 1 sulky plow, 1 walking plow, 1 rake, 1 thirty-gallon milk can, 2 eight-gallon milk cans, milk pails, 1 De Laval cream separator, 1 brooder and stove, 1 incubator, 2 sets of double harness, whiffletrees and neck-yokes, some oak plank.

A quantity of grain, hay and straw, 10 feet of ensilage, forks and shovels, 2 logging chains, scales, 1 buggy, 2 building jacks, 1 grindstone, 2 crow bars, and many other articles too numerous to mention.

TERMS—$10.00 and under, cash; over that amount 8 months credit on furnishing approved joint notes, or 3 per cent. off for cash.

JAMES HUGHES, Prop.
ROSS MORROW, Auctioneer. 31-2

EGGS!

To secure a large production with a high percentage of Grade A's, you must feed scientifically prepared mashes.

TRY
OGILVIES' MIRACLE
—or—
LAKKO O. A. C.
LAYING MASHES

HUGH McMASTER
PHONE 43J., WINCHESTER, ONT.

CANADIAN PACIFIC


Time Table

WEST-BOUND

From Montreal—12.57 a.m. daily, flag stop for Belleville and beyond to Toronto, Ont., Detroit, Mich., and Chicago, Ill.

From Montreal—11.58 a.m., daily, except Sunday, stopping at intermediate stations to Toronto and Hamilton, Ont. Parlor Car and Buffet Service.

From Montreal—7.51 p.m., daily, except Sunday, stopping at intermediate stations to Smiths Falls and Perth, Ont.

EAST-BOUND

From Chicago, Ill.—5.38 a.m., daily, flag for Montreal and beyond.

From Perth—8.18 a.m., daily, except Sunday, stopping at intermediate stations to Montreal.

From Toronto—4.44 p.m., daily, except Sunday, stopping at intermediate stations to Montreal. Parlor and Buffet Service.

SUNDAY ONLY

Westbound, to Smiths Falls—12.03 p.m.

Eastbound, to Montreal—5.43 p.m.

A British Tank On The Egyptian Desert



NORTH MOUNTAIN

Mrs. Ernest Thompson and little baby son have returned from visiting friends in Montreal, and are visiting at the home of Mr. and Mrs. Russell Thompson.

Mr. Bert Hyndman has gone to Cornwall and is on the jury there.

Miss Mildred Wilson, Reg. N., of Ottawa, is spending this week with her friend, Mrs. Ralph Shaw.

Mr. and Mrs. Earl Gilmer, of Pleasant Valley, spent Wednesday with Mr. Archie Bates.

Owing to the lack electricity, due to the recent heavy snowstorm, there was no school in the N.M.C.S. on Thursday and Friday. The Hydro men were on the job and the power was restored on Friday night.

Mr. and Mrs. Bob McConnell spent Saturday evening with Mr. and Mrs. Maurice Hyndman at their home.

Mrs. Ivan Christie spent a couple of days last week at the home of her parents. Mr. and Mrs. Charles Robinson, of Mountain.

Mr. Wiliam Loucks returned home on Saturday night after spending the past three weeks with his son, Dr. Noah Loucks, Mrs. Loucks and family, in Cleveland.

Mr. Sandy Kerr left on Saturday for Cornwall where he will be on the jury.

HYNDMANS

Mr. and Mrs. John Francis and Winnie spent Sunday with Mr. and Mrs. Robert Wallace, of Pleasant Valley.

Mrs. Ed. McLaughlin and children of Cardinal, are spending some time wtih ther parents, Mr. and Mrs. Robert Grant.

Master Irving Robinson returned home on Saturday from the Strathcona Hospital, after being confined there for two weeks with infantile paralysis. Irving's many friends are pleased to hear of his return, and is much improved in health.

Mr. Mansel Grant spent Thursday with Mrs. Ed. McLaughlin of Cardinal.

Mr. T. Canning had tea at the home of his son, Mr. and Mrs. Cecil Canning, on Saturday.

Miss Addie Grant, of Cardinal, had tea with Mr. and Mrs. Ray Grant on Tuesday.

Mr. Robert Grant and Mr. George Francis spent Saturday in Ottawa.

Mr. and Mrs. Hubert Robinson have moved into their new home. We wish them success in their new abode

DIRECT SALES BY FARMERS CONTROLLED

Athough there is no ceiling on the sale of products by farmers to dealers, processing plants and the like, the Wartime Prices and Trade Board points out that when farmers sell their products direct to consumers, either on a public market or by house-to-house delivery or in any other way, they are in nearly all cases subject to definite price ceiling regulations. The general provision is that when they sell direct to consumers, they must not exceed the highest lawful retail price for the same products prevailing in their immediate district, or in the nearest centre where retail prices are established. Fresh fruits and vegetables are exceptions. There is no ceiling price whatever on those products, except for potatoes and onions, so far as sales by farmers are concerned. In the case of dairy butter made on the farm, farmers selling it directly to consumers may charge only the prices that they charged in the basic ceiling period of September 15—October 11 last year.

A CHRISTMAS VISITOR

"He comes in the night! he comes in the night!
He softly silently comes;
While the little brown heads on the pillows so white
Are dreaming of bugles and drums.
He cuts through the snow like a ship through the foam,
While the white flakes around him whirl;
Who tells him I know not, but he findeth the home
Of each good little boy and girl."

WE CAN NEVER REPAY THEM
(Stirling News-Argus)

An appeal is being made by a Toronto organization for three-quarters of a million dollars for Russian Relief. Words fail to adequately describe the courage and determination displayed by the Russian people in their struggle against Hitler's hordes and no matter how much we may do to bring relief to them, we can never repay our debt to them.

Males Outnumber Fair Sex In These Counties

The revised figures reported the population of Ontario was 3,787,655, compared with 3,431,683 when the census was taken in 1931. The urban population of the province in 1941 was 2,338,633, compared with 2,095,992 in 1931. The rural population was 1,449,022, against 1,335,-691 ten years ago.

Following are the 1941 census figures, by sexes, for the United Counties of Stormont, Dundas and Glengarry:

	Total	male	female
Stormont	**40,905**	**20,659**	**20,246**
Rural	26,391	13,463	12,928
Cornwall	16,034	8,061	7,973
Finch	2,782	1,461	1,321
Osnabruck	3,584	1,480	1,744
Roxborough	3,541	1,874	1,667
Indian Reserves Indiennes	450	227	223
Urban	14,514	7,196	7,318
Towns:			
Cornwall	14,117	6,991	7,126
Villages:			
Finch	397	205	192
	Total	male	female
Dundas	**16,210**	**8,378**	**7,832**
Rural	11,563	6,175	5,390
Matilda	2,891	1,567	1,315
Mountain	2,685	1,419	1,266
Williamsburg	2,997	1,556	1,441
Winchester	2,990	1,622	1,368
Urban	4,647	2,205	2,442
Villages:			
Chesterville	1,067	522	545
Iroquois	956	436	520
Morrisburg	1,575	740	835
Winchester	1,049	507	542
	Total	male	female
Glengarry	**18,732**	**9,854**	**8,878**
Rural	15,069	8,024	7,045
Charlottenburg	4,694	2,472	2,222
Kenyon	3,438	1,869	1,569
Lancaster	3,143	1,657	1,486
Lochiel	3,794	2,026	1,768
Urban	3,663	1,830	1,833
Towns:			
Alexandria	2,175	1,085	1,090
Villages:			
Lancaster	684	353	331
Maxville	804	392	412

FALSE RUMOURS BEING CIRCULATED

The continued circulation among farmers of rumours which it characterizes as "silly and dangerous" is reported by the Wartime Prices and Trade Board, which suggests that whenever and wherever farmers hear reports of this description which lack confirmation they should be challenged on the spot.

One of these rumours recently reported was actually to the effect that the government purposed putting a tax of $7 on every hog, while another circulated in the Maritime Provinces had it that every flock of hens over 50 in number would be taxed. In yet another case farmers were told that any person who raised hogs for his own use would only be allowed to keep 40 per cent. of the meat.

Some of these reports have gained such widespread circulation that the authorities consider it quite possible they were inspired by individuals friendly to the Axis powers who desire to weaken Canada's food production front. In suggesting that wherever such stories, many of them quite preposterous, are encountered, their source should be immediately challenged and reported, the Board further points out that important decisions relating to farmers and their products are immediately announced in the newspapers and elsewhere.

THE BUTTER SHORTAGE
(Carleton Place Canadian)

There is considerable agitation just now over the butter scarcity in our stores and the natural inference is that there has been a lot of needless hoarding. For years it was the custom for many homes to lay in the winter's supply of butter in the fall, but of recent years this has not been followed as it was always possible to go to the grocery or the creamery and purchase the week's supply, thus being assured of the freshness of the article. Since the rumor went out that there might be a butter scarcity, some homes have purchased butter in quantities thus creating a temporary shortage. When will our people realize that this is our war and we must carry out our part in it on the home front. We have been asked by the Government not to hoard and yet we justify our selfishness by the argument that the admonition was not meant for us.

S .S. NO. 7 MOUNTAIN REPORT

Grade 8—Arthur Milne, 80, hon.; Nelda Simzer, 74.
Grade 7—Gerald Simzer, 60.
Grade 6—Robert Milne, 79, hon.; Shirley Bellinger, 74.
Grade 5—Frankin Milne, 76, hon.; Marion Weir, 57; Mary Durant, 51.
Grade 4—Lyle Simzer, 68.
Grade I—Margaret Riddell, Allan Milne, Betty Crowder, Richard Durant.
Not ranked (due to absence)—Carman Summers, Idena Summers, Jean Summers, Hilton Summers.
Margaret V. Christie, Teacher.

It's easy to burn up about other people's faults. Let's burn up some of our own and start a national bonfire.

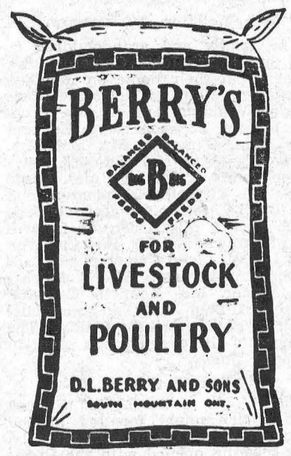

WAR-TIME TRAVEL TIP NO. 1

Save Time . . . buy TICKETS in advance



Avoid frayed nerves and help relieve wartime pressure on the railways by making reservations early and purchasing tickets well in advance of train time.

Canadian Pacific

FREE WAR SAVINGS STAMPS! FREE

DON'T MISS YOUR NAME

HERE'S THE PLAN IN A NUTSHELL

Each week there will appear in an advertisement on this page, the name and address of one or more persons residing in Winchester or district.

Simply locate your name, clip out the advertisement in which it appears, and present it at the Winchester Press Office, and you will receive

2 WAR SAVINGS STAMPS ABSOLUTELY FREE

W. C. MacDONALD
HARDWARE & FARMERS' SUPPLIES
"Fair Dealing Is Our Motto"
Before you put your machines away for winter, check them for repairs and let us know your needs at once.
PHONE 109
Winchester - - Ontario.

TRY OUR SUPERIOR
Grocery Service
YOU'LL LIKE IT!
EGGS WANTED—Highest Prices Paid. Honest Grade.
McKercher Bros.
PHONE 86 - WINCHESTER

Jake Ross
WHOLESALE POULTRY DEALER
Highest Prices paid for Hides and Wool.
J. Presley
Phone 81 - - Winchester.

H. McMASTER
FLOUR and FEED
Phone 43J-, Winchester, Ont.
We are 100% behind the War Savings Stamp Campaign.

A LARGE ASSORTMENT OF GAMES AND DOLLS.
MODEL CRAFT SETS
FLYING PLANES TANKS GUNS
CALDWELL TOWEL SETS
Be sure to see our large Assortment of Christmas Cards.
DUNCAN'S STORE

Ault Creamery
LIMITED
Manufacturers of
Cheese, Butter and Casein
Telephone 184
WINCHESTER, ONTARIO.

M. F. Beach Co., Ltd.
Wholesale Manufacturers and Retail Dealers of
BUILDING MATERIAL, SASH, DOORS, etc.
T. D. Hamilton
We sell PURINA FEEDS and AGRO CONCENTRATES
Phone 48 - Winchester, Ont.

CHRISTMAS GIFTS
Under a new ruling of the Government, Gift Sets, or Kits containing Shaving Cream and Tooth Paste, may now be purchased without turning in an empty tube. See our display—ready now!
J. F. Smith Drug Co.
LIMITED
Phone 34 - - Winchester.

Melvin's Garage
WHERE ONLY THE BEST IS GOOD ENOUGH.
Complete Service to all makes of cars.
Body and Fender Work A Specialty.
Estimates Gladly Given.
PHONE 113 - WINCHESTER

"THE BUSY BIG STORE"
Murdock & Keyes
Dealers In
GROCERIES, BOOTS, SHOES, HARDWARE, FLOUR, FEED and SALT
South Mountain - Ontario.

MORRIS ROSS
We Buy and Sell
POULTRY, CATTLE, HIDES
General Junk Dealer.
PHONE 19
Winchester - - Ontario.

ROSS HUTCHINSON
Anthracite and Bituminous COAL, and WOOD.
This year it will pay big dividends to Fill Your Bin Early.
Order your fuel now and avoid disappointment.
PHONE 4 - WINCHESTER.

Canadian Tire Corp'n
ASSOCIATE STORE
Auto Parts and Accessories, Oil, Lubricants, Tools, Fishing Tackle, Camp Equipment, etc., etc., all at
C. T. C. CATALOGUE PRICES
Williamsburg - Tel. 605 R 12
Open Every Evening.

T. L. Brown
GROCERIES, MEATS and REFRESHMENTS
Sole Agents For
Carhart Pants & Overalls.
Phone 114, Winchester Station.

Robt. Beggs & Son
GENERAL CONTRACTORS
Dealers' Supplies
Estimates given on all kinds of Construction Work.
HALLVILLE - ONTARIO.
Phones 612 r 5 or 16 r 23
South Mountain Ex.

Buy War Savings Stamps and Certificates Regularly

THE MIXING BOWL



By ANNE ALLAN

Hydro Home Economist

"MEATING" THE WAR EMERGENCIES

Hello Homemakers! Even if the average price of round steak is lower now than a month ago, to-day's meat prices still make our eyes bulge like the tally on the cash register. Hence this article with some welcome stimulants for the hard hit pocket-book.

Have you ever noticed how people the country over are talking about inexpensive dishes? Not rare and costly concoctions of truffles or lobster, but goulashes, stews, ragouts—these are what make folk smack their lips and pass their plates for more.

Appetizing stews that surprise and delight the family with their concentrated goodness may be made from inexpensive pieces of boneless beef chuck, seared until they are almost burnt, then flour stirred in to make a good thick, rich-brown sauce. Taking the skillet from the range, carefully pour in one quart of cold water, then put in three cups of diced vegetables. Season, cover, place on "High" and heat until steaming, and then simmer until done. This stew is delicious served piping hot or bottled cold for the lunch box. The children have named it Mongoose (my goodness) Stew—it is so good no matter what vegetables or seasonings are used. You will be so enchanted with the success of this stew that you will be spurred on to try variations.

RECIPES

Sunday Supper

3-4 lb. weiners, 2 1-2 cups boiled kidney beans, 1 green pepper chopped, salt.

Cut weiners into pieces and combine with beans and green pepper. Cover and simmer 15 minutes. Season and serve.

Variations.

1. Place finely chopped apples in split weiners and bake.
2. Place a thin slice of cheese in split weiners.

Priority Beef Pie

1 1-2 cups flour, 2 tsps. baking powder, 1 tsp. salt, 1 tsp. paprika, 1-2 tsp. celery salt, 1-4 tsp. pepper, 5 tbs. lard, 3-4 cup milk, 1-4 onion, sliced, 2 cups cream soup (left-over), 1-2 b. ground beef brisket .

Sift flour, baking powder and seasonings. Cut in 3 tbs. fat, stir in milk. Brown meat in fat, then add onion. Add soup and cover with biscuit mixture. Bake in electric oven at 450 degrees about 20 minutes. Turn upside down and serve.

Thrift Spanish Rice

2 1-2 cups cooked rice (1-2 cup, uncooked), 1-2 lb. ground New England ham ends, 2 green peppers or 1-2 lb. mushrooms, 2 cups tomatoes (5 tomatoes), 4 onions (medium), 1-4 lb. cheese, salt, pepper.

Saute onions in baking fat. Stir in sliced peppers. Add rice, ham ends, tomatoes and sprinkle with cheese and seasonings. Cook.

Note: Rice may be cooked with oven meal days ahead.

TAKE A TIP:

Don't waste fat. Millions of pounds are needed for conversion into glycerinen for explosives. All you need do is to strain used cooking fat—bacon grease, meat drippings, frying fat (except from fried fish)—into a clean wide-mouthed can. (Do not use glass or paper contaiiner). When you saved a pound or more, take it to your meat dealer.

If your community is not actively supporting this drive, contact your County Salvage Committee.

THE QUESTION BOX

Mrs. J. E. F. suggests: "If you break your plastic knitting needle and you cannot get another one immediately, just use an ordinary pencil sharpener to put on a new point."

Mrs. L. I. suggests: "Try using candy lemon drops instead of sugar in hot tea. They give a nice flavour and add a novel touch."

Mrs. R. G. says: "It's a good idea to keep a package of pipe cleaners in the kitchen. They are very useful for cleaning and drying tiny hard-to-get-at places, such as around the electrical element, parts of the can opener and the grooves in electric beater handles (which, by the way, should always be very dry before being re-inserted into the machine) also the cogs of the dover beater."

* * * *

Anne Allan invites you to write to her in care of The Winchester Press. Just send in your questions on homemaking problems and watch this little corner of the column for replies.

LITTLE HOUSE OF CHRISTMAS

Little house of Christmas, in your white lane set,
Halfway twixt the highways of remember and forget,
Once a year your windows wake with welcome taper-glow,
Once a year your gate swings wide to feet of long ago.

Litte house of Christmas, at your fragrant feast,
All are bidden to the board, the greatest and the least;
Silk and velvet-mantled hopes rub elbows side by side
With little, tattered, beggared dreams that crept in wistful-eyed.

Little house of Christmas, all drifted deep with snow,
Holly-decked, and sweet wtih fir and hung with mistletoe.
All the roads of all the world cheerless were and drear
Were your blazing Yule-logs quenched that beckon once a year.

Hands stretch welcome at your sill the years have thrust apart,
Memories clasp tender arms about each lonely heart,
Long-lost faces gather close, voices loved of old
Ring across the holly-boughs beneath the taper gold.

Little house of Christmas, in your white lane set,
Half-way twixt the highways of remember and forget,
May each storm-bound wanderer weary and alone
Hear some voice call cheer to him across your lintel-stone.

PRAYER

A flame in the wind,
Shaken and riven,
Waywardly flickering,
Tempest driven,
Beaten to earth,
Yet mounting again,
Like a candle aflame
On the altar high
Where the souls of men
Draw humbly nigh,
A winged flame
Ascending to heaven.

—Dorothy Sproule.

Telephone 21. The Winchester Press, when you need any printing.

HINTS FOR THE HOME

HOUSEHOLD HINTS

Reheating Rolls

Rolls, biscuits, muffins and cornbread can be reheated in the upper part of a double boiler. After placing the bread in the boiler, sprinkle it very lightly with warm water, cover tightly, and set over the lower part of the boiler, one-half filled with boiling water. Allow to stand for five minutes. Serve at once, and the bread will taste as though freshly baked.

Something to Remember.

Be sure never to pour hot grease down the drain pipe of the sink, because as soon as it strikes the cold pipe it will congeal and stop it up.

Evening Shoes.

Prevent the gold or silver evening shoes from becoming tarnished by keeping them wrapped in black tissue paper or in an old pair of black stockings until ready to wear.

Water Stains

If a few drops of water are spilled on the hardwood floor while watering the plants, rub the spots with a cloth dampened with turpentine, using a circular motion when rubbing. Dry with a clean flannel cloth and the spots will have disappeared.

The Ironing Board.

Often the ironing board will warp and become uncomfortable for ironing. When this happens, reverse the coverings to the other side, and in a short time the heat of the ironing will straighten out the board.

Baked Potatoes.

If bacon fat or olive oil is rubbed over potatoes before baking, it will keep the skins from shriveling, and also add to the flavor.

Shrunken Woollens.

Shrunken woollens usually present a pretty hopeless problem. However, something can be done towards restoring them to their original size if, instead of rinsing in clear water after washing, they are rinsed in fresh soapsuds. Doing this each time the garment is washed will help some in bringing the garment back to its proper size.

The Piano

If one desires greater volume from the piano, then there should be no carpet under the instrument. In a small room a carpet under the piano wil soften its tone and prevent it from being too loud.

Chopped Nuts.

Instead of chopping nuts for cakes or cookies, try placing them in a cloth and running the rolling pin over them.

Tender Pastry.

To produce tender pastry, the dough must be handled little and rolled lightly. The toughness from overhandling is most often caused by using too much water. Add the water just a few drops at a time, tossing the mixture with a fork until the flour barely holds together.

Healthy Teeth.

Give the children crusts of bread and rusks as soon as they are able to eat them, as this will harden the teeth and gums and induce a healthy mouth.

Care of Shoes.

Leather shoes will not harden after a bad wetting if they are washed with warm water and then rubbed well with castor oil.

Baking Biscuits.

It is not generally a good idea to use a very deep pan when baking biscuits, as this tends to prevent them from browning evenly on the sides as well as on the tops. An inch deep pan usually sufflices, unless one intends to bake those very high southern biscuits.

Vacuum Cleaner.

Be sure never to run the vacuum cleaner over loose tacks, pins, or metal objects on the floor, as they are apt to puncture the dust bag. Pick them up by hand instead.

Electric Refrigerator.

To keep the electric refrigerator running efficiently, the dust or lint should be kept off the condenser coils in back of it.

Mr. and Mrs. M. S. Beckstead Mark 50th Wedding Anniversary



MR. AND MRS. BECKSTEAD IN THEIR WILLIAMSBURG HOME —Photo by Smith, Morrisburg

Two very well known and highly respected residents of the Township of Williamsburg, marked a happy milestone on life's journey this week when Mr. and Mrs. Malcolm S. Beckstead, life long residents of the district marked the fiftieth anniversary of their marriage.

The happy couple spent the day quietly in their Williamsburg home, receiving their friends, who called in great numbers to wish them well on their anniversary, and extend best wishes also for the years to come.

Pouring tea were Mrs. Stanley Forward and Mrs. Ed. Beckstead, and they were assisted by Mrs. Heber McIntosh, Mrs. Walter Loucks, Mrs. Mac Smyth and Miss Mary Barker.

A family dinner was held in the evening. The table was centred with a large wedding cake.

Mr. and Mrs. Beckstead were the recipients during the day of numerous letters, cards and telegrams of congratulations, as well as several baskets of flowers and other gifts.

It was on December 7th, 1892, at the Lutheran Parsonage in Morrisburg, that Miss Lottie May Forward, daughter of Mr. and Mrs. Alfred Forward of Froatburn, became the bride of Malcolm S. Beckstead, son of Mr. and Mrs. Jordon Beckstead of Williamsburg Township. The officiating clergyman was Rev. W. L. Genzmer.

For the first 25 years of their married life, they lived on a farm south east of Williamsburg, and at that time moved into the village of Williamsburg, to the home where they now reside.

They have one daughter, Mrs. Cephus Smyth, of Iroquois, and three grandchilren, Mac Smyth, Marbara Smyth and Charlotte Smyth, all of Iroquois.

Both Mr. and Mrs. Beckstead are members of the Williamsburg United Church, and Mrs. Beckstead has been superintendent of the "Cradle Roll" there for the past 22 years.

Mr. Beckstead, has a long and honourable record of municipal service. He has served three years as a member of the Township Council, ten years as reeve, during which time he was also warden of the United Counties of Stormont, Dundas and Glengarry, and for the past 25 years as clerk of Williamsburg Township. Queried regarding his age, Mr. Beckstead blandly admitted that both he and Mrs. Beckstead were "twenty-one past".

To young folks who would aspire to live as long and as actively as he has, Mr. Beckstead's advice is to live just as they wish to.

We are happy to join with their other friends in extending best wishes "for the next fifty years" to Mr. and Mrs. Beckstead.

SIGNALLERS AT VIMY NOW PUBLISH THEIR OWN MONTHLY PAPER

Believed to be the only soldier-signaller magazine in the Canadian Army, the first edition of "The Signalman," a 20-paged effort came "off the press" at the Canadian Signals Training Centre, Vimy Barracks, Kingston, last week.

The attractive setup, layout and headings of the magazine reflects experience in typography of the entire magazine staff, which is composed of managing editor, Capt. H. F. Skaptason, of Winnipeg; editor-in-chief, Sgmn. D. G. Marsh, of Ottawa; associate editor, Sgmn. O. E. Sprunt, of Toronto; School of Instruction representative, Lieut. J. J. L. McGowan, of Toronto; art editor, Sgmn. T. A. Allen, of Toronto; circulation manager, Sgmn. R. F. Brown, of Toronto; editorial staff, Corp. J. Marlyn, of Winnipeg; Corp. Nickling, of Hamilton; Sgmn. "Red" Kieran, of Westmount, Quebec; and F. J. Todd, of Vancouver.

Two pages are given to timely sports writeups, while other pages are filled with interesting camplife stories, training features, cartoons and pictures.

The camp commandant, Lt.-Col. A. official blessings to the magazine, and A. Anderson, D.S.O., has given his in a short article, "The Colonel Speaks," points out that the training centre is not like a unit, as there is a constant changing of the personnel. He said the indefinable something known as "esprit de corps" must be built up to get the best out of the signallers stay at the centre.

Despite the many obstacles to be hurdled in putting out a first edition, the magazine staff has done a real job. The office of the editor in the daytime is a sports storeroom, and in the evening is an editorial office, where the "reporters" bang out their copy surrounded by hockey nets, goalers' pads, baseball bats and balls, skates, hockey sticks, and other athletic equipment.

The men in the training centre have been asked to contribute to the magazine, and several have displayed their writing ability in this inaugural issue. Merchants of the Kingston area have placed advertising with the magazine, making its publication possible.

Lawyer: Better plead guilty. The Judge will give you only two years at the outside.

Culprit: Yaas. But how many years on de inside he gwine gimme? Dat what I want to know.



"I've hung up the Santa Claus suit for the duration. I'm in uniform now — loaded down with war calls.

"I can't get material to build more lines.

"*So please don't ask me to carry Christmas messages*, particularly long-haul calls to the eastern seaboard and the far west.

"Thank you . . . I know you'll understand."

On Active Service — THE BELL TELEPHONE COMPANY OF CANADA — LOCAL LONG DISTANCE TELEPHONE — *Giving Wings to Words*

MODERN ETIQUETTE

1. When shoud the bride cut the wedding cake?
2. If a man meets a girl acquaintance in a restaurant and he sits at the same table, is it obligatory that he offer to pay her check?
3. When reigstering at a hotel, is it all right for a woman to sign her name, "Dorothy Smith"?
4. In social correspondence, is it right to use envelopes that are a different color than the letter paper?
5. If youhave a secretary or maid call a person is it permissible to keep that person waiting until you come to the telephone?

Answers.

1. During the last course of the wedding breakfast. If she wishes she may cut only the first piece, letting one of her attendants cut the rest.
2. No; this is not at all necessary, and the girl should not expect it.
3. No; she must always prefix the "Miss" or "Mrs."
4. No; envelopes must exactly match and fit the letter paper with which they are used.
5. No; while this may be saving your time, it is wasting the other person's.

SEVERE CASE OF PERMIT-ITIS

(Cobden Sun)

Rationing appears developing a severe case of permit-itis. Pandemic improportions, even the farmers now can't slaughter a hog and accommodate us, as in past winters, with a quarter or a half carcass, without a permit.

Press, when you need any printing. Has your subscription expired?

THE MAN WHO SHOT AT HIS WIFE AND MISSED

(The following selection was published in the The Leader some years ago. We have received several requests to republish it, so here it is.)

Consider this worm that was Percival Shea,
How he sidles and cringes and edges away!
Not once in his life has he doubled his fist—
Since the night that he shot at his wife and missed.

Now, Percival once was a regular chap,
Who sometimes said "Hell no!" or "Aw, shut your trap!"
And sometimes planned things that were even more vicious,
Like pelting his wife with an armful of dishes.

He repressed these emotions for seventeen years;
He bore with her tantrums, her nagging, her tears.
But in Percivals soul was one fibre not craven—
One strain from an ancestor tough and unshaven.

And at length when the course of his patience was run,
He pawned her best tea set and purchased a gun.
And he came home in triumph, and hoisted his feet
Upon the pisno and bellowed: "Let's eat!".

And he scattered his ashes all over the floor,
And he gobbled an apple and stepped on the the core,
And when she came charging at him in a passion
He whipped out his weapon in nonchalant fashion.

He held her at bay, and she whimpered and paled;
"You'll swing for this, Percival!" wildly she wailed.
But Percival threw back his shoulders and hissed:
"Sic semper tyrannis!" And fired. And missed.

And that is why Percival Shea today
Is pallid, and withered, and shriveled away.
They call him the man with the unsteady wrist;
The world knows the story of just how he missed.

And tell me, all you who have suffered privation,
Defeat, disappointment or humiliation—
Is there any failure as abject as this:
To aim at your wife, and shoot, and miss?

—Elizabeth Ann Christman

NEXT WEEK AT THE

"Picadilly Theatre"

WILLIAMSBURG, ONT.

MONDAY, TUESDAY AND WEDNESDAY

"Sundown"

Starring

Gene Tierney, Bruce Cabot and George Sanders

THURSDAY, FRIDAY AND SATURDAY

"Saboteur"

Starring

Priscilla Lane, Robert Cummings and Otto Kruger

THIS FRIDAY & SATURDAY

Double Bill!



—also—



Christmas Groceries

APPLES Spies and McIntosh **35c gal.**

CRANBERRIES 29c lb. **PRUNES** 2 lb. 29c

COOKING FIGS 39c lb. **MINCE MEAT** 2 lbs. 29c

Xmas Needs CUT MIXED PEEL, GLACE CHERRIES, RAISINS, CURRANTS, WALNUTS, DATES, GLACE PINEAPPLE SPICES, Etc., Etc.

PURITY FLOUR 24 lb. bag 95c 7 lb. Sack 29c

CABBAGE - TURNIPS - CARROTS

We have DALEY'S TEA Now For Sale

FRESH EGGS WANTED HIGHEST PRICES PAID. HONEST GRADE.

ALWAYS ON HAND LETTUCE, CELERY TOMATOES, GRAPES.

McKERCHER BROS.

Telephone 86 - - Prompt Delivery

SOCIAL AND PERSONAL

Mrs. Jesse Walker spent Monday in Ottawa, the guest of her daughter.

* * * *

L.A.C. Clark Curtis, of St. Eugene, Ont., spent the week-end at his home here.

* * * *

Miss Emma Gardner was the guest of Mrs. Duncan Gow, of Ottawa, a few days last week.

* * * *

Mr. Peter Gagnon, of Durham, Ont., spent a day last week with Mr. and Mrs. R. M. Elliott.

* * * *

Mrs. Wm. Price, of Richmond, spent the week-end, the guest of her parents, Mr. and Mrs. Thos. McLean.

* * * *

Mr. Glen Christie, teller of the Bank of Montreal, Chesterville, has been transferred to Campbelford, Ont.

* * * *

Mr. Ed. Boyd, of Pembroke, spent the week-end at his home here. He is being transferred to Montreal in the near future.

* * * *

Surgeon-Lieut. Desmond Dixon, of Esquimalt, B. C., is spending two weeks with his parents here, Mr. and Mrs. George T. Dixon.

* * * *

Reeve D. E. Beggs, of Mountain, and Mr. J. K. Ault, are spending this week in Winnipeg, attending the Conservative Convention.

* * * *

Miss Jennie Empey, daughter of Mr. and Mrs. Robert Empey, of this place, underwent an appendectomy at the Montreal General Hospital, on Monday. Latest report is that she is progressing favourably.

LATE GLENN E. BARKLEY

A bright young life was brought to a close early Monday morning last, when Glenn Everette Barkley, eldest son of Mr. and Mrs. Joe Barkley, of Williamsburg, died at the Civic Hospital, Ottawa. Although not enjoying the best of health for some months, he had been able to assist with the work on his father's farm in the Sixth Concession. During late Saturday night he was taken seriously ill and Sunday morning, on the advice of his physician, he was removed to the Civic Hospital. In spite of all that medical skill could do, he passed away in the early hours of Monday morning without regaining consciousness.

He was in his 20th year, born on Juliy 2, 1923, and brought up on his father's farm in this community and educated in the Public School at Williamsburg. The announcement of his death was received with deep regret by his numerous relatives and friends.

Surviving in addition to his parents, are one sister, Ella May, and three brothers, Orlin, Garnet and Henry, all at home.

LOCAL AND DISTRICT NEWS

A Correction!

In the write-up of St. Paul's Bazaar in last week's Press, the name of Mrs. Neil Gray was unintentionally omitted from the list of persons who supervized at the afternoon tea and supper.

Engagement Announced.

The engagement is announced of Evelyn Jean, eldest daughter of Mr. A. W. Churchill and the late Mrs. Churchill, of Winchester, to A.C.-1 Carl VanCamp, R.C.A.F., only son of Mr. C. VanCamp and the late Mrs. VanCamp, of Cardinal. Marriage will take place the latter part of December.

Graduates In Officers' Course.

Among the graduates last week from the Officers' Training Centre at Gordon Head, B. C., was Lieut. Edward Annable, of Winchester, who received the commission of 2nd Lieutenant. He is spending some time at his home now, having arrived in Ottawa by plane from British Columbia. He will resume his course at Camp Borden.

Distinguished Guests.

Among those who were stranded here during the heavy snowstorm on Wednesday evening last, were Flight-Lieut. A. R. L. McNaughton, Mr. Geo. Challies and Mr. R. H. Armstrong. After having had their car towed to Winchester, they took rooms at the Hotel Winchester. During the early evening they were entertained at the home of Mr. and Mrs. Hart Melvin. Flight-Lieut. McNaughton is the son of General McNaughton, leader of the Canadian Forces in England. He is attached to the Test and Development Establishment at the R. C. A. F., Rockcliffe.

TRUCK RESTRICTION IS AGAIN DEFERRED

The Wartime Prices and Trade Board announces that the prohibition on the operation beyond a 35-mile limit, except by permit, of private commercial vehicles, originally scheduled to become effective November 30, has been extended to December 28. The Administrator of Services of the Board states that there will be no extension beyond that date.

WORDS AND MUSIC COMPLETE: FRED WARING'S NEW SONG HIT

Fred Waring dedicates his newest song hit tune, "Miss Victory," to America's girl war workers. "Miss Victory" is a song a boy in a uniform might sing to his sweetheart on the home front . . . and you'll findit FREE —complete with words and music . . . in the Pictorial Review with this Sunday's (December 13) issue of The Detroit Sunday Times.

Iroquois Airman Graduates.

D. H. Brouse, of Iroquois, Ont., was among air gunners receiving badges at a graduation ceremony at No. 3 Bombing and Gunnery school, MacDonald, Man., last week.

Institute Meeting.

The regular meeting of the Women's Institute will be held at the home of Mrs. J. Nesbitt on Tuesday evening, Dec. 15th, at 7.30 p.m. Answer roll call by bringing a gift for a friend.

Ferry Ends Season.

George D. Howith, managing vice president of the Morrisburg-Waddington ferry, has announced the halting of operations of the ferry on Tuesday of last week. Owing to passport regulations, money, gas and tire conditions, travel there has been drastically curtailed.

Kemptville Man Killed.

Childs Willard Christie, age 35, of Kemptville, died in the Ottawa Civic Hospital on Sunday, from injuries received when he fell beneath a road snow plow at Kemptville on Friday and was run over by the heavy machine.

Red Cross News.

The local Branch of the Red Cross wishes to acknowledge the following receipts: $5.00 from Cass Bridge, $45.00 from Ormond; and $37.00 from Melvins, ($27.00 blanket fund and $10.00 general fund). Next week a quilt will be put up, and the ladies are invited to come and quilt. There will be no meeting the week before Christmas. The last Monday in the month will be Packing Day.

Thanks, Pal!

"The editor hastens to extend sympathy and best wishes for a prompt recovery, to brother editor Fern Workman, of the Winchester Press, who is down (but not out) with the mumps." — Morrisburg Leader. We were "almost" out for three days—mumps can be very annoying, you know—one dose is enough for ye editor.

NO BANK FAILURE

The bank has closed, my earthly store
Had vanished from my hand,
I felt there was no sadder one
Than I in all the land.
My colored laundress, too,
Had lost her mite, with mine,
But she was singing, loud and clear,
Hanging the clothes upon the line.
"How can you be so gay?" I asked,
"Your loss, don't you regret?"
"Yes, ma'am,' 'she said, "but what's the use?
I have no cause to fret,
You see, although this bank has closed,
God's bank ain't busted yet."

—Dorothy Sproule.

A Gift Tip!

Why not give mother that new piece of Furniture this Christmas. We can still meet all household requirements

Drop in to-day and see our line of Furniture Gifts.

J. L. DIXON, Furniture Dealer

Funeral Director—Packard Ambulance Service

TELEPHONE 13 - - WINCHESTER, ONT.

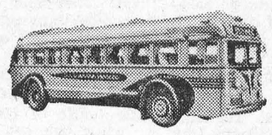

Change In Timetable

Effective December 15th, 1942

Effective on the above date, important changes will be made to schedules presently operated by Colonial Coach Lines Limited.

Please consult your Local Agent for details regarding these changes

Colonial Coach Lines Limited

265 Albert Street, Ottawa.

CHRISTMAS-TIME AT KEYES!

A Few Gift Suggestions!



BED SHEETS
Full double bed sheets, good heavy quality. Hemstitched.
$1.49 each.

PILLOW CASES
Silk, 42 inches wide, nice designs.
$2.25 pair.

LUNCHEON SETS
Rayon, 36 x 36, and four napkins.

LUNCHEON SETS
36 x 36, and four Napkins. Cream color. Embroidered madallions.
$1.59 per set.

TERRY TOWELS
Colored stripes, ideal for kitchen or bathroom.
49c and 89c each.

WABASSO COTTONS
We received a case to-day containing Prints, Beach Cloth, Poplins, etc. See these goods and buy your January sewing.

DISH TOWELS
Chuck Cotton and Linen Tea Towels for fast drying and long wearing. Blue, Green, Yellow and Red. Priced at
25c, 29c, 39c, 49c and 75c

Store will be open every evening from Monday, December 15th, until Christmas.

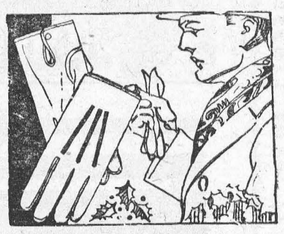

MEN'S LINED GLOVES
With warm fleece lining.
$1.35 per pair.

MEN'S SCARFS
Fine spun Rayon Scarfs in a wide choice of dressy patterns, in Blues, Wines and Browns, finished with fringed ends.
Priced at $1.00.

MEN'S COMBINATIONS
Heavy fleece-lined, blue random thread. Long legs and sleeves.
$1.60 per Suit

MEN'S SHIRTS AND DRAWERS
Men's fleece-lined Shirts and Drawers. Heavy fleece. Price
$1.00 per Garment.



MEN'S FINE BROADCLOTH SHIRTS
Sanforized, with attached fuse collars. Selected stripes. Exceptional quality and exceptional value. Perfect fitting.
Price $2.00.

OWING TO WARTIME DEMANDS ON THE MANUFACTURERS, SHIPPING FACILITIES, ETC., SOME LINES OF TOYS ARE NOT AS PLENTIFUL AS FORMER YEARS, BUT YOU WILL FIND OUR STORE FULL OF SEASONABLE GOODS, SUITABLE FOR XMAS GIFTS.

PURE IRISH LINEN TABLE CLOTHS
Double damask, fully bleached, lustrous finish. Size 70 x 88.
Price $10.00.
Napkins to match. Size 22 x 22
Price $10.00 per dozen.

WOMEN'S BED JACKETS
Silk and Wool Bed Jackets, with three-quarter length sleeve. Ribbon tie at the neck. Colors, Sky and Pink.
Price $1.39.

GIFT PYJAMAS
Handsome striped Broadcloth Pyjamas in tailored stripes. A practical gift in a number of handsome striped patterns for any masculine name on your list.

WHITE SCARFS
Dressy White Rayon Crepe Scarfs with fringed ends. An appropriate Christmas gift.
75c, 98c and $1.15 each.

LADIES' SCARFS
Many lovely colors in Rayon and Silk. You'll be delighted when you see them.
Price 79c.

LADIES' HAND BAGS
In the latest pouches and top handles. Priced at
$1.39 Each.

LADIES' RAYON HOSE
Domistue. Blush colored. Sizes 9, 9½ and 10. Priced at
43c per pair.

LADIES' NEW LO-HEEL SHOES
Dongola Oxfords, cushion insoles, low heels with rubber top lifts; plain toe cap. Built for comfort.
Price $4.00 pair.

LINGERIE
Lovely Lingerie, including Gowns, Slips, Pyjamas, of Satin, Crepe and Flannelette. Lace or embroidered. Tea Rose and White.

TOILET SETS
For "Him"
An ideal gift—Shaving Soap and Lotion.
For "Her"
Face Powder, with Creams, Bath Salts, Talcum Powder.
Various Prices.

ROASTING PANS
Enamel Steel. Easy to clean as china. Durable, sanitary, suitable for 7 lb. fowl or 9 lb. roast.
$1.49 each.

DOUBLE DUTY CASSEROLES
Round Casseroles with a pie plate cover. Use either dish separately or as a combination. Serve right on the table. No need to change dishes. Fire King is good looking (and so is the food).

GIRLS' PARKAS
Snug, warm, good looking parkas Knitted or brushed wool.
69c and 75c each.

CHRISTMAS CARDS
Full folder types; smart and attractive designs, complete with envelopes. Hundreds to choose from.
5 for 5c; 3 for 5c; 2 for 5c; 5 for 10c.

WRAPPER SUPPLIES
A complete line of gift wrapping supplies including tags, seals, ribbons, paper, etc.

BOXED PAPETRIES
Children's at 15c; Adults Ribbon-tied Boxed Papetries, 89c.



MEN'S NECKWEAR
Smart stripes, checks and all-over patterns in a host of colors. Boxed.
29c, 50c and 75c

BOYS' WINDBREAKERS
Zipper fronts in two-tone effect, in Browns, Blues and Greens. Priced from
$3.29 to $4.50

BOYS' BRUSH-WOOL SWEATERS
Full zipper front in two-tone Maroon, Royal and Green. Sizes Small, Medium and Large.
Priced at $3.25.

MEN'S SWEATERS
Warm, light weight, full zipper, two tone.
Price $4.25.
Button Front, $4.00.

HEAVY SWEATERS
For cold weather.
Price $4.00



MEN'S HOSE
A man can't have too many pairs of hose. Fancy patterns or plain ribbed.
39c, 50c and 75c pair.

SLIPPERS

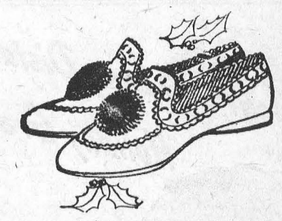

SLIPPERS FOR "HER"
She'll be delighted with their beauty, different styles and colors to choose from. Prices from
98c to $1.39.

IMITATION WOOL RABBIT SLIPPERS
Novelty lined. Colors pink and sky.
85c per pair.

CHINCHILLA JULIET SLIPPERS
Imitation wool trim. Colors, pink and sky.
$1.00 per pair.

LADIES' SMOCKS $1.25
HOUSE DRESSES $1.25
HOUSE COATS .... $1.98 and $2.98

BATH TOWELS
Large, soft, thirsty Bath Towels, size 24 x 44. Solid colors in Gold, Blue and Pink. This towel will please the most particular customer.
Price $1.69.

SLEEVELESS SWEATERS
An all-wool sleeveless pullover which provides that extra warmth needed at this season. All plain shades.
Price $1.95

CANDY! CANDY!
We will have candy enough to supply all our customers for their Christmas needs.

T. O. KEYES - Winchester

Telephone 16.