WINCHESTER PRESS

VOL. SIXTY-THREE — WINCHESTER, ONT., THURSDAY, FEBRUARY 8th, 1951. — NO. 38

Coming Events

HOCKEY GAMES AT THE WINCHESTER ARENA

Monday Night, Feb. 12th—Cornwall Falcons vs. Inkerman Rockets in C. O. V. League Game.

VALENTINE TEA

Will be held in the United Church Sunday School Hall, Winchester, on Saturday afternoon, February 10th, from 3.00 to 5.00 p.m., under the auspices of the United Church Evening Auxiliary. Everybody welcome.

37-38c

Y. P. U. PUBLIC SPEAKING CONTEST

The Dundas-Grenville Young People's Unions are holding their Public Speaking Contest at Winchester on February 16th, at 8 o'clock. Everyone is welcome.

ANNUAL MEETING OF EASTERN ONTARIO CATTLE BREEDERS' ASSOCIATION

The Annual Meeting of the Dundas Unit of the Eastern Ontario Cattle Breeders' Association will be held in the Orange Hall, Winchester Springs, on Wednesday, February 14th, at 8 p.m. All farmers are invited to attend.

38p

INDUCTION SERVICE AT ST. PAUL'S CHURCH TO-NIGHT

The induction of Rev. William Reid, who recently received an unanimous call to the Winchester charge of the Presbyterian Church, will take place at a special meeting to be held in St. Paul's Presbyterian Church this (Thursday) evening at 8 p.m. Officers and ministers of the Brockville Presbytery will take part and members and adherents of both the local and Winchester Springs Presbyterian Churches are invited to attend. The new pastor will take over his duties as pastor of the charge on Sunday next.

GOSPEL SERVICE

The Christian Business Men's Committee of Winchester and Mountain Areas are sponsoring a Gospel Service in the Town Hall on Monday next, Feb. 12th, at 8 p.m. The guest speaker will be Mr. John W. Bowles, Chartered Accountant, of Ottawa. Special Singing. The public are cordially invited.

H. T. Graham, President.
38p **N. W. Beach, Secretary.**

ANNOUNCEMENT

H. W. ALGATE

OPTOMETRIST

206 Laurier Ave. West, OTTAWA.

Successor to Wm. Hill in Winchester and J. A. Ryde, in Chesterville.

In attendance on Thursdays only at A. W. Davidson's, Winchester, on **February 8th,** and at P. J. Gilroy's, Chesterville, on **Feb. 15th,** and each alternate Thursday after.

FOR

Valentine's Day

SMILES 'N CHUCKLES, NEILSON'S and GANONG'S CHOCOLATES in Valentine Packages including HEART-SHAPED BOXES

Now On Display "RUSTCRAFT" VALENTINE CARDS For Children, Family, Sweethearts and Good Friends Everywhere.

VALENTINE ICE CREAM BRICKS

1896 FLORA'S 1951

WINCHESTER, ONT.

Theatre News!

PICADILLY

Thurs., Fri., Sat., FEBRUARY 8-9-10

"MYSTERY STREET"

A mystery picture. Starring Sally Forrest and Richardo Montalban.

—Also—

"RANGER OF CHEROKEE STRIP"

A Western picture, loaded with action and thrills, with Monte Hale.

Next Week's Features

Mon., Tues., Wed., FEBRUARY 12-13-14

"SPIDER AND THE FLY"

A drama you will not want to miss. Starring Eric Portman and Guy Rolfe.

—Also—

"ANGEL IN EXILE"

Laden with stirring action and unforgettable romance, exciting adventure at its best. Starring Adele Mara, John Carroll, Thomas Gomez and Barton MacLane.

Thurs., Fri., Sat., FEBRUARY 15-16-17

"RIDERS IN THE SKY"

Gene Autry singing the greatest cowboy hit of all time in his greatest adventure drama.

Coming Soon—"File On Thelma Jordan," Adult Entertainment, and "Stars In My Crown."

Municipal Council Adopts New Snow Removal Policy

Following a discussion on snow removal from the streets within the Village of Winchester, at a meeting of the Municipal Council, held on Monday evening, it was decided that, in future, the boundaries of streets from which snow would be removed would be from Louise Street to Centre Street on Main Street (both sides) and on St. Lawrence Street from the main intersection to York Street (both sides). No snow will be drawn away from any side street, as has been the custom for the past few years.

As pointed out during the discussion, the original purpose of removing the snow from local streets was to accommodate traffic and provide more space for the parking of cars, not as a service to keep business fronts clear of snow. The Road Committee was instructed to issue orders when any snow-plowing was to be done.

The matter was brought to a head when a delegation from the west end of the village, headed by Mr. Basil Dawley, waited on the Board with a request that if snow was being removed from in front of business places down town, they should be extended the same service.

Another topic discussed by the Council was a waterworks and sewerage disposal system, as outlined in a resolution drawn up by Chesterville Municipal Council and passed on to the local Council for endorsation. The resolution called for an enquiry as to what percentage of the cost of installing waterworks in villages would be borne by the government. The Winchester Council members decided to co-operate with Chesterville and forward the resolution with their approval to the Ontario Association of Rural Municipalities for investigation.

Council decided to join the Ontario Association of Rural Municipalities and that all members of the Board, including the clerk, would attend the Annual Convention in the Royal York Hotel, Toronto, on February 20th and 21st.

Following a request, made by Mr. A. E. Dukelow, president, Council made a grant of $50.00 to the local Library Board.

A delegation from the local Fire Brigade, composed of Firemen Harold Keyes, Harold Levere and A. E. Dukelow, interviewed Council regarding an increase in remuneration for the firemen and the purchase of additional equipment. The purchase of the following items was authorized: 200 feet of 1½-inch fire hose; one 1½-inch "Y"; one 1½-inch shut-off nozzle, and a smoke mask. Council advised the delegation that an increase in pay for the firemen would be considered for next year, as this year's budget could not be extended to take care of any increases.

Fire Chief Raistrick requested that "stay poles" be provided for the new Aluminum Fire Ladder. He was instructed to get estimates of the cost from a local Hardware Store.

Municipal Orders totalling $7186.00 and Hydro Orders of $$2390.05 were passed for payment.

At the close of the meeting, the management of the Golden Pheasant Steak House treated the members to hamburgs and hot coffee, for which a vote of appreciation was passed.

The meeting was presided over by Reeve Walter Moffat, with the following Councillors present: John M. Fader, Howard Fetterly, Hugh Wilson and Ed. Boyd; the clerk-treasurer, C. R. Robinson, and the Chief of Police, Gilbert Raistrick.

WINCHESTER SPRINGS DRAWING WILL TAKE PLACE AT DANCE

The Pot Luck Supper, being sponsored by the Winchester Springs Unit of the District Memorial Hospital Auxiliary, will be held in the Orange Hall tomorrow (Friday) evening, followed by a Progressive Crokinole Party. The draw on tickets being sold by the Unit for several prizes, will **not** take place at this event, but at a Dance to be held at Winchester Springs, the date of which will be announced later.

Has your Subscription expired?

LOCAL UNIT OF HOSPITAL AUXILIARY SPONSORING A PRIZE DRAWING

The local unit of the District Memorial Hospital Auxiliary is conducting a ticket sale on three valuable prizes, as follows: $50.00 worth of merchandise, donated by the local Jo-Anne Shoppe; 2nd prize, $30.00 worth of merchandise from the Jo-Anne Shoppe, and 3rd prize, $20.00 worth of merchandise from the Jo-Anne Shoppe. All merchandise to be the choice of the holders of the winning tickets. The drawing will take place at the Jo-Anne Shoppe's Annual Fashion Show, to be held in the town hall on Friday evening, March 9th. Tickets are now being sold by members of the Hospital Auxiliary.

Winchester Juniors Leading Russell-Dundas Hockey Loop

Winchester Juniors consolidated first place in the Russell-Dundas Junior League on Tuesday night when they walloped Kemptville Agricultural School 9-2 in Kemptville. C. Folkard was best for the local Juniors in scoring three goals.

Last Friday evening in Richmond the Juniors from that town tied Winchester 6-6 in a regular hockey fixture of the Russell-Dundas League.

Last night's feature at the local Arena between Richmond and Winchester wound up activity in the league, leaving Winchester in first place. Kemptville and Richmond will meet in a best of three series, the winner to meet the local Juniors in the final round for the Winchester Press Trophy, emblematic of Russell-Dundas League Supremacy. This final series should start sometime next week in Winchester.

WORLD DAY OF PRAYER

In view of the Korean crisis and the world situation, girls and women of the world are banding themselves together for a World Day of Prayer. Canadian church women, with those of 92 other nations, will pray for a lasting peace, and a strengthening of the bonds of Christian unity on February 9th, the 64th Annual World Day of Prayer. The theme is "Perfect Love Casteth Out Fear."

For this purpose, all girls, 12 years and over, and all women of the town are requested to meet in the local Wesleyan Methodist Church tomor row (Friday) afternoon at 2.30 o'clock, when the "World Day of Prayer" will be fittingly observed at a special service. Ladies of all congregations are urged to attend.

W. H. S. STUDENTS ENJOY TIME OFF

Much to their enjoyment, the Winchester High School students are enjoying a few unscheduled days' vacation this week. The reason for the "days off" was due to the stoker on the furnace at the school going out of order. Men have been overhauling the furnace all week and it was expected the students would return to classes to-day.

WILLIAMSBURG I.O.O.F LODGE ENTERTAINS

On Friday night of last week members of Williamsburg I.O.O.F. Lodge entertained as their special guests, members with their wives and friends of Brinston I.O.OF.. Lodge.

Progressive Euchre was enjoyed by all during the early evening. Mr. Elburn McIntosh presided as chairman.

Mr. Ross H .Beckstead introduced the speaker for the evening, Mr. Geo. F. Jowett, of Morrisburg, and in a brief interesting talk gave an outline of his achievements since he left Williamsburg where he once worked and lived, around forty years ago. He told how it still functions

He told of his athletic successes, and of his success in introducing physical education on a modern basis in the United States of America, still known as the Jowett Institute of New York. He told how it still functions as a monument to the precepts of clean living through physical training, not only to the youth of this continent but all over the world. He also referred to Mr. Thos. Wildly, the founder of the I.O.O.F. Lodge.

Prizes were awarded for the Euchre to Mrs. Chas. Strader, Mrs. Percy Gilmour, Mr. Stanley Waddell and Mr. John Thorpe.

A tasty lunch was served cafeteria style by the committee in charge. Mr. Archie Johnston, Brinston, expressed thanks to the lodge members on behalf of the Brinston guests for the very enjoyable evening.

COMMUNITY

Theatre, Chesterville

Thurs., Fri., Sat., Feb. 8-9-10

"THE FULLER BRUSH GIRL"

Funny as the Fuller Brush Man but much, much prettier. You'll fall for her line too; she's got lines even the Fuller Brush man can't compete with. A brand new line of laughs, start smiling now. With Lucille Ball and Eddie Albert.

Mon., Tues., Wed., Feb. 12-13-14

"FATHER IS A BACHELOR"

A wonderful heart-warming picture —Bill Holden with a family of lovable children, looking for a mother for five kids. Any girl who accepts is crazy. Such wonderful things couldn't happen to nicer people. You'll love it. With William Holden and Coleen Gray.

And on the same programme:

"CAPTURED GIRL"

Foto Nite—Canada's biggest cash offer attraction at the Community Theatre every Wednesday.

100 Club Carnival Was Well Attended

The winter's worst snow-storm did not stop the Winchester 100 Club from holding their annual Winter Carnival at the local arena last Wednesday evening. Some 800 persons attended the gala affair to make the night a big success.

The rink was gaily decorated for the occasion with long flowing banners and flags. Adding to the attraction were the many persons decked out in highly colourful costumes.

The programme was opened by the Club President, Mr. C. R. Robinson, who, in a brief introductory address, thanked the large audience for attending, and wished all an enjoyable evening.

Featuring the evening's entertainment were exhibitions of fancy skating by four members of the Ottawa Minto Club. Mr. Earl Freeland introduced the four young ladies, whose talented exhibitions were received with much enthusiasm by the audience. They were: Miss Pat Maybee, winner of the Devonshire Cup, 1947; Miss Rose Anne Paquette, winner of the Novice Cup, 1948; Miss Madeline Pelletier and Miss Edith Walker.

Other highlights of the program were demonstrations by the Wolf Cub Pack under the direction of Cubmaster Gerald Droppo and Assistant Master Howard Willard.

Directed by Mr. Adair Fisher, of the Winchester High School Staff, a number of W. H. S. students presented an interesting rodeo on skates. Miss Kay Morgatroyd, of the Winchester Public School Staff, directed several youngsters from the school in a folk dance on the ice.

Climaxing the evening's entertainment, a draw was held from the tickets sold previous to the Carnival. First prize, which consisted of a Chest of Silver, was won by Mr. Wm. Crummy; Mr. Robt. Bronson held the second ticket and received a lovely tri-light lamp. Elliott Rushton won the Mantle Radio to capture third prize. W. F. Workman picked up lucky four and a silver Electric Coffee Maker. Fifth prize, an All-Wool Bedthrow, was won by Mr. Lyle Pitt, of Spencerville.

All prizes for the costumes and races were donated to the 100 Club by Winchester Business Men, as was the use of the rink and its facilities by the Winchester Rink Co.

Proceeds from the Carnival go to the Winchester 100 Club Hospital Fund.

Mr. Howard Willard directed the judging of the costumes. Judges were: Mrs. Arnold Dukelow, Mr. Gordon LaRose and Mr. W. A. Servage. The results were as follows:

Costumes

Best Child's Costume, under 10—1st, Jean Summers; 2nd, Sarah Lynn Merkley.

Girls, under 16 years—1st, Evangeline Summers; 2nd, Ruth Annable.

Boys, under 16 years—1st, Lloyd Merkley; 2nd, Allan Wylie.

Best Ladies' Costume—1st, Mrs. Stafford Price; 2nd, Mrs. Bessie Clark.

Best Gents' Costume—1st, Roy Merkley; 2nd, Bob Dawson.

Best Couple in Costume—Linda Barrie and Florence Wyatt.

Best Comic Costume—Gary Willard.

Oldest Skater—Mrs. Jake Empey.

Races

Director of the race program was Mr. Randall Wylie, and the results of the races were as follows:

Boys 10 and under—1st, Robert Levere; 2nd, Allan Wylie.

Boys, 12 and under—1st, Bill Sherwood; 2nd, Gary Willard.

Boys, under 14 years—1st, Earl Bilow; 2nd, Bryan Raistrick.

Boys, 16 and under—1st, Gordon Kerr; 2nd, Bruce Steinburg.

Girls, 14 and under—1st, Pauline Timmins; 2nd, Irene Campbell.

Boys. 18 and under—1st, Bruce Steinburg; 2nd, James Wynn.

Ladies' Race—1st, Pauline Timmins; 2nd, Irene Campbell.

Gents' Race—1st, Bruce Steinburg; 2nd James Wynn.

MINOR HOCKEY NEWS

Last Friday evening the local Bantams suffered their second loss of the season at the hands of Osgoode, 4-1. On Saturday afternoon, the Winchester Pee-Wees trimmed Winchestr Springs 6-2. On Tuesday evening the Winchester Bantams lost to South Mountain 5-2 in a game played at South Mountain.

WINCHESTER THEATRE NEWS

The picture now at The Winchester depicts episodes in the life of a man whose name was a household word all over the American continent fifty years ago, "Buffalo Bill,"—Col. William Cody. He was renowned as the greatest hunter and the greatest Indian fighter on the wild frontier of that time. The film shows outstanding episodes in his life, the continuous fighting to protect the wagon trains travelling westward, the great buffalo hunts; and finally the terrific pitched battle when the Cheyennes were totally defeated. It is an interesting, thrilling and wildly exciting adventure drama, filmed in Technicolor.

"The Duchess of Idaho," the feature starting on Monday, is a portrayal of scenes, far removed from the turbulence of the period of Buffalo Bill. It is the story of a girl who wins her title in a weird dancing contest, and it is filmed in technicolor against the marvellous scenic backgrounds of the famed Sun Valley. "The Duchess of Idaho" is a musical comedy, vastly entertaining, with striking costumes, and showing scenes of enchanting beauty; and it is played by a wonderful cast. There is comedy, music that you will understand; catchy songs—one critic has termed it, "A honey of a picture."

"Rio Grande," is next week-end's picture, also dealing with Indian troubles, but this is on the southwest frontier where the U. S. Cavalry were struggling desperately to keep the settlers safe from the raids of the fierce Apaches. There is a strong, human story running through. It is a picture that rates exceptionally high in the critics' book.

RECENT BIRTHS AT THE DISTRICT MEMORIAL HOSPITAL

On Friday, February 2nd, 1951, to Mr. and Mrs. Gordon Windsor, of Winchester, a daughter.

* * * *

On Sunday, February 4th, 1951, to Mr. and Mrs. Lloyd Casselman, of Winchester, a son.

ANNUAL MEETING OF LOCAL CHAMBER OF COMMERCE

The Annual Meeting of the Winchester and District Chamber of Commerce will be held at the Golden Pheasant Restaurant on Monday evening, February 12th. Dinner will be served promptly at 6.30 p.m., and the Business Session will follow immediately afterwards.

The President and Secretary-Treasurer will present reports of the year's activities, on behalf of the retiring Council. Frank discussion on the work of the Chamber will take place and the election of Officers and Council Members for the coming year will be held. Mr. Irvin Anderson, President of the Kemptville Board of Trade, will be the guest speaker.

Tickets for the Dinner on the night of the meeting, Monday, February 12th, may be obtained from any of the Membership Committee. Price $1.35.

Inkerman Rockets Top C. O. V. League

Inkerman Rockets strengthened their lead in the C. O. V. Intermediate Hockey League on Monday night in the local arena when they whipped Alexandria Maroons 9-2. This puts the Rockets four points ahead of the second place Cornwall Falcons, who play here next Monday evening.

The Junior crew scored at the four-minute mark of the first stanza, added another at the six minute mark, and were leading 2-1 going into the middle frame. The Maroons were held scoreless in this period while Maurice Savard was chalking up a perfect hat trick to make the score 5-1. The Rockets' third-period push was too much for the tiring Intermediates and by the time the final whistle blew the Rockets had banged home four more against one reply from Alexandria.

Savard was the big gun for Inkerman in collecting three in a row. Bjorness and Crowder, who played effectively, picked up a brace a piece, with singletons going to Baldwin and Fader. McDonald and Hodgson counted for the Maroons. Nine penalties were handed out during the game.

With the exception of "Doodles" Swords being out, Rockets' line-up remained the same.

Alexandria—Goal, Ransom; def. J. Hodgson and L. Forbes; centre, Flanigan; wings, D. Webster and D. Dooley; alternates, C. Archambault, W. Webster, W. Zeron, F. Derault, C. Miller, D. McDonald, W. McDonald, J. Seekings.

Referees—Mel Scott, Winchester, and Art Foster, Ottawa.

ROCKETS TROUNCE RICHMOND TEAM 14-4

Inkerman Rockets took over sole possession of first place in the C. O. V. Intermediate Hockey League last Friday night when they whipped the Richmond Intermediates 14-4 in a regular league game played in the Winchester Arena. The season's smallest crowd for an Inkerman game was on hand to watch the one-sided contest.

The Rockets opened the scoring early in the initial frame and from there in it was only a matter of getting thirteen more goals. Going into the second stanza Inkerman led 3-0, and counted three more times to Richmond's single tally in this period, to make the score 6-1. The final period saw the Rockets finish up with their usual power drive by ramming home eight more goals. The Intermediates counted three times in this stanza to complete the scoring.

Aime Leblanc collected a hat trick for the Junior squad, with Duncan, Baldwin and Savard each with a brace. Romhild, McFarlane, Marlin, Bjorness and Trussell each picked up a single. Richmond's goals came from the sticks of Quilty, Larabie (2) and Valliquette.

The line-ups were:

Inkerman—Goal, Diguer; def. G. Marlin and Duncan; centre, Crowder; wings, Baldwin and Fader; alternates, C. Swords, W. Swords, Leblanc, Trussell, Romhild, Bjorness, Savard, Pelino and Nicholson.

Richmond—Goal, Fleury; defence, Hudson and Valliquette; centre, Prot; wings, Quilty and Davis; alternates, Higgins and Larabie.

Officials—M. Scott and J. McEvoy.

UNITED CHURCH W. A.

The February meeting of the United Church Women's Auxiliary, held on Tuesday afternoon, was well attended. Mrs. John Moffat, the president, was in the chair and conducted the devotion. Mrs. J. K. Ault was secretary. The theme for the worship period was "A Study of the Parables." The president read a story on the origin of the hymn written by Rev. John Fawcett, "Blest Be The Tie That Binds."

During the business session Mrs. Ronald Freeland read the treasurer's rport showing a balance on hand of $508.00. A donation of $5.00 was voted to the Deaconess Order. The press reporter was requested to send a letter of appreciation to the Editor of The Winchester Press, for the publicity given the meetings during the past year.

The social hour and refreshments were in charge of Mrs. P. Durant and Mrs. Arthur Christie, and entertainment included contests and a reading entitled "It Was A Sheep," by Mrs. Oscar Wallace. Mrs. Wm. Steele and Mrs. Eldon Fennell volunteered to take charge of a social hour at the March meeting, when a special Easter programme will be given.

Winchester Springs Wants Street Lights

A joint meeting of the Councils of the Townships of Winchester and Williamsburg and the Trustees and ratepayers of the Police Village of Winchester Springs was held in the Orange Hall on January 31st to decide on Street Lights for the village. Lyle O'Shaughnessy was chairman and J. Steen, secretary of the meeting. Mr. Garlough, representing the Hydro Electric Commission, was present to give any necessary information.

If the Municipalities furnish the capital at 4 per cent. for ten years to install the lights, it would cost approximately $493.29 per annum for ten years and then $296.00 per annum thereafter, while if the Hydro Commission furnish the capital it would cost approximately $581.29 per annum for ten years and $384.00 per annum thereafter for sixteen lights.

The trustees of the Police Village asked the councils to have lights installed and to furnish the necessary capital on ten year debentures at 4 per cent.

PRESBYTERIAL EXECUTIVE MET AT MORRISBURG

The annual executive meeting of the Dundas-Grenville Presbyterial was held in the Morrisburg United Church Hall recently, with a large number in attendance. Mrs. H. VanAllen, president, was in charge of the morning and afternoon sessions, when encouraging reports were given by the vice presidents and secretaries of the departments. Mrs. I. Cross, corresponding secretary, reported 38 Auxiliaries.

Mrs. Hugh Adams, treasurer, reported a total of $10,485.53 received from all societies, including C. G. I. T. groups, Mission Bands and Baby Bands. Items of business and discussion of plans of W. M. S. work comlpeted the day's program.

Mrs. R .Crowder, on behalf of the executive, expressed their appreciation to the ladies of Morrisburg W. M. S. for their hospitality. Mrs. H. VanAllen closed the meeting with prayer.

Mr. and Mrs. Hart Melvin left on Monday for Florida where they will spend several weeks. They will be joined at Fort Lauderdale, Florida, by Mr. and Mrs. Carl Melvin and daughter, of Winnipeg.

FEED NEWS

Following is a summary of an address delivered by Dr. G. C. Wallis, Animal Nutritionist, at a Feed Dealers' Association Meeting in the U. S. A.

These suggestions may be helpful to dairymen in planning their feeding program.

"SELLING SERVICE IN A BAG OF DAIRY FEED"

(Summary)

1. It requires careful attention to feeding, breeding and management to maintain the high levels of productive and reproductive performance needed to bring in the real profits in present day dairy operations.

2. In considering the feeding program attention must be given to the total ration which includes the hay, silage and pasture as well as the grain mixture. Roughages vary widely in kind and quality. Hence, the feed manufacturer is confronted with a problem and at the same time presented with an opportunity for service.

3. In building his bag of feed to serve the needs of the dairyman we have considered such qualities as:

Variety: A reasonable variety in ingredients is desirable. It is not necessary to go to extremes, however, as very satitsfactory results have been obtained on simple rations.

Palatability: Palatability encourages a good feed intake. Dairy cows like many feeds. Numerous palatable rations can be formulated.

Bulk: A happy medium with regard to bulk would seem to be a good choice.

4. Our "bag of feed" should also contribute its share toward making a balanced ration with respect to:

Energy: First and foremost, the grain mix (or "dairy ration") contributes energy in concentrated form. This is an important factor in making it possible for good producing cows to meet their requirements for energy.

Protein: The protein content should balance that in the roughage. Manufacturing dairy rations with different protein content allows the dairyman a choice for properly balancing his particular roughage. A 16% dairy ration has rather wide applicability.

Vitamins: According to present knowledge, dairy cows are thought to be able to take care of their own needs for the B-complex vitamins and vitamin C. Vitamin A supplementation might be desirable but is perhaps too costly except for calf meals and starters.

Minerals: About .6 to .8% calcium and .5 to .6% phosphorus are suggested as useful ranges for these minerals in the dairy ration. It seems wise as an added safety factor to make the trace minerals easily available to dairy cows.

Fat: Good dairy rations can be formulated at various levels of fat content. With lower fat content it may require a 4 or 5% greater intake to maintain the same level of production.

5. "Selling 'Service' in a Bag of Dairy Feed" affords a challenging opportunity to feed men to continue and perhaps improve the genuine and satisfying service they are rendering.

Fennell Feed Company

WINCHESTER - - ONT.

The 7th Column

Many readers have been kind enough to mention that they enjoy reading this column each week. These thoughtful words are appreciated, and for them we are thankful. It makes us feel that our efforts have not been entirely wasted.

The prime object of writing such articles has been to arouse interest in some of the questions that have been badgered about on street corners, in barber shops and at meetings, but which have never been brought out in the open. To arouse interest there must be discussion. No one person can bring out all the facts and arguments on either side.

However, there is another aspect. Many of the articles that have appeared have been of a controversial nature. We know before they are written that they will not have the wholehearted endorsement of all our readers. And these are the most important of all.

Now, our opinion on any question isn't worth very much on its own. For all we know, we might be the only person sharing that view. But there is no way of knowing the other side unless someone supporting that other side makes his views known publicly in the same manner that we have, namely by writing a letter to the editor.

* * * *

"Please" and "thank you" are not outmoded expressions as one might suspect, so seldom are they heard these days. They should be cultivated. Their use takes little time and energy but adds much to the graciousness of daily living.

* * * *

""Do you know anything about those lie detectors we hear so much about?"

"Do I know anything about them? I've been married to one for twenty years."

* * * *

With all the talk about bringing industry to town, it strikes us that any one of the car companies would find suitable accommodation. With the condition of King street east, the company would have a suitable testing ground. Any car standing up under such abuse is bound to be good, comments the Brockville Recorder and Times. Having travelled over the portion of highway referred to, we wholeheartedly agree with the above comment.

* * * *

A cold is like democracy—sometimes the eyes have it and sometimes the nose.

* * * *

Friday, February 2nd, was Candlemas Day, a day, according to legend, when the groundhog and bear are supposed to play the roles of weather prophets. If, after emerging from their winter quarters on that date, they should see their shadows while strutting about, it means that they will return to their hideouts for another six weeks, and cold weather will prevail. If, however, they fail to see their own shadow they will continue to scamper about and the weather will be mild. In this dis-

(Continued on Page 2)

LANG'S

Department Store

SIX TINE

Manure Forks

First quality; long handles, wide pattern.

$3.25 each

ELECTRIC

HOT PLATES

Two 660-Watt Elements on two separate switches.

$6.00 each

PREMIER

Milk Strainers

For use on eight-gallon cans.

$4.65

RAPID-FLO FILTER DISKS

6-Inch, $1.10. 6½-Inch, $1.15.

JOSEPH RODGERS

FARRIES KNIVES

¾-Inch Blade with hardwood handle.

75c

HOOF NIPPERS

14-Inch Handle

$2.75

DR. HESS' POWDERED

Louse Killer

Contains D.D.T.

2½ lb. Can - $1.00

GREEN CROSS

ANIMAL INSECT POWDER

2 lb. Cans 75c

UTILITY

Electric Motors

1-3 H.P. ball bearing type, automatic cut-out, complete with switch and 10 feet of wire.

$31.00

"THE WINCHESTER PRESS"

W. F. WORKMAN, Editor & Publisher.

"Authorized as second class mail, Post Office Department, Ottawa."

AN INDEPENDENT NEWSPAPER

Devoted to the interests of Winchester and surrounding districts. Published on Wednesday afternoon and dated Thursday. Established in the year 1888, the Press is Dundas County's Largest and Leading Weekly Newspaper. Guaranteed circulation of over 1600. Subscription Rates $2.00, Foreign $2.50, in advance.

Member of the Canadian Weekly Newspaper Association and Ontario-Quebec Division of the C.W.N.A.

Advertising Rates Supplied on Request. Small Advertisements for our Classified Columns: 50c first insertion and 25c for each subsequent insertion, strictly cash with order.

THURSDAY, FEBRUARY 8th, 1951.

DON'T FORGET THEM !

Citizens of Winchester and district should keep in mind that we have at least six local young men in Canada's Armed Forces, with three of them in action on the battlefront in Korea. Although it may not seem so much like a war back here, one of these men has been serving on the Cayuga which just rcently took part, with other United Nations' ships, in shelling several cities in North Korea. Two others have undergone final battle preparation and within the next few weeks will very likely be shifted to the front lines.

Simply speaking, every one of these chaps would appreciate a few letters from home—or a carton of cigarettes or a parcel of some kind. If you haven't their address you may easily obtain it from their respective families.

Most of the men in this community realize, from two previous wars, the importance of receiving letters and parcels from home, especially when the recipient is two or three thousand miles away, living and fighting under extreme adverse conditions as we have in Korea.

To-morrow or the next day or at your earliest convenience, drop a line to one or all of these chaps—you may be assured that anything you send will be gratefully accepted. It will not only tend to boost their moral but will serve as a reminder that the folks back home are thinking about them.

ONCE AGAIN—WHY A HEALTH WEEK?

As nations go, Canada can be considered to be a comparatively healthy nation, with excellent health departments supported by all levels of government—federal, provincial and municipal—doing good jobs. These departments spend millions to prevent disease and to care for those suffering from various illnesses.

Then, there are the voluntary associations, mostly educational in their scope, which spend time, effort and money to keep the people informed.

However, much of this money and effort is wasted because of ignorance and apathy on the part of the general public—with many persons either too lazy or too careless to do anything about maintaining or improving their own or their community's health conditions.

Much illness is preventable—illness which causes human and economic waste—but such ailments continue to take toll. Diphtheria and whooping cough are preventable, yet there are still deaths from both—early diagnosis would save much suffering and many lives in the cases of tuberculosis and cancer, yet there are sufferers who fail to take the necessary early precautions.

Proper eating—a balanced diet—is one way to good health.

Most people today know about diseases caused by nutritional deficiencies and about rewards in health and welfare that fall to those who eat balanced meals. However, many of them cannot be bothered to make the effort to break away from their old habits—they refuse to act wisely even though they know the facts.

Again proper rest and relaxation are necessary to good health, yet many people drive themselves, either at work or at play, until they are exhausted, leaving themselves easy victims of disease.

That is why an event like National Health Week, the seventh observance of which is scheduled for February 4th to 10th, is important. This "Week" is purely a health education project sponsored by the nation's leading voluntary health education association—Health League of Canada—in co-operation with health and education authorities throughout the nation. It is designed to emphasize the facts about health and disease in an effort to create a lasting understanding in the public mind.

It is true that every week should be a Health Week,but it is obviously impossible to wage such an all-out publicity effort in favor of health every week, so such a campaign has to be confined to one week a year.

Medical science and the official health departments are doing their jobs—it is up to the public to co-operate, and to take advantage of the preventive and diagnostic facilities now available in this war against disease. These preventive and diagnostic facilities are useless if the public doesn't make use of them.

CHECK THAT FIRE !

Canada's death toll took a drastic increase last week and heading the list of reasons were three costly fires resulting from the same causes.

In Cornwall, a father and three children were burned to death and the mother is in hospital. Three other persons were burned to death in a small town in Quebec from a fire that started from an overheated stove. And so the tragic story goes.

Every family, especially at this time of year, should be on constant guard against such tragedies occurring to them. Fires always increase during the winter months, due to cold weather and the necessity of keeping the house warmer. With extreme cold, like we had last week when the fires occurred, the average householder has to build up the fire, and if it is not watched closely the pipes quickly become overheated and the result is a fire, and in most cases tragic death to some if not all of its residents.

There are two times in the day when fires in the stove should particularly be watched—in the morning it is the usual practice, if it is a coal fire, to open the drafts and let it burn up a bit; if it is a wood stove, a new fire is started or built up, which causes intense heat. This is the time when the fire should be watched constanly, and if the pipes become too hot, it should be checked immediately. Another dangerous time for fires is just before retiring. The fire should be fixed properly before going to bed. Many people have died because the stove or furnace was left improperly checked before retiring.

At all times we must be on the alert for this menace which is presently raging at an incredible high. Dont forget to check that fire!

BAD TASTE TO BRING THIS UP

According to the maps, Portal (N.D.) and North Portal (Sask.) are so close that one could throw a loaf of bread from the post-office in one town to the grain elevator in the other.

But there are differences. Between them runs that imaginary line, the 49th parallel of latitude, that divides Canada and the United States. Another division is that wheat in Portal (N.D.) is valued at $2.18 per bushel (Canadian funds) and in North Portal (Sask.) at $1.23 1-2 per bus. These were the prices quoted January 9th, 1951, by the Searle Grain Co., and for the same grade of wheat.

The main reason for the difference is that the U. S. farmer has the right to sell his wheat himself to whoever will pay him. The Canadian farmer must sell his wheat to his government under terms and conditions fixed by Ottawa and approved by the fatuous officials of the wheat pools.

Mr. Gardiner, the minister of agriculture, the man above all others responsible for appalling losses in selling prices suffered by Canadian wheat growers, will consider it bad taste for a Portal (N.D.) wheat grower to yell "sucker!" at a North Portal (Sask) wheat grower.—The Printed Word.

EDITORIAL NOTES

Winchester and District Chamber of Commerce meets again on Monday, February 12th. This is the annual meeting, and not only will it feature the election of officers for the coming year, but it is expected much discussion will take place on several points concerning the betterment of our town. All business men in the town and district should keep this date in mind and plan to be on hand at this important luncheon meeting.

The New Yorker magazine reports an incident occuring at a house warming in Southern California, where interior decorating is nothing if it is not elaborate. The guests were being shown about the new place. Entering one of the rooms, a lady guest suddenly halted and exclaimed: "Darling! A black telephone! How chic!" Uncle Henry says she would probably be speechless if she saw the old box-type he has hanging on the front room wall.

If recent reports are correct, two well established industries have already decided to locate in two neighbouring towns. From authoritative sources, British and United States industrialists have made it known that they are keenly interested in locating branch firms in Ottawa Valley towns. It seems as though the trend to Eastern Ontario for industrial location is already on its way. Every town in the Valley has potentialities, but unless these potentialities are made known then they need not expect industrialists to locate in their town. The town that is advertising itself now and preparing to-day for tomorrow's future, will be the one to benefit.

February, says the Smiths Falls Record-News, is the month for longer daylight, the return of the crows, and other significant facts that Spring is just around the corner. This year, the first part of this month could be considered the month of snow and below-zero temperatures, with every indication that "Old Man Winter" had just closed the door and was here to stay for a good while. Pity the poor robins, reported in this district last week, and who are probably still trying to figure out what happened—if they survived. As for "Blackie" the Crow—our advice to him is to stay in the warm climate a little longer, chum, or you might frost your feathers.

The 7th Column

(Continued from Page 1)

trict the sun shone brightly on February 2nd and there were shadows in every direction—thus we can be assured Winter is not over.

* * * *

Teacher: "What is it that binds us together, sustains us, and makes us even better than nature intended?
Tommy: "Girdles."

* * * *

Business Airs

Some people think it pays them well
To put on business airs,
And play up their importance in
The handling of affairs.
Their secretaries bar the doors
And make their callers wait,
And if they should be out to lunch
They always come back late.
They talk in condescending tones
As though their every deed
Donated great ability
To serve a vital need.
But people who are actually
Important on this earth
Are those who need no business airs
To demonstrate their worth.
They are the ones who work and who
Are really busy but
Whose hearts are always open and
Whose doors are never shut.

* * * *

"Who would like to go to Heaven?" asked the teacher. Every hand was raised but one. Then a voice was heard to say to the hesitant one, "Put up your hand, she doesn't want us to go now."

1st Tenant: "The superintendent says that the woman who just moved into that apartment on the third floor is anemic."

2nd Tenant: "My, my—and she looks just like an American, doesn't she?"

* * * *

Men wouldn't mind their wives having the last word if they didn't go on repeating it.

FARM FORUM RALLY

A very successful Farm Forum Rally was held in the North Mountain Community Hall on Monday night of last week. After listening to the broadcast on the pros and cons of the value of the grain exchange, those present turned their attention to the subject of Pooling Milk. J. F. Robinson, chief dairy instructor for Eastern Ontario, gave a short outline of the history of pooling milk. He also had a very comprehensive set of figures to show how much milk went to the various markets and the comparative cash returns received from each.

Allison Graham, President of the Concentrated Milk Producers of Ontario, spoke in favour of pooling milk but stressed the fact that if we wanted to benefit by a better price for pooled milk we certainly would have to supply a product that came up to all requirements.

Nearly seventy people were present, representing the following Farm Forums: Heckston East, Heckston West, Prescott Road, S. S. No. 10 Winchester, Pett Road, Loughlin Ridge, and Church St. and Kerr's Ridge.

For Quick Results, try a Press Classified Advt.

Two Names That MEAN Something . . . . . .

C. C. STUBBS & CO. - L. D. WELLS, Prop.

DEPENDABILITY — WORKMANSHIP

Authorized Dealer for "Rock of Ages" and the Best Imported Granites.

Cemetery Lettering promptly attended to at reasonable rates.

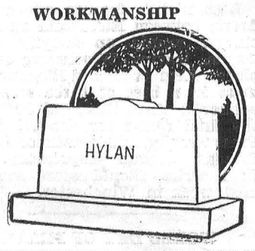

MORRISBURG, ONT.

P. O. Box 390. Phone 304.

Local Agent—J. L. DIXON.

FOR SALE!

A Quantity of Corn on the Cob. Price $2.25 Cwt.
Fence Posts and Scantling for Silos. Consult Us Before Buying Elsewhere.

Roy S. Docksteader & Sons

TELEPHONE 171W4. - - WINCHESTER, ONT.

Arthur A. Crawley & Co.

Chartered Accountants

OTTAWA - MONTREAL - BROCKVILLE - TORONTO
SUDBURY - NORTH BAY - SAULT STE. MARIE
Ottawa Address—119 Blackburn Bldg.

BERRYHOLM ..CHICKS..

WHITE LEGHORNS — ROCK-HAMPSHIRE CROSS
BARRED ROCKS — ROCK-LEGHORN CROSS

MIXED AS HATCHED. 90% PULLETS. COCKERELS.

Send for Price List today and ask us for FREE Booklet on Raising Chickens.

BERRYHOLM POULTRY FARM

HATCHERY Phone 38 — South Mountain, Ont. — FARM Phone 29r21

SALES and SERVICE

HAMILTON'S

GARAGE and SALES LIMITED

CHRYSLER - PLYMOUTH - FARGO

Telephone 488 - Chesterville, Ont.

"THE WINCHESTER"

Show each evening at 7.15 and 9.15 o'clock.
Saturday Matinee at 2.00 p.m.

THIS THURSDAY, FRIDAY AND SATURDAY

February 8th, 9th and 10th

IT REACHES A THOUSAND CLIMAXES!



Also a Short, Newsreel and Cartoon.

MONDAY, TUESDAY & WEDNESDAY

February 12th, 13th and 14th



Also a Short, Newsreel and Cartoon.

THURSDAY, FRIDAY AND SATURDAY

February 15th, 16th and 17th



in John Ford's Adventure Triumph

HERBERT J. YATES presents RIO GRANDE

starring JOHN WAYNE • MAUREEN O'HARA
co-starring BEN JOHNSON • CLAUDE JARMAN, Jr. • HARRY CAREY, Jr. • CHILL WILLS
featuring J. CARROL NAISH • VICTOR McLAGLEN • GRANT WITHERS • SONS OF THE PIONEERS
Directed by JOHN FORD • A REPUBLIC PICTURE

Screen Play by James Kevin McGuinness • Based on a Saturday Evening Post Story by James Warner Bellah
An Argosy Production — Produced by JOHN FORD and MERIAN C. COOPER
Republic Pictures Corporation — Herbert J. Yates, President

NEWSREEL AND CARTOON

Skinny men, women gain 5, 10, 15 lbs.

Get New Pep, Vim, Vigor



What a thrill! Bony limbs fill out; ugly hollows fill up; neck no longer scrawny; body loses half-starved, sickly "bean-pole" look. Thousands of girls, women, men, who never could gain before, are now proud of shapely, healthy-looking bodies. They thank the special vigor-building, flesh-building tonic, Ostrex. Its tonics, stimulants, invigorators, iron, vitamin B1, calcium, enrich blood, improve appetite and digestion so food gives you more strength and nourishment; put flesh on bare bones.

Get Lovely Curves

Don't fear getting TOO fat. Stop when you've gained the 5, 10, 15 or 20 lbs. you need for normal weight. Costs little. New "get acquainted" size only 60c. Try famous Ostrex Tonic Tablets for new vigor and added pounds, this very day. At all druggists.

1951 Dodge Regent 4-Door Sedan

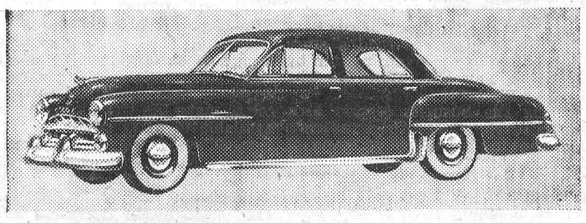

The front of the new Dodge is modern and massive, distinctively styled to look longer and lower. Its sleek lines are deftly accentuated with chrome.

The front window is wider, the corner posts are redesigned for maximum vision, and the area of the rear window has been substantially increased.

The Dodge Regent is offered as a 4-door sedan and club coupe.

The Dodge Crusader Series also includes a 4-door sedan and club coupe. The Dodge Kingsway (111" wheelbase) is available in a two-door sedan, and business coupe. The popular all-purpose, all-metal Suburban is again a feature of new Dodge showings across Canada. Completely new is the Dodge Suburban's special deluxe edition being introduced this year as the Savoy.

For Quick Results try a Press Classified Advt.

OBITUARY

LATE MRS. GEORGE MORRICE

Funeral services were held on Friday in tribute to the memory of Mrs. George Morrice, who passed away peacefully in her 81st year at the home of her son-in-law and daughter, Mr. and Mrs. W. E. Burton, of Vars. The service was conducted by Rev. Sidney Rowe, of Vars, assisted by Rev. T. A. McNaught, of Russell. Following a short family service at the home, the funeral cortege proceeded to North Russell United Church where the deceased had been an active member. Interment was made in North Russell Cemetery.

The late Mrs. Morrice was born in Inverurie, Aberdeenshire, Scotland, in 1870, a daughter of Alexander Cooper and his wife, Catherine Gould. She married George Morrice in Scotland in 1891, who predeceased her in 1931. They came to Canada with their family in 1912 and resided in the Russell district until their death. Her only sister, Mrs. Katie Burgess, of Clydebank, Scotland, predeceased her in December, 1950. A brother, Alex, also predeceased her.

She leaves to mourn her loss, two daughters, Mrs. O. S. Taylor (Catherine), of Courtenay, B. C., and Mrs. W. E. Burton (Margaret), of Vars; five sons, Alex, of Calgary, Alta.; James ,of Vernon, B. C.; Robert and John, of Russell, Ont., and Charles, of Ottawa. Two sons, George and William, predeceased her and are buried in Angus, Scotland. Also mourning the loss of a dear grandmother are fifteen grandchildren.

AN EASY WAY TO LEARN SHAKESPEARE

Make a Shakespeare scrapbook. Beginning in The American Weekly, noted magazine with this Sunday's (February 11) issue of The Detroit Sunday Times, will be the stories behind five more of Shakespeare's greatest plays, told in easy-to-understand form by John Erskine, plus magnificent color illustrations by Willy Pogany. Get Sunday's Detroit Times.

LADY CURLERS DEFEATED AT MORRISBURG

Play in the Lady Tweedsmuir Bonspiel, St. Lawrence Division, got underway at the Morrisburg Curling Rink last week. This Bonspiel, an irons event, is to ladies' curling what the Governor-General's play is to the men. Two rinks from Winchester Ladies' Curling Club took part in the competition, both going down to defeat. Teams and scores were:

Winchester—Miss A. Rowe, Mrs. K. Ault, Miss M. Coons, Mrs. J. Empey, skip—4.

Morrisburg—Mesdames D. McGillis, L. Mattice, F. S. Broder, C. M. Crober, skip—16.

Winchester—Mesdames D. Melvin, C. Morgan, H. Lannin, D. MacLean, skip—6.

Morrisburg—Mesdames L. Keck, C. A. Louden, C. R. Hummell, H. W. Meikle, skip—14.

MR. HERBERT GIBSON ELECTED PRESIDENT OF DUNDAS HOG PRODUCERS' ASSOCIATION

Mr. Herbert E. Gibson, of Winchester, was elected president of the Dundas Hog Producers' Association at the annual meeting, held in the Winchester Town Hall last Friday evening. Highlighting the well-attended meeting was an address by Mr. Charles McInnis, of Iroquois, provincial secretary of the Association. In his address he reviewed marketing conditions for the past year and said that he did not foresee any export surplus for the coming year, as production of pork was down, and it appeared likely that only domestic demands would be met. Mr. W. D. Clutton, assistant representative of the Department of Agriculture for the County, was present and spoke briefly. He mentioned the value of corn for feeding hogs, but did not recommend it as a finishing fodder.

It was decided to hold twilight meetings during the summer months at farms in the county. The following officers for 1951 were elected: President, Herb. Gibson; vice president, John Barrett, Winchester; secretary-treasurer, Merrill Allen, of Kemptville; rural co-operator in charge of breeding records, William Graham, Mountain; Township Directors, Winchester: Howard Guy and Gordon Innis; Williamsburg: George Hill and Graham Wells; Mountain: Milton Harper and Wm. Graham; Matilda, Clarence Wallace and Clifford Seeley.

Aiding WHO's Fight Against Influenza

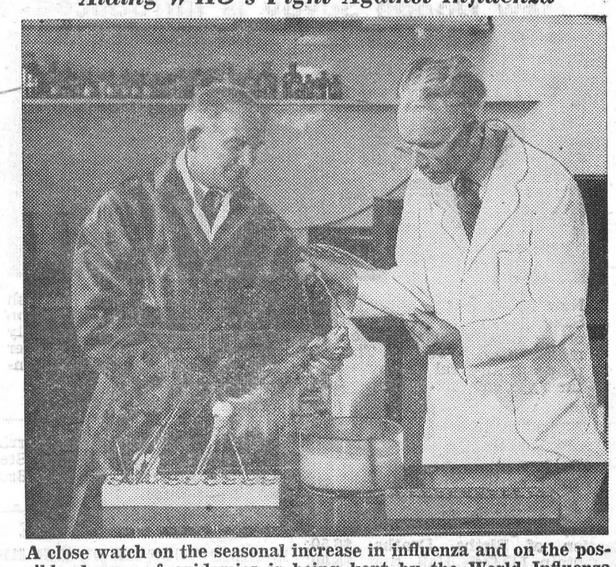

A close watch on the seasonal increase in influenza and on the possible danger of epidemics is being kept by the World Influenza Center in London, which the World Health Organization, a Specialized Agency of the United Nations, established in 1947. Above are shown laboratory experts at the Center inoculating a ferret with garglings received from Yugoslavia. After examination and typing of the virus, the information obtained will be sent to Yugoslavia and detail of the world incidence of influenza will be made known.

FIRE DESTROYS HOME OF NEW IMMIGRANTS AT TOYES HILL

Fire completely destroyed the frame home of Claas Lenaar, a recent European immigrant, of Toyes Hill, last week. All the upstairs furniture was lost in the $2500 blaze which razed the house. Neighbours helped Mr. Lenaar and his family of five to get most of the downstairs' furniture out before the fire had spread. The house was owned by Mr. Tassilo Teichman, by whom Mr. Lenaar is employed. The cause of the fire is unknown and very little insurance was carried by the owner.

At present the Lenaar family have moved in with the Teichmans until other accommodations are available. Originally from Germany, Mr. Teichman moved to Switzerland during the war and came from there to Canada.

YOUTH FOR CHRIST MEET IN BAPTIST CHURCH

Winchester and district Youth For Christ filled the Baptist Church on Sunday evening to take part in an active meeting of song and worship. Under the auspices of the Youth Movement, Mr. Reginald Hudson, preacher, of Ottawa, was the guest speaker at the meeting. Mr. Hudson made an urgent evangelistical appeal to the young people, and told how the Moody Bible Institute of Chicago, established over 60 years ago, was now training young men and women for missionary work, by conducting classes in engineering to fill the demand for radio and aviation mechanics.

Pastor B. Richardson presided as chairman and song leader, and Mrs. Dudley Craig was pianist. Special music was provided by a group of singers from the Bethel Tabernacle, Ottawa.

Following his address, Mr. Hudson showed a missionary film produced by the Moody Bible Institute, entitled "To Every Creature." The picture, in technicolor, portrayed the progress of Christian missionaries working among the primitive tribes of South Amercia, and emphasized the need for skilled technicians in the sciences of radio, aviation and photography, as a means of assisting the missionaries. He said the need was as great for skilled technicians as for preachers of the Gospel.

HYLO EGG-GRADING STATION

L. Kapeller, Proprietor.
WINCHESTER and OSGOODE

Daily Highest Market Price for our City Trade.

Two Electric Grading Machines To Assure You Proper Grade.

BRING us your eggs to-day
Highest prices we do pay,
Courteous service and honest grade,
Pleasant transactions will be made
In Osgoode Station and Winchester, too—
Pick the one that is close to you.
The market be steady, the market be slow,
Throughout the year you'll make more dough.

WINCHESTER **OSGOODE**
A. Crawford, Mgr. H. Pritchard, Mgr.

For Quick Results, try a Press Classified Advt.

Dundas Members of The United Counties' Council For The Year 1951



WALTER MOFFAT
(Reeve, Winchester Village)



LLOYD C. DAVIS
(Reeve of Iroquois)



CHARLES McMILLAN
(Reeve of Chesterville)



T. R. PARKER
(Reeve of Morrisburg)



HAROLD E. DURANT
(Warden and Reeve of Winchester Township)

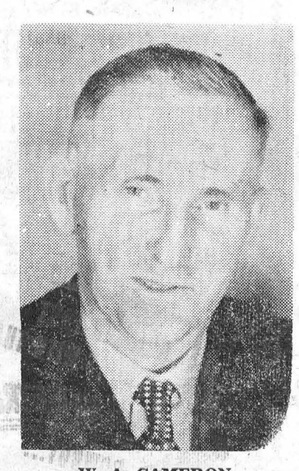

W. A. CAMERON
(Reeve, Mountain Township)



J. O. SEELEY
(Reeve, Matilda Township)

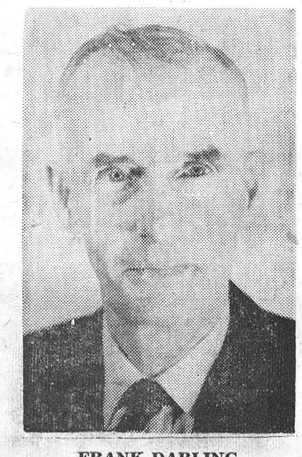

FRANK DARLING
(Reeve, Williamsburg Township)



E. B. McMILLAN
(Deputy-reeve, Winchester township)



HARRY WILLIAMS
(Deputy-reeve, Mountain Township)



JOHN THOMPSON
(Deputy-reeve, Matilda Township)



BERNICE FROATS
(Deputy-reeve, Williamsburg Twp.)

Winchester Public School Financial Statement

For The Year 1950

Receipts

Jan. 1st, Balance on hand	$ 1019.59
Village of Winchester, levy	5280.00
Twp. of Winchester, levy	729.52
Govt. Grant, general	6548.69
Govt. Grant, Man. Training	100.00
Attendance Fees	210.00
Total	$13,887.80

Expenditures

Instruction	$ 9203.39
Plant Operation & Main'ce.	3059.24
Instructional Supplies	656.12
Administration	241.18
Auxiliary Agencies	40.38
Text Books	217.30
Library Books	76.54
Compensation Board	25.63
Total	$13,519.78
Dec. 31st, Balance	$ 368.02

TRUSTEES

H. E. Fennell, Chairman; C. E. Cross, F. J. Rennison, H. E. Biccum, R. Wylie, C. Churchill.

"KLEEREX"—Over 20 years a dependable family remedy for skin ailments, Psoriasis, Eczema, Pimples, Rashes, Boils, Poison Ivy, Ringworm, Impetigo. Just what you've been looking for. 59c, $1.09. Smith's Drug Store, Winchester. 3

THE PRICE OF COCA-COLA

Including Sales & Excise Taxes

7c PER BOTTLE

36c PER CARTON OF 6 BOTTLES

7c PER GLASS AT FOUNTAINS



"JUST LOOK AT THESE BARGAIN OFFERS!"

THIS NEWSPAPER 1 Year, with

OFFER NO. 1 — 3 MAGAZINES FROM GROUP B — **$3.75**

OFFER NO. 2 — 1 MAGAZINE FROM GROUP A, 2 MAGAZINES FROM GROUP B — **$4.75**

OFFER NO. 3 — 4 MAGAZINES FROM GROUP B — **$4.35**

GROUP A

Mark an "X" before magazines desired and enclose list with order.

☐ Redbook Magazine	1 Yr.
☐ Coronet	1 Yr.
☐ Magazine Digest	1 Yr.
☐ Sports Afield	1 Yr.
☐ Screen Stories	1 Yr.
☐ Field and Stream	1 Yr.
☐ True Story	1 Yr.
☐ McCall's Magazine	1 Yr.
☐ Hunting and Fishing in Canada	1 Yr.
☐ Senior Prom	1 Yr.
☐ Modern Screen	1 Yr.
☐ Flower Grower	1 Yr.
☐ American Girl	1 Yr.
☐ U.S. Camera Magazine	1 Yr.
☐ Everybody's Digest	1 Yr.
☐ Skyways	1 Yr.
☐ Parents' Magazine	1 Yr.
☐ Silver Screen	1 Yr.

GROUP B

Mark an "X" before magazines desired and enclose list with order.

☐ Maclean's (24 issues)	1 Yr.
☐ Canadian Home Journal	1 Yr.
☐ Chatelaine	1 Yr.
☐ Family Herald and Weekly Star	1 Yr.
☐ National Home Monthly	1 Yr.
☐ New Liberty	1 Yr.
☐ Free Press Weekly Prairie Farmer	1 Yr.
☐ Health (6 issues)	1 Yr.
☐ *Farmer's Magazine	3 Yr.
☐ Canada Poultryman	1 Yr.
☐ Farmer's Advocate	1 Yr.
☐ National Livestock Producer	1 Yr.
☐ Canadian Poultry Review	1 Yr.

*NOTE:—Farmer's Magazine to farm addresses only.

"SOME MORE REAL BUYS!"

☐ Saturday Night (Weekly)	$4.60
☐ Maclean's (24 issues)	3.00
☐ National Home Monthly	2.55
☐ Canadian Home Journal	2.75
☐ Chatelaine	2.75
☐ Family Herald and Weekly Star	2.55
☐ Free Press Weekly Prairie Farmer	2.55
☐ Canadian Poultry Review	2.55
☐ New Liberty	2.55
☐ Canada Poultryman	2.55
☐ Coronet	4.20
☐ Redbook Magazine	3.60
☐ Collier's Weekly	5.60

ANY MAGAZINE LISTED THIS NEWSPAPER, 1 YEAR, AND BOTH FOR PRICE SHOWN

Mark an "X" before magazine desired and enclose list with order.

☐ Cosmopolitan Magazine	$4.60
☐ Woman's Home Companion	3.40
☐ Magazine Digest	4.20
☐ Christian Herald	4.10
☐ McCall's Magazine	3.40
☐ True Story	2.95
☐ Modern Screen	2.95
☐ Popular Science Monthly	3.60
☐ Parents' Magazine	3.60
☐ Etude (Music)	4.40
☐ American Girl	3.60
☐ Senior Prom	3.20
☐ Sports Afield	3.10

ALL MAGAZINES FOR 1 YEAR UNLESS TERM INDICATED

ALL OFFERS ARE GUARANTEED

PLEASE ALLOW 4 to 8 WEEKS FOR FIRST COPIES OF MAGAZINES TO ARRIVE!

FILL OUT COUPON — Mail Today

Check magazines desired and enclose with coupon.

Gentlemen: I enclose $..... Please send me the offer checked with a year's subscription to your paper.

NAME .....

STREET OR R.R. .....

POST OFFICE .....



MILK
food of Champions...

For glowing health . . . vitality . . . strength, do as the sports champs do. Drink milk! It's nature's *best* refreshment, *finest* food, for into milk, nature pours vitamins, minerals, proteins . . . the very things you need for sturdy growth and development.

A glass of milk is a swell drink anytime. Enjoy it your favourite way, plain or malted, as a milk shake, or poured over cereal. To keep in championship form, drink three glasses every day.

ENJOY NATURE'S FINE FOODS

DAIRY FOODS SERVICE BUREAU
409 HURON ST., TORONTO

ATTENTION, FARMERS!

We will be pleased to pick up dead or crippled farm animals. For immediate service telephone collect. Cornwall, 3730; Winchester, 114.

St. Lawrence Rendering Co. Ltd.
38-30c.

Boyd's Budget Plan For Fuel Buying . . .

As a special service to our customers, we are establishing Boyd's Budget Buying Plan, and we cordially invite you to make use of it.

Why not pay for your Fuel the easy way—the Budget Way of equal monthly installments the year round, like rent or the telephone bill?

Call Mr. Max Boyd at 325 for further information.

W. J. L. Boyd & Sons
Fuel Merchants
PHONE 325. - WINCHESTER

BLUE COAL

AMERICA'S FINEST ANTHRACITE
Chestnut and Stove Sizes

PLACE YOUR ORDER TODAY

Cash Price $23.00
PER TON, OFF THE CAR

Coke and Wood Also Available

4 SERVICE PHONE 4

Ross H. Hutchinson
WINCHESTER, ONT.

SHUR-GAIN
FEED SERVICE

35% SHUR-GAIN Hog Concentrate

The FARMER'S Friend

SHUR-GAIN HOG CONCENTRATE plus your home-grown grains is an ideal combination to bring greater returns from your feeding program.

Once you try this plan you will agree that SHUR-GAIN CONCENTRATE is truly The FARMER'S Friend.

More than before--
Feed SHUR-GAIN
This Year.

H. S. LANNIN LIMITED
Shur-Gain Feed Manufacturers
WINCHESTER, ONTARIO.

SEE

THE COLEMAN AUTOMATIC FLOOR FURNACE

Cut your Fuel Cost by having a Coleman Floor Furnace installed.
BATH ROOM FIXTURES.
BEATTY EQUIPMENT.
BEACH COAL FURNACES.

PLUMBING, HEATING, WELDING.

C. S. PRICE
PHONE 295. - WINCHESTER

Plumbers, Tinsmiths
Furnace Service

Complete line of Bathroom and Kitchen Fixtures.
Galvanized and Aluminum Roofing.
New and Used Cook Stoves.
Electric Stoves.
Findlay and Coleman Oil Heaters.
Findlay and Enterprise Furnaces.
Duro and Beatty Pressure Systems.
Dairy Equipment.
Full line of Eave Troughs and Conductor Pipes.

J. Fader & Son
Telephone 60
WINCHESTER - ONT.

Looking Over The Bowling Scores

(By Uncle Ezra)



Paul Clarmo again led the Kenmore League on Monday with a cross of 648, made up of a high single of 255 and other games of 211 and 182. Lloyd Kenney took the honours in the Fennell Feed League with a high single of 276 and other games of 185 and 204 to cross 665.

selman took the ladies' honours with

In the Helmer Group, Wilma Cas-487-178. Arnold Duncan walked off with the men's honours with a high single of 286 and other strings of 189 and 197 to cross 672.

Mrs. Marion Dawley was top lady in the Craig Group rolling a cross of 674 including games of 318, 185 and 171. Dudley Craig rolled a nice cross of 787, made up of games of 330, 259 and 198.

George Rupert was out in front in the Finch League with a high single of 238 and other games of 211 and 171 to cross 620.

In the Community League on Tuesday and Friday, Marge Crummy rolled a high single of 299 and other games of 234 and 239 to cross 772. This is a new cross record for the season. Lula Dawley had 624-249. In error last week, Mrs. Joe Steele's high single of 241 was not reported. Ken. Annable's cross of 656, made up of games of 206, 200 and 250, was high, with Ed. Boyd taking the high single honours with a 265. Ed. crossed 651. Other scores were: Don. Casselman, 645-237; Melvin Scott, 613-244; Les. Dixon 607-250.

Chas. Hyndman was top man in the first section of the South Mountain League on Wednesday with a cross of 624 made up of games of 229, 156 and a high single of 239. Stan. Berry had 612-211. Doris Berry took the ladies' honours in the second section with a high single of 214 and other games of 172 and 181 to cross 567. Keith Beamish, with a high single of 356 and other strings of 154 and 193 to cross 703, took the men's honours.

Lula Dawley took the ladies' cross honours in the Bell Telephone League with 568. Marge Crummy followed closely with 567. Shirley Raistrick's single of 225 was best. Harold Armstrong took the men's honours with 578-213.

Reg Finnemore took the cross honours in the Legion League rolling games of 202, 245 and 209 to cross 656. Dr. Meredith's single of 248 was best.

Mrs. Norma Wylie walked off with the ladies' honours in the Press Group on Thursday with a high single of 188 and other games of 164 and 116 to cross 468. Reg. Workman was top man with a cross of 649 made up of games of 270, 185 and 194.

Miss Betty Stewart's cross of 519 was best for the ladies in the High School Staff Group with Miss Mary Webb taking the single honours with 232. Gerald Droppo took the men's cross with 524. Robt. Robinson taking the men's high single with 200.

Mr. and Mrs. Robt. Woods walked off with all the honours in the Woods' Group, Mrs. Woods rolling a high single of 200 and other games of 188 and 153 to cross 541. Bob put together a high single of 289 and other games of 203 and 177 to cross 669.

Lloyd Kenney led the Fennell Group with 612-292.

Donalda McLeod was best for the ladies in the Morewood Mixed League rolling strings of 227, 145 and 134 to cross 506. Glenn McGregor took the men's honours with a high single of 278 and other games of 194 and 237 to cross 709.

Roy Campbell rolled a high single of 305 and other games of 180 and 153 to cross 638 and take the honours in the Country Gentlemen's League on Friday. Other scores included Archie Rice 619-233; Reg Finnemore, 612-226; Bill Crummy, 611-227.

GOLDEN VALLEY FARM FORUM

The Golden Valley Farm Forum met at the Campbell Bros. home on Monday evening to discuss "Should Agricultural Production Be Controlled"? There was a good attendance and a keen discussion took place. The Forum felt that there should not be controlled production by the government because then it is no longer in the producer's hands. Anyway, that is not democracy. Price control would only be considered on a parity basis, not just agricultural products.

Entertainment, consisting of For-um talent, was enjoyed by all. The next meeting will be held at Mr. Jas. MacAndrew's, the topic being "Do We Need a World Food Bank"?

Elders Inducted.

Four elders elected at the annual meeting. were inducted on Sunday at an impressive service in the United Church here. The induction ceremony was conducted by the pastor, Rev. N. J. Thomas, supported by thirteen members of the Session. The new elders are: Dr. H. G. Barton, C. B. Timmins, Mrs. O. Wallace and Albert Turner. The charge to the elders and the congregation was based on the text from Ephesians 4:11, and was delivered by the minister following the ceremony.

MOUNTAIN TOWNSHIP COUNCIL

MOUNTAIN TOWNSHIP COUNCIL

The regular meeting of Mountain Township Council was held in the I.O.O.F. Hall, Mountain, on Monday, Feb. 5th, at one o.clock in the afternoon with Reeve W. A. Cameron in the chair, and Councillors J. A. Hyndman, John Corry and John Loughlin present.

The minutes of the previous meeting were read and approved and the correspondence read. Expressions of sympathy were expressed for Deputy-Reeve Harry Williams who was unable to be present, on account of injuries received in an automobile accident while attending County Council at Cornwall last month, and wishing him a speedy recovery.

A by-law was prepared authorizing the extra expenditure on our roads and bridges for last year.

Another by-law was prepared and passed asking for approval to spend $26,000.00 on the Township Roads and Bridges during the present year.

Following is the scale of wages to be paid by the Council during 1951: Labourers, 50c per hour; Truck Operators, 70c per hour; Man and Team, 80c per hour; Truck with Stationary Box, $1.50 per hour; Tractor, $1.50 per hour.

It was decided to join the following associations and pay their annual membership fees: The Good Roads (Ontario) Association, The Association of Rural Municipalities, and the Assessors' Associations.

The Township Officers were appointed for 1951, all being reappointed with the following changes: Poor Warden, A. A. Erwin, in place of S. Fetterly; Fence Viewer, Mac Carkner in place of Thos. Stoodley; Pound Keepers, Roy Graham in place of J. Forrester, Ewart Simms in place of G. Robinson, Ralph Shaw in place of Clair Balkwill, Mac Carkner in place of T. Stoodley, Albert Dillabough in place of C. Dillabough.

The Councillors and Road Superintendent were selected to attend the Convention of Rural Municipalities and the Ontario Good Roads Convention, being held in Toronto on Feb. 19-21 inclusive.

The Reeve and Clerk signed the Road Superintendent's report to the Minister of Highways asking for subsidy on an expenditure of $21,503.19 on roads and bridges during the year 1950.

A large number of accounts were passed for payment including: Subsidy on 11 foxes, $22.00; Municipal World, 9 copies, etc., $38.12; Registration of Births, Deaths, $6.50; Mountain I.O.O.F. Hall, rent, $5.00; Township Auditor, $75.00; Fire Chief, South Mountain, $35.00; South Mountain Public Library, $10.00; Skating Rink Donations, $75.00; C. Wylie, Road Voucher No. 1, $1043.39; Association Membership Fees, $20.00; Municipal Drains, $59.00; Postage, telephones, etc., $5.00; Hydro Lights, Mountain, $105.00; Hydro Lights, South Mountain, $189.00; Coal for Fire Hall, $24.00; Assessment Supplies, $105.12; Charity for January, $254.72.

New Dodge Savoy is Introduced



New this year is the Dodge Savoy, a special deluxe edition of the popular all-purpose, all-metal Dodge Suburban. The all-purpose all-steel Savoy offers the style, comfort and safety of a fine passenger car with the dash and colourful beauty of a station wagon — yet it can be instantly converted into a load carrier with the capacity of a light commercial vehicle.

OBITUARY

LATE MR. JOHN DILLABOUGH

Mr. John Dillabough, a lifelong resident of Morewood, passed away at the home of his son, Arnold, on Friday evening, Feb. 2nd. Mr. Dillabough was a son of the late Mr. and Mrs. George Dillabough. His wife was the former Elizabeth Dillabough, daughter of the late Mr. and Mrs. Allen Dillabough, of Emerson, Man.

He leaves to mourn his loss seven children, Mrs. Foster Lagrove, of Berwick; Mrs. John McLaren, Chesterville; Mrs. Wm. Barnett, Morewood; Gladys, of the U. S. A.; Mrs. Ernest Dermick, of Severn, U.S.A.; Ernest, of Chesterville, and Arnold, of Morewood; two sisters, Mrs. Geo. Blain, of Harrisville, N. Y., and Mrs. Joe Blain of Hallville; besides several grandchildren.

The funeral was held on Sunday in the Morewood United Church, service being conducted by Rev. D. L. Gordon. The remains were placed in the Vault at Maple Ridge to await burial in the Spring in the United Cemetery at Morewood. The pallbearers were Messrs. Samul Barrington, Dwight Feeley, Arthur Steinburg, McGill Steen, Stanley Brown and Robert Duke.

AUCTION SALE
32 HEAD PURE BRED AND HIGH GRADE CATTLE

There will be offered for sale by Public Auction on the premises, Lot 21, Con. 8, Twp. of Williamsburg, half-mile West of Dunbar, 5 miles North-East of Williamsburg, on the Charlie Marselis Farm, on

TUESDAY, FEBRUARY 13th, 1951

Starting at 1.30 p.m., Standard Time.

32 head of Pure Bred and High Grade Holsteins, ranging from two to seven years of age; 1 Pure Bred Bull, rising three years; two of these cows will be fresh by time of sale; rest are springing. Half of these cows are registered. Blood tested and ready for export. This is one of the best dairy herds in Dundas County.

TERMS—CASH.

DWIGHT TUPPER, Auct.,
Phone 514, Chesterville.

For further information, phone 540.

AUCTION SALE
OF FARM STOCK

There will be offered for sale by Public Auction at the Farm, East of Morrisburg Poultry Plant, on

THURSDAY, FEBRUARY 15th, 1951

Commencing at 2 p.m., the following:

44 head of high grade Cattle, consisting of—10 milk cows, to freshen soon; 10 heifers, 3 years old, to freshen any time; mostly vaccinated; 10 open heifers, mostly vaccinated; 10 grade bulls, from 1 to 1½ years old; 2 pure bred registered bulls; 1 Durham steer, 1 registered pure bred Holstein cow, to freshen March 15th.

3 Sows, due to pig March 10th; 10 pigs, five weeks old.

HESS & BARKLEY, Sales Stables.
MAHLON ZERON, Auctioneer. 38p



The "sure-fire" gunners of the
FIELD ARTILLERY

The Canadian Army Active Force is on the alert. The highly-trained, expert gunners of the Royal Canadian Artillery stand by their guns — ready to defend Canada's freedom.

The fighting men of the Royal Canadian Artillery are expert soldiers. They are trained to work and fight in smoothly co-ordinated teams . . . and proud of it!

Canada needs more men like these "sure-fire" gunners — men who prize Canadian freedom enough to fight for it.

You can take your place beside men like these — as a member of a field gun's crew—by reporting immediately for training as a soldier of the Canadian Army Active Force. *Canada needs you now! Report today!*

TO ENLIST YOU MUST —
1- Be a Canadian citizen or British subject.
2. Be between 17 and 30 years of age.
3. Be single.
4. Meet Army test requirements.
5. Volunteer for service anywhere.

REPORT RIGHT AWAY TO:
Wallis House, Rideau & Charlotte Sts., OTTAWA, Ont.
No. 5 Personnel Depot, Artillery Park, Bagot St., KINGSTON, Ont.
No. 6 Personnel Depot, Chorley Park, Douglas Drive, TORONTO, Ont.
No. 7 Personnel Depot, Wolseley Barracks, Elizabeth St., LONDON, Ont.

A2635-O

Help make Canada strong
JOIN THE CANADIAN ARMY ACTIVE FORCE *NOW!*

For sparkling entertainment, listen to "The Voice of the Army" — Wednesday evenings — Dominion Network

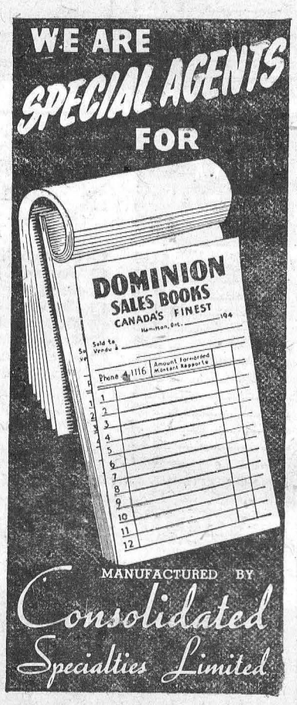

The Winchester Press

Winchester Motors

St. Lawrence Street, Near C. P. R.

Attention Farmers!

Do not wait until Spring to have your Tractor Checked and Necessary Repairs Made. We have a good stock of J. I. Case Parts and a good source of Parts for Other Makes of Tractors. Come in and talk it over. Estimates gladly given.

DeSoto
DOUG. ANGUS, Proprietor
HOWARD FETTERLY, Sales Manager.
PHONE 122
Winchester, Ontario.
DODGE TRUCK

NEXT WEEK AT THE

"Picadilly Theatre"

WILLIAMSBURG, ONT.

THIS THURSDAY, FRIDAY & SATURDAY



M-G-M's Story of Love and Crime!
RICARDO MONTALBAN · SALLY FORREST
The thrilling star of "Battleground"

BRUCE BENNETT · ELSA LANCHESTER · MARSHALL THOMPSON
Screen Play by SYDNEY BOEHM and RICHARD BROOKS • Story by LEONARD SPIGELGASS
Directed by JOHN STURGES • Produced by FRANK E. TAYLOR • A METRO-GOLDWYN-MAYER PICTURE

Also



MONDAY, TUESDAY AND WEDNESDAY

"SPIDER and THE FLY"

Starring Eric Portman and Guy Rolfe.

And on the same programme:



with THOMAS GOMEZ · BARTON MacLANE · ALFONSO BEDOYA · GRANT WITHERS
Original Screen Play by CHARLES LARSON • Directed by ALLAN DWAN and PHILIP FORD

THURSDAY, FRIDAY AND SATURDAY

"RIDERS IN THE SKY"

Starring Laurel and Hardy

News From Our Neighbouring Districts

TOYES HILL

On Friday evening, January 19th, about one hundred and fifty friends and neighbours gathered in the Orange Hall, Toyes Hill, in honour of Mr. and Mrs. George Baldwin (nee Lulu Hunter), who were recently married. A very appropriate address was read by Mrs. Joe Steele, and the couple were presented with a coffee table, a nest of tables and smoker by Mrs. Vincent Steele and Mr. Ralph Johnston, on behalf of the community. A lovely designed bride's book and corsage were also presented to the bride. The evening was spent in dancing to McMillan's Orchestra.

The January meeting of the Ladies' Auxiliary of the United Church was held at the home of Mrs. Byron Steele recently with a good attendance. Mrs. Steele opened the meeting and attended to routine and other matters. The treasurer, Mrs. Lloyd Allison, gave a condensed report of all groups, which showed a very successful year. Mrs. Joe Steele, convener of Group 1, was in charge of the devotional. Mrs. Fred Cass presided at the piano. A flower contest was conducted by Mrs. Leslie Holmes and won by Mrs. Joe Steele. Lunch was served and a social hour spent.

NATION VALLEY SOUTH

Mr. Andrew Droppo, accompanied by Mr. and Mrs. Raymond Droppo, Marjorie and Garnie, of Brockville, motored to Kingston and visited the former's father, Mr. William F. Droppo, who was a patient in the Kingston General Hospital.

Mr. and Mrs. Basil Casselman and children, of Winchester Springs, and Miss Janet Merkley were tea guests on Sunday evening of Mr. and Mrs. Lloyd Merkley.

We are pleased to report that Mrs. Geo. C. Merkley, Miss Eva Munro and Mr. Winterfield Froats have all recovered from their recent illness.

Mr. and Mrs. Calvin S. Munro visited Mrs. Lorne Bell at the Memorial Hospital, Winchester, where Mrs. Bell is a patient at present.

Mr. and Mrs. Andrew Droppo and family were guests at the home of Mr. and Mrs. George Timmins and Miss Pearl Merkley at Inkerman.

Mr. and Mrs. John C. McDonald, of Metcalfe, spent a few days with their daughter, Mrs. Edwin Munro, Mr. Munro and Diane.

Mr. and Mrs. Stanley Froats, of Brinston, were calling at the homes of Mr. and Mrs. Chas. Gray, Mr. and Mrs. W. P. Froats. Mr. and Mrs. Ferguson Froats, of Dundela; Mrs. Clark Hutt, of Cass Bridge, and Messrs. Calvin and Lyne Munro, Rene Elliott, Dwight Baker, Ralph Gray, Roy and Lloyd Robinson and Enos Munro also were among those who visited Mr .Winterfield Froats during the time he was confined to his home through illness.

Mr. and Mrs. Rene Elliott and Carson, of Dunbar, spent a day recently with Mr. and Mrs. Calvin S. Munro and family.

Rev. W. E. Wright, of Chesterville, called at several homes where members of their families were ill.

Mr. Garnet Droppo, of Massena, N. Y., spent Tuesday at his parental home. His father, Mr. Andrew Droppo, returned with him and is spending a few days with friends at Massena.

Mr. and Mrs. Ralph Gray and Mr. and Mrs. Lloyd Merkley attended the Euchre which was held in the Community Hall, Chesterville, in aid of the Memorial Hospital Auxiliary.

Mr. and Mrs. Calvin S. Munro entertained the members of their family at a birthday party recently in honour of Mrs. Munro's birthday.

Mr. and Mrs. Lloyd Merkley, Barbara Ann and Carol, Mr. and Mrs. Kenneth Merkley, Mr .and Mrs. F. Nesbitt and Arlene, of Winchester Springs, were recent visitors of Mr. and Mrs. Enos Munro.

Mr. and Mrs. Ralph Guy, of Winchester, spent Sunday at the latter's parental home here.

Mrs. Calvin S. Munro spent a few days with her mother, Mrs. Philip Merkley, in Chesterville.

The Valley Euchre Club held a social evening in the schoolhouse on Friday evening last, with a fair crowd in attendance. Prize winners were: Mrs. Harold Merkley and Mr. Dwight Droppo. Consolation: Mrs. Jay Bailey and Mr. Harold Merkley. The refreshments were in charge of Mrs. Kenneth Woods and Mr. Bruce Rae. Mr. Bernice Woods kindly donated the prizes for the occasion.

MOREWOOD

Mr. and Mrs. Sam Barrington and Vivian and Mr. and Mrs. Archie Carruthers spent the week-end in Eganville with Mr. and Mrs. Harold Barrington and Mr. and Mrs. Harold Lisk.

Miss Joyce Barrington, of Brockville, spent the week with Mr. and Mrs. Arthur Steinburg and Mr. and Mrs. Gerald Wheeler.

Miss Margaret Carlyle, of Ottawa, spent the week-end at her home here.

Mrs. James Lambert and Linda, of Ottawa, were week-end guests of Mr. and Mrs. Ralph Steinburg.

Miss Sharm Bolton, of Mille Roches, is spending some time with her aunt, Mrs. Harry Hutchinson.

Mr. Gerald Dillabough, of Petawawa, spent the week-end with his parents, Mr .and Mrs. Arnold Dillabough.

Mrs. Donald McLeod spent the week-end in Chesterville with Mrs. John McLeod.

The many friends of Miss Norma Murphy are sorry to hear she is a patient in the Winchester Hospital.

Mr. and Mrs. Dewey McRae and Mr. and Mrs. Hughie Shaver, of Finch, spent one day last week with their mother, Mrs. W. Stewart.

Mrs. Haldane Durant and Carol spent the week-end with her mother, Mrs. A. J. Martin.

Mrs. H. B. Allison spent the week-end in Kingston with her husband, who is a patient in the hospital.

Bride-To-Be Honoured

Miss Lois Steinburg, whose marriage took place on Feb. 3rd to Mr. Gerald Wheeler, was the recipient of many beautiful gifts at a miscellaneous shower, held in her honour on Saturday evening in the United Church Hall, Morewood. Approximately 100 friends gathered to wish Lois every success in her marriage. The bride-to-be was escorted to the chair decorated for the occasion with pink and white streamers. A corsage of mums was pinned on her by Mrs. Kenneth Hillis. An address was read by Miss Donelda McLeod, after which the guest of honour unwrapped her gifts assisted by Mrs. Edward Wheeler and Mrs. A. Steinburg. Following a few words of appreciation for the gifts, refreshments were served by the ladies in charge: Mrs. Jas. Cheney, Mrs. Wilson Carruthers, Mrs. Kenneth Hillis, Miss Muriel Thompson, Miss Shirley Faulkner and Miss Joan Allison.

Wheeler—Steinburg

A wedding of interest to friends in Morewood and Chesterville took place on Saturday morning in Toronto when Lois Pearl Steinburg, daughter of Mr. and Mrs. Arthur Steinburg, became the bride of Gerald Edward, son of Mr. and Mrs. Edward Wheeler, of Chesterville. The ceremony was performed at St. Joseph's Church, Toronto, by Rev. Father Simon McGrath, C.S.R. The bride was attended by Miss Caroline Rose Zleolbouski. Mr. James Carscadden was best man.

For her wedding ,the bride chose a gown of navy crepe trimmed with Chantilly lace, navy hat, and wore a corsage of red roses. Following the ceremony the happy couple left by train for Eastern points. For travelling the bride wore a black coat with navy accessories. On their return they will reside in Toronto.

SOUTH MOUNTAIN

Bobby Wilson is a patient in the Winchester Hospital. All will wish him a complete recovery.

Mrs. Howard Nesbitt and Mrs. C. Stirtan held sewing bees recently in aid of the W. A. A number of ladies attended.

Mrs. T. Thorpe, of Hulbert, was a caller in town on Saturday.

Those who are laid up with illness and confined to their homes are: Mr. O. Workman, Mrs. F. Gilroy and Mr. Rufus Keyes. Their many friends will wish them a speedy recovery.

Mrs. Arnold Porter is a patient at a Brockville hospital. All hope she may soon be able to return home.

Mr. and Mrs. J. W. Gilroy were Sunday guests of Mr. and Mrs. John Marquette.

Messrs. Hilliard Boyd and Earl Francis spent Saturday at Perth.

Mrs. Archie McRae, Miss Gwen Porter and Gordon Porter and Louise spent Friday at Brockville visiting Mrs. Arnold Porter, who is a patient in a hospital there.

Mrs. Hugh Beggs, who suffered a fall, breaking her hip, was taken to Ottawa on Friday by Mr. Lorne Armstrong. All will wish her a speedy recovery.

Mr. and Mrs. Russell Milne, of Kemptville, were Sunday guests of Mr. and Mrs. Thos. Thompson.

The Presbyterian W. M. S. of St. Andrew's Church was held at the home of the president, Mrs Archie McRae, on Thursday last, with a splendid attendance.

Messrs. Ted Barry and Patrick Houlahan of Toronto, left on Saturday for Key West, Florida, where they will spend three weeks' holidays.

Mr. and Mrs. G. A. Cumming were into Ottawa on Monday.

Mr. Robert Thompson, of Gouverneur, N. Y., is visiting his brother, Mr Thos. Thompson, here this week.

A very successful sewing bee was held on Monday evening at the home of Mrs. Thos. Shaver, in aid of the W. A. At the close a dainty lunch was served.

Because of the illness of Rev. L. Thomas, of Iroquois, there was no service in St. Peter's Anglican Church last Sunday. For this Sunday, Holy Communion will be held at 10.30 a.m.

South Mountain W. M. S.

The W. M. S. of the South Mountain United Church held their 56th birthday meeting at the home of Mrs. Arnold Gilroy on Feb. 1st. The president, Mrs. Roy Berry, was in the chair, assisted by Mrs. J. W. Gilroy and her committee.

Following the opening devotions, Mrs. L. Armstrong and Mrs. E. Boyd sang a duet. The chapter of the Study Book was given by Mrs. Roy Berry, Mrs. L. Armstrong, Mrs. G. Mulholland, Mrs. C. Armstrong and Mrs. J. W. Gilroy, in the form of a skit. Mrs. E. Boyd sang a solo and Mrs. W. Barkley gave a Temperance reading. Other readings were given by Mrs. E. Shaver and Mrs. J. Thorpe. The meeting closed with a hymn and the committee served a delicious lunch.

HYNDMANS

Mrs. Cecil Sommerville spent Saturday with friends in Prescott.

Mr. and Mrs. Howard Robinson and Mr. and Mrs. Chester Gilmer spent Friday evening with Mr. and Mrs. Robt. Conley.

Mr. and Mrs. Cecil Canning and Beverley spent Saturday evening with Mr. and Mrs. Lyall Crowder, of Pleasant Valley.

Miss Shirley Grant returned to South Mountain, after spending sometime with her mother who has been confined to her bed.

Mr. and Mrs. Dwight Wylie, of Ogdensburg, were recent visitors of Mr. and Mrs. Archie Brown.

Mr. and Mrs. Cecil Canning and Beverley spent Friday evening with Mr. and Mrs. Lorne Conley.

Mr. and Mrs. Bob Niel and family, of Merrickville, are spending a few days with Mr. and Mrs. Roy McCarley.

Mr. Irving Robinson, of Ottawa, spent Sunday with his parents, Mr. and Mrs. Howard Robinson.

Mr. and Mrs. E. Sommerville and Gail, of Groveton, spent Sunday with Mr. and Mrs. Cecil Somerville and Mrs. Janie Somerville.

WINCHESTER SPRINGS

Mr. and Mrs. Harold Durant, of Chesterville, had supper Wednesday evening with Mr. and Mrs. T. G. Cunningham.

The people of this community were shocked to learn that the beloved pastor of the United Church here had passed away about 2 a.m. on Monday morning. The sympathy of this district is extended to Mrs. Vowles and family.

The Pot Luck Supper for the Hospital Unit should have read "Orange Hall, Toyes Hill," for Feb. 9th.

The World's Day of Prayer will be held in the Presbyterian Church here on Friday, Feb. 9th.

Mr. Harold Baker, of Morrisburg, had tea Sunday evening with his sister, Mrs. Wallace Smith, and Mr. Smith.

Mrs. Arnold Casselman is spending a few days with her daughter, Mrs. Bob Boulerice, and Mr. Boulerice, of Morrisburg.

Mr. and Mrs. Egerton Barkley and family, of Elma, were tea guests on Sunday evening of Mr. and Mrs. Tom Cunningham.

Mrs. Orren Casselman is spending a few days in Winchester with Mr. and Mrs. Calvin Strader, as Mr. Strader is quite ill.

Mr. and Mrs. Aden Casselman and Mr. Percy Casselman had tea Sunday night with Mr. and Mrs. Clifford Casselman at Toyes Hill.

WILLIAMSBURG

Mr. and Mrs. Grant Johnston, of Madrid, N. Y., were guests on Sunday in town with the latter's parents, Mr. and Mrs. Henry Garlough.

Sgt.-Major J. Dwayne Shaver, Mrs. Shaver and small son, Roy, have returned by plane to their home in Camp Shilo, Man., after spending a week with the former's parents, Mr. and Mrs. Milton Shaver, of Williamsburg.

Mr. and Mrs. George Clement, of Ogdensburg, N. Y., and Mrs. E. A. Devitt, of Ottawa, were guests last week with their parents, Mr. and Mrs. Edmund H. Thompson.

Mr. and Mrs. Cyril Banville, of Smiths Falls, spent last week-end with the latter's parents, Mr. and Mrs. Milton Shaver.

Mr. and Mrs. Gordon Woods and little daughter left last week by motor for Florida where they are planning on spending some time.

Mr. and Mrs. George Hill spent the past week-end with their daughters, Mrs. Harold Hanna, and Mr. Hanna, at Calabogie, and also with Mrs. Phil. Strader and Mr. Strader, at Smiths Falls.

The W. M. S. of Williamsburg United Church met at the home of Mrs. Donald Barkley on Friday evening. The president, Mrs. James McMillan, presided, with Mrs. Edwin Deeks as secretary. At the close of a very interesting meeting lunch was served by the committee.

Mrs. Ward Casselman, secretary-treasurer of the Williamsburg branch of the British and Foreign Bible Society recently received a letter from Rev. B. V. McLean, the district secretary, expressing grateful thanks for Williamsburg's contribution to the Fund, which was much larger than last year.

STRADER'S HILL

Mrs. Guy Strader and Mrs. Bernice Strader spent a few days last week with friends in Smiths Falls.

Mrs. Lyell Strader and girls spent last week-end with Mr. and Mrs. Wm. Casselman and family.

Mrs. Fern Froats, of Massena, N. Y., is spending some time with Mr. and Mrs. John Wells, Lyell and Donald.

Mr. Donald Strader is spending some time with Mr. and Mrs. Phil. Strader and Bruce, of Smiths Falls.

Mr. and Mrs. Bill Casselman and Mr. and Mrs. Lorne Hogaboam spent last Sunday with Mr. and Mrs. Wilbert Strader.

Mr. and Mrs. John Wells and Mrs. Fern Froats had tea Tuesday evening with Mr. and Mrs. George Hess.

Mr. and Mrs. John Wells and Mrs. Fern Froats had tea Wednesday vening with Mr. and Mrs. Lyle Sullivan and family of South Mountain.

Mrs. Jack Hill and Lynn spent the week-end with Mr. and Mrs. Wilbert Strader and family.

WINCHESTER TOWNSHIP COUNCIL

The regular meeting of Winchester Township Council was held in the Town Hall, Winchester, on Monday, February 5th, with all the members present. The minutes of the last regular and special meetings were adopted as read and signed by the reeve.

The Reeve and Clerk were appointed to meet with the Morewood High School Board and the Auditor re an apparent error in the 1948 and 1949 audit fee, and also a clerical error of $20.00 in the 1950 High School levy.

The Engineer's report on the Lough Drain Extension was read and it was decided by Council to defer any action on same until the adjustment of assessments between the Lough Drain and Hamilton Drain had been discussed with the Engineer, Mr. W. H. Magwood, and satisfactorily adjusted.

It was decided by Council to increase the Road Superintendent's salary by $15.00 per month and the Clerk-Treasurer's by $8.33 per month.

The following accounts were passed and paid: Roads & Bridges, $1859.34; Drainage, $3317.15; Relief and Charity, $121.68; Salaries and Allowances, $101.00; Printing and advertising, $19.00; Bounty on foxes, $28.00; Refund on dog tax, $4.00; total $5450.17.

The following received direct relief for the month of January—Mrs. E. McGillvray, Ernest Wicks, C. Lanoue and Emerson St. Pierre.

Council adjourned to meet in Morewood on Monday, March 5th, at 10.30 a.m.

MOREWOOD PRESBYTERIAN CHURCH ANNUAL MEETING

The annual meeting of the Morewood Presbyterian Church was held recently in the church hall with a good attendance. The minister, Rev. H. Huestin, opened the meeting with a short devotional service, after which Mr. Lennox Baker, as chairman ,conducted the business period where the following reports were presented from the several societies:

The clerk of the Session reported 10 new members and one death during the year.

The Sunday School attendance and givings were increased greatly and the Mission Band had a most successful year.

The W. M. S. and Ladies' Aid were reported as both enjoying an excellent year, both financially and spiritually, with all allocations met.

The church treasury statement showed the congregation with increased balances on the year's givings, after several improvements were completed on church property.

Managers elected this year to balance a board of 12 were: Messrs. R. Stewart, Willis Baker, Douglas Feeley and Ross Nurse.

Trustees elected were: Miss Carrie Hunter, Colin MacGregor and J. W. Marcellus.

A voice of appreciation was expressed to Rev. and Mrs. H. Huestin for their untiring efforts and leadership during the past five years.

Rev. H. Huestin closed the meeting with prayer.

1st Tenant: "The superintendent says that the woman who just moved into that apartment on the third floor is anemic."

2nd Tenant: "My, my—and she looks just like an American, doesn't she?"

ENTERTAINING THIS WEEK?

Here's something to delight your guests:

WALNUT DATE CYLINDERS

They're new! They're tasty! And you can slice them as thin as you wish.

Our Chocolate or White Sandwich Cookies with Butter Cream Icing will melt in your mouth. They will make that midnight snack a real delight.

SUMMERS' BAKERY
WINCHESTER, ONT.

LANG'S Department Store

"LOUCKS" NEW
SOX SAVERS
Adjustable from size 6 to 11.
75c Pair

TWO SPECIALS!
GENTS'
FLANNELETTE PYJAMAS
Assorted Fancy Stripes
$2.49

MEN'S ENGLISH
BROADCLOTH SHIRTS
Plain Colors and Stripes.
$2.49

A REAL BUY!
PENMAN'S GRAY AND WHITE
WOOL WORK SOCKS
Double Heels and Toes
Special 79c

CLEARING—4 ONLY HEAVY
Wool Jumbo
SWEATER COATS
Dark Blue Color. Size 38.
Values to $7.00
$4.98

EXTRA VALUE
NATIONAL BRAND BLUE DENIM
OVERALLS
Top-notch material. Built for heavy duty, bar-tacked and reinforced at all points of strain.
$4.25 Pair

JO-ANNE SHOPPE SPECIALS

YARN Special Regular 38c To Sell at Half Price 19c
1 oz. balls of Sea Hawk wool, 3 ply, assorted colours.

CREPE BLOUSES
We have selected from regular stock an assortment of blouses which are slightly soiled so clearing them out at a special
Price $1.98

FLANNETTE PYJAMAS and NIGHTIES
A Lovely Assortment To Choose From, Sizes S - M - L
Price $2.98

25% Discount on All Winter Coats.
FUR, FUR-TRIMMED and UNTRIMMED

We will gladly fit you with your new foundation garment.

OUR POLICY — SATISFACTION—If at any time you purchase anything which does not meet with your satisfaction, kindly let us know and we will do our utmost to satisfy you. THANK YOU!

We are planning to have our Fashion Show on March 8th and 9th.

THE JO-ANNE SHOPPE
Telephone 10 - Winchester, Ont.

Harry's Sport Shop
Phone 327

Remember our Shirt Special is still on Branded Shirts. To clear, $2.95.

Men's Jackets and Station Wagon Coats, a few left. Also a few Paca Tone Overcoats. It's a long winter yet, and next year they will be up in price.

MEN'S Pants—A rackful of good values in Pants.

Overalls, Work Shirts and Hydro Work Boots carried at all times.

Skates for Men, Ladies, Boys and Girls—a few left.

Hats by Adam and Buckley Brooks. Many styles and colors. Priced from $3.00 up.

Complete line of Rubber Footwear by Gutta Percha . Buy that Footwear now as the cost of rubber is rising steadily.

Hockey Equipment—Skates, Socks, Sweaters, Shoulder Pads, Knee Pads, Gloves, Supports, Garters, Sticks. A good discount to Clubs.

H. R. KEYES
St. Lawrence Street
WINCHESTER - PHONE 327.

Classified Ad. Section

NOTICE — Advertisements for our Classified Section **will not be accepted over the Telephone.** They must be brought to this office and paid for at time of insertion. Terms are strictly cash.

FOR SALE

FOR SALE—All sizes of Cedar Posts. Apply to Don. Redmond & Son. Phone 104, Winchester. 38-39p

FOR SALE—Small Cleaning Business for sale, as soon as possible; leaving Canada; good price for quick sale. Business prosperous. Call 622, Atomic Cleaners, Chesterville. 38-39p

FOR SALE—Black Seal Coat, in good condition. Size 18. Apply to Mrs. Milton Fennell. 38-39c

FOR SALE—A small quantity of Corn on the Cob. Apply (Saturdays) to Ken. Annable, Winchester. 38p

FOR SALE—One Sow, to farrow on February 16th. Apply to Maynard Cinnamon, Winchester. Phone 214W4. 38p

FOR SALE—Semi-Bungalow, three rooms downstairs, two bedrooms and bathroom upstairs. Also two good Farms. H. S. Carkner, Real Estate and Insurance, Winchester. 38p

FOR SALE—1 Renfrew Chateau White Enamel Coal and Wood Stove; 2 Beds (Springs and Mattresses); 1 Dresser and 1 Chest of Drawers, all in good condition. Apply to Mrs. Robert Robinson, Winchester. 37-38p

FOR SALE—Man's Coon Coat, in excellent condition. Size about 44. Apply to John Fader, Winchester. 37-38c

FOR SALE — Two Horse Power Electric Motor, single phase, 1725 r.p.m., in good condition. Formerly used on pump at Winchester Arena. If interested, contact Ken. Ault, J. L. Dixon, Hart Melvin or W. F. Workman, Rink Directors. 36-39c

STAMPS FOR SALE—Canada, Newfoundland, British Colonies, Europe, etc., unused and used postage stamps sent on approval. Some priced as low as half catalogue. Thousands of penny stamps also in stock. Apply to H. R. Summers, 42 Daly Ave., Ottawa. 36-39p

LOST

STRAYED—To the Hiram Fawcett Farm, Mountain Twp., a Hound—four white legs, black along back, brown ears. Owner may have same by applying to Gordon Fawcett, Cardinal. 36-38p

WANTED

WANTED—Horses and Disabled Cows for fur-farm purposes. Apply to Willis Barkley, Williamsburg. Telephone 395r16, Morrisburg. 35-42p

CARD OF THANKS

CARD OF THANKS—I wish to express my sincere thanks to the nurses, Dr. Barton, and everyone who sent cards, letters, and made personal calls while I was a patient in the Memorial Hospital.—Lorne Isaac. 38p

CARD OF THANKS—I wish to express my sincere thanks to Dr. Wm. Byers, and nurses, also to everyone who sent cards, letters and treats while I was a patient in the Memorial Hospital, Winchester.—Norman (Percy) Armstrong. 38p

CARD OF THANKS—We wish to thank our many friends for the expressions of kindness and sympathy shown during our recent sad bereavement.—Mrs. Bertha Leason, Jennie and Arthur. 38p

CARD OF THANKS—I would like to take this opportunity to thank everyone who sent cards, letters, treats and made personal calls while I was a patient in the District Memorial Hospital. Special thanks to the doctors and the nursing staff.—Mrs. Howard Kennedy. 38p

CARD OF THANKS—I would like to sincerely thank my many friends for cards, letters and books while I was a patient in the Winchester Memorial Hospital. A special thanks to Dr. Justus.—Gloria McConnell. 38p

CARD OF THANKS—I wish to thank all my friends and neighbours for their cards, letters, visits and other acts of kindness shown me during recent illness in the hospital. They were all very much appreciated. Rita Hall. 38p

CARD OF THANKS—During the lengthy illness and at the recent bereavement of a beloved husband and father, many acts of sincere kindness were shown us by our neighbours and friends everywhere. To these dear friends we should like to say a heartfelt "Thank You." Everything was deeply appreciated and your friendship will never be forgotten. A special thanks to Dr. Byers who was so attentive.—Mrs. J. Clinton Miller and family. 38p

CARD OF THANKS—I would like to extend my sincere thanks and appreciation to all my neighbours and friends for their personal calls, cards, treats, flowers, games and books, puzzles, etc., during my lengthy illness with Jaundice. Words cannot express my thanks to you all for your many acts of kindness and special prayers for me. Special thanks are due to so many including Rev. and Mrs. C. R. Sutherland, Rev. and Mrs. Mack, Dr. Barton for his thoughtful care and anxiety; and Mr. McEwen my teacher, for the hours he spent in my home; also to my S. S. Class, C. G. I. T., Trail Rangers and schoolmates. All were deeply appreciated. — Robert (Bobbie) Rennick, Inkerman. 38p

CARD OF THANKS—I wish to thank all my relatives, friends and neighbours for their many kind acts, gifts, cards, treats and flowers during my five weeks' stay in the Civic Hospital. All were deeply appreciated.—Mrs. E. T. Cowan. 38p

IN MEMORIAM

IN MEMORIAM—In loving memory of a dear wife and mother, Mrs. Ezra Bryan, who passed away February 15th, 1948.

The rolling stream of life rolls on,
But still the vacant chair
Recalls the love, the voice, the smile
Of the one who once sat there.

38p —Husband and Children.

NOTICES

PERSONAL — Hygienic Supplies (Rubber Goods) mailed postpaid in plain, sealed envelope with price list. Six samples 25c, 24 samples, $1.00. Mail Order Dept. M-57, Nov-Rubber Co., Box 91, Hamilton, Ont. tfc.

HILDA BEAUTY SHOPPE
Attention, Ladies!
Make your appointment now for that New Permanent, either machineless or Cold Wave. I also do Shampooing, Finger-Waving & Hair Cutting. Open evenings. Phone 20W.
Mrs. D. Hamilton,
33tfc. North of Boyd's Garage.

GENERAL INSURANCE
Hartford Fire Insurance Co., Lanark Mutual Fire Insurance Co., Hartford Accident and Indemnity Co., will protect you against loss by fire, wind, automobile damage; family sickness and accident, and cattle accident and death.
Consult: H. S. Carkner, Agent,
38-1 yr.p Real Estate and Insurance

CUSTOM SNOW PLOWING
I am now in a position to do Custom Snowplowing, including driveways, lanes, yards, etc. My tractor and plow is at your service. Phone 119J4, Chas. Walker, Winchester. 38p

NOTICE
The Winchester Repair Shop will be closed until March 1st.
38p **Lorne Isaac, Prop.**

YOUR WESTEEL AGENT
RALPH S. ALLISON
Winchester Springs
Has received a large shipment of Roofing Iron in all lengths. For particulars phone 346J3, Winchester. 36-38c

An Announcement

I have obtained License as a Real Estate Broker and am prepared to undertake business in all phases of Real Estate.
WALTER C. MacDONALD
Phone 288. Winchester.

FOR SALE

3 New Beatty Oil Space Heaters, 8"x10" size; 3 New Quaker Oil Space Heaters, 8"x10" size; 3 New Dominion Electric Washers; 2 New Fairbanks-Morse Electric Washers; 1 New Beatty Electric Vacuum Cleaner; 1 New Beatty Electric Ironer. Wash Tubs, Tub Bench, Clothes Drier, New Beatty Hand Pumps, Electric Pressure Systems, Electric Hot Water Tanks, Water Softeners, Litter Carriers, Stanchions, Water Bowls, Piping and Fittings, full line of Repairs.

R. H. BECKSTEAD
McCormick-Deering Repairs.
Sales and Service.
(Member of O.R.F.E.D.A.)
Phone 606 r 13 - WILLIAMSBURG

PURINA PROFITS

Sure a Purina Milking Ration Costs More than the Ration you are now feeding . . . .

BUT

2 Extra Squirts per teat per milking---That's all it takes and you get a lot More Milk from the third or fourth month on to the close of their lactation.

Make a New Year's Resolution now to make more money by adding PURINA CHOW CHOW 24% to your own grain.

BASIL DAWLEY
YOUR PURINA DEALER
Telephone 293 Winchester, Ont.

THE MIXING BOWL

By Anne Allan HYDRO HOME ECONOMIST

Hello Homemakers! February 14 is in the offing and we are reminded of "Sweets for my Sweet." Homemade candy seems to influence the activities in the home from the youngest to the eldest. The aroma from the saucepan brings the folks to the kitchen and as soon as it is made—bribery begins. A little tot picks up his toys for a piece of candy and Grandpa becomes his most charming self. Homemade candy can be delicious.

TAKE A TIP

1. Use a heavy aluminum pot and a wooden spoon.

2. Choose a deep saucepan—one that holds about 4 times as much as the ingredients used. Grease the top of the pan (about two inches down) with butter.

3. A candy thermometer registers an accurate test. To prevent breakage place in warm water before placing in boiling syrup.

4. To prevent candy from sugaring add 2 or more tablespoons of corn syrup to any recipe.

5. Cook the candy mix by stirring over low heat until sugar is dissolved. Cover the pan for the first two minutes of boiling to prevent crystals forming. If pan is not a deep one, leave off cover and wipe away crystals with a wet cloth wrapped around the tines of a fork.

6. Fondants (candies that require water) and hard candies are cooked without stirring over high heat after dissolving sugar. Then remove syrup ge ntlyand permit it to settle for 2 or 3 minutes before pouring it out.

7. Candies containing butter, milk, chocolate, or molasses are apt to burn without stirring. Begin cooking these mixtures on high heat and test for the soft ball stage frequently while stirring. Cool these mixtures slowly, after they reach the boiling point. Do not beat candy until almost cold.

8. If candy curdles while cooking, do not be alarmed as it will probably become smooth when it is beaten.

CARAMEL CREAM DIVINITY

3 cups granulatel sugar, 2 cups of light cream, 1 cup light corn syrup, 1 cup pecans.

Stir these ingredients over high heat until sugar is melted. Lower heat and stir slowly until soft ball stage (238 degrees). Remove pan from electric element and let cool slightly. Beat until stiff and add 1 cup pecans. Pour into buttered pan. Cut when cold.

PEPPERMINT CREAMS

2 cups granulated sugar, 1-4 cup corn syrup, 1-4 cup milk, 1-4 tsp. of cream of tartar, 1-2 tsp. peppermint extract.

Stir ingredients over electric element turned low until sugar is dissolved. Cook and stir occasionally over medium heat until test for soft ball stage. Cool slightly and beat in peppermint extract and colouring, if desired. Drop it from a teaspoon onto heavy wax paper.

BUTTERSCOTCH

2 cups brown sugar, 1-4 cup molasses, 1-2 cup butter, 2 tbsps. water, 2 tbsps. vinegar.

Place ingredients in a deep kettle to allow for foaming. Stir the syrup over high heat until crack stage (300 degrees). Drop candy from teaspoon onto waxed paper.

POPCORN BALLS

1-2 cup popping corn, 1-2 tsp. salt, 1 1-2 tsps. butter, 1-2 cup molasses, 1-4 cup sugar.

Pop the corn (makes about 6 cups) and put in greased bowl. Sprinkle with salt. Prepare syrup by melting butter and stirring in molasses and sugar. Cook to the hard ball stage without too much stirring. Pour over popped corn and shape into balls with lightly floured hands as soon as cool enough to handle.

VALENTINE JELLY

2 tbsps. gelatine, 1-2 cup cold water, 3-4 cup cherry juice, 1-2 cup sugar, candied pineapple.

Soak gelatine in cold water. Heat cherry juice and sugar to boiling point and add gelatine. Stir for 10 minutes, then pour into a pan that has been rinsed with cold water. Permit it to stand 4 hours before adding candied pineapple that has been sliced thin. Mark this turkish delight in squares and make heart shapes on each with pineapple. Chill another 4 hours.

THE QUESTION BOX

Miss L. M. asks: Can you boil sugared candy a second time?

Answer: You may add a little water to sugared candy and boil again.

Miss B. S. asks: How can you test for soft ball candy stage?

Answer: Have a cup of cold water in readiness. Drop a very little of the boiling syrup into it. When the syrup can be gathered up in the fingers into a soft ball that will almost hold its shape, it has reached the right stage of 238 degrees.

Mr. H. P. asks: Can we use the electric mixer for beating candy?

Answer: Candy mixtures in amounts listed in our recipes can be beaten while hot in the large bowl of electric food mixer. Beat candy at high speed for about 5 or 6 minutes. If nuts are to be added, chop fine or add before pouring into buttered pan.

Mr. C. R. asks: Why does smooth fudge become sugary after 2 weeks?

Answer: Most candies should be kept in a shallow tin box and covered with wax paper.

MEAT VALUES

Meats are on the high-priced food list and should be carefully selected and cooked to get the highest value from the purchase. Temperature and length of time of cooking govern the shrinkage and tenderness of the meat. Tougher cuts can be greatly improved by cooking in tomato juice and water. This liquid provides a tasty base for gravy.

MOVING THE AIR AROUND

Unless there is sufficient ventilation, the air in a room or office can become stale. Dust, smoke and airborne viruses are inhaled by occupants, producing fatigue and aggravating sinus troubles. Keep air circulating with sufficient moisture for health.

On Sea Duty with U.N. Naval Forces



Ships from nine nations form the United Nations Blockading and Escort Force, in Korean waters, and a ship from a 10th nation is on its way. More than 400 vessels have taken part in support of U.N. efforts to repel armed attack against the Republic of Korea and to restore international peace. Above are shown seamen of the Republic of Korea readying an ROK minesweeper for service with U.N.

Auction Sale!

FARM STOCK AND IMPLEMENTS

There will be sold by Public Auction on my farm, Lot 16, Concession 6, Township of Russell, on the County Road, North of Russell Village, on

TUESDAY, FEBRUARY 20th, 1951

Commencing at 12 o'clock noon, sharp, the following:

30 milk cows, due to freshen at time of sale and after; 3 Bulls—1 grade and 2 purebreds; 10 yearling heifers, 12 spring calves. All cattle are high grade Holsteins and all young cattle are vaccinated. Also 2 pure bred vaccinated cows, 2 years old, bred.

1 bay horse, 1800 lbs., 10 years old; 1 black mare, 1400 lbs., 8 years old; 1 gray mare, 1300 lbs., 7 years old; 2 good cow dogs.

16-disc harrow, for tractor; 16-disc harrow, for horses; 1 McC.-Deering grain seeder, 13-discs; 5 self feeders, for pigs; 1 M. H. grain binder, 6-ft.; 1 McC.-Deering corn binder, 6-ft.; 2 M. H. hay mowers, 1 McC.-Deering side delivery rake, 1 Cockshutt side delivery rake, 3 wagons, one with rubber tires; 1 M. H. tractor, 25x35; 1 Favourite threshing mill, 24x40; 1 Royal gasoline hay press; 1 Electric cream separator, 1000 lbs. capacity; 1 M. H. manure spreader; 1 incubator, capacity 600 eggs; 2 sets of work harness, 1 Vessett 11-inch grinding machine, 1 rubber-tired buggy, 1 cutter, 1 French sleigh, 1 1938 Chevrolet coach car, in good condition; 1 steel water tank; milk cans, milk pails, 2 horse corn cultivators, 1 M. H. 3-furrow tractor plow, new; 3 belts, width 7 inches, in lengths of 100 feet, 50 feet and 30 feet, in good condition; 1 rubber tired milk wagon, with stock rack; 1 McC.-Deering hay loader, 1 roller, 1 walking plow, 1 milking machine, harrows, cultivators, and numerous other articles.

50 tons of good hay, 40 tons of mixed grain, clear of all bad seed, good for seeding; 30 tons of Ajax oats, cleaned for seed.

Farm For Sale

At the same time the Farm, consisting of 200 acres, more or less, will be offered for sale, subject to a reserve bid.

Note—The County Road between Russell and Vars is well ploughed and in good condition.

TERMS—CASH.

JOE BERGERON, Prop.

MAHLON ZERON, Auctr. 38-39c

New 1951 Dodge Coronet



The distinctive grille, the wide massive hood, the deep flowing fenders as well as greatly increased window area for improved vision are all features of the new Dodge Coronet shown above.

Fluid drive as standard equipment provides a "High" in driving pleasure. The Dodge Coronet is also available with Gyro-Matic Transmission which frees the driver from using clutch and gear shifting in all normal driving. The Coronet Series, in addition to the 4-door sedan shown above, includes a club coupe and 8-passenger sedan.

Do YOU Need New Implements, Machinery, Equipment?

FARM IMPROVEMENT Loans

Farm improvement loans can be used to buy new implements, machinery and equipment to make your work easier and more profitable. Amounts up to $3,000 may be advanced under the plan and the money repaid by instalments spread over one, two or more years. The rate charged is 5% simple interest. Ask for full particulars at our nearest branch.

FARM IMPROVEMENT LOANS

can also be used for

New foundation or breeding livestock.

Fences, drainage and other developments.

Construction, repair, or alteration of any building on the farm.

Farm electrification.

New implements, machinery and equipment.



Ask for a copy of this booklet. It tells all about farm improvement loans.

THE ROYAL BANK OF CANADA

You can bank on the "Royal"

WINCHESTER BRANCH—H. O. BALKWILL, Manager.

See them Today at your dealer's

DODGE

the choice for 1951

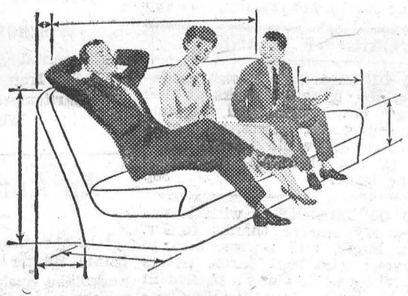

The moment you open the door of an all-new 1951 Dodge, you'll realize that these stylish new cars set a new high in comfort and safety in their price class. The big, wide-opening doors let you get in and out without crouching or twisting. Interiors are designed to let you relax — with plenty of head, leg and shoulder room. You sit on chair-height seats with a broad, safe view of the road through the new, wider windshield and rear window. The rigid steel body, finger-tip steering and "balanced" four-wheel brakes let you drive confidently — in safety.

Your Dodge dealer invites you to drive any of these great new Dodge cars . . . to test their comfort, smoothness and safety in traffic and on the highway. *Let performance convince you.*

because they're built around people!

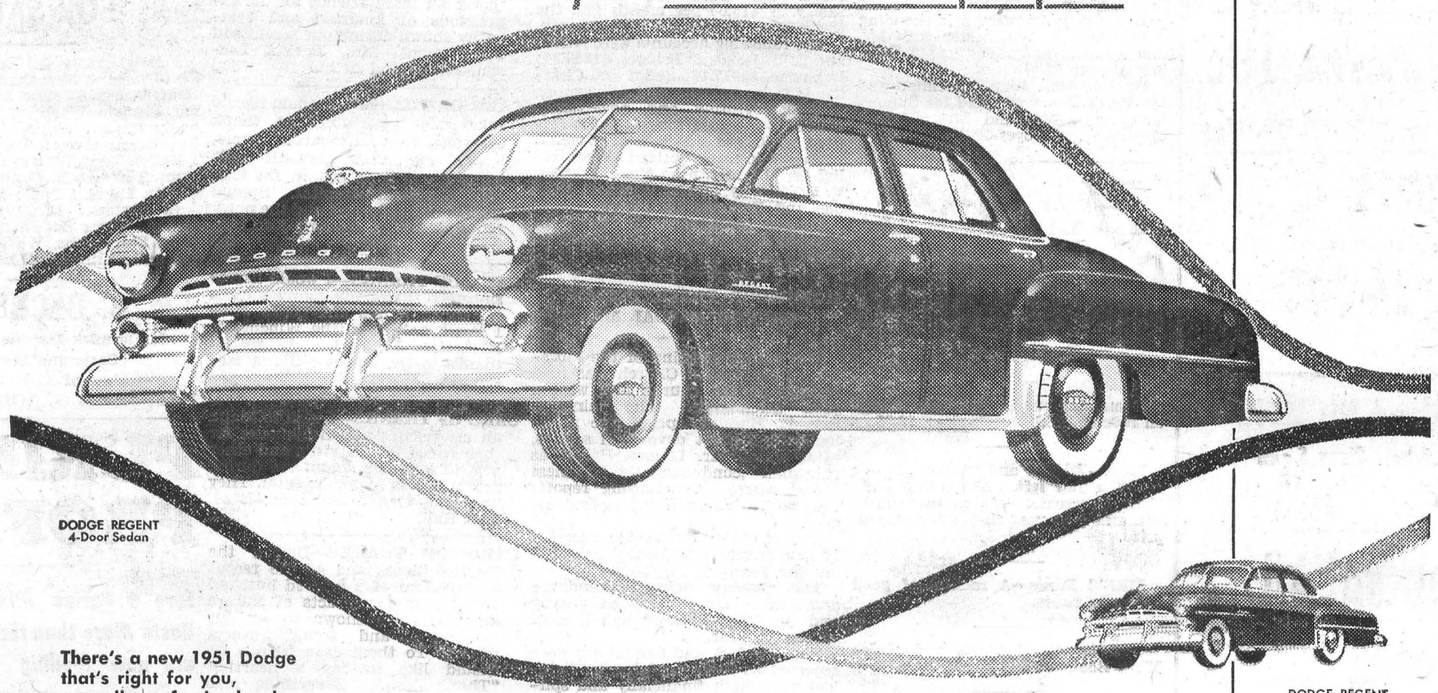

There's a new 1951 Dodge that's right for you, regardless of price level

In the low-price class there are the Dodge Kingsway 3-passenger coupe and 2-door sedan models. Slightly higher in price are the longer-wheelbase Dodge Crusader and Regent models, club coupes and 4-door sedans. For town and country use, and special commercial purposes, Dodge also offers the all-metal Suburban and the *New* Savoy. The finest Dodge is the luxurious Dodge Coronet, the lowest-priced car with Fluid Drive — now available with Gyro-Matic transmission as optional equipment. The Dodge Coronet (not illustrated) is available as a club coupe, 4-door sedan and 8-passenger sedan.

White Sidewall Tires Optional at Extra Cost

WINCHESTER MOTORS, Phone 122, Winchester, Ont.

Success With SHUR-GAIN....

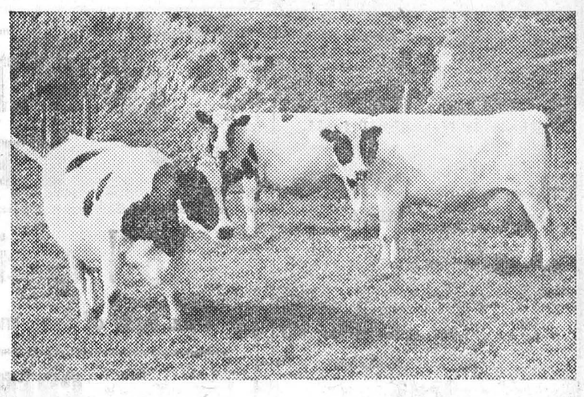

3 Great Cows

Owned by J. W. Greenwood, Maple, Ontario.

ROELAND RAG APPLE LILLY (EX)—at left.

827 lbs. fat, 305 days 2X at 2 years, former world record
811 lbs. fat, 305 days 2X at 3 years.
1055 lbs. fat, 347 days 2X at 4 years (World Record).

ROELAND RAG APPLE DAISY (VG)—at right.

841 lbs. fat, 305 days 2X at 4 years (World Record).
967 lbs. fat, 365 days 2X at 5 years.

ROELAND RAG APPLE KORN DYKE (GP)—at rear.

JACK W. GREENWOOD has bred a herd of high producers of high test milk. Here's what he says about feeding:

"There is no doubt in my mind that SHUR-GAIN Milk Producer gets the best out of my grain and the best out of my cows. That's what makes feeding economy. SHUR-GAIN Milk Producer is the concentrate that does the job for me."

MORE MILK AT LOWER COST
with
SHUR-GAIN MILK PRODUCER SWEETENED

A. T. ALLISON & SONS

Custom Grinding, Rolling and Mixing, including Molasses with other ingredients.

Pick-Up and Delivery Service on Fair-Sized Grists.

Telephone 24 r 3 - - Inkerman, Ont.

After Business Hours, Phone 24r2, Ralph Allison, or 24r6, Bernice Allison. All phones on South Mountain Exchange.

Professional Notices

CASS & CASS
F. M. CASS, M.A. W. J. CASS, K.C.
LAW OFFICES
Chesterville, Dial 371. Winchester
Bank of Nova Scotia Block. Phone 11

ATTENTION, LADIES !

Elaine's Beauty Shop, located first house West of Lannin's Mill. Machineless, Cold Waves & Flexa-Wave, also all types of Beauty Culture including Bleaching and Blending. Hours from 9 a.m. to 6 p.m.
Mrs. Ron. Patterson,

"HOLLYWOOD BEAUTY SALON"

Telephone 292 to-day for your appointment with "Hollywood Beauty Salon," featuring Machine, Machineless, Cold Wave and the new Flexa-wave Permanents.
Mrs. Louise Freeland
Gladstone Street - Winchester.

WINCHESTER BEAUTY NOOK
Jean and Florence Wyatt
LADIES: Look Smart and be Smart. Have your New 1951 Hair-Do now. Specializing in all lines of Beauty Culture.



Phone Us For An Appointment
Open Evenings. Phone 244.

ATTENTION, FARMERS !

We pick up Dead Horses and Cows. Phone Collect: Ottawa 3-7102. 2tfc

HENDERSON LODGE NO. 383
A. F. & A. M., WINCHESTER
Meets in the Masonic Hall, Royal Bank Block, on second Friday of each month at 8 p.m.
Visiting Brethren Welcome.
MILTON STOODLEY—Wor. Master
DR. W. A. SHERWOOD, Secretary.

WINCHESTER L. O. L. No. 862
Meets regularly in the Orange Hall, Winchester, at 8 p.m., on the second Monday of each month. Visiting Brethren always welcome.
Roy E Annable, W. M.
Gerald Crowder, Rec.-Sec'y.

CANADIAN LEGION, B.E.S.L.
BRANCH 108, WINCHESTER
Meets second Thursday of each month in the Legion Hall, Winchester.
All War Veterans Welcome.
STUART CORRY, President.
W. A. SERVAGE, B.A., Sec.-Treas.
28-1 yr.p.

PARTNERSHIP FORMED
Known as Ennis & Zeron
If you are thinking of having an Auction Sale we will handle it for you on Commission, or will buy it in block for cash. See us for an estimate before you make other arrangements. No obligation. Phone at our expense to
RALPH ENNIS Clerk, Iroquois, 100r21.
MAHLON ZERON Auctioneer, Iroquois, 98r2.

JAKE ROSS
All kinds of Poultry wanted at all seasons. Wool wanted. I buy all kinds of Hides.
Phone 81 - - Winchester

INSURANCE
FIRE, HAIL, ACCIDENT, LIVE STOCK AND AUTOMOBILE
Apply to
WALTER MOFFAT, Winchester, Ont.

HOWARD E. BICCUM
and
HAROLD D. POAPST
District Representatives for the North American Life Assurance Co.
Also a complete Insurance Service for all lines of Fire and Casualty Insurance, including Hospitalization. Auto Financing and Real Estate also handled. Phone 285, Winchester.
38-1 yr.c

S. EARL FREELAND, C.L.U.
District Representative for The Manufacturers' Life Insurance Company
Special Services offered in connection with Group Pension Plans, Group Insurance, Estate Analysis, etc.
Telephone 292. - Winchester.

LYALL M. CROWDER
Representative For
MUTUAL LIFE OF CANADA
Automobile - Fire - Wind, Etc.
Auto Financing
Write or telephone 606r41, South Mountain, Ont.
51-1yrp

Cemetery Memorials see
W. J. L. BOYD & SONS
representing
R. M. Best Granite Co., Kingston.
Architects and Craftsmen of Civic and Private Memorials. Church Memorials of Bronze, Marble and Brass

LAYING MASH

QUALITY HAS NO SUBSTITUTE REGARDLESS OF PRICE

USE
LAKKO O. A. C.
FOR BEST RESULTS

HUGH McMASTER
PHONE 431. WINCHESTER, ONT.

MODERN ETIQUETTE

Q. Is it all right for an unmarried woman to attach the title "Miss" to her name when signing a letter?

A. Only if the title is enclosed in parenthesis, as "(Miss) Ruth Thompson." Generally, if the writer signs her name merely "Ruth Thompson" it is taken for granted that she is unmarried. However, if she wishes to be sure that the reply to her is addressed properly, she will include the title as above.

Q. Is it necessary, when taking leave of a group to which one has been introduced, to bid each one "good-bye" separately?

A. No. A cordial "good-by" with a smile that includes everyone is all that is necessary.



BENEFIT BY THIS GOOD NEWS COMBINATION

YOUR HOME TOWN PAPER gives you complete, dependable local news. You need to know all that is going on where you live.

But you live also in a WORLD where big events are in the making — events which can mean so much to you, to your job, your home, your future. For constructive reports and interpretations of national and international news, there is no substitute for THE CHRISTIAN SCIENCE MONITOR.

Enjoy the benefits of being best informed—locally, nationally, internationally — with your local paper and The Christian Science Monitor.

LISTEN Tuesday nights over ABC stations to "The Christian Science Monitor Views the News." And use this coupon today for a special introductory subscription. $1 U. S. Funds

The Christian Science Monitor
One, Norway St., Boston 15, Mass., U.S.A.

Please send me an introductory subscription to The Christian Science Monitor — 26 issues. I enclose $1.

(name)
(address)
(city) (zone) (state)
PB7

POULTRY WANTED

All kinds of Poultry Wanted at all Seasons. Also Hides and Wool. Highest Prices Paid and you are assured of a Square Deal.

MORRIS ROSS
PHONE 19 - WINCHESTER

HYLO EGG-GRADING STATION

L. Kapeller, Proprietor.
WINCHESTER and OSGOODE

Daily Highest Market Price for our City Trade.

Two Electric Grading Machines To Assure You Proper Grade.

WINCHESTER OSGOODE
A. Crawford, Mgr. H. Pritchard, Mgr.

CANADIAN PACIFIC



Time Table

STANDARD TIME.

EAST BOUND

No. 22—5.44 a.m. daily. Stops on being flagged for Montreal.

No. 30—8.32 a.m. daily except Sunday. Stops at all stations.

No. 36—4.44 p.m. daily, except Sunday. Stops at all stations.

WEST BOUND

No. 21—12.56 a.m. daily. Stops on being flagged for Belleville and points west.

No. 35—11.50 a.m. daily, except Sunday. Stops at all stations.

No. 29—7.30 p.m., daily, except Sunday. Stops at all stations.

SUNDAY ONLY

No. 597—Westbound at 12.03 p.m. Stops at all stations.

No. 598—Eastbound at 5.53 p.m. Sunday. Stops at all stations.

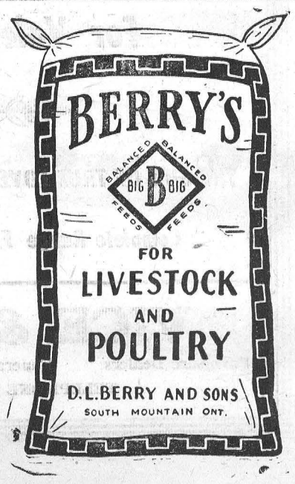

Q. Who provides the boutonnieres for the ushers and best man at a wedding?

A. The bridegroom.

Q. When a young married woman is introducing her unmarried sister to another person ,does she refer to her sister merely as "Miss Barnes?"

A. The best procedure is to state the relationship as, "Mrs. Harris, this is my sister, Ethel Barnes."

Q. When one is a guest at a small dinner, should one accept a helping of every dish offered?

A. Yes. We all have our likes and dislikes, but at a small dinner it is embarrassing to the hostess when a guest refuses a dish. One can always manage at least a small quantity.

Q. Should a man apologize for his glove when he is wearing them and shakes hands with a woman?

A. No, this is not required.

Q. If a man is walking with a woman and someone who is a stranger to him speaks to his companion, should he also return the salutation?

A. Yes, always, by lifting his hat.

Q. When leaving a person to whom one has just been introduced, is it proper to say, "Good-bye, Mr. Carter, I am very glad to have met you?"

A. Yes, this is all right. Or "Good-bye, Mr. Carter, I hope I shall see you again sometime."

Q. Is it discourteous when one is talking with a person, for this person to show a lack of interest in what is being said?

A. Yes. This is one of the most frequent acts of discourtesy. To be a good listener is one of the surest ways to gain friends, and is just as important as to be a good speaker.

HILDA BEAUTY SHOPPE
Attention, Ladies!
Make your appointment now for that New Permanent, either machineless or Cold Wave. I also do Shampooing, Finger-Waving & Hair Cutting. Open evenings. Phone 20W.
Mrs. D. Hamilton,
33tfc. North of Boyd's Garage.

HINTS FOR THE HOME

Milk

If the milk has a slight taste of scorch, remove this taste by putting the pan into cold water and adding a pinch of salt to the milk.

Lemon Pie

Instead of using cornstarch or flour when making the lemon pie, try grating one potato for each pie. It adds a delicious flavor.

Painting

When painting is done in cold weather, it usually lasts much longer, even though it dries more slowly. The oil remains in the paint instead of soaking into the wood.

Washing Black Material

Never apply soap directly to black materials, as this is apt to make them cloudy. Wash the goods in a warm lather and rinse in clear, salted water.

Cake

When the cake is scorched on top or bottom, grate over it lightly with a nutmeg-grater instead of scraping with a knife. This will leave a smooth surface for their frosting.

Soot On Wallpaper

Use cornmeal for removing soot from the wallpaper. First, brush off as much of the soot as possible; then rub on the cornmeal until it becomes soiled; brush off.

Kid Gloves

If winter kid gloves are packed away in Mason jars and the lid screwed on firmly, it will prevent any danger of mildew from forming, and probably ruining the gloves.

Pears in Salad

If you are going to use pears in the salad, place them in some water to which a little lemon juice has been addded, and this will insure their retaining their freshness.

Wrinkles

To help the small wrinkles on the face apply the white of an egg to the face and allow to remain for about 30 minutes. This is an astringent and has the tendency to draw the tissues together.

A Cold Compress

If there is no ice, and a cold cloth for a compress is required, wring the cloth out of cold water and shake briskly through the air. There will be almost the same result as if wrung out of ice water.

Scatter Rugs

Avoid having too many scatter rugs in one room. It gives a cluttered, patched appearance. Try to use no more than will give a nicely-balanced effect and place them carefully, as much as possible on a line with the walls of the room.

Leftover Mashed Potatoes

Roll the leftover mashed potatoes into patties immediately upon taking them from the dinner table. Place the patties in the refrigerator and use at the next meal by rolling in flour and cooking slowly in the frying pan with three tablespoonfuls of drippings.

Cleaning Woodwork

For cleaning polished surfaces, dissolve two tablespoons of borax in a cup of boiling water. Then add three pints of cold water. Wash with a flannel cloth, and dry with a soft linen or chamois. Finally, use a little linseed oil or a good furniture polish.

Mustard Foot Bath

Do not sprinkle the mustard loosely into the water when preparing a foot bath for a patient. It will not dissolve quickly and may adhere to the skin and blister. First mix the mustard to a paste. One tablespoon of mustard to a gallon of water is the proportion used.

First Message Datelined "United Nations, N. Y."



"United Nations, New York" became the official address of the world organization last month after most of U.N.'s international staff had moved from the temporary quarters at Lake Success to the new Headquarters building in Manhattan. Watching Mrs. Christine Rieder punch out the first teletype dispatch under the new dateline are (left to right): Wilder Foote, Director of U.N.'s Press and Publications Bureau; General Assembly President Nasrollah Entezam; Acting Secretary-General David Owen; Assistant Secretary-General Benjamin Cohen; and Thomas J. Hamilton of the New York Times, president of the United Nations Correspondents Association.

CANADA'S *health*

DON'T USE RAW MILK

Unpasteurized milk can be the cause of bovine tuberculosis, undulant fever and typhoid or paratyphoid fevers. If you live in an area where pasteurized milk is not available, it is a simple matter to pasteurize your supply at home. Pasteurization does not affect its nutritional value.

SMALL HANDS—KEEP OFF

For safety's sake, see that all packages and bottles in the medicine cabinet are plainly labelled as to contents. Keep chemicals and drugs where small children cannot reach them. Keep a first aid book handy, just in case of accident.

THAT COMMON COLD

A common cold is a winter nuisance, but dont' neglect it. Stay in bed and keep warm; drink plenty of water and fruit juices. It isn't a good idea to continue at work or school where you may infect others. Neglected, your cold might easily turn to something more serious.

EPICURES' DELIGHT

For centuries epicures have sung the praises of cheese. This valuable food provides fats, calcium, phosphorus, minerals, and vitamins A and B. Eaten as is or cooked, cheese offers an infinite variety of simple or elaborate dishes. It should be eaten at least three times a week.

Now on Display ...



SEE IT TODAY

New Silver Anniversary Pontiac

WITH SENSATIONAL AUTOMATIC TRANSMISSIONS

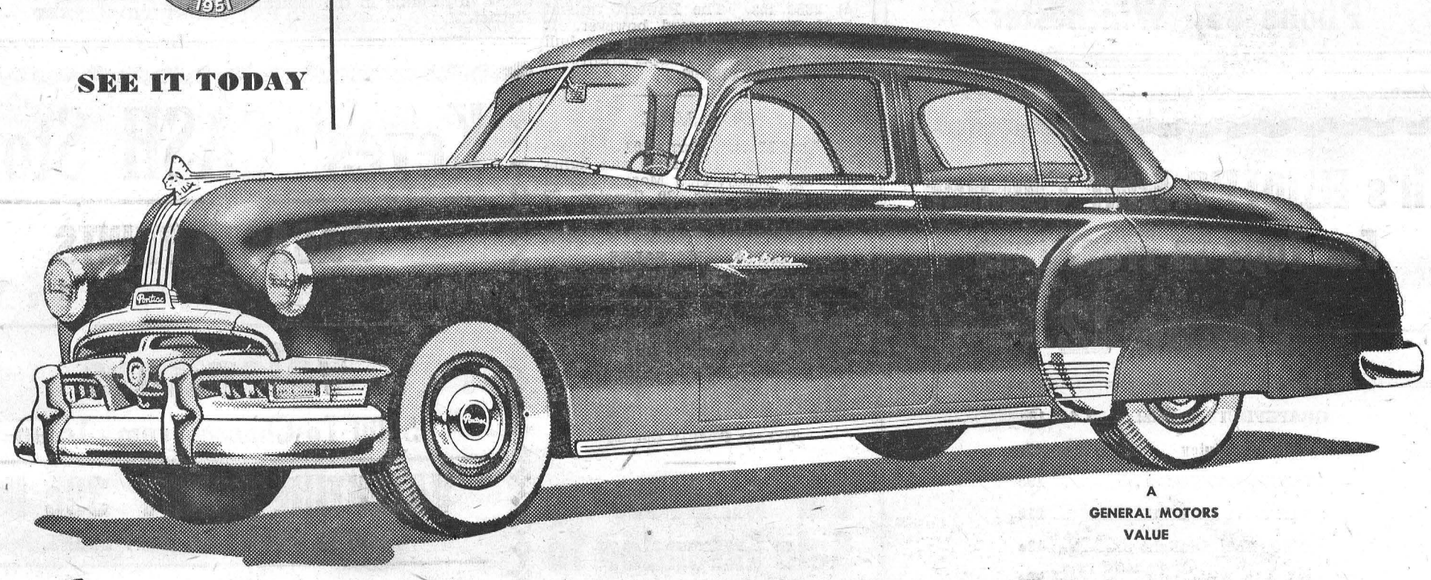

A GENERAL MOTORS VALUE

Come in and See **why Feature for Feature and Dollar for Dollar** *you can't beat a* **Pontiac!**

GM POWER Glide

SENSATIONAL NEW AUTOMATIC TRANSMISSION AVAILABLE ON FLEETLEADER DELUXE MODELS

New automatic driving comes to the low-price field! In all 1951 Pontiac Fleetleader Deluxe models you can have the wonderful ease and smoothness of POWERGLIDE—a proved, completely automatic transmission. There *is* no clutch pedal. And POWERGLIDE's easy on your car as well as on you! In normal driving no gears ever shift, for POWERGLIDE is a torque converter drive. Wear is reduced, efficiency increased. Your car's life is longer, its trade-in value higher!

POWERGLIDE is optional equipment at extra cost on Fleetleader Deluxe models.

THE MOST BEAUTIFUL THING ON WHEELS . . . with distinctive new Gull-Wing Styling!

TWO SENSATIONAL AUTOMATIC DRIVES . . . POWERGLIDE on Fleetleader Deluxe, HYDRA-MATIC Drive on Chieftain and Streamliner.

SILVER STREAK PERFORMANCE . . . two engines, powerful straight eight or dependable, economical six.

LUXURIOUS NEW INTERIORS . . . beautiful new fabrics, new color harmonies, comfortable deep-rest seats.

NEW, IMPRESSIVE SWEEPSTREAM FENDER TREATMENT . . . protected by massive wraparound bumpers.

SWEEPVIEW VISION . . . wide windows, extra broad curved windshield, slim corner posts.

BODIES BY FISHER . . . strong, rugged, beautifully styled and built of all steel.

EYE CONTROL INSTRUMENTS . . . entire panel easy to see, easy to read.

YEAR-AROUND COMFORT CONTROL . . . perfected twin-duct heating and ventilating.

PACK-AWAY TRUNK . . . extra-large, fully-lined with self-locking counter-balanced lid.

BUILT TO LAST 100,000 MILES . . . in the Pontiac tradition of economical, dependable service for a long, long time!

GM HYDRA-MATIC Drive

THE EVER-POPULAR AUTOMATIC TRANSMISSION NOW MADE EVEN FINER!

HYDRA-MATIC, the automatic drive that has been acclaimed by motorists for over ten years can be yours on *any* 1951 Pontiac Chieftain or Streamliner. *Step on the gas to go, step on the brake to stop*—that's *all* you do in normal driving with HYDRA-MATIC, the drive that has outmoded the clutch pedal entirely! And this year it features new *Instant Reverse!* HYDRA-MATIC is an automatic transmission *plus* a fluid drive . . . that's the secret of HYDRA-MATIC's flashing performance, amazing smoothness, wonderful driving ease!

HYDRA-MATIC Drive is optional equipment at extra cost on Chieftain and Streamliner models only.

P-6518

MELVIN MOTORS - Winchester.

BUILT IN CANADA • PROVED IN CANADA • FOR CANADIANS

FETTERLY TROPHY WON BY MRS. J. EMPEY'S RINK

The Ladies' Curling Club had a busy day on Thursday last when five local rinks held a competition for the Fetterly Cup, with the final being played on Thursday night last. The winning team was skipped by Mrs. Jake Empey, who defeated a rink skipped by Mrs. Howard Fetterly by two shots, playing an extra end to do so. In the consolation, Mrs. Earl Freeland's rink defeated a team skipped by Mrs. Howard Willard 8-6.

At six o'clock a pot-luck supper was served to over 20 enthusiastic curlers. During the evening, Mr. Howard Fetterly, president of the Men's Curling Club, presented Mrs. Jake Empey with the Fetterly Cup, who has won it for the third time. Mrs. D. L. MacLean, president of the Ladies' Curling Club, presented prizes to the winning team, also to the consolation winners.

The personnel of the two teams in the finals were:

Miss Grace Rowe, Miss Mabel McCaskill, Miss Madge Coons, Mrs. Jake Empey, skip.

Mrs. Bower Potter, Mrs. Wilfred Lannin, Mrs. H. Willard, Mrs. Howard Fetterly, skip.

NEWLYWEDS HONOURED

On Wednesday evening, January 24th, about forty friends and neighbours gathered at the home of Mr. and Mrs. Osborne Kerr in honour of Mr. and Mrs. Ewart Simms, who were recently married. After a pleasant evening spent in games, Mrs. Earl Barkley read an appropriate address, and a desk, chair and rocking chair were presented by Mr. Earl Barkley and Mr. Matt Hastings. Both Phyllis and Ewart expressed their appreciation for the lovely gifts after which lunch was served.

The previous week, Mr. and Mrs. Lanson Hyndman entertained the choir and Mission Band leaders, in honour of Mrs. Simms. After choir practice Mr. Melvin Christie read an appopriate address and Mrs. Robert McConnell, president of the Mission Band, presented Mrs. Simms with a magazine table. A dainty lunch was served by the hostess and a social evening enjoyed.

LOCAL AND GENERAL

Engagement Announced.

Mr. and Mrs. Charles Wood, of Mountain, announce the engagement of their youngest daughter, Lillian Bailey, to Mr. Noe Montroy, son of Mr. and Mrs. William Montroy, of Bedell, Ont. Marriage to take place in the near future.

Graduates From Civic Hospital.

Miss Norma Armstrong graduated last Sunday from the Civic Hospital on the successful completion of her three-year nurses' training course. She will receive her diploma at the graduation exercises this June. She is presently holidaying at her home in Winchester.

Will Give Recital.

Miss June Rowat, coloratura soprano, daughter of Mr. and Mrs. W. A. Rowat, of Winchester, will give a recital in Toronto on Wednesday, Feb. 21st. Miss Rowat, who is attending Toronto University, and studying under Dr. Enrico Vinci at the Royal Conservatory of Music, is appearing by invitation of the Hart House Music Committee.

Bereaved of Mother.

The sympathy of this community is extended to Mrs. H. Kielty, whose mother, Mrs. C. Clifford, passed away at the home of her son, Mr. J. C. Clifford, Greenfield Park, Montreal, on Sunday afternoon last. Mrs. Kielty had been spending a few days in Montreal prior to her mother's death. She was joined by her husband, Rev. H. Kielty, who attended the funeral at Montreal on Tuesday.

Married 55 Years.

The Press joins in extending congratulations to Mr. and Mrs. James Utman, who observed their 55th wedding anniversary on Saturday last. Mr. and Mrs. Utman were married on February 3rd, 1896, by the Rev. Foster McAmmond. Their attendants were Mrs. Wesley Durant and the late Mr. Allan Utman. Mrs. Utman was the former Miss Maude Bigford, daughter of the late Mr. and Mrs. Samuel Bigford. They have no children.

Will Observe 90th Birthday.

Congratulations and best wishes are extended to Mrs. Catherine Salter, who will observe her 90th birthday on Sunday, February 11th. Mrs. Salter, who is a native of Roxborough Township, resides with her daughter, Mrs. Albert Casselman, of Mountain Township. She is still in good health and assists her daughter with the housework. Other members of her family are a daughter, Mrs. Kenzie McGillvary, wife of Mr. Kenzie McGillvary, ex-Warden of the United Counties of Stormont, Dundas and Glengarry, and a son, Mr. Milton Salter, of Moose Creek, Ont.

Was Not Heaviest Animal.

A few weeks ago the Press stated that a bull, purchased from Mr. W. J. Fawcett and shipped to Montreal by Messrs. Harry and Irwin Holmes, local drovers, was the heaviest animal known to be shipped from the local stock yards. It weighed 2550 lbs. Mr. Jake Ross informs us that back in the year 1924, he and the late Thos. Annable shipped a bull, which they purchased from the late Thos. Ralph, that tipped the scales at 2850 lbs. The Fawcett animal holds the price record, however. It was sold for $600.00, while the bull puchased from Mr. Ralph involved a sum of only $200.00.

SOCIAL AND PERSONAL

Morgan's Anniversary Sale has been extended for another month to March 10th. See Advt. on Back Page.

Mrs. Howard Kennedy and son, Reggie, spent a few days last week with her parents, Mr. and Mrs. Hobert Holmes.

Miss Anne Harris and Miss Lou Broderick, of the Ottawa Civic Hospital, spent a few days the guest of Miss Norma Armstrong.

Mr. Howard Biccum is spending this week on an extended business trip in Toronto, Waterloo and other Western Ontario cities.

Mrs. Walter C. MacDonald is spending this week with her daughter, Mrs. Lorne Cunningham, and Mr. Cunningham, at Brantford, Ont.

Guests at the home of Mr. and Mrs. R. Todd on Suday were: Mr. and Mrs. John Todd and children, and Mr. and Mrs. Roy Stata and Beverley, of Ottawa.

In honour of the birthday of their young son, Auby, Mr. and Mrs. Louis Weiner entertained the following relatives and friends to lunch on Saturday evening: Mr. and Mrs. Harry Sweet, Mr. and Mrs. Jake Ross, Mr. and Mrs. W. F. Workman and Ron, and Miss Gayle Findlay.

LOCAL AND GENERAL

Underwent Operation.

Mr. Sandy Hitsman was taken to the Ottawa Civic Hospital this week where he underwent a major operation on Wednesday morning. The Press joins with his many friends in Winchester and district in wishing him a speedy and complete recovery.

Died Suddenly.

Rev. Frederick J. Vowles, pastor of Elma and Winchester Springs United Churches, died suddenly at his home at Elma on Monday morning. The funeral is being held at Elma United Church at two o'clock this (Thursday) afternoon. Interment will be made at Lancaster. A full obituary will be published later.

Bereaved of Brother.

Mrs. Jerry Summers received the sad news on Tuesday that her brother, Rev. E. E. Watts, had passed away at his home in Newcastle, Ind., in his 64th year. Deceased is also a brother of Miss Inda Watts and Mr. Aura Watts, of town; Mr. Erwin Watts, of Ottawa, and Mrs. Dan Summers, of Cattaraugus, N. Y.

On Active Service.

Among Winchester's young men presently serving with Canada's Active Force is Private Fred Lobb, stationed at Fort Lewis, Washington. A release received this week from Fort Lewis tells of some of the training the men are undergoing in preparation for overseas duty. The release goes on to say; "Members of the Second Battalion, Royal Canadian Regiment, are in bivouac here for the next ten days undergoing training which stresses the use of support weapons. Earlier this week the men marched out to the bivouacs area, 17 miles, in four hours and twenty minutes. One group of enthusiastic young soldiers claimed they were ready for anything, when the hike ended. That night the temperature dropped to seven degres above zero."

Among those "roughing" it is Private F. A. Lobb, 34, of Winchester, R. R.4, husband of Mrs. F. A. Lobb, of Winchester. He is serving with the Assault Pioneer Platoon.

Before joining the Canadian Army Special Force, Private Lobb was engaged in farming in the Winchester district.

Sunday In The Churches

SUNDAY, FEBRUARY 11th, 1951.

UNITED CHURCH OF CANADA
Rev. Norman J. Thomas, Minister.

Winchester: Public Worship at 10.30 a.m. and 7.30 p.m. Sunday School at 11.30 a.m. Service of Praise, Prayer and Fellowship on Wednesday, 7.30 p.m. Harmony: Sunday School at 2.15 p.m. Public Worship at 3.00 p.m.

BAPTIST CHURCH
Pastor Ben Richardson, Minister.

Sunday School at 10.00 a.m. Public Worship at 11.00 a.m. and 7.30 p.m. Prayer Service on Wednesday at 7.30 p.m.

The Winchester Cub-Scouts, under the direction of Cubmaster Gerald Droppo, will attend the morning service at this church.

WESLEYAN METHODIST CHURCH
Rev. Henry Kielty, Minister.

Bible School for all ages at 9.45 a.m. Worship Services at 10.45 a.m. Evangelistic Service at 7.30 p.m. Mid-week Service for Bible Study, Prayer and Fellowship on Wednesday at 7.30 p.m. Youth Fellowship Hour on Friday at 7.30 p.m.

Hallville—Bible School at 2.15 p.m. Afternoon Service at 3.00 p.m. Cottage Prayer Service on Tuesday at 7.30 p.m.

PRESBYTERIAN CHURCH
Rev. William Reid, Minister.

10 a.m., Sabbath School. Public Worship at 11.00 a.m. and 7.30 p.m. Winchester Springs: Sunday School at 1.30 p.m. Worship at 2.30 p.m.

BIRTH

At the Ottawa Civic Hospital on Tuesday, January 30th, 1951, to Dr. and Mrs. A. L. Younger, (nee Catherine McGregor), of Ottawa, a son.

* * * *

At the Grace Hospital, Ottawa, on Sunday, February 11th, 1951, to Mr. and Mrs. Walter Johnston, of Winchester, a son.

Watch next Week's Press for the Opening of the New "TOT SHOP" in the Keyes Block. Everything for Kiddies from 6 minutes to 6 years.

MacIntosh's Groceteria
PHONE 46

BUTTER ..... At Cost Price
BURNS LARD, per lb. 26c
BLUE BONNET MARGARINE, lb 38c

Feb. 4th to 10th is National Health Week. Help yourself this week and all year by eating for health. Make MacIntosh's your chopping centre for health-filled, nourishing foods, fresh fruits and vegetables.

MacINTOSH'S
PHONE 46

NATIONAL HEALTH WEEK ESSAY CONTEST

We are offering as a prize, a Fountain Pen to the student in Grades 7 or 8, and also to the student in Grade 12 or 13 who writes the best Essay, in 200 words or less, on the subject, "What I Can Do To Have Better Health." Essays must be in our hands by Monday, Feb. 12th.

We Are In Business For Your Health.

The J. F. SMITH DRUG COMPANY, Limited
YOUR REXALL STORE - G. H. LAROSE, Manager
PHONE 34. WINCHESTER, ONT. PHONE 34

FRIDAY and SATURDAY SPECIALS

BUTTER - - At Cost
NESCAFE - - 69c
CREAM CORN - 20 oz. 2-27c
AYLMER CHICKEN SOUP 2-25

REYNOLD'S MEAT MARKET
Phone 85, Winchester

It's ELLIOTT'S Fruit Counter For Tops In Freshness
Phone 12

GRAPEFRUIT, Special ..... 3 for 18c
ORANGES, Juicy ..... 2 Doz. 45c
AYLMER CATSUP 19c
DATE & NUT BREAD 21c
RINSO, Free Sunlight 43c
JAM, 4-lb. Pails 79c

For Variety In Meats Shop
—AT—
ELLIOTT'S FOOD MARKET

WHEN BUILDING or REPAIRING!

If you are thinking of Building or doing a Repair Job about your premises, remember that we can supply you with all your requirements. We will gladly quote you prices and assist you in planning your work. A good policy to adopt during the New Year is to patronize your home industries and keep local dollars circulating in this district.

H. S. LANNIN LIMITED
MANUACTURERS OF LUMBER, SASH & DOORS, FRAMES, TRIM, ETC., AND RETAILERS OF BUILDING SUPPLIES
WINCHESTER - - - ONTARIO

FOR SALE

1 Used Massey-Harris 102 Jr. Tractor, like new, with fluid and lights and belt pulley; New Massey Harris Tractors: 44 Gas, 30 Tractor, 22 Tractor, Pony Tractor in stock.

VANBRIDGER'S GARAGE & FARM IMPLEMENT SALES
Phone 12 or 63M, South Mountain.

Morgan's
Men's & Boys' Shop
"Where Quality Counts"

Our Anniversary Sale Extended To March 10th . . . .



In response to our many friends and customers, who, by their patronage, have raised our sales for the month of January to an all-time high, we would like to show our appreciation by extending our Sale for another month, to March 10th, in order to give you a chance to buy quality merchandise at a great saving to you.

In view of this fact and due to the rising costs of merchandise, we give you fair warning. These prices will not be duplicated or the quality cannot be replaced at any price, due to the shortage of many raw materials which go into the making of fine clothes for men.

Be wise! Don't be disappointed!

Come in and look around. You will be glad you did.

E. A. MORGAN
WINCHESTER

K. W. SUMMERS, Manager of Winchester Store. Phone 326.

SPECIALS
FRIDAY and SATURDAY

CHINESE SAUCE 22c
BEAN SPROUTS, 20 oz. 19c
CLARK'S SOUPS—Tomato, Vegetable, Scotch Broth ..... 4 for 35c
MOLASSES, Fancy, 40 oz. 25c
PINK GRAPEFRUIT, large, 5 for 29c
Aunt Jemima PANCAKE FLOUR 20c
WOODBURY'S SOAP ..... 4 for 31c
BREAKFAST BACON ..... 53c lb.
BUTTER 62c
FREE BAR OF PALMOLIVE SOAP WITH VEL

MacPherson & Summers
COLD STORAGE - Phone 253
EAST END MARKET - Phone 80.

Keyes' CASH Store

WABASSO PRINTS
New and Different - - 49c Yard

Valentines
5000 To Choose From 1c up

VALENTINE CANDY 39c lb.
HEARTS, GUMS and JELLY BEANS.

LADIES' NYLON BRASSIERS
Sizes 32 to 36 - NEW - 98c

Girls' Alpine Skirts
Sizes 6 to 12 Years - - $2.98

NEW STRIPED FLANNELETTE
36 inches wide. NEW. 59c Yard.

FRESH MOTH BALLS 25c

NEW Assortment of BROADCLOTH

New Prints
FRUIT OF THE LOOM PRINT
America's Finest Print. To Arrive Soon
New and Different.

J. H. KEYES
Telephone 16 - - Winchester, Ont.

You will be delighted with this fragrant tea
"SALADA"
ORANGE PEKOE

Special Broadcast
From 9.30 to 10.00 o'clock
TO-NIGHT
DIAL 560 CFRA OTTAWA
FROM
MELVIN MOTORS LIMITED
The Home of BUICK
NEW MODELS ON DISPLAY TOMORROW (FRIDAY)

MELVIN MOTORS
WHERE YOU GET THE MOST FOR THE LEAST
Winchester, Ontario.

Listen to "The Valley Note Book" over CFRA, Ottawa, 560 on your dial, each Sunday, 12.15 to 12.30 p.m.

Woods' Hardware
PHONE 109W. - - Winchester, Ont.

Winter Suggestions

Axe Heads, Axes, complete with Handles; Axe Handles, Forks, Shovels, Kleen Flo for Oil Heaters, Rubber Door Mats, Black and Colored; Stable Brooms, Dust Mops, Mop Sticks, Mop Cloths, Floor Wax Remover, Lice Powder, Stock Spray, Kow Kare, Bag Balm, Black Leaf 40, Horse Brushes, Curry Combs.

Galvanized Pails and Tubs, Galvanized and Copper Wash Boilers, Garbage Cans, Winter Screens, Leather Mitts and Cotton Gloves.

A FEW STEERING SLEIGHS, TOBOGGANS, AND SKATES LEFT.

WIRE FENCING, BARB WIRE AND STEEL POSTS JUST ARRIVED. IT WILL PAY YOU TO PLACE YOUR ORDER NOW.

Your Valued Patronage Solicited.

Select A Beautiful
CedarChest
For Valentine's Day

THE GIFT OF TRUE LOVE - TO START THE HOME

Complete Range From $49.00 to $88.00

VICE & CRAIG
Furniture Dealers Funeral Directors Ambulance Service
TELEPHONE 13, WINCHESTER