WINCHESTER PRESS

CELEBRATING TOGETHER · FÊTONS ÇA ENSEMBLE · 1784 · ONTARIO · 1984

Second Class Mail
Reg. No. 1555

VOL. 97 NO. 31 WINCHESTER, ONTARIO WED., NOV. 14, 1984 18 PAGES 35 CENTS

This week



Going long

Nationview Public School quarterback Chris Williams cranked up and unleashed a bomb on this offensive play at last week's county flag football championships. Williams engineered three touchdowns in his school's 21-0 victory over Riverside Heights.

7



Scholars recognized

The junior grades at North Dundas District High School received well-deserved recognition at the school's annual academic awards assembly Nov. 7. Academic excellence in all areas was rewarded, with some students receiving special prizes in their fields of expertise.

3



Matilda Memories

It started as a learning experience for two high school students and grew to be a book of memories of a township's past. Matilda Township will have an opportunity to relive the childhood years of its oldest residents by Jan. 17 when the memory book compiled over the past three summers is scheduled for publication.

5

Donor clinic

There is a blood donor clinic today,, Nov. 14, from 2pm to 8pm at Winchester District Memorial Hospital. Give the Gift of Life.



Remembering the war

Arthur Thompson, 86, of RR4 Crysler, looks on during a Remembrance Day ceremony in Morewood Sunday. Thompson served in France during the First World War. Hundreds attended local cenotaphs during the weekend to pay their respects to those who made the supreme sacrifice.

Press Photo—Riley

Ombudsman called in to investigate well project

WINCHESTER — Saying there are too many unanswered questions and too much secrecy, a spokesman for a group of Mountain Township farmers has filed a complaint with the Ontario Ombudsman's Office requesting an independent investigation into Winchester's $640,000 plan to draw water from the township.

Karen Switzer-Howse, a biologist who lives near the proposed well site two miles west of the village, said Friday she has been told an investigation with an independent engineer could begin as early as this week.

A spokesman for the Ombudsman's Office in Ottawa said Monday he cannot publicly discuss any complaint brought before the office.

The complaint was lodged, said Switzer-Howse, because of findings "not backed by scientific data" contained in a Toronto hydrologist's 1983 report on the well commissioned by the village.

The report, conducted by the firm of Morrison-Beatty, concluded that the new well could have a pumping capacity of as much as 150 gallons a minute.

The group of farmers which lives around the well has since convinced the Ministry of Environment to conduct a 30-day test next summer — a two-day test used in the hydrology report was roundly critized for being conducted during a wet season. Switzer-Howse said the farmers are not prepared to risk their water supplies on verbal assurances from the ministry and the village that their water will be protected.

"They say there is going to be no serious long-term effects caused by the pumping, but we haven't been shown anything to back that up," she said. "They are talking about an awful lot of water and we just want to be sure it is actually there."

"I'm not quite sure what more scientific data you can get, unless you pump the well for 10 years," said Winchester Reeve Larry Gray.

Gray, who when contacted Tuesday by the Press said he hadn't heard about the investigation, added he will welcome it even though it may delay construction of the pipeline.

"I think that office is reasonable and fair," he said, "and maybe this will finally settle things. We want this well to be finished with as little ill feeling as possible."

Responding to charges by the farmers that council has ignored their concerns, including letters sent to council from the group, Gray said there has been no attempt to conceal anything regarding the well.

"I think the whole thing is grossly misunderstood," he said. "We can't seem to convince them, or they don't want to understand, that we are not out to take their water.

"Someone called me once and bent my ear for an hour during supper, but they've never come to council," he added. "Accusations that we are being secretive are greatly unfounded. There has hardly been a meeting during the last eight years when water hasn't been discussed and they've been open meetings."

The new investigation, Gray added, "is kind of an obstructive effort on (the group's) part."

"He might call it obstructive, but we call it getting things out in the open," said Clifford Howse, who has been vocal in demanding more information on the well. "We're not saying Winchester can't pump water. We just want to have all the facts first before they start."

Gray said an investigation by the Ombudsman's Office should not greatly hamper the well project, which is now in the tendering process. The project is scheduled for completion at the end of January, 1985.

The Ministry of Environment, which will be picking up 75 per cent of the project's costs, is currently setting up a meeting, still unscheduled, between the farmers and itself to air out complaints and concerns.

Wages stall teacher talks

CORNWALL — Salary increases for the current year are the main stumbling block in continuing negotiations between SD&G secondary school teachers and the board of education.

"We're still negotiating but we haven't met for a couple of weeks," said Dave Kalil, chief negotiator for the teachers. "We're at a stage now where there's very little movement."

The Ontario Secondary School Teachers' Federation (OSSTF) and Association Des Enseignants Franco-Ontariens (AEFO) members employed by the board began negotiating their 1984 contract in January, but have so far failed to reach a settlement.

In past years, Kalil said, a settlement has normally been reached by June of the academic year. Negotiations for the 1985 contract may start before the current contract is drawn up, he added.

However, Kalil believes that is unlikely to happen. "I'm confident that we're going to reach an agreement with the board because the board is reasonable," he said Monday. "We're on pretty good terms, actually. We just don't agree on a couple of items."

The two major issues still outstanding in the negotiations are working conditions and salary increases. According to a fact-finder's report released last month by Harold E. Jakes, an associate professor at the University of Ottawa, the teachers' request for a 10 per cent total compensation package is "completely out of line."

However, Kalil said, the teachers' demand was an initial offer only and they are currently asking for a lower figure.

"We're asking for one thing and the board is offering another thing," he said. "We feel that what the board is offering is totally inadequate."

The board's offer of a five per cent total compensation package is inadequate, Kalil said, because the five per cent includes the yearly increase teachers routinely receive for the first 11 years of employment.

Teachers are grouped into four separate categories, based on their qualifications, in a salary grid. Teachers, whichever category they fit into, receive a raise each year until reaching the maximum salary for their classification after 11 years.

The current maximum salary in Group 4, the highest pay classification, is $42,485.

The annual increment is being included by the board in this year's pay settlement, making the actual salary increase being offered just 3.6 per cent.

Other boards in the area have received salary increases of around four per cent this year, Kalil said. Financial restraints imposed by the provincial government are responsible for the SD&G board's low offer.

According to the fact-finder's report, the board's five per cent compensation offer would increase taxes by 8.54 per cent over last year's budget. The 10 per cent increase originally requested by the teachers would mean an increase of almost nine mills or 17.5 per cent in taxes.

The total compensation package includes increases in the salaries of teachers, principals, vice-principals and department heads. It also includes funding for teachers to obtain additional university degrees, Kalil said.

There are about 400 OSSTF members and 100 AEFO members in the United Counties.

The Big Cheese!

Rejean Galipeau tops at Toronto

TORONTO — Ault Foods' cheesemaker Rejean Galipeau was once more a winner Thursday as he was named Grand Champion in the cheddar cheese classes at the Royal Winter Fair.

Galipeau, who has 20 years' experience as a cheesemaker, including nine years at Aults, had three firsts, a second and a third in the five classes.

The 40-pound blocks of cheese entered by each of the 11 competitors were judged on flavor, texture, closeness, color and finish, Galipeau said.

It was Galipeau's second Grand Championship in the Royal Winter Fair. He won the title in 1982 and was runner-up last year.

The veteran cheesemaker attributes his success to the team work of the Ault's employees involved in all stages of the production. "Everyone along the line contributes," he said.

Galipeau sees "patience and hard work" as the necessary qualities of a cheesemaker. Patience is the key to scoring points for finish. To have a chance of success in this judging category, the exhibitor must spend at least an hour ensuring that the block of cheese is perfectly square, the surface free of wrinkles.

The Royal Winter Fair was only one of about 15 exhibitions in which Aults competed this year, Galipeau said. The Ault's entry won five out of eight classes at the Ottawa Winter Fair in October, winding up with the highest-scoring cheese among a dozen competitors.

The company also entered competition in England at the Nantwich Agricultural Society show, winning an award for the best import cheddar in the show.

"The company is quite proud of that," Galipeau said. "It's good for Canada."

Other successes in competition this year included a gold and two silver medals at the Pacific National Exhibition in British Columbia Aug. 17.

"We did pretty well this summer," Galipeau says.



Rejean Galipeau

Clinic to offer poor avenue to legal system

CORNWALL — A clinic offering free legal services to the poor in Stormont, Dundas and Glengarry could be operating by early 1985.

Jean-Claude Primeau, co-chairman of the citizens' group recently formed to set up the clinic in Cornwall, said Friday work has already begun on finding a building and setting up a budget following approval of the clinic by the Law Society of Upper Canada.

The clinic, which will provide advice and education on a wide range of legal matters as well as free legal representation, could be operating as early as January, Primeau said.

The clinic's services, available in both English and French, will be restricted to those with incomes under the poverty line.

First proposed more than a year ago, the application for a legal clinic in SD&G was postponed until this year because of a lack of funds. The Law Society of Upper Canada, the governing body for the province's lawyers and the funding source of the clinics, currently operates 46 legal clinics across the province.

"It's been long overdue," said Primeau of the clinic. "There are so many people in the area living under the poverty line who don't know the legal rights they have."

With a focus on education, he said, the clinic will be able to get the message across that there are protections under the law and that the legal system doesn't have to be seen as an enemy.

Because the clinic's legal services are free, he added, those people who have been scared away by a lawyer's costs will now have access to the legal system.

The clinic's lawyers, who will be full-time employees, will deal with such problems as landlord-tenant disputes and bureaucratic tangles involving welfare, unemployment insurance and mother's allowance.

Although it will not handle matrimonial or criminal cases, Primeau said the clinic will be able to point out where to go in those cases.

Negotiations are currently being completed for a building in Cornwall and a budget for the clinic is being prepared. Primeau said he doesn't yet know how much the clinic will cost to operate or how many lawyers will be employed.

Primeau, an Ottawa social worker, said the clinic will work closely with the area's existing social welfare organizations.

"We'll be meeting with every association and organization to let everybody know about it," he said. "A lot of organizations have told me it was about time we had something like this."

Farmers promised 'lifeline'

BONVILLE — The federal and provincial governments are planning to throw out a "financial life-line" to farmers, SD&G MPP Noble Villeneuve told members of the Dundas and Stormont Federations of Agriculture at a meeting here Monday night.

Villeneuve, accompanied by newly elected Stormont-Dundas MP Norm Warner, met with about 20 representatives of the two county federations to hear their views on the financial difficulties facing Ontario farmers.

Federal Agriculture Minister John Wise last week announced the suspension of foreclosure actions by the Farm Credit Corporation while the new government studies these issues.

Wise also attended a meeting of provincial agriculture ministers in Toronto Thursday. "They're aware that there's a pretty major problem in agriculture," said Villeneuve.

About 18 per cent of the FCC's 79,000 active accounts are in arrears and recovery actions in progress with about 300 borrowers have been suspended until Jan. 15, 1985 while the federal government considers solutions to this problem.

"The government is planning to throw out a financial life-line to farmers," Villeneuve said. They're not sure what form that life-line will take."

Many of the local federation members present at Monday's meeting near Bonville, a community about 10 km north of Cornwall, blamed interest rates in the 12-15 per cent range for the problems faced by farmers.

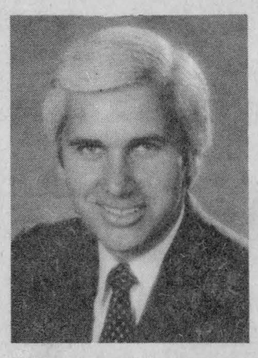

Norman Warner

"Prior to the election there was great talk of interest rates being reduced," said Dorothy Middleton, president of the Women for the Survival of Agriculture. "Is there great talk of them being reduced now?"

The government recognizes that farmers need more stable interest rates over the long term, Warner said. "We will see real interest rates decline in Canada."

Warner added that agri-bonds, in which the government sells shares in agriculture to provide financial assistance to farmers, will be one of the possible courses of action.

According to Dundas Federation of Agriculture member Martin Schneckenburger, farmers cannot tolerate interest rates higher than four per cent, because they make an average of five per cent on the money they invest in farming.

Warner said he had acquired an awareness of what a farmer's investment in his land, buildings and machinery is worth in his work as a Cornwall insurance broker. Most farmers could get rich only by selling their assets, he said, so they must have "a very, very strong emotional tie" to farming to stay in the business.

Villeneuve said raising the price of food may be the only way to keep farmers in business. "We know there are no rose-colored glasses in farming right now," he said. "Consumers are going to have to pay. There's no one else."

Village looking for spirit in annual Christmas parade

WINCHESTER — O.K. Winchester. Halloween is over. Snow has been on the ground. So why isn't the Christmas spirit starting to bubble up?

That's what organizers of the village's annual Christmas parade want to know as they prepare for a visit by Santa Claus on Dec. 1.

At the beginning of the week, they still hadn't received any entries for parade floats.

"We haven't had very much response to the parade," said Phil Snyder, a member of the parade's organizing committee, "but we've had some snow and that should help things."

"We've been fairly consistent with 25 to 30 floats and they've been good ones," added fellow member Bill Appleby. "We'd certainly like to have about that number again."

The parade, sponsored by the Village's Chamber of Commerce, will be changed only in route this year. Beginning at 1pm, the parade will move down Victoria St., across to Mill and then to Main St., where it will end at the community centre.

As well as seeing him at the end of the parade, children can talk to Santa Claus at the Royal Bank between 2pm and 3:30pm. Santa will also make visits to Dundas Manor and the hospital.

As in past years, the Winchester branch of the Royal Canadian Legion will be again handing out candy canes to the children.

"The parade's very important to us," said Adams of the Chamber of Commerce's involvement. "It's a way of thanking those who have been dealing with us in the village."

Those interested in entering a float in the parade — prizes will be awarded to the best floats — can contact Bill Appleby at 774-2527 or Phil Snyder at 774-2290.



Roy Melvin joins veterans in paying respect to those who died during the wars in a Remembrance Day ceremony at the Winchester cenotaph. The Glengarry Highlanders also took part in the ceremony. Press Photo—Riley



A minute of silence

Flanked by members of the Winchester and Chesterville Legion branches, North Dundas District High School head boy and girl, Steve Craig and Kathy Anderson, laid wreathes to honor Canada's war dead at a school Remembrance Day service Friday.

Mountain seniors lay commemorative wreath

MOUNTAIN — The Mountain senior citizens' Rhythm Band entertained residents of the St. Lawrence Lodge in Brockville Nov. 1.

Mrs. Ben Crowder, a member of the seniors group, laid a wreath at Nationview Public School Friday at 2:30pm.

At the group's regular meeting Oct. 31, members discussed upcoming trips to Bayshore Nov. 20 and the Orpheus production Pyjama Game Nov. 24.

Margaret Hyndman thanked the group's president, Hilda Kirby for sponsoring a party for her mother, Elizabeth Christie, on the occasion of her 100th birthday.

Other upcoming events discussed at the October meeting included the new bowling season to start Nov. 5 at 1:30pm in South Mountain, a craft day Nov. 14, euchre parties Nov. 19 and Dec. 3 and the regular November meeting, to be held Nov. 28.

After lunch, members were entertained with readings by Mary Hall, "St. Peter at the Gate," Mildred Simms, "Honoring the Iowa Farmer", and Gladys Imrie, "Clatter in the Kitchen".

WCTU funds camp attendee

WINCHESTER — The Women's Christian Temperance Union held its monthly meeting Oct. 25 at the Baptist Church in Winchester.

Following a roll call by scripture verse, members conducted a special In Memoriam for the late honorary member E. Earle Eaton. Members were told of the many contributions Rev. Eaton made to the WCTU.

Community friendship was taken by Mabel Crowder. Business included a discussion of Rickey Langstraff, the son of an outpost member, who received funding from the WCTU to attend the Guelph Bible Camp Nov. 1-3.

Mrs. Annie Coons read the scripture mediation and Mae Walter read a piece about Methodist worker Grace Knight who worked in the WCTU.

KAREN HOLMES
R.R. #4, Winchester, Ontario
K0C 2K0
(613) 774-2391
(EVENINGS)
Call or write for further information

CONFEDERATION 18 67 LOG HOMES
1867 Confederation Log Homes
Classics of Log Homes

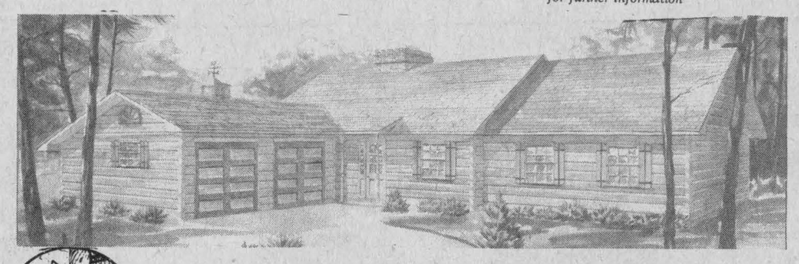

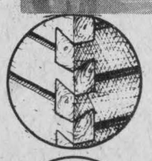



The Laurier (1947 sq. ft.)
1867 Confederation Log Homes Package $35,704

1867 Design Features:
- White Pine logs, 6" x 12"
- Special 1867 design, triple tongue & groove
- Complete stability with end-to-end joining, a unique 1867 design
- Precision, traditional dovetail corners
- All quality Hunt windows and doors

Pre-Cut Home & Cottage Kits - Custom Designs

*Prices subject to change without notice.

WEDDING RECEPTION
in honor of
Penny Simser and Ken Racine
SAT., NOV. 17
at Winchester Community Centre
Music by Bill Beckstead
EVERYONE WELCOME

FAMILY STYLE ENTERTAINMENT
Winchester
ST. LAWRENCE ST., WINCHESTER
One complete show each evening at 7:30pm

Wed., Nov. 14 Thurs., Nov. 15
TIGHTROPE
Starring Clint Eastwood and Genevieve Bujold. A suspense thriller with far more weight than the Dirty Harry films. One of Eastwood's best.

Fri., Nov. 16 Sat., Nov. 17
THE OXFORD BLUES (A.A.)
Starring Robert Lowe and Ally Sheedy. He fell in love with a girl and joined Oxford University to meet her. The problem is to graduate.

Mon., Nov. 19 Tues., Nov. 20
Wed., Nov. 21 Thurs., Nov. 22
FLASHPOINT (A.A.)
Starring Kris Kristofferson, Treat Williams and Rip Torn. Border cops, C.I.A. and the F.B.I. tangle over the findings of a partly buried jeep, a skeleton and a rifle. Could this be one of J.F. Kennedy's assassins?
Coarse Language

Stormont, Dundas & Glengarry
Progressive Conservative Association

LEADERSHIP CONVENTION
DELEGATE SELECTION MEETING
Will be held
Friday, November 30th, in the Avonmore Community Hall, AVONMORE, ONTARIO.
Registration opens at 7:00 p.m. and CLOSES SHARPLY at 8:00 p.m.

In order to be eligible to vote, or seek delegate/alternate status, at a delegate selection meeting a person shall:

a) be a member in good standing of the riding, campus, or youth association or club as of midnight, Monday, October 8, 1984 or such earlier date as the riding, campus, or youth club constitution may provide

or

b) be an active member of the riding, a campus, or youth association or club on or after January 1, 1983 and be eligible for membership renewal

and

c) meet the minimum requirements of membership in the Ontario P.C. Association as defined in Article 15 a) i, a) ii, of the Constitution of the Ontario P.C. Association.

G.W. (Hank) Robertson
President

W. James Cook
Sec. & C.F.O.

House of Spirits
Wine & Beer Making Supplies
Barkley Road
¼ mile east of Hwy. 31, North of Williamsburg.
774-3358 after 6pm
Debbie Etherington Steven Barkley
Hours:
Weekdays, 6pm-9pm,
Weekends, 10am-9pm.

Retail Lumber And Building Supplies
Always A Buy At A Pal Yard



HWY. 31 SOUTH OF WINCHESTER
Telephone 774-2830

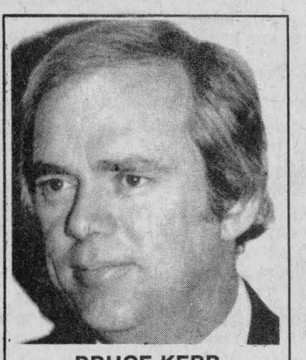

BRUCE KERR

Turning 71 this year?

If so you must convert your RRSPs to annuity income before Dec. 31, 1984.

Call for the BEST RATES available for either annuity (lifetime guaranteed) or RRIFs. Confidential interviews.

BRUCE KERR
774-2832
774-2456

BIGGUM McINTOSH LTD.
WINCHESTER
504 MAIN ST. WEST
774-2832

The KnitWit Shoppe
WINCHESTER
774-3228

Handknit sweaters and vests for Christmas gift giving



We're now carrying
Dutch Yarn from Scheepjeswol Holland
The finest in European wool blend yarns.

PILOT AUDIO SYSTEMS
Stereo systems



SPECIAL $649

Pilot audio vertical rack tower in palasander finish with AM/FM stereo tuner, cassette tape recorder/player with metal tape capability, 5 band graphic equalizer, LED audio power meter, LED record level meter, semi-automatic record player, matching pair of 27" concert speakers.

PILOT AUDIO SYSTEMS

SPECIAL $499

BLACK'S T.V. AND APPLIANCES
Williamsburg We Service What We Sell Tel. 535-2561

Heating with Oil? Lucky you.



Across Ontario, fuel oil dealers have learned how to save you money in your oil heated home.

They have the amazing retention head burner that can boost the efficiency and economy of your oil heating system. They have automatic set back thermostats and other energy saving devices. They also have valuable advice on low cost home energy improvements that can reduce your heating bills and increase home comfort.

Invite your fuel oil dealer into your home and find out how you can heat economically with safe dependable fuel oil.

In your area call.....

EDGERTON-BAKER FUELS
A DIVISION OF UNIVERSAL TERMINALS
MORRISBURG 543-3196
WINCHESTER 774-2158
CARDINAL 657-3496

the Home Energy Group
dedicated to home energy conservation



Gold and silver medallists

These North Dundas District High School students received gold and silver school medals for the highest academic standing in their respective programs at the school's student achievement assembly for junior grades Wednesday. Back row from left, Teresa Pizzamiglio, Mark Makarainen, John Wu, Connie DeJong, Michelle Patterson and Julie Lamb. Front from left, Rhonda Woods, Robert Wu, Henriette Verspeek, Lindsay Rodger, Oron Seim and Caren Wu.

Press Photo—Must



Special prize winners

These students were presented with special awards at North Dundas High School's junior awards assembly Wednesday. Back from left, Dina Pavlounis, recipient of a Business Studies novice typing trophy, and Jane Larose, winner of the Victor Business Machines Trophy for the highest marks in business mathematics. Front from left, Ian Porteous, winner of the P.G. Hewitt Band Trophy and Corinne Wicks, recipient of the Lillian Allison Trophy to the best Family Studies student in Grade 10. Press Photo—Must



Top accountants

North Dundas District High School students were well represented in the Ontario Business Educator's Association contests held this spring in Cornwall. Front from left, Marilyn Craig, first place in the senior accounting contest, and Julie Lamb, first in the senior accounting contest. Back from left, Michael Matthew, second in the senior contest, and Teresa Pizzamiglio, second in junior accounting.

Press Photo—Must

Sam Ault among medal recipients

TORONTO — Winchester's Sam Ault will be among 1984 Ontario citizens presented with a bicentennial medal in recognition of outstanding community service.

The medal, featuring the Ontario Coat of Arms on one side and the province's bicentennial symbol on the other, is inscribed with the words "For Service to the Community".

Recipients of the medals were chosen earlier this year through public nominations.

Ault, who founded Winchester's major industry, Ault Foods, and has been keenly involved in the village's volunteer projects, will be presented with the medal this December.

Also being presented with the medal is Margaret Casselman of Chesterville, nominated for her work with the Winchester District Memorial Hospital Auxiliary and the Women's Institute.

Gweneth Shaver, a canvasser for the CNIB and a volunteer in the 4-H program will receive the Matilda Township bicentennial medal.

In Morrisburg, C. Crober, who served as chairman of the Morrisburg Planning Board and the South Dundas Planning Board, and the volunteer worker Claire S. Dupuis will be honored.

Lucien Benoit, a volunteer fireman for more than 30 years and a member of the St. Lawrence Parks Committee and the Mountain Township Agricultural Society, will receive the medal in the Township of Mountain.

Community events organizer Lorraine Fader of Iroquois and Keith Robinson of Williamsburg, who helped organize the South Williamsburg Township Recreation Association, will also be presented with the medals.

In the Township of Russell, three residents will receive the medals: Rejeanne Bourgeois, Embrun; Ernest Burton, Russell; Rolland Lepage, Embrun.

Osgoode delays name change

METCALFE — Osgoode Township's street naming and property numbering committee has postponed action on Vernon residents' request to restore the name Rideau St. to the portion of Lawrence St. west of Highway 31 in the village.

Councillor and committee chairperson Mary Cooper explained the decision last week as a way "to avoid setting a precedent in advance of generally adopted policies."

"When the committee decides how streets should be named, we will come to council with the proposal first. We have to decide whether jogs are considered breaks in the same road or should be different streets.

"We don't want to make a decision on renaming Lawrence St. until we look at the township as a whole package," she added.

For the record, councillor Fred Alexander said he favors the restoration of the name Rideau St. to the portion of Lawrence St. west of Highway 31 to Vernon.

The committee plans to spend the remainder of the fall developing policies for road naming with possible input from the public.

Following a proposal to council, the road naming program could be carried out during the winter months.

Next summer is seen as the best time for implementing the property numbering system in the wider rural area where many residents have already expressed great interest, said Cooper.

The committee has made substantial progress on property numbering in villages and built-up areas this past summer.

The committee acknowledged the property numbering system has been "generally well received," but also noted "it will take some time for the full benefits to be noticeable."

Muriel's Flowers
478 Caleb St.
Winchester, Ont., K0C 2K0
Phone 774-2201
HOURS: Mon. - Fri., 9am to 5:30pm
Sat., 9am to 5pm

Cash and carry only

Order any anniversary centrepiece and receive a corsage and boutonniere FREE.

Order any birthday arrangement and receive a corsage FREE.

Effective Nov. 1, 1984 to Dec. 31, 1984

Edie's House of Fashion
Known for FASHIONS.
'Round the clock wear'
Sizes 3 to 26½
Morrisburg Shopping Centre
Telephone 543-2561

SHEPPARD AND ASSOCIATES
COMPLETE ACCOUNTING AND TAX SERVICES
MOUNTAIN, ONT.
989-2575

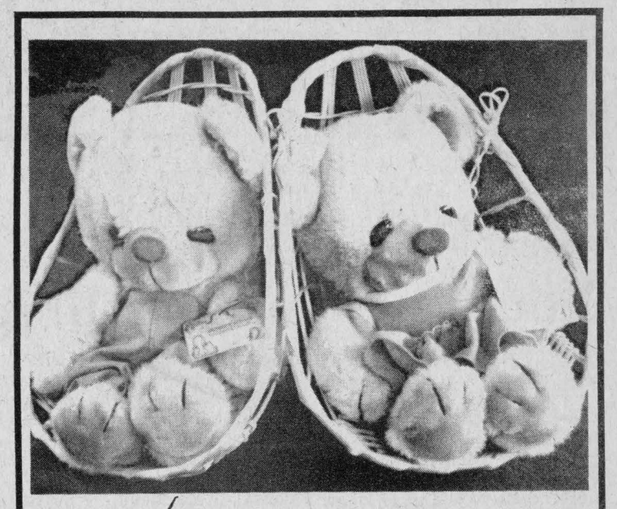

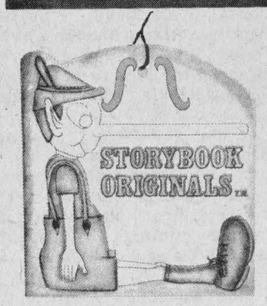

'Bear in a basket'
$9.50-$15.95-$29.95

ANNABLE'S JEWELLERY
513 Main St., Winchester 774-2102

PICK UP A PICKUP AT PETRIC Ford

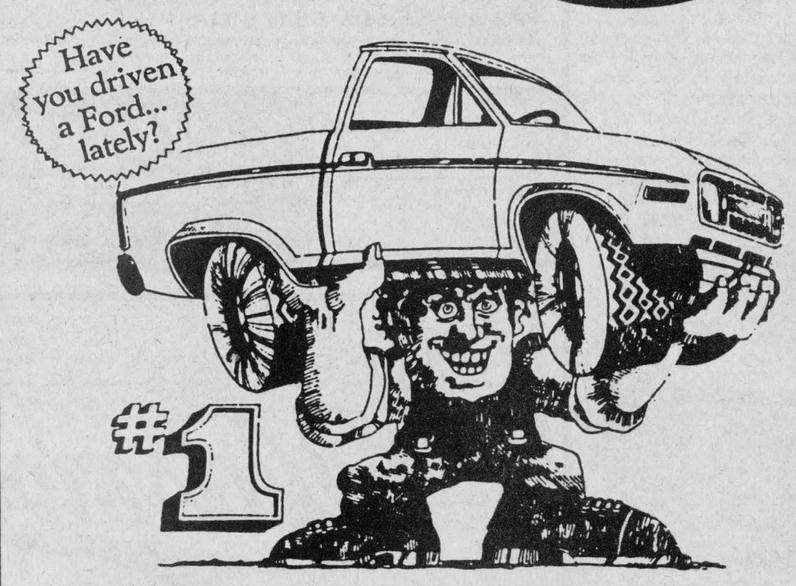

If you're not driving a Ford, you're not driving the number one truck!

THE REASON'S SIMPLE

Ford trucks are the best built North American trucks. *So whether you're looking for a little Ranger with V6 power or a full-size pickup with a big 6.9 litre diesel V8, you can be sure you'll find a great truck at Petric Ford.

*According to R.L. Polk & Co. CYTD registrations

Petrics have a great selection of trucks in stock. Choose from Customs, XLTs, Explorers, 4-Speeds and Automatics.

Leasing & Financing Available, One-Stop Shopping

PICK UP A PICKUP RIGHT NOW AT

We'll give you the shirt off our back!

Petric Ford Vernon 821-1252

Savings spree



New Benylin Lozenges 24's 1.49



Sinutab 12's 1.59

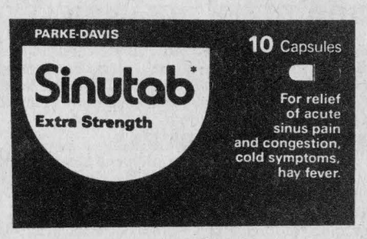

Sinutab Extra-Strength Capsules 10's 1.99

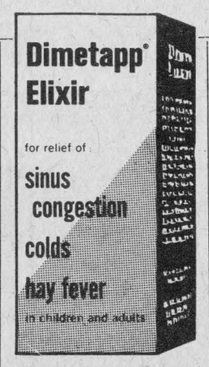

Dimetapp 100ml 2.49



Metamucil (A natural source laxative) 300 g, Orange Flavor 4.99



Ornade DM, 100 ml or Ornade Liquid, 100ml YOUR CHOICE 1.99

Ornade Spansules, 10's or Ornade AF Spansules, 10's YOUR CHOICE 1.59

Sale ends Tuesday, Nov. 20, 1984.

We reserve the right to limit quantities.

Seaway Valley Pharmacy

SEAWAY VALLEY PHARMACY

"United to save you money"

St. Lawrence St., Winchester, 774-2633



Mrs. Ron Parker, librarian at Greely Public Library, presents Michael Hind, right, with a book prize for his first-place finish in the township library board's annual Write-a-Book competition. Hind, a 15-year-old Osgoode Township High School student, won with a science fiction piece.
Press Photo—Rowan

Young writer wins library award

GREELY — Young aspiring novelists in Osgoode Township were given the chance to write a foreword to future success in the annual Write-a-Book contest sponsored by the Osgoode Township Library Board.

More than 40 children took part in this year's contest, competing in the categories of picture book, short stories and poetry.

On Saturday, in a ceremony held at the Greely Public Library, 15-year-old Michael Hind of Osgoode Township High School was presented with an award for the contest's best story overall. Hind's work, a science fiction piece, was called a work of "exceptionally high calibre" by the judges.

Dr. Art Conn, chairman of the township library board, acting mayor Fred Alexander and Osgoode Township councillor Albert McKeown handed out the awards.

In the individual categories, Jennifer Stanley, Robin Baldwin, Corey MacLeod, Sophie Tourigny, Allison MacKenzie and Peter John Fisher received prizes in the Picture Book class for contestants under the age of five.

In the same class, Melanie Bray and Erin Gardner placed first and second among six and seven-year-olds; Marie Keogh and Dana Brady placed first and second among contestants between the ages of eight and 10; and Teresa Keogh was first among contestants 16 and over.

Other winners were:

Fiction (ages six to seven): first, William Scales; (eight to 10): first, Chantal Tourigny; second, Linda Ma; (11-12): Janice Ma; Candy Mennie, Josee Tourigny; (13-15): Michael Hind, Lee Anne Mennie; (16 and over): Mona McDiarmid, Debbie Prescott.

Short stories (five and under): Robin Baldwin; (eight to 10): Katherine Larabie; (11-12): Sherry Getz, Susan Bellinger.

Carolyn Neidig and Mona McDiarmid placed first and second respectively in the category of poetry for contestants 16 years of age and over.

The writing contest was supported by the township's four libraries.

Granny flat project for Osgoode

METCALFE — Osgoode Township is expected to be included in a provincial pilot project that would allow the elderly to live near relatives while holding on to their own independence.

Township Mayor Al Bouwers told council Tuesday that the "granny flats" project, an alternative seniors housing system being developed by the Ontario Ministry of Municipal Affairs and Housing, is expected to be carried out in the township as one of five trial areas in Ottawa-Carleton and the city of Waterloo.

The granny flats, based on an Australian project, are portable, self-contained buildings that can be set up in a back yard. The small homes, set up in the yard of a relative, allow the elderly to live an independent life while at the same time having assistance close at hand when it is needed.

Since first hearing about the alternative housing system last spring, Osgoode Township has been lobbying hard to be involved in the province's pilot project.

Bouwers said distribution of the project's four available units for Ottawa-Carleton is based on an equal split between urban, suburban, village and rural areas. Under these categories, he said, the township will likely be included as one of the target areas.

If the township is part of the pilot project, Bouwers said council will have to figure out a fair way to determine who will get it. "We will be advertising to give everyone interested an equal chance at the one unit that will initially be available," he said.

As for bylaw amendments and zoning changes, both of which may be necessary with the introduction of a new housing system in Canada, Bouwers said the ministry has made it clear that it will provide guidelines to smooth out administrative wrinkles. The province will also pick up all administrative costs.

Although the awarding of the units is expected to be announced at any time, Bouwers warned council that the units may not be available until next spring.

If the granny unit project catches on, Bouwers predicted that as many as 100 units could be set up in the township and administered under its non-profit housing corporation.

Those interested in applying for a granny flat can call the township office at 821-1107.

Osgoode okays waterfowl park

METCALFE — Osgoode Township council has given conditional approval to Ducks Unlimited Canada to go ahead with a waterfowl park in the township's southwest corner.

Council's verbal approval to the 50-acre duck pond last Tuesday night follows one-and-a-half years of lobbying by Ducks Unlimited.

Mayor Al Bouwers said the township doesn't object to the proposed duck pond as long as area landowners are agreeable and it doesn't create any hazards to municipal drainage.

"But if there are problems with drainage and flooding on the surrounding lands due to the duck pond, then Ducks Unlimited is financially responsible for correcting it," he added.

The international non-profit organization, dedicated to the preservation and expansion of waterfowl habitat, is willing to spend $40,000 to create a marsh in Lots 38 to 40 in Concession 2, south of Dalmeny, by building a 4.5 foot earth dam which will hold back around 2.5 feet of water.

The proposed waterfowl park will become a northerly extension of the Winchester Bog which already produces some ducks.

All three landowners affected by the project consented last year to have their lands established as wetlands for the next 21 years.

Council was hesitant in approving the duck pond approximately one year ago because it didn't want to be held responsible for any property damage an overflowing dam could cause to neighboring farm land.



Graduate

Maureen Steele, daughter of Mary and Eric Steele, Winchester Springs, a graduate of North Dundas District High School, graduated Oct. 20, 1984 from St. Lawrence College, Kingston with a Diploma in Medical Laboratory Technology. Maureen is presently employed with MDS Laboratories, Kingston.

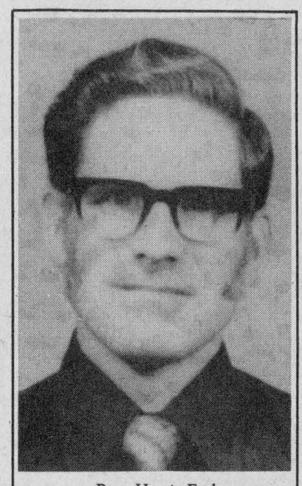

Rev. Harris Earl

Rev. Harris Earl,
a missionary of the Wesleyan Church to Colombia, South America, will speak at the
Inkerman Wesleyan Church
Nov. 15
AT 7:30PM

He will be sharing with us his work on the mission field and the missionary needs around the world.

The pastor cordially invites all in the community to hear Rev. Earl.

AR video
Located at Records Supreme
Your Take-Home Entertainment Centre
VHS Movie Rentals

New arrivals:
- "Never Cry Wolf"
- "Yentl"
- "Greystoke"

RecordSupreme
Radio Shack AUTHORIZED DEALER
Winchester
774-2731
VHS Machine Rentals

AM/FM Portable
Radio
Reg. $44.95
$29.95
SAVE 33%



CANADIAN CANCER SOCIETY

SAVINGS NOW



KBS
Kemptville Building Supplies
¼ mile north of Kemptville on old Highway 16
258-5947
Ask For Quotations

Stock-Up Beef Values

FREE BONUS With your purchase of 300 lbs. of beef or more (Avg. Wts. 60-70 lbs.) A 1/2 HOG CALL NOW!

"Freezer Fillin' Orders"
On Canada Grade 'A' Beef
SIDES • HINDS • FRONTS
• PRIMAL ORDERS AND PRE-TRIMMED PACKS
FREE CUSTOM PROCESSING
Call now for appointment 692-2566
OPEN SUNDAY

Black Angus Freezer Beef's GUARANTEE
All Canada Grade 'A' and 'B' beef orders guaranteed for tenderness and flavor. If not satisfied, return within 10 days and your order will be replaced, package for package.

CANADA GRADE A-4
BEEF SIDES
$3.28 kg $1.49 lb.
Avg. H/Wt. 145—204 kg (319-450 lbs.) STANDARD CUT

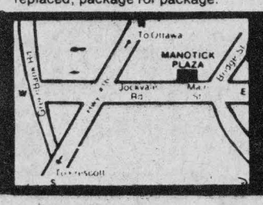

BLACK ANGUS FREEZER BEEF LTD.
MAIN AND BRIDGE ST. MANOTICK PLAZA 692-2566
Hours: Daily 9am-9pm Mon & Sat 9am-6pm
Sun 11am-4pm

There is a special feel in an
Oldsmobile
Choose one of 5 beautiful 1985 Olds Delta '88's

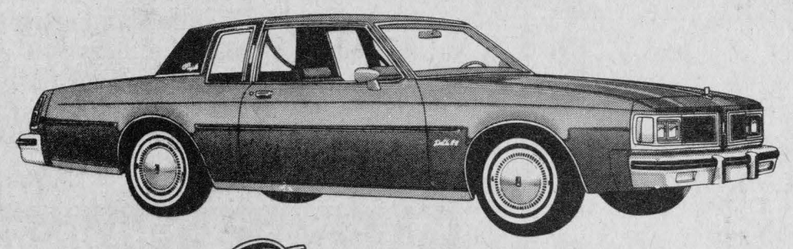

Delta 88

Mel Johnston Chev-Olds Ltd.



"Your Friendly G.M. Dealer" In Small Town Canada
258-3403 or 692-4305, Kemptville

Ontario Energy Board
Ontario

IN THE MATTER OF the Ontario Energy Board Act, R.S.O. 1980, c. 332;

AND IN THE MATTER OF an application pursuant to the provisions of section 26 of the Ontario Energy Board Act by Inter-City Gas Corporation, ICG Resources Ltd. and Vigas Propane Ltd. for leave of the Lieutenant Governor in Council of the Province of Ontario to acquire 100 percent of the issued and outstanding common shares of Northern and Central Gas Corporation Limited;

AND IN THE MATTER OF an application under section 26 of the Ontario Energy Board Act by Norcen Energy Resources Limited for leave of the Lieutenant Governor in Council of the Province of Ontario to acquire 8 percent Series A First Preference Shares of Inter-City Gas Corporation which after issuance will represent approximately 34.7 percent of the then outstanding First Preference Shares of Inter-City Gas Corporation.

NOTICE OF APPLICATION AND HEARING

TAKE NOTICE THAT the Ontario Energy Board has appointed Monday, December 3, 1984 for the hearing of an application by Inter-City Gas Corporation, ICG Resources Ltd. and Vigas Propane Ltd. (the "Applicants") dated October 31, 1984, for leave of the Lieutenant Governor in Council to acquire 100 percent of the issued and outstanding common shares of Northern and Central Gas Corporation Limited and of an application by Norcen Energy Resources Limited ("Applicant") dated November 1, 1984 for leave of the Lieutenant Governor in Council to acquire 8 percent Series A First Preference Shares of Inter-City Gas Corporation which after issuance will represent approximately 34.7 percent of the then outstanding First Preference Shares of Inter-City Gas Corporation. The hearing will commence at 10:00 a.m., December 3, 1984, in the Ontario Energy Board Hearing Room, 8th Floor, 14 Carlton Street, Toronto, Ontario.

THE PUBLIC INTEREST

The basis of the evidence to be led and the submissions to be made by the Applicants, the intervenors and Special Counsel is, in part, to include the impact of the acquisitions on the public interest defined to be the benefits and detriments to:

1. present and potential shareholders and customers of Northern and Central Gas Corporation Limited;
2. the shareholders and Ontario customers of Inter-City Gas Corporation;
3. the Ontario communities served by Northern and Central Gas Corporation and by Inter-City Gas Corporation;
4. investors in Northern and Central Gas Corporation other than the shareholders;
5. secure natural gas transmission, storage and distribution at reasonable cost to consumers in the Province of Ontario;
6. the public interest generally.

HOW TO SEE THE APPLICATIONS

Complete copies of the applications and the pre-filed evidence filed by Inter-City Gas Corporation, ICG Resources Ltd., Vigas Propane Limited and Norcen Energy Resources Limited are available or will be available, as filed, for inspection at the Ontario Energy Board offices, at the head office of Northern and Central Gas Corporation Limited, at the regional offices of Northern and Central Gas Corporation Limited in North Bay, Sault Ste. Marie, Sudbury and Thunder Bay, and at the regional office of Inter-City Gas Corporation in Fort Frances, Ontario (addresses below).

HOW TO INTERVENE

Anyone who wishes to intervene (actively participate) in the hearing must file a Notice of Intervention no later than November 20, 1984. The Notice must be delivered or mailed by registered mail both to the Ontario Energy Board Secretary (in duplicate) and to the applicants at their head offices at the addresses listed below. The Notice must set out your name, your address, your interest in this application and a detailed listing of your grounds for intervening. Copies of the applications and the pre-filed evidence will be sent to all intervenors by the Applicants on request.

IF YOU WISH TO COMMENT

If you wish, you may comment on the applications without becoming a formal intervenor. Comments may be made by writing a letter to the Board Secretary, clearly stating your views and any other relevant information. With leave of the Board, you may also make an oral statement at the hearing.

ADDRESS OF THE BOARD
Ontario Energy Board
Attn: S.A.C. Thomas, Board Secretary
9th Floor
14 Carlton Street, Toronto, Ontario M5B 1J2

ADDRESSES OF NORTHERN & CENTRAL GAS CORPORATION LIMITED

HEAD OFFICE:
245 Yorkland Boulevard, Willowdale, Ontario M2J 1R1

REGIONAL OFFICES:

1230 Carrick Street
Thunder Bay, Ontario
P7C 4N5

10 Industrial Court
Sault Ste. Marie, Ontario
P6B 5N6

828 Falconbridge Road
Sudbury, Ontario
P3A 4F4

36 Charles Street East
North Bay, Ontario
P1B 8K7

ADDRESSES OF APPLICANTS

Inter-City Gas Corporation
1800-444 St. Mary Avenue
Winnipeg, Manitoba
R3C 3T7

400 Scott Street
Fort Frances, Ontario
P9A 1H2

ICG Resources Ltd.
2700-144th Avenue S.W.
Calgary, Alberta
T2P 3S3

Norcen Energy Resources Limited
Suite #4600
Toronto-Dominion Centre
Toronto, Ontario
M5K 1E5

Vigas Propane Ltd.
Suite #300
218 Blue Mountain Street
Coquitlam, British Columbia
Z3K 4H2

DATED at Toronto this 5th day of November, 1984
ONTARIO ENERGY BOARD

S.A.C. Thomas
Board Secretary

Matilda seniors share memories

IROQUOIS — Matilda Township's oldest residents are about to share their memories with the entire community.

The era of the horse and buggy will be relived in a special book made up of interviews compiled by a group of students over the past three summers with about 50 Matilda seniors.

According to project co-ordinator Sandra Johnston of Iroquois, the book should be available to the public at the opening of the township's winter carnival Jan. 17.

"People are going to read it just to be nosy, and then they're going to learn from it," Johnston says. "I strongly feel that one of the greatest natural resources we have is our older people, and we don't even begin to use that resource."

The project started in the summer of 1982 as a 12-week employment program for high school students Wanda Zandbergen and Irene Haubraken. Zandbergen and Haubraken were joined the following summer by Wesley Stevens, who took photographs to accompany some of the interviews, and the project was completed this summer by student Eldon Horner.

The project was a learning experience for everyone involved, Johnston says. "They enjoyed it and met a lot of new people."

The students spent the first week of the program familiarizing themselves with existing books of oral history and studying the art of interviewing. When they began to approach the seniors they wished to interview, the students occasionally ran into difficulties, Johnston recalls.

"They kept asking, 'What are you going to do with that?' They were afraid we were going to do something terrible with it."

The 50 interviews finally compiled are a wealth of information on subjects from turn-of-the-century agriculture and folk medicine to township residents' memories of the first automobiles they ever saw.

"It's more than terrific to sit and listen to these old people," Johnston says. The interviews are being transcribed from the tapes verbatim, without editing, to preserve the character of the people interviewed. "It was 'I done it', not 'I did it'."

One resident interviewed this summer was 77-year-old Burrill Beckstead, a retired farmer.

Born in Elma, Beckstead has lived in Matilda for many years. In an interview with Eldon Horner, he recalled what farming was like in the early years of the century:

"Most of the plowing was done when I was a boy — and I've done a lot of it — with a walking plow with tails on it. You walked behind a team of horses and a plow. It's amazing how the plowing got done. There was more help on the farms, too, you see. The farmer, his sons...

"Farmers in those days hired a man and they hired him by the month. He got his board and I can't speak for everybody but we never paid a man much less than $25 a month. We got up in the morning and started to milk by hand — got up about half past five and started to milk. He'd have a couple of Sundays. That was, there were no weekends. There was just Sundays he'd have off. I think there were quite a few worked for a lot less than that, but we worked pretty hard."

Beckstead recalled that his father had electricity installed at his farm in 1932. When he built his own house he did most of the work himself, which helped keep expenses to a minimum:

"The carpenter's work and the building of the house — it had 10 rooms — cost $1,100. That's quite a come-down from today, isn't it?

"We have a staircase all made out of maple. I would imagine a staircase like we had in our house would cost $1,200 to $1,800 (today) and the whole main part of our house was $1,100."

Transcribing the interviews word-for-word is a painstaking process, requiring about four hours' work for an hour of tape, but Johnston says it's worth the effort.

In addition to the text of the interviews, the book will include photographs of some of the interviewers, some from their early days.

Johnston plans to have 100 copies printed by Jan. 17, with more to follow if demand is sufficient. She hopes the book could become the first in a series.

There are many more people in the township who could have been interviewed, and even people in their 50s have something to contribute, she says.

"I hope it doesn't stop with this book. I hope it continues."





Matilda Memories' project co-ordinator Sandra Johnston sorts through a few of the photographs to be included in the memory book to be published in time for the township's winter carnival in January. The book will feature past and present photos of the township's senior residents and some of the historical buildings still standing today. At left is an unidentified farm couple from the township's past.

LINDSAY & McCAFFREY
GENERAL MERCHANTS
Main St. Manotick 692-3368

- MWG INSULATED SHIRTS FROM $23.95
- WESTERN SHIRTS & BOULET BOOTS
- PHEASANT HUNT 70% WOOL SHIRTS
- ELK, DEERSKIN & HORSEHIDE GLOVES & MITTS
- KAUFMAN SORRELS & SAFETY FOOTWEAR
- GREB CSA KODIAK WILDERNESS BOOTS

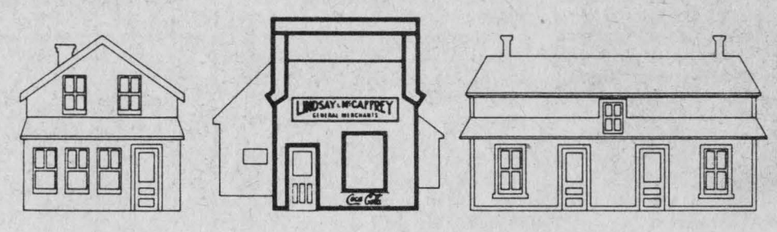

HOURS
Tues., Wed. - 10am-6pm
Thurs., Fri. - 10am-9pm
Saturday - 10am-6pm

Thoughts for Christmas



One of the beautiful things about the Sklar-Peppler look is that you can afford it.



UP TO 50% OFF
Some models in stock!

The choice of styles is also attractive.

Will it be the versatility of transitional design, the friendly country look, or the classic elegance of traditional styling? Whichever Sklar-Peppler look you choose, you'll be getting affordable quality, comfort and value backed by a lifetime warranty. Coordinating tables also specially priced.

Transitional sofa and matching chair fashioned with a look that brings beauty to rooms of many moods. Deeply cushioned for the ultimate in total comfort. Covered in velvet for the utmost in luxury.



Country look sofa and matching chair... warm, friendly... every bit as comfortable as they look. Generously proportioned and invitingly cozy. Exquisitely tailored in a smart print fabric, accented with wood trim.

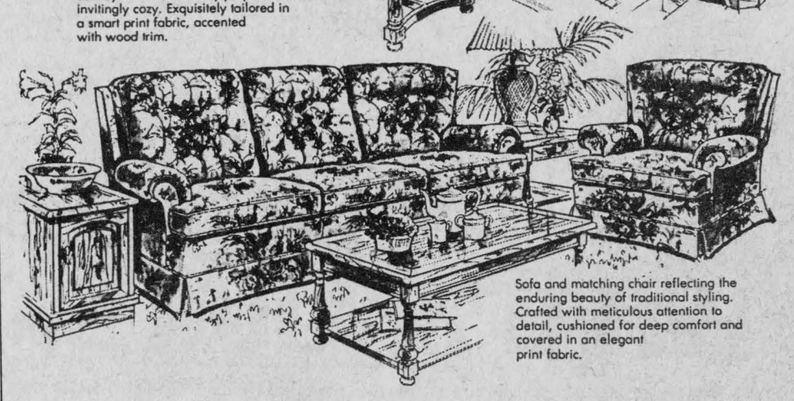

Sofa and matching chair reflecting the enduring beauty of traditional styling. Crafted with meticulous attention to detail, cushioned for deep comfort and covered in an elegant print fabric.

Sklar-Peppler *you can pay more, but you can't buy better.*

ONE OF THE LARGEST SELECTION OF QUALITY LIVING ROOM SUITES IN EASTERN ONTARIO

The FURNITURE LOFT

FINCH 984-2051 — Sale ends Nov. 30, 1984 — WINCHESTER 774-2636

Sutton's
Takeout
Grey Cup
SPECIAL
Chicken Fingers, Shrimp or Chicken Nuggets
with Fries and Coleslaw
$4.75
Family Size (serves 4) $16.00
Various assortments of cold sandwiches and burgers also available.
For those who are bored with football why not come bowling at league rates on Sunday
Phone 774-2809
SUTTON'S
Main Corner
Coffee Shop &
Bowling Lanes
WINCHESTER

Mel Johnston Chev-Olds Ltd.
presents

USED CAR OF THE WEEK!

1980 CHEV.
CAPRICE

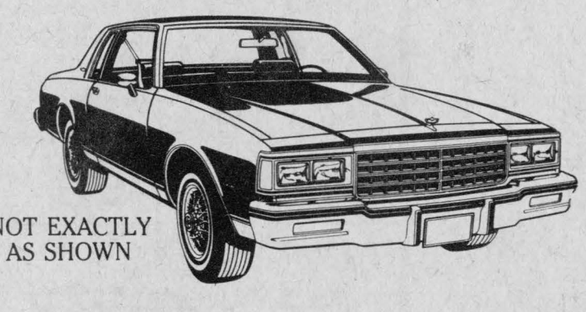

NOT EXACTLY AS SHOWN

Loaded with options at a real great buy!

Mel Johnston Chev-Olds Ltd.



"Your Friendly G.M. Dealer" In Small Town Canada
258-3403 or 692-4305, Kemptville

Hurry — get the best selection. Shop early for Christmas!
USE OUR CONVENIENT LAYAWAY PLAN.



DELAGE'S HOUSE OF GIFTS LTD.
Morrisburg Shopping Centre
543-3084

WDMH Auxiliary plans bazaar for Nov. 24

WINCHESTER — The November meeting of the Winchester Hospital Auxiliary resembled a craft table, as members displayed their donations of clothes for the Cabbage Patch Corner at the bazaar Nov. 24 and knitted baby wear and hand quilted crib quilts for the Gift Shoppe.

Gail VanNoy gave out bazaar posters made by Jean Holmes to be put up by the members.

Evelyn Cowan asked members for sandwiches and pickles for the I-East Party Dec. 11. She noted that corsages, cookies and gifts for patients were being made. The entertainment is by local talent and friends of patients are welcome.

Approximately $3,800 was turned in from the Gift Shoppe, memberships and donations and unit fund-raising events such as flea markets and rummage sales.

The members were pleased to hear hospital administrator Bert Stel announce that the extra staff parking spaces at the south side of the hospital will relieve some of the visitor parking congestion at the front of the hospital.

Margaret Casselman, Historical Events Convener, asked the camera buffs at our bazaar if they would share their pictures with her for the auxiliary history book.

Anne Freeland, our treasurer, and Rose Campbell, press reporter, will be the delegates to the Hospital Auxiliary Convention in Toronto starting Nov. 25.

Mary Verna Barkley

Mrs. Arthur H. Barkley, the former Mary Verna Weegar, died at Winchester District Memorial Hospital Nov. 9 following a brief illness. She was in her 82nd year.

A lifetime resident of Williamsburg Township, she was a daughter of the late Mr. and Mrs. George P. Weegar. At Williamsburg, in 1927, she married Mr. Barkley who predeceased his wife in 1981.

The late Mrs. Barkley is survived by three sons: Graham, Ottawa; Lee, Chesterville and Lorne of Burritt's Rapids. Also surviving are: one sister, Ruby Lane, Williamsburg; one brother, Claude Weegar, Ingleside; grandchildren Gary, Dianne, David and Sandra; great grandchildren Adam and Angela. She was predeceased by son Donald; brothers Morris and Bert and by sister Orlean.

A member of St. Luke's Lutheran Church, Dunbar, the funeral was from Vice and Craig Funeral Homes Inc., Chesterville, to the church where service was conducted by Rev. Lawrence Ehrhardt at 2pm, Nov. 12.

Pallbearers were Ren Elliott, Denis Madore, Allan McKenzie, Ray Dillabough, Eldon Elliott and Gordon Elliott.

Interment was at Maple Ridge Cemetery.

Zina Manford Niblock

Funeral services were held Wed., Nov. 7 for Zina Manford Niblock of Metcalfe. Mr. Niblock died Sun., Nov. 4 at Winchester District Memorial Hospital after a lengthy illness. He was 89.

A former resident of Ottawa, Mr. Niblock was born April 14, 1895 in Sweets Corners, Ont., a son of Samuel Nelson Niblock and Mary Elizabeth Dillon, both deceased.

He is survived by his wife Syrena Stanley Carson, son Keith of Fort Myers, Fla., daughters Blanche (Mrs. Bill Donaldson) of RR1 Metcalfe and Ruth (Mrs. John Frayne) of Ottawa, grandchildren Scott Niblock, Murray, Julie and Andrew Donaldson and Peter and Andre Frayne, stepson Willis Carson of Perth and step-daughter Freda (Mrs. Ron Mason) of B.C.

Mr. Niblock was predeceased by his first wife, Eva Roy in 1960.

Funeral services were conducted by Rev. K. McKibbon at Duncan Funeral Home at 1:30pm Wed., Nov. 7.

Pallbearers were Scott Niblock, Peter Frayne, Murray Donaldson and Andrew Donaldson. Honorary bearers were Stewart Jeacle and Donald Waddell.

Interment was at Capital Memorial Gardens, Manotick.

Desmond Shay Larmour

Desmond Shay Larmour, a well known and highly respected Winchester area farmer, died at his late residence Oct. 30 in his 59th year.

Born and educated in Mountain Township, he was a son of Mrs. William Larmour and the late Mr. Larmour.

In addition to his widow, the former Betty Helmer, he is survived by son Brian, Winchester; daughter Donna, Constance Bay and grandchildren William and Margaret. Two brothers and one sister also survive: Orval, Winchester; Ronald, St. Albert and Loretta (Mrs. Lloyd Gray) also of Winchester.

A member of the Presbyterian Church the funeral service at Vice and Craig Funeral Home Inc., Winchester, was conducted by Rev. Bert DeBruijn at 1:30pm Nov. 1.

Pallbearers were Al Hutchinson, Colborn Helmer, Lyle Byers, Lorne Byers, Meyer Baeldy and Leonard Streng.

Interment was at Maple Ridge Cemetery.

THE TRIUMPH SHERATON TORONTO

$30 per person per night, based on double occupancy.

COUPON

HAVE A GREAT WEEKEND PACKAGE!

BUFFET BREAKFAST ON US IF YOU CLIP THIS AD!

We'll hand you a coupon for two complimentary buffet breakfasts at check-in time if you bring this ad along. Two breakfasts per room for each 2 or 3 day weekend package booked. Suggested retail value $10 in Café Nico.

The Triumph Sheraton — York Hannover Hotels

2737 Keele Street, Downsview, Ontario, M3M 2E9, Tel: (416) 633-2000

Across Canada Toll Free 1-800-268-1332

Applies to stays Fridays, Saturdays, or Sundays. Children under 18 stay in parents' room free.

WP

GENERAL INSTRUMENT

SATELLITE TV SYSTEMS

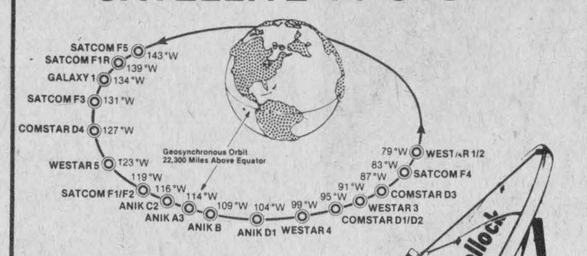

An exciting new world of home entertainment

- Picture-perfect reception
- Spun aluminum dish
- Stereo sound
- Electronic polarization
- Block downconversion (allows multi-receiver hook-ups to one dish)



$2,695

BLACK & POLLOCK

Satellite Systems Incorporated

Black's TV & Appliances, Williamsburg 535-2561

John Pollock, Winchester 774-3519

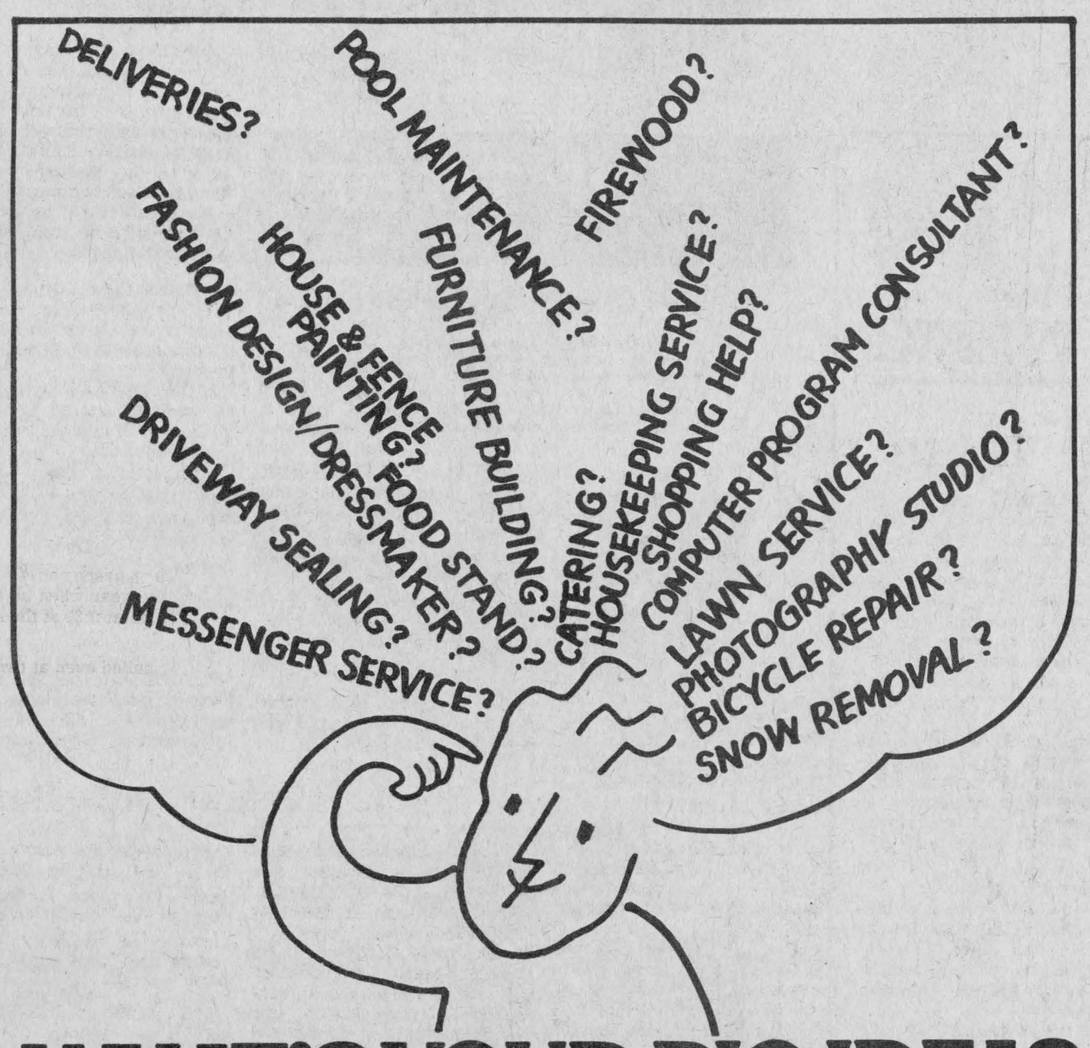

WHAT'S YOUR BIG IDEA?

Do you have an idea you'd like to turn into a reality? An idea you'd like to turn into your very own small business? If you're between 18 and 24, not attending school full time, or between 25 and 29, and a recent post-secondary graduate, maybe we can help.

If you qualify, **Ontario Youth Enterprise,** through the Youth Venture Capital program can provide you with a 12 month interest-free loan of up to $5,000, to help get you started.

Think about it. You could be your own boss, get valuable experience and give that idea of yours an opportunity to grow in the marketplace.

For more information, phone the Youth Hotline

1-800-263-7777.

Ontario Youth Opportunities — BILD — Ontario Youth Secretariat

Secretariat for Social Development

Ontario

Gordon Dean, Provincial Secretary

William Davis, Premier

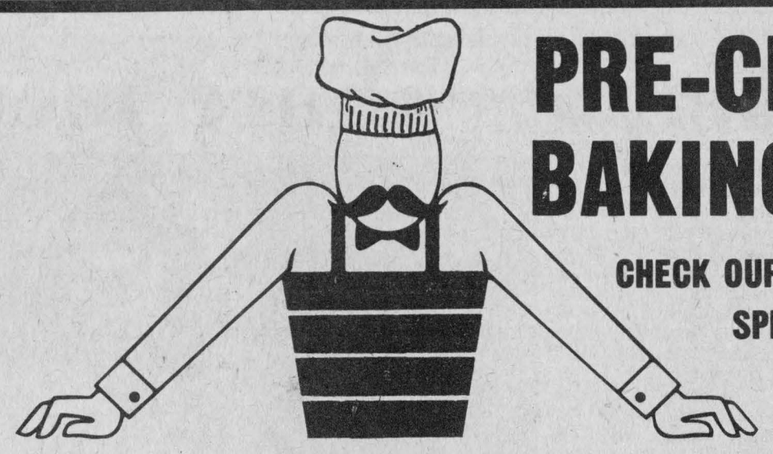

PRE-CHRISTMAS BAKING SALE

CHECK OUR GREAT GREY CUP PARTY SPECIALS INCLUDED IN OUR FLYER WITH TODAY'S PAPER !!!

MR. GROCER

MORRISBURG, ONT.

INDEPENDENTLY OWNED BY TOM MORROW & BILL ALDRICH

Lantic 2 kg **White Sugar** .89

Limit 2 per family please

Tenderflake Lard Maple Leaf 454 g pkg. .89

Five Roses Enriched **White Flour** 10 kg 6.99

Lantic Golden **Yellow Sugar** 2 kg 1.79

From the Tropics Large Size **Bananas** 4 lbs 1.00

Canada No. 1 10 lb Bag **P.E.I. Potatoes** Each .98

FREEZER ORDERS

Canada Grade 'A' Beef - Cut & Wrapped

Ask for Vit or Jay

Delivery time approx. 1 week

Approx. 300 lbs Beef Side	1.59 lb. / 3.51 kg	Whole Loin Pork Approx. 12 lbs	1.68 lb. / 3.70 kg
Approx. 145 lbs Beef Hinds	1.89 lb. / 4.17 kg	Pork Shoulder Approx. 12 lbs	1.28 lb. / 2.82 kg
Approx. 155 lbs Beef Fronts	1.28 lb. / 2.82 kg	Approx. 14 lbs Leg of Pork	1.48 lb. / 3.26 kg
		Spare Ribs	1.78 lb. / 3.92 kg

CHECK OUR FLYER FOR MONEY SAVING COUPON ON PARTY PLATTERS FOR YOUR GREY CUP GET TOGETHER

LOOK IN OUR FOUR PAGE FLYER INCLUDED WITH TODAY'S PAPER FOR EVEN MORE MONEY SAVING SPECIALS!

STORE HOURS

MONDAY 9-6
TUESDAY 9-6
WEDNESDAY 9-6
THURSDAY 9-9
FRIDAY 9-9
SATURDAY 9-6

Sports '84

Lyall leads Harvex

WINCHESTER — Phil Lyall scored four times, including two in the final five minutes of an old-timers hockey match here Sunday morning as Harvex Hustlers downed Morewood 8-5.

Pete MacKay netted two more for Harvex while Dick Christie and Butch Oldford fired in singles. Kevin Baldwin worked the winners' net. Roger Helmer had a pair for Morewood.

In another game last Friday night in Cardinal, Harvex, with just eight skaters, battled Morrisburg's Rohm and Haas to a 6-6 draw.

John Bell, Don Marcellus, Brian Simpson, Dick Christie, Jerry Crowder and Al Van Bridger scored for Harvex. John Bell fired in a second goal as the final buzzer sounded. Had it been a split second sooner the Hustlers would've picked up a 7-6 win.

Last Wednesday in Morrisburg Harvex dropped a 6-5 decision to Williamsburg Oldtimers who are getting in shape for their upcoming match with the NHL All Stars.

Jim Notman scored four times for Williamsburg. Bill Hallam and Roger Morrell beat Kevin Baldwin for singles.

John Bell paced Harvex with a pair. Phil Lyall, Richard Gilmer and Brian Halpenny added singles.

Metcalfe girls nip Ottawa 5-4

METCALFE — Outstanding goaltending by Karen Mondoux and a three-goal effort by Karen Gallinger paced Metcalfe Debs to an exciting 5-4 victory over Ottawa in Gloucester Ringette Association action last week.

Metcalfe faced the first-place team in the Deb Division with just seven skaters, but put together a strong effort, winning their second game of the season. Karen Gallinger was top point-getter for Metcalfe with five. She scored three times and set up two more. Angie Robb scored the other two goals for the winners while Russell's Tracie McVey drew three assists.

The night before Janet Hall was the lone Metcalfe marksman in a 5-1 loss to Hull.

Metcalfe, under coach Bob Robb has put together two wins in five tries. The coach says that with his team involved in so many outside activities he has a difficult time getting everyone out to practices and that fact has hurt the team's play to some extent.

Besides their 5-4 victory over Ottawa the Metcalfe girls have nipped Gloucester 6-5.



Robbie Casselman grabs Randy Burke's flag to make a tackle on the Riverside Heights' ball carrier during the Dundas County senior flag football tournament. Casselman and his Maple Ridge squad defeated Riverside 26-16, claiming their only victory in the five-school event. Iroquois Public Indians were the undefeated '84 champs.

Iroquois Indians perfect on gridiron

MORRISBURG — Iroquois Indians posted a perfect four and zero mark here last Thursday and carried off the 1984 Dundas County Senior Public School flag football championship.

But as far as the players on the runner-up squad from Nationview Public in South Mountain are concerned the wrong team won.

"We would like to play them again, right now," commented defensive back Derek Brannan as his Nationview Reds were shutting out Riverside Heights Pirates 21-0. "We would show them (Iroquois) who was the best team."

But unfortunately for Brannan and his mates it was too late for a rematch and the Iroquois team was in the midst of defeating Morrisburg Public 14-12 in the final game of the five-school event.

Coach Bill Patterson felt his Nationview team was as good as it could be, but started the event on the wrong foot, losing 20-14 to Iroquois. As it turned out that decision was the difference in the tournament.

Iroquois, powered by the quarter backing and running power of Randy "Tug" Mullin posted four consecutive wins. They started by edging Nationview 20-14. They blanked Maple Ridge 20-0, whipped Riverside 20-7 and finished off coming from a 6-0 deficit to nip host Morrisburg Green Team 14-12. Greg Wells put Morrisburg ahead on a first-half sweep, but the Indians went up 7-6 on a Mullin run and a successful convert before the first half was up.

Nationview, blessed with the outstanding offensive speed of Luther Walter and Robbie Barkley and the crisp quarterbacking of Chris Williams were awesome after that opening loss to Iroquois, winning three straight.

Their defence shone, posting two shutouts and their offence out-pointed the opposition 106 to 32 in four games.

After the loss to Iroquois Nationview belted Maple Ridge 37-12 and then heated up with a 34-0 win over Morrisburg and a 21-0 romp over winless Riverside.

Morrisburg coach Gary O'Neil commenting on the running and play selections of Nationview in the 34-0 loss said, "The first two plays they (Nationview) handed off, first it was a reverse to one side and then they came back through the other and the guy goes 70 yards. We just couldn't get that flag at all."

Morrisburg wound up third, posting a record of two wins and two losses. They defeated Riverside 26-12 and Maple Ridge 12-6 in a real nail biter, but lost to Nationview and Iroquois in their final outings.

Maple Ridge managed just a 26-16 victory over Riverside against three losses. They trailed Riverside 6-3 at the half, but broke it open on three touchdowns by J.J. Poirier who hauled in passes from Mike Fawcett to score. Riverside quarterback Charlie Lewis hooked up with Matt Bilmer with 12 minutes to go in the game, closing the gap to 20-16, but Maple Ridge used another Fawcett to Poirier touchdown to make it a 26-16 final.

Stefurak snaps tie

METCALFE — Barry Stefurak's overtime goal here Sunday afternoon gave the Metcalfe Jets a 7-6 victory over the visiting Char-Lan Rebels and a two-game home stand sweep.

The defending Eastern Ontario Junior B champion Jets made the most of their home stand to move into sole possession of second place in the Alex English Division. Friday night they doubled the last-place Clarence Creek Beavers 12-6 and Sunday edged the Char-Lan Rebels 7-6 in overtime. The victory over the Rebels was particularly satisfying because the Rebs became the first team to defeat the division-leading Navan Grads, doing so in Williamstown last Saturday night.

Char-Lan dumped the high-flying Grads 9-8, but couldn't hold their extended winning string here Sunday afternoon.

The Rebs jumped into a 4-2 lead in the first period. Robin Hughes scored from Gary Poirier and Craig Barton-Hill at 19:31 of the opening stanza, but Char-Lan rammed four straight behind Jets' Sean St. John. Mark Jodoin, Luc Cuerrier and Dan Flaro with a pair put Char-Lan up 4-1. Glen Stefurak put it to 4-2, scoring from Pete Holmes with 1:27 left in the period.

Pete Holmes clicked from Mike Pratt at 13:55 to slice it to 4-3 and Glenn Stefurak tied it up at four when he finished off a play started by Darcy Provost and Poirier at 4:21.

The Rebs went up 5-4 before the second period was over when Gary Theoret found net at 1:19.

Ken Ward and Holmes ripped in back-to-back goals 10 seconds apart (10:12 and 10:02) in the third frame to put Metcalfe ahead 6-5, but Roddie MacKenzie flipped in the tying goal with 5:48 left in regulation time and forced overtime.

Barry Stefurak gave the Jets a 7-6 victory when he scored from Taylor and Ward at 3:10 of the extra session.

The decision improved Metcalfe's record to the second best in the division at six wins and five losses. They trail Navan by seven points, but lead Char-Lan by one, Alexandria by two, Winchester by three and Clarence Creek by 10.

12-6 FRIDAY

Friday night the Jets pelted the Clarence Creek Beavers for 12 goals, skating to a 12-6 victory.

It was a rough and tumble match with each team picking up 22 minors and three five-minute fighting majors each. The 44 minors and six majors almost filled two scoresheets.

Jets led the game 5-0 after 20 minutes, opening with two goals by Mike Pratt in the first minute. He ripped in one at 19:38 and again at 19:10.

It was 8-3 after 40 minutes and 12-6 at the buzzer. Mike Pratt led the Jets' attack with four goals. Barry Stefurak added three goals and two assists while Pete Holmes scored once and set up three other goals. Ken Ward, Craig Barton-Hill, Pierre Lauzon and Darcy Provost all clicked for single goals.

Robin Hughes (two), Lauzon, Poirier (two), Hope (two), Wallace (two) and Taylor all picked up assists.

Yves Lavictorie fired three goals for the Beavers. Martin, Legault and Martin whipped in singles.

Metcalfe travels to Alexandria for a Friday night game (Nov. 16) and host Navan Grads here on Fri., Nov. 23.

Kings, Flyers town winners

WINCHESTER — Aqua Fun Flyers won game number three here last Tuesday and Country Kitchen Kings moved into the win column for the first time as Winchester Town Hockey League swung back into action after a week layoff.

Don Griffith triggered a pair of goals for the Country Kitchen Kings as they skipped past CountryBoy Blazers by a 5-3 count.

Steve Plummer scored his fifth and sixth goals of the three-week-old campaign, leading the undefeated Aqua Fun Flyers to a 5-2 win over Jerry Belanger's Raiders.

Aqua Fun jumped into a 3-0 first-period lead on the Raiders. Plummer got things started when he scored from Steve Ault and Don Crowder at 14:02 of the first period. Tom Kirkwood fired in the first of his two goals at 7:10 when he scored from Al McLean and Brian Dalgleish.

Plummer made it three zip at 4:33, firing in a Al McLean relay.

Raiders sliced the difference to 3-1, scoring early in period two. Phil Lyall and Jerry Belanger teamed up to get Brian Swerdfeger in position for his first goal of the year at 18:57.

Flyers went back into a three-goal lead, making it 4-1 at the 6:00 mark. Tom Kirkwood connected for his second of the night, completing a play engineered by Butch Oldford and Mike Cousineau.

Al McLean increased the lead to 5-1 at 19:20 of period three when he finished off a play started by Oldford and Steve Plummer.

Ken Quaile notched the final Raider goal at 9:30 of the final frame when he scored on a pass from Jerry Belanger.

Aqua Fun took four of the game's five minors. Kevin Baldwin took the loss and Lyle Shrigley was the winning goalie.

MOVE TO SECOND

Country Kitchen Kings moved into sole possession of second place with their 5-3 win over CountryBoy Blazers. Tuesday night they faced the challenge of trying to end the Aqua Fun Flyer undefeated streak.

Don Griffith paced the Kings with two goals. His first at 11:13 of period one tied the game up at a goal and came on a pass from Lawrence Allen. Blazers had taken an early lead when Brian Condon slapped in a loose puck created by a combination of shots fired by Vince Lynch and Alex Garden at the 18:04 mark.

It was a 2-2 game after two periods. Jim Shaw scored from Reg Hyndman and Richard Cayer at 8:14 to put the Blazers up 2-1, but the Kings drew even when defenceman Gord Quaile scored a short-handed goal at 4:41.

Griffith finished off a two-man rush started by John Ralko at 18:17 of the third period to get the Kings up 3-2. Ralko finished off his shift with a nice individual rush and unassisted goal at 17:14 to put the Kings up two (4-2).

Blazers made it a goal difference at 15:03 when Richard Gilmer snapped a short shot in behind "Bear" Johnston. Al Duncan and Alex Garden drew the assists.

Larry Berry made it 5-3 with 4:10 left in the game when he slapped in a rebound created by Rick "Griz" Cowell and Bryan Helmer.

Kings took four minors, three in the final 7:04 of the second period, but managed to kill the infractions off successfully. Blazers also had four minors.

Steve "Bear" Johnston picked up the win and Dan Hogaboam took the loss.

Armstrong leads Pee Wee A's

WINCHESTER — Doug Armstrong scored three times, leading Winchester's Pee Wee Hawks to an exciting 3-2 Upper Canada Minor Hockey League "A" division victory over the Smiths Falls Settlers here Monday night.

Winchester opened their first UCMHL Pee Wee "A" campaign on the road last Saturday in Athens where they were tied 2-2 by the hometown Rockets.

Hawks dominated the first two periods in Athens and enjoyed a 2-0 lead, which they managed to hold on to into the final period when the Rockets rallied for their 2-2 draw.

Doug Armstrong snapped in a loose puck for a 1-0 Hawks' lead at 14:40 of the first period and Chris Holmes popped in a rebound at 11:32 of the second frame to give the Hawks' their lead.

David Fox cut it to 2-1 when he scored at 11:48 of period three. Scott Pollock gave the Rockets a tie when he found the target at 4:59 of the final stanza.

Winchester gave up a 1-0 lead to the visiting Smiths Falls Settlers here Monday night and snapped the 2-2 tie with 54 seconds left in the contest to pick up their first victory in two starts.

Chris Bowes put Smiths Falls on the board at 2:23 of the first period, but the Hawks tied it up on the first of three Doug Armstrong markers at 12:29 of period two. Defenceman Jayme O'Reilly drew the assist on that first Winchester goal.

Hawks went ahead 2-1 with 6:51 left on the clock. This time defenceman Chris Van Bridger carried the puck out of his zone before relaying to winger Chad Brandimore who hit a breaking Doug Armstrong with a perfect pass at the Settler blueline. Armstrong moved in on the Smiths Falls' net and found the lower left hand corner to make it 2-1.

Bowes tied it at two when he notched his second goal with 2:00 left in the game. He hit the open net after Hawks' netminder Craig Lyon had made three big stops on a wild goal-mouth scramble.

Tim Holmes put the puck on Armstrong's stick in the final minute of play and the Hawks' captain was able to find net with the winning goal with just 54 seconds left in the contest.

Fourth consecutive victory for Smokies

SOUTH MOUNTAIN — Mountain Township Floor Hockey League action here Monday night produced the fourth consecutive victory for the Fire Department Smokies. The firefighters nipped South Mountain WI 7-6 in one of two contests played here Monday night.

Harold Mellon, who sparked the Smokies in their previous victory, was his team's top gun once again, shooting in four goals. His fourth marker at five minutes of the third period proved to be the winning goal.

In Monday's other contest S.M. Electric got four goals from Billy Dodge as they trimmed winless Lions Club 12-6.

Smokies and WI were even at two goals after a period of their game, but a four-goal second period proved to be the difference for the winners.

Harold Mellon fired four goals for the Fire Department. Lorne Derrick added two and Shane Nichol scored a single. Derek Norman added one assist.

Les Pap ripped in three goals for WI, fought back with a pair of quick goals late in the game to make it close. Marc St. Pierre scored twice and Eric Whitteker scored a single goal.

S.M. Electric's 12-6 win over Lions moved them into a second-place tie in the league with WI. Each team has two wins and as many losses in their last four games.

S.M. Electric jumped out into a 4-0 first-period lead and were up 8-3 after two periods.

Billy Dodge scored four times and assisted on two other goals, leading S.M. to their victory.

Jamie Scott and Mike Brown each had two goals and one assist for the winners. Billy Berube, Jeff Berube and Brent Payne all contributed a goal and one assist. Derrick Patterson clicked for a single goal and Joe Patterson drew one assist.

Jamie Foley was top scorer for Lions with three goals and one assist. Jody Burns fired a goal and earned two assists. Robert Christie and Dwayne Nichol scored one goal each. Jeff Skillen picked up one assist.

Troy MacNaughton breaks tie in opener

WINCHESTER — Troy MacNaughton snapped a 2-2 tie with 4:18 left to give the hometown Hawks a dramatic 3-2 victory over the Russell Warriors in their 1984-85 Upper Canada Minor Hockey League home opener.

Winchester needed three third-period markers to come from a 1-0 second-period deficit and defeat the Warriors.

The Hawks opened their UCMHL campaign last Friday night with a road game in Chesterville against the Flyers. Winchester took that contest by a 5-2 count thanks to solid goaltending of Mike Klein-Swormink and a two-goal effort by Dan Adams.

Hawks led the game 1-0 after a period and 4-1 after two. Adams scored twice and drew an assist. Tim Freeland added a second-period goal on a penalty shot. Darrell Bloom and Aaron Sherrer scored singles. Kevin Williams drew assists on four goals while Bloom set up two. Jeff Hyndman and Adams picked up single assists.

Peter Decooman scored both Flyers' goals.

Here Monday night Russell broke open a scoreless contest when Greg Bols tipped in a pass from Adrian Henry at the 9:31 mark of the second period.

Hawks tied it up at one on Dan Adams' unassisted marker at 11:51 of the final period.

Tim Freeland handed Winchester a 2-1 edge when he finished off a play set up by Troy MacNaughton and Jason Ouellette at 7:56, but Russell drew even at two when Travis Ford scored from Chris Martin at 6:38.

MacNaughton snapped in a rebound with 4:18 left to give the Hawks a 3-2 decision. Freeland and Ouellette helped out on the winning goal.

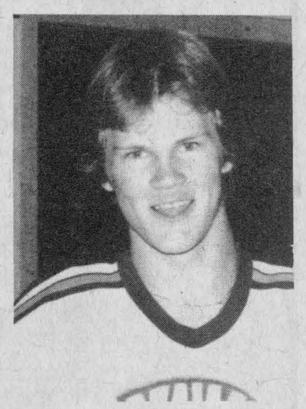

Trevor McClatchie

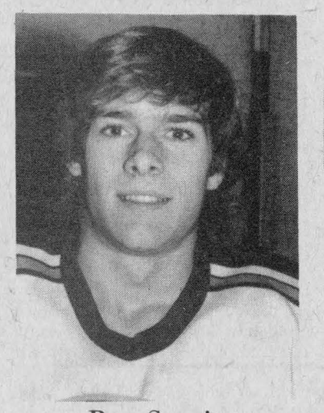

Ron Seguin



Scott Dexter

Hawks return from road

WINCHESTER — In Clarence Creek Sunday afternoon Winchester Hawks' coach-GM Bob Byrnes said it was a pleasure to watch his team play hockey.

He said, "It was real nice to finally watch them play a full 60 minutes and play solidly in both ends of the rink."

He explained that his enthusiasm was genuine after Winchester thrashed last-place Clarence Creek Beavers 13-2, but added quickly, "I realize it was a last-place team they were playing, but if they (Hawks) hadn't have won by at least that score I would have real cause for concern."

"They (the Hawks) so dominated portions of the game that it was difficult to remain serious. But they did take command of the game because after Friday's (9-8) loss in Alexandria, I told them that anyone who didn't back check would be riding the pines with me... and it worked."

The coach, commenting on Friday's 9-8 setback said, "We played bad defence and with the shooters they have (Glens) they simply fired in our give-aways."

Winchester stormed back in the third period of that loss and outscored Alexandria 4-2, but costly mistakes in the Hawks' own zone afforded the scrambling Glens two opportunities to score and those two goals were what they needed to hold on for a 9-8 victory.

"We owned the third period, dominated them (Glens), but twice we didn't cover the slot and twice they scored. I could blame the goaltending, I could blame the defence and I could blame the forwards for not coming back, but it was a team loss. Had everyone gone to the rink to play 60 minutes of hockey we would have beaten Alexandria."

Coach Byrnes continued, "If we play 60 minutes of two-way hockey against Char-Lan this Friday (Nov. 16) we can beat them."

He concluded that Friday's contest will be a good game of hockey and said after watching the offence his team produced in their 13-2 victory he was looking forward to the match with the Rebs.

ONE LINE 19 POINTS

Byrnes said watching the Trevor McClatchie, Mark Smith, Ronnie Seguin line at work against the Beavers in Sunday's 13-2 victory was a complete pleasure.

That trio combined for 17 points. They scored seven of the club's 13 goals and drew nine assists. McClatchie and Seguin each had three goals and three assists while Smith popped in his fifth goal of the year and added three helpers.

Scott Dexter continued his inspired play at centre and pumped in three goals and added one assist to the cause.

Keith Moore, Kevin Henry and Jeff Thompson banged in single markers. Marc Plouffe (two), Chris Lynch, Terry Barkley, Ben McIntosh (two) and Gary Klein-Swormink all had assists.

Winchester introduced a new netminder for this match. Mark Cicchini, from the Cornwall Juvenile Royals (a team that took part in last years' All Ontario championships). He played the entire game and gave up just two goals to Pierre Lortie and Dan Martin. Cicchini was just released by the Char-Lan Rebels and was the final cut from Cornwall-St. Lawrence College Roadrunners. Cornwall coach Bob Murray asked Cicchini to return last week, but the netminder has opted to play Junior B hockey here in Winchester.

ONE GOAL SETBACK

Glens took a 4-3 first-period lead in the Glengarry Sports Palace Friday night and expanded it to 7-4 in the second period. They held off the Hawks for a 9-8 decision.

Trevor McClatchie powered the Hawks with three goals. Defenceman Kevin Henry blasted in two while Scott Dexter contributed a goal and three assists. Terry Barkley and Mark Smith added a goal and one assist each.

Winchester took six minors and a five-minute fighting penalty while the Glens were whistled for 13 minor infractions and a five-minute fighting penalty. Hawks' Marc Plouffe and Glen's Norm Seguin got the gate for a second-period encounter.

Maurice Bellefueille, Kennedy MacDonald and Len Seguin all potted two goals for the Glens. Norm Sauve, Charlie Giroux and Sheldon MacDougal supplied singles.

Hawks' Jamie McGuire and Daniel Brunet were the opposing goaltenders.

Stars tie flames

CHESTERVILLE — Greg Beckstead's goal with 3:25 left in the game gave last-place Nestle North Stars their first point of the Winchester and District Industrial Hockey League season. The Beckstead marker handed the winless North Stars a 4-4 draw with the Ault Foods Flames in one of two games played here Monday night.

In the other contest, front-running Winchester Area Hydro battled Winchester Cheese Packers to a 2-2 sawoff.

Ken Shay's unassisted goal at 14:12 of the first period put Nestle up 1-0 on Ault Flames.

But the Flames drew even at a goal when Curtis McMillan notched his seventh of the season,

Nestle took a 2-1 edge with 3:40 left when Greg Beckstead clicked for the first of his two goals. Lyle Servage gave Beckstead the feed for the 2-1 goal.

Aults connected for both second-period markers. Al McLean's second of the year came at 6:12 on a pass from Shelp and made it 2-2.

Pete Marriner then clicked from Owen Shortt at 2:44 to give the Flames a 3-2 edge.

Pat Imrie deadlocked it at three when he finished off a play started by Servage and Beckstead at 12:40 of the final frame, but Aults pulled ahead (4-3) at 11:32 when Steve Sullivan finished off a play started by Larry Moore and Jeff Summers.

Beckstead tied it up for good (4-4) when he hit from Servage with 3:25 left to play.

ANOTHER TIE GAME

It was another no decision game in the Cheese-Hydro confrontation, as they battled to a 2-2 sawoff.

Packer Darren Kelly made it 1-0 when he scored from Bill Mullin and Dwayne Fawcett at 5:33 of period one.

Hydro's Brian Moran scored from Marty Little and Tom Jarvis at 3:17 of the same frame to make it a 1-1 game.

Mike Armstrong netted his first goal of the year when he scored from Mullin at 9:33 of the second period.

Hydro pulled even at two goals with 11:51 left in the last period. Dean McIntosh tied the game up on his first goal which was set up by defenceman Lloyd Fawcett.

Voyageur Pontiac unbeaten

OTTAWA — After three rounds of the Major Curling League action Bryan Cochrane's Voyageur Pontiac foursome is the only team without a loss.

Last week Cochrane found himself against a determined Mike Eagen and it took an extra end to decide the outcome. It was Voyageur Pontiac coming out ahead 4-3 when Cochrane made a final rock takeout.

Play began this past weekend in the Red Anderson Memorial Bonspiel. Voyageur Pontiac kept their winning streak alive with victories in the opening two rounds and have advanced to semi-final play.

The winner of this bonspiel obtains an automatic entry into OCA Zone Competition slated for Dec. 14-16.

Lions sweep Broncos 8-5

MORRISBURG — 8-5 and 6-5 victories over the Cardinal Broncos over the past weekend improved the Morrisburg Lions Jr. B record to four and five.

They trail fourth-ranked Westport North Leeds Rideaus by two points and are a full dozen behind the Rideau-St. Lawrence Division leading Brockville Tikis.

Brockville remain undefeated after their first 10 Eastern Ontario Junior B games and will qualify for the Junior B Boxing Day Tournament in Winchester. The Tikis overcame a 2-0 deficit and downed Spencerville Bruins 9-4 for their 10th victory.

At home on Sunday Andy Brown and Danny Buryere scored twice and led Morrisburg to an 8-5 win over Cardinal. Saturday night in Cardinal the Lions trailed 4-3 after two periods, but came away with a 6-5 victory.

• Sports scoreboard •

Alex English Division
Eastern Ontario Junior B Hockey League

WEEKEND SCORES:
Fri., Nov. 9: Metcalfe 12, Clarence Creek 6
Alexandria 9, Winchester 8
Sat., Nov. 10: Char-Lan 9, Navan 8
Sun., Nov. 11: Winchester 13, Clarence Creek 2
Metcalfe 7, Char-Lan 6
Navan 8, Alexandria 7

STANDINGS	GF	GA	W	L	T	Pts.
Navan Grads	98	46	9	1	1	19
Metcalfe Jets	62	68	6	5	0	12
Char-Lan Rebels	52	60	5	4	0	10
Alexandria Glens	60	49	4	4	1	9
Winchester Hawks	70	65	4	6	0	8
Clarence Creek	39	93	1	9	0	2

TOP SCORERS	G	A	Pts.
Bruce Hickson, Navan	18	21	39
Rob Laurin, Navan	16	18	34
Trevor McClatchie, Winchester	13	12	25
Mark Smith, Winchester	5	17	22
Charlie Giroux, Alexandria	12	9	21
Joel Lalonde, Navan	5	14	19
Ken MacDonald, Alexandria	12	6	18
Tom Wardle, Navan	10	7	17
Terry Barkley, Winchester	9	8	17
Keith Moore, Winchester	9	7	16

Winchester Junior B Hawks Scoring
(10 Games)

	GP	G	A	P/M	Pts.
Trevor McClatchie	10	13	12	12	25
Mark Smith	10	5	17	6	22
Terry Barkley	10	9	8	6	17
Keith Moore	10	9	7	22	16
Scott Dexter	10	7	8	22	15
Chris Lynch	10	6	9	2	15
Marc Plouffe	10	3	11	22	14
Jeff Thompson	10	2	7	22	9
Ben McIntosh	10	3	5	4	8
Kevin Henry	10	3	5	16	8
Ron Seguin	4	3	6	0	9
Gary Klein-Swormink	10	2	1	4	3
Mike Harper	6	2	0	15	2
Rene Bongard	4	2	0	4	2
Kirk Barkley	10	1	0	16	1
Andy MacDonald	7	0	2	14	2
Vince Cousineau	6	0	1	6	1
Jerrold Boulanger	5	0	1	6	1
Brent Carkner	5	0	0	13	0

GOALIES	GA	W	L
J. McGuire	58	3	6
Bryan Lynch	5	0	0
Mark Cicchini	2	1	0

Winchester Town Hockey League

NOV. 6 RESULTS:
Aqua Fun Flyers 5, Raiders 2
Country Kitchen Kings 5, CountryBoy Blazers 3

STANDINGS	GF	GA	W	L	T	Pts.
Aqua Fun Flyers	17	6	3	0	0	6
Country Kitchen Kings	11	13	1	1	1	3
D's Raiders	9	13	1	2	0	2
CountryBoy Blazers	9	14	0	2	1	1

TOP SHOOTERS	G	A	Pts.
Steve Plummer, Aqua Fun	6	4	10
Al McLean, Aqua Fun	3	6	9
Stephen Ault, Aqua Fun	1	4	5
Don Griffith, Country Kitchen	3	1	4
Tom Kirkwood, Aqua Fun	3	1	4
Ken Quaile, Raiders	3	1	4
John Ralko, Country Kitchen	2	2	4
Larry Moore, Raiders	2	2	4

UPCOMING GAMES:
Nov. 20: Raiders vs. Kings
Aqua Fun vs. Blazers

417 Broomball League, Embrun

RECENT SCORES:
Morewood 2, St. Rose 1
Independent Rad 7, Garage Loiselle 1
Genier Excavation 3, Marionville 2

Winchester & District Broomball League

RECENT RESULTS:
Nov. 11: Finch 3, Newington 1
Morewood 9, Osnabruck 1
Toyes Hill 3, Crysler 2
Dunbar 5, Ormond 1

STANDINGS	GF	GA	W	L	T	Pts.
Dunbar Panthers	30	5	7	0	0	14
Ormond	22	9	6	1	0	12
Finch	26	13	4	3	0	8
Morewood	21	14	4	3	0	8
Crysler	14	17	3	4	0	6
Toyes Hill	13	27	2	5	0	4
Osnabruck	14	40	1	6	0	2
Newington	12	26	1	6	0	2

BIG SHOOTERS	G	A	Pts.
Pierre Roy, Dunbar	4	5	9
Gary Gallinger, Dunbar	4	5	9
Bill Robinson, Ormond	5	3	8
John Templeton, Dunbar	5	3	8
Pete VanGurp, Morewood	5	3	8
Tim Dewan, Finch	4	4	8
Lynn Whitteker, Dunbar	5	2	7
Rene Dumoulin, Finch	5	2	7
Mike Hoogeveen, Finch	3	4	7
Dan McDiarmid, Ormond	2	5	7

Winchester & District Industrial Hockey League

RECENT RESULTS:
Nov. 12: Winchester Cheese 2, Winchester Hydro 2
Nestle North Stars 4, Ault Food Flames 4

STANDINGS	GF	GA	W	L	T	Pts.
Hydro	15	8	4	0	1	9
Ault	23	16	2	2	1	5
Winchester Cheese	16	15	2	2	1	5
Nestle	11	26	0	4	1	1

TOP SCORERS	G	A	Pts.
Curtis McMillan, Ault	7	4	11
Pete Marriner, Ault	3	5	8
Greg Beckstead, Nestle	3	2	5
Brian Moran, Hydro	3	2	5
Terry Gove, Hydro	3	2	5
Lyle Servage, Nestle	2	3	5
Bill Mullen, Cheese	1	4	5
Keith McRoberts, Hydro	1	4	5
Pete McIntosh, Hydro	1	4	5

Metcalfe Town Hockey League

RECENT RESULTS:
Nov. 11: Gebara's Whalers 5, Young's Hawks 4
Franey's Bruins 6, McVey's Bulls 3

STANDINGS	GF	GA	W	L	T	Pts.
Young's Hawks	50	21	8	1	0	16
Gebara's Whalers	32	26	4	4	1	9
McVey's Bulls	25	44	3	6	0	6
Franey's Bruins	25	40	2	6	1	5

TOP SHOOTERS	G	A	Pts.
Jeff Stanley, Hawks	12	8	20
Neil Quinn, Hawks	10	9	19
Steve Wade, Hawks	7	10	17
Pete Nooyen, Bulls	7	8	15
George Nesbitt, Whalers	8	2	10
Paul Nooyen, Bruins	7	3	10
Geoff Cochrane, Bulls	6	4	10
Mike Miller, Whalers	0	10	10
Tyrone Franey, Hawks	5	4	9
Terry LaRose, Hawks	4	5	9
Doug Harvey, Bulls	3	6	9

Whalers deal Hawks first loss

METCALFE — Eventually most winning strings are broken. It has taken nine weeks, but Fred Young and his Hawks have finally been defeated.

Gebara's Whalers earned the distinction of being the first team to upset the Metcalfe Town Hockey League leaders, nipping them 5-4 here Sunday morning.

In Sunday's other encounter Paul Nooyen and Billy O'Brien combined for 11 scoring points as they powered Franey's Bruins to a one-sided 8-3 decision over McVey's Bulls. That verdict moved the fourth-ranked Bruins to within a point of the stumbling Bulls who watched their record dip to three and six with the loss.

Whalers took a 2-1 first-period lead on the Hawks on goals by George Nesbitt and John Karn. Ty Franey replied for the Hawks.

They upped it to 5-3 in the second period as Bruce Carson, Dan Crerar and John Hickling all found net. Mark Cousineau and Jeff Stanley kept it close for the Hawks.

Steve Wade's unassisted goal with 26 seconds left in the contest put the Hawks to within one at 5-4, but it wasn't close enough to keep the string going.

Mike Miller, John Karn, Tony Hendricks, Jeff Crerar and Moe Robinson all drew assists for the Whalers while Cousineau and Doug Reaney helped out on two of the Hawks' markers.

Roy McCooeye was the winning goalie and Fred Young suffered his first loss.

8-3 BRUINS

Franey's Bruins are starting to make their move in the MTHL rankings and look as if they have finally found their scoring touch. Their eight goals in the 8-3 triumph over McVey's Bulls was a team high.

The combination of Larry Shields, Paul Nooyen and Bill O'Brien passed the winner's attack. Nooyen scored five times, including a first-period hat trick. O'Brien led in points with six, he scored twice and drew four assists while Shields assisted four times.

Erin Franey added a goal and one assist. Bobby Dewan had an assist for the winners.

Doug Harvey, Geoff Cochrane and Willis Steves replied for the Bulls. Pete Nooyen (two), Harvey, John Melenhorst and Bob Joyce picked up assists.

Mike Preston took the win and Don Cram suffered the loss.

Senior Devils win 66-31

MAPLE RIDGE — North Dundas District High School's Senior girls SD&G basketball team thumped Seaway Spartans 61-31 here last Thursday and improved their record to five wins and two losses.

Their 61-31 decision didn't have any of the drama of the preceeding Junior contest when the Junior Spartans nipped the little Devils 42-41 on a foul shot with 16 seconds left on the clock.

There was little doubt of the game's outcome after the sloppy first quarter when the Devils' erratic play had Dundas coach Nancy Wilson a little worried.

Once her charges regrouped for the second period the tension was gone and the baskets started to total up.

Dundas trailed 6-0 early in the period, but wound up leading 9-6 after the first quarter. They rammed in 24 points in period two for a 33-18 half-time lead and were up 50-25 at three-quarter time. Sixteen fourth-quarter points increased the final margin to 66-31.

Wilson's Seniors challenged Osnabruck Lancers on their court earlier this week in an attempt to win the final game of the campaign to lock up a second-place finish. Entering the Lancers' gym the Devils were five and two and have outscored their SD&G Senior opposition 352 to 236.

All 12 Seniors had points against Seaway. Nicole VanVlaanderen and Rhonda McIntosh paced the Devils with 12 points each. McIntosh hit for five field goals and converted both attempts from the line. While VanVlaanderen grabbed six rebounds and laid them up for a dozen points. Carole Droppo enjoyed an eight-point afternoon, shooting from the outside. Donna Koekkoek added seven points, Julie Lamb five, Cindy Ace five, Norine Milne four, Patti Milne three, April VanVlaanderen three, Danielle Gryspeerdt three, Anne Porteous two and Carol Anderson two.

Brenda Devaul led the Spartans with 12 points.

Spartans nip Devils 42-41

MAPLE RIDGE — It was a gallant effort, but basic flaws in their game cost North Dundas Junior Devils a heart-breaking 42-41 SD&G high school basketball decision here last Thursday.

Seaway Spartans took the one-point contest when Kerry Bassonneault hit for a foul shot with 16 seconds remaining in the game.

North Dundas trailed 7-6 at quarter time, but led the Spartans 17-16 at the half. They fell back 28-23 at three-quarter time, but put on a fourth-period attack and pressed for 18 points, outscoring Seaway 18-14 in the quarter to tie the game up at 41-41. Jenny Lamb sunk the tying field goal and was fouled and awarded a free throw on the play, but couldn't get the ball to drop through. Tracie McVey, the team's leading scorer (93 points in nine games), was then awarded a free throw with time dwindling away, but she couldn't find the range, leaving the score tied and setting the stage for Bassonneault who clicked for the winning point from the foul line with just 16 seconds left in the game.

In total the North Dundas squad had managed one point in 12 trips to the foul line, a fact that coach Chris Brown referred to following the game.

"If we had of converted those 12 opportunities we would have won, it's as simple as that, but shooting from the line has been a weak point all season and cost us several games."

His team's record dropped to three wins and six losses following the Spartan match. They finished the season on the road at Rothwell-Osnabruck on Tuesday of this week.

Dundas held an edge in play over Seaway, but the ball wasn't rolling in over the rim for them. They had countless chances wind around the ring and drop out and the bad luck on the boards and Seaway's quick two-man breaks took their toll on North Dundas.

"Several times we could've put it away, but it (the ball) just wouldn't roll our way," explained the coach, who praised the team for a great effort.

His girls lost six times in nine games, two were one-point heart-breakers. Another was a three-point setback and two others were within reach at nine and 13 points, so the effort has been there, better shooting from the line and tighter defence would've, perhaps, resulted in more wins.

But with Tagwi going undefeated and both Seaway and Glengarry winning the must games those three schools will make the playoffs.

Laurie Buske and Jenny Lamb each had a dozen points for NDDHS' Devils. Tracey McVey netted six. Linda Hamelin had three points and the Devils' lone point from the foul line. Kerry-Lynn Thompson, Beth VanVlaanderen had two each and Shannon O'Reilly hit for four.

Thompson had 22 for Seaway. Katherine Shaw dropped in 13 and Bassonneault added six.

Matilda bowling

Men's high single: Ernie Beckstead, 322. Men's high triple: Percy Robertson, 740.

Ladies' high single: Marilyn Payne, 300. Ladies' high triple: Marilyn Payne, 813.

Team standings: Walter Patterson, 28,706; Doris Tinkler, 28,158; Roy Hansma, 28,109; Percy Robertson, 27,989; Gabrielle Hutten, 27,640; Noel Lalonde, 27,279.

Hallville mixed

Men's high single: Harry VanDongen, 259. Men's high cross: Don Durant, 658.

Women's high single: Dawna Hoy, 238. Women's high cross: Dawna Hoy, 608.

Over 600: Dawna Hoy, 608; Bill Lillico, 641; Don Durant, 658; Harry VanDongen, 656; Kathy Lachance, 605.

Ross splits Metro pair

OTTAWA — Metcalfe's Joan Ross split a pair of Ottawa Women's Metro Curling League contests here last week. Ross opened with a 7-3 decision over Lansdowne's Lois Swales, but was defeated 7-4 by Diane Harris of Cityview. Harris had earlier trimmed Emma Lewis 11-1 for a two-game sweep.

In Mini Metro League play last week Merrill McVey of Russell belted Brenda Donnelly of Carleton Heights 10-1 in an "A" division contest.

In "B" division action two Metcalfe rinks squared off in a match eventually won by Brenda Maahs 7-5 over Cheryl Petersen.

In "C" division action Marilyn Sullivan of Russell outscored Mary Laskin of Lansdowne 11-8 and in "D" division Metcalfe's Ulreike Mueller lost 10-3 to Carleton Heights' Joan Kenney rink.

POLICE VILLAGE OF WILLIAMSBURG

TENDER FOR SNOW REMOVAL

Sealed tenders will be accepted by the undersigned up to 4:30 p.m., November 22nd, 1984, at the Municipal Building, Williamsburg, Ontario, weekdays, between the hours of 9:00 a.m. and 4:30 p.m., for Snow Removal for the 1984-85 Season.

Please quote hourly rate for trucks and loader; also quote price on limited sanding for sidewalks, when necessary.

Tenders will be let on November 22nd, 1984, at 7:00 p.m. at the Municipal Building.

Lowest tender not necessarily accepted.

DONNA McINTOSH, Sec'y.
Police Village of Williamsburg
46c

Spas
designed for luxury living

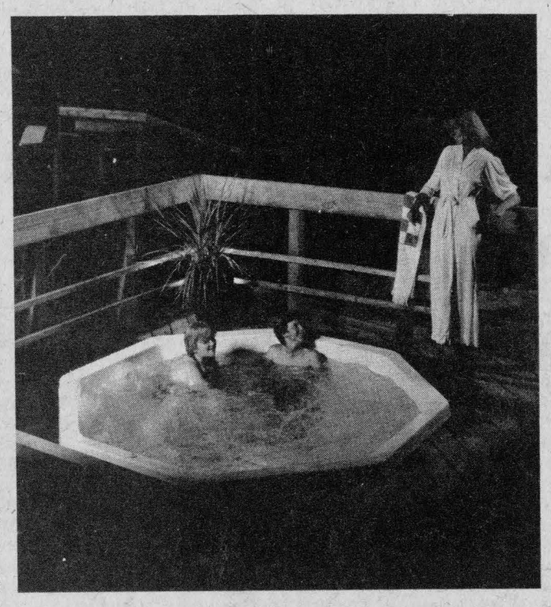

AQUA-FUN POOLS
Winchester
774-2341

Save a bundle
and have a real good time
Book your
CHRISTMAS PARTY now
For parties up to 75 people call now: 821-1385, 821-9915
The hall is FREE
Taurus Dining Lounge
at Metcalfe Corner



HAWKS
Alex English Division
Jr. B Hockey

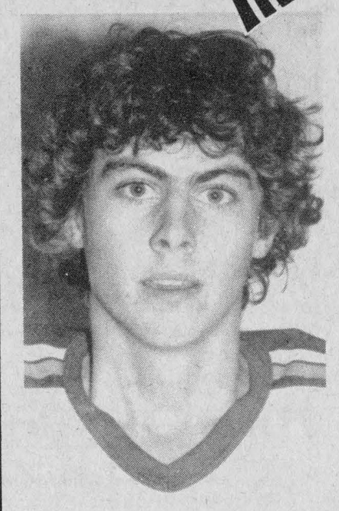

#16 Terry Barkley

Char-Lan Rebels
vs.
Winchester Hawks
Fri., Nov. 16
8:30pm
Winchester and District Arena

Winchester Volunteer Fire Department
Dance, Upstairs Hall

Next Hawk's home game, Sun., Dec. 2, 2:30pm
Metcalfe Jets vs. Winchester Hawks

This ad sponsored by:
Al Crump Backhoe Service
RR2 Winchester 448-2752

SAVE WITH
HITACHI
AT COLONY VIDEO SOUND



SENSATIONAL VALUE WITH HITACHI
VHS VT34
- Front loading
- 14-day, 4-event program
- Full function wireless remote control
- 105-channel cable ready tuner
- Wood grain cabinet

24-MONTH PARTS WARRANTY
ONLY $699.00 plus tax
or $200.00 down and 6 payments of $92.32

Hitachi CT-1322
14" Portable Color Television
- Luminar 20 system and 100% solid state chassis
- Supreme picture clarity brightness and dependability.

ONLY $359.00 plus tax
or $100.00 down and 6 payments of $47.92



Largest selection in the region of 20" and 26" floor model Televisions. Many more in-store specials!

Colony Video Sound
Colony Square Shopping Centre
Highway 43 West, Kemptville, Ontario
258-4165 or 258-3820
Easy Financing Available
Open every night except Saturday until 9pm

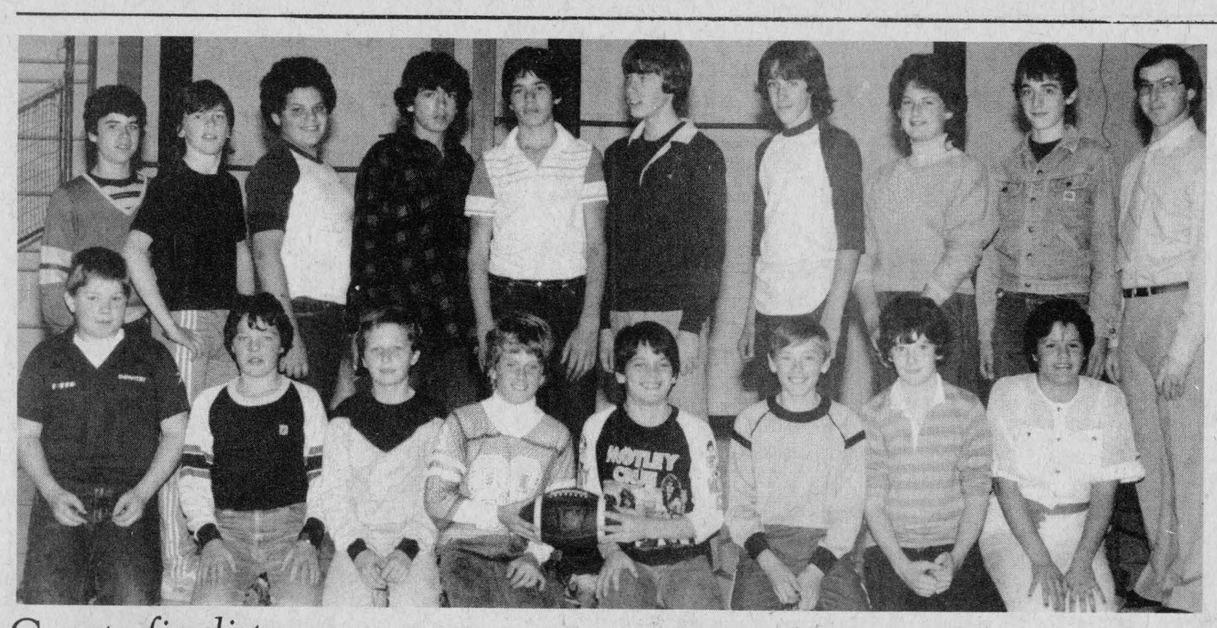

County finalists

Nationview Public School fielded a strong flag football team for last week's Dundas County senior championship, but in spite of scoring the most points in the event (106) and allowing the fewest (32) they were runners-up to Iroquois. Front row from left, Lorne Derick, Brent Payne, Stephane Jampan, Dean Beckstead, Derrick Brannan, Cory Coons, John Schenck, Roxanne Backes. Back row from left, Luther Walter, Randy Whitteker, Mark Leizert, Rob Barkley, Chris Williams, Dwayne Nichol, Jeremy Lyall, Kelly Smail, Robbie Smith. Coach Bill Patterson.

Panthers take first

WINCHESTER — Dunbar Panthers took sole possession of first place in the Winchester and District Broomball League standings here Sunday night, downing second-ranked Ormond Cloverdales 5-1.

The showdown between the previously undefeated teams was all but over in the first half as the Panthers stormed into a 3-1 lead. Jim McDiarmid ruined Wayne Pitt's shutout when he scored from Paul Petersen at 51 seconds of the first half.

Shawn Patrick, who scored twice in the game, opened it up at 20:34, scoring from Gary Gallinger. Pierre Roy upped it to 2-0 at 19:52, converting from John Templeton and Gary Gallinger hit from Danny Roy at 16:47 to increase the lead to 3-0.

Patrick, with his second goal and John Templeton made the final 5-1 for Dunbar, scoring in the second half. Gallinger and Lynn Whitteker picked up the final two Dunbar assists.

In Sunday's other three matches Finch nipped Newington 3-1, Toyes Hill Roadrunners edged Crysler 3-2 and Morewood pounded Osnabruck Bush Bandits 9-1.

Finch moved above the 500 mark with their 3-1 decision over Newington and maintained a share of third place with Morewood.

Dave Dumoulin, Rene Dumoulin and Dave Petersen all found net for Finch. Tim Dewan assisted on two goals and Jack Hoogeveen helped out on another. Chris Lemery scored Newington's lone goal at 18:20 of the second half when he belted in Dave Markel's pass to spoil Noel Lalonde's perfect game.

Morewood improved their mark to four and three to keep pace with Finch in the hunt for one of the four Pool "A" berths. They had little trouble disposing of the Bush Bandits, romping to a 9-1 win.

Pete VanGurp and Dave Henry were the big shooters for the 'Wood, picking up three goals and two assists each. Frank Bols wrapped in three goals while Dwayne McMahon (two), Richard McMillan, Gerald Ebby and John Tenboult all had assists.

Dale Beckstead scored from D. Heagle to crack Laurier Menard's shutout bit at 1:44 of the first period.

Toyes Hill picked up their second win in seven games, nipping Crysler 5-2.

Bill Steele netted the deciding goal when he beat Doug Carruthers with a pass from Dean Hansma at 5:59 of the second half. Crysler narrowed the gap to 3-2 when they potted a goal by John Hopmans at 4:43. Paul Fournier drew the assist.

Dean Hansma had a goal and two assists for the 'Hill. Glen Petersen and Bill Steele fired the others and Jos Melenhorst had an assist.

Brian McLaughlin and John Hopmans replied for Crysler. Howard Hudson and Paul Fournier earned assists.

Wayne Hunter was the winning goalie, Doug Carruthers suffered the setback.

Wade ruins Hawks' record

WINCHESTER — Winchester's Bantam B Hawks came within six seconds of winning their first two Upper Canada Minor Hockey League games.

They had a 3-2 lead over the Russell Warriors here in their home opener Monday night and looked to have a perfect two and zero record going when Shannon Wade scored the tying goal with a mere six seconds left on the clock.

Wade's goal handed the Russell squad a 3-3 tie and a point in the standings and held Winchester's record to a win and a tie.

Last Friday the Hawks skated to a 3-1 victory over the Flyers in Chesterville.

Winchester led the Flyers 1-0 when Shannon Frame scored from Ray Sherrer at 9:30 of the first period. Chesterville tied it up on Mike Desormeaux's goal at the 11-second mark.

Sherrer netted the winner at 13:42 of the second period, scoring on an unassisted effort. Frame connected from Scott Barkley with 2:40 left in that period to complete the scoring. Goalie Mike Swerdfeger picked up the victory.

3-3 TIE

Monday's home opener was even at a goal after a period of play with Shannon Wade and Kevin Bell trading goals.

It was tied at two after two periods on goals by Jamie Paulhuis who gave Russell a 2-1 edge and Shannon Frame who tied it up for the Hawks at the 6:35 mark.

Frame wound his way through the Russell lineup with 4:35 left to play in the game and deposited a puck behind Al Deschamps to make it 3-2 for Winchester, but Wade tied it up with Deschamps on the bench in favor of an extra attacker.

Al Gregoire and Bill Bourguignon drew assists on both Wade goals while Mike Geerts and Eric Norris helped out on the other Russell goal.

Ray Sherrer picked up two assists for the Hawks. Chris Williams, Denis Ouellette, Rodney Casselman and Todd Smith all earned single assists.

Results at Sutton's Lanes

Mon., Nov. 5

Ladies' high cross: Edith Sheldrick, 528. Ladies' high single: Evelyn Cowan, 186.

Men's high cross: Rocco Lombardo, 571. Men's high single: Lorne Harrison, 244.

Over 400: Lorne Harrison, 589; Rocco Lombardo, 571; Harold Cowan, 535; Edith Sheldrick, 528; Mary Harrison, 494; Barbara Blair, 458; Doris Kennedy, 457; Evelyn Cowan, 445; Irene Wallace, 430; Jean Reaney, 429; Freda Lombardo, 421; Audrey Graham, 419.

Tues., Nov. 6

Ladies' high single: Betty Beuman, 203. Ladies' high cross: Irene Wallace, 483.

Men's high single: Frank Acres, 238. Men's high cross: Cliff Brogan, 613.

Over 500: Frank Acres, 667; Lorne Harrison, 538; John Beuman, 596; Betty Beuman, 518; Charlie Wallace, 560; Cliff Brogan, 613.

Wednesday Night Happy Gang

High single: Margret Simpson, 201. High cross: Olive Hill, 510.

Over 500: Olive Hill, 510; Margret Simpson, 509.

High Rollers

Men's high single: Ray Dignard, 325. Men's high cross: Ray Dignard, 784.

Ladies' high single: Bev Downes, 228. Ladies' high cross: Bev Downes, 540.

Over 500: J.R. Lafrance, 524; Bev Downes, 540; Joanne Lafrance, 509; Ray Dignard, 784; Harry Luth, 553.

Nov. 8, Glamor Girls

High single: Mathel Sharpley, 196. High cross: Marion Toop, 503.

Over 500 club: Mathel Sharpley, 513; Marion Toop, 503; Joyce Angus, 502.

Helmer scores four for Caps

CHESTERVILLE — Paul Helmer scored four times leading Winchester Capitals to an 11-3 exhibition hockey victory over the home team here last Sunday.

In addition to Helmer's four the Caps got three from Tom Kirkwood and singles from Jim Fawcett, Keith McRoberts, Larry Moore and Terry Kittner.

The Capitals will host Boucks Hill Boulders in Winchester this Sunday (Nov. 18) at 10:30am.



Frankly speaking

CHAR-LAN HERE THIS FRIDAY; ALSO FIREMEN'S DANCE

After a week's absence, the Winchester Hawks return to home camp for a big game this Friday night with third-place Char-Lan Rebels. Char-Lan had the distinction of being the first team to outscore first-place Navan last Saturday, but then they lost a squeaker to Metcalfe on Sunday. Hawks journeyed to Alexandria on Friday night and as admitted by the team, only played one good period of hockey and lost it by one, 9-8. I don't know what was said by the coach following the encounter but the team went into Clarence Creek with a different attitude and won that one 13-2. It's there if coach Bob can convince them and admittedly a couple of wins could get them in the habit of winning. Only four points separate the second and fifth standings so a couple of all-out efforts could get us back in the race. Only the team can make that happen, however, a win on Friday against Char-Lan would be a good way to start. Let's see a good crowd to support the cause. The local fire department is holding a dance in the hall on Friday so you could see the game and have a good night of dancing while helping the department with some needed dollars.

A FEW LITTLE MESSAGES OF IMPORTANCE

Both figure skating and minor hockey have their draws going full swing with the minor hockey players offering a weekend at Montebello, a ghetto blaster and a couple of NHL tickets as their prizes and figure skaters are giving a super stereo as their big win. The clubs both would appreciate your support, so if asked, buy a ticket. Fitness registrations are filling up for the coming sessions, which offer three full months for $60 and I understand a refund of your money if you don't love it after two weeks — boy is that fair! The trainers' clinic is slated for Dec. 2 and we are getting further information on liabilities and will tell you the results next week. Contact Bill Skelly at 774-2849 or leave your name on the list provided at the rink if you want to take part. Minor hockey is going full swing at the arena and most games are on Mondays and Thursdays if you would like to see the kids play. Edith Sherwood sends along a sincere thanks to all who turned out for their bake sale and lunch at the Lions Hall last week. The Figure Skating Club cleared over $600 and that was a help.

WEDDING PARTY THIS SATURDAY

We have a wedding party scheduled in the hall this Saturday afternoon and evening, following the ceremony of Penny Simzer and Ken Racine. Invited guests will enjoy a dinner and refreshments then the public is invited to join the young couple for dancing from 9 until 1.

FREE

Your Child's Portrait



In vivid color

Don't miss this "gift of a lifetime"

NO APPOINTMENT NECESSARY

Just drop into our store during the day and hours list below.

Your lovely gift picture will be taken FREE by a professional children's photographer. One gift portrait to a family which may include groups.

It's our way of saying "Thank You" to our regular customers, and "Welcome" to everyone else.

Portraits back in time for Christmas giving!

TUES., NOV. 20

11:30 to 6:00pm

WINCHESTER M&M

(ONE DAY ONLY)

METRO

COLONY SQUARE SHOPPING CENTRE, KEMPTVILLE

OPEN MONDAY TO FRIDAY 8-9 P.M., SATURDAY 8-6 P.M.

★ ENTER THE ★

METRO MICROWAVE GIVEAWAY



THROUGH THE PURCHASE OF ANY BEATRICE DAIRY OR ICE CREAM PRODUCT

CONTEST OPENS NOV. 12/84 AND CLOSES DEC. 15/84

THIS WEEK'S BEATRICE FEATURE BUYS

FRUIT BOTTOM YOGURT 175 g. **2/.89**

SQUIRE ICE CREAM 2 L. **1.59**

HERSHEY CHOCOLATE MILK 1 L. **.99**

POTATOES 20 LB. BAG MINIMUM — LESS THAN **.10/KG.** — LESS THAN **.5/LB.**

RED TOMATOES .86/KG. — AS LOW AS **.39/LB.**

PRODUCT OF U.S.A. CANADA NO. 1 6x6 SIZE

HUNT'S TOMATO PASTE 156 mL TIN **2/.98**

FREE! On your next purchase of two 156 mL tins of Hunt's Tomato Paste you will receive a 213 mL tin of Hunt's Tomato Sauce FREE. Valid at your Metro grocer only from November 12th to November 17th, 1984.

LAVO LIQUID BLEACH 3.6 L CONT. **1.29**

FREE! On your next purchase of the Lavo liquid bleach 3.6 L cont. you will receive a 400 g Old Dutch cleanser powder FREE. Valid at your Metro grocer only From November 12, to November 17, 1984 Limit: One coupon per purchase

RED CABBAGE CANADA NO. 1 — ONLY **.38**

TURNIPS CANADA NO. 1 **.22/KG.** — **.10/LB.**

JELLO JELLY POWDER ASSORTED FLAVOURS 85 g. **3/$1.**

METRO TOMATO JUICE CANADA FANCY 540 mL TIN **3/$1.**

MAXWELL HOUSE INSTANT COFFEE 283 g. JAR **4.75**

METRO PEANUT BUTTER SMOOTH, CRUNCHY 500 g. JAR — ONLY **1.19**

BLADE ROAST REGULAR CUT CUT FROM CANADA GRADE 'A' BEEF **3.04/KG.** **1.38/LB.**

BONELESS SHORTRIB ROAST **4.14/KG.** **1.88/LB.**

"HOT" FREE COFFEE ALWAYS!!

COLONY SQUARE SHOPPING MALL HWY. 43 KEMPTVILLE

Roaring Lions raise string to seven

RUSSELL — Make it seven in a row for the Russell Lions. The second-year Eastern Ontario Junior C Hockey League franchise ran its undefeated streak to seven games last week, winning three games in four days.

Last Tuesday the Lions roared into Long Sault and ran the hometown Flyers out of their own rink with a big 10-2 count.

Thursday in Finch the North Stormont Flames were no match for Russell, losing 8-2.

Here last Friday night the Lions had a rematch with the Alexandria Glens, the team that defeated them in last spring's league championship series, and whipped them 8-4.

Russell now has a perfect record of seven wins and no losses and has outgunned their opponents 42-17. Goalie Bob Hogue posted the wins over Cornwall Township and the 8-4 decision over the Glens to lower his goals against to 2.25. Rob Samojllo worked the 8-2 victory over North Stormont and held his mark at an even three goals a game.

This Friday evening (Nov. 16) the Lions' executive has planned a dance and pub night for the arena upstairs hall featuring music by the 2J's. The St. Isidore Eagles will supply the opposition for the Lions. The night before (Thurs., Nov. 15) Russell will travel to Alexandria to challenge the Glens in the Glengarry Sports Palace.

10-2 OVER FLYERS

Russell gunned down the hometown Flyers 10-2 last Tuesday in Long Sault. The Lions led 2-1 after one frame, but were out in front 8-2 in the second and added two more in the final period for the 10-2 final.

Chris Laviolette paced Moe Robinson's squad with three goals and two assists. Bob Goodman fired in two and set up another goal for three points. Ray Vidal and Kevin O'Reilley each had a goal and two helpers. Mich Houle had a goal and one assist. Nolan Dalman and Richard Corlyon hit for single goals. Bill Bakker (three), Tim Paquette, Jeff McDougall, Mike Michaud and Paul Cochrane picked up assists for the winners. Randy McGillis and Shawn Flaro beat Bob Hogue for the Flyer goals.

8-2 IN FINCH

Mike Michaud paced the Lions last Thursday in their 8-2 decision over the North Stormont Flames, scoring twice and setting up another goal.

Lions led the Flames 3-1 after one and 8-2 after two periods.

Mich Houle added a goal and two assists to the Russell total. Paul Cochrane and Nolan Dalman each had a goal and one assist. Richard Corlyon, Bob Goodman and Chris Laviolette all fired in single markers. Jeff McDougall (three), Bill Bakker and Dave Flynn earned assists.

Frank Kandry and former Winchester Hawk Dennis Sullivan replied for North Stormont, scoring on winning goalie Rob Samojllo.

BACK AT HOME

Back on home ice last Friday night the Lions doubled Alexandria Glens 8-4 to run their record to seven straight wins.

They led 4-0 after a period and were up 5-2 after two.

Richard Corlyon led the Lions' well balanced attack with two goals and two assists. Ray Vidal, Mich Houle and Chris Laviolette all had a goal and one assist. Bob Goodman scored a single goal to bring his three-game output to four.

Mike Michaud and Dave Flynn also clicked for single goals.

Assists went to Kevin O'Reilley (two), former Metcalfe Jet Todd McLaren, Nathan Waddell and defenceman Bill Bakker.

Bob Hogue gave up goals to Rock Sabourin, Al Barton, Ken Barton and Claude Clerour.

SEE THE TORONTO NHL OLDTIMERS
IN ACTION AGAINST THE
WILLIAMSBURG OLDTIMERS
MORRISBURG ARENA
SAT., DEC. 1st 7:30 p.m.
Sponsored by the Williamsburg Oldtimers
Tickets available from any Williamsburg Oldtimer
Charlie's Sport Shop,
Morrisburg Arena Canteen,
Pro Sports Unlimited and Winchester Legion
GENERAL ADMISSION
$5.00 PER PERSON
Limited Seating,
Remainder Standing Room
DON'T MISS THIS GAME!

Winter Car Care— Will you be ready?

DON'T LET THIS... ...HAPPEN TO YOU!
Get your car in top condition for winter driving
• OIL CHANGES
• GREASE JOBS
• CAR TUNEUPS
Call for an appointment today.
Complete repair service includes parts, tires and accessories, engines, transmissions and air conditioning.
UPPER CANADA MOTOR SALES LTD.
Highways 2 & 31
MORRISBURG 543-2925

Don't wait until your car won't start some cold winter morning.
Winterize now. Let the professionals help you.

U-HAUL Moving & Storage
Business Telephone 774-2009
KELLY'S SERVICE STATION
General Repairs and Towing
2 Class A Mechanics
Oil Spraying

CAR-O-LINE AUTOS
A Division of 136068 Canada Inc.
Formerly Bogart Motor Sales
25 QUEEN ST. (Opposite Post Office)
CHESTERVILLE 448-2488
Your NEW Automotive Service DISCOUNT Centre
WE OFFER:
Low, Low Cost, But Highest Quality
WARRANTY:
Minimum 7,000 km or 3 Months
On All Parts and Labor
"Check out the rest, then come to THE BEST"
High Quality Parts and Workmanship
Open Daily 7:30am - 6pm
Thursdays to 8pm, Saturdays 8am -12 noon
Call 448-2488 to check on our DAILY SERVICE SPECIALS

Distributor of VARTA Batteries
SALE
HEAVY DUTY BATTERIES
to fit Chev, Dodge, Ford
Regular price: $88.00
SPECIAL $59.00
Similar savings on all other types
DIESEL TRACTOR BATTERIES
Regular $115.00
SPECIAL $85.00 4-year guarantee
While quantities last.
PINKUS TIRE & BATTERY KINGDOM
535-2760 WILLIAMSBURG 535-2759

Morewood Tire Service
G. BAKER, PROP.
Box 55, MOREWOOD
448-2635
Oil change, standard filter, and grease
$18.00 tax included
with standard oil filters
PH13 8, 30, 25, 43
TWO WEEKS ONLY
Wed., Nov. 14 - Wed., Nov. 28
Free Wheel Balancing
Every tire purchased these weeks will be balanced at no charge on electronic spinner.
Oil Change Special

CALLING ALL CARS
Guess who's coming again this winter?
WILL YOU BE READY?
18-point winterizing
CHECK-UP
and
TUNE-UP
including oil and filter
4 cyl. 29.95
6 cyl 39.95
8 cyl. 49.95
Tune-up parts extra
Call our service department, they'll keep you going.
Guaranteed 90 days or 4000 miles (6400 km)
Petric Ford
We Honour for your convenience
Hwy. 31, Vernon 821-1252

Winchester Automotive Services
Quality services — reasonable prices.
Highway 43, just west of Highway 31
WINTER SPECIAL
Oil, filter change & lubrication
$12.50
Includes 5 litres 10W30 oil and filter.
FREE 14-point winterizing inspection with oil and filter change
FREE engine shampoo with every tune-up
Call
Bob Van Noppen
for an appointment
774-3189
Free pickup and delivery in Winchester.
We service and repair all DOMESTIC and IMPORT cars and trucks.

At your service
D&J Motors
NOW IS THE TIME FOR A WINTER TUNEUP
Free 12-Point Checkup
with oil and filter change
WE ALSO DO SAFETY CHECKS
"You won't beat the quality of our workmanship"
Located in Wincrest Industrial Park
774-2703
WINCHESTER

Wed., Nov. 14, 1984

WINCHESTER PRESS

Editorial

What is obscene?

A few weeks ago a Canadian Customs official took a routine look at copies of a magazine coming across the border, noticed a pictorial of nude women bound with rope, and judged that they did not fall within the realm of what is defined as obscene.

The following week women's groups, looking at the same pictures, judged that they were. They were loud enough in their judgement, in fact, that the Customs people looked again and agreed that, well, yes, the pictures were obscene and that a mistake had been made.

And so the government laid charges against a distributor of a magazine for knowingly importing obscene material the government at first did not realize was obscene.

Is obscenity one of the more complex issues of our time? You better believe it is.

The fact is, Penthouse Magazine, the magazine judged to have the obscene pictorial, will sell all kinds of the magazines in the wake of the controversy. It may not be available in this country, but you can be sure the issue will be silently advertised in the United States as "the issue that was banned in Canada".

On the other hand, do nothing and the magazine will still sell. And the women's groups had legitimate cause for concern. The pictorial is being defended as a representation of an ancient Japanese ritual of movement. But for the majority of those people who will see it, the pictorial will look exactly like pictures of bondage. What a coincidence.

There is a real problem in dealing with obscenity today. There is no concensus on what it is. We say that is obscene and this is not, but we have a hard time finding reasons to back the judgements.

Part of the problem is that obscenity is not a static thing. It changes with society. Fifteen years ago, full frontal nudity would have been considered the fare of only the most obscene magazines. Today Playboy makes it its standard editorial fare and the magazine is considered a mainstream publication.

When you talk about working to define obscenity and challenging the liberties taken by some publishers, you are instantly hit with a barrage of criticism. You're right wing. You're stifling free speech. You have no right to inflict your opinion on others.

And always, it comes back to court cases involving writers like James Joyce, Henry Miller and D.H. Lawrence.

Those who are against censorship, or even an examination of censorship, point out these writers with smug authority. Each of them wrote novels now considered to be some of the greatest literary pieces of this century and all had some of their novels banned and themselves taken to court.

The argument is that great works of art were confiscated and destroyed because people were too thick headed to realize that what they thought was obscenity was actually good literature.

What the critics failed to point out is that in the great debates that followed these confiscations, both in court and in the streets, the art was recognized and the books were accepted.

From those cases came the guidelines still used today in defining what is obscene and what is not. Does the work have socially and artistically redeeming values?

What has since happened is that these guidelines have been used by themselves, stripped of the public debate that used to accompany them. Now it is up to a judge. Or a Customs official.

Where has it left us? Go into some of the corner stores in Ottawa and look at the magazines. They may be well photographed on good paper but one would be hard-pressed to find the redeeming values.

That, of course, is our opinion. But it becomes part of the public debate and that debate, that free speech, should be part of the process when discussing obscenity and censorship.

W.R.

Someone hates me



by Bill Smiley

Let's see. What's new today? Ah. College teachers going on strike. Librarians coming off strike. Auto workers going on strike. U.S. won't help with acid rain. Police demand return of capital punishment. Russians accuse U.S. of non-co-operation in their new "peace" overtures. Man stabs woman 48 times and is sentenced to three months.

Well, the magnificence of the world is unfolding in its accustomed manner.

But all is not lost. A black bishop from South Africa has been awarded the Nobel Peace Prize. Eugene Whelan has not been sent to Italy. (Not because he couldn't speak Italian, which he couldn't, not to mention English, but because he was a Liberal.)

It must be giving Joe Clark, who has been stabbed in the back so often it's become a minor irritation, and has had his heart cut out and thrown to the wolves, a great deal of satisfaction to be the ropeman on the guillotine.

Feel some pity for poor old Eugene, and poor old Bryce Mackasey, who didn't get to go to that villa in Portugal. One of two things happened. Either they had too much pride to scuttle into a judgeship or the Senate, or they were too greedy to settle for something so small and so sordid. Your guess.

You may, believably, wonder what all that leads to. We shall see.

It's extremely difficult today to be an alert, aware, compassionate person when policemen are shot like rabbits, there is war all over the world, children are starving, men beat up their women, and you haven't even got your leaves raked.

As a sad, sad result, we are inclined to turn in upon ourselves, to blot out the horror and the violence and the brutality of society, and to lock ourselves into a little cupboard composed of money and "things" and "relations", hoping the nasties will go away. They won't.

Perhaps our wincing and flinching are an example of the human spirit trying to stay alive in a time when the brutishness of the Middle Ages looks like a Sunday School picnic, in comparison.

Perhaps it's something older than that; a retreat to the family, the cave, the tribe, when the earth shook and the great beasts howled their final agony. And man whimpered. Hey, that's pretty good, eh?

Don't worry. I'm not going to go on like a guru. I'm just trying to establish the fact, which every reader knows, that our own affairs become more important than a train wreck in Italy, a flood in India, or an outbreak of the dire rear in Hayfork Centre.

To get to the point, the Mulroneys are after me. Not Brian and Mila, bless their hearts. They can take a joke. They wouldn't try to rub me out. I don't think.

No, it's the double oo Mulrooneys that are upset. I made an unfortunate remark in a column about "Mulrooney" sounding as though it was the other side of the tracks. It was about as funny as an old rubber boot. But I did applaud the lady Mila, for many aspects of her character.

Now this. In my old paper, where I was editor, appears this scurrilous bit:

"Re: Bil Smiley's column: So Far as Mila Mulroney and a 'name sounding from the wrong side of the tracks' is served up by 'Mr. Constant Mouth, 1944, Bill Smiley (ex-nazi war camp nightmare)';

"A Mulrooney myself, I ponder "Constant-mouth's deeds of heroism or herosim-not.

"And do not make sport of his torture, nor judge his (imprisoned utterings) he now sings: 'fell well' or 'He that cannot praise'."

It is signed: "Barbara Mulrooney, Clan Mulrooney, 3-dimensional writer-poet-artist humanitarian."

What in the name of whatever is a three-dimensional writer? Anyway, there were a lot of ... and ...'s in the published letter, suggesting it was originally libellous or worse. Just don't plant a bomb in my bathroom, or I'll have the whole lot of the Smileys down on yiz Mulrooneys and we lived on the other side of the tracks, too. When we felt like it.

But closer to home, somebody hates me. It's sort of nice. I'm sick of being a good, gentle, kind man like Bill Davis, Prime Minister of Ontario, who was also described as shifty, ambiguous, slippery, ruthless and so on. Media tripe.

A man from a neighboring township, wrote me a hate letter this fall. It was supposed to be witty, but devolved into sheer malice. It was an attack on teachers.

I'll quote only bits. Most of it is libel. "Willy, you remind me of the provincial handle on the thunder-mug — always there but never in ... You, along with that effete corps of over-rated and over-paid so-called teachers, are always articulating some complaint about municipal, provincial and federal legislature."

I won't bore you with the rest of it, because it is boring. It suggests that none of us has the guts to tackle the establishment, or run for office.

Robert S. O'Neill, I was a town councillor when you were wetting your Pampers. I have been challenging the Establishment for years, in this column and face to face.

I have been president of a large tourist association. President of a publishers' association. Treasurer of the local Red Cross; Member of the Library Board. Member of the church board.

I am tired. Of you and the Mulrooneys. Get stuffed, both of you.

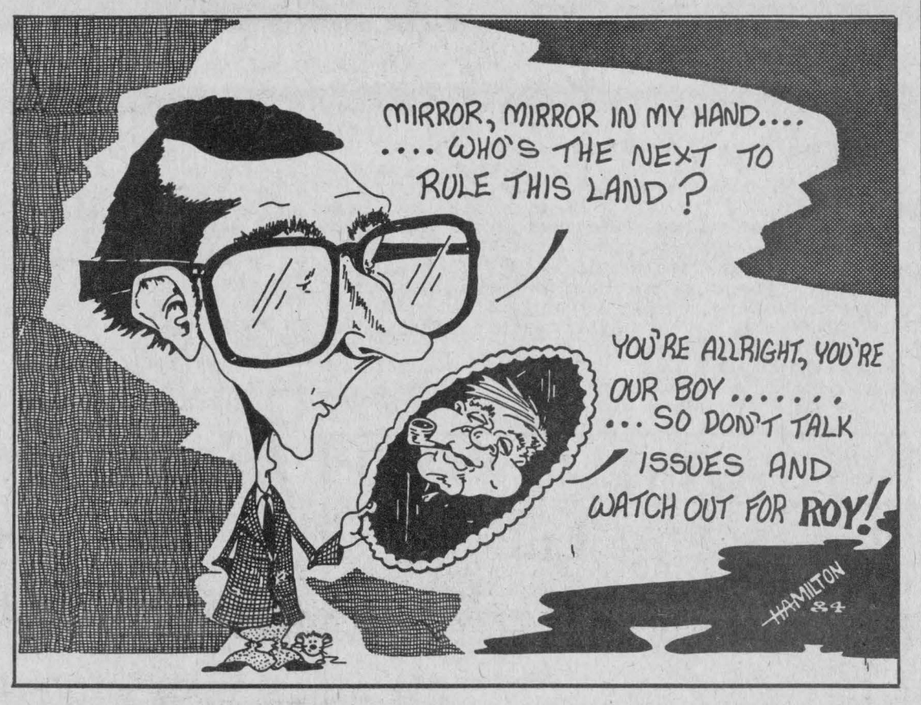

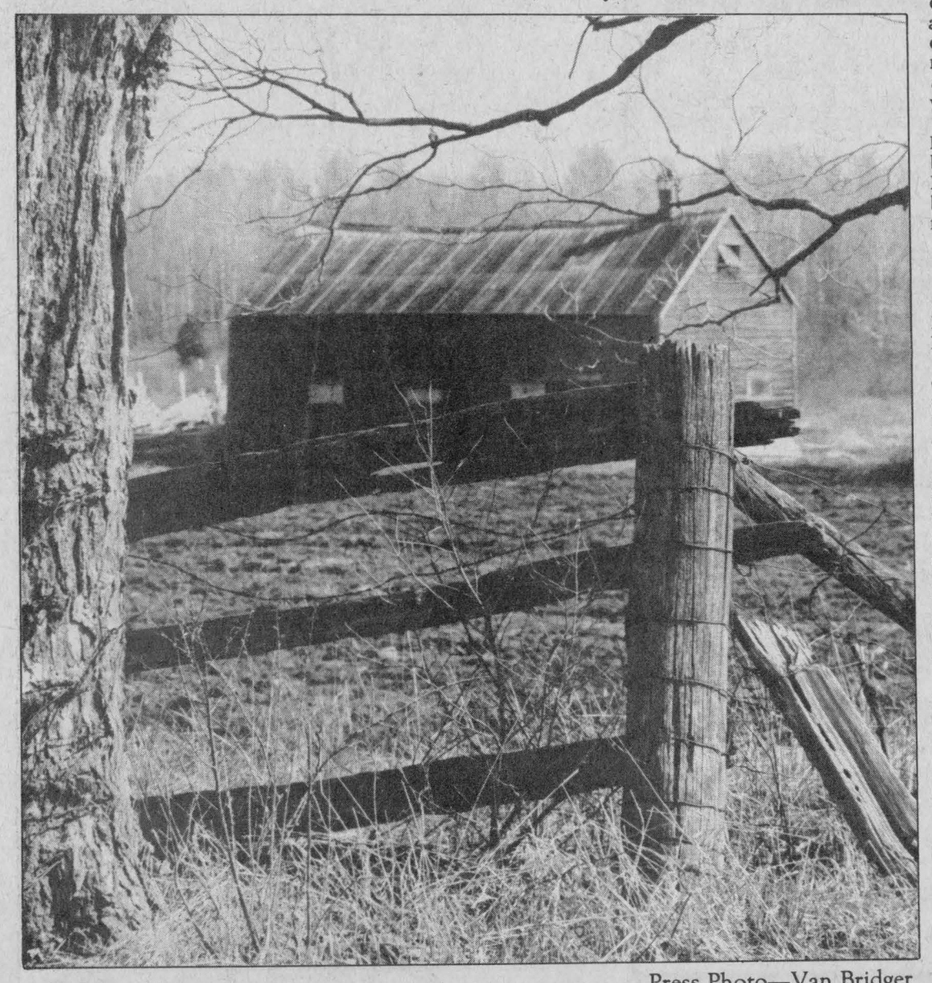

Press Photo—Van Bridger

This week...

1944

Winchester and District Exceeded Victory Bond Objective By $19,150: The Seventh Victory Loan closed Saturday night with Winchester and District topping their objective by over $19,000. The objective was $160,000 and the bond sales totalled $179,150, which, by the way, is the largest amount ever realized in this district from any bond campaign. In Mountain Township the boys also did a swell job. Their objective was $90,000 and they raised $102,950. Chesterville district, which lagged all through the campaign, also exceeded their objective of $160,000 by $4,000. Williamsburg Township led all districts. With an objective of $270,000 Williamsburg citizens invested $375,000.

Memorial Service Largely Attended: Citizens of Winchester and district were present in large numbers Sunday evening to honor the memory of Pte. Dwight Franklin Durant at a special service in St. Paul's Presbyterian Church. Prior to the service, which was conducted by Rev. Wallace McKinnon, Rev. Thomas and Rev. Summers, the local branch of the Legion, war veterans, the local platoon of SD&G Highlanders (R) under the command of Capt. Charles Crober, who acted in the absence of Lieut. Harold Lannin, the local troop of Boy Scouts and Scout Master Raymond Summers, Wolf Cubs with their leader Arnold Dukelow all assembled at the Legion Club Rooms from where they marched to the church.

Pre-Winter Shopping Tips: Forty years ago local business firms were offering genuine bargains. At Bessin's, boys' parka jackets, $9.95; men's felt boots, $3.50. At Duncan's Store, cups and saucers, 2 for 55c; Christmas greeting cards, 2 for 5c.

1954

Bilow's New Grocery Store Destroyed In $10,000 Fire: A $10,000 fire ripped through Bilow's new groceria here early Monday morning completely destroying the building and its contents. Erected this summer about one mile west of Winchester on Highway 31 the groceria had only recently been equipped and opened to the public.

Summer Activity Nets Winchester Arena $1,000: At the recent meeting of the board of directors of the Winchester arena it was announced by the treasurer that net proceeds derived from various activities during summer months totalled $1,000. Highlighted by the two-day trade fair the rink program in the past four months also included a series of Friday night dances, the Wilf Carter Show, the Doc Williams Jamboree and the Legion's two monster bingos.

Week Long Bonspiel In Progress At Curling Rink: Winchester Curling Club's two new sheets of artificial ice are getting a real test this week at the Grand Opening Bonspiel. Running continuously Monday through Saturday 40 rinks and 160 curlers representing different clubs are taking part in the club's earliest spiel in history. Rinks competing are from Cornwall, Morrisburg, Brockville, Ottawa, Metcalfe, Russell, Maxville, Vankleek Hill, Hawkesbury, Almonte, Perth, Smiths Falls and Prescott. In the opening round H. Balkwill (Winchester) downed O. Bigford (Brockville), C. Blair (Metcalfe) trimmed L. Kinkaid (Morrisburg), George Martin (Winchester) downed G. Eastman (Cornwall).

1964

Busy Intersection To Get Overpass: Traffic may be rolling over the top of one of the most hazardous intersections next year. Reliable sources report that construction will begin in the near future on an overpass at the busy intersection of Highways 401 and 31 one mile north of Morrisburg and 15 miles south of Winchester.

Morrison-Lamothe Honors Florence Fennell On Retirement: Miss Florence Fennell, the founder of Morrison-Lamothe's Catering Division, who played a major role in the development of that field of company endeavors, was honored at a reception at the home of Mr. and Mrs. Cecil Morrison. The occasion marked Miss Fennell's retirement from Morrison-Lamothe Limited. President Cecil Morrison presented Miss Fennell with a gold watch commemorating her years of service and with an all expense paid holiday to Bermuda. Miss Fennell lives in Winchester.

Hockey Club Wants Artifical Ice: First steps to investigate the possibilities of obtaining artificial ice for skating and hockey purposes has been taken by the executive of the Winchester Hockey Club. The club has named a delegation of four men to consult with Winchester Community Centre Board to further delve into the project. In passing the motion calling for artificial ice two methods were tabled for discussion. One to install equipment in the present community centre. The other, and most favored, called for erection of an entire new complex. Members of the committee named to meet with the rink board are Norby Hutt, Bill Crummy, George Hanes and Ken Morrow.

1974

It's Smooth Sailing: Winchester streets have created havoc for motorists this last few weeks, but that's all in the past. Last week paving equipment moved into town and began laying the first of three layers of asphalt. Work is continuing this week and by Saturday it is expected motorists will have nothing but "smooth sailing" all the way through the village. Storm sewers and curbing have both been completed and it is understood only two layers of asphalt will be laid this fall with the final surface left until spring.

Day Care Centre Under Study: The provincial government is prepared to pay 100 per cent of the capital cost of a Day Care Centre for Winchester if an application can be presented and accepted by Dec. 1 of this year. Otherwise the capital project breaks down into a 80-20 split with the province still picking up the lion's share of the costs.

OTHS Ontario Scholars (Front Page Photo): Nine Osgoode Township High School students received Ontario Scholarships for having completed Grade 13 with an average standing of at least 80 per cent in six credits. Successful students are Peter Van Rens, Barb MacDonald, Dwayne Harrison, Keith Jeacle, Randy Heggart, Shannon Teskey, Duff Crerar, Mike Avon and Jack Michels.

Junior B Stats To Date: Cornwall 11, Cardinal 8, Metcalfe 8, Prescott 6, Long Sault 6, Alexandria 4, Morrisburg 1, Winchester 0. Hawks travel to Metcalfe this Sunday.

Seventh Column



by Joe Rowan

The fact Brian (Mulroney) and his 'penny-pinchers' were swept into power in the last federal election doesn't mean we've traded in our 'red' jacket for one of drab blue. No sir! What we've done is simply picked up a few extra mothballs and (temporarily) stored the treasured raiment until such time as the Tory bubble bursts. And we may live to hate ourself for this but, because he's being supported by our good friend Norm Sterling, we're about to offer a valuable tip to provincial leadership hopeful Dennis Timbrell. "Life on the Farm" is a highly interesting 16-page publication recently released over the signature of agricultural minister Dennis. We've had the delightful pleasure of reading the nostalgic flashback thanks to daughter-in-law Martha who is closely associated with agriculture as an employee at Kemptville College of Agricultural Technology. The 'farm minister' has crammed literally volumes of statistical data, folklore and excellent photography (both old and new) into the attractive 200-year review of Ontario's past. But Dennis my boy, we have absolutely no alternative but to remind you that (contrary to what most of you Queen's Park chaps think) there is (and always was) life in Eastern Ontario. We counted a total of 35 beautiful pictures in the booklet and Dennis, if it wasn't for that big, juicy McIntosh apple on page 11, one might be led to believe we 'easterners' haven't been discovered yet. We know there is a distinct possibility that 'Rawleigh man' with his faithful team (page 15) may have been in the Winchester area and, perhaps, that lonely 'circuit rider' may have been looking for Vernon, but friend, we do think you might have at least made mention of Upper Canada Village when urging readers to 'take the Milton exit off 401 or the Highway 25 exit off the QEW' and visit the Ontario Agricultural Museum. Naturally, we're writing all this with tongue-in-cheek sir, and have encouraged our grandchildren (all 16 of them) to include your efforts on their top priority reading lists. But we just have to pass this brief message along to the Provincial Secretary for Resources Development over there by the Old Mill (you missed that one too, Dennis) at Manotick. Understand Norm that you've put your stamp of approval on the agricultural minister as the best bet to succeed Premier Bill. Humbly suggest you give him a guided tour of 'these here parts' pointing out along the way that there is an agricultural college at Kemptville; a picturesque, winding canal (Rideau) literally steeped in agricultural history; and that fountain of agricultural knowledge —today, yesterday and tomorrow), The Winchester Press, telling it as it is (and was, and will be) since 1888. Maybe, sir, when you get around to publishing volume 2 of Life on the Farm we'll be in there somewhere. Meanwhile, thanks again for such a fine insight into early Ontario — and good luck in your quest for the leadership of 'that other party'.

Suppose everyone knows, by now, that we no longer smoke. Quit for Lent early last spring and, with Father Mike retired, there was no one to tell us when Lent was over. So guess one might say we've conquered the 'Demon Nicotine' — or whatever 'tine' is in cigars — and just in time too. Production manager Janet here at the office has just advised us that smoking kills. And moreover she has positive proof. Way she explains it this smoking nut refused to obey a 'no smoking' sign in a bus, so another passenger simply killed him. Man, that's proof enough for us.

We've now been saving daylight for more than two weeks. According to experts in that field (whatever field that is) that's what happens when we set our clocks back one hour. Ever wonder what inspired this rather childish 'fall back, spring ahead' stuff. We have and consequently did some research. Seems the idea originated with an old Indian who cut off one end of his blanket and sewed it onto the other to make it longer.

This week our new Prime Minister and all provincial premiers are meeting and, if we read the reports correctly, they hope to come up with a solution to the country's economic dilemma. Have a feeling this meeting of the minds at a plush resort in the picturesque Gatineau Hills, is costing we taxpayers plenty of dough. Point we're trying to make is simply that all this time and money could have been saved had Brian taken the time to give us a call. Then we could have informed him that the root of the nation's financial conundrum lies in the grim fact that too many people are spending money they haven't earned to buy things they don't need to impress people they don't like. You're welcome fellows --- now get back to your desks and go to work.

Chatted with World War II veteran George Neilson following unveiling of the new cenotaph at Embrun on Remembrance Day. George assured us that "Old Soldiers Just Fade Away" bit is nothing but a myth. "I tried on my old tunic this morning," he grinned, "and the buttons were four inches away from the buttonholes." Might it be possible, George, that the material shrunk?

WINCHESTER PRESS

Published by 2woMor Publications Inc.
545 St. Lawrence St., Box 399, Winchester, Ontario
Telephone 613-774-2524

Robin Morris, Vice-President, Managing Editor
Wayne Riley, News Editor
Janet LaPierre, Production Manager
Karen Holmes, Advertising Manager
Allen Van Bridger, Sports Editor
Connie Hart, Office Manager

The Winchester Press was established in 1888 and is published Wednesdays at Winchester, Ontario.

Subscription Rates: $15 per year; Outside 40-mile radius, $17; Foreign, $30.

Member of Canadian Community Newspapers Association and Ontario Community Newspapers Association.



Newly elected Stormont-Dundas MP Norm Warner, left, and provincial member Noble Villeneuve met with representatives of the Dundas and Stormont Federations of Agriculture at Bonville Community Centre Monday night.

Farmers need fair price, MPs told

BONVILLE — Lower interest rates and a fair price for farm produce were among the solutions for agriculture's problems suggested by Dundas and Stormont federation of agriculture members at a meeting here Monday with local MPs.

SD&G MPP Noble Villeneuve and Stormont-Dundas MP Norm Warner were on hand to hear 20 federation members express their concerns about the financial plight of Ontario farmers.

Foreclosure action by the Farm Credit Corporation has been suspended until Jan. 15, while the newly elected government examines the problems facing the province's debt-ridden food producers.

"I don't think that most Canadians recognize the severity of it," Warner said.

Problems identified by the federation members included interest rates, the dairy quota system, farm prices, the quality of TV and radio programming for and about farmers, capital gains taxes and the inability of farmers' children to qualify for student loans.

The province's tri-partite red meat stabilization plan, announced this spring, is scheduled to go into effect Jan. 1, 1985, Villeneuve said. The plan, to be funded jointly by the federal and provincial governments and the producers, "will be there to be improved upon," he said.

Dianne Harkin of Winchester, past president of the Women for the Survival of Agriculture, suggested a better solution to the industry's problems would be to legislate price parity. Under this system farmers would be paid a price for the commodities they produce which would be based on the cost of production plus a small profit.

"Farmers are the only ones who go to the marketplace with hope," she said. "Everyone else in every other business sets a price."

A parity system was in place in the United States from 1942-1952, and in turn benefitted Canada, Harkin added.

Villeneuve agreed that lowering interest rates alone would not solve the financial problems of agriculture. "Consumers are going to have to pay," he said. "There's no one else."

Dairy farmers are currently selling milk for slightly less than the cost of production, he said.

Warner said he would be willing as an elected representative to promote subsidies for farmers to prevent them from going out of business.

It would be more economical to spend money now to keep farmers in business, Warner said, than to be forced to train people to replace farmers after enough of them are forced out of business by the economic situation.

Both Villeneuve and Warner have agreed to hold further meetings in the future with members of the local county federations. Warner told members Monday that he would like to have clear recommendations on solving agricultural problems to pass on to the federal government.

"I would like to feel that I could get something started in my first year of operation," he said.

Foreclosures suspended

OTTAWA — The new Conservative government has suspended most Farm Credit Corporation foreclosure actions while it studies agriculture's financing problems.

Agriculture Minister John Wise announced the suspension in Ottawa last week. The suspension, which includes most recovery actions, including those in progress, will be in effect until Jan. 15, 1985.

"The suspension is being put in place to give us, as a new government, some time to study the problems farmers are facing, said Wise. "We also need time to determine what problems can be made available which would offer reasonable solutions."

"However, we must realize that some borrowers are still going to face foreclosure, in spite of all our efforts," he added. "This two-and-a-half month period will simply ensure that no farmer is forced off the farm while we are studying the issue."

Recovery actions will continue in cases where the farm has been abandoned, where bankruptcy has been declared, where there has been a voluntary transfer of title or quit claim or where the recovery action is initiated by another creditor, forcing FCC to protect its security.

"This action is not a reflection on the Corporation's administration practices," said Wise. "I'm aware that FCC has maintained a compassionate approach to its borrowers. In some cases the Corporation has carried arrears for several years.

"However, I believe the problem merits a period of intensive study, so that we can be sure that every proposal for a solution has been given full consideration."

The suspension will affect approximately 300 borrowers where recovery actions are in progress and another 50 borrowers where recovery actions were being considered before Jan. 15.

The FCC has more than 79,000 active accounts. About 18 per cent of these are in arrears.

Farm update

EBI fall sale averages $2,000

INKERMAN — The EBI Fall Special Sale was held at Fawcett's sale barn on Nov. 5. Fifty-six head of high pedigreed Holsteins sold for $112,975, an overall average, including four baby heifer calves, of $2,001.

The highest price of the sale ($4,100) was reached on two animals: a bred heifer consigned by Arnold Whyte of Joyceville was purchased by Ralph Fawcett of Winchester and the second bred heifer went to Stanley Derrah of Bristol, N.B.

A fresh Marlin daughter consigned by John Beimers, Pembroke, was purchased for $3,300 by Fred Sundborg, Ormstown and another fresh Marlin consigned by Dalton Ouderkirk, Lunenburg, brought $3,200.

Four head were purchased for New Brunswick.

Immediately following the EBI sale, the Deken Hill Bred Heifer and Calf Sale brought a total of $17,925 for 14 head for an average of $1,280.

Computer boom anticipated

LONDON — In response to what it predicts will be a boom market by the late 1980s, the Ontario Ministry of Agriculture and Food has announced a two-year project to provide farmers with information on computers.

Announced last week by Ontario Agriculture Minister Dennis Timbrell, the program, The Agricultural Computer Extension Project (ACE), will provide advice and information on the uses of computers for agricultural production and business management.

In making the announcement, Timbrell said the project was in response to increasing demands on ministry staff for computer information.

The project will be run by the ministry's Agricultural Representatives Branch at the Guelph Agricultural Centre. Costs to operate the computer advice service will come from a re-arrangement of the branch's current workload plus support from the Ridgetown College of Agricultural College.

Objectives of the ACE program include preparing and distributing computer information, and training ministry staff and setting standards and specifications to help farmers buy the best commercial hardware and software for farm business.

Although only three per cent of Ontario farms now have computers, the industry predicts that farmers across Canada will purchase about 100,000 computers by 1987.

Home Style Cooking

For the best in Chinese, Italian and Canadian cuisine try



MARY'S RESTAURANT
Winchester
TAKE-OUT ORDERS AVAILABLE
774-3733 — IF BUSY CALL 774-2001

Winchester TV & Video Shack
(A Division of Clarence T.V.)
St. Lawrence St., Winchester. 774-3666

We carry a full line of
Movies — TV's
Stereo Equipment

We sell and service:
-RCA
-Zenith -Panasonic
-Toshiba -Electrohome

90-day warranty on all service.

Dundas Power Line Ltd.

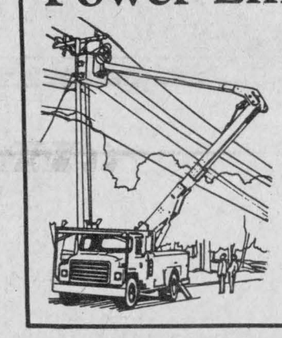

Owner: Frank Heerkens
All types of:
Hydro poles and service installations
Hydraulic auger and 5-ton boom with bucket
Backhoe service
Earth and rock removal
Tree trimming service
RR1 Chesterville, Ont.
Business: 448-3400
Residence: 448-3400



A computer for farm and family

Introducing the PC Jr.

Entertainment, education and the farm books. Now you can have it all, and at a price well within your budget.

The popular IBM PC Jr. has entered the farm field. Homestead has developed the Homestead Farm Information System for the PC Jr.... Accounting, Fixed Assets, Cash Flow, and the Planning/Simulation modules for Crops, Beef Herd and Feedlot. Homestead software is designed specifically for farm use. It's flexible and easy to use.

But PC Jr. is more than a hard worker. It's an entertainer and educator too. You'll find a wide range of quality computer software available to keep your family occupied. The IBM name means quality and service you can trust.

Give Greenfields a call. We'd like to show you the PC Jr., and the Homestead Farm Information System. We also have available the complete IBM line, Columbia computers, and the Homestead Farm Management System.

The Homestead Farm Management System

Greenfields Computer Services Ltd.

1684 Woodward Dr., Suite 217
Ottawa, Ontario, K2C 3R8
(613) 727-1481

EXCLUSIVE SAFETY FEATURES
PROULX
Chop'n bed®



We are leaders, not by accident...

Special prices on request.

Garry Murphy
SALES & SERVICE LTD.
Brinston 652-4802

Agri-business directory

R. ZERSCH RENTALS

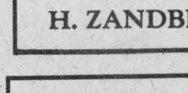

for FARM, INDUSTRY & HOME
Custom Farm Work
Liquid Manure Removal
For all your rental requirements call:
VERNON 821-1298
(Open until 9:00pm)

Garry Murphy
Sales & Service Ltd.
-Alfa-Laval Milking, Feeding and Cooling Equipment
-Badger Manure and Feeding Equipment (also rentals)
-Hallman Silos
-Myers Water Systems and Conditioners
-Ideal Stable Cleaners and Hay Fans
-Proulx Feed Carts and Bedding Choppers
AgriVent Inc. Ventilation
BRINSTON, ONT. TEL. 613-652-4802

Plante Farm Eqpt. Ltd.
- UNIVERSAL DAIRY EQUIPMENT
- HOULE BARN EQUIPMENT
- SILOS AND SILO UNLOADERS
- MUELLER BULK COOLERS
- WIC FARM EQUIPMENT
Brinston 652-2009

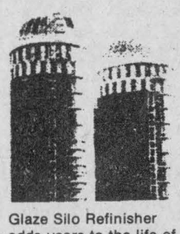

Glaze Silo Refinisher adds years to the life of your silo.

Silo Refinishing
WINCHESTER SPRAYING
Spray Coating for Silos (Plastic Coating)
Silo Removal and Repair
Free Estimates
RR1 MOUNTAIN, ONT., K0E 1S0
John Van Grunsven & Sons,
(613) 774-5373 — (613) 774-6420

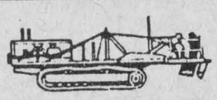

Seaway Valley Tile Drainage Ltd.
BRINSTON, ONTARIO
K0E 1C0
H. ZANDBERGEN, Prop. 613-652-2331

Shell B.M. Graham Fuels Ltd.
DISTRIBUTOR FOR SHELL OIL PRODUCTS
• Gasoline • Oils • Diesel Fuels • Motor Oils
• Furnace Fuel • Stove Oil
• Government Inspected Meters
• Furnace Repairs and Cleaning
527 Fred St., Winchester 774-2109



D & S TILE DRAINAGE LTD.
RR 1, Winchester, Ontario K0C 2K0
LASER PLANE EQUIPPED
Bert Doornwaard, Proprietor, (613) 774-2974
Stewart James, Sales Representative, (613) 821-2784

RALPH BUTER CONSTRUCTION SERVICES
Butler Steel Buildings
Butler Grain Storage Bins
Modern Mill Feed Processing System
Dealer For Superior Silos
BUTLER
Box 152, Williamsburg 535-2820

H.D. Tile Drainage Ltd.
A sure way to more profitable farming
CALL NOW SO WE CAN HELP YOU PLAN FOR YOUR DRAINAGE SYSTEM
Henry Doornwaard
RR1 Winchester
774-3751

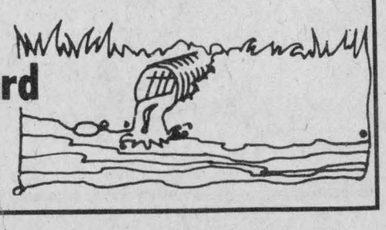

For Complete Farm Drainage Systems
Russtaal Drainage
Box 654
Russell, Ontario
Free Estimates
HAROLD STAAL
445-2097 445-3019

Carl Smith tops county milk producers

DIXONS CORNERS — Carl Smith of Sunnylodge Farms in Chesterville was recognized as the county's top milk producer of 1983 during the annual Dundas County Holstein Club banquet at Matilda Hall Friday night.

Smith, a past president of the club, had the highest herd average with a composite of 177 (BCA milk 173, BCA fat 181) on 57 records. The herd produced an average of 8,284 kilograms of milk and 321 kg of fat. Smith also picked up two superior production awards.

J. Frank Casselman, also of Chesterville, had the county's second highest herd average with an average production of 7,973 kg of milk and 311 kg of fat on 30 records. The herd had an average BCA milk of 167 and BCA fat of 177 for a composite of 172.

Casselman, a past holder of the county's high herd average, also picked up a superior production award.

More than 300 people attended the annual awards banquet, which coincided with Holstein Canada's centennial anniversary and the club's 55th anniversary.

Howard Biccum of Winchester, the club's fourth president who joined in 1934 when it was celebrating its fifth anniversary, used the anniversary theme to reflect on the massive changes in the county's Holstein industry over the years.

"The strides the Dundas club has made over the years is really amazing," said Biccum, who noted that the county's 25 Holstein herds in 1929 have now grown to 275. "I'm pleased to see the interest in Dundas and with the excellent herds that compare with the best in Canada."

Members of the club's executive joined Biccum in praising the work of Allison and Ralph Fawcett of Winchester for their work in developing Holstein breeding in the county.

"They have done an awful lot for Dundas County," said John Dalrymple, president of the Dundas Holstein Club. "They've helped to keep the club going."

Dalrymple also noted that it was Allison Fawcett, as last year's president of Holstein Canada, who was instrumental in having the national association's annual meeting in Ottawa this year, the first ever held in Eastern Ontario.

Fawcett was joined by Dundas County Dairy Princess Mary Jane VanDongen in cutting a special centennial birthday cake during the banquet.

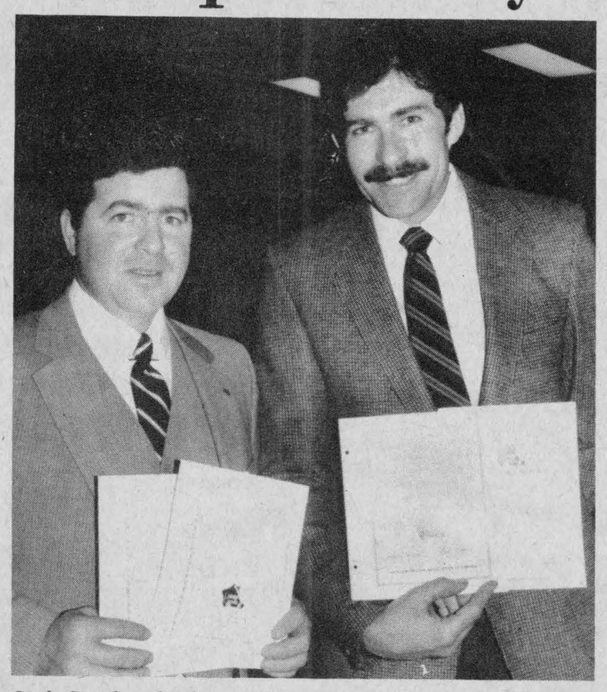

Carl Smith of Chesterville, left, was recognized as the county's top milk producer of 1983 during the annual Dundas County Holstein Club's annual banquet Friday. J. Frank Casselman, right, also of Chesterville, had the county's second highest herd average. Press Photo—Riley

The club underlined the theme of history with a presentation of two 40-year pins to members Dwight Dawley of Jay Dee Holsteins of Winchester and Wilfrid Larmour of Orchard Lee Holsteins of Morrisburg. Another 40-year member, Ethan Algire, was absent.

In highest herd average awards, the club's most prestigious awards, Bill Harbers of Brinston was third behind Smith and Casselman with a composite BCA 167 (162, 172) on 43 records. The herd average 7,194 kg of milk and 285 kg of fat.

The herd of Martin K. Verburg of Iroquois produced 7,462 kg milk and 290 kg of fat with a composite BCA of 167. The herd had a BCA milk of 162 and BCA fat 170 on 35 records.

Glenn Pemberton of Williamsburg had the county's fifth highest herd average with a composite BCA of 165.5 and 165, 166). The average production, based on 29 records, was 8,246 kg of milk and 308 kg of fat.

Superior production awards went to Casselman, Smith and Chestcreek Farms and K.B. Kennedy.

In special awards, won during the club's annual Black and White Show at the South Mountain Fair this summer, Sunnylodge Farms was presented with the Premier Breeders Banner, Premier Exhibitor Award and Breeders Herd Award.

Delmar and Jim Adams of Adamdale Holsteins received the Best Udder Award, Reserve Champion Female Award and Reserve Breeders Herd Award.

Awards for Champion Female and Junior Champion went to Hugh and David Fawcett of Fawcettdale Holsteins of Winchester.

Lorne and Francis Henderson of Terrdale Holsteins were presented with the Reserve Champion Award and Martin and Arnold Byvelds of Brabantia Holsteins received the award for Progeny of Dam.



Wilfrid Larmour of Morrisburg, left, and Dwight Dawley of Winchester, right, are congratulated by Dundas Holstein Club president John Dalrymple after the two were presented with pins commemorating 40 years in the club.



Allison Fawcett, left, past president of Holstein Canada, receives a hand from Dundas County Princess Mary Jane VanDongen in the cutting of a cake commemorating the national association's centennial celebration during the annual Dundas Holstein Club banquet last Friday at Dixons Corners. Press Photo—Riley

NOTICE TO CREDITORS OF UNITED CO-OPERATIVES OF ONTARIO AND OTHERS

TAKE NOTICE that pursuant to the direction of the Supreme Court of Ontario, United Co-operatives of Ontario (UCO) has called a series of meetings of various classes of Creditors for the purpose of considering and, if thought fit, approving the Plan of Arrangement as more particularly described in the Information Circular dated November 5, 1984, prepared by UCO.

AND FURTHER TAKE NOTICE that the said meetings of Creditors will be held on Thursday, November 29 and Friday, November 30, 1984, as follows:

Class of Creditors	Date	Time	Location
Holders of Member Debentures & Member Capital Investment Certificates	Thursday, Nov. 29, 1984	10:00 a.m.	Skyline Hotel 655 Dixon Road Rexdale, Ontario Ballrooms A,B,C.
Windsor Grain Terminal Bondholders	Thursday, Nov. 29, 1984	2:00 p.m.	Skyline Hotel 655 Dixon Road Rexdale, Ontario Elgin Room
Residual Creditors	Thursday, Nov. 29, 1984	3:30 p.m.	Skyline Hotel 655 Dixon Road Rexdale, Ontario Elgin Room
Depositholders, Holders of Promissory Notes and Trade Creditors	Friday, Nov. 30, 1984	10:00 a.m.	Skyline Hotel 655 Dixon Road Rexdale, Ontario Ballrooms A,B,C.
Institutional Lendors	Friday, Nov. 30, 1984	2:00 p.m.	Skyline Hotel 655 Dixon Road Rexdale, Ontario Elgin Room

DATED at Toronto, this 7th day of November, 1984.

United Co-operatives of Ontario
151 City Centre Drive
Mississauga, Ontario L5A 3A4

For further information 1-800-387-9332
please telephone... 1-800-387-9336

BERRYS Pet Food

Good until Nov. 17, 1984

Kal Kan CAT FOOD Limit 24 cans 31¢ 170g/6 oz. can

Purina PUPPY CHOW $9.99 8 kg Limit 2 bags.

South Mountain Main Street 989-2880
Winchester Caleb St. (beside United Church) 774-2522

Repairs & Renovations
Inside and Out
NO JOB IS TOO SMALL
Specializing in Preserved Wood Foundations
— CALL —
DALE ADAMS
FOR FREE ESTIMATES
RR3 Williamsburg
535-2745



Effective Immediately
SPECIAL
Complete cooling system pressure checked, flushed, replace thermostat and gasket plus new antifreeze.
ALL FOR $29.95 plus tax
All cars and light duty trucks.
25% DISCOUNT on all new heaters and radiator cores.
RED'S Radiator & Autobody Repair
448-2948

HARDING CARPETS
FALL ANTRON SALE
Features Hardings
"We'll carpet your home"
CONTEST

You could win elegant carpeting from Harding for every room in your home*

"WE'LL CARPET YOUR HOME!" CONTEST ENTRY

Please enter my name in your contest.
I would love to win a homeful of fabulous Harding carpet, featuring ANTRON,® the special nylon fibre from DuPont that retains its new look longer.

Name _____
Address _____
City _____
Telephone ( ) _____ Postal Code _____
Store name _____ Sales Representative _____

*Maximum prize: 200 square yards. Contest Rules at your Harding Dealer.

THE PRESIDENT'S COLLECTION | THE DESIGNER'S PORTFOLIO | THE FASHION GALLERY

Choose from Harding's three lines.

ENTER NOW. JUST BRING IN THIS COMPLETED ENTRY FORM BEFORE DECEMBER 14th. NO PURCHASE REQUIRED.

Take this entry to your Harding dealer. You could win an entire homeful of the Harding carpet of your choice, completely installed, and absolutely free. (We'll even pay the sales tax.)

HARDING Select beautiful carpet of ANTRON® nylon by Du Pont

1169 2700 HEAT UNITS

Pride... Profit from Our New Numbers

1169 produces consistently high yields across a wide range of maturities and soil conditions.

1983 PERFORMANCE DATA

Pride 1169 | PIONEER 3978 | AVERAGE OF ALL OTHER VARIETIES

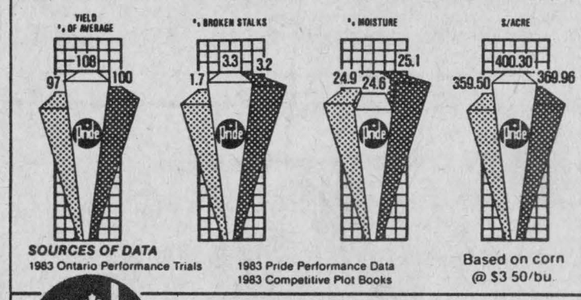

SOURCES OF DATA
1983 Ontario Performance Trials
1983 Pride Performance Data
1983 Competitive Plot Books
Based on corn @ $3.50/bu.

Pride CORN·FORAGES·SOYBEANS

HANK STAAL
Russell

JOHN SPRUIT
Mountain

ALFA-LAVAL
Vacuum pump special promotion

With the purchase of any VP76, VP77 or VP78 pump you will receive FREE

valued at
1 regulator group $206
1 vacuum gauge $17
1 vacuum limit valve $20
TOTAL $243



The heart of any milking system

Your vacuum pump could be the cause of high somatic cell count.

CALL FOR YOUR FREE VACUUM PUMP ANALYSIS TODAY!
Garry Murphy
SALES AND SERVICE LTD.
Brinston 652-4802

KBS Kemptville Building Supplies
¼ mile north of Kemptville on old Highway 16
258-5947 Ask For Quotations

OFA to discuss future funding of farm lobby groups

WINCHESTER — The future funding of Ontario's major farm lobby groups will be a topic of serious discussion at the Ontario Federation of Agriculture's annual convention Nov. 26-28.

Dundas Federation of Agriculture members, who will be sending delegates to the convention, identified funding, membership levels, and government policies on wetlands as some of the major concerns to be debated.

At their regular November meeting Wednesday, DFA members discussed a proposal by the Lambton County Federation of Agriculture that the province's three major farm lobby groups — the OFA, Christian Farmers' Federation of Ontario and the farmers' Unions — be funded by a voluntary check-off fee.

The fee would be taken as a percentage of the yearly land tax rebate received by farmers, with the organizations continuing to receive additional funding through membership fees.

The Lambton federation's resolution asks that the OFA request the provincial government to enact legislation designating a proportion of the land tax rebate to be forfeited to these groups.

All the major farm organizations will have to support this proposal before the government is likely to accept it, OFA director Gordon Garlough told members Wednesday.

Garlough added he was "skeptical" of the proposal because he was concerned that it might reduce interest within the organizations in recruiting new members as a source of funds.

"I'm not saying flat out it's no good," Garlough said. "I'm just skeptical of it."

"I don't see any point in us even working on it unless the other organizations are interested," he added.

A second issue for consideration by federation delegates is the level of membership in the individual county organizations. The OFA has asked each county group to assess its current number of members and to set the level of membership desired in the future.

The DFA now has about 390 members, Garlough said. According to information supplied by county agriculture representative Bob Humphries, there are about 550 active farmers in the county.

Membership in the DFA slightly declined at the end of 1983, Garlough said, with other counties in Ontario experiencing "really a heavy, heavy drop-out."

Given the membership drives conducted in past years, past president Clifford Howse said he felt it would be difficult for the DFA to increase its number of members above the current total. The group decided to submit 390 as its desired number of members.

Another issue at the annual convention, Garlough said, will be proposed changes to the province's policy on wetlands. The Ministry of Natural Resources is seeking to gain control of wetlands through the Municipal Act, he said. The ministry would have legislative control similar to that exercised over pits and quarries.

Ag policies coming: Warner

OTTAWA, Stormont, Dundas and Glengarry MP Norm Warner says agriculture's lack of exposure in the Conservative's Speech from the Throne last week does not mean the industry will be given a low profile during the fall session of the new government.

Warner, who made agriculture part of his campaign platform and was the only candidate in SD&G to meet with the Dundas Federation of Agriculture, said Tuesday that the government's pre-occupation with the country's financial situation will not freeze out farming from the political agenda.

"The Throne Speech did what Throne Speeches are supposed to do, give a general overview of what the government intends to do," said Warner. "But we couldn't cover all the bases."

Specific policies on farming, he said, will be outlined following a meeting between the provinces and the federal government this week.

"We campaigned on federal-provincial consultation and we have to consult with the province to do things," Warner said. "We know we have to move on the problems facing farmers and that we have to assist them, but the provinces have to be involved in this."

Warner said "specifics" on such farming problems as high interest rates and long-term financing will be developed after the First Ministers Conference.

"Hopefully we'll have something in the way of specifics before the end of the year," he said.

Dundas trio wins judging competition

TORONTO — Three Dundas County men proved they know their way around cattle after winning the dairy division of the Inter-County Livestock Evaluation Competition at the Royal Agricultural Winter Fair in Toronto last Thursday.

Pat Coyne of Chesterville, John Havekes of Mountain and Gordon Milne of Winchester teamed up to outscore more than 100 competitors in a competition involving advanced cattle judging.

The trio was asked to evaluate cows for their deficiencies and choose a sire from a group of bulls that would overcome those deficiencies. Taking part in the competition for the first time, the three scored 662 points out of a possible 750 to top the field.

With the victory, the three won the Ontario Veterinary Association Challenge Trophy. They were later asked to be part of a livestock management tour.

"We're pretty proud of them," said Dundas Associate Ag. Rep. Howard Giles. "Especially since it was their first time."

THE MOST MODERN CHARTER COACHES IN EASTERN ONTARIO

- Large scenic windows
- Air conditioning
- Washrooms
- Comfortable reclining seats
- Air ride suspension

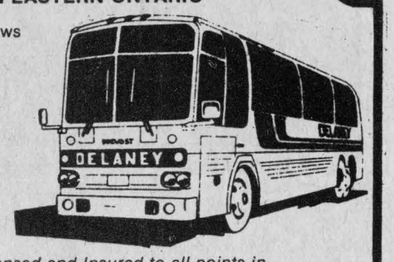

AVONMORE
346-2063

"Fully Licensed and Insured to all points in Canada and the United States"

School-type buses also available for more economical transportation.

DELANEY BUS LINES LTD.

Country Kitchen
Restaurant, Dining Lounge, Tavern



WINCHESTER
774-2417

Chinese
FRIDAYS
5PM - 12

Specials
SATURDAYS
5PM - 12

Jar Doo Chicken Wings	$5.75
Garlic Chicken Wings	$5.75
Country Kitchen Chicken Roll	$7.50
Country Kitchen Shrimp Roll	$7.75
with Barbecue Pork	
Cantonese Chow Mein	$6.50
Country Kitchen Special Fried Rice	$6.25
Barbecue Spareribs with Mixed Vegetable	$6.75
Breaded Shrimp Cantonese Style	$7.50
Fresh Scallops and Shrimp with Mixed Vegetable	$8.00
Beef Steak Chinese Style	$7.00
Bo Bo Platter	$8.75

(LICENSED UNDER L.L.B.O)

Features:
- Furniture
- Brass
- Soap
- Jewellery
- Linens
- Sideboards
- Wooden towel racks
- Lampshades
- Baskets
- Crocks
- Country accents
- Rocking chairs
- Old dishes, etc.

Hawley's Corners
Crafts, Curios, Antiques

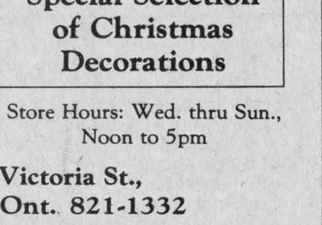

Special Selection of Christmas Decorations

Store Hours: Wed. thru Sun., Noon to 5pm

8177 Victoria St., Metcalfe, Ont. 821-1332

Visa

Don Powell Fuels Ltd.

Esso

Gasoline - Diesel Fuel - Heating Oil
Farm & Industrial Lubes
KEMPTVILLE 258-3343
WINCHESTER 774-2101
Burner Service
Dwaine Armstrong 774-3522

K1113 2525 HEAT UNITS

Pride... Profit from Our New Numbers

Above average standability in this maturity.

1983 PERFORMANCE DATA

Pride K1113 | PIONEER 385 | AVERAGE OF ALL OTHER VARIETIES

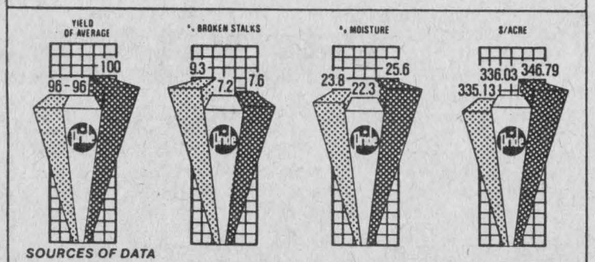

SOURCES OF DATA
1983 Ontario Performance Trials
1983 Pride Performance Data
1983 Competitive Plot Books
Based on corn @ $3.50/bu

Pride CORN·FORAGES·SOYBEANS

FERGUSON FARMS
Osgoode

NORM TINKLER
Inkerman

Visit
Mane-Wing Studio
RR2, Ingleside, Ontario



LIBBY PETERSON
Phone 537-2685
Painting, Pottery and Sculpture
Open year-round by appointment only

Water Softeners
- Free Water Analysis
- Trade-ins Accepted
- Salt Delivery

REPAIRS TO ALL MAKES.

Guy Bourdeau
774-6110



KONGSKILDE
mouldboard plows

For adjustability, ease of maintenance and superior performance in varying soil conditions. Mounted, semi-mounted and trail plow, models 3 to 7, bottoms in stock.

Authorized dealer for Kongskilde Tillage Equipment.

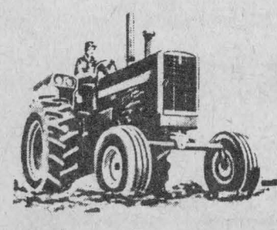

Harmony Equipment

NEW AND USED EQUIPMENT SALES AND SERVICE

Phone 774-3000 RR1 Winchester, Ontario, K0C 2K0

ENVIRONMENTAL ASSESSMENT ACT SUBSECTION 7(1)

NOTICE OF COMPLETION OF ENVIRONMENTAL ASSESSMENT REVIEW

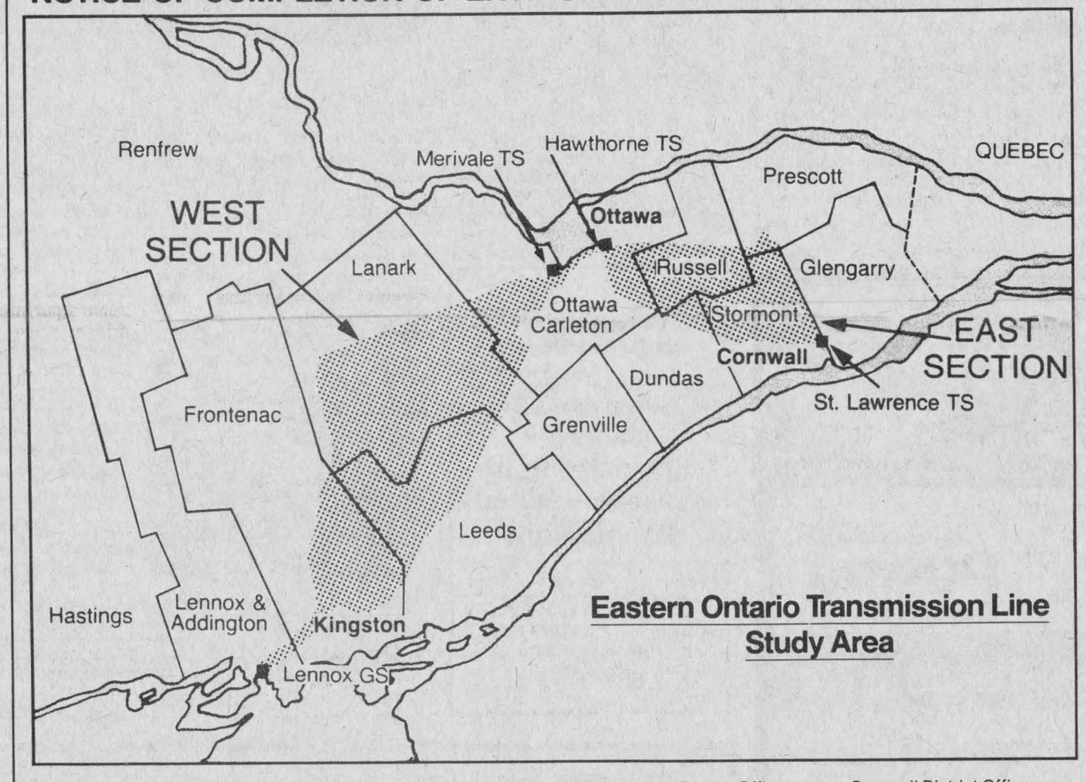

Eastern Ontario Transmission Line Study Area

RE: Eastern Ontario Transmission Line Study Route Stage Environmental Assessment

Proponent: Ontario Hydro

EA File No. 1-77-0007-001

TAKE NOTICE that an environmental assessment of the above undertaking was received on August 1, 1984, from Ontario Hydro and a review of it prepared by Ontario Government Ministries, Conservation Authorities, and agencies of the federal government.

The application is for approval of an electrical transmission system expansion program for Eastern Ontario. The specific purpose of this project is: to provide for the supply of electrical power and energy to meet the load growth now forecast to occur in Eastern Ontario to the year 2000.

The Route Stage is the second phase of a two-phase approval process initiated by Ontario Hydro before a Joint Board constituted pursuant to the **Consolidated Hearings Act.** The Joint Board rendered its decision on the first phase in September 1982, approving the plan stage of the proponent's program and allowing Ontario Hydro to proceed with the selection of the location for new transmission facilities.

In this Route Stage Environmental Assessment, Ontario Hydro is recommending:

(i) Two single circuit 500 kilovolt (kV) lines between Lennox generating station (GS) near Kingston, and Merivale transformer station (TS) in Ottawa;

(ii) Two 500 kV circuits and four 230 kV circuits between Merivale TS and Hawthorne TS in Ottawa;

(iii) One single circuit 500 kV line between Hawthorne TS and St. Lawrence TS near Cornwall;

(iv) Switching and/or transformer facilities at each of the above stations; and,

(v) An extension of Ontario Hydro's microwave communications system linking stations in Eastern Ontario.

Decisions regarding the acceptance of the environmental assessment and the approval of this undertaking are to be made by the Joint Board.

The review of this environmental assessment is intended to assess the quality of the environmental assessment by providing a critical evaluation on the basis of the comments provided by ministries and agencies of the Province of Ontario and the federal government. The review is not to be construed as directing the Joint Board on any matters that may come before it.

A copy of the environmental assessment and the review may be inspected during normal business hours at these Ministry of the Environment offices:

Ministry of the Environment
Environmental Assessment Branch
7th Floor
135 St. Clair Ave. West
Toronto, Ontario

Ottawa District Office
2378 Holly Lane
Ottawa, Ontario

Southeastern Region Office
133 Dalton Avenue
Kingston, Ontario

Cornwall District Office
2nd Floor
4 Montreal Road
Cornwall, Ontario

A copy of the Review will be forwarded to public libraries and county, regional municipality, and township offices in the study area prior to commencement of the preliminary hearing for the Route Stage. It is my understanding that Ontario Hydro has forwarded copies of the Environmental Assessment to these locations.

Preliminary hearings will begin on November 20, 1984, at 11:00 a.m., at the Nepean Sportsplex, Hall "A", 1701 Woodroffe Avenue, Nepean, Ontario. At that time, the Joint Board will consider procedural matters, including but not necessarily limited to identification of parties and participants, identification of issues, and setting and announcing the dates and locations for the commencement of the calling of witnesses and evidence. No submissions regarding the undertaking, other than for the purposes set out above, will be considered at the preliminary hearing. Persons desirous of participating in the hearings or wishing to make submissions to the Joint Board on procedural matters should notify the Joint Board in writing directed to the Hearings Registrar no later than **November 16, 1984,** or attend or be represented at the preliminary hearing on November 20, 1984 in Nepean. The address of the Joint Board is: Hearings Registrar, Joint Board, 5th Floor, 1 St. Clair Avenue West, Toronto, Ontario, M4V 1K7, telephone (416) 965-2531.

Prior to the hearing of evidence, any person may make a written submission to me pursuant to section 7(2) of the **Environmental Assessment Act** with regard to the undertaking, the environmental assessment, and the review thereof. Submissions should be made by registered mail, or delivered to me at the address below. A submission may be made in any form that clearly indicates its purpose. Regulation 293 under the **Environmental Assessment Act** provides a form of submission which may be used, but use of the form is not mandatory. Any submission should be received by me no later than **December 17, 1984.**

All submissions received by me will be forwarded to the Joint Board for their consideration in the hearing. Persons making submission to me will be placed on the Joint Board's mailing list for all subsequent notices or orders that the Joint Board may issue.

Dated the **7** of **November, 1984** at Toronto.

"The Honourable Andrew S. Brandt"
Minister of the Environment
15th Floor
135 St. Clair Ave. West
Toronto, Ontario M4V 1P5

Ontario Ministry of the Environment
Hon. Andrew S. Brandt, Minister
Dr. Allan E. Dyer, Deputy Minister

SUMMERS
INSURANCE BROKERS INC.
GENERAL INSURANCE
WINCHESTER
774-2515 or 774-2519

R. Wm. Lyon, B. Comm., C.A.
R. WILLIAM LYON
Chartered Accountant
Box 929, Main Street
Winchester, Ontario K0C 2K0
Bus.: 774-2620
Res.: 989-2725

(613) 821-2554
METCALFE
Custom Air Ltd.
HEATING & AIR CONDITIONING
INSTALLATIONS
R.R.3
WAYNE E. IRVEN
Metcalfe, Ont., K0A 2P0

Metcalfe PHARMACY LTD.
Hours: Mon. - Fri., 10-6; Sat., 10-5
Victoria St., Metcalfe
821-1224

Edgerton-Baker Fuels
A Division Of Universal Terminals Ltd.
WINCHESTER 774-3560 MORRISBURG 543-2800
Call toll free: 1-800-267-8187 (After hours, weekends and holidays only)
- Fuel Oil, Gasoline, Diesel
- Oil Burner Sales and Service
- Insurance Plan and Budget Payment Plan Available

CANADIAN WOOD ENERGY INSTITUTE MEMBER
We Sell Ceramic Fireplaces
Winchester Fireplace & Stove Centre
FIREPLACES - STOVES - CHIMNEYS
SALES & SERVICE
Chimneys Cleaned
494 YORK STREET
JACK FAULKNER
Res.: 774-3687
WINCHESTER, ONTARIO K0C 2K0
Bus.: 774-3632

BYTOWN LUMBER
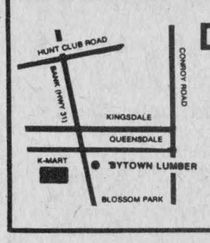

Do-it-yourself centre
Ottawa South:
Queensdale at Bank (Hwy. 31)
Weekdays: 8am to 5:30pm
Fri., 8am to 9pm; Sat. 9am to 5pm
Phone 773-9317

Armstrong Burner Service
Oil, Gas, Electric Furnaces
SERVICE AND INSTALLATION
Authorized Natural Gas Dealer For
NORTHERN & CENTRAL GAS CORPORATION LIMITED
- Parts Plan
- Sheet Metal
- 24-hour Service
- Free Estimates
774-3522
ASK FOR DWAINE WINCHESTER

WARD MALLETTE
Chartered Accountants
547 ST. LAWRENCE, WINCHESTER
774-3549 or 774-3403

H. L. PERKINS CO. LTD.
LUMBER & Building Supplies
For Your Home Renovations
Where Quality Cedar Is a Family Tradition
(SMITHS FALLS RD. and HWY. 16)
NORTH GOWER, ONT.
PHONE 489-3735 232-0666
Mon.-Fri. 7:30-5 p.m.
Sat. 7:30-noon

Classifieds

Professional & Business Directory

R. BRYSON PATTERSON
Optometrist
215 Van Buren Street
Kemptville
Mon., Tues., Thurs., Fri.
10am - 5pm
Telephone 258-2274

HAZEN MELDRUM LTD.
Ontario Land Surveyors
W.J. Johnston, O.L.S.
Resident Surveyor
610 ST. LAWRENCE STREET
WINCHESTER, ONTARIO
Tel. 774-2414 P.O. Box 394

GARY BREYER
London Life Insurance
New Non-Smokers
Term Insurance
Residence: 543-3378
Morrisburg

KINKAID AND LONEY MONUMENTS
Smiths Falls, Ontario
Monuments erected anywhere in Eastern Ontario
Smiths Falls 283-3480 Morrisburg 543-3184
Winchester Area
GERALD C. HOLMES
774-2665, Evenings
Authorized Dealer For
ROCK OF AGES MEMORIALS

BROCKVILLE MEMORIALS MONUMENTS
Brockville - 342-4505
Winchester and Area - Elizabeth Elliott - 774-2448 - 774-3514
CEMETERY LETTERING

Notice

TRUCKING CAREER'S JOB
Training and placement - help. Among Canada's top 10 wage earning group. Phone Merv Orrs' nearest branch. Toronto, 416-251-9073; Ottawa, 613-523-3489.

EARN EXTRA INCOME
Learn to prepare income tax returns by correspondence. Local franchise available. For details write: Tax Time Services Limited. 1304 Speers Road, Oakville, Ont., L6L 2X4. 31

NOTICE
Boarding for horses now available. Large boxstalls, indoor arena, outdoor rings, many trails. Lessons also available. 657-3652. 30-33

NOTICE
Free 128-page career guide shows how to train at home for 205 top paying full and part-time jobs. Granton Institute, 265 A. Adelaide St. W., Toronto. Call 416-977-3929. 27tfc

NOTICE
Horseshoer available, qualified for trimming and shoeing all types of horses. Phone John Godin, 774-5722. 13tfc

NOTICE
Custom slaughtering Mondays only. For trucking service phone 448-2324.

EARL'S MEATS
CHESTERVILLE 448-2324
10tfc

ALCOHOLICS ANONYMOUS
If you want to drink that's your business. If you want to stop, that's ours. Call AA, 774-5351 or 774-5179. For families of Alcoholics (ALANON), 774-2233. 10tfc

NOTICE
Oriental women seek literate courteous correspondence with Canadians for language practice, friendship or cultural exchange. Cherry Blossoms, Box 1021 AP, Honokas, Hawaii, 96727. 31

NOTICE
Agents, full or part-time. Male or female. No selling required. Potential one of the best after market car products. New breakthrough in the automotive field. A patented Canadian product. High profit, exclusive territory. $500 stock investment. No hassle money back guarantee. Call Mr. Harvey, 416-636-9422, 3932 Chesswood Dr., Downsview (Toronto), Ont., M3J 2W6. 31

NOTICE
Hillcrest Haven Rest Home, 2 miles west of Winchester on Highway 43, offers room, board and care for the elderly. Full services provided in a home-like atmosphere. 24-hour supervision. Bill and Dolores Lynch, proprietors. 25tfc

$10,000 SECOND INCOME
Be a part-time representative selling and renting our line of high quality distillers for purifying drinking water in the home, office and factory. Become independent, be your own boss in a growing industry. Excellent possibility of becoming full-time area distributor. Contact us today for more information. Water Purity Systems, 537 Brant St.,. Burlington, Ont., L7R 2G6, 416-639-0503. 25tfc

Notice

NOTICE
Hansen Memorial Monuments. Markers. Lettering. Bronze Plaques. 821-1780. 18-37

CASH IN ON INCOME TAX
Earn money doing tax returns. Learn money-saving tax tips by correspondence. U&R Tax Schools, 207-1345, Pembina Highway, Winnipeg, Man., R3T 2B6. 31

Wanted

WORK WANTED — Young Swiss girl looking for work on a farm for the summer of 1985. Phone 535-2944. 31

WANTED TO RENT — 1 or 2 bedroom apartment in Winchester. Reply to Box WP236, c-o Winchester Press, Winchester, Ont., K0C 2K0. 31-32

WORK WANTED — Carpentry work — Do you need a room renovated or siding put on, or windows changed? Call 989-2774, ask for Gerry. 31-32

FOR RENT — Heated garage with 20' roof suitable for backhoe and heavy trucks. Negotiable. Call 774-2456. 31-32

WANTED FOR VERNON AREA — Babysitter. Responsible and loving, for our home. Light housework, 5 days a week, hours flexible. Phone 821-3345 after 6pm. 31-32

WORK WANTED — Mother of two will babysit my home, Monday to Friday, Winchester Springs, 774-2094. 31-32

HELP WANTED — Thirty-two bed hospital requires full-time ambulance attendant, EMCA graduate. Duties include male nursing. Call Espanolo General Hospital, Espanolo, Ont., 705-869-1420. 31

WANTED TO BUY — Old guns, swords, cross bows or related items. Also Nazi artifacts, etc. Honest cash prices. Also appraisals. Confidential. Phone 821-2648. 27-34

WANTED TO BUY — Antique and household furniture. We buy complete and partial households. Phone 543-2523 or 543-2226. 10tfc

HELP WANTED — District manager. We require a capable person to handle mail orders in your town. Starting immediately, own vehicle essential. All expenses paid, plus profit sharing. Write or call 416-485-5689. Consumer's Home Service, P.O. Box 1324, Station A, Toronto, Ont., M5W 1G7. 31

MOVERS
Local movers. Call 543-2523 or 543-2226, Morrisburg. 31tfc

HELP WANTED — Reliable mother's helper to assist with house work and care of young children. Must be non-smoker and have own transportation. Call 774-3348 weekdays, 9am to 5pm. 31

HELP WANTED — Babysitter, immediately, part-time for 3 children before and after school. Full day when school closed. Also teen needed for occasional evenings. Must be over 17 and have references. 774-3050. 31

HELP WANTED — Class A mechanic for heavy equipment. Also young person required for washing buses part-time. Call 445-3072, G.H. Harten Transport Ltd. 30-31

WANTED — Good used toys. Call Marion at 989-2941. 31

WANTED — Ride to Ottawa from Winchester, 6:30am, Glebe area. Will share in gas and expenses. Phone 774-2827. 31-32

WANTED TO BUY — Healthy Holstein bull calves between 100 to 120 lbs. (4 to 10 days old). Top prices will be paid for good calves. Deliver to Mutual Products Research Farm, Lightning Street, Williamsburg, (Barn No. 1) on Tues., Nov. 20 between 9am and 12 noon. 30-31c

PROFESSIONAL TREE TRIMMING & REMOVAL
Fully insured. For free estimate call 543-3427 (Morrisburg) after 5:30pm. 25-33

WORK WANTED — Custom work; custom combining; stone rake and stone picking. Phone 821-1298. 27tfc

WANTED — First and second calf heifers. Also, if you are having a household or farm auction, for satisfaction call Harold Ball at 448-3161 or 774-3118. 23tfc

WANTED — Boarder wanted to live in and share country living. Winchester Springs area. Retired or working lady. Phone 1-836-3908. 30-33

Wanted

WORK WANTED — Carpentry, interior and exterior painting. Also wallpapering. Apply to Don Barkley, Inkerman, RR1. Phone 989-5460. 10tfc

WANTED — Beef hides, no stones in the bag. Blom's Meats, Mountain, Ont., 989-2093. 10tfc

WORK WANTED — Building movers; basements; hy-hoe; excavator; fence line removal; ditching; dozers; trucks; Class A weeping beds installed; sand; gravel; topsoil; fill; crushed stone. In business since 1950. Sullivan Brothers, 448-2332. 10tfc

ARTICLES WANTED — Top prices paid for scrap metal, brass, copper, lead, batteries, radiators. I.R. Bell and Son, 3000 Copeland Street, Cornwall, 933-1119. 10tfc

WORK WANTED — Painter over 40 years experience, interior and exterior. Free estimates. Nick Huttinga, RR3 Winchester, 989-5208. 10tfc

WORK WANTED — Barkley Plumbing and Heating. We specialize in Myers pumps and softeners. Service and installation of furnaces - wood, wood-oil, wood-electric, oil and electric. Paul Barkley, 989-2844. 10tfc

WANTED — Playpen and a car seat. Phone 774-6752. 30-31

For Rent

FOR RENT — North of Williamsburg, 3 bedroom house with large kitchen, dining and living rooms and an attached one-bedroom apartment. Available Dec. 15. Phone 774-6443. 31

FOR RENT — Two bedroom apartment, electric heat. Reference required. No pets or children. Phone 989-2099. 31-32

FOR RENT — Room and board available, South Mountain, 989-3197. 31

FOR RENT — 3 bedroom house with garage in South Mountain available Dec. 15. Phone 989-5263. $350 monthly. 31-32

FOR RENT — Chesterville, 5-room apartment, upper duplex, fridge, stove, heat, hydro included, $295 monthly. Available Dec. 1. Phone 738-5079, Ottawa. 31-32

FOR RENT — 2 bedroom bungalow with attached garage near Chesterville. Phone 448-2067. 31

FOR RENT — Liquid manure removal, tanker and pump. Phone 448-2680, Morewood, evenings. 28-31

FOR RENT — New Vernon Recreation Centre large hall, capacity 337; small meeting room, 50. For reservations call Lillian Sayant, 821-2164. 1tfc

FOR RENT — 2 bedroom trailer between Winchester and Chesterville, $250 per month. Call 774-2465. 31-32

FOR RENT — Modern 3 bedroom home on Dunbar Road, available Dec. 1, 1984. References required, $350 per month. Phone 448-2332 between 7pm to 9pm. 31-32c

FOR RENT — 3 bedroom house, St. Lawrence Street, Winchester. No pets. Phone 774-2145 evenings. 31-32

FOR RENT — House — 4 bedroom, in Winchester, available Dec. 1, $500 per month plus utilities. Phone 821-1672. 31

Machine Shop
-Repair shafts, bushings, parts.
-New parts made.
-Welding.
Call after 5pm or Saturdays
Hans Siegenthaler
Elma, 448-3217



For Rent

FOR RENT — In Winchester, centrally located, one bedroom upstairs apartment, carpeted throughout, newly decorated, four appliances, parking, $255 plus utilities. References. Box 908, Winchester, Ont., K0C 2K0. 30tfc

FOR RENT — Box stalls, private, no stallions. Osgoode area. Phone 826-2163. 31-32

FOR RENT — 50 acres tillable land, two-thirds in hay now (timothy-clover), long lease possible, with or without barn, north of Russell. Call Steve, 749-2403 (Ottawa) after 6pm. 31

Lost

LOST, STRAYED OR STOLEN — Missing 20 yearling Holstein heifers from Lot 22, Concession 9, Mountain Township, farm of Larry Dietrich. Missing since Nov. 7. Anyone knowing whereabouts of these heifers please call 774-2164 or 448-3242. Reward offered for information leading to recovery of these cattle. 31-32c

For Sale

FOR SALE — Suffolk ram, 6 years old. Phone 774-3530. 31

FREE — To good home, adorable female puppy. Mother is small Irish Terrier, father unknown. Phone 821-2785. 31

FOR SALE — 1980 Pontiac Catalina stationwagon, good condition, well equipped, certified. Phone, evenings, 652-2225. Asking $3,800. 31-32

FOR SALE — Dorset flock, American bloodlines, ram from Cornell University. Also 2 quadruplet Finn ewes. 448-3241. 30-31

FOR SALE — Plymouth Gran Fury, P.S., P.B., 4 door sedan, AM-FM radio. $1,700 safety checked. Phone 774-2774. 30-31

FOR SALE — Wood furnace for large home, 2 years old. Phone 774-2774. 30-31

GUNS — We buy, sell and trade rifles, shotguns and handguns. Also repair and refinish. Larry's Hunter Supply, 560 Main St. W., Winchester. 774-2377, residence. Closed Mondays. 29tfc

FOR SALE — Lamb, $2.50 lb., cut and wrapped and delivered. 448-3241. 30-31

FOR SALE — Steel buildings. Direct factory clearance. Up to 40 per cent discounts. Widths 30' to 120', any length. Limited quantities. Act now, save. Call toll free, 1-800-461-7689. 27-29

FOR SALE — Garnet Lil' Rock 50 watt amplifier, 2 instrument inputs, overdrive, less than 1 year old, excellent condition. $225. Phone 774-2113. 30-31

FOR SALE — Sheep equipment. Three units of Flexi-net, 1 Gallagher fencer, feeders, gates. 448-3241. 30-31

FOR SALE — Excellent hay, approximately 400 round bales, $15 per bale; silo blower, $350; Dion wagon, 12 ton, $2,100; JD 3800 harvester with 2-row corn head and hay pickup, $2,150; PZ cyclomower with conditioner, $4,250; hoof trim stall, $400; car, Chevrolet Caprice, model '81, $3,850. Jos van Meyel, Navan, Ont., 835-2020. 30-31

FOR SALE — Davenport and chair (beige with brown and rust flowers), $250. China cabinet (5 shelves, 2 glassed, 1 drawer), $150. 821-1644 after 4pm. 31

FREE — Rural home wanted for Ruff, small brown mongrel. Good family dog and excellent watchdog. His energy and barking make him unsuitable in a builtup neighborhood. 523-3939. 31-32

FOR SALE — China cabinet and buffet, excellent condition. Phone 448-2720. 31

FOR SALE — Hockey jackets $16 and up. Jerseys $10 and up. Buy direct from the factory and save! Peter Upton Jacket Works. Toll free 1-800-661-6461 for your free catalgue. 31

FOR SALE — Farmers - sprayed urethane insulation. Quality work at Western Ontario prices. Certified applicators. Experienced in agricultural retrofit since 1975. Call Warmth Insulation, 613-267-6711, Box 460, Perth, Ont., K7H 3G1. 27tfc

FOR SALE — Don't miss a visit to Heckston House, used dolls, toys and more. Open evenings, 989-2941. 2 km east of Heckston on Bolton Road. 31

FOR SALE — Door, antique record player and radio in cabinet, table and 4 chairs and clothes closet with drawers. 774-2067. 31

For Sale

Side of Pork, $1.05 lb.
Sliced Bacon, 11 lbs. - $17.99
Beef Patties, 10 lbs. - $18.90
Pork and Beef Sausage
11 lbs. - $15.99
Home of Grade A1 Choice Western Beef
Cut - Wrapped - Frozen
To Your Specifications
Beverdam Quality Meats
Winchester 774-2613
16tfc

ARTICLES FOR SALE — Used steel pipe and plate. I.R. Bell and Son, 3000 Copeland Street, Cornwall, 933-1119. 10tfc

ALTA BANK
USED FURNITURE
Two floors of quality used furniture to choose from. Visit our store at 1725 Bank Street South, Ottawa. We BUY good quality used furniture and antiques. Call 731-2245 collect. 10tfc

1867 CONFEDERATION LOG HOMES
Home and cottage kits from $19,279.
Send $5.00 to
KAREN HOLMES
RR4, WINCHESTER, ONT.
K0C 2K0
for full color catalogue and price list.
For more information call 613-774-2391 (evenings).
19tfc

FOR SALE — Shetland chunky yarn, $14, bag of 10 balls; Diana, $16.65, bag of 10 balls; Nantuck Sayelle, $11 per bag; all other Patons and Baldwins and Bouquet yarns discount prices. Special on all wool blend suitings, polycorduroys and polysuede fabrics, $8.95 per metre and less. New electronic and reconditioned sewing machines priced to sell from $95 up. Come in and see our selection! Berkers General Store and Fabrics, South Mountain, 989-2865. 30-33

HOME VIDEO CATALOGUE
All titles copyrighted. Colorful boxes. Call toll free 1-800-663-6555 or write On Track Vision, 13381 72nd Ave., Surrey, B.C., V3W 2N5. 31

FOR SALE — Factory outlet jeans, size 2 to 52, $8 and up. Designers, name brands, Monday to Saturday, 9am to 6pm, 543-3720. Thrifty Shop, Morrisburg, next to police station. 30-36

WATER SOFTENERS
Myers pumps, iron and sulphur filters, chlorinators and plumbing supplies. Murphy Sales and Service, Brinston, Ontario, 652-4802 or 652-4803. 10tfc

FOR SALE — Pet food, 20c lb., approximately 50 lbs., frozen, cut small. Blom's Meats, Mountain, 989-2093. 10tfc

FOR SALE — Refinished furniture. Carman Refinishers, Iroquois, 652-2011. 10tfc

FOR SALE — Lot on Highway 31 in town of Williamsburg, 150'x100'. Phone 535-2658 after 5pm. 30-31

FOR SALE — Fresh shop hogs, $1.04 lb. Cut and wrapped for freezer. Country Meat Market, Dunbar, 448-2123. 22tfc

PLYWOOD SUPER SPECIAL
4'x8' spruce - ½", $11.75; ⅝" S.E., $13.85; ⅝" tongue and groove, $13.95; ¾", $16.95; ⅝" tongue and groove fir, $14.95. Special on wood stoves. Phone 613-764-2876. 27tfc

FOR SALE — Lloyd's stereo, AM-FM receiver, linear tracking turntable, cassette deck, equalizer, amplifier, clock, 2 accusound speakers, stand included, $500. 989-2191. 30-31

FOR SALE — Excellent hay, approximately 400 round bales, $15 per bale; Dion wagon, 12 ton, $1,950; PZ cyclomower with conditioner, $4,250; hoof trim stall, $400; car, Chevrolet Caprice, model '81, $3,850. Jos van Meyel, Navan, Ont., 835-2020. 31

FOR SALE — '79 Chrysler LeBaron, red and white exterior, excellent condition, fully loaded, $4,200. Phone 774-2175. 31tfc

For Sale

TREAT YOUR FEET
To better workboots by Tufmac, Gorilla, Kaufman, Greb or Boulet. Sizes 4-13, CSA, from $49.95.
Lindsay & McCaffrey
General Merchants
42 Main St., Manotick
Telephone 692-3368
50-38c

GUITAR, BANJO, VIOLIN, Mandolin Strings, for Electric and Acoustic Instruments. Accessories also available.
DELAGE'S HOUSE OF GIFTS
Morrisburg Shopping Centre
22tfc

FOR SALE — One New Idea 2-row picker-sheller, like new. One New Idea 1-row picker-husker, excellent. Call 774-3379 or 774-3810, nights or 448-2682, nights. 23tfc

FOR SALE — Sides of beef, $1.45 lb.; sides of pork, $1.09 lb.; ground beef, 10-pound lots, 99c lb. Blom's Meats, Mountain, 989-2093. 11tfc

FOR SALE — Surge pipeline milking systems, parlors, feeding systems, water treatment equipment, standby power supply, new and used vacuum pumps, bulk tanks, milker pails and buckets. Beattie and Ideal water bowls. Peter Babcock Ltd., Surge Dairy Farm Equipment, 984-2991. 10tfc

FOR SALE — Used 32' Houle stacker; one used 7½ hp WIC straw chopper. Phone 652-2099. 29tfc

FOR SALE — Sawdust and shavings by the truck load, delivered. Excellent bedding for cattle and horses. Availability is good now, but once the snow blows, demand exceeds our supply. Avoid the wait by ordering now. Iroquois Enterprises, 652-4854. 29-32c

BEEF PRICES
C1 Steers
Sides, $1.45; hinds, $1.69; fronts, $1.20 per pound.
No. 1 Red Brand Steer
Sides, $1.69; fronts, $1.35; hinds, $2.06 per pound.
COUNTRY MEAT MARKET
Dunbar 448-2123
25tfc

SERVICE, yes we have it. Plexiglass cut in hurry. Phone before 11am, ready by 2pm. Plastics of Ottawa, 216 Pretoria, 235-1465. 31c

FOR SALE — Baby beef, cut and wrapped, $2.15 lb. Phone 989-5358, evenings. 31

FOR SALE — Two radial snow tires 475R14, also 1 radial summer tire. All in good condition. 826-2316. 31-32

FOR SALE — Registered Holstein bulls, service age and younger, from GP and VG dams with records to 171-198 BCA. Also, some fresh and springing cows, bred and open heifers. Phone 821-1487 or 821-2188. 30-31

FOR SALE — Dry firewood, white ash and soft maple. Will deliver. Phone 652-4797, Mahlon Casselman. 30-31

HOUSE FOR SALE — Located on Dufferin St., Winchester, 2 bedroom, large lot, new roof, new furnace. Phone 989-5246. 31-32

BULL FOR SALE — January '84 son of Roybrook Tempo from a deep pedigreed, high production cow family. Also 14 free choice mineral bowls. Contact Wilmer Porteous, 774-5172. 30-31

FOR SALE — Boy's skates, size 11; Swing-o-matic; change table; walker; crib mattress; baby sleigh; stroller; children's clothes, double dresser with mirror. Call 774-3200 after 6. 30-31

FOR SALE — One 5hp Ideal bedding chopper. Phone 652-2009. 31tfc

FOR SALE — Wood cook stove. Phone 543-2614 anytime. 31

FOR SALE — Houle stable cleaner, 270' chain, almost new, 40' chute, ends for gutter. Phone 822-1277. 31-32

Classified Advertising Rates
All Classified Advertising Payable In Advance
10 cents per word, $2.50 minimum.
Classifieds will be accepted by telephone, but must be paid by 10am Tuesday, for publication on Wednesday.
Tel. 774-2524
Classifieds Deadline: 10am Tuesday, for publication Wednesday.

Classifieds

For Sale

FOR SALE — Fibre funnel, Kleen Chute, livestock fountain, cow mats, cow trainers, gutter grates, water bowls, feed and silage carts, bedding choppers, wide assortment of stabling clamps and cow stall fittings. Garry Murphy Sales and Service Ltd., Brinston, 652-4802. 31-32c

FOR SALE — Panasonic microwave ovens, Genius model, $559. Paul Stewart Electronics, Morrisburg, 543-2236. 31-32c

FOR SALE — Small building, 8½ ft. x 6½ ft., covered with colored tin; also a heathouser for a Massey Ferguson tractor. Hugh M. Coons, RR1 Inkerman, 774-5600. 30-31

FOR SALE — 1977 Buick Regal, excellent, certified, 82,000 miles. $2,500 or best. Phone 445-5405. 31

FOR SALE — New tire and rim, size G78-15. Phone 774-3295. 31

FOR SALE — Irish Wolfhound pups, registered, CKC champion sired. Vaccinated, wormed, guaranteed healthy. 705-382-6115. Show and pet stock. 31

FOR SALE — Finally it's here. The perfect Christmas gift for Ontario travellers. "Big Red", the street atlas of Ontario, in compact book form, contains over 300 street guides to Ontario towns and cities, with mileage indicators and highway guide. "Big Red" is the Good Buddy of anyone who uses Ontario roadways. Order before Nov. 30 to insure delivery before Christmas. Get $350 worth of street guides, all in one compact library-sized book. Easy to read, fits glove compartment. All for only $29.95 plus sales tax and $2 shipping. Money back guarantee if not completely satisfied. Call 416-239-5553 or 416-239-8405. Credit cards accepted. Or send cheque or money order to Maple Leaf Map, 4800 Dundas St. West, Islington, Ont., M9A 1B1. 31

$ LOWEST PRICES EVER $ Surplus inventory by Quonset building manufacturer being sold at sacrifice prices. Won't be undersold! No gimmicks. Serious only call 416-663-5323. 31

FOR SALE — Wood and metal working machines. Quality tools, lowest prices. Bandsaws, table saws, jointers, planers, metal-wood lathes, many more. Free catalogue. Busy Bee Machine Tools Ltd., 18 Basaltic Rd., Concord, Ont., L4K 1G6. Phone 416-738-1292. 31

FOR SALE — Fantastic savings Petit Godin stoves. Limited quantity. Beautiful. Enamelled, cast iron, CSA approved, airtight woodstoves. At dealer cost. Call 613-632-9281. Write Box 681, Hawkesbury, Ont., K6A 2Y2. 31-32

FOR SALE — 1979 Ford F250 pickup, good condition, safety. Phone 652-2078. 31-32

FOR SALE — Ram, 2 years old, registered; 1972 Valiant, low mileage, $300. Call 774-5592 after 5:30pm. 31

FOR SALE — Dodge Arrow, '76, new front tires, standard, AM-FM cassette, rad recored. $400. Good battery. Phone after 5:30pm, 445-2169. 31

FOR SALE — Stereo AM-FM cassette, turntable, cabinet, $550. Phone 445-2169 after 5:30pm. 31

FOR SALE — One Sunbeam cow clipper with 3 sets of blades; one Coleman oil stove with tank and blower; used tin. Phone 774-5319. 31

FOR SALE — Pony saddle for sale or trade. Phone 984-2640. 31

FOR SALE — Grey 4-year-old Shetland pony. Also ducks. Phone 826-2257. 31

FOR SALE — Clothes for Cabbage Patch dolls. Phone 774-2786. 31

FOR SALE — Registered Herefords, cows and calves. Phone 821-3806. 31-32

MAGNETIC, engraved, silk-screened signs. Directory boards, letters. Large stock vinyl and raised letters. Plastics of Ottawa, 216 Pretoria, 235-1465. 31c

FOR SALE — Cream separator, $100; milk dumping station, $150; 1,000 bales of hay, $1.00 per bale; airtight wood stove with insulated chimney. Phone 448-3464. 31

FOR SALE — 10 pin ball; 2 juke boxes; and other amusement games. Suitable for recreation rooms. Call 774-2341 and arrange to try one of these machines. 31-32

FOR SALE — 1 silk crib quilt and pillow to match. A lovely Christmas gift, reasonable. Phone 774-2552. 31

For Sale

FOR SALE — 1 ladies' long, navy, wool coat, size 10, like new, $25. 1 girls' long, brown, winter coat, fur lined, size 12, $10. 1 ladies' J.C. Kiley ski suit, size 10, $10. 1 set of china by Paragon, Morning Rose. 821-2580 after 6:30pm. 31

Birth Notices

SCHARF — Padre George and Mom Anastasia greeted Johnathon Edward at Military Hospital, Cold Lake, Alta., Fri., Nov. 9. Grandparents Kay, Eddie and Peggie are doing fine. 31

Card of Thanks

CARD OF THANKS — We would like to extend thanks to all who shared in the celebration of our 30th wedding anniversary. Also for the many gifts, cards and good wishes we received. Special thanks to our children's labor of love and to all who helped them to make our day a very joyous and memorable occasion. May God bless all of you.
—Ken and Betty Beckstead 31

CARD OF THANKS — We would like to thank our relatives, friends and neighbors for the lovely gifts, cards and good wishes on the occasion of our 40th anniversary. Special thanks to our family for all their planning and work and to anyone who helped make it such a special time for us.
—Emerson and Rotha Irven 31

CARD OF THANKS — We would like to express our sincere appreciation to our relatives, neighbors and friends for their kindness to us in the loss of a dear father and grandfather, Paul Curry. Your donations of food and floral tributes, memorial contribution and sympathy cards were deeply appreciated. A special thanks to Dr. Robert Rowan and staff on first floor of Winchester District Memorial Hospital. Also a special thank you to Rev. L.S. Woolfrey and Lafleur and Robert Funeral Home. We would also like to thank the pallbearers and a special thank you to the Kenmore Women's Institute who served lunch. Your many acts of kindness will always be remembered.
—Majorie Curry and Family 31

CARD OF THANKS — The Winchester Figure Skating Club would like to thank everyone who helped make their luncheon and bake sale, held on Nov. 2, a success. 31c

In Memoriam

FISHER — In loving memory of a dear mother, Myrtle Fisher, who passed away Nov. 16, 1978.
Treasured thoughts of those so dear,
Often bring a silent tear;
Thoughts return to scenes long past,
As years roll on, memories last.
—Sadly missed by Harold and Margaret 31

CRUMP — In memory of my mother, Evelyn Crump, who passed away on Nov. 14, 1983.
Beside your grave I often stand
With heart both crushed and sore.
Silent 'till the sweet words come,
Not lost, but gone before.
God knows how much I miss you
He counts the tears I shed,
And whispers, "She's only sleeping,
Your loved one is not dead."
—Sadly missed by your daughter, Margaret 31

BERRY — In loving memory of a dear father and grandfather, John Berry, who passed away Oct. 12, 1974 and a dear mother and grandmother, Easter Berry, who passed away Nov. 19, 1971.
There is a road called remembrance,
Where thoughts and wishes meet,
We take that road in thought today
For the loved ones we cannot reach.
Although we miss them sadly,
Somehow we have a way
To be close beside you Dad and Mom
In memory every day.
We still can treasure every smile,
Each tender word and look
And keep them as a rosebud is pressed,
In memory's treasured book.
—Sadly missed by James, Laura and Family, Ronald, Pearl and Bruce, George, Louise and Family 31

MRS. USED TV
Buy, trade, repair, sell used TVs.
$30 and up.
ONE-YEAR WARRANTY
HIGHWAY 31
GLOUCESTER, SOUTH
½ mile south of Rideau Rd.
822-0580-1

In Memoriam

REANEY — In loving memory of our dear father and grandfather, Maynard Reaney, who passed away Nov. 17, 1983.
Though his smile is gone forever,
And his hands we cannot touch,
We have many happy memories
Of our Dad we loved so much.
These memories are our keepsakes,
With which we'll never part.
God has him in His keeping,
We have him in our hearts.
—Sadly missed by your family, Ida, Elwood, Cecil, Charlotte, Needa, Ron, Gordon and Brenda. Always remembered by your grandchildren. 31

Coming Events

PALACE HOTEL
This weekend: Fri., Nov. 16 and Sat., Nov. 17, Dayton at the Palace Hotel, Russell, 445-9902. 31c

ANNIVERSARY DANCE
Sponsored by Matilda Hall Board, Sat., Nov. 24, 1984 at Matilda Community Hall. Dancing 9pm - 1am to "Country Cousins". Lunch served. $4 per person. Tickets at Clerk's Office or board members. 30-32

CHRISTMAS PUPPETS
The Vernon Public Library will present a Pocketful O' Puppets in The Forgetful Santa Claus on Tues., Nov. 27 at 4pm in the Presbyterian Church Hall, Vernon. This show, sponsored by the Eastern Ontario Library System, Ontario Arts Council and Outreach Ontario is for children 4 to 8 years. As maximum attendance is 150, advance sale of tickets at 75c now at Vernon and Metcalfe libraries. 31-32c

THE WIZARD OF OTT and THE THEATRE OF GIANTS
1st Winchester Brownies, Guides and Pathfinders present The Wizard of Ott and The Theatre of Giants, Sat., Dec. 8, 2pm-4:30pm, North Dundas District High School, $3 per ticket, canteen in cafeteria. Tickets available from Brownies, Guides, Pathfinders and leaders. 30-32

ANNUAL DANCE
Osgoode Carleton Snowmobile Association annual dance at Metcalfe Community Centre on Nov. 17 at 8:30. Draw for trip for 2 to Florida. Music by Hi and Dri. Buffet lunch served. Admission $2.50 per person. Everyone welcome. 30-31

NEW LOCATION
Golden Pond Crafts has moved to a new location, 539 St. Lawrence St., Winchester. Open Monday to Thursday, 10am to 4pm; Friday, 10am to 9pm; Saturday, 10am to 5pm. Information Anne Lyon, 989-2725. 31-32c

JIM WICKS AND WESTBURG UNION
Appearing Fri., Nov. 16, Mountain Township Agricultural Hall, pub night featuring amateur hour (prizes). Lunch served. Sat., Nov. 17, Morrisburg Legion, 25th anniversary, open to public. 31c

AUCTION SALE
Every Saturday, 11am. McHaffie Auction Hall, Morrisburg, Ont. Open every Monday and Tuesday evening, 6 to 8pm, to receive your consignments. We buy and sell antiques, complete and partial households. Auctioneer: Sheila McHaffie, 543-2523 or 543-2226. 17tfc

CHRISTMAS BAZAAR TEA AND BAKE SALE
Sponsored by St. Mary's CWL on Sat., Nov. 17, 1984, 1:30pm to 3:30pm in Parish Hall, featuring baking, crafts, religious articles and raffle. Everyone welcome. 30-31

CHRISTMAS PREVIEW BAZAAR
Hallville UCW Christmas Preview Bazaar, Sat., Nov. 17, 1984 beginning at 2pm in the church basement. Featuring crafts, Christmas decorations, bake tables, Christmas cake, pickles, etc. Dessert bar open at 1:30pm. 30-31

BINGO
Matilda Hall, Dixons Corners. Every Thursday night, starting Oct. 11 until Nov. 29. Doors open at 6:30pm. First game at 7:30pm. 24-33c

25th WEDDING ANNIVERSARY
Friends and relatives of Mr. and Mrs. James O'Gorman are cordially invited to come and celebrate their 25th wedding anniversary at the Winchester Lions Club Hall, Nov. 17, 1984 at 8pm. Best wishes only please. 30-31

CHRISTMAS CRAFT SHOW AND SALE
Metcalfe Community Centre Hall, Sat., Nov. 24, 12 noon to 7pm and Sun., Nov. 25, 12 noon to 5pm. Admission: adults 50c, children under 12 free, must be accompanied by an adult. Sponsored by Metcalfe and District Community Centre. Sewing, crocheting, macrame, ceramics, baking, Christmas gifts. 31-32

Coming Events

LEGION BINGO
Bingos for the month of November at Chesterville Legion Hall will be Saturdays, Nov. 3rd and Nov. 17th at 1:30pm. Jackpot of $300. Sponsored by Ladies Auxiliary Branch 434. 29-31c

COUNTRY CHRISTMAS BAZAAR
Sponsored by the Winchester Hospital Auxiliary, will be held Nov. 24 from 1:30 to 3:30pm in the auditorium of the Winchester Public School. Special features include Cabbage Patch corner, tea room, crafts, home baking, apple cider, honey and a draw on two Cabbage Patch dolls as well as a set of Cabbage Patch Royal Worcester dishes and other goodies. 31-32c

FALL TOURS
Royal Winter Fair: Nov. 13-15. Admission, horse show, sightseeing and shopping included at $125 per person. **Christmas Panorama:** Dec. 6-9. Fascinating lighted Christmas displays in Niagara Falls and Simcoe. Farmer's Market, shopping and 7 meals. $195 per person. Transportation, accommodation, admissions included in above.
Call or visit
DUNDAS TOURS,
Iroquois 652-2005
29-31c

BRIDAL SHOWER
In honor of Margaret Simzer on Wed., Nov. 28, 7:30pm, Winchester Lions Hall. Light lunch served. Everyone welcome. 31-32

CHRISTMAS CRAFT SALE
Sponsored by SD&G Tri-County Crafts at Cornwall Civic Complex, Salon B (downstairs), Fri., Nov. 16, 12 noon to 9pm; Sat., Nov. 17, 10am to 6pm; Sun., Nov. 18, 12 noon to 5pm. For more information call 932-1064 or 932-7564. 31c

JANUARY BARGAINS
Cuba, inclusive, $579; Venezuela, inclusive, $639; Jamaica, all inclusive, $1,149; Jamaica package, $549; Acapulco package, $559; Orlando package with car, $399. All prices one week per person. Winchester Travel, 774-2424. 31-32c

60th WEDDING ANNIVERSARY
The family of Mr. and Mrs. Ernest N. Holmes is pleased to invite relatives and friends to join them in celebrating their parents' 60th wedding anniversary. Open House will be held at the Lions Hall, Winchester, on Sat., Nov. 24 from 2pm to 4pm. Best wishes only, please. 31-32

TEA, BAZAAR & BAKE SALE
Dundas Manor Residence council Tea, Bazaar and Bake Sale, Sat., Nov. 17, 2 to 4pm, at the Manor. Draw for homemade quilt and also placemats. Tickets 50c or 3 for $1. 31

HAPPY 50th TO MOM & DAD
Elsie and Lloyd
God grant you health and happiness for many years to come.
—Love, Ken and Carl Van Allen, Linda Duchesne and Families 31

HOCKEY DANCE
Fri., Nov. 16, 1984 at the Dr. Kinnaird Arena, Russell, 8pm to 1am. Music by 2J's. See the Russell Jr. C Lions play St. Isidore, 8:15pm. 31c

NEW BINGO SEASON
Every Tuesday night at Metcalfe Community Centre. Sponsored by Metcalfe and District Lions Club. 21tfc

CLEARING INDUSTRIAL AUCTION
Sat., Nov. 17, 10am. Feversham milling and farm equipment, landscaping and contracting equipment. One mile north of Highway 4, 7 miles west of Highway 24, 10 miles east of Highway 10. 519-922-2532. 31

WINSTONE AWARDS
Sounds make the difference, Casa Loma, Nov. 26, 1984. Long John Baldry. Much more! We eat. For tickets, 416-665-8000 or BASS. 31

Friends of
Elsie & Lloyd VanAllen
are cordially invited to an
OPEN HOUSE
in honor of their
50th anniversary
on
Sat., Nov. 17
at the
Morrisburg Civic Complex
from 6pm to 8pm
Best Wishes only

Coming Events

FULL GOSPEL BUSINESSMEN CONVENTION
8th NATIONAL
Nov. 14-17, 1984, Canadian's Capital Congress Centre, Ottawa, Ont. Special youth rallies: Thursday, 7:30pm; Friday, 7:30pm. Further information contact Garnet Johnston, 774-2940. 31c

FULL GOSPEL
Morrisburg Chapter presents "Good News" from Kingston, Ont., who will minister at a full gospel breakfast at Caravan Camp, Lakeshore Drive, Sat., Nov. 24 at 8:30am. "Good News" was brought together by the Lord to minister in music and testimony not only to the unsaved, but to impart a message of love, compassion and knowledge through the Holy Spirit to the Christian who may be hurting or in need of a touch to their lives. Under the direction of Don McLean, founder-manager, also sharing in vocals, Marg Free, on vocals and keyboard, Dave Adam, lead vocal, Paul Campbell, on drums, also Don's wife Lois will be sharing in a special testimony of personal healing. Come and share in God's love. Reservations $4.50 per person. At the door $5 per person. Invite your friends. Please call Garnet, 774-2940; Ted, 543-2245; Carl, 652-2335; Hugh, 543-2872. 31-32c

WEDDING RECEPTION
Following the marriage of Anna Baas and Mike Anderson on Sat., Nov 24 at 9pm at Dr. Kinnaird Community Centre, Russell, with the band European. Open reception. No jeans. 31-32

GREY CUP TEA AND BAKE SALE
Come to a Grey Cup Tea and Bake Sale with accents on Christmas articles, Sat., Nov. 17, 2-4pm in St. Matthias Anglican Church Hall, Winchester. 30-31

CHRISTMAS BAZAAR
Presented by Holy Trinity Anglican Church, Metcalfe on Nov. 24, 1984, 1pm to 4pm. There will be homemade Christmas puddings, baking, crafts, desserts and tea, a children's corner with a very special guest. 31-32

DANCE
Sponsored by Chesterville Junior C Flyers Hockey Team, Sat., Nov. 17, 9pm to 1am, Chesterville Community Hall. Music: Mojo's. Age of majority cards checked at door. 31

EUCHRE
Sponsored by Metcalfe Ladies Auxiliary of the Care Centre at 8pm on Thurs., Nov. 15 in St. Catherines Church Hall. Admission $1.50. Lunch served. 31

DUNDAS DHIA ANNUAL BANQUET & AWARDS NIGHT
Sat., Nov. 24 at the Agricultural Hall in South Mountain. Dinner at 7pm. Dance to Shad's Disco. Tickets available from all supervisors, directors and OMAF or call 774-6604. Everyone welcome. 31

HAPPY BIRTHDAY MOM
With love from Pearl, Doreen and family. Mrs. Laura Hanes will celebrate her 90th birthday on Nov. 15 at her home at Inkerman, Ont. 31

ANNUAL CHRISTMAS DANCE
Sponsored by Metcalfe Community Centre Board will be held on Dec. 8 at the Metcalfe Community Centre. Dancing 9pm to 1am to music by Helen's Selections. Tickets $8 per person available from board members. Light lunch served. 31-34c

DANCE
Sponsored by Winchester Fire Department on Fri., Nov. 16 at Winchester Community Centre, 9pm to 1am. Happy hour 7pm to 8pm. 31c

CPR
CPR course now offered at the Metcalfe Community Centre. The course starts Nov. 28 through to Dec. 1. Registration Nov. 20, 7pm to 9pm. For more information, Mary Ann, 821-3405. 31

CANADIAN CANCER SOCIETY

Deep Freezers
8.9 cu. ft. $382.50
12.2 cu. ft. $432.50
PAUL STEWART
ELECTRONICS
Furniture and Appliances
SALES AND SERVICE
Morrisburg — 543-2236
"On The Mall"

Auction Sales

AUCTION SALE
HOUSEHOLD EFFECTS, SOME ANTIQUES, & MISCELLANEOUS ITEMS
1½ miles north of Metcalfe corner, just west of Highway 31 on Stone School Drive. Watch for auction signs.
SAT., NOV. 24
commencing 10:30am
Having sold my property the following will be sold:
Kenmore 30" electric stove; Kemore frost free fridge; Kenmore portable dishwasher, apartment size; Admiral deep freeze; Kelvinator dryer; McCleary Easy wringer washer; wooden china cabinet; coffee table and matching end tables, glass tops; chesterfield and matching chair; wooden rocking chair, new; 2 wooden arm chairs; 4 hoop back chairs; 6 wooden dining room chairs, one captain's; antique dresser, mirror; 2 matching twin beds, like new, wooden headboards; single bed; chest of drawers; large chrome set with 6 chairs; 15,000 BTU Mitchell air conditioner.
Humidifier; floor polisher; carpet sweeper; small desk; lamps; coal oil lamp; stereo record player; AM-FM stereo Detson radio; clocks; White sewing machine; 2 electric heaters; Smith Corona adding machine; mix master; deep fryer; toaster; iron; Moulinex kitchen aid.
Box of bar ornaments; ash trays; assorted dishes and glassware; pots and pans; kitchen utensils; pictures and frames; mirrors; 2 wall rugs; small counter top clothes washer; old wooden table; 5-speed men's touring bike, 28", like new.
V-joint wooden cupboard; counter top trailer gas stove, 3 burner; folding table; new hampster cage and accessories; Coleman lantern; electric barbecue; electric sander; level; McCulloch ProMac 510 chainsaw; 100' extension cord; hand saws; Moto Master battery charger; spoke shave; bumper jack; assorted new parts for lawnmower repairs including: 10 carburator kits, oil seals; mufflers; nuts and bolts, etc.
12-volt power unit with 5hp gas motor, homemade; 2 folding cots, 15'x18' tarp; work bench; tool cupboard; partial roll of page wire; many other unlisted articles.
TERMS — CASH
PROPRIETOR
Mac Simser
— AUCTIONEERS —
Carson Hill 821-2946 Stewart James 821-2784
31-32c

AUCTION SALE
HOUSEHOLD EFFECTS, SNOWBLOWER AND MISCELLANEOUS ITEMS
1½ miles west of Cardinal on Highway No. 2 at the sales arena. Sale indoors and heated.
SATURDAY, NOVEMBER 17
commencing 12 noon
Hotpoint portable dishwasher, 1 year old; Kenmore automatic dryer; 4-piece chesterfield suite - loveseat, chair and ottoman; 2-piece chesterfield set; dining room table and 4 chairs; Sanyo portable TV, less than 1 year old; color TV; 2 spin washers; 2 chrome tables and chairs; 2-piece bedroom suite; single bed; set bunk beds; 2 large wooden wardrobes; 3 chests of drawers; vanity and mirror; large coffee table; 1 hexagon table and 1 square end table; stereo stand.
Pine armchair; highchair; 2 rocking chairs; lazyboy chair; odd chairs; odd tables; French provincial stereo and radio cabinet; Electrolux vacuum cleaner with attachments; portable sewing machine; 2-top kitchen cabinet units; wall unit; ornaments; pictures; dishes; pots and pans; bedding; toys; lamps; 6½ hp snowblower, good condition; Sears electric lawn mower, less than 1 year old; aluminum doors; aluminum windows; hydraulic jack, 20 ton; lawn sweeper; wheelbarrow; 4-wheel carts; oil hot water heater; Westinghouse electric stove; Kenmore automatic washer; Kenmore dryer; many other articles too numerous to mention.
TERMS — CASH
PROPRIETOR
Tom Bilow
AUCTIONEERS
Hugh Fawcett, 774-3363
James Cooper, 657-4448
30-31c

COMPLETE DISPERSAL OF TAM-MIC SIMMENTALS
SAT., NOV. 24
commencing 12:30pm
For David and Diane Boone at Hobbs Bros. Sale Pavilion, Dwyer Hill Road, Ashton, Ont.
Selling approximately 38 head including bred and open females, '84 calves and herd sires. Featuring Flo-Lar Kings' daughters.
SALE MANAGERS
Hobbs Bros.
257-2537, 257-7583
— AUCTIONEER —
John Joynt
283-4730
Lunch Available
Sale Day Phone 613-257-7583
31-32c

Morrisburg Cornwall
BLAKELY, CRAIG, VISCOUNT & CO.
CHARTERED ACCOUNTANTS
P.O. Box 27, Fifth Street
Morrisburg, Ont., K0C 1X0 (613) 543-2981

TRIPLE B STRUCTURES
BUTLER
COMMERCIAL, INDUSTRIAL, INSTITUTIONAL
PRE-ENGINEERED METAL BUILDINGS
Call Ralph or Hemmo Buter
Box 190, Williamsburg, 535-2820 or 535-2081

RUSSELL I•D•A• PHARMACY
110 CRAIG STREET, RUSSELL 445-5555
STORE HOURS: 9am-7pm, Monday, Tuesday, Thursday, Friday; 9am-9pm, Wednesday; 10am-4pm, Saturday
I•D•A

Winchester Upholstery
FURNITURE RECOVERED, RE-STYLED AND REBUILT
Quality Workmanship
Free Pickup and Delivery Free Estimates
Tel. 774-2055 B. Cinnamon Res. 774-3412
HOURS: 8am to 5pm daily, Sat. 9am to noon

Clearing House
RJC Enterprises
Liquidations - Discontinued Lines
Bankruptcies - Factory Overrun Stock
Closeouts - Manufacture Surplus
Wholesale 774-3754 Retail
526 Main St., Winchester

Church Directory



HARMONY COMMUNITY CHURCH
8 km north of Winchester
Highway 31 and Ormond Road
Pastor: Rev. Hartley Smith
Nursery facilities available at all services.
9:30am - Sunday School.
10:30am - Worship Service.
7:30pm - Evangelistic Service.
30tfc

WESLEYAN CHURCH
Winchester
9:45am - Sunday School.
11:00am - Worship Service.
7:30pm - Evening Service.
7:30pm - Tuesday mid-week service.
Pastor: Ray E. Wahl, B.A.Sc., M.Div.
774-3137
17tfc

CHRISTIAN REFORMED CHURCH
Williamsburg, Ontario
Minister: Rev. Wieger DeJong
9:30am - Morning Service.
7:30pm - Evening Service.
Nursery provided during both services. You are invited to worship with us. 5tfc

ST. PAUL'S PRESBYTERIAN CHURCH
Winchester
Minister:
Rev. Leslie G. Smith, C.D.
1-741-7071
Clerk: 774-3275
11am - Public Worship.
Knox Presbyterian Church
Mountain
9:30am - Public worship.
26tfc

ST. MARY'S CATHOLIC CHURCH
Chesterville
7:30pm - Saturday.
9:00am and 11:00am - Sunday.
9:00am - Weekdays.
Rev. J. Appelman, Pastor
5tfc

ST. DANIEL'S CATHOLIC CHURCH
South Mountain
9:00am - Sunday Mass.
Rev. W.J. Lynett
5tfc

TRINITY BIBLE CHURCH
A.G.C.
Rev. J. Fast, 826-2635
Church, 826-2444
9:30am - Sunday School.
11am - Morning Worship.
7pm - Evening Worship.
Thursday Prayer and Bible Study
7:30pm
Located just off road 114 at 25.
18tfc

EARLY METHODIST CHURCH
Metcalfe, Ontario
9:15am - Sunday School.
10:00am - Morning Worship.
7:00pm - Evening Worship.
7:30pm - Wednesday Evening.
2 ½ miles north of Metcalfe on North Road
Pastors:
Rev. Harold Berry
Rev. Marie Berry
821-1917
5tfc

ANGLICAN CHURCH SERVICES
The Rev. J.D.A. Dobson
774-2236
St. Matthias, Winchester
11am - Holy Communion.
Holy Trinity, Chesterville
8:30am - Holy Communion.
St. Peter's, South Mountain
9:30am - Holy Communion.
31c

BAPTIST CHURCH SERVICES
B.C.O.Q.
Pastor: Ernest Cox, B.A., M.Div.
Ormond
9:45am - Worship Service.
Winchester
11am - Worship Service and Nursery.
South Gower
2:30pm - Worship Service.
23tfc

WINCHESTER PASTORAL CHARGE
Rev. E.S. Royle, B.A., B.D.
774-2071
WINCHESTER UNITED CHURCH
9:45am - Sunday School. Grades 4 and up.
11am - Worship Service with Rev. Jean Barkley as guest speaker.
WINCHESTER SPRINGS UNITED CHURCH
9:30am - Worship Service.
31c

Classifieds

Auction Sales

AUCTION SALE
HOUSEHOLD FURNITURE, AND ANTIQUES
Estate of Gordon McDonald, 468 Dufferin St., Winchester. Straight north of Legion, second street east.
SAT., NOV. 24
commencing 12 noon

Inglis fridge; 2-burner Rangette; wood and oil cook stove; hot plate; wardrobe; single bed, box springs and mattress, new; double bed, box springs and mattress; B&W TV; electric heater; toaster; dishes; pots and pans.

Books; sealers; lawn chairs; 2 sets of golf clubs; 2 stereos; counter top and legs; 2 electric fans; coffee table; baseboard heater; exercise bicycle; hair dryer; hostess chair; swivel chair; carpet.

Two boxes of floor tile; old records; counter; barbecue; hockey net; clothes rack; 2 wooden lawn benches; garden tools; carpenter tools; 3 lawn mowers; rototiller.

Antiques: round table; sideboard; 5 press back chairs; leather arm chair; chesterfield and 2 chairs; 2 parlor tables; slant front desk; arrow back chair; floor lamp; wooden arm chair; dresser; blanket box; 2 trunks; stool; aladdian lamp; coal oil stove. Many unlisted items.

TERMS — CASH
— AUCTIONEER —
Harold Ball
448-3161

31-32c

Unemployed?

Aged 16 to 24? Been out of school at least 3 months? The Ontario Career Action Program (OCAP) can provide you with on-the-job training for up to 12 weeks, during which you can receive $100 per week.

Registration will take place at **ST. LAWRENCE COLLEGE SAINT-LAURENT**, Cornwall, in the gymnasium on **Wed., Nov. 21 at 10am.**

Tickles Gifts in a Basket

ORIGINALS

Unique original designs created for you with whatever **TICKLES** your fancy.

Grandmas and Grandpas, Lovers, Girl Friday, Thank You, Hello, Mums and Dads, Just Because, New Baby, Anniversary, Birthday, I Love You, T.G. its Friday, **ANY REASON!**

821-2017, days **821-2358, evenings**

ÉCOLES CATHOLIQUES DES COMTÉS DE
S. D. & G.
COUNTY ROMAN CATHOLIC SCHOOLS
1104 EST. PREMIÈRE RUE FIRST STREET EAST CORNWALL, ONTARIO K6H 1N6 TEL (613) 933-1720

Please note that the **Professional Activity Day** scheduled for Nov. 29, 1984 **has been postponed to Dec. 6, 1984.**

P. Van Moorsel
Chairman

Gilles Metivier
Director of Education

J. & J. Contracting Ltd.

CUSTOM HOMES — SOLAR HOMES
SUPER INSULATED HOMES
WOOD FOUNDATIONS
PINE AND OAK STAIRS AND RAILINGS
OAK SPIRAL STAIRS — OAK KITCHENS

John Berkers
826-2883

P.O. Box 143, K0A 2W0
Osgoode, Ontario

Osgoode Septic Service

COMPLETE PUMPING OF HOLDING TANKS AND SEPTIC TANKS
— 7-DAY SERVICE —

Morris Douglas & Sons
RR1 Osgoode
826-2142

Duncan Funeral Home Ltd.

Highway 31
Metcalfe

821-2120

OFFICIAL
PASSPORT PHOTOS
I.D. — CITIZENSHIP
FINISHED WHILE-U-WAIT
WAYNE LAPRADE PHOTOGRAPHY
CHESTERVILLE
448-2321
After 5pm call 448-2852

UNITED CO-OPERATIVES OF ONTARIO

Ottawa and North Gower

Annual Meeting

Metcalfe Community Centre
Fri., Nov. 23
7pm
Banquet and Dance
Tickets available at the door or from your local Co-op

Auction Sale

Sat., Nov. 17
11:00am
McHaffie Auction Hall
Highway 31, Morrisburg
Household Effects of Mrs. Edith McIntosh

Gas cookstove; gas dryer; gas heater; wringer washer; flowered chesterfield (like new); leather loveseat; Lazy-Boy chair; kitchen table with 6 chairs; 3 antique cupboards; chrome table and chairs; small antique tables; 2 3-piece bedroom suites (complete); rugs; coat rack (wood); buffet.

Washstand; antique bed; dressers; miscellaneous chairs; typewriter table; lamps; miscellaneous dishes; ornaments and knick-knacks; miscellaneous house and garden tools; desk and chair; portable sewing machine; cross-country skis; footstool; many items too numerous to mention.

Auctioneer: Sheila McHaffie
Mastercard and Visa accepted
Hall will be open 9am day of sale

Cardinal International Cattle Co. Inc.



Holstein consignment sale
held at sales barn
RR1 CARDINAL, ONT.
Nov. 23, 1984
12:30pm sharp

Selling approximately 50 head of grade and purebred Holsteins, mostly fresh or springing and free-listed. If you have any consignments, please call us immediately.

We are extremely busy filling export orders and we require immediately: first calf grade heifers, 2-6 weeks from calving. Also open grade heifers and shortbred, purebred heifers.

If you have anything at all for these orders please call 1-800-267-3992. If you have any cattle that you are going to sell this fall give us a call and take advantage of our free, no obligation computer cattle listing service.

Sales Manager: Robert Dodge
Auctioneer: James Cooper
613 (area) 1-800-267-3992
or 613-657-3141

Kemptville College of Agricultural Technology

The Kemptville College wishes to receive quotations for the **Cleaning and Maintenance of the Veterinary Services Laboratory Building** for the period November 22, 1984 to November 21, 1986.

Quotation forms may be obtained through Mrs. Muriel Gilmer, Purchasing Officer, Administration Building. Phone No.: 258-3411, ext. 223, 8:30am - 4:30pm.
Site Meeting: 10:30am, Nov. 15, 1984
Veterinary Services Laboratory
Closing Date: 2pm, Nov. 21, 1984

Ontario Ministry of Agriculture and Food

BIGGUM McINTOSH LTD.

- General Insurance
- Animal Mortality Insurance
- Life Insurance

All your insurance needs

504 Main St.
Winchester
774-2832

INSURANCE BROKERS ASSOCIATION — ALL THE CHOICE IN THE WORLD

Winchester Print

A Division of 508371 Ontario Limited
Winchester 774-3186
Web and Commercial

Christmas CRAFT SHOW AND SALE

at Metcalfe Community Centre
Admission: Adults, 50¢; children under 12 free, must be accompanied by an adult
SAT., NOV. 24
12 noon to 7pm and
SUN., NOV. 25
12 noon to 5pm
Sponsored by Metcalfe and District Community Centre
For information contact: Kay Stanley, 821-2501; Kay Porteous, 821-2174; or Joan Bruce-Nibogie, 821-1756
Sewing, Crocheting, Macrame, Ceramics, Baking, Christmas Gifts

Registered Holstein Production Sale



from Tranquility Holstein
Brownsburg, Quebec
at Fawcett's Sale Arena
Winchester

Mon., Nov. 19
12:00 noon

20 head selling including three Very Good cows, young cows and heifers. Full pedigrees, from cow families with both type and production.

Immediately following:

Complete dispersal
of the Alm Registered Herd
of Laurie Chambers, Chesterville

28 head selling, 15 cows, also bred heifers and calves. DHIA and classified.

ALSO SELLING: 12 head from Ross Smith, Berwick. Open heifers and calves, ROP and classified, 1 service-age bull.

ALL FREE-LISTED

Fawcett Brothers
Winchester
Allison 774-3610
Ralph 774-5710

Township of Mountain

Notice

Please join us for an **APPRECIATION NIGHT** to be held on **SAT., NOV. 17, 1984** in the Mountain Township Agricultural Hall, South Mountain, Ont.

For all volunteer persons, appointees and staff within the township.

Music by Ken Miller's Band.

Kemptville Kinettes



12TH ANNUAL

Arts & Crafts SHOW AND SALE

at W.B. George Cente
KCAT

Sat., Nov. 17 10am - 5pm
Sun., Nov. 18 12 noon - 5pm

BABYSITTING PROVIDED
Admission 50¢ — Door Prizes

Tractor and equipment auction

Fri., Nov. 16
at 10am
Corner of Hwys. 43 and 31
Winchester, Ont.

WE WILL BE STARTING THE SALE WITH NEW TOOLS.

TRACTORS: Ford 8N; (2) Ferguson 2085; Cockshutt 550; I.H. W-4; I.H. B-250 w/ldr.; I.H. 414; Cockshutt 550 w/ldr.; White 2-60; I.H. 434D; I.H. 434G; A.C. 175 w/ldr.; I.H. 354; Farmall H; I.H. 674 w/ldr.; (2) MF 135; (2) MF 165; White 2-135 FWD; MF 2775; Cockshutt 1265 w/ldr.; JD 1640; MF 175; Ford 3000D; MF 180; I.H. 684; I.H. 574; I.H. 674; MF 2675; MF 1080/cab; White 1370 FWD/ldr.; A.C. 190 XT; MF 255/cab; White 4-180 w/duals; I.H. Hydro 84/cab/ldr.; JD 2140 FWD; I.H. 4186; I.H. 986 ROPS; I.H. 3588; JD 1120; Zetor 16045 FWD; I.H. 186 Hydro; Case 2470; Nuffield 4/65; I.H. 484/cab; Ford truck w/cattle rack.

EQUIPMENT: I.H. 80 snowblower; NH 36 flail chopper; JD 46' hay elevator; I.H. 5100 grain drill 18R w/grass; NH 56 rake; I.H. 770 off-set disc; 16' wooden feeder wagon; I.H. 720 4/18 plow; NH 259 rake; I.H. vibra shank; I.H. 56 4R planter; I.H. 12' disc; JD 1209 haybine; I.H. 14' disc; I.H. 3F plow; MF 12' disc; Lely rotors; I.H. 275 manure spreader; I.H. 3-pt. drill; I.H. 575 manure spreader; JD 2500 8/18 plow; 16.9 x 34 duals; JD 158 loader; cabs; JD 609 rotary cutter; 20' van body; tractor chains; G.W. dbl. auger; snowblowers (new); water tanks; NH 352 grinder-mixer; I.H. 175 spreader; Degelman blade; silo pipe; bedding keeper; JD 40 spreader; 30' 5th wheel trailer; bedding chopper; JD 3F plow; wagon and rack; Kverneland 3/14 plow; liquid manure tank.

NEW SPRAYER PARTS.

NEW EQUIPMENT: 4', 5', 6' rotary cutters; boom poles; 3-pt. carry-all; 5½-7' cultivator; 1F and 2F plows; subsoiler; ROSSI hay rake; 9" and 12" host hole auger; Gyro 3-pt. fertilizer spreader; 5' and 6' scraper blade; Hackett 8' and 10' chain harrow; 16B and 20B 3-pt. disc; DA-ROS hay tedder; potato plow; cement mixer; 5' and 6' roto tiller; 6 and 8-ton wagons. Plus many more items too numerous to mention.

List subject to change prior to auction. Announcements made the day of the sale overrule all previous advertisements.

TERMS: CASH OR ACCEPTABLE CHEQUE WITH BANK LETTER.

LUNCH AVAILABLE

RIDEAU AUCTIONS INC.
WINCHESTER, ONTARIO
For more information call: Hunter McCaig
Days: 613-774-2737, 774-2735
Evenings: 613-258-5095

Complete Dispersal

of the milking herd of
Frank Toonen
Winchester, Ontario
to be held at
FAWCETT'S SALE ARENA, WINCHESTER
Friday, Nov. 23
12:00 noon

34 high quality grade Holsteins: cows and bred heifers. Mr. Toonen has used EBI sires for 25 years. Calving for year-round milking. Young cows in excellent condition.

Immediately following:
Complete Dispersal of the Registered Holstein Herd of the late Earl Pitt, Spencerville

63 head selling: 32 cows, 10 bred heifers, remainder open heifers and calves. An outstanding herd of good type cows with fine udders, sired by Senator, Majesty, Admiral, Matador, Marlin and Johnathon.

This will be one of the better type herds that we have had the opportunity of selling in 1984.

Catalogues available on request

ALL FREE-LISTED

FAWCETT BROTHERS
Winchester
Allison 774-3610
Ralph 774-5710

The Corporation of the Township of Osgoode

Parking Regulations Snow Removal and Highway Cleaning

In compliance with **Bylaw 20-1984** no person shall park a vehicle or permit a vehicle to remain parked on any highway, effective Nov. 20, 1984.

(a) so as to interfere in any manner with the work of removing snow or ice therefrom or the clearing of snow therefrom;

(b) in such a manner so as to interfere with highway cleaning operations.

D. J. Reid,
Treasurer,
Township of Osgoode.

ANNOUNCEMENT

Our New Crushed Stone Pit
on the Church Road, 2 miles from Chesterville, is now
OPEN FOR BUSINESS!
FOR THE BEST PRICES IN THE AREA
Call 448-2332

WE SELL BY THE TON ONLY!

Building Movers, Houses, Cottages, Basement Construction. Hy-Hoe, 1¼ yards, Excavator for Ditches, Basements, Farmer's Work, Fence Lines, Dozers, Trucks, Loaders, Air Compressor, Fill, Top Soil, Muck

CLASS "A" WEEPING BED INSTALLATION

Sullivan Bros. Construction
Chesterville 448-2332

Township of Williamsburg Non-Profit Housing Corporation

Applications are invited for the position of:

Project Manager: Park Drive Villa

a 34-unit Senior Citizens' Apartment Building now under construction in the Village of Williamsburg

This part-time position will commence January 1985 and will interest those with a background in management, otherwise management skills or management training would be helpful. Other assets include: familiarity with the Landlord/Tenant Act, experience in accounting and budgeting techniques, good interpersonal and communication skills, tactfulness and diplomacy and a positive attitude toward senior citizens. The salary level as approved by the Ministry of Housing is modest; hours may be flexible; transportation is required.

A fuller job description and application may be picked up at the Municipal Offices, Township of Williamsburg, Ontario, during regular office hours. Deadline for applications: November 30, 1984.

Classifieds



Boyce - Whiteman

Mr. and Mrs. Tom Boyce, the former Marilyn Whiteman, were united in marriage June 30, 1984 at St. Andrew's United Church in Lanark by the Rev. James Whyte. They reside at RR2 Prescott.



Boyce - Chisholm

Mr. and Mrs. Gerry Boyce, the former Lorna Chisholm, eldest daughter of Mr. and Mrs. Leonard Chisholm of St. Andrew's West, were married Sept. 15, 1984. Gerry is the son of Mr. and Mrs. Harold Boyce of Mountain. The happy couple reside on their farm at RR1 South Mountain.



Bicentennial tea

Russell United Church Hall provided an ideal setting for the Bicentennial Tea and Antique Display directed by Women's Institute members. As photo indicates, the colorful display of interesting artifacts proved an excellent conversation piece for those enjoying the promotion. President Vivian James welcomed guests and pictured at the display table is Kay Lake, a Life Member of Russell Village WI.

ONTARIO DAIRY HERD IMPROVEMENT CORPORATION

D.H.I. fieldman/woman

The Ontario Dairy Herd Improvement Corporation has a vacancy for a D.H.I. Supervisor in the Embrun area of Russell County, and Plantagenet area of Prescott County.

The successful applicant will be responsible for the monthly weighing and sampling of milk from cows in D.H.I. herds, keeping records and statistical data, and promoting Dairy Herd Improvement.

Applicants should have several years experience in dairy farming and/or a diploma in agriculture.

The starting salary is $9.53 per hour, based on 20 days per month, approximately 6 to 8 hours to day.

Written applications containing qualifications, experience, and telephone number should be forwarded no later than Nov. 21, 1984.

Ontario D.H.I. Corporation
Personnel Department (File 449)
1243 Islington Avenue
Suite 512
Toronto, Ontario
M8X 1Y9

Notice

The regular monthly **meeting of the Council** of the Village of Winchester will be held in the Council Chambers at **7pm, November 19, 1984.**

R.W. Annable, A.M.C.T.
Clerk-Administrator.

D & J Motors

774-2703 Winchester

General Repairs



Free pickup and delivery in town.
Open Saturday until noon.

Ask us about Oil Guard
for cars and trucks

BOOKKEEPING AND INCOME TAX SERVICE

Carol Clark 774-2305

S.D. & G.

Tel.: (613) 989-3113

S.D.&G. AUTO BODY

R.R. 1,
South Mountain, Ont.
K0E 1W0

Glen Nelson

Professional Chimney Sweep
Member of Ontario Chimney Sweeps Association

Village Chimney Sweep



RR2 North Gower
Bus.: 489-3928
Res.: 258-5060 (Kemptville)

COUNTRY APPEAL

SHOW & DANCE & BUFFET

Featuring
Nashville's Mr. 18 Wheeler
"MR. DAVE DUDLEY"
also featuring the valley's
DAN & WENDY BROWN

PROCEEDS TO "HELP THE AGED"

FRI., NOV. 16
8pm to 1am at Matilda Hall
Dixons Corners

SAT., NOV. 17
8pm-1am at Greely Legion Hall
For ticket information call
526-1630 or 258-2564.
Special guest: Max Keeping

Tickets at: Watson's General Store, Dixons Corners; Backes General Store, South Mountain; or by calling 774-2447 or 258-2564.

Robertson Galleries of Ottawa is donating a **free portrait session** to each family or couple entering the dance. (Includes a **FREE 5"x7" PORTRAIT.**)

TICKETS $7.50 PER PERSON

Sponsored by: Gilio & Claudette Unisex Hair Design, Paris Tailors, H&H Video, Valley Carpet Cleaning, Domenic's Academy of Music, and Litanbow Press Ltd.

No "Off-Oil" Grants

AFTER MARCH 31, 1985

Last chance to convert!

Call us NOW
For complete details and estimates
on conversion **TO ELECTRIC OR GAS**
or complete furnace installation

Ray Joustra
Electrical Contractor
Osgoode, Ont.
826-2023

John Visser
Sheet Metal Contractor
Russell, Ont.
445-3441

Carman Refinishers Upholstering



Stripping, Repairs, Free Estimates, Furniture For Sale
Iroquois 652-2011

James Purcell Funeral Home

Spencerville
658-3123

Designer/Consultants
Building this spring?
Have your new residence, addition and/or alterations designed to your specific needs by experienced designers. For information call:
774-3217 *anytime*
or
234-7356 *evenings only*

Important Notice

regarding all homes built before SEPTEMBER 1, 1977

After December 31, 1984 the (CHIP) Canadian Home Insulation Program's contribution will be reduced to one-third from 60%. To take advantage of the current program all work must be done and applications fully completed and postmarked on or before December 31, 1984.

Call today for a Free Estimate
543-3437 Andy Bowers 543-2548
Morrisburg, Ontario

THE INSULATION SHOP

CARLETON BOARD OF EDUCATION

Facilities Analysis Staff Study (FASS)

The Advisory Council on School Facilities and Programs has now held the three area meetings on 22, 25 and 29 October. The next step is to receive comments from the public. Listed here is the schedule of initial cluster meetings at which members of the community are invited to make their presentations. Additional cluster meetings will be scheduled as needed. Information on how to present briefs, etc., can be obtained from T. Cranston at the address below, or telephone 820-1820, ext. 525.

ALL MEETINGS WILL BEGIN AT 8:00 P.M.

DAY	DATE	CLUSTER (Including schools involved)	MEETING PLACE	ADDRESS
Mon.	19 Nov.	**Cumberland** (Riverview and Meadowview)	Riverview P.S.	Cumberland
Thur.	22 Nov.	**Goulbourn** (Stittsville, Goulbourn, Munster and Richmond)	Stittsville P.S.	Main Street Stittsville
Thurs.	29 Nov.	**Kanata** (W.E.Johnston, Stephen Leacock, Roland Michener, Katimavik, Glen Cairn and John Young)	Katimavik P.S.	64 Chimo Drive Kanata
Mon.	3 Dec.	**Beacon Hill** (Robert Hopkins, Le Phare, Henry Munro, Lamira Dow Billings, Carson Grove, Fairfield & Séraphin-Marion)	Henry Munro M.S.	2105 Kender Ave. Gloucester
Mon.	10 Dec.	**South Gloucester** (Ramsayville, Greely, Blossom Park, Metcalfe and Osgoode)	Blossom Park P.S.	3810 - Sixth St. Gloucester
Thurs.	13 Dec.	**Rideau** (Kars, Rideau Valley, Manotick and North Gower)	Manotick P.S.	Manotick
		--MERRY CHRISTMAS--		
Thurs.	10 Jan. 85	**West Carleton** (Fitzroy Centennial, Fitzroy Harbour, Huntley Centennial and Torbolton)	Huntley Centennial P.S.	Carp
Mon.	14 Jan.	**Blackburn Hamlet** (Dunning-Foubert, Emily Carr, Queenswood, Glen Ogilvie and Blackburn)	Emily Carr M.S.	2681 Innes Rd. Gloucester
(Supplementary meetings to those listed above may be scheduled in the period 21 January to 14 February as needed).				
Mon.	18 Feb.	**Convent Glen** (Terry Fox, Orleans Wood, Convent Glen)	Terry Fox E.S.	6400 Jeanne d'Arc Blvd. Orleans
Thurs.	21 Feb.	**Nepean/Greenbank** (Leslie Park, Briargreen, Knoxdale, Greenbank ar ! Manordale)	Greenbank P.S.	168 Greenbank Nepean
Mon.	18 Mar.	**Nepean/Barrhaven**	Barrhaven P.S.	80 Larkin Drive Barrhaven
Thur.	21 Mar.	**Nepean/Merivale Road** (Brook Lane, Century, City View, Fisher Heights, Meadowlands, Parkwood Hills Merivale & Sir W. Churchill)	Parkwood Hills P.S.	60 Tiverton Drive Nepean
Mon.	25 Mar.	**Nepean/Bell's Corners** (Bayshore, Bell's Corners, D.Aubrey Moodie, Lakeview, Sir John A.MacDonald)	Bell's Corners P.S.	3770 Richmond Rd. Nepean

Additional meetings may be arranged in April - May as necessary.

THE CARLETON BOARD OF EDUCATION
LE CONSEIL D'ÉDUCATION DE CARLETON

INFORMATION:

T.Cranston
Executive Officer, ACSFP
Carleton Board of Education
133 Greenbank Road
Nepean, Ontario
K2H 6L3

The Gallery OF HOMES

H.J. PRATT Realty Inc.

Castor St., Russell
445-3332
Kemptville office
258-5795



Brand new Heritage home, Russell, $97,500 — Ashwood model with extras, 3 bedrooms, quality broadloom, energy efficient. Precision-built home, full basement. Bryce Latour, 448-3525. RR139



Addison Beef Farm, $120,000 — Spacious country farm brick home, 5 bedrooms, large kitchen and dining room, excellent outbuildings, large feedlot, water pond spring fed, paved drive and yard. 258-5795, Bryce Latour, 448-3525; Gerry Seguin, 258-5884. RF517



4 acres pride of ownership, $107,500 — In mint condition, antique brick and siding, large family room, 4 bedrooms, 2 baths, many extras. 1-258-5795, Gerry Seguin, 258-5884 or Bryce Latour, 448-3525. RR145

ON LUCK Dining Lounge

Canadian and Chinese Cuisine

On Highway 31 between Rideau Road and Regional Road 8
Telephone 822-0245
Sun. - Wed., 3pm-12; Thurs., 3pm-2am; Fri. & Sat., 3pm-3am

TAKE-OUT ORDERS
Special Szechuan Chinese Cooking
Takeout Orders Over $30.00 FREE Chicken Fried Rice
● *Complete Catering Service* ●

PETRO-CANADA

Don Guy Fuels

GAS — DIESEL — FURNACE OIL
BUDGET PLAN — BURNER SERVICE PLANS
Box 600, Winchester
774-2203 (Office) 989-3001 (Res.)

RE/MAX homestead realty ltd.

666 notre dame, p.o. box 479
embrun, ontario K0A 1W0
(613) 443-3961

ATTRACTIVE BUILDING LOT, $19,800 — Approximately 1/3 acre located among newer homes, sever to lot line, owner has purchased new home, anxious to sell lot. Bill Walsh, 445-5243.

HILLTOP FARM HAS IT ALL, $240,000 — Lovely 4 bedroom home south of Russell, good barn with silo and stable cleaner, 103 acres, prime tile drained land plus wood lot. Tony Welland at 1-984-2273.

WHAT CAN YOU MANUFACTURE? $165,000 — Approximately 11,000 sq. ft. of work area plus other buildings and dwelling. Formerly furniture factory in Crysler, vendor financing. Larry Stevens, 774-3396.

HERITAGE MERRICKVILLE HOME, $49,900 — Solid brick village home just listed. Very attractive. Irwin Holmes, 774-2434.

SUPER FAMILY HOME, $94,900 — Commute with ease to this immaculate 3 bedroom high ranch bungalow in Russell. Brick and aluminum, finished family room with heatilator fireplace, on large lot close to parks, schools and recreation. Call Wanda Faris-Desrochers, 443-3431.

Century 21 McIntosh & Proulx

REAL ESTATE LIMITED member broker

504 MAIN ST., WINCHESTER, 774-3990

R1012 $34,500.00 Bring your hamper. We have the house. Excellent handyman special on large lot in Winchester. Vendor may consider financing assistance. **Barbara Guffroy, 774-2746.**

R953 $39,900.00 Winchester. 1½ storey, 2 bedroom home in village on spacious corner lot, requires updating, offers invited. **Al Loynachan, 537-2161.**

R1023 $75,000.00 Five bedroom country home with acres. Large kitchen with airtight stove, 2 excellent outbuildings with own well and pressure system. Great potential for garage or barn. **Marie Ineson, 989-6103.**

R1004 $75,900.00 Morrisburg, 2+ bedroom brick bungalow. 60'x 100' lot, nicely landscaped, double paved driveway. Completely finished recreation room with bar. One 4-piece and 1 2-piece bath. 18'x36' inground pool. **Maurice Eyre, 543-2391.**

F263 $269,500.00 Osgoode. Move your cattle and quota to this modern farm, 100 acres of tiled excellent land with 3 silos equipped, pipeline, bulk tank, newer brick bungalow and many extras. **Linda Fisher, 821-3774.**

MLS MULTIPLE LISTING SERVICE **MAKING HOMES AFFORDABLE, CENTURY 21.™**

FOR SALE BOOTH

Grant Booth Real Estate Broker
South Mountain 989-2636

DAIRY FARMS - LAND
COUNTRY HOMES
APPRAISALS - MORTGAGES

Grant Booth, Broker
(613) 989-2636

Office
Main St., South Mountain

$60,000



SOUTH MOUNTAIN: 3 bdrm vinyl sided high ranch with 1½ baths, living rm with fireplace, finished basement with wood stove, lg rear deck, tastefully landscaped.

$35,000

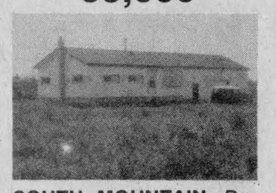

SOUTH MOUNTAIN: Recent 3 bdrm vinyl sided bungalow, attached garage/breezeway on almost 2 acres. Cheery kitchen features patio doors, custom cupboards. Offers invited.

HAINSVILLE: 3 bdrm aluminum sided home, eat-in kitchen, attached garage. Oil furnace has wood add-on. Quick possession. $29,900.

HULBERT AREA: 2 bdrm, 1½ storey home on 3 treed acres, attached garage, separate machine shed. Vacant. $17,000.

SOUTH MOUNTAIN AREA: Cash crop land. 65 tillable acres with drainage ditch, older barn. $33,500.

Always a large selection of good operating dairy farms!