THE MORRISBURG LEADER

VOL. 91, NO. 38. MORRISBURG, ONTARIO, FRIDAY, SEPTEMBER 18, 1953 SINGLE COPIES 5c

MRS. ANNIE HESS DIES IN CORNWALL HOSPITAL

The death occurred at Cornwall General Hospital on Wednesday, September 16th, 1953, of a highly respected former resident of Williamsburg in the person of Mrs. Annie Hess, who passed away after an illness of about one year.

She was born near Williamsburg, on May 9th, 1895, a daughter of the late Henry Wells and his wife, Margaret Gallinger, and received her education in the Township schools. On October 23rd. 1918 she was married at Williamsburg, to the late George Hess, who predeceased her on October 8th, 1952. Following their marriage, they farmed south of Williams burg all of their married life. Mrs. Hess moved to Cornwall in January of 1953. While not in the best of health for the past year, Mrs. Hess had been able to be about and her illness had become acute only in the past three weeks.

Surviving are two sons, Lyle, of the crew of the M.S. "Eastern Shell" and Dwoin of Williomsburg; three daughters, Mrs. Fred Smith (Bonnie) of Brockville; Mrs. Lloyd Gallinger (Lola) of Sudbury; Miss Leona Hess of Cornwall; also three brothers, Mr. John Wells of Toyes' Hill; Mr. Lloyd Wells of Detroit; Wesley Wells, of Rome, N.Y.; and three sisters, Mrs. James Haley (Mamie) of Middletown, N.Y.; Mrs. Stewart Guay (Iva) of Washington, D.C.; Mrs. Saxon Hess (Della) of Cornwall.

The funeral will be held on Saturday afternoon from the residence of her son, Dwain Hess, Williamsburg to St. Peter's Luhteran Church, of which she was a devout member, for service at 2.00 p.m. Rev. Kirchhofer will officiate. Interment will be in the family plot in Williamsburg cemetery.

She was a respected member of the Williamsburg Women's Institute and the Order of the Eastern Star of Ontario.

TORONTO SOFTBALL GIRLS APPRECIATED MORRISBURG

Recently the Kalyx Cups Ladies' Softball team visited Morrisburg and played a 2-game week end series with the local girls.

Morrisburg won the first game on Saturday night, 8-7, and in the 2nd game on Monday night the Kalyx team was leading 5-3 when the game was called in the 3rd inning on account of darkness.

The Toronto girls really appreciated the kindly hospitality shown to them in Morrisburg, and this week, Mr. Don Beckstead, who is in charge of the locals, received the following letter:

Dear Don:—Just a few lines to say thanks a lot for the wonderful time my girls and myself had while we were in Morrisburg and I do hope we can come back again some time.

The kids are still talking about it. Will you say 'thanks' to Harry Ing for my girls and myself for the wonderful meals, and the help he gave me was more than we expected. In a word it was a wonderful trip and we will not forget it for a while. Thanks a lot.

RON McANDREWS,
KALYX CUPS.

CORRECTION

In last week's issue, it was stated in the Local and General Column "corrective measures have been taken at the local pumping station".

This was in error, as we have been informed by the superintendent who has recently tendered his resignation after thirty years of faithful service. No corrective measures were necessary at the pumping station.

DAYLIGHT SAVING TIME

Pursuant to a resolution of the Council of the Village of Morrisburg

DAYLIGHT SAVING TIME

will end in this Municipality on Saturday, September 26th at 11.59 p.m.

(Signed) GEORGE E. BEAVERS,
Reeve

Dated at Morrisburg this eighth day of September, 1953.

POWER INTERRUPTION

There will be a power interruption to
MORRISBURG AND WILIAMSBURG HYDRO-ELECTRIC SYSTEMS
—and—
INTERCONNECTING RURAL FEEDER LINES
—on—

SUNDAY SEPT. 20, 1953

FROM 12.30 O'CLOCK P.M. UNTIL 4.30 O'CLOCK P.M., (DST.)

It will be necessary to curtail the power in order to protect our workmen who will be doing emergency work. We regret any inconvenience that this interruption may cause you, but we will try and give you our best co-operation. All rural customers will be notified by post card.

THE HYDRO-ELECTRIC POWER COMMISSION OF ONTARIO

A. H. BEARDSAL, Mgr. WINCHESTER AREA
Telephone 193 Winchester

Women's Institute

The regular meeting of the Women's Institute was held in the Agricultural Rooms Thursday evening with a good attendance. Acknowledgement for cards sent to the sick were read by the secretary.

The president announced that the tag day for the Blind, whihch ahd been postponed from last spring, would be held shortly with Mrs. Lorne Kinkaid and Mrs. Audrey Foster in charge. The date for this will be announced later.

She also announced the Leader's Training School for the Supper Club of the District, would be held in the Agricultural Rooms Tuesday and Wednesday, September 22 and 23 from 10 a.m. to 4 p.m.

Mrs. W. S. L. Merrill and Mrs. Hugh Shennette, convenors of the committee for Home Economics and Health, took charge of the program which opened with a vocal solo "My Ain Folk" by Mrs. Donald Merkley, accompanied by Mrs. Hugh Shennett

Mrs. W. L. Allison, who attended the Conference of the Associated Country Women of the World" held at Toronto in August, gave a very interesting talk on the pageant "Dominion of Destiny" featured on Canada Day, August 21 at Maple Leaf Gardens, when 12000 women were present. It was, she said, most inspiring, when the history and development of Canada from its discovery to the present day were depicted in story and song.

She mentioned the International Peace Garden on the border between Manitoba and North Dakota, almost the exact centre between the Atlantic and Pacific Oceans and the Peace Bridge. These were among the many things marvelled at by the delegates from foreign countries.

Dr. Edward Lambert, the guest speaker of the evening, was introduced by Mrs. W. S. L. Merrill.

In opening his address, Dr. Lambert said Health consisted not only in feeling well, but in thinking well. While "Health" had been given as his topic, h wished to give a talk o Cancer. Cancer, he said was not confined to any one age group. If taken in time, cancer could be cured and a great many lives saved. Delays were always dangerous.

Mrs. Hugh Shennette, on behalf of the members, thanked Dr. Lambert for his enlightening address and expressed the hope that he would, at some future time, again address the Institute.

Refreshments were served by the committee in charge.

FEW ENTRIES IN FISH AND GAME CONTESTS

With one of the largest membership lists in its history, and with some of the finest prizes ever offered to contestants, officials of the Morrisburg Fish and Game Protective Association are not happy with the few entries to date in the fish and game contests.

The fishing season has not long to go, and the hunting season starts tomorrow, so that these officials are hopeful that there will be a late rush of entries.

Weighing slips may be given to the secretary, J. Fred Myers, or left at The Leader Office.

The Morrisburg Fish and Game Protective Association earnestly requests all members and non-members to exercise special caution in hunting with firearms during the hunting season, to avoid accidents.

JUSTUS — HUMMELL

At the United Church Manse, Morrisburg on Friday, September 4th at 7.30 p.m., the marriage took place of Mabel Dorcas Hummell, youngest daughter of the late Mr. Frank Hummell and Mrs. Hummell of Morrisburg, to Richard William Justus, of Winchester, son of Mr. and Mrs. W. Justus of Winchester.

Rev. Maxwell Allan officiated.

The bride was attired in a French grey wool suit with red accessories and a shoulder knot of red roses. She was attended by her sister, Miss Ruth Hummell who wore a rust coloured suit with navy accessories and a corsage of yellow roses. Donald Hutt of Morrisburg, was best man.

Following the ceremony a reception was held at the home of the bride's mother. The house was decorated with gladioli and other fall flowers. A large three-tier wedding cake centered the tea table.

The young couple left later for a trip to Niagara Falls and Toronto. They will reside in Smith's Falls.

Guests from out of town were Mrs. William Justus, Larry Justus, Mrs. Richard Justus and Miss Eva Justus of Winchester; Mr. and Mrs. John A. Eamon of Cornwall. Mr. and Mrs. Earl Comstock and Miss Minnie Wells of Cardinal.

WELL-KNOWN MINISTER DIES AT DUNBAR HOME

Rev. William A. Morrison, a prominent figure in the United Church of Canada, died at his home at Dunbar, following a long illness.

Mr. Morrison was born 86 years ago at Gairlock Mountain, Middle River, N.S., a son of the late Alex Morrison and his wife, Jessie Martin and received his early education in the schools of his native province.

Early in life he dedicated himself to the ministry and entered Dalhousie University at Halifax and took the theological course at Pine Hill College. He graduated from Ashburn Seminary and was ordained at Dalhousie Mills to the ministry of the Presbyterian Church.

He served at Heckston, Kenyon, and Spencerville and following union with the United Church of Canada he ministered at Manotick, Elmá Aultsville and Mansonville, Que. He retired from the active ministry in recent years and took up residence at Dunbar, where he continued to take an interest in church life, especially in the mission field.

He married the former Helen Shearer of Sherbrooke, Que., in 1893 and they observed their 60th wedding anniversary this past June. He is survived in addition to his wife, by two sons, Stanley Morrison, Arvida, and Russell Morrison, Montreal; also by three daughters, Mrs. Wray McPherson, Chesterville, Mrs. Fred Jersey, Mansonville, P.Q., and Mrs. Alice McKibbon, Ottawa.

Burial took place at Dunvegan on Friday, following the service conducted by the Rev. F. E. Rice at Elma United Church.

RARE BOOKS FROM VATICAN LIBRARY OFFERED BY OLD AUTHORS FARM

Our friend, Borden Clark, up at The Old Authors Farm, usually has about all anyone could ask for in the way of old and rare books.

Just recently, however, he has brought out his latest catalog, listing what is, even for him, something exceedingly rare—in fact, unique.

For the first time in history, Bob has for sale a number of books sent to him direct from the Vatican Library—the oldest Library in the world. The Vatican scholars sent over a number of duplicates which were in their possession, the profit from which will go to the Vatican Charities. Bob's own share of the profits will go to his own pet chairty, the Crippled Children's Hospital of Karnak Masonic Shrine at Montreal.

Included in the group are some of the oldest printed Bibles in the world dating back to the early 16th century. All the books in this group are in perfect condition, many with beautiful hand tooled leather bindings.

Anyone itnerested may obtain a catalog, by requesting list no. 154 to the Old Authors Farm, Morrisburg.

CATHOLIC WOMEN'S LEAGUE

The September meeting of the C. W. L. was held in St. Mary's Parish Hall on Monday evening September 14th with a small attendance.

The meeting opened with the league prayer by the Chaplain, Rev. Father W. L. Terrion.

The president, Mrs. W. Allison discussed an invitation to the Regional Meeting at Prescott on September 27th, also the question of a children's choir and suggestions for raising funds through the winter.

Fr. Terrion gave an interesting talk on the children's catechism, and the mother's importance in that regard. The meeting closed with prayer.

MONSTER NIGHT

WINCHESTER ARENA
SEPTEMBER 23rd, 1953
Sponsored by Canadian Legion Winchester Branch 108

$1800.00 IN PRIZES
5 SPECIAL GAMES 5

SPECIAL GAMES PRIJES — Westinghouse Television Set, Copley Model, 21-inch screen, complete with table, value $414.00; Special Deluxe Set of Wearever Aluminum, value $277.00; Four-Piece Kroehler Sectional Chesterfield with Matching Coffee Table and Step Table, value $259.00; Gurney Electric Range, value $209.00; Kenmar Contour Chair, value $109.00. Valuable prizes will be given to winners of all regular games.

DOOR PRIZE ON ADVANCE TICKETS ONLY:—Beautiful Cedar Chest valued at $69.00 from Vice & Craig.

20 GAMES FOR $1.00
ONE FREE GAME

Tickets Now On Sale. Buy Your Now and Be Eligible For The Big Door Prize

Bingo conducted by the Montgomery Branch of Canadian Legion Ottawa

ST,. PAUL'S W. M. S.

The September meeting of the W. M. S. was held on Tuesday evening September 15th, at the home of Mrs. Willis Salmon. Owing to the illness of the president, Mrs. S. L. Casselman, the meeting as ably convened by the 1st vice president, Mrs. Stanley Casselman. The Scripture Lesson was read by Mrs. Grant Black.

The topic: "Christian Woman" was presented by Mrs. Geo. Casselman, and was divided into five sections, each taken by a different number, and proved to be both educational and interesting.

The roll was answered by a goodly number and routine business was carried out including arrangements for Thankoffering Meeting, and Eastern Conference Convention to be held in Montreal in October.

The meeting was closed with prayer by Rev. Howald, after which the Committee in charge served refreshments.

"Old at 40, 50, 60?" — Man, You're Crazy

Forget your age! Thousands are peppy at 70. Try "pepping up" with Ostrex. Contains tonic for weak, rundown feeling due solely to body's lack of iron which many men and women call "old." Try Ostrex Tonic Tablets for pep, younger feeling, this very day. New "get acquainted" size only 60c. For sale at all drug stores everywhere.

Jogging Around

By The Editor

Gary Moore, on a recent CBS Television show, told about a dealer in second-hand plumbing named Carr, whose sign reads: "Honest Carr, Used John Dealer".

The discussion goes on and on as to what the Conservatives should or should not do to restore the fortunes of their party in Canada. There is such an air of polite frustration about much of the comment that we are reminded of a story told about that imperturbable British Tory, Arthur Balfour. He objected when a Tory colleague observed "We are a stupid party." "Well, how would you put it?" the colleage asked. "I might say," Balfour replied, "that upon occasion, we display a certain vacuity of intelligence".—(Saturday Night).

Once again the tragic consequence of carelessness with firearms has been brought forcibly to the attention of citizens of the district. Two fatal hunting accidents last week end took two young lives, one at Iroquois, one at Arnprior. Parents of growing boys, should lose no opportunity to impress on them the terrible responsibility they assume, when they handle firearms. These weapons are manufactured for one purpose only——to kill. They can and do kill humans as quickly and as easily as wild game. With the hunting season opening in this district tomorrow, too much stress can not be laid on the necessity for exreme caution in the use of these weapons. Before embanking upon a hunting expedition hunters should know first of all, the always-present risks involved; they should know and practice all safety precautions; they should know and observe the game laws. These simple precautions before they go hunting may save their lives, or the lives of other hunters.

All Canadians may well feel very proud of the Royal Canadian Air Force, which marks its seventh annual Air Force Day tomorrow, Saturday, September 19th. Working in close harmony with our neighbours to the south of the international boundary, the Royal Canadian Air Force and the United States Army Air Force, constitute the most powerful fiihting force in the Free World, and the only one capable of dealing on even terms with the air forces of the Communist countries.

PUMP HOUSE OPERATOR

FOR THE VILLAGE OF MORRISBURG

Due to the resignation of an employee from a position which he has held for more than 30 years, a resident operator is required for the water works pumping station of the Village of Morrisburg. The Corporation provides oil-heated family living quarters, lighting and telephone in addition to salary.

Applications should be made in writing, stating full particulars including age, health, marital status, present and previous employment, and references to the Council of the Village of Morrisburg, not later than October 3rd, 1953.

G .W. TINDAL, Clerk,
VILLAGE OF MORRISBURG

SPECIAL!

IN OBSERVANCE OF RELIGIOUS HOLIDAY, THIS STORE WILL BE CLOSED SATURDAY, SEPTEMBER 19th UNTIL 6.00 P.M.

SATURDAY EVENING SPECIALS
FROM 6.00 P.M. TILL CLOSING

NYLONS First Quality 51-15 ..... 87¢

MEN'S — Reg. $9.95
GABARDINE PANTS ... $7.77

LADIES' SKIRTS sizes 12 to 20 $4.77
REG. $5.95 TO $9.95

FAMILY OUTFITTERS CO.
MAIN STREET MORRISBURG

Handy, thrifty, delicious!

"SALADA" TEA BAGS

ANNE HIRST
Your Family Counselor

"Dear Anne Hirst: I am a contrite husband, back with my wife, and wondering how crazy a man can get . . . We have been married 18 years, and have two children. My wife is a grand person—yet two months ago I fell in love with another woman, and lost my head.

"I told my wife I was leaving. She said nothing, just stood there and listened. . . . The woman and I went off together for over a month; I felt like a boy again, relieved of responsibilities, and renewing my youth. I even promised to get free somehow and marry her, and I really intended to.

"Then, suddenly, my love for her was gone. One day she seemed like a stranger. . . . I came to my senses, and brought her back fast. She is a nice girl, and I couldn't bring myself to tell her the truth—that I would never be content with any woman but my wife.

"WHAT'S NOW?"

"My wife has forgiven me, and only God in His mercy knows why. Since then, I've done all I could to make up for my folly.

"But what of the girl? I feel responsible. I thought I had to see her now and then, to break off gently. I know she cares for me, and I feel how grieved and bewildered she is. No one is to blame but me. What can I do?"

R. D. T."

You can be a loyal husband again, in every sense of the word. That means giving up the girl completely. If you are brave enough to tell her that the affair is over, that is the kindest way; if you cannot bring yourself to that, stop seeing her.

Every meeting renews her hope—and, if you mean what you say, there is no hope for her. She will recover, and realize that no good ever comes from sinning. What you did will leave its scar — on your wife also. You are very fortunate that she took you back. Show your gratitude by a decent humility, and by undivided devotion to her and your children; that is all she asks.

Your experience proves what I have said so often: An illicit passion burns itself out, leaving two guilty people (and some innocent ones) who will never be the same again. I hope that your story will be a warning to young women, and other married men, who are tempted to defy the moral code.

Knowledge can be an armor against temptation. If you would learn what happens to those who yield, read this column every day. . . . Anne Hirst has wise counsel for troubled souls, and comfort for those who need it. Write her at Box 1, 123 Eighteenth St., New Toronto, Ont.

Don't Scrub Floors Sponge 'Em

Many women who are accustomed to automatic washers and ironers, electric mixers and pressure cookers, still get down on their hands and knees with an old-fashioned brush and pail to scrub the floor.

A few are able to turn this chore over to a weekly cleaning woman. The rest just don old clothing and perhaps a pair of rubber gloves and double as their own scrubwoman.

Out of chemistry's continuous research program for removing the drudgery from housework has come the cellulose sponge, now a familiar kitchen and bathroom accessory.

When equipped by manufacturers with a long handle and a small hand-operating wringer this same cellulose sponge will keep the housewife's knees off hard floors and her hands out of grimy water.

Scrubbing a floor this way becomes about as easy as sweeping it with a broom. Hands never touch the mop end or the water and the whole operation is performed from an erect position.

The mop is simply dipped into a pail containing a mild cleaning solution and rubbed over the floor. To lap up the loosened dirt and water, the mop end is first rinsed and then wrung out with a flip of the automatic squeezer. Since cellulose sponges soak up 20 times their weight in water, wringing is reduced to a minimum.

These sponge mops are becoming as versatile as the popular cellulose hand sponge. When moistened with clear water and squeezed until all the water has been expelled, they make excellent rug cleaners and floor dusters. The sponge has such an attraction for dust, dirt and lint that the mop should be rinsed clean periodically under the kitchen tap. Their long handles make them convenient for washing walls, windows, ceiling and other awkward areas. The automatic squeezer makes it easy for the housewife to control their moisture content.

Sponge mops are also handy liquid wax appliers. With usage they become saturated with the liquid and result in a saving of wax which is often wasted when other appliers are tossed out.

SOME FESTIVAL

Marino, a village in Italy, believes in making the most of its high days and holidays. At its annual wine festival, wine, not water, is pumped through the village fountains, to get the great delight of the inhabitants.

Iron-on Borders 80 inches of Color



by Laura Wheeler

No embroidery! Just IRON ON these gay borders — pink, blue and green. Two sizes! Terrific value! 40 inches of 1-inch border, 40 inches of ½-inch border. Plus four 2-inch corners and four 1¼-inch corners! Washable! Iron on linens, clothing, gifts.

Iron-on Pattern 868 has 80 inches of borders in two widths and 8 corner motifs. Washable!

Send **TWENTY-FIVE CENTS** in coins (stamps cannot be accepted) for this pattern to Box 1, 123 Eighteenth St., New Toronto, Ont. Print plainly **PATTERN NUMBER,** your **NAME** and **ADDRESS.**

EXCITING VALUE! Ten, yes TEN popular, new designs to crochet, sew, embroider, knit—printed right in the Laura Wheeler Needlecraft Book, Plus many more patterns to send for—ideas for gifts, bazaar money-makers, fashions! Send 25 cents for your copy!

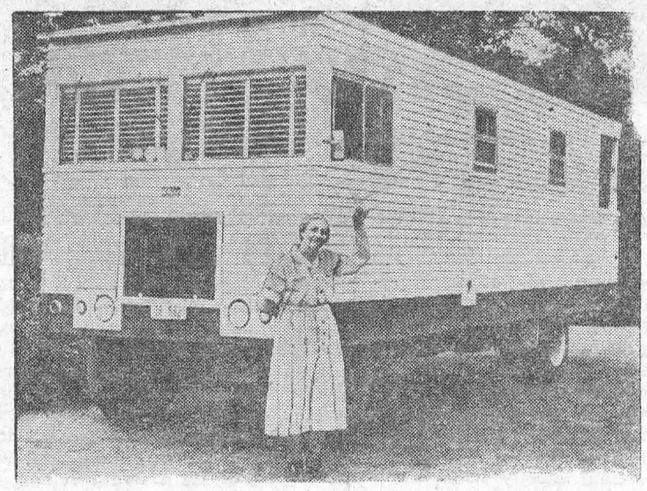

No Place Like Home—So the Turners and Kullboms took theirs with them on a vacation trip to Canada. Here Mrs. C. S. Kullbom stands in front of the home-on-wheels built by her son-in-law, Wendell Turner.

CHRONICLES OF GINGER FARM
by Gwendoline D Clarke

Before resuming my ordinary, everyday "chronicles" I would like to devote just one more column to the A.C.W.W. Conference — this time in connection with the visit of the delegates to the very spot where the Mother Institute was organized. To my mind this was one of the highlights of the Conference.

Judging by its well-wooded surroundings the terrain of Stoney Creek has changed very little since the decisive battle of 1812-14. It is a beautiful little village, and, if one knew nothing at all of its history, one would be inclined to pause awhile because of the magnificent scenery And then, having paused, it would be only natural to inquire about the imposing monument that stands high upon a hill in Battlefield Park. This monument is in the form of a massive stone column, rising from a dense growth of trees and shrubs and was erected to commemorate the Battle of Stoney Creek between the American and Canadian Forces in June, 1813. But it has still another meaning, of possibly even greater significance. It commemorates the beginning of the peaceful era that has existed between Canada and the U.S.A. for 140 years. Further evidence of the friendly relationship between two great border countries can be found in the burial ground across the road, where Canadian and American soldiers. who once fought against each other, now sleep side by side, having given their lives for what each considered a just cause. On the battlefield where they fell a Soldier's Monument has been erected in their memory.

Following the grim aftermath of war the people of Stoney Creek settled down to again wrest a living from the soil. Many of the early settlers were United Empire Loyalists and among them was a widow. Mary Jones Gage, who, with her two children, James and Elizabeth, came to Canada from Albany in the year 1790 and were granted Crown Lands in Stoney Creek. The home where the Gage family lived, and endured great danger and hardship during the war, is now known as Battlefield House and is preserved as a Museum, most of the pioneer furnishings having been contributed by various members of the Gage family.

Mary Gage was a courageous woman. After losing her loyalist husband, John Gage, she put what possessions she could handle into a canoe, and. with her children and two brothers, made her way along the old-time water route from Albany to Canada. finally to the head-of-the-Lakes and thus to Stoney Creek. Here she set about clearing the land and tilling the soil until her son James was old enough to take over the responsibility. How fitting considering these and later circumstances during the war, that the motto of the Gage family was, and presumably still is. "Courage without Fear."

Possibly that motto would apply equally well to many other pioneer Stoney Creek residents, and particularly to Erland Lee. It was Mr. Lee who first recognized the need for a women's organization, whose main function should be to study and improve rural living. In the fall of 1896, with this conviction still firmly rooted in his mind. Erland Lee attended a meeting of the Experimental Union, at the O.A.C. in Guelph, where he heard Mrs. Adelaide Hoodless address a meeting on the need of having Domestic Economy taught in schools as one means of raising the rural standard of living. Mr. Lee was so impressed by Mrs. Hoodless' stirring and forthright address that he arranged for her to address a meeting of the Farmer's Institute in Stoney Creek, to which the women were invited. And from that small beginning emerged the Stoney Creek Women's Institute. News of this new venture got around and women in other districts were fired with enthusiasm. One after another new branches were formed. Now, the W. I., affiliated with other rural organizations, constitutes the A.C.W.W., the largest women's organization in the world.

How fitting then, that the A.C.W.W. should visit the site of the Mother Institute. Here, in the grounds of Battlefield House, at the foot of the hill upon which stands the Memorial Column, women of all nations met with the present members of Stoney Creek W. I. Here, also, were the five remaining charter members of the Mother Institute, the first to carry the torch, led by the inspired Adelaide Hoodless, who, from bitter experience, had recognized the need for greater knowledge among women — of nursing, medicine and a better way of living. Here, too, to greet the delegates was Marjorie Lee, daughter of Erland Lee; Mrs. Gordon Conant of Oshawa, daughter of Mrs D. Smith, the first W. I. president; and Miss Muriel Bostwick, grand-daughter of Adelaide Hoodless.

Across the sunlit hills, in the vicinity of the Gage homestead, and amid the beautiful shade trees, it almost seemed as if the spirit of the pioneers was present at this A.C.W.W. pilgrimage. Perhaps Mrs. Raymond Sayre felt it too as she said in her address — "The Story of Stoney Creek gives us four important points to remember. First, the power of an idea: second, the power of a woman; third, the power of an individual; and fourth, it proves that everyone must begin where they are, and with what they have."

VALUABLE CHIPS

Tim Bramer, aged seven, was enjoying his bag of potato crisps until he bit on something altogether unlike the cruchy wafers—a diamond ring.

An indignant boy took himself off to the potato chip company's offices to protest. His annoyance was soon dispelled by the presentation of a fat monetary reward given him by the employee who had lost her engagement ring while working in the plant.

Honeymoons That Weren't Too Sweet

Perhaps the shortest honey moon on record was that of the Portsmouth soldier who jumped his unit to get married. Thirty minutes after the ceremony he was in cells awaiting an escort back to barracks.

In the same class were Alex Hinney and his bride, Constance Fleet, of Las Vegas. Alex and his wife went through the marriage service to benefit under the terms of a will. They collected the cash on a 150-minute honeymoon and then made a bee-line for the divorce court.

The most uncomfortable honeymoon was spent by the jester of Empress Anne of Russia. The empress didn't like his sense of humour, and she forced him into marrying an old crone.

The couple were compelled to spend their honeymoon in a house made of ice on the frozen surface of the river Neva Just to make it worse, a bed was installed which was carved out of a block of ice.

What about the longest honeymoon? Surely the Gosport couple who cruised round the world in a converted lifeboat are candidates here. They were away for four years.

Possibly the busiest honeymoon was spent by Maureen O'Ryan when she took Ernest Johnson to be her lawful husband. He was the manager and she was the assistant on a Dodgem track at the Festival Gardens. They chose the height of the season to marry, so after the service they both went back to a spell of overtime.

One of the oddest honeymoons was the choice of London clippie Elsie Hansen, after she married a bus driver. Elsie held four London Transport athletic championships, and she had to travel to Osterley, Middlesex, to defend them after leaving the church.

The queerest spot for the wedding night was chosen by an Austrian farm-labourer, who took his bride home to a stable to be bed-mates with his favourite horse.

Home to Mother

But even she was lucky compared to June Neam, of Memphis. Her husband had a passion for bull-terriers as well as his bride, and he took six of them with him on the honeymoon.

June didn't mind that so much, but she drew the line at having the dogs in bed. She hopped out and went home to mother.

These trying times are the good old days we'll be longing for a few years from now.

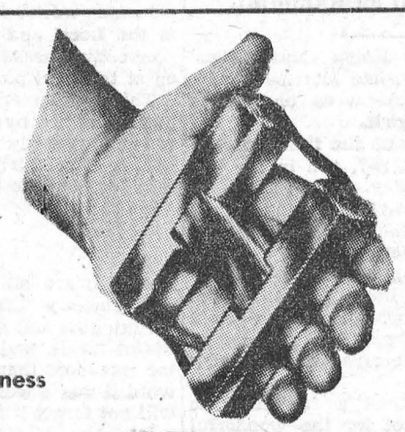

Yours for Physical Fitness

ATOMAGNET

A Permanent Magnet Device that exerts a magnetic influence on the body when brought into contact with it.

Easy To Use:

- No dosing
- No time-table
- No schedule
- No preparation
- No mixing
- No plugging in
- No recharging
- No upkeep
- Nothing to remember or forget

Results Reported by Users:

- Refreshing, uninterrupted sleep
- Get up without an ache or pain
- Stiffness in joints now past
- Leg swelling all gone
- No more cramps
- Muscles supple
- Better appetite
- Clear head
- Alert mind
- Steady pulse
- Feel years younger
- Ready for anything
- Can really enjoy the good things of life again
- Eases arthritic pains

Introductory Offer **$35.00**
30 Days Only!

You also can fully enjoy physical fitness. Fill in attached coupon and send your order in now for early delivery.

MONEY BACK GUARANTEE

If not satisfied after 90 days, return ATOMAGNET and your money will be refunded in full.

Physical Fitness Foundation of Canada

Suite 228, 73 Adelaide St. W. :: Toronto 1, Ontario

PHYSICAL FITNESS FOUNDATION OF CANADA
STE 228 — 73 ADELAIDE ST. W., TORONTO 1, ONTARIO

I enclose payment by: ☐ Cheque ☐ Money Order

ATOMAGNET to be mailed to my address as requested.

SIRS:

Please send me as soon as possible: One unit of your "ATOMAGNET" with complete instructions, sold to me on a 90 day money back guarantee.

Yours Truly

ADDRESS..... SIGNATURE

..... IN FULL.....

If You're TIRED ALL THE TIME

Everybody gets a bit run-down now and then, tired-out, heavy-headed, and maybe bothered by backaches. Perhaps nothing seriously wrong, just a temporary toxic condition caused by excess acids and wastes. That's the time to take Dodd's Kidney Pills. Dodd's stimulate the kidneys, and so help restore their normal action of removing excess acids and wastes. Then you feel better, sleep better, work better. Get Dodd's Kidney Pills now. Look for the blue box with the red band at all druggists. You can depend on Dodd's. 52

SAFES

Protect your BOOKS and CASH from FIRE and THIEVES. We have a size and type of Safe, or Cabinet, for any purpose. Visit us or write for price, etc., to Dept W.

J. & J. TAYLOR LIMITED
TORONTO SAFE WORKS

145 Front St. E., Toronto
Established 1855

Fill up with Quick Food Energy

"Really sets you up for the day—



CROWN BRAND CORN SYRUP

on your breakfast cereal!"

CBH-3

THE Calvert SPORTS COLUMN



by Elmer Ferguson

● The most important toe in the sports world does not, oddly enough, belong to a soccer player, a football or rugby ace, In fact this toe isn't employed in any part of the kicking business.

The toe belongs to the greatest shot-putter the world has ever known, big Parry O'Brien of Southern California University, Olympic champion and world record holder in the business of heaving the 16-pound missile for distance.

Just how did a toe become important to a shot-putter? You might ask. And the story is this:

In 1950, O'Brien had set a national college freshman record of 53 ft. 10½ in. Instead of being satisfied, his coach, Jess Mortensen began experimenting with O'Brien to the extent that by the athlete's sophomore year his putting style had been completely rebuilt.

Under the new style Parry's right toe is the key to his success. Most shot putters stand squared away in the ring but when he puts the shot O'Brien's big toe is pointed toward the rear of the circle. Among other things this means that his heel and back are to the direction of the put.

Mortensen believes this vastly improved O'Brien leg drive. Whatever did it, progressively this young stalwart has broken the National Collegiate Athletic shotput record, set a new mark for the National A. A. U., established the all-time Olympic record, and beaten Jime Fuch's world record. His most recent mark, when this was written, was two and three-quarter inches beyond the 59-foot mark.

Back in 1904, Ralph Rose was putting the 16-pound shot appoximately 49 feet, at the time a tremendous heave which nobody believed would ever be excelled. Rose, a giant of a man, put the pellet 48 feet 7 inches to win the Olympic title. O'Brien's title-winning and record smashing Olympic heave was just beyond the 57-foot mark. But that was merely a start. Today's O'Brien, with his toe working smoothly to help provide great leg-drive in his push-off, is getting closer and closer to the 60-feet mark, and may be able to achieve this, come the next Olympics. Or perhaps sooner. At any rate, he's one athlete of whom you can truthfully say, he's the greatest the world has ever seen, and prove it by figures.

Recently, a fraction of an inch was added to Les Steers' high-jump record of 6 feet 11 inches, and even though a technical flaw barred the new record, it indicates that techniques have improved leaps and bounds, particularly in field events.

Your comments and suggestions for this column will be welcomed by Elmer Ferguson, c/o Calvert House, 431 Yonge St., Toronto.

Calvert DISTILLERS LIMITED
AMHERSTBURG, ONTARIO

..Plain Horse Sense..

by BOB ELLIS

The most important achievement of organized farming in Ontario since the end of the war was the establishment of the Ontario Hog Marketing Agency with its sales organization United Livestock Sales, Ltd.

It was very successful in maintaining price even against repeated attempts by the packers to bring prices down. To enable the agency to keep up the good work it is important that hog producers continue to give it full support by following its directives.

Send Hogs to Yards

One of the difficulties encountered by the agency in establishing prices is the recurrent shortage of hogs at the stockyards. Too many hogs have been shipped direct to packing plants.

In an open letter, published in last week's Rural Co-operator, C. D. Black, manager of the sales agency, explains the situation to all hog producers.

After reviewing the developments from the January price of 23 cents to the present price of 35 cents, Mr. Black says that he is "not worried about being able to keep the value of your product at this higher level than it has been for a number of years, PROVIDED we get the hogs at the RIGHT PLACE and at the RIGHT TIME in order to do so."

Mr. Black thinks that every hog producer should be aware of the complications and continues: "Regardless of what you may hear from any source the basic fact is that — price is established at the public market."

"It, therefore, follows that in order to create and establish the true value of your hogs, it is essential to have sufficient hogs at the public market and we have consequently ordered transporters to deliver hogs to the Ontario Stockyards who have been going elsewhere with your hogs."

Rebates to Transporters

In an interview to the Co-operator Mr. Black stated that the transporters have shown an unwillingness to comply with the directives..

Some farmers suspect that the reason for this is that an undesirable practice of rebates to some of the transporters has crept into the marketing of hogs, reports the Rural Co-operator.

Generally hogs sold at the yards fetch higher prices than those delivered direct to the plants. Last week the market price was at a record high of $37, while at the plant hogs were paid for at $35 to $36.50.

Appeal to Producers

Mr. Black ends his letter with a strong appeal to all producers: "Now you, the individual hog producer, probably not fully aware of the situation, may not want this. We are concerned — in that through lack of complete knowledge on your part — you may become the innocent contributing factor to lower hog prices."

"In order to maintain the price of hogs at this comparatively high level, after complete study, we cannot advise you too strongly to insist that your trucker adheres to the directives emanating from this company for the sound and well-considered reasons stated above."

Necessity of Co-operation

Under a marketing system, which is supposed to be regulated by supply and demand, two or three large buyers combining forces, could secure undue advantages over a multitude of small sellers.

As a matter of fact this used to happen and has led to the establishment of the one Central Marketing Agency acting for all producers.

I stands to reason that only through co-operation with and full support to the Agency of each and every producer successful operations can be carried on.

This column welcomes suggestions, wise or foolish, and all criticism, whether constructive or destructive and will try to answer any question. Address your letters to Bob Ellis, Box 1. 123 - 18th Street, New Toronto. Ont.

NO MATCHES, SO LANDS PLANE

As he was planting out rows of potatoes in a field adjoining a country road near Dillingen, Germany, a farm-labourer heard the sound of an approaching aeroplane's engine.

A moment later a small 'plane made a perfect landing on the roadway, and out stepped the young civilian pilot, an unlighted cigarette dangling from his lips.

He walked across to the worker, offered him a cigarette, and said: "Got a light, please?" The surprised man gave him a box of matches, the pilot lit up and returned them, hurried back to his machine and took off.



All Dolled Up—The Best Dressed Dog at the Canadian National Exhibition. Kathleen O'Connor and her dog "Sally" won the Ballard Award and 15 silver dollars for the best dressed dog in the Big Mutt Show.

Nine Billion Dollars To Fly To Mars

The race to design and build a "space station" is on.

Scientists the world over are scrambling to complete plans for the first station, in such a race as the world has not seen since the splitting of the atom demanded a bomb. The nation, or group of nations, which succeeds in establishing this earth satellite could beat off all attempts of a rival power to do likewise and hold the entire earth in subjugation.

Hurtling around the earth at a speed of some 18,000 m.p.h. the space station could bombard any city with guided missiles fitted with atomic warheads. There could be no defence against such attack, the satellite itself being out of range of anything but

Dr. Walter Dornberger, famous as the scientist responsible for the vicious V-2 rockets which showered upon London in World War II, is now working for America, advising upon the development of guided missiles. The doctor has predicted that within twenty years man will have fashioned a rocketship capable of the trip to Mars and back, via an earth satellite. But, he adds, this great solar adventure will probably never take place, for it would cost no less than £3,000,000,000 — perhaps more! Certainly no single aircraft company could foot such a bill, but to a government — with the military side in mind — it is a different matter.

This man-made moon could be the perfect international "policeman." Under the direction of U.N.O., no Power could undertake secret preparations for war, without being observed.

The space station could bring peace to the earth. £3,000,000,000 does not seem much to spend upon the conquest of warfare. Since the Korean flare-up, the United States has spent nearly five times that sum upon rearmament!



SALLY'S SALLIES

"She not only wants to see herself in his eyes, but in his arms, too!"

ISSUE 38 — 1953

CUNARD TO EUROPE
FALL AND WINTER SAILINGS

TO BRITISH PORTS: First Class from $192, Tourist Class from $140

At Thrift-Season Rates

TO FRENCH PORTS: First Class from $199.50, Tourist Class from $145

VESSEL	From MONTREAL	From QUEBEC	TO
ASCANIA	Wed. SEPT. 30	—	Liverpool
SCYTHIA	—	Wed. OCT. 7	Havre and Southampton
FRANCONIA	—	Wed. OCT. 14	Liverpool
ASCANIA	Wed. OCT. 28	—	Liverpool
SCYTHIA	—	Wed. NOV. 4	Havre and Southampton
FRANCONIA	—	Sat. NOV. 7	Liverpool
ASCANIA	Sat. NOV. 21	—	Liverpool
*SCYTHIA	—	Sat. NOV. 28	Havre and Southampton
	From NEW YORK	**From HALIFAX**	
BRITANNIC	Thurs. DEC. 3	—	Havre and Southampton
*FRANCONIA	—	Fri. DEC. 4	Greenock and Liverpool
MAURETANIA	Sat. DEC. 5	—	Cobh and Liverpool
*SAMARIA	—	Tues. DEC. 8	Havre and Southampton
MEDIA	Fri. DEC. 11	—	Liverpool
QUEEN ELIZABETH	Wed. DEC. 16	—	Cherbourg and Southampton
ASCANIA	Fri. DEC. 18	Sun. DEC. 20	Cobh and Liverpool

*SPECIAL CHRISTMAS SAILINGS personally conducted by experienced members of our staff.

See your local agent— No one can serve you better

CUNARD LINE

TRAVEL FIRST CLASS! Only a few dollars more for the extra luxury

Corner Bay & Wellington Sts., Toronto, Ont.

CLASSIFIED ADVERTISING

AGENTS WANTED

AGENTS, clubs, church groups! Make friends and profits easily showing Canada's finest Christmas cards, 75 items including feature, religious, scenic, humorous, French, personal and everyday cards. Many novelty items, ribbons, wraps, seals, purse lights and books. Prompt service. Liberal commissions! W. V. Jeandron Greeting Card Co., 86 Kensington North, Hamilton, Ont.

THE progressive retail firm of S. H. RICE, WINDSOR — Grand Falls district, Newfoundland, solicits inquiries from mainland manufacturers interested in obtaining sole agent in 10th province. ADDRESS all correspondence, Stanley H. Rice, Windsor, Newfoundland, Box 293.

BABY CHICKS

TRY Top Notch Canadian Approved chicks and turkeys and you will be back for more. Standard Quality heavy breed pullets as low as $16.20 per hundred. Also non-sexed and cockerel chicks at competitive prices. Special Broiler chicks. Turkey Poults Bronze 2 week old 89c.; 3 week old 99c.; 4 week old $1.09.
TOP NOTCH CHICK SALES
GUELPH ONTARIO

BUY the right breed of chicks for the job you want them to do. We have special breeds for maximum egg production, for broilers, or dual purpose. Hatches every week in the year. Canadian Approved Standard Quality heavy breed pullets $16.45 per hundred. These low prices made possible by big demand for cockerels. Money Maker Quality add $1.00; Extra Profit add $3.00; Special Mating add $4.00 per hundred. Also non-sexed and cockerel chicks at competitive prices. Turkey poults. Older pullets. Started chicks. Started turkeys.
TWEDDLE CHICK HATCHERIES LTD.
FERGUS ONTARIO

BROILER Growers try our pure cross strain New Hampshires and you will be back for more. Also have the following cross breeds Light Sussex X New Hampshire, New Hampshire X Light Sussex, Columbian Rock X New Hampshire, New Hampshire X Columbian Rock, White Rock X New Hampshire, White Rock X Light Sussex, New Hampshire X Barred Rock, non-sexed or cockerels.
TWEDDLE CHICK HATCHERIES LTD.
FERGUS ONTARIO

CAMERA REPAIRS

SPECIALIZING in high grade cameras and synchronization. Fast service.
GEARINGS CAMERA COUNTER
1061 ST. CLAIR Ave. W., TORONTO, Ont.

DYEING AND CLEANING

HAVE you anything needs dyeing or cleaning? Write to us for information. We are glad to answer your questions. Department H, Parker's Dye Works Limited, 791 Yonge St., Toronto.

FOR SALE

TRACTOR and Auto repair and welding shop. Good Texas farming area. $2,500. KASHFINDER, Wichita, Kansas.

CRESS CORN SALVE—For sure relief. Your druggist sells CRESS.

FOR Sale — Registered Yorkshire sows, heavy in pig, from vaccinated stock. Also young breeding stock available. Fox Haven Farm, Chippewa, Ont.

HACKNEYS, brood mares, stallions and young stock for sale. Claude K. Bottum, Bobcaygeon, Ont.

WHEEL Chairs, Invalid walkers, folding and adjustable. Free literature. Foam rubber cushions $7.50 delivered. Bamford-Regis Ltd., 34 Mt. Pleasant Ave., Ottawa, Ontario.

WATER WHEEL

Will develop 85 horse power, also crown gear and two pinions to fit, and approximately 20 feet of shaft. Wheel in running order and has given good satisfaction. Price complete $1,000 at mill site Mooseland. H. E. Decker & Sons, Mooseland, N.S.

2ND GENERATION Reg. No. 1 Cornell wheat and certified Wong winter barley, treated and Government sealed for your protection. Gordon Leslie, Acton. Phone Rockwood 46r3.

PUPPIES FOR SALE

GERMAN Shepherd puppies, pedigreed, male and female, black and tan. Also 2 females three years old, 1 female two years old. Rockcliffe Kennels Reg'd., Mrs. J. G. Snyder, R.R. No. 1, Bracebridge, Ontario.

COLLIE pups, Lassie type, show prospects, pure bred, excellent children's pets, intelligent with animals. M. Stewart, 331 Spring Garden Ave., Willowdale, Ont.

SIX month old purebred Guernsey bull, excellent type, well developed, shipped C.O.D. $100. J. S. Murray, Brockton Farm, Streetsville, Ont.

SCHOOL BUSSES

FACTORY conditioned trade-ins — all makes, year models and seating capacities — 30 day mechanical warranty on most units. Prices from $750. Terms arranged.
Special—1951 Mercury panel — 19 school seating. Airfoam Seats, Horizontal Window Sash, Insulated body and heater. Excellent condition $2800.
REO MOTOR COMPANY OF CANADA Ltd.
Bus Division, Leaside, Ont.—Tel. Ma. 1171

TRUCK TIRES

Brand new firsts, 825x20, 10ply, heavy duty diamond tread, regular $130.30, limited supply $80.00 each F.O.B. Toronto. Send full amount, save C.O.D. charges. Jaca Distributing, 1962 Bloor St. W., Toronto.

1947 DODGE School Bus, 42 pasenger. Excellent condition. Roy Madigan, Pointe au Baril, Ont.

EGG BUSINESS

IN a thriving Ontario town. Last year turnover in excess of $200,000 and this year peak will exceed 400 cases weekly. Assured outlets to the wholesale trade. Owner will stay to train new owner. Other more pressing business interests only reason for selling. Particulars, write Box 107, 123 Eighteenth Street, New Toronto.

MADONNA Lilies, 3 inch, $3 dozen delivered. D. MacRae, R.M.D., Duncan, B.C.

GROCERY, MARKET and Hardware Store in Northeast Texas. Owner retiring. Price $6,500. KASHFINDER, Wichita, Kansas.

IRVING H. MILLER, REALTOR.
719 WEST ST., PRESCOTT, ONT.
Tourist home in village on busy highway, year around business, 13 large rooms, oil heated, large shed, acre and a half of land, price $23,000. Terms.
100 acre farm, all tillable, in rich farming area, large barn, ties 22 head cattle, water, cement floors, silo, hen house, 8 room frame house, hydro, phone, price $7,500. $3,000. down.

HARNESS & COLLARS

Farmers attention—Consult your nearest Harness Shop about Staco Harness Supplies. We sell our goods only through your local Staco Leather goods dealer. The goods are right and so are our prices. We manufacture in our factories: Harness Horse Collars, Sweat Pads, Horse Blankets and Leather Travelling Goods. Insist on Staco Brand Trade-Marked Goods and you get satisfaction. Made only by:

SAMUEL TREES CO. LTD.
42 Wellington St. E., Toronto
– Write for Catalogue –

MEDICAL

DON'T DELAY! EVERY SUFFERER OF RHEUMATIC PAINS OR NEURITIS SHOULD TRY DIXON'S REMEDY.
MUNRO'S DRUG STORE,
335 Elgin, Ottawa.
$1.25 Express Prepaid.

● FEMINEX ●
One woman tells another. Take superior "FEMINEX" to help alleviate pain, distress and nervous tension associated with monthly periods.
$5.00 Postpaid in plain wrapper
POST'S CHEMICALS
889 QUEEN ST. EAST TORONTO

POST'S ECZEMA SALVE

BANISH the torment of dry eczema rashes and weeping skin troubles. Post's Eczema Salve will not disappoint you.
Itching, scaling, burning eczema, acne, ringworm, pimples and foot eczema, will respond readily to the stainless, odorless ointment regardless of how stubborn or hopeless they seem.
PRICE $2.50 PER JAR

POST'S REMEDIES

Sent Post Free on Receipt of Price
889 Queen St. E., Corner of Logan
Toronto

OPPORTUNITIES FOR MEN AND WOMEN

YOU CAN STAY HOME AND MAKE GOOD EXTRA MONEY mailing our (order pulling) circulars of none-competitive Imported Specialties, proven good sellers. Receive big mails and do business the quick modern way—independently. We help you start your own Mail Order Business locally, with little capital. Our Firm operates from Coast to Coast. Write 'Home Mail System' Box 103, 123—18th Street, New Toronto

LADIES — Sell at factory-to-you prices our beautiful hand-knitting yarns to friends, neighbours, church groups, etc. Write for free sample book, Barry Yarns, Box 782, Station "B", Montreal, Que.

BE A HAIRDRESSER

JOIN CANADA'S LEADING SCHOOL
Great Opportunity Learn Hairdressing
Pleasant, dignified profession, good wages. Thousands of successful Marvel graduates
America's Greatest System
Illustrated Catalogue Free
Write or Call
MARVEL HAIRDRESSING SCHOOLS
358 Bloor St. W., Toronto
Branches:
44 King St., Hamilton
72 Rideau St., Ottawa

LEARN priceless secrets of Technical Metaphysics. Easy to learn. Only School of its kind. Write: Premier College of Technical Metaphysics, 2532 McKenzie St., Vancouver, B.C., Canada.

APPLIANCE and Gift Store doing $22,000 yearly in Northwest Texas. Inventory price. KASHFINDER, Wichita, Kansas.

PATENTS

AN OFFER to every inventor—List of inventions and full information sent free. The Ramsay Co., Registered Patent Attorneys. 273 Bank Street, Ottawa

FETHERSTONHAUGH & Company. Patent Attorneys. Established 1890. 350 Bay Street, Toronto. Patents all countries.

PERSONAL

$1.00 TRIAL offer Twenty-five deluxe personal requirements. Latest Catalogue included. The Medico Agency. Box 124, Terminal A, Toronto, Ontario.

TOBACCO ELIMINATOR
A scientific remedy for cigarette addiction. For free booklet, write C. W. King Pharmacal Corporation Ltd., Box 303, Walkerville, Ont.

UNWANTED HAIR
Eradicated from any part of the body with "Saca-Pelo" a remarkable discovery of the age. Saca-Pelo contains no harmful ingredient.
LOR-BEER LABORATORIES
679 GRANVILLE STREET,
VANCOUVER, B.C.

FREE, UNUSUAL!
WHAT EVERY PROSPECTIVE GROOM SHOULD KNOW!
And Husband too! FREE Details!
Modern Services, 10535 104 St., Edmonton, Alta. Act Now and . . . Expect something UNUSUAL!

WANTED

CIDER press and cutter, small or medium size, H. J. Webb, Dundas Highway, Islington.

WANTED to purchase—Pullets all ages and breeds. Apply Box No. 105. 123 Eighteenth Street, New Toronto.

WANTED — Flocks to supply Canadian Approved Hatchery with hatching eggs for 1953—54 season. Apply Box No. 104, 123 Eighteenth Street, New Toronto.

WANTED 100 Acres suitable for mixed farming—Good building and water supply. Box 106, Wilson Publishing Co., 123 Eighteenth Street, New Toronto.

IT MAY BE YOUR LIVER

If life's not worth living it may be your liver!

It's a fact! It takes up to two pints of liver bile a day to keep your digestive tract in top shape! If your liver bile is not flowing freely your food may not digest . . . gas bloats up your stomach . . . you feel constipated and all the fun and sparkle go out of life. That's when you need mild gentle Carter's Little Liver Pills. These famous vegetable pills help stimulate the flow of liver bile. Soon your digestion starts functioning properly and you feel that happy days are here again! Don't *ever* stay sunk. *Always* keep Carter's Little Liver Pills on hand.



POLIO INSURANCE

Also covers for Smallpox; Diphteria; Tetanus; Leukaemia; Encephalitis; Meningitis. Family coverage. Low Rates.

M. A. CAMPBELL,
Morrisburg, Ontario

SUPERTEST
Power-thrust

Better vinegar will give you BETTER pickles Be sure it's HEINZ



FREE

Write H. J. Heinz Company of Canada Ltd., Dept. S.P., Leamington, Ontario, for pickling recipe booklet.

V-352

JAMES T. MERRIFIELD, R.O.
Optometrist
will be at
MORRISBURG
Wed. 2 p.m. till 5.30 p.m.
Saturday — 7 till 10 p.m.
OPTICAL SERVICES
EYES EXAMINED.

EX-SERVICEMAN'S
24-HOUR
CASSELMAN'S RADIO TAXI
PHONE 181
For Prompt and Courteous Service
EVERY PASSENGER INSURED
SPECIAL RATES ON
Funerals, Weddings and
Out of town Trips
3 CARS —NO WAITING
DRIVERS:
Bruce Casselman
Arthur Casselman
Earl McLaren



If you want to replace out-of-date or worn-out plumbing in your farm-house . . . there's good news for you at the Bank of Montreal.

Lack of ready cash need not hold up those much-needed improvements. A B of M Farm Improvement Loan can put the latest plumbing equipment on tap in your home. And there's no substitute for the comfort and convenience made possible by modern plumbing.

B of M Farm Improvement Loans are available for financing such worthwhile purchases as modern furnaces, hot-water systems, improved toilet facilities and many others.

Don't put off your plumbing improvement program any longer! Talk over your needs with the manager of your nearest branch of the B of M. He'll be glad to show you what a B of M Farm Improvement Loan can do for your farm . . . and how little it costs.

"MY BANK" TO A MILLION CANADIANS B of M

BANK OF MONTREAL
Canada's First Bank

Morrisburg Branch: KENNETH MacLUCKIE, Manager
Williamsburg (Sub-Agency): Open Mon., Wed. & Fri.
Iroquois Branch: C. C. McEACHERN, Manager
Wales Branch: KENNETH FLETT, Manager
Open Monday, Wednesday, Thursday & Saturday
Aultsville (Sub-Agency): Open Tuesday & Friday

WORKING WITH CANADIANS IN EVERY WALK OF LIFE SINCE 1817

D-178

DEAD STOCK

Removed from your farm promptly for sanitary disposal. Telephone Collect to Cornwall 3730.

ST. LAWRENCE RENDERING CO.
LIMITED

---

1 Used 22 x 38 McCormick-Deering Thresher.
1 Used 22 x 34 Ferguson Thresher, on Rubber.
1 Used 22 x 38 Moody Thresher, Nearly New.
1 Used 7-Foot Cockshutt Grain Binder.
1 Used 7 Foot McCormick-Deering Grain Binder.
1 Used 6-Foot Frost and Wood Grain Binder.
1 Used 6-Foot Deering Grain Binder.

ROSS H. BECKSTEAD
WILLIAMSBURG, ONTARIO

FUNERAL AND AMBULANCE SERVICE
TRAINED ATTENDANT IN CHARGE
G. LEONARD KECK
Phone 130 Day or Night — Morrisburg, Ont.

CAMEO THEATRE

EVENING SHOWS 7.30 and 9.30 P.M.
MATINEES ON SATURDAYS AT 2 P.M.

Thurs.-Fri.-Sat.—
UNTAMED FRONTIER
(COLOR)
Joseph Cotton and Shelley Winters

Mon., Tues., Wed. —
TROUBLE ALONG THE WAY
John Wayne, Donna Reed

Thurs.,—Fri.,—Sat.—
ALL ASHORE
COLOR
Mickey Rooney, Dick Haymes
RUSTY'S BIRTHDAY
Ted Donaldson, John Litel

FOTO NITE
THE SHOW WITH THE
- BIG CASH OFFER EVERY
- TUESDAY (Attendance Night) AND
- WEDNESDAY (Stage Show)

NEXT OFFER:

$185

If you attend theatre on Tuesday Nite, make sure to sign an attendance card available from doorman and be eligible for Wednesday night Cash Offer.

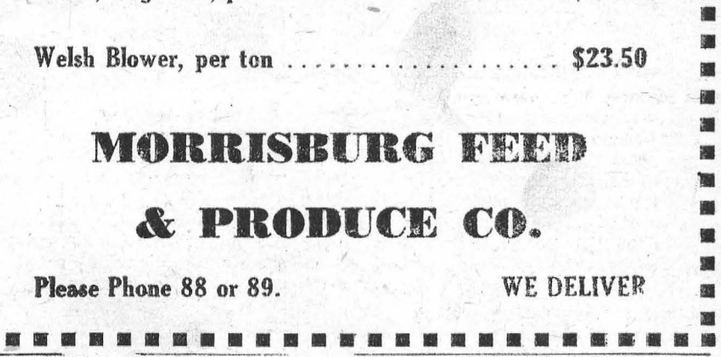

Acres of pasture... and yet they may starve!

Summer pasture makes mighty poor cattle feed! Vitamins, carotene and even calcium decrease as grass matures. Proteins, phosphorus and other minerals are lost, weathered out – *leached* away! But the fibre goes on growing, makes grass less and less digestible. And yet – the remedy's easy...

Concentrate on the 'CONCENTRATES'
This summer, keep your cattle in perfect trim! Supplement summer pasture with Blatchford's scientifically balanced Feeds and Concentrates. Maintain high production. Get maximum profits from cattle feeds that are scientifically *built* for maximum production and profit – the Blatchford way!

BLATCHFORD'S
Cattle Feeds and Concentrates
32% Dairy Concentrate — 24% Dairy Meal Concentrate
16% Dairy Concentrate — Essential Minerals
Dry and Freshening Ration-Steer Fattener — Fitting and Show Ration — Basal Feed
Build them BETTER – for BIGGER Profits

BOUCK'S HILL FEEDS
We have a Full Line of X-L Feeds, Mill Feeds, Fertilizers, Baler and Binder Twine and All sizes of Coal and Coke.
PHONE MORRISBURG 58—3 — WE DELIVER

OAT MIDDLINGS—
An exceptionally fine product selling at a bargain . . $3.10

COAL—
We are accepting order in Morrisburg until October 31st
for American Anthracite, Stove or Chestnut, ton . . $25.00
Welsh, large size, per ton $31.50
Welsh Blower, per ton $23.50

MORRISBURG FEED & PRODUCE CO.
Please Phone 88 or 89. — WE DELIVER

J. Lorne Kinkaid - Monuments
MORRISBURG, ONTARIO. PHONE 261
Authorized Dealer for "Rock of Ages" Barre Granite
Be sure to ask for the guarantee certificate and the inconspicuous seal etched in each stone.
Imported Black Swede and other imported granites. 200 stones in stock. Lettering given prompt attention. Catalog on request.

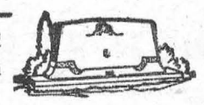

Buy Direct from Us and Save Agent's Commission



'blue coal'

We *know* 'blue coal' satisfies. It's a deep-mined coal—packed full of heat units—bringing heat up fast when needed—burning evenly, steadily, economically —giving you "heat to spare" at the lowest temperatures.

Look for the 'blue' color—your assurance of the world's finest anthracite.

For the finest in heating service and satisfaction phone us now.

J. D. DAIN and Co.
PHONE 66 OR 39

BUILDERS — THE Black LUMBER CO. — SUPPLIES

WE HAVE EVERYTHING
THAT GOES WITH THE TRADE
JUST ASK FOR IT—WE HAVE IT
ESTIMATES FREE — WE DELIVER

THE BLACK LUMBER CO.
W. G. Black, Mgr.
Phone 122 — Morrisburg

WILLIAMSBURG

Recent guests of Mr. and Mrs. Claude Casselman were Mr. and Mrs. John McNabb, and Mr. Ross Becker, all of Ottawa; Mr. and Mrs. Isaac Barkley of Oshawa; Mr. and Mrs. Lorne Fever of Belleville.

Mr. and Mrs. Gerald Patterson and Patricia spent the week end at the home of Mr. and Mrs. Frank Merkley

Miss Virgie Merkley and Miss Elsie Coughler who are attending the teachers' college at Ottawa spent the week end at their homes here.

Mrs. David Shaw of town and Mrs. Lorraine Hamilton of Ottawa, are visiting in New York this week.

Miss Rhea Dell Wert has returned to her home here after spending the summer at Bigwin Inn.

Mr. and Mrs. Harold Cronmiller of Toronto were week end guests of Mr. and Mrs. Graham Froats.

Mr. Duane Hess of Ottawa spent the week end with his grandmother Mrs. Lyla Hess.

Mr. and Mrs. Ray Fuller and Janet of Aurora, spent a few days with Mr. and Mrs. Dwain McIntosh and other friends.

Mr. and Mrs. Arlie Mizener and Miss Alice of Montreal spent the week end with Mr. and Mrs. Strader McIntosh and Mr. and Mrs. Richard McIntosh and Brian.

Mr. and Mrs. Grenville Fyke and family of Chesterville were visitors on Sunday with her parents, Mr. and Mrs. Aden Casselman.

Mr. and Mrs. W. E. Trickey were Sunday visitors with Mr. and Mrs. Glenn Ferguson and Ernest of Athens.

Mr. Clinton Robinson of Ottawa, spent Sunday with his father, Mr. Bob Robinson and Mrs. Lyla Hess.

Mrs. Strader McIntosh visited Mr. and Mrs. Lorne Henderson of Brinston last Thursday.

Mr. James McMillan and Miss Alice are spending a few weeks with relatives in New York State.

On Sunday, September 13th, Mr. and Mrs. George B. Wingard entertained the following guests to a turkey dinner: Mr. and Mrs. M. F. Smith, Chesterville; Mr. and Mrs. H. H. Bramley, Brockville; Mr. and Mrs. Graham R. Smith, Barbara and Robert of Chesterville; Mr. and Mrs. G. Ross Wingard and Miss Carole Ann, Williamsburg The occasion was to celebrate the birthdays of Mrs M. F. Smith, Mr. George B. Wingard and their little grandson, Robert Graham Smith. The table was centered with a beautiful three-tier birthday cake, done in pink and trimmed with pink roses.

BORN—At the Ottawa Civic Hospital on Saturday, September 12th, to Mr. and Mrs. Parker Locke, a daughter.

CHURCH ROAD

Mr. and Mrs. D. Brassard and children of Malone, N.Y., were guests at Mr. W. M. Styles' on Monday.

Mr and Mrs. Albert Bowman of Chesterville, were recent callers at Mr. Ben Bowman's.

Mr. Ray Schwerdfeger of Arnprior spent the week end at his home here

Mr. and Mrs. James H. Styles, Iroquois, were Sunday visitors with the former's parents, Mr. and Mrs. W. Murray Styles.

Miss K. Boersma spent one day last week in Montreal.

Mrs. Russell Schwerdfeger and sons spent a few days last week at her parental home in Greely.

Mrs. J. M. Beckstead spent several days with Mr. and Mrs. W. M. Styles.

Mr. and Mrs. Claude Crowder and family spent Sunday with friends at Iroquois.

Mrs. W. Murray Styles spent Thursday with Mr. and Mrs. James Styles Iroquois.

Mr. Ted Styles spent last week in Toronto with Mr. and Mrs. C. T. McInnis and attended the C.N.E.

CEDAR GROVE

Mr. and Mrs. Tom Swerdfeger of Gallingertown were guests of Mr. and Mrs. Chsley Swerdfeger on Sunday.

Mr. R. C. Bogart of Berwick visited at the home of Frank Dafoe on Monday.

Mrs. Lillie Dafoe and Mrs. Erma Grigg spent Friday with Mrs. J. Hickey of Aultsville.

Mrs. Lillie Dafoe and Mrs. Erma Grigg left on Wednesday to spend a week in Montreal with Rev. and Mrs. C. Cushing.

AULTSVILLE

Mr. and Mrs. James O'Shaughnessy accompanied by Mrs. Eve Harriman and son Roy Harriman of Bouck Hill called to see Mr. Freeman O'Shaughnessy at Riverside on Sunday. The latter is quite ill at his home.

Mrs. Ernest Stata of Calgary and her son and his wife from England are visiting relatives here and renewing old acquaintances.

Mrs. James O'Shaughnessy spent a few days last week with her son in law and daughter, Mr. and Mrs. Ross Dafoe and family at Cedar Grove.

Miss William Disotell of Morrisburg was a caller at the Clarence Baker home on Monday.

Mr. and Mrs. Lewis Hearle and daughter Dona of Lachine, Quebec, visited Mrs. Lewis' brother, John Hickey on Thursday.

ACCOMODATION

ROOM WITH BREAKFAST.
TELEPHONE 100.
35tfc.

The Ocean Limited to HALIFAX
MONCTON · SYDNEY
Daily, all sleeping car train. Duplex roomettes, drawing rooms, compartments, bedrooms, berths, buffet lounge, dining car.



CANADIAN NATIONAL

Floor Covering
GOLD SEAL CONGOLEUM
NEWEST PATTERNS ARE NOW IN STOCK
RUGS ALL SIZES
BY THE YARD——
3 Yds Wide; Per running yard $2.70
2 Yds. Wide; per running yard $1.80
See us for Floor Coverings of All Kinds
G. L. KECK
PHONE 130 MORRISBURG

Two Names that MEAN Something
C. C. STUBBS & CO. DEPENDABILITY
L. D. WELLS, Prop. WORKMANSHIP
Specialists in Cemetery Memorials in all Types of Granite
Dealer for Wells-Lamson Barre Granite. Guarantee Certificate supplied with each Memorial.

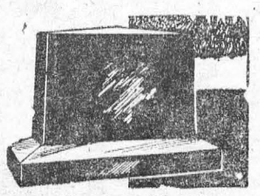

None of our Memorials are disfigured by advertising cut in the monument.
Cemetery Lettering Promptly Attended to at Reasonable Rates
We employ only experienced craftsmen, whose work is completed on our own premises under expert supervision.
P. O. BOX 390 MORRISBURG, ONT. PHONE 304

—ANNOUNCEMENT—
The House of Treasures (Antiques), Iroquois, will be OPEN FOR BUSINESS THROUGH THE FALL AND WINTER MONTHS. In addition to antiques, a large selection of NEW IRISH LINENS and EIGLISH CHINA IS AVAILABLE. For wedding and shower gifts for the Fall Bride, there is on hand:

Dinner and Tea Napkins
Bridge Sets
Damask, Linen and Lace Cloths
Kitchen Towels
Hand Towels from $1.00 each

Fine English Bone China Cups and Saucers and other items.

YOU ARE WELCOME TO COME IN AND BROWSE AROUND
OPEN EVENINGS AND SUNDAY
The House of TREASURES
ANTIQUES
NO. 2 HIGHWAY EAST PHONE 310 IROQUOIS

PICADILLY
Theatre Williamsburg

THURS., FRI., SAT., SEPTEMBER 17—18—19—
WAGONS WEST:—A flaming saga of action and adventure in the rugped days when a new Empire was being built along the Frontier. Starring Peggie Castle, Sarah Hayden, Rod Cameron and Noah Beery Jr. ..... ALSO HOT RODS:—Here come the Hot Rods, in the movie that roars with action and excitement, wheeling your way with a carload of thrills. Starring Gloria Winters, James Lydon and Art Baker.

MON., TUES., WED., SEPTEMBER 21—22—23—
WHITE GODDESS:—Jungle terror, savage adventure in the heart of Darkest Africa. Starring Millicent Patrick, M'Liss McClure, Jon Hall, Ray Montgomery and James Fairfax. Also Featurette, "A DAY IN THE COUNTRY". You've heard about it, now see it — 3rd Dimension. A thrilling new Dimension has been added to screen entertainment.

THURS., FRI., SAT., SEPPTEMBER 24—25—26—
ARROWHEAD:—It was Brother against Brother, tomahawk against cold steel, as the Apache rode the war trail in this saga of the Southwest. Starring Mary Sinclair, Charlton Heston, Lewis Martin and Jack Palance.

COMING SOON:— "YOUNG BESS" and "SCARED STIFF".

'blue coal'
CHALLENGES COMPARISON!
compare ANY fuel with 'blue coal'

THE FINEST FUEL MONEY CAN BUY

The Finest Product of the Mines
'blue coal' is produced from the richest veins in the finest hard coal areas. Its BLUE color is your assurance of quality and performance.

Authorized Dealer Service
Accept no substitute for 'blue coal.' Deal only with an authorized 'blue coal' dealer and benefit from his experience, integrity and service.

Every Ton is its own Guarantee
Every ton of 'blue coal' is rigidly inspected and controlled before leaving the mines.

Yes, compare any fuel with 'blue coal,' the world's finest anthracite. Compare it with a coal so famous for quality that it is trade-marked with a blue color for the absolute protection of every user.

Compare it with a coal so definitely superior that for years it has outsold all other hard coal in Canada.

Think of any outstanding benefits in any fuel you know and you'll find that 'blue coal' gives you all these AND MORE.

COMFORT — Unlike some fuels, 'blue coal' gives you a cosy "livable" heat . . . even, healthful comfort day and night.

CONVENIENCE — 'blue coal' burns steadily all day—with a minimum of attention.

ECONOMY — Because of its deep-mined richness and slow-burning efficiency, 'blue coal' gives you more heating value in every ton—actually costs you less over a season.

NO ONE CAN DENY THESE 'blue coal' FACTS! So why take a chance on inefficient fuels? Now is the time to prove—with every pound you use—THAT 'blue coal' IS BEYOND COMPARE—THE SOUNDEST FUEL INVESTMENT IN CANADA TODAY!

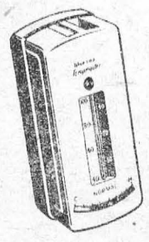

SPECIAL OFFER
FOR A LIMITED TIME ONLY
the 'blue coal' TEMPMASTER
AUTOMATIC HEAT REGULATOR
ONLY $5.00 DOWN

Never before has there been such an opportunity as this! For only $5.00 down, and such easy terms that you'll never miss the payments, YOU CAN ENJOY AUTOMATIC HEAT CONTROL DAY AND NIGHT. Save Work . . . Save Coal . . . Save Money—enjoy uniform temperature night and day. Act now. This is a strictly limited offer.

SEND THIS COUPON NOW TO YOUR AUTHORIZED 'blue coal' DEALER

I am interested in obtaining economical Automatic Heat Control. Please send me full details about the 'blue coal' TempMaster.
NAME.....
ADDRESS.....
CITY.....
(no obligation)

Order your 'blue coal' today
J. D. DAIN AND COMPANY
TELEPHONE 66
GRAVEL ROAD MORRISBURG
P3-43

AUTHORIZED 'blue coal' DEALER

1953 - FALL FAIRS IN ONTARIO - 1953

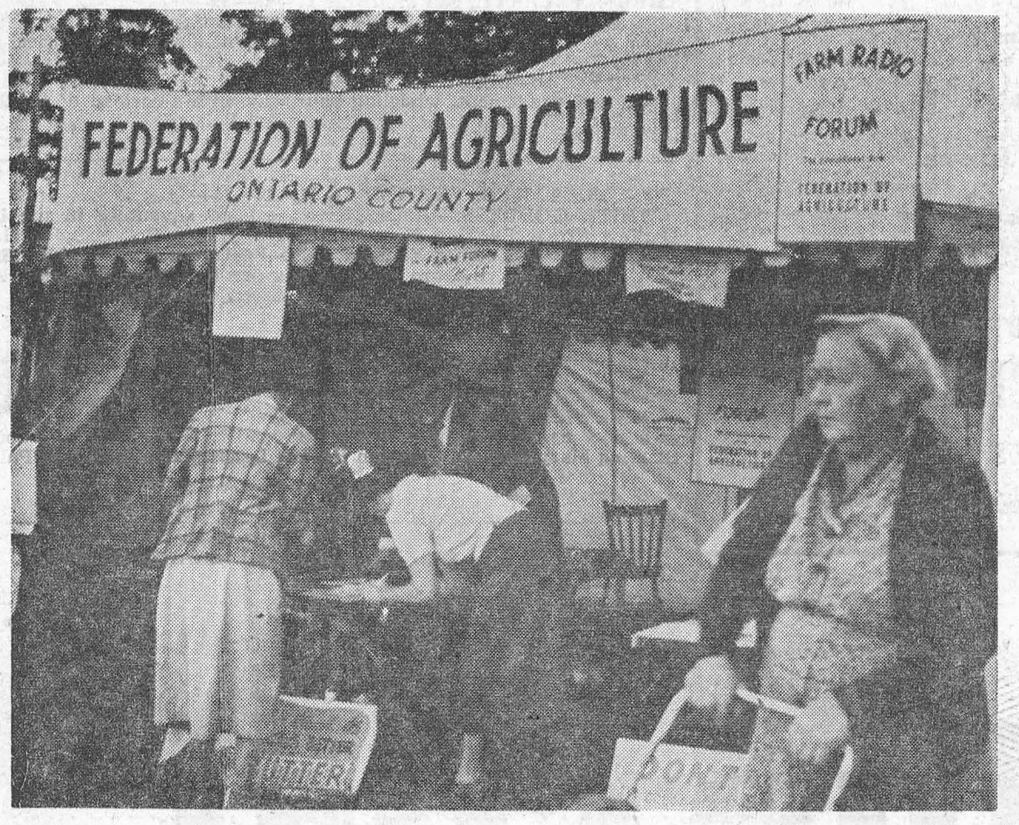

Port Perry, Ont. — The Federation of Agriculture is an organization which does great work toward better living for farmers and their families. The booth of its Ontario Branch attracted much attention at the Port Perry Fair.



Port Hope, Ont. — That's John Barrett on the left and the animal he's holding in check is the Best Hereford. Next come Leighton Benson and the Best Shorthorn.

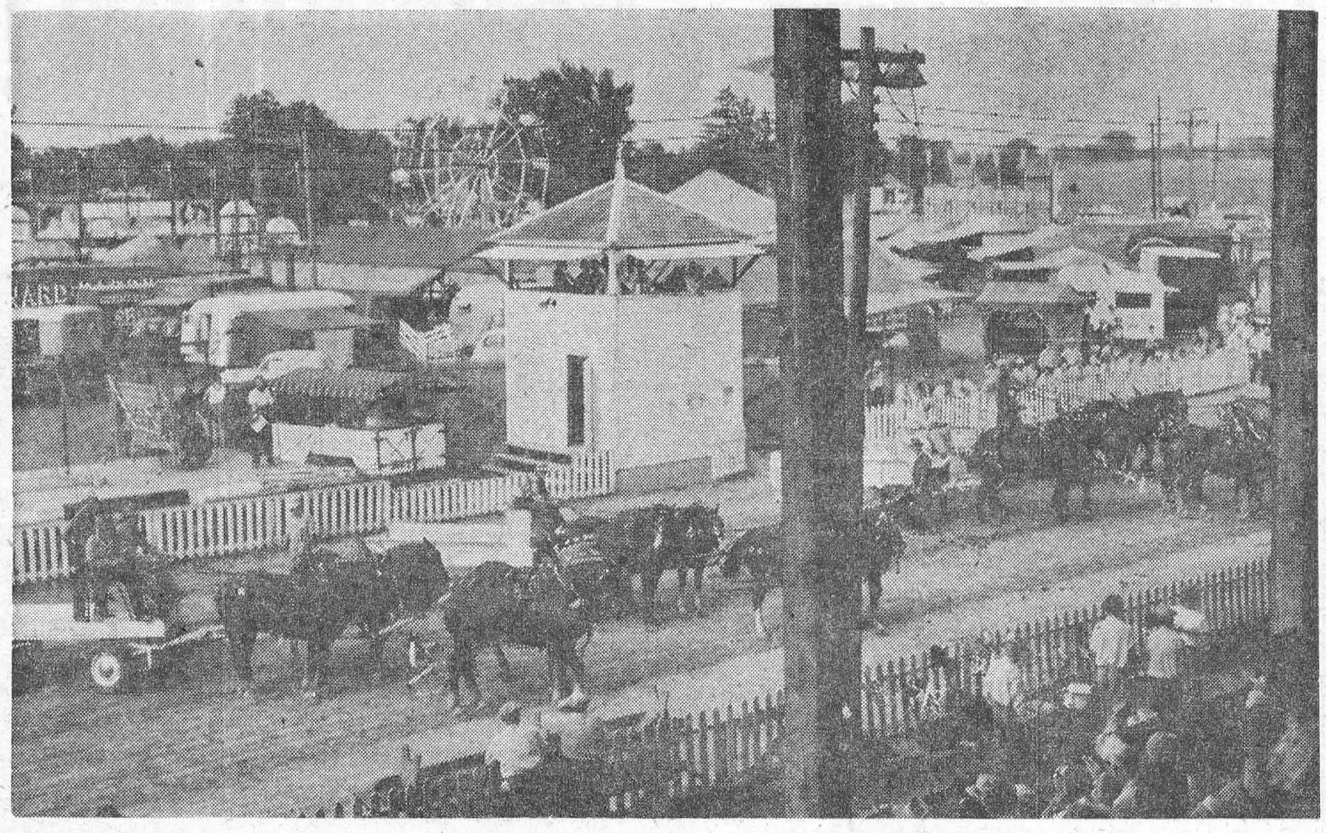

Dresden, Ont. — We thought that horses were getting scarce and "four-hitches" even scarcer. But they still seem fairly common over Dresden way as this picture, taken in front of the grandstand, would seem to show.

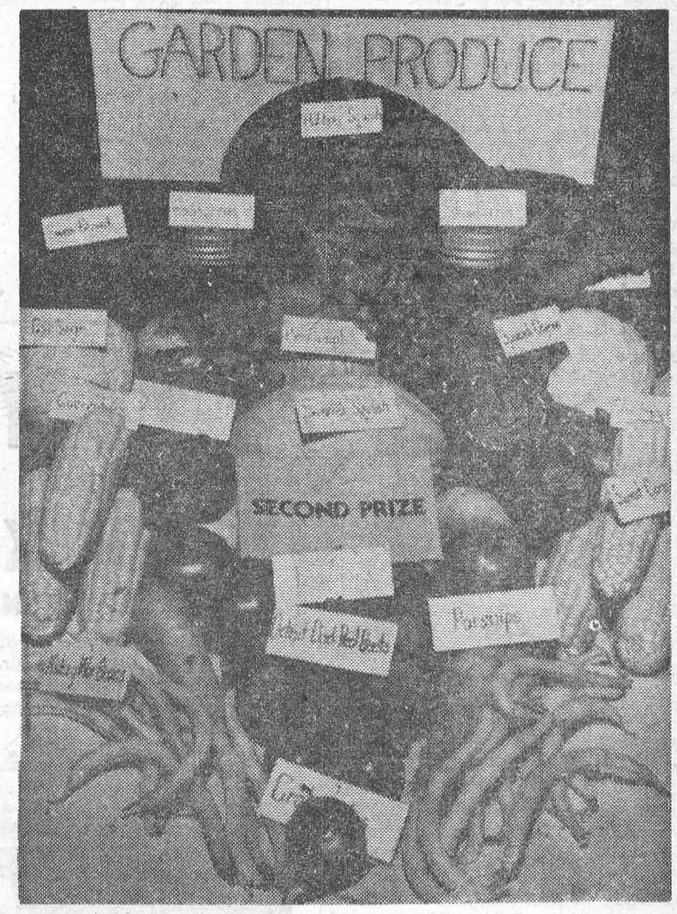

Port Hope, Ont. — Beets, parsnips, corn, cucumbers.— Oh, sort them out for yourself. It's a fine display of garden produce, at all events, and a credit to the grower.



Port Hope, Ont. — "Bet I could if they'd let me." Young Ralph Etcher seems quite at home behind the wheel of this new tractor.

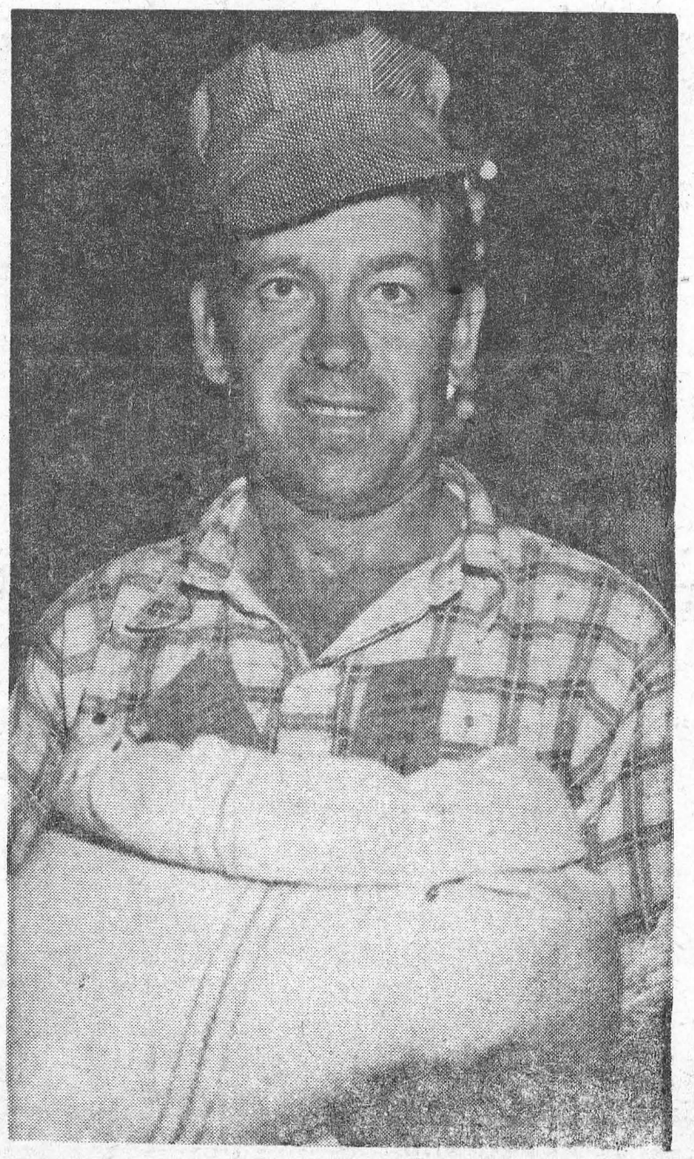

Dresden, Ont. — Our camera man didn't tell us just what sort of grain is in the bag, but anyway it took First Prize, as Jim Lewis's satisfied smile would seem to testify.

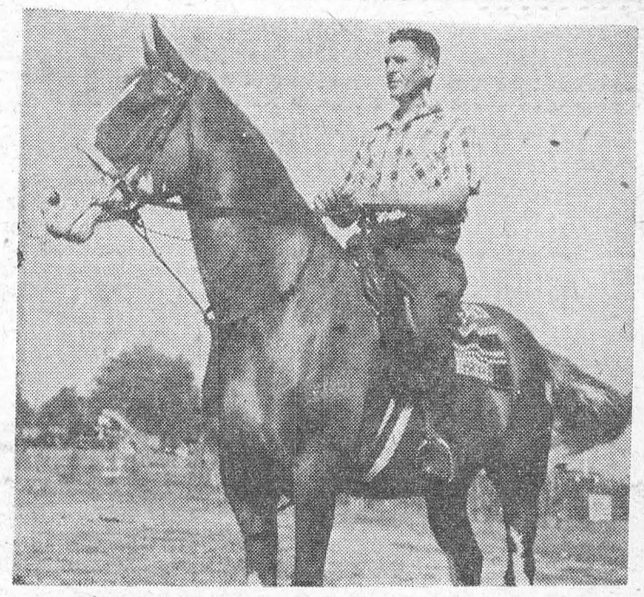

Picton, Ont.—"Give a man a horse he can ride!" And Keith Van Dusen seems quite capable of riding this fine-looking and well-turned-out saddle horse.

Photos by Molson's

How To Battle "Tattle-Tale Grey"

Housewives who feel they are battling "tattle-tale grey" all alone every wash day have a helping hand in an ingredient hidden in most of the new synthetic detergents.

Today's "whiter-wash" discovery is a chemical with the jaw-breaking name of sodium carboxymethyl cellulose, known in research labs as sodium CMC.

When synthetic detergents were first developed their greatest advantage was their efficiency in washing fabrics in hard water. However, chemists were not entirely satisfied with their cleansing properties. An ingredient or two seemed to be missing.

The early synthetics were effective dirt removers but were not as efficient as soap in keeping soil suspended in the wash water and preventing it from being redeposited on the fabric. After numerous washings this soil accumulated on the garment giving it what housewives called a "tattle-tale grey" appearance.

The search for better synthetics was spurred by a shortage of soap-making fats in Europe. After much testing, sodium CMC proved to be the "tattle-tale grey" antidote the chemists were looking for. Like many new chemicals, however, it was found to be more versatile than was at first apparent.

Repeated tests have shown that it increases a detergent's ability to keep a fabric white and obtains the same degree of whiteness in about half the washing time. It is also an enemy of heavy, deeply-ingrained soil.

The percentage of sodium CMC in a box of synthetic detergent is generally small, varying from one-half to two per cent. Since natural soaps are superior to synthetics in their dirt-suspending power, the addition of sodium CMC is not necessary as a "tattle-tale grey" preventive.

However, sodium CMC has been found to improve other properties of some soaps, such as their washing ability and whiteness retention. In the soap-and-water-conscious Netherlands, the addition of sodium CMC to soap compounds is now compulsory as it was discovered that the chemical cuts down the amount of soap required and improves its efficiency.

The chemical is also employed as a warp-sizing by textile mills to protect the yarns from the abrasive action of the looms. Oil men use it in drilling, paper makers as a coating and farmers as a soil-conditioning agent.

Some researchers are convinced that a teaspoonful of sodium CMC added to the rinse water will act as a soil resistant by keeping clothes clean longer and making them wash more easily.

Housewives have yet to verify this. Sodium CMC is still only manufactured for industrial use and as the unseen agent in boxes of synthetic detergents.

Blueberries, Rice Mold Make Tasty Desserts

BY DOROTHY MADDOX

LUSCIOUS, firm, cultivated blueberries served in a sauce over a rice Bavarian pudding make a delicious, eye-appealing dessert. Best of all, in these hot days, it can be prepared in advance, and the pre-cooked rice used gives added texture to the pudding.

RICE BAVARIAN
(Makes 8 servings)

One-half package (¾ cup) pre-cooked rice, 1 tablespoon gelatin, 1¼ cups milk, ¼ cup granulated sugar, 1 tablespoon brown sugar, ¼ teaspoon nutmeg, ½ teaspoon salt, 1 egg, slightly beaten, ⅛ teaspoon vanilla, 2 teaspoons lemon juice, 1 teaspoon lemon rind, ½ cup cream, whipped.

Prepare pre-cooked rice as directed on package. Cook. Combine gelatin and ¼ cup of the milk in mixing bowl. Mix well. Combine sugars, salt and nutmeg in double boiler. Add remaining 1 cup of milk and egg and mix well. Place over hot water and cook, stirring constantly until mixture coats spoon. Pour over gelatin and stir until gelatin is dissolved. Cool. Add vanilla, lemon juice, and lemon rind. Chill until slightly thickened. Then fold in rice and whipped cream. Serve with Blueberry Sauce.

BLUEBERRY SAUCE
(Makes 2½ cups sauce)

Two cups fresh blueberries, 1 cup water, 4 teaspoons flour, ¾ cup sugar, ¼ teaspoon salt, dash of cloves, 2 teaspoons butter, 2 tablespoons lemon juice.

Bring 1 cup of the berries and water to a boil and simmer 3 minutes. Combine flour, sugar, salt, and cloves. Add to hot fruit. Add remaining berries, bring to a boil and cook 3 minutes. Remove from heat. Add butter and lemon juice. Serve warm, if desired.

Try this quick and easy crunchy blueberry pie for Sunday dessert:

CRUNCHY TRUE BLUE PIE

Crust: Twenty graham crackers, finely rolled (1⅔ cups crumbs), ¼ cup softened butter or margarine (½ stick), ¼ cup sugar.

Blend graham cracker crumbs, softened butter or margarine and sugar. Pour mixture into 9-inch pie plate. Firmly press into an even layer against bottom and sides of plate. Bake in moderately hot oven (375 deg. F.) about 8 minutes. Cool.

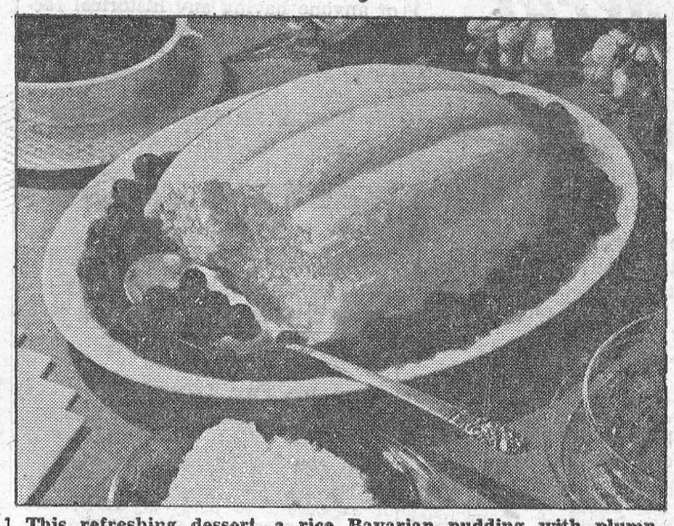

This refreshing dessert, a rice Bavarian pudding with plump, cultivated blueberries, can be prepared in advance, a life-saver on these hot days.

Filling: Two and one-half tablespoons cornstarch, 2 tablespoons sugar, 1 cup water, 1 quart cultivated blueberries, 1 teaspoon lemon juice.

Mix cornstarch and sugar. Gradually add water and stir until cornstarch and sugar dissolve. Add to berries and cook over low heat, stirring constantly until mixture thickens and becomes clear. Remove from heat, add lemon juice. When thoroughly cool, pour into graham cracker crumb crust. Chill. Just before serving, garnish with whipped cream.

THE FARM FRONT
by John Russell

Wheat likes cool soil; and you can grow more wheat per acre by taking the temperature of your fields this fall. So—out with those thermometers! I don't know if it would do any good to take along a stethescope and blood-pressure tester as well. But that's mere foolery—the temperature thing is strictly on the level.

* * *

You can grow more wheat per acre by taking the temperature of your fields this fall.

"For top yields, don't sow winter wheat until the soil stays at 65 degrees or lower for several days," say Colorado researchers.

* * *

More and more wheat growers in the Plains states are using a thermometer to decide when to plant. In late August and September they take soil temperatures thre inches down, in the middle of the afternoon.

* * *

As soon as soil temperatures drop to 65 degrees and stay there, they start putting in wheat. Later-seeded plants use less moisture than wheat that comes up in August. They aren't as apt to dry out and winter-kill, either.

* * *

That cool soil keeps root rot out of the picture, and it's usually after the Hessian fly-free date.

* * *

When you plant early, the rank fall growth saps moisture out of the soil. This, along with root rot is usually too much for the wheat. You lose part of the stand through winter drying. Some scientists say that you can lose a fourth — or more — of your crop.

Once in a blue moon you may come out ahead with early seeding, because you get earlier pasture. But moisture is usually the big problem, and you don't get much extra pasture in a dry fall.

For the past seven years, researchers at Colby, Kansas, have harvested an average of seven to eight bushels more per acre from mid-September wheat than from wheat seeded August 20. The September-seeded wheat weighed about two pounds more per bushel, too.

* * *

"Even without drought, there's something about the make-up of an early plant that makes it more likely to winter-kill," explains Agronomist H. H. Laude.

* * *

"Wheat planted too late runs the same risk, so it doesn't pay to wait longer than October 1," adds Laude.

* * *

Tests show that it takes 7½ inches of moisture to make straw. Then you get about two bushels of wheat for each additional inch of moisture up to 17 inches. That moisture includes rainfall stored in the soil at planting time.

Wheat growers, working with researchers, have discovered that soil temperatures above 65 degrees—especially from 75 degrees to 90 degrees—give root rots a chance to take hold early.

Even though you plant late, it will still pay to get your seedbed ready early. In 11 years of testing at Lincoln, Neb., wheat from land plowed in July averaged as much as seven bushels more than wheat on ground plowed in September.

In 23 tests under continuous cropping near North Platte, Neb., late plowing resulted in 11 failures. Early plowing, with only seven failures, averaged seven bushels better.

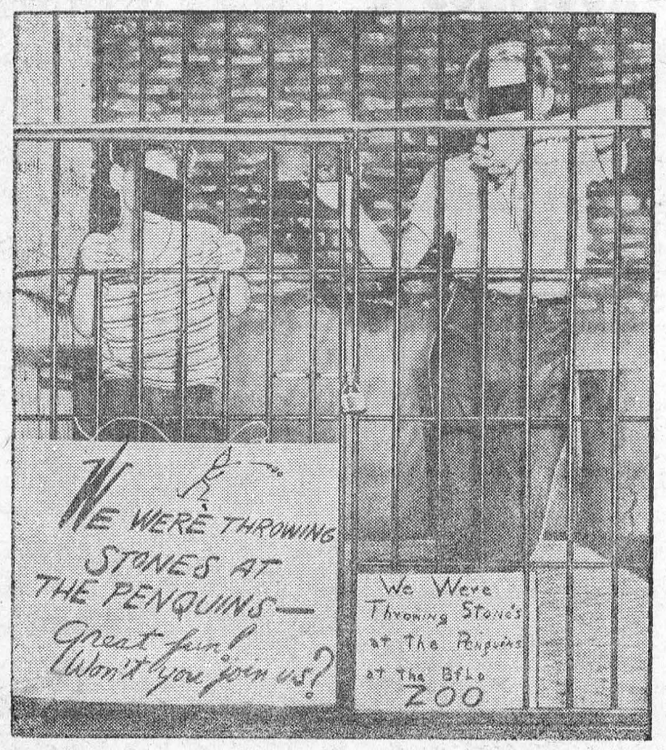

Cagey Kids—Justice triumphs at the Buffalo, N.Y., Zoo as two youngsters, aged 10 and 12, find themselves behind bars. The boys were kept in the monkey cage for a short period to teach them and other mischievous children not to throw stones at the animals.

Have You Got A Lucky Number?

Are you dominated by a number? Is there a number which is linked with almost every important event in your life? Many people do have a lucky number, but very few can be said to be so haunted by one as Longfellow, the poet, was haunted by 9's.

He was born on 27-2-1807. If you add the figures together, they total 27. Add those two figures and the total is 9. All through his life that number was to follow him.

He was 18 when he left college — 1 and 8 total 9. Nine years later, when he was 27—9 again—he became a professor at Harvard. He was there for 18 years, and during his lifetime published 18 volumes of poetry.

The year he was appointed to Harvard was 1836, which when you bring it down to a single digit, is 9. He resigned his position in 1854—again 9. The exact date of his resignation was 16-2-1854—which still adds up to 9

The date of his first wedding was 14-9-1831, and his second was 13-7-1843. Both these sets of figures add up to 9.

His second wife died when he was 54. They were married for 18 years.

His most monumental work was his anthology. "The Poets And Poetry Of Europe." which was first published in 1854 (9). 27 years later it was reprinted and a supplement added. The total number of pages in the new edition was 1,116 — again the 9

W. E. Gladstone, the Victorian Prime Minister, was haunted by number 5. He won his first Parliamentary election in 1832, when he was 23. The number of votes recorded at that election was 887, which totals five.

His appointment as Colonial Secretary was confirmed on the 23rd of the month, and he was made Chancellor of the Exchequer on the 23rd of the month.

When he was 59 he was made Prime Minister. The year was 1868. He died on 19-5-1898 and was buried on 28-5-1898. Both these sets of figures, brought down to single digits, total 5.

TABLE TALKS
by Jane Andrews

Here's the recipe for a Sweet Pepper Relish which you'll find really tasty when used "as is" and which — mixed with mayonnaise—makes a marvelous Thousand Island dressing.

SWEET PEPPER RELISH

12 green peppers
10 sweet onions (medium)
12 red peppers
1 pint vinegar
3 cups sugar
3 tablespoons salt
3 tablespoons mustard seed

Grind green and red peppers and onions with coarse blade in your meat grinder. Pour boiling water over mixture. Let stand 5 minutes; drain. Make a solution of vinegar, sugar, salt and mustard seed. Put pepper-onion mixture in vinegar solution. Let come to boil and boil 12 minutes. Bottle and seal.

* * *

It is interesting to remember, when preparing or eating onions, that they belong to the lily family—close kin to the flowers so much loved at Eastertime. While "onion" is the universal name for this bulbous vegetable now, it was not always this way. Ancient names for it in Sanskrit, Hebrew, Greek and Latin were apparently unrelated, showing the widespread culture of onions during prehistoric times.

Onions were introduced by the Spanish into the West Indies and soon spread to all parts of the Americas. Leek and garlic are forms of the onion.

There are so many ways of preparing onions for your dinner table that you should have no trouble finding ways for suiting all your family with this versatile vegetable.

Here are some suggestions for preparing this plentiful vegetable.

GLAZED ONIONS

1 quart sliced, raw onions
2 tablespoons butter or margarine
¼ cup brown sugar

Melt butter in heavy skillet; add brown sugar and blend. Add onions and cook over low heat, turning frequently until tender (20 to 30 minutes). Serves 4.

* * *

When you're stuffing onions, they should be in the form of little cups when you put the stuffing in. If you want to use them as cups for peas or cubed carrots—they make a lovely ring for your roast platter fixed this way—you needn't put them in the oven but cook them longer on top of the stove.

STUFFED ONIONS

6 large onions
½ cup corn chips, lightly crushed
1 teaspoon chopped parsley
2 tablespoons butter or margarine
½ cup hot water
½ cup ground, cooked meat
3 tablespoons finely crushed corn chips for topping

Peel onions, slice off tops and remove centers. Boil gently for 10 minutes; drain. Combine corn chips, ground meat and seasonings. Fill onions with mixture. Combine hot water and butter in baking dish. Bake at 350° F., basting occasionally. When almost done sprinkle with crushed corn chips and brown.

* * *

Perhaps you like the zippy taste of cheese with your onions; here is a bake that lifts this vegetable into the luxury class!

Cheese-Onion Bake

1½ cups thinly sliced onions
1½ cups shredded cheese
6 tablespoons butter, melted
1½ cups coarse salt-cracker crumbs
¼ teaspoon curry powder
1¼ cups hot milk
1 teaspoon salt
2 eggs, beaten
Few grains cayenne

Place sliced onions with 2 tablespoons butter in 8x8x2 baking dish. Cook in 325° F. oven until onions are transparent. Combine remaining butter, cracker crumbs, and curry powder.

When onions are cooked, remove from baking pan. Press 1 cup of crumb mixture against bottom and sides of pan. Arrange onions on crumbs. Combine milk, salt, cayenne, eggs, and cheese. Mix well. Pour over onions. Cover with remaining ½ cup crumbs. Bake at 325° F. 30-35 minutes or until mixture is set.

Dreams Came True

Dreams come true — sometimes. Take the case of two Italians, Claudio Nucci and Fausto Marinoni, who dreamt they could make a fortune by going to the races in Venezuela.

Off they went from Rome, after telling their fiancées that they felt sure they would return home quickly with sufficient money to marry.

How right they were. Within thirty-four days of their departure from Italy the two men had won 100,000 dollars. They seemed to know exactly the right horses to back.

Resisting the temptation to spend the money, they packed their bags on the last day of the races and flew home. They are planning a joint wedding later this summer. Then they will return to Venezuela and buy a farm which they hope will yield another fortune.

PRIZED LOOSE

The birthday party was getting on mother's nerves. She walked over to a bunch of particularly noisy children and announced: "There will be a special prize for the one who goes home first!"

The SUNDAY SCHOOL LESSON

By Rev. R. Barclay Warren
B. A., B. D.

Courage for Christian Living
2 Timothy 1:3-14

Memory Selection: God hath not given us the spirit of fear; but of power, and of love, and of a sound mind. 2 Timothy 1:7.

Paul writes to Timothy: "Be not thou ashamed of the testimony of our Lord, nor of me His prisoner." A little later he added: "I am not ashamed: for I know whom I have believed." Paul was ever using that word: ashamed. For Paul was unembarrassed with the gospel he proclaimed. To him the gospel was an experience of the inner consciousness, a miracle operating on the heart, awakening the spiritual life witihin. It was the power of God unto salvation. And no man was excluded. The worst man could rise to the level of the best.

Fear dogs the steps of men with its trinity of worry, insomnia, and failure. As a stroke may paralyze the normal functions of the body, so fear paralyses human effort in any outreach of life. To meet this specter of fear and its reactions the field of psychiatry has been developed. It is a man-made system of having the patient talk out his obsessions with their background to the psychiatrist. By thus turning his mind inside out, the psychiatrist endeavours to help him. But let it be remembered that there is no fundamental conquest of fear that is not based on God.

The famous philosopher, Dr. Joad, who died on April 9th, was for many years an agnostic. He went so far as to say that "The present generation has shown religion to be fiction." But world-war No. 2 completely shattered his illusions as to man's inherent goodness. Later he declared: "I had thought that evil was not endemic in human nature—that economic reasons were responsible for it. But I have since become forced to accept the Christian doctrine of original sin. Only a religious creed can counter this evil."

Only Jesus Christ can meet the need of this frustrated age. The sooner we realize this and act accordingly, the better.

Marriage Odds

If married, it's 2,600 to 1 you did not elope and 2,300 to 1 you met the girl you married through an introduction. The odds are 1½ to 1 in your favour, you can dance (whatever your sex), says Arthur Murray. Three to 1 that, if a girl, you will have a better chance to marry by leaving the town you now live in. But 7,200 to 1 you will never win any kind of beauty contest. If a girl the chances are 2 to 1 you will permit a kiss at the door after your first date (and if a man, 1,000 to 1 you'll want one. The odds are exactly even your engagement will last a year, 17,000 to 1 you will not marry a relative, 17 to 1 that your engagement ring will cost less than 50.00.

BULLSEYE—IN BARREL

One of the oddest rifles in existence can be seen at the Small Arms School, Hythe, Kent. It has a damaged muzzle and a blown-out breech. Why?

Because as it was being fired by an unknown British soldier from a trench in 1916, a German bullet entered the barrel from the other end. Say experts: "Chances of such a thing happening again are many millions to one."



Helping Hands—Volunteer workmen swarm over the new home they are building in a race against time at Flint, Mich. This is part of a 3,000-man project to rebuild tornado-torn Flint in two days. The city was ripped by high winds during June.

Local and General

Recent visitors at the home of Dr. and Mrs. K. A. Blancher wtre Mr. and Mrs. John Brooks and daughter Barbara of Ajax, Ont., Mr. and Mrs. Charles Blancher and son John of Asbestos, Que., Mr. and Mrs. Stewart Blancher tnd son Philip of Ottawa, Mr. and Mrs. Ross Mansell of Athens, Ont., and Mrs. Edith Smith, of Schenectady, N.Y.

Mr. and Mrs. Ernest Moore of Montreal were week end guests of Mr. and Mrs. R. Buchan.

Mrs. Leo Laurin returned home from a month's visit with her daughter, Miss Rita Laurin, R. N., of Mount Kisco, N. Y.,, who accompanied her home as did Miss Anne Coffy of West Hampton and Mr. Charles Goodfellow of Ridgefield, Conn.

BORN— At Winchester Memorial Hospital, on Tuesday, September 12, to Mr. and Mrs. Kenneth Barkley of Williamsburg, a daughter.

BORN— At Winchester Memorial Hospital, on Wednesday, September 9th, 1953, to Mr. and Mrs. John McLaren of Morrisburg, R. R. 1, a daughter.

BORN— At Winchester Memorial Hospital on Thursday, September 10 1953, to Mr. and Mrs. C. C. Pitt (nee Barbara Hart) twin daughters.

Mrs. Bertha Casselman and Mrs. Herbert Casselman have returned, after a week's tour motoring to Toronto and while there attended the C.N.E., going to Hamilton, Niagara Falls, London, Windsor, crossing over in the States by the lake tunnel to Detroit Mich., Toledo, O., and Erie, and then to Buffalo, N.Y., Rochester, N.Y., Watertown, N.Y., Ogdensburg and other places.

Visitors of Mr. and Mrs. John Shayler were Mrs. Jack Baberstock of Cornwall, Mrs. Edith Hunter of Aultsville, Mr. and Mrs. Kenneth Brown of Collins Bay, Mrs. McKay and daughter Elaine of Virginia, Ont.

Mr. and Mrs. Max Snetsinger of San Francisco, called on A. M. Salmon and friends last week. Max was born at Avonmore and left there 60 years ago. This is his first visit east.

Miss Mary C. Casselman, R. N., and Ralph Casselman have returned from a 2 yeeks trip to Scotland. While there they attended the National Music Festival also the Highland Games at Braemar.

Mr. and Mrs. Howard Patterson of Ogdensburg were guests of Mr. and Mrs. John W. Casselman this past week.

Mr. and Mrs. Joseph Del Degan of Hamilton spent last week with his sister and brother in law, Mr. and Mrs. Carson Baker.

WINNIPEG IS CANADA'S NEW INDUSTRIAL HUB:—Believe it or not, Winnipeg's major wealth is industrial rather than agricultural. More than 1600 different Industrial firms are active in the Winnipeg area, and its gross wealth has grown 300 percent in the past ten years. A feature article in the Septembre 12 issue of the Toronto Star Weekly brings you up to date on Winnipeg's steady growth.

Mr. and Mrs. Alfred E. Gamble wish to announce the engagement of their daughter Joyce, to Gordon McIntosh, son of Mr. and Mrs. Elburn McIntosh of Winchester Springs. Marriage to take place early in October.

Mr. and Mrs. T. Rockley Parker are away on vacation.

"MR. CITIZEN" BY HARRY S. TRUMAN:—The first published articles by Harry S. Truman since leaving the White House, begin in The American Weekly, with this Sunday's (Sept. 20) Detroit Sunday Times. In this series "Mr. Citizen", a warm, human document, Mr. Truman gives a detailed account of his return to private life. Start reading "Mr. Citizen" in Sunday's Detroit Times.

BORN — At Winchester Memorial Hospital, on Thursday, September 17th, 1953, to Mr. and Mrs. Rupert McMillan, (nee Irene Tuttle), of Morrisburg, a daughter weighing 7½ lbs. Both fine.

Mrs. Wm. Duval and Miss Joan Duval attended the graduation exercises at St. Joseph's Church, Ottawa this week.

Mr. and Mrs. Kenneth Killins and two children, David and Mary Ann of Toronto spent the week end with their grandparents, Mr. and Mrs. Merch Reid and their aunt, Mrs. George LaPierre.

Mr. and Mrs. Clayton Reid of Oshawa spent the week end with former's parents, Mr. and Mrs. Merch Reid.

Chicken Supper, October 7th, 5.30 p.m. St. John's Parish Hall, Riverside. Adults $1.00; Children 50c.

AUCTION SALE

The undersigned will offer for sale by public auction at his home on Union Street, on Saturday, September 26th commencing at 1 p.m., a quantity of household furniture. See posters for particulars.

EDSON ROBINSON.

GENERAL INSURANCE

M. A. CAMPBELL

MORRISBURG, ONTARIO

— ADLETS —

FOR SALE

FARM FOR SALE—126 Acres, 100 acres tillable land, on highway No. 2, close to Morrisburg. Good double brick house and good buildings. apply at
LEADER OFFICE.
23tfc.

NEW FLAT BOTTOM BOAT. Pine sides, Plywood Bottom. All Brass Screw construction. Apply
LEADER OFFICE.

FOR QUICK SALE—8 room brick house, solid, with 3 piece bathroom, large glassed in porch, garage, garden land, with all conveniences in Williamsburg. Apply direct to Mrs. Sally Pinkus, Restaurant.

BRICK RESIDENCE on Beckstead St. Modern conveniences. Good sized lot for garden. For particulars
PHONE 222.
32tfc.

WARM MORNING HEATER, NO. 520. Automatic Regulator. In A-1 Condition. Practically new. Price Reasonable.
PHONE 197.
38c.

BUILDING presently occupied as a dwelling by Billy Hess. No reasonable offer refused. Bargain for quick sale.
WILFRED ZERON
38-9p.

SEVERAL PANELS OF SLATE Blackboard.
Morrisburg Board of Education,
M. A. Campbell, Sec.-Treas.
38-9c.

BEACH ELECTRIC STOVE, 4 Burner, Light, perfect condition. Also Coleman Heater, large size. Contact
SALLY PINKUS RESTAURANT
Williamsburg, Ont.
Sunday only, 1—4 p.m.
38c.

MEN'S BOWLING MEETING

TUESDAY, SEPT. 22, at 8 P.M.
AT THE PLAYDIUM
Morrisburg, Ontario
All interested in league bowling, please attend and express your views

MUNICIPAL OFFICE HOLIDAYS

During the week of September 21-26, when the Clerk-Treasurer will be on holidays, the office will be open from 1 to 5 o'clock p.m. and on Saturday from 9 to 12 a.m. for receiving water rates and taxes.
GEORGE E. BEAVERS, Reeve
Village of Morrisburg.

LADIES' BOWLING

Anyone wishing to bowl in the Ladies' Bowling League please phone Muriel Barlow sec'y., at The Playdium, or anyone of the Captains who are: Jean Notman, Doris Gould, Ruth Edge, Audrey Hummell, Gloria Coburn, Jean Harriman, Eleanor Keyes, Marina Mongor.

THE SALVATION ARMY

Church Street, Morrisburg

Wed. 4.30 p.m.—Children's Meeting.
Wed. 8 p.m.—Home League.
Thurs., 8 p.m.—Bible Study and Prayer.
Sunday—
2.30 p.m.—Sunday School.
Rally Day.
7.30 p.m.—Salvation Meeting.
Envoy Margaret Myers in charge

G. WILLIAM GORRELL

BARRISTER, SOLICITOR
NOTARY PUBLIC
Office Phone 36 — Residence
MORRISBURG — ONTARIO

INFORMATION WANTED

Information is urgently required of anyone having any historical records of one Mary Zufeld (or Zufeldt- who married John Beckstead about 1820 or 1825. Information will be appreciated by
MISS FRANCES WHITHEAD
Lewistown, Illinois, U.S.A.
36-8p.

H. R. SCHELL

GENERAL INSURANCE AGENT

MORRISBURG, ONTARIO

NOTICE

TO THE PEOPLE OF WILLIAMSBURG TOWNSHIP

Be you hereby informed that the Council of this Township did render it expedient to pass By-Law, No. 1201 and 1202 a Zoning and Building By-law of this Township and hereafter before any building or addition to a building is started a Building Permit must be received from the clerk-treasurer of this Township and all the clauses in both By-laws must be carried out.
KEITH SCHELL,
Clerk-Treasurer.
37-8c.

IN MEMORIAM

DUVAL—In memory of a loving son Stanley Duval, who passed away one year ago, September 15th.
What would I give to clasp his hand
His happy face to see,
To hear his voice, to see his smile
That meant so much to me.
This rolling stream of life goes on
But still the empty chair
Reminds us of the face, the smile
Of one who once sat there.
The blow was great, the shock severe
We little thought the end was near.
And only those who lost can tell
The pain of parting without farewell
—Ever to be remembered by his Mother, Lydia Duval.

DUVAL—In memory of a dear brother, Stanley, who passed away on September 15th, one year ago.
Of you today we're thinking, but then that's nothing new,
We thought about you yesterday, and the day before that, too.
We will think of you tomorow, and each day thruoghout the year.
In fact, we'll think of you forever; to us you're very dear.
If we had all the world to give, we'd give it, yes and more
To hear your voice and see your smile and greet you at the door.
For life is not the same to us since you went away.
Down here we mourn, but not in vain
For in Heaven, we'll meet again.
—Ever remembered by his sisters, Ruth, Emma and Lois.

CASSELMAN—In loving memory of a dear father, Mike Casselman, who passed away September 21st, 1950.
Deep in our hearts a memory is kept
Of a father we love, and will never forget.
—Lovingly remembered by his Daughters.

LAWLOR—In loving memory of my grandmother, Catherine Lawlor, who passed away, Sept. 15, 1951.
—Ever remembered by Granddaughter, Vivian and Jack Adachi.

WHITTEKER—In fond and loving memory of a dear daughter and sister, Flora, who departed her life September 17th, 1950.
This month brings back sad memories
Of a loved one gone to rest.
They who think of her today
Are those who loved her best.
Though your smile has gone forever
And your voice we cannot hear,
We shall never lose the memory
Of the one we loved so dear.
—Sadly missed by Mother, Sisters and Brothers.

LANE—In loving memory of a dear husband, William C. Lane, who passed away, September 21, 1952
Nothing can ever take away
The love a heart holds dear.
Fond memories linger every day,
Remembrance keeps him near.
—Ever remembered by his wife Maude Lane.

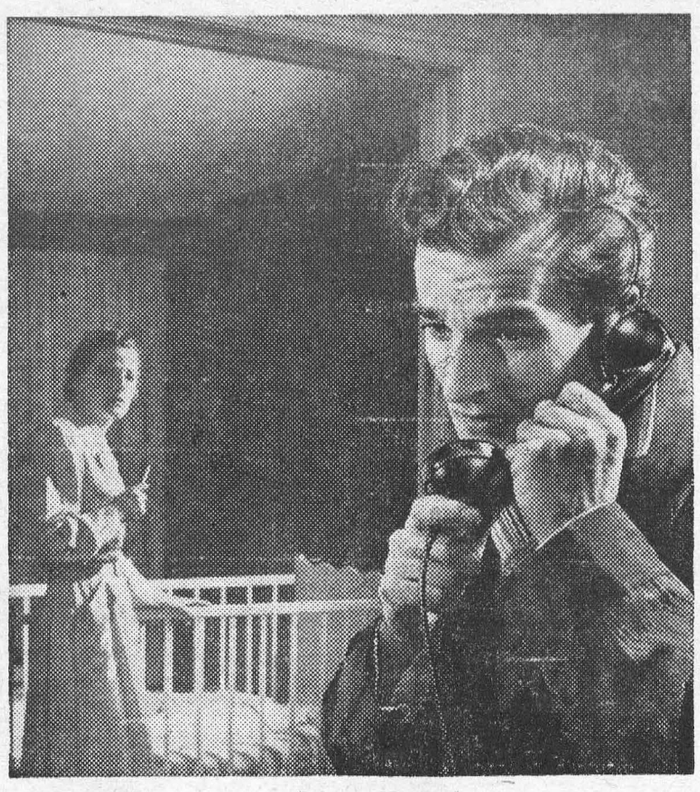

"Could you come right away, doctor?"

When you need help in a hurry, you reach for your telephone . . . Think of the difference it makes — just knowing your telephone is *there*, ready to serve you in any emergency. *No price can measure its usefulness.*

THE BELL TELEPHONE COMPANY OF CANADA

CUT FUEL COSTS BY 35%

INSULATE YOUR HOME WITH BISCO'S Fleece Line ROCKWOOL



More year 'round comfort, too, when you insulate with BISCO'S Fleece Line Rock Wool. Healthier because it reduces drafts, promotes comfortable sleep; sanitary vermin and moisture-proof. Gives protection against spread of fire. Lasts as long as your house — no maintenance nor replacement costs. Adds to your home's value. Applied in a few hours by blower between ceiling joists and by Batts in wall sidings. See your local BISCO dealer or applicator — insist on Fleece Line, the *tested* Rock Wool.

Manufacturers of
ASPHALT SHINGLES & SIDINGS
Blends and Solid Colours
ROLL ROOFINGS
Asphalt and Tarred
SHEATHINGS & FELTS
BUILT-UP ROOFING MATERIALS
"BISCO" WALLBOARDS
Triplex — Green Board
Burley Board — Burley Tile
PLASTIC CEMENTS & WATERPROOFING PAINTS
ROOF COATINGS
"FLEECE LINE" ROCK WOOL INSULATION
"MICAFIL" Aggregates for Plaster, Concrete and Insulation

See your BISCO dealer now!

Bisco ROOFINGS

52-6

BISHOP ASPHALT PAPERS LTD.
Plants at
PORTNEUF STATION, P.Q., TORONTO and LONDON, ONT.
Warehouses and Branches:
QUEBEC, P.Q. • MONTREAL, P.Q. • TORONTO, ONT.

BLACK LUMBER CO

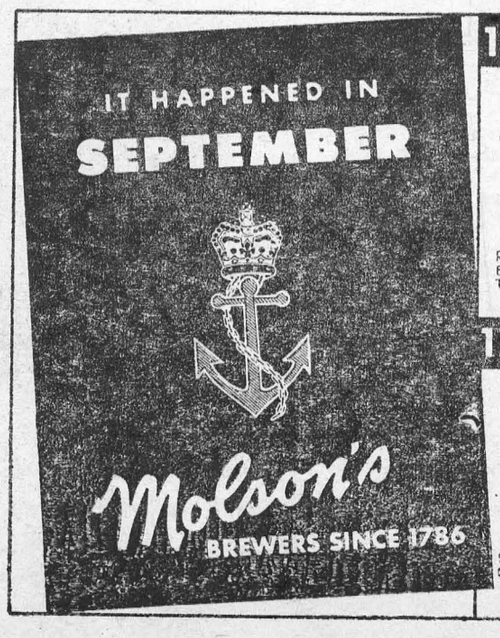



UNITED CHURCH OF CANADA

FALL SERVICES IN MORRISBURG CHURCH

SUNDAY SERVICES
10 a.m.—Rally Day in Sunday School.
11 a.m.—Junior Congregation.
11 a.m.—Public Worship.
Guest Preacher: Rev. H. Dunlop.
VISITORS WELCOMED
Make Sunday a Family Day in Church.

WANTED

WAITRESSES WANTED — Full time or part time.
THE PLAYDIUM.
20tfc.

Special Bargains Now Available
Subscription News Service
M. A. CAMPBELL

MAGAZINE BARGAINS

One year of Colliers, American Magazine, & Women's Home Companion to one address $6.00
40 Issues Colliers $3.00
18 months American Magazine $3.00
30 Months Women's Home Companion $4.00

M,. A,. CAMPBELL
Subscription News Service

PERSONAL

DOES DRIKING INTERFERE with your business or home life? If so, we can help you. This is not a religious organization. Write in strictest confidence to Alcoholics Anonymous, Box 442, Morrisburg.
tfc.

W. A. RANEY
OPTOMETRIST
Office Hours: 9-12 - 1.30-5.30
Evenings by Appointment
King St. East Prescott Ont.
Telephone 5-2522
Closed Every Wednesday All Day
Lenses Ground on the Premises

RAYMOND H. ARMSTRONG
Barrister, Solicitor, Notary, Etc.
Office Phone 24 — Residence 270
MORRISBURG — ONTARIO



CENTRAL PLUMBING & HEATING
PHONE 208 MORRISBURG

DIAMONDS
WEDDING RINGS
ENGAGEMENT RINGS
FINE WEDDING GIFTS
HEARING AID BATTERIES
GILLESPIE'S
JEWELLERY STORE
Duprau Block
Phone 344 Morrisburg

EDWARD A. LAPIERRE
PUBLIC ACCOUNTANT
Member Independent Public Accountants Association
MORRISBURG, ONTARIO

Graham Froats
FIRE, WIND, HEALTH & ACCIDENT, CO-OP AUTO, and CO-OP LIFE
INSURANCE
PHONE 375 — 4
Williamsburg Ontario