WINCHESTER PRESS

VOL. 74. No. 16 | WINCHESTER, ONT., THURSDAY, AUGUST 31st, 1961 | PRICE 10 CENTS



Fish Stories

Conservation Club members from the area gathered at Nairn Island on Saturday to hear a lecture on wild life and to see actual illustrations of the talk. During the morning lectures and displays were given on Canadian geese and ducks with wild game available for inspection in the sanctuary. Afternoon session consisted of lectures on fish species and the actual examination of fish taken from a trap in the Nairn Island inlet. When the one trap was lifted it contained mostly carp, all sizes, pike, perch and bass. In above picture Harry McLeod, right, of the Department of Lands and Forests, tells about fish in tub and the one he has in his hand which were taken from trap. Day-long event was sponsored by the Ontario-St. Lawrence Development Commission in conjunction with district Fish and Game clubs. Commission buildings were also used for exhibits of the different species examined.—*Photo by Smith.*

At Winchester Schools

RECORD ENROLMENT ASSURED

Temporary Class For Kindergarten At Legion Hall

Close to 600 students are expected to set an all-time record enrolment at Winchester's two schools next Tuesday. In the midst of preparations for more school accommodations, students this year will again use the present buildings and facilities minus the extra rooms. Construction of a new High School and the four-room addition to the Public School are still in the planning stage, and it seems unlikely that any actual start on construction will be made within the month.

However, there is hope that the public school addition will get a start this fall and be ready for use before the terms ends next June. It was first anticipated that the extra accommodation would be ready by January 1st next, but it seems highly improbable now because of red tape and other delays which have slowed down progress.

The new High School is still a long way off and until Council and High School Board members get together to iron out certain technicalities the entire school project will remain fairly dormant. There is still some hope, though, that a new school will be ready for use in September, 1962, although the powers that be are not betting too much money on it at the present time.

Big increase in student population this year will be at the public school where more than 300 youngsters will very likely sign in on opening day. Of the more than 85 beginners, about 50 will go to Winchester's first kindergarten class. With eventual accommodation for the kindergarten class scheduled in the addition, temporary quarters for the beginners' class will be located in Winchester Legion Hall. Although the class has not been definitely settled as to distribution, it is expected that a system of alphabetical order will be used so that about half of the youngsters will attend class in the morning; the remaining half in the afternoon. On January first it is expected that the two groups will be switched so that all youngsters will attend half a year in the morning and attend classes for the other half in the afternoon.

A note of explanation regarding the kindergarten class will be sent to all parents by Principal Harry Potter this week. Details of this explanation should be followed so that there will be no mix-up on opening morning.

At a board meeting Monday night it was also decided that an effort would be made to have a safety patrol operate for the kindergarten class. However, it will probably take a few days to have this set up properly, the Board said.

At the public school building, more painting and more lights were added during the summer. At present all rooms are now adequately lighted with fluorescent fixtures at the public school. The auditorium has been divided by a soundproof temporary wall to make available two class rooms. In addition, floors have been refinished and the school is, generally, in an excellent state of repair. Omar Patterson has been hired as caretaker for the next year, and

See "KINDERGARTEN" Page 8

Dundas Livestock Exhibitors Show Well At "Ex"

Dundas County exhibitors in the livestock classes at Central Canada Exhibition were once again winners of many top prizes. The exhibitors were as follows:

Holsteins — Dwight Dawley, Basil Dawley, Allison Fawcett, Ralph Fawcett, all Winchester district farmers.

Guernseys—Malcolm MacGregor and Merle Young, Crysler, and Lloyd Walker, Winchester Springs.

Ayrshires—S. S. Rose & Sons, Mountain.

Herefords—H. S. Lannin, Winchester.

Yorkshires — Morton Stobo, Winchester, and Gerald Stobo, Hallville.

Prizes were well distributed in the Holstein classes with Basil Dawley having first prize aged bull and first prize two-year-old in milk. Allison Fawcett had first and second junior yearling heifer and second prize senior yearling bull on a jointly owned bull with Morton Stobo. Dwight Dawley was third in a top class of aged cows in milk, and Ralph Fawcett had first prize Junior Herd in a class of eleven entries. The County Herd was second.

In Guernseys, Malcolm MacGregor won numerous championships and also the premier breeder award. Among the wins for the MacGregor herd were Senior and Grand Champion Bull and the Reserve Grand Champion Cow and also Reserve Champion Junior Female and Bull. Five firsts and seven seconds were won by MacGregor cattle. Lloyd Walker of Winchester Springs had first prize yearling bull, first prize progeny of dam as well as two second prize animals. Cattle from the herd of Merle Young, Crysler, joined with MacGregor and Walker to win first prize in the club herd section for the Eastern Ontario Club herd.

In a strong Ayrshire show, the coveted Premier Breeder Award was won by S. S. Rose & Sons, Mountain.

Only one beef herd from the County was exhibited. These were the polled Hereford cattle which were well up in the prize money for H. S. Lannin, Winchester.

Morton Stobo, Winchester, was a big winner with his high quality Yorkshire swine, winning six firsts and five seconds. He had the Senior and Grand champion and also Junior Champion Boars.

The Junior Champion Sow award went to Gerald Stobo, Hallville, and the Reserve Junior Champion award to the Morton Stobo entry.

Attend "Ex"

Two respected Winchester residents went to Ottawa Ex. last Wednesday afternoon, made the rounds of exhibits, visited the midway and returned home early evening, reporting a most enjoyable time. Morley Shortt picked up long-time friend Mrs. Desdemonia Nesbitt and the two young-at-heart citizens headed for the Ex. Oh yes, Mr. Shortt is 81, Mrs. Nesbitt will be 97 on her birthday.

Quite a day! Quite a pair! And the only regret The Press has is that a picture wasn't taken of this exceptional pair of senior Winchester citizens. Maybe next year!

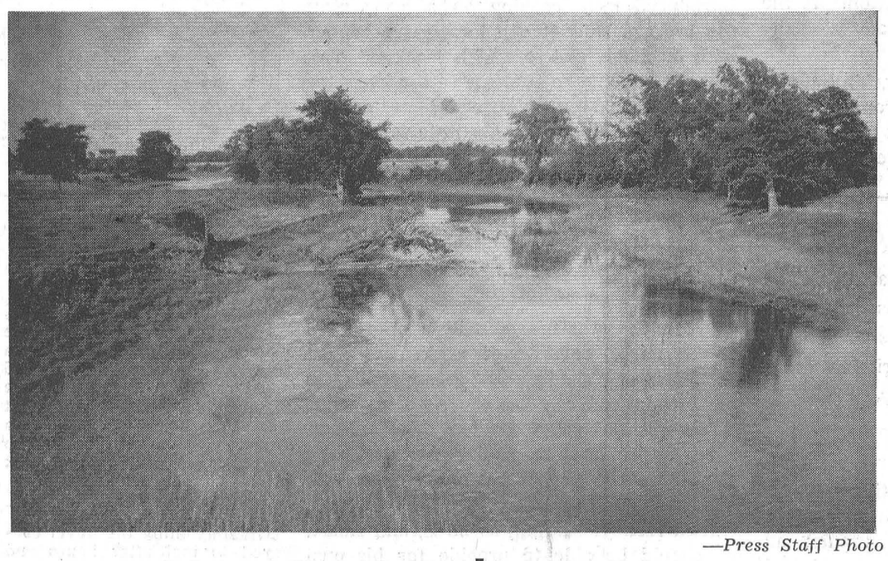

—*Press Staff Photo*

Not So Mighty Now!

Each Spring the Nation River turns into a mighty torrent. Waters from the river overflow the banks and spread for miles inundating farm lands and, sometimes, farm buildings. From the middle of April until freeze-up the river gradually declines into an inconspicuous flow of water that in many places can be easily spanned by hopping from one shore to the other. It's a river that floods big in the Spring and runs little the rest of the year. The above picture seems to prove the point that the Nation River is "not so mighty now." Farther east, near where it drains into the Ottawa river, the Nation is a respectable river, but in this area it is not much more than a poorly creek with barely enough water to satisfy the thirst of grazing cattle. Next Spring, though, the river will again come into its own. The unfortunate aspect is that the river does not have a better flow of water during the dry, even wet summer months. With all the rain this district has experienced this year the Nation still remains a narrow, shallow body of water. Above picture was taken looking east, from Cass Bridge on Highway 31. An old elm tree that finally gave in to age is shown resting in the shallow river bed, and even here fording the river is no particular problem.

"Best Cheese In World" President Tells Producers

Meeting in Winchester Cheese Storage Plant offices last Thursday, Dundas County cheese producers heard Hector Arnold say that the Dominion government, realizing the cost of exporting cheese, is now paying four cents per pound on all cheese exported.

Mr. Arnold, president of the Ontario Cheese Producers Association, told the directors and several Dundas cheese producers in attendance at the meeting that the demand in England is for cheese over one year old, that "Ontario makes the best cheese in the world."

"However," the speaker said, "wages in England are half what they are in Canada, which means that money is not available to purchase the desired amount of Ontario cheese." Mr. Arnold said there was scarcely enough export cheese in July to fill the required orders. He intimated that he was much concerned about the severe grading of cheese in the Winchester district. He also told his audience that Ontario Cheese Producers are selling a train load of cheese each week during the summer months.

R. J. Kelso, vice president of the Association, also addressed the Dundas group and said that he felt certain the remainder of 1961 looked bright for cheese producers in the province.

Byron Martin, president of the Dundas Association, presided at the meeting and he reported for the regular meeting held in Belleville one week ago. A letter was read by the secretary from E. K. Pearson, Agricultural Representative, asking assistance from the Dundas Cheese Producers Association in the purchasing of blankets for the 4-H Calf Club. A cheque in the amount of $21.00 fulfilled the request of the 4-H Clubs and Mr. Pearson.

Directors present at the meeting included: Wm. Lane, G. MacPherson, John Barrett, H. Carruthers, E. Stein, E. Simms, H. Allen and B. Martin.

Marie Hoy Wins $400 Scholarship

Marie Hoy, well known Eastern Canada track star and a leading student at Mountain District High School, was informed this week that she had won a Province of Ontario scholarship worth $400.00. The announcement of the scholarship was made by C. W. Booth, Deputy Minister of Education, who said that the scholarship is given in recognition of the student, Marie having obtained an average of at least 80 per cent on eight Grade 13 papers written this past June.

Marie, by the way, wrote ten papers, and chalked up seven firsts including a 96 on the History paper. She has also been awarded a scholarship from her own school and it is possible that she will receive more awards for her outstanding academic achievement.

She is the daughter of Mr. and Mrs. Lorne Hoy, of Mountain.

100 Years Old

Mrs. Henry Irvine, the former Elizabeth Shaver, of Winchester, and daughter of the late Mr. and Mrs. Nicholas Shaver, will observe her 100th birthday on Sunday, September 3rd, at the home of her daughter, Mrs. Carrie McConnell, at Arthur, Ontario.

Mountain Fair Starts Friday

With Chesterville Agricultural Society's 1961 Fair now history, the second Fall Fair of the district gets underway at South Mountain this Friday.

The two-day "Friendly Fair" at South Mountain, sponsored by Mountain Agricultural Society, looks like another good show. One of the features this year will be the annual Dundas County 4-H show with all departments on hand to make quite an attraction.

F. H. Lashley, secretary of the Ontario Association of Agricultural Societies of the Department of Agriculture, will officially open the Fair on Saturday afternoon at two o'clock. Centennial gates, recently erected, will also be used for the first time this year. The Gates mark the 100th anniversary of Mountain Agricultural Society which actually got started in 1857. This

See "FAIR" Page 8

Mrs. Wilbert Strader Dies Suddenly At Williamsburg

A lifelong and highly respected resident of Williamsburg, Mrs. Wilbert Strader, died suddenly at the home of her son, Lyle and Mrs. Strader, on Sunday morning.

Born March 8, 1891, at Williamsburg, she was a daughter of the late George Robinson and Marcella Loucks. She attended local schools and 53 years ago married Wilbert Strader in Elma United Church parsonage. Mr. Strader predeceased his wife eight years ago.

For many years they were well known farm residents in the Strader's Hill area north of the village. A member of Dundela United Church, Mrs. Strader was also active in many women's organizations. Three years ago she moved to Williamsburg to reside with her son. At Williamsburg she became a member of the Women's Institute and the United Church.

Surviving her are two sons, Mahlin and Lyle, of Williamsburg; three daughters, Mrs. Bill Caselman (Audrey), Mrs. Lorne Hogaboam (Ruth), and Mrs. Jack Hill (Doris), all of Williamsburg, and a sister, Mrs. Bernice Woods, of Dunbar. Eleven grandchildren and one great grandchild also survive.

Funeral service was conducted on Tuesday afternoon by Rev. W. Adam at Williamsburg United Church. Gerald Adams was soloist at the service. Interment was made in Spruce Haven Cemetery.

The pall-bearers were John Wells, Fred Beckstead, William Whitteker, Bruce Harper, Clare Empey and Bert McIntosh.

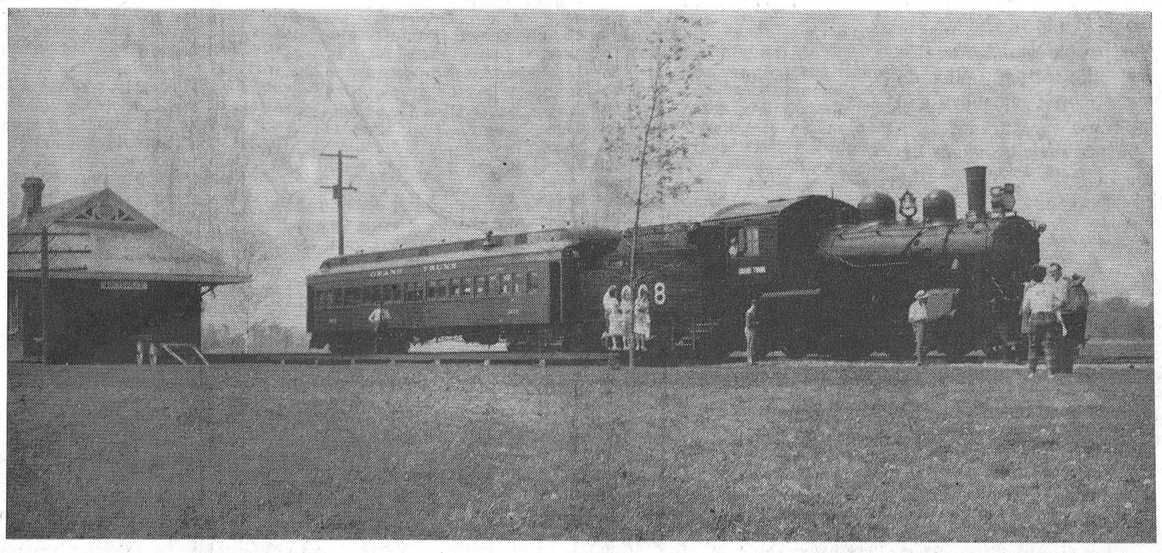

BUT LOTS OF ADMIRERS

Train With No Passengers

One of the main eye catchers for the thousands of tourists who have passed by or visited Ontario-St. Lawrence Parks and Upper Canada Village this summer is the old steam engine train and station located just west of the entrance to the village. No record has been kept of the actual number of people who have stopped to inspect this priceless item in the parks but it is safe to say that the number would run into many thousands. The train is a 1910 model from the Grand Trunk Railway and it came from London. The station house, age not exactly known except that it is old, was formerly located at Aultsville before Canadian National had to move its main line northward when the Seaway went into operation. Both the station house and train are brightly painted and well maintained, providing quite an attraction for persons of all ages. In addition, it is also a "must" for the camera fan and is probably the most photographed object in Eastern Ontario. The train and station, by the way, will become a part of the Parks Museum which may be opened at this location within the next year.

—*Press Photo.*

Trade Fair Meeting Next Tuesday Noon

Final plans for Winchester Trade Fair, to be held in the Community Centre this year on Wednesday, Thursday and Friday evenings, September 27, 28 and 29, will be made at a special meeting of all persons interested in the Trade Fair to be held in the Public Library next Tuesday noon, starting at 12.45 sharp.

President of the Chamber, Roy Fawcett, has called the meeting to iron out difficulties and to appoint special committees to get on with the job of allotting space for exhibits. It is understood that there is a brisk demand for space this year and the Chamber is anxious to have this matter looked after as soon as possible.

The meeting will also deal with promotion of the Fair and entertainment. At the moment it looks as though the renown Canadian organist Kay Stokes, of former Happy Gang fame, of Toronto, will be the feature attraction each night of the Fair. She will be playing a new Conn organ through the courtesy of the Eastern Ontario dealer, Roy Fawcett. Miss Stokes is an exceptional organist and certainly music lovers in the district will want to hear her perform at the Trade Fair.

All exhibitors and others interested in promoting the Trade Fair are urgently requested to attend the special meeting in the Library next Tuesday noon.

Married 66 Years

Winchester and district's longest married couple, Mr. and Mrs. Sterling Coons, observed their 66th Wedding Anniversary on Tuesday of this week. Both Mr. and Mrs. Coons are in failing health, and Mrs. Coons is presently a patient in the District Memorial Hospital.

THE WINCHESTER PRESS

WORKMAN BROS., Publishers

Established in the year 1888.

Published Wednesday Afternoon. Dated Thursday.

Subscription Rates: $3.00 per year in Canada; $4.00 per year in the U. S. A., payable in Advance.

Member of the Canadian Weekly Newspaper Association and the Ontario Weekly Newspaper Association.

Guaranteed Circulation over 2350. Advertising Rates on Request.

Authorized as Second Class Mail. Post Office Department, Ottawa.

Volume Seventy-Four. Thursday, August 31st 1961

Importance Of Weekly Newspaper

At The Winchester Press we are more fortunate than some weekly newspapers in that we carry a considerable amount of advertising in each issue. We also try to publish interesting news items, pictures and editorials which, we hope, are a mirror of events in the community The Press serves.

A combination such as this, plus a pleasing format and other minor but important details, go into the production of a good newspaper. From time to time we use these columns to promote our product. We feel that in advertising there is no better medium to use in this particular district. Apparently many people feel the same way.

However, it is nice to know that experts in the field also feel the same way. For instance, John Casey, professor of journalism at the University of Oklahoma and president of the Future Journalists of America, has some provocative things to say about small town papers. They bear repeating:

"Without its newspaper the small town community would be like a school without a teacher or a church without a pastor. In the aggregate, the country newspaper determines the outcome of more elections, exerts a greater influence for constructive community progress, is read longer by more members of the family and constitutes, with its millions of circulation and quadrupled millions of readers, a better advertising medium than any other group of newspapers or periodical publications.

"When propertly conducted, it cultivates so intensely its home news field that city dailies, farm journals and general magazines circulating in the same territory become only secondary influences.

"Through service to its community, the small town newspaper will not merely survive; it will continue to flourish as the most representative, most distinctive, most wholesome type of journalism North America has produced."

No Substitute For Teachers

In view of the number of hours per day the average child spends watching television it is not surprising that many educators have suggested some adaptation of TV for teaching purposes. A considerable amount of experimental work has been carried out in Canada and elsewhere.

One of the latest and most elaborate tests has been described in a UNESCO bulletin. The device being used is somewhat like a telephone booth, and the student watches a screen or listens to a tape recorder. Periodically there is a question, which the student answers by pressing a button. If the answer is wrong, apparently it automatically launches into a review of facts.

There are even newer teaching machines which can "remember wrong answers from previous days and inject an element of flexibility into the matter reviewed." It would appear that the mechanical imparting of facts, on type of teaching, can in fact be done by machines, perhaps better than by human teachers.

But there is far more to teaching than mechanical imparting of facts, says the Cornwall Standard-Freeholder. Inspiration is equally important, probably more so. There is no prospect of a machine succeeding in instilling enthusiasm for learning, ambition to succeed or appreciation of culture. This is the true art of teaching.

The difficulty is that if machinery is introduced into teaching on a large scale the average student will have more contact with machines and less with teachers. This will not benefit the students in the long run. Machine teaching may become important but it will never be a real substitute for trained teachers.

We're Suckers For Easy Money

Reading of the scandals that crowd the front pages of the dailies, one is tempted to paraphrase Winston Churchill's tribute to the men of the Air Force in Britain's finest hour, says The Glengarry News.

"Never have so few owed so much to so many," one might declaim, after reading up on the Salvas, inquiry into political pay-offs by the Union Nationale party in Quebec; a senator's dealings in hospital grants; an Ottawa Public School Board's sale of real estate.

These stories of graft and easy pickings from the public purse are not unique. They have always been with us. But when they show up so thick and fast one is left wondering how few are they who owe so many of us how much? One gets the uneasy feeling this is commonplace.

They take on more personal significance when a former MP from our riding (Glengarry) is involved. Easy money from the public trough leaves one perturbed when one reads the manager of the Bank of Canada has had his retirement allowance raised from $12,000 to $25,000 in a year when he is due to retire. That's almost $500 a week Mr. Coyne is due to draw for the rest of his natural life. He has 20 years at least to wait for an old age pension; and in these two decades he will have received half a million dollars from us who pay the freight and dread the day of retirement when our take-home pay will stop.

Mr. Coyne is undoubtedly a gifted man or he might never have aspired to head the Bank of Canada. One never is certain in this day of muddled government. But if he was not gifted he has done well at $50,000 per annum; and if he was, why should we the people be called on to gift him with another half-million of our hard-earned money? Young as he is, and smart, he should be able to provide for his own eventual demise, just as each of us must.

If we the people tend to become a bit cynical, can those we put into office appear to be surprised? When the Social Crediters meet in convention and promise us even more generous pensions than are being ladled out of the public trough to-day, are we supposed to jump with joy?

Are we not inured by this time to the kind of bribery all political parties feel they must practice if they are to gain power? Are we not counting on the New Party, the Liberals and the Conservatives, each in their turn on the hustings to come up with still more generous servings of pie in the sky?

Why do we the people stand for this cancerous kind of electioneering? Why do we not demand an end of demogoguery and a return to at least some measure of honesty in politics? When are we going to become smart enough to vote "No" for the politician who is too promising?

License On Farm Tractors?

Present indications from the government point to legislation which will decree that farmers must purchase licences for tractors. Such action would be taken because these vehicles are being used on King's Highways. The agriculturalists have been exempt from such licences as well as gasoline taxes, the conclusion being that the gas-driven vehicles were operated rarely off the farm land. However, to-day all of us know that although tractors are primarily used for working the fields and harvesting the crops, they are also used to some extent on busy highways.

A short time ago a special meeting of the members of the Ontario Federation of Agriculture was held in Toronto, at which a resolution was adopted, requesting that any impending legislation would in no way adversely affect the continued use and movement of farm tractors and wagons on the highways.

The resolution also referred to legislation which may limit farmers from using public thoroughfares to get from one farm to another with light or heavy equipment. Farmers have to use the roads also to take produce to storage centres and markets.

The Ontario Federation, mindful of the moral responsibility of farmers to observe safety measures, requested that the Minister of Transport distribute to farmers the rules for safe operation of farm equipment on all roads. With this last suggestion, The Winchester Press agrees. While most drivers of unlicensed farm vehicles on the highways are courteous to passing motorists, and use the road shoulders as much as possible, others are not quite so co-operative and should be checked and warned by highway traffic officers before they are responsible for an accident, which may result in a fatality.



"Until the international outlook clears up, we're torn between a swimming pool or a bomb shelter."

Of Many Things

BY AMBROSE HILLS

EVERYBODY SELL!

I cribbed that title from an article in This Week magazine. Wilferd A. Peterson used it for a brief article designed to get everybody in the USA busy at the job of selling. "When everybody sells," he wrote, "goods, services and ideas move faster, and prosperity is achieved."

His article hit me like a ton of bricks because of two recent Canadian experiences. First, the effort to buy (from a large Canadian department store in which I have always had great faith) an inexpensive tropical suit for summer wear. Getting the order placed with a salesman wasn't too hard; but getting the suit, after alterations, was a complicated and uneasy affair, and instead of being treated like a valued customer who had already bought an item, I suddenly became a nuisance who wanted to have the product at the time promised. In short, the reputation of this great Canadian department store dropped at least 30% in my estimation because an employee who should have been a salesman turned out to be an order taker only.

My second experience was when I stopped to admire one of the little cars they are making these days. It was parked close to my office. I liked the looks of it very much, and I was definitely interested because I was ready to buy a new car. While I was standing there, the owner of the car came along. I told him I was admiring the car. He then gave me a quick lecture on its merits—and finally handed me his card. He was a car salesman, and I had dropped right into his lap.

He told me he would give me a cal within a few days and take me for a drive. He would also have a look at my old car and "give you a good deal."

I haven't heard a peep out of him since and that is over a month ago.

The first sale of anything is vitally important—if it is followed through with service. Usually, that means a lifetime customer.

I am a trifle cynical of the American notion that salesmanship alone can bring prosperity; but I am equally sure that without salesmanship and service and effort, on the part of us all, there will not be prosperity. Governments can monkey with the monetary system or pass laws until Hades won't have it, but nothing good will come of it unless we all, as individuals, get busy and work and serve and sell.

The tourist season is here. We could start selling visitors on the idea that Canadians are kind and thoughtful people—how's about it?



Sugar and Spice

By Bill Smiley

I have just tried to wade through a novel written by a woman, which contains 1,085 pages of fine print. And I use the word "wade" advisedly. It was like lurching through a swamp in a pair of leaking hip waders, with a 100-pound sack of wet fish on my back.

* * * *

The only thing the novel conveyed to me, after hours and hours of reading, was something of which I was already aware—that women talk too much.

* * * *

Now, I'm not trying to be offensive when I say that. I am merely making a scientific observation. It's easy to utter generalities, and I don't mean that all women talk too much. No more than a woman means all men, when she states flatly—and I've heard it a hundred times—"Men are selfish, utterly selfish!" She just means all the males she has ever known. And I just mean all the women I've ever known.

* * * *

I've made something of a study of this, in moments of quiet desperation, and my conclusions are based on actual observations. My mother talked too much, my sisters talk too much, my wife talks too much, my mother-in-law talks too much, and my small daughter is turning into quite a yakker.

* * * *

I repeat, I'm not trying to be snide about this. It is merely an interesting phenomenon, which I think has had an overwhelming impact on world history. Who, for example, started chewing the fat with that reptile, in the Garden of Eden? It wasn't Adam. And we all know where that bit of female blathering landed us.

* * * *

Why do women talk so much? Is it because they feel inscure? I doubt it. Is it because they're nervous? I doubt that, too. Poor or rich, skinny or fat, nervous or placid, secure or insecure, ugly or beautiful, they talk too much, and I honestly believe they can't help it.

* * * *

Now, I'm not trying to suggest that men are strong, silent types who never open their mouths unless they are about to emit some morsel of wisdom. Some politicians and some preachers can talk more and say less than a whole gaggle of women. But they're the exceptions. Few men can talk endlessly, without apparent effort. Most women can. And do.

* * * *

I am not suggesting that this is a bad thing, necessarily. The cheerful chirps of the ladies over the tea-cups is a symbol that all's well with the world. The interminable telephone conversations about clothes and pickles and what Maisie said to Thelma are reassuring sounds in a far from reassuring society.

* * * *

It is not the talk of women that sends nations reeling into annihilating wars. It is not the talk of women that introduces corruption into public affairs. It is not the talk of women that produces inflation, starvation and all the other "ations" that beset us.

* * * *

No, these delights of the modern world are produced by the talking of men. It is the talking of women that hushes the frightened child, that soothes the old person in pain. It is the talking of women that keeps husbands from polygamy and a fondness for the grape. It is the talking of women that produces better schools and better hospitals.

* * * *

There's no doubt about it. The hand that rocks the cradle rules the roost, or something. Like the weather, death and taxes, we can look forward to the talking of women as a sure thing, and while it may fray the nerves to the shrieking point, at times, it will not likely do the world any permanent harm.

* * * *

It's also useful as a weathervane. Around our house, the only time the Old Girl stops talking is when she's mad. And when that happens, we all know enough to head for the storm cellars.

* * * *

For the last 20 years or so of his life, my Dad pretended he was so deaf he couldn't hear a word my mother said. And the longer I'm married, the more I respect his native cunning.

Joke of the Week



"It says 'The answer's a lemon'!"

KNOW YOUR Canada

Prepared by the Research Staff of ENCYCLOPEDIA CANADIANA

WHEN DID THE TEMPERANCE MOVEMENT BEGIN IN CANADA?

It could be said to have begun with the efforts of Bishop Laval and the Jesuit missionaries to forbid the use of alcohol in the fur trade in the 17th century. But the modern temperance movement in this country, greatly influenced by developments in the States, dates from the first half of the 19th century when the social problems created by the unrestricted liquor traffic induced a spontaneous wave of temperance feeling across the continent. In Upper Canada in 1842 there were 147 distilleries and 96 breweries serving a population of under 500,000. The early sentiment in favor of moderation changed to one of favoring voluntary abstinence or "teetotalism" and finally to a movement for total prohibition by legislation. The first temperance society formed in what is now Canada was one established at Beaver River, N. S., in April 1828. In 1878 temperance forces secured the passagge of the Canada Temperance Act, commonly called the Scott Act, which imposed a simplified form of local option on a national scale.

* * * *

WHAT DOES MIMICO MEAN?

Mimico, the town on Lake Ontario just west of Toronto and a part of Metropolitan Toronto, is said to have derived its name from the Missisauga Indian term for "place of the wild pigeon". This refers to the fact that in bygone days the now-extint passenger pigeon flocked to the fields near Mimico Cree to feed.

* * * *

IS TELLURIUM FOUND IN CANADA?

Yes, its commercial source is the minute amounts present as impurities in various ores that are recovered as a by-product in the refining oof copper. In Canada it is recovered from the anode slimes obtained in the electrolytic refining of copper at Montreal East,, Que., and at Copper Cliff, Ont. Like selenium and sulphur, tellurium is a member of the oxygen family of elements and lies close to the border line between metals and non-metals. It is used principallly as an additive to lead and copper. In the former it improves dictility, and in the latter it increases hardness and improves machining qualities. It is also used to improve the durability of rubber and to impart bluish and brownish tints in the ceramic and glass industries.

* * * *

WHAT JOURNALIST BECAME A LIEUTENANT-GOVERNOR?

Thomas Miller, Lieutenant-Governor of Saskatchewan in 1945, began his working career at the age of 16 in 1892, when he was apprenticed as a printer in Regina. Later he worked for newspapers in Regina and Moose Jaw. He became editor of the Moose Jaw Times in 1896 and from 1902 until 1945 he was also a shareholder and managing director of the paper. Miller was a founder of the Western Associated Press and a director of the Canadian Press and also served as president of the Saskatchewan Liberal Association. He died in office shortly after his appointment as Lieutenant-Governor.

The Seventh Column

Next Monday is Labour Day, traditionally the biggest and busiest week-end of the summer. Boiled down to more abbreviated terms it means, simply, that the chances of accidents increase this week-end with highway traffic reaching a peak. It's a double holiday with both Canadians and their American cousins wrapping up the summer season with a big splash in the pond, a trip to far off places or a wind-up "do" at the summer cottage. Whatever you may be doing, do it with a lot of care this week-end. And a word to Mrs. Housewife to stock up for that extra day—stores close Saturday night and won't open again until Tuesday morning. If it's a prayer you need we have one for you. Clipped it out of the Sherbrooke Telegram quite some time ago but the prayer is still good:

THE MOTORIST'S PRAYER"

Lord, grant me a steady hand and watchful eye,
That no man may be hurt when I pass by;
Thou givest life: I pray no act of mine
May take away or mar that gift of thine.
Save those, dear Lord, who bear me company,
From pain of fire and all calamity;
Teach me to use my car for other's need,
Nor miss through love of speed
The beauty of this world, that so I may
With joy and courtesy go on my way. Amen.

With school opening just five days away, the following comments of youngsters concerning their parents hold more than a little interest. The thoughts expressed are those of a group of Valley Stream, N. Y. third grade pupils who were asked by their teacher to write anonymously their views on three topics: parents, schools and teachers. On parents some of the comments were: "Parents are OK I guess but sometimes they yell and hit and that makes me mad. But no matter what, I still love them." "I think parents are lucky to have children." "If both parents love you at the same time, that's great."

About school and teachers the youngsters said: "School is for children who want to learn. But if you don't want to learn you have to go anyway." "I didn't used to like school but I like it now." "My teacher is very nice, I like her perfume." "If I never went to school I would be stupid but I would be happy."

About themselves: "A lot of people like me but I don't know why." "I guess people like me because I am very nice." "I don't expect everyone to like me." "My friend likes me because I am not a big shot." "They like me because I am good looking."

All comments in the latter category centred around "being liked." This particular class consisted of 17 boys and 16 girls and their teacher referred to third graders as "quick and sharp" — the best."

Recently in the district a farmer lost a valuable barn because a bottle of disinfectant apparently blew up. We don't know the name of the brand, or who makes it. We do know that barns are not a very good place to have any type of liquid that is inflammable or which will blow up if not guarded. If a check hasn't been made against this sort of thing, the powers that be would be well advised to prohibit the selling of any disinfectant if it is highly combustible.

It's "Fair Time" again in the district and if you are looking for a few enjoyable hours we can't think of a better way to spend your leisure time than to trip down to one of the district's fall fairs. They are well worth attending and you'll be surprised how many of your friends go too.

Hard to think that Labour Day is with us so soon. Seems like only yesterday that we packed up and headed for the cottage. Past summer was certainly not in the "nice weather" category. Except for one or two weeks in August it either rained or stormed or did both almost every day. Last week-end was a fine example. Heavy rains, hail and one of the worst electrical storms ever to strike this district. Can't understand what happened the weatherman this summer, he really crossed us up. Maybe, though, he will come up with a nice fall season of brisk, sunny days. If he doesn't we might just as well check the furnace over now.

Meditations

BY REV. CECIL W. TUININGA

Mark 10:17—"What shall I do that I may inherit eternal life?"

One of the rulers in Israel came running to Jesus with this important burning question. That question plagued him so that he could not wait for an answer. He came running to Jesus in broad daylight while many people thronged about Him.

This was the remarkable part of this ruler's coming to Jesus. Unlike Nicodemus, who for fear of the Jews sought Jesus by night, this man came openly by day. As ruler he had reasons to be cautious. His fellow-teachers thought little of Jesus. They judged Him a self-appointed ruler who had no rightful claims to the office of teacher. They judged Him as one dangerous to their teachings and church. They held Jesus in disrepute and refused to heed his teachings or to company with Him.

It is therefore striking to find this young ruler, who was rich, coming to Jesus for an answer to his problems. He as ruler was supposed to have the answers. But he confesses not to know the answer. He does not have the answer because the gospel was no longer proclaimed in Israel. A product of his times and training he thought one could earn heaven by good works. He discovered, however, that this was not the way.

His troubled soul brought him to Jesus. He was convinced that Jesus had the answer. In this he was right. Jesus had, and has, the answer; the only answer. This answer the ruler received. It was an answer that amazed the ruler for Jesus told him to do what he had always been taught to do: Keep the commandments!

The troubled ruler was more troubled. This, he says, I have done all my life, but it is not enough! What more must I do?

Caught in the snare of deadorthology, which taught autosoterism, this misled man still speaks of earning heaven. From this error he must be freed. Salvation is by grace, not by works. Salvation is not by works, but grace bestowed through the Holy Spirit brings a life of service to God and man. God saves by grace by implanting a new life. The true believer is one born of God. Salvation is God's work from beginning to end. Through that salvation a new life is imparted which changes hearts and lives; changing cold hearts to those who throb for God, and changing unfruitful lives to those which bear rich fruit unto God.

This answer troubled the young man. To earn heaven honors man. To receive eternal life as an inheritance in grace honors God. To live for self honors man. To live and use all things for God honors God. This is the way of salvation, that is, that self-service becomes service of God. Not just a part of life, but all of it the Lord demands in service. Man must turn from the way of self service to heaven to a life of full obedience to God rendering himself and his belongings in church.

The rich young ruler was sad at this saying of Jesus. He did not want this kind of salvation.

Is Jesus' word also troublesome to us? Then the way of salvation is too straight for us. Indeed, we do not truly seek it, unless we are ready to deny ourselves, take up the cross, and follow Jesus in the way.

400 To Attend Dairy Council Convention At Halifax

More than 400 dairy processors and guests from all parts of Canada will attend the National Dairy Council of Canada convention in Halifax, September 25, 26 and 27. Pierre Cote, Quebec City, President of the Council, will open the sessions. The Council represents manufacturers, processors and distributors of 90 per cent. of all of the dairy foods produced in Canada. Both Ken and Sam Ault, of Ault Milk Products Ltd., plan to attend.

Main problems confronting the convention will be the continuing rise in total milk production and a sharp decline in consumption. Butter stocks on August 1st totalled 176 million pounds, well over 100,000,000 pounds in excess of domestic needs. Most of these stocks are held by Government at an estimated public cost of around $100,000,000.00. Consumption of this product, which accounts for nearly 50 per cent. of all milk produced in Canada, started hitting the skids in late 1957, following the producer floor price increase. Result has been that consumption during the first seven months of this year was running at an average of well over three million pounds a month below 1957 levels, despite the population increase of more than two million. On the other hand, oleomargarine sales during the first seven months of the current year were averaging a husky four million pounds a month greater than in 1957.

Per capita fluid milk consumption also has been declining for several years, down from 400 pounds per person in 1946 to 330 last year.

Total milk production this year will top 19 billion pounds, an increase of four billion pounds during the past decade.

In representations to the Prime Minister in late June, the Council proposed that Government policy be revamped on three fronts:

1. That the consumer price of butter, now determined by the level and method of the Government's producer support price, be substantially reduced with the object of stimulating consumption on the domestic market. Under present conditions, consumers are paying for the support price by way of taxation but are not benefitting by way of lower prices for the product.

2. That adequate quantities of milk powder be purchased by Government to arrest the disastrous decline in prices which are now at the lowest levels on record.

3. That measures be taken to stimulate consumption of fluid milk, thereby diverting surpluses to domestic consumption and reversing the current downward trend in per capita intake of this essential food product.

No action has been taken on these proposals by Government and the convention will consider what should be done to end the dangerous stalemate, causing great harm to the billion dollar a year dairy industry.

Convention speakers will include Hon. Robert L. Stanfield, Premier of Nova Scotia; Mrs. R. W. Morningstar, National Chairman, Food Committee, Canadian Association of Consumers, on "The Consumer Counts"; Harold Comfort, President, The Borden Company, New York, on "Food Habits of the Future"; Dr. A. B. Blankenship, Vice President, Canadian Facts Limited, on "Market Research Makes Sales"; E. G. Silverwood, London, President, International Association of Ice Cream Manufacturers, on "The Importance of Trade Associations," and Frank E. Lutes, President of Dairy Farmers of Canada.

D. B. Goodwillie, Chief of Merchandising of the Federal Dairy Products Division, will be Moderator of a Merchandising Symposium, "Moving Dairy Foods Into Consumption." Panel members will be F. L. Hart, Toronto; Horace Lamarche, Lachute; Philippe Pariseault, of Granby; Wray A. Woods, Toronto; F. E. Wright, Montreal, and J. R. Anstis, Brockville.

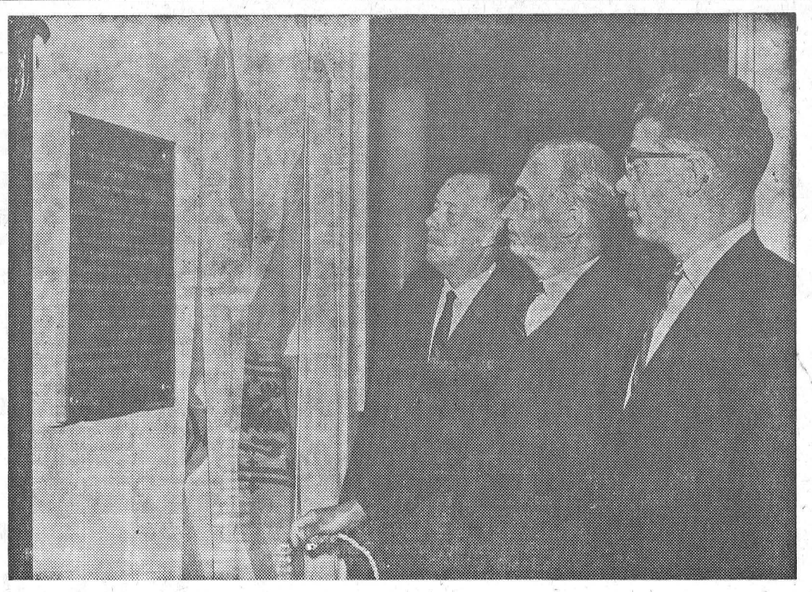

Newspaper Pioneer Honoured

A plaque honouring Joseph Howe's accomplishment in establishing the freedom of the press in Canada was unveiled at Province House in Halifax last week by Hon. E. C. Plow, Lieutenant-Governor of Nova Scotia, in the presence of members of the Canadian Weekly Newspapers' Association. The Association held its 1961 annual meeting in the port city, site of Howe's rise to fame in both political and newspaper worlds. From left to right are Werden Leavens, past president of the Association, from Bolton, Ont.; His Honor the Lieutenant Governor, and the Hon. W. S. K. Jones, Provincial Secretary.—*(Nova Scotia Information Service Photo).*

Mrs. James Patterson Dies Following Lengthy Illness

Following a lengthy illness, Mrs. James Patterson died in hospital at Winchester on Sunday, August 13th.

The former Carrie Jane Clark, she was born 77 years ago at Mountain, a daughter of the late Elijah and Margaret Clark. She married James Patterson 58 years ago. Mr. Patterson deceased his wife three years ago.

For many years they lived at Cass Bridge and in recent years they had resided with their daughter, Mrs. Edgar Turner, and Mr. Turner, of Winchester.

An active member of Winchester United Church, she was also a member of the Woman's Association and the Women's Missionary Society, of which she was a life member. For many years she was also a Sunday School teacher at Cass Bridge.

Surviving are a son, Fred, of Kemptville; two daughters, Mrs. Edgar Turner (Wilda), of Winchester, and Mrs. Evelyn Campbell of Prescott; one sister, Mrs. Annie Steele, of Ottawa, and two brothers, Harold Clark of Easton's Corners, and Don Clark of Brockville.

Funeral service was held from the residence of her daughter to Winchester United Church on Wednesday afternoon, August 16. Rev. D. L. Gordon officiated, assisted by Rev. Joseph Patterson, a nephew of the deceased. Mrs. Ernest Steele and Mrs. Percy Durant sang "Sweet Hour of Prayer." Interment was made in Maple Ridge Cemetery.

The pall-bearers were James Johnston, Kenneth Durant, Allan McHugh, Floyd Coons, Floyd Pemberton and Ernest Munroe.

Winchester High School Opens For Fall Term On Sept. 5th

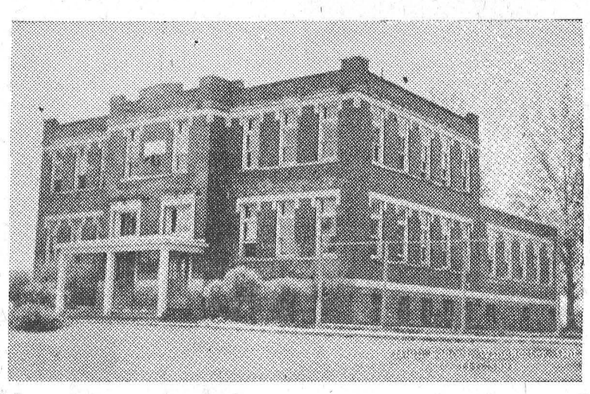

W. H. S. STAFF FOR 1961-62

Principal, J. H. Willard, B.A.; Assistants: Mr. E. Bowman, B.A.; Mr. J. Davies, B.Sc.; Mr. E. Forgues, M.A.; Mrs. A. Hill; Miss H. Merkley, B.A.; Mr. P. Prud'Homme, B.A.; Mrs. A. Ross, B.A.; Miss E. Runions, B.A.; Mrs. E. Slingerland, B.A.; Miss M. Thom:

NOTICE

Registration of pupils for the new school year, 1961-62, will take place Tuesday, September 5th, from 9.00 to 11.50 a.m. There will be no classes in the afternoon. Regular classes will start Wednesday, September 6th at 8.50 a.m.

Principal J. H. Willard will be in his office at the High School from 1.30 to 4.00 p.m., Friday, September 1st, for interviews with pupils and their parents or guardians who wish information about the school propramme.

J. H. WILLARD, B.A., Principal, Winchester H.S.

Summer Specials

HODGINS LUMBER Limited

Specials to September 16th

Ceiling Tile
Reg. 14c each
Special — 10¾c each

1⅜ Mahogany Flush Doors
20 sizes to choose from
Reg. $7.60, Special—$5.49 ea.

Exceptional Value Cement
Reg. $1.25 bag,
Special — $1.04 Bag

Sheathing Board
4 x 8 foot sheets
Reg. $2.56, Special — $1.76

6" Sheathing Lumber
Reg. $6.50, Special $4.19

Plywood
4 x 8 x 5/16—Reg. $3.25 Special 2.49
4 x 8 x 3/8—Reg. $3.80 Special $2.99
4 x 8 x 5/8—Reg. $6.45 Special $4.99

Plasterboard Lath
Reg. $42.50 per 1000 sq. ft.
Special — $37.50

10" PINE Clapboards
Reg. $10.50 per 100 running feet
Special — $8.95

2 x 4's
5 Lengths to Choose From
8 ft. lengths, Reg. 56c 44c each
10 ft. lengths, Reg. 70c 55c each
12 ft. lengths, Reg. 84c 66c each
14 ft. lengths, Reg. 98c 77c each
16 ft. lengths, Reg. $1.12 88c each

2 x 6's
5 Lengths to Choose From
8 ft. lengths, Reg. 90c 66c each
10 ft. lengths, Reg. $1.12 83c each
12 ft. lengths, Reg. $1.35 99c each
12 ft. lengths, Reg. $1.57 $1.16 each
16 ft. lengths, Reg. $1.79 $1.32 each

2 Ways to Buy, CASH — ABC Plan

— FREE DELIVERY —

HODGINS LUMBER Limited

KI 3-3155 MORRISBURG

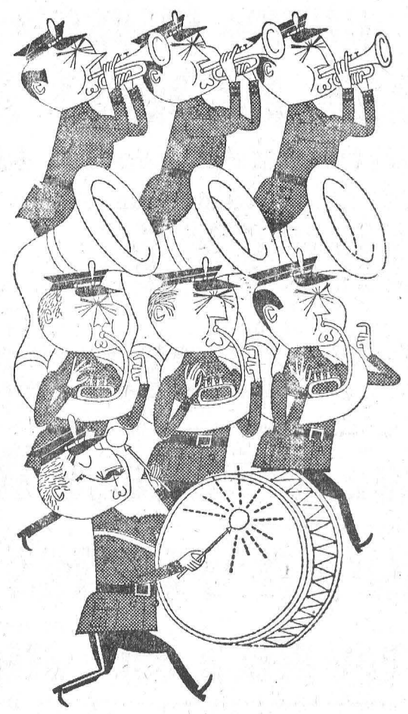

Hometown Event!

No other paper can cover the news of the events that happen in your own area as well as your local newspaper, not even The Citizen. But for national and international news, features, articles and editorials with bonus-plus coverage, be sure your newspaper reading includes . . . . .

The Ottawa Citizen

– chosen by most!

LIVE BETTER ELECTRICALLY

SEPTEMBER CALENDAR

FAMILY STYLE ENTERTAINMENT **Winchester**
SUMMER POLICY: OPEN 7:00 P.M., CONTINUOUS FROM 7:30
COME AS LATE AS 10 P.M. FOR MAIN FEATURE!

ALL EVENING SHOWS START AT 7:30 P.M.

PLEASE RETAIN CALENDAR FOR FUTURE REFERENCE

SUNDAY MIDNIGHT — **SEPTEMBER 3**

"TERROR OF THE TONGS"
(Adult Entertainment)
(In Cinemascope and Colour)
Starring CHRISTOPHER LEE, YVONNE MONLAUR

"HELL IS A CITY"
(Adult Entertainment)
Starring STANLEY BAKER, JOAN CRAWFORD.

Monday, Tuesday, Wednesday — **SEPTEMBER 4-5-6**

"OCEANS 11"
(colour)
Starring FRANK SINATRA, DEAN MARTIN.

Thursday, Friday, Saturday — **SEPTEMBER 7-8-9**

"GIDGET GOES HAWAIIAN"
(In Cinemascope and Colour)
Starring JAMES DARREN, PEGGY CASS.

"FIVE GUNS TO TOMBSTONE"
Starring JAMES BROWN, JOHN WILDER.

Monday, Tuesday, Wednesday — **SEPTEMBER 11-12-13**

"DOCTOR IN LOVE"
(Adult Entertainment)
Starring MICHAEL CRAIG, VIRGINIA MASKELL, LESLIE PHILLIPS.

"48 HOURS TO LIVE"
Starring ANTHONY STEEL, MARLIES BEHRENS.

Thursday, Friday, Saturday — **SEPTEMBER 14-15-16**

"CIMARRON"
(In Cinemascope and Colour)
Starring GLENN FORD, MARIA SCHELL.

Monday, Tuesday, Wednesday — **SEPTEMBER 18-19-20**

"THE MARRIAGE GO ROUND"
(Adult Entertainment)
(In Cinemascope and Colour)
Starring SUSAN HAYWARD, JAMES MASON.

"THE HIGH POWERED RIFLE"
(In Cinemascope)
Starring WILLARD PARKER, ALLISON HAYES.

Thursday, Friday, Saturday — **SEPTEMBER 21-22-23**

"ALL HANDS ON DECK"
(In Cinemascope and Colour)
Starring PAT BOONE, BUDDY HACKETT, DENNIS O'KEEFE.

Monday, Tuesday, Wednesday — **SEPTEMBER 25-26-27**

"ALL IN A NIGHT'S WORK"
(Colour)
(Adult Entertainment)
Starring SHIRLEY MacLAINE, DEAN MARTIN.

Thursday, Friday, Saturday — **SEPTEMBER 28-29-30**

"HERCULES UNCHAINED"
(In Cinemascope and Colour)
Starring STEVE REEVES, SYLVA KOSCINA, SYLVIA LOPEZ.

"CAST A LONG SHADOW"
Starring AUDIE MURPHY, TERRY MOORE.

Enjoy A New World Of Sleep Comfort!

preferred the world over

The Beverley SPRINGWALL International Quilted mattress with exclusive SPRINGWALL edge

Manufactured in More Countries in the World Than Any Other Mattress
• CANADA • U.S.A. • ENGLAND
• IRELAND • HOLLAND • SCOTLAND
• AUSTRALIA • NEW ZEALAND
• SWITZERLAND • FRANCE • WALES
• BELGIUM • SOUTH AFRICA
• TASMANIA • MADAGASCAR

Truly wonderful news from Beverley Springwall! The same mattress, sold the whole world over, the famous INTERNATIONAL is now on sale at the lowest price ever! Sleep values are great in this eagerly awaited annual sale of Beverley Springwall. Here is your chance to replace those sagging, old-fashioned mattresses with firm quality mattresses designed to give you years of posture-perfect sleep. Prices are at special "lows" for this big event, so you can afford to give your family healthful, relaxing slumber without offending your budget!

COMPARE With Any Mattress At 69.95
49.95 Matching Box Spring 49.95
Quilted

With All These Wonderful Features!
- Hundreds of heavy gauge coil springs to give you just the right support for your body for comfortable, healthful sleep.
- Durable, quality ticking.
- Pre-built and quilted borders.
- Strong, plastic handles and ventilators.
- Box Springs have the same number of springs as the mattress (coil on coil construction).
- White layers of pre-compressed felt.
- Sisal insulator pads to prevent coil feel.
- Construction Guaranteed for 10 years.

Guaranteed by Good Housekeeping — REPLACEMENT OR A REFUND OF MONEY IF NOT AS ADVERTISED THEREIN

USE-TESTED BY McCalls — WE USED IT AND WE LIKE IT

BOTH MATTRESSES AVAILABLE IN ALL SIZES 3'3" - 4' - 4'6"

SLEEP LIKE A KING ON A NEW SPRINGWALL MATTRESS



Construction GUARANTEED For 10 Years!

COMPARE With Any Mattress At 59.95
39.95 Matching Box Spring 39.95
Smooth Top

24 of these unique side supports eliminate forever the problem of mattress sagging.

Vice & Craig

Phone 13 - Winchester

Especially For Women

Russell Couple To Observe 50th Anniversary

Mr. and Mrs. Gladstone Warner, of Russell, formerly of Newington, will celebrate their 50th Wedding Anniversary on Wednesday, September 6th, and will be "At Home" to their friends and relatives from 3 to 5 in the afternoon and from 7.30 to 9.30 in the evening.

Mr. and Mrs. Warner have three children: N. Douglas, of Cornwall, Mrs. Eldon Thompson "Lucile", of Newington, and Roger, of Russell. There are nine grandchildren.

Attend Convention

Mr. and Mrs. Raymond Summers attended the Beltone Hearing Aid Convention last week at the Opinicon Lodge on Lake Opinicon, Ontario. Mr. Summers was privileged to be one of the guest speakers at the Convention.

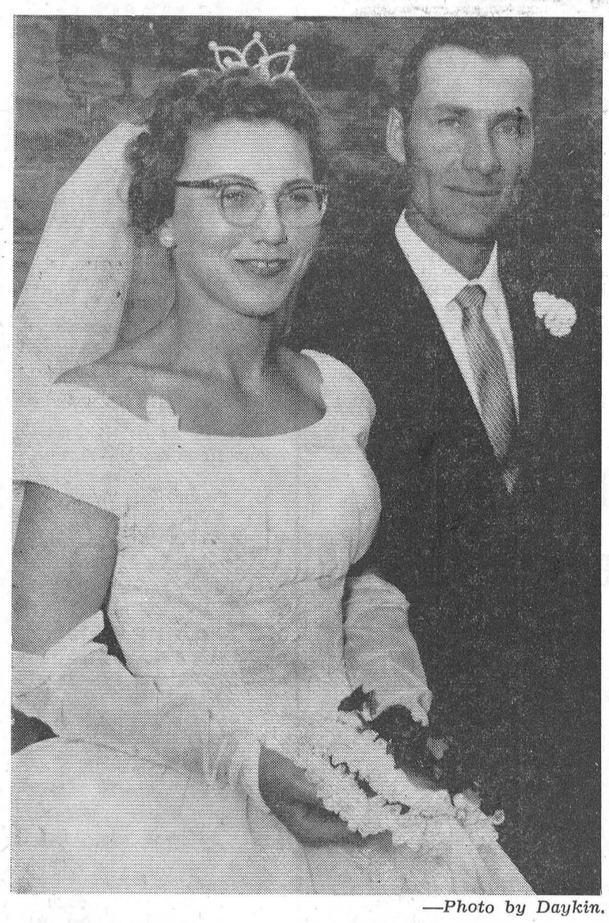

—Photo by Daykin.

MR. and MRS. FRED S. COONS

Vernon Anglican Church was the scene of a late summer wedding on Saturday morning when Rev. Roderick R. McConnell united in marriage Miss Shirley E. Acres, daughter of the late Mr. and Mrs. Ira Acres, of Vernon, and Mr. Fred S. Coons, son of Mr. and Mrs. Sherwood Coons, of Inkerman. The ceremony took place under an archway of cedar boughs and standards of red and white gladioli.

The groom was assisted by Glenn Cougler, of Iroquois, as best man. Carman McIntosh and Freeman Acres were the ushers. Don. Snider, of Port Carling, supplied appropriate wedding music.

Given in marriage by her brother, Frederick Acres, the bride chose a full-length gown of appliqued nylon over net and taffeta, designed with a fitted bodice and short sleeves. A tiara of small seed pearls held her veil of scalloped nylon net. She carried a white prayer book with red rosebuds and satin streamers.

Mrs. Clarence McDiarmid was matron of honour, and Misses Beverley and Barbara Saunders were bridesmaids. They wore identical gowns in shades of turquoise and pink, and carried bouquets of white carnations.

Following the wedding ceremony a reception was held in the Baptist Church Hall.

For her honeymoon to Quebec City Mrs. Coons donned a pale green organza sheath dress with matching duster, matching accessories and a corsage of sweetheart roses.

Out-of-town guests attended the wedding from Hanmer, London, Rockwood, Fergus, Inverary, Williamsburg, Winchester, Osgoode, Wemyss, Ottawa, Buckingham and Thurso.

The young couple will reside at Vernon.

BIRTHS

Following is the list of Births during the past week at the Winchester District Memorial Hospital.

On Wednesday, Aug. 23, 1961, to Mr. and Mrs. Lawrence Johnston, Brinston, R. R. 2, a daughter.

On Thursday, Aug. 24, 1961, to Mr. and Mrs. Kenneth Carkner, Winchester, R. R. 1, a son.

On Thursday, Aug. 24, 1961, to Mr. and Mrs. William Toews, of Uplands, a son.

On Friday, Aug. 25, 1961, to Mr. and Mrs. Peter Sypes, of Williamsburg, R. R. 3, a son.

On Friday, Aug. 25, 1961, to Mr. and Mrs. Joseph Walsh, of Berwick, R. R. 2, a son.

On Sunday, Aug. 27, 1961, to Mr. and Mrs. Arnold Sullivan, Chesterville, R. R. 2, a daughter.

On Monday, Aug. 28, 1961, to Mr. and Mrs. Louis Moriarty, Chesterville, R. R. 1, a son.

On Monday, Aug. 28, 1961, to Mr. and Mrs. John Beltman, of Iroquois, R. R. 2, a daughter.

On Tuesday, Aug. 29, 1961, to Mr. and Mrs. John Doornwaard, of Metcalfe, R. R. 3, a son.

Press Classified Advertisements bring you quick results!

Personals . . .

Mr. and Mrs. Donald MacMillan, of East Brunswick, New Jersey, and Mr. and Mrs. David MacMillan, of Brasher Falls, N. Y., visited at the home of their aunt and uncle, Mr. and Mrs. Homer Patterson, over the week-end.

Mrs. Charles French and daughter, Greta, and sons, Charles and David, of Buckingham, Que., were weekend guests of Mr. and Mrs. Harvey Barkley of Iroquois, and Mr. and Mrs. Harold Droppo of Chesterville.

Mr. and Mrs. Denzil Thorpe, of Windsor, and Mr. and Mrs. Ronald Zavitz, of Hamilton, were guests last week of Mr. and Mrs. Harold Droppo.

Mr. Earl Droppo, of Chesterville, is visiting his cousins, Charles and David French, at Buckingham, this week.

City Marshall and Mrs. Kenneth Marcy returned to their home in Fulton, N. Y., on Monday of this week, following their annual vacation. They have spent the past weeks cruising Lake Erie, Lake Huron and Lake Michigan, and visiting friends and relatives in Niagara Falls, Toronto, Port Hope, Peterborough, Smiths Falls, Perth and Ottawa. Mr. and Mrs. Marcy spent last week-end the guests of Mr. and Mrs. Doug. Angus and family, of town.

Miss Susan Short, who has been visiting her uncle and aunt, Mr. and Mrs. Hugh Edgerton, for the past several weeks, has returned to her home in Montreal.

Misses Eula and Hazel Currie, of Kitchener, spent last week the guests of their sister, Mrs R. J. Empey.

Mrs. G. E. Payne and Ruth had as their guests last week, Mr. and Mrs. Bill Payne and daughter, Mrs Charles Stewart, of Rockford, Illinois.

Beat The Sales Tax SPECIALS

1960 PLYMOUTH 4 door sedan '8' automatic—New Car Condition

1959 RENAULT 4 door—For the thrifty buyer.

1959 DODGE 2 door hardtop, '8' automatic—Sporty transportation

TRUCK SPECIALS

1960 DODGE ½ ton, long box, 7,000 miles

1956 INTERNATIONAL—Economical transportation

Sheldon Robinson, Salesman.

W.J.L. Boyd & Sons Ltd.

"SINCE 1936"

CHRYSLER — PLYMOUTH — VALIANT — FIAT — FARGO

PHONE 325 WINCHESTER

BACK TO SCHOOL

Sheaffer's Student

HANDWRITING KIT

Reg. $3.44 SALE PRICE **98c**

WATCHES

BULOVA — WESTFIELD — TIMEX

W.H.S. Rings and Pens

at

DAVIDSON'S

JEWELLERY STORE

WINCHESTER

VENUS AUTOGRAPH

LEAD PENCILS

6 in package

Price 29c

WATERMAN'S

VANGUARD CARTRIDGE FILL

FOUNTAIN PEN

with 4 cartridges

$1.95

CRUSADER

FOUNTAIN PEN

filler type

$2.49

LEADER

BALL PEN

79c and 98c

NEW VENUS CARTRIDGE

FOUNTAIN PEN

with 3 Shaffer Cartridges

$1.50

NATIONAL CARTRIDGE FILL

FOUNTAIN PEN

with 6 cartridges, Men's or Ladies'

Only $1.00

BOOK BAGS

various sizes

Duncan's Store

PHONE 56 WINCHESTER

Make life a little brighter for the shut-in with an arrangement of flowers — or a plant.

Hospital Delivery Daily

Funeral Designs

—from—

Muriel's Flowers

WINCHESTER

Hours 9 to 6

Telephone 220

FLORISTS TELEGRAPH DELIVERY ASSOCIATION — F.T.D.

Attention Ladies

As a result of the 3% sales tax there will be a change in prices at your beauty salon.

Ask your operator and she will inform you.

Louise Freeland
Florence Helmer
Estella Rose
Linda Ross

Jo-Anne Shoppe PHONE 10 WINCHESTER

Back To School Clothes

2-Piece Plaid Suits 12.95

A lovely group of plaid suits, well made, good fitting. Sizes 10 to 20 in assorted plaids.

Plaid Slims 4.95

To match the plaid suits. Just perfect to make a 3 piece outfit.

Corduroy Dresses 16.95

Just the dress for school. Teenage styles, all washable, in colours of red, blue, gold and mauve. Sizes 10 to 16.

Shirtwaist Dresses 8.95

Teenagers will love this style of dress. Beautiful patterns with ¾ sleeves. All with cuffs and cuff links. Sizes 10 to 20.

Skirts 6.95 to 9.95

A wide assortment of beautiful skirts to choose from in plain colours, stripes, plaids, etc. Sizes 10 to 20.

Long Sleeve Blouses 3.98

We have a good choice of blouses in figured and plain shades, terrylene and cotton in sizes 10 to 20.

BARGAIN CENTRE

Half-Price Rack of DRESSES 4.50 to 9.95

Values 9.95 to 19.95 — sale priced at

DRESSES 3.98

Dark cotton dresses for back-to-school wear. All washable, beautiful styles, in sizes 10 to 20.

SPECIAL Half-Price Sale Of LINGERIE. All regular stock.

watch for bargains every week

IGA

Celebrates Sandy Saver's BIRTHDAY SALE

BY OFFERING THOUSANDS OF EXTRA GOLD BOND STAMPS

with purchase on this page

FREE 100 EXTRA GOLD BOND STAMPS with the purchase of every 6 oz. jar CHASE and SANBORN INSTANT COFFEE for only $1.08

FREE 75 EXTRA GOLD BOND STAMPS with the purchase of every bottle Black, Brown or White Nugget Scuff Cover for only 35c

FREE 150 EXTRA GOLD BOND STAMPS with the purchase of every bottle 100 tablets BAYERS ASPIRIN for only 93c

FREE 110 EXTRA GOLD BOND STAMPS with the purchase of every 46 oz. tin JOHNSON'S CLEAR LIQUID WAX for only $1.59

FREE 25 EXTRA GOLD BOND STAMPS with the purchase of every 1 lb. bag IGA Sunny Morn COFFEE for only 61c

FREE 25 EXTRA GOLD BOND STAMPS with the purchase of every 100 ft. roll CUT-RITE WAXED PAPER for only 31c

FREE 100 EXTRA GOLD BOND STAMPS with the purchase of every 2 lb. Cookie Jar SCHWARTZ HOMOGENIZED PEANUT BUTTER for only 85c

FREE 50 EXTRA GOLD BOND STAMPS with the purchase of every 16 oz. jar CORONATION QUEEN STUFFED OLIVES for only 53c

FREE 50 EXTRA GOLD BOND STAMPS with the purchase of every two 15 oz. tins GREEN GIANT Medium Small Fancy GREEN PEAS for only 41c

FREE 25 EXTRA GOLD BOND STAMPS with the purchase of every three 15 oz. tins CARNATION MILK for only 46c

FREE 25 EXTRA GOLD BOND STAMPS with the purchase of every 1 lb. pkg. CAROUSEL Assorted Hard Wrapped Candy FRUIT BALLS for only 39c

FREE 50 EXTRA GOLD BOND STAMPS with the purchase of every two 9 oz. pkgs. SNOW CROP FROZEN FRENCH FRIES for only 39c

FREE 100 EXTRA GOLD BOND STAMPS with the purchase of every 17 oz. package SARA LEE FROZEN BANANA CAKE for only 89c

FREE 150 EXTRA GOLD BOND STAMPS with the purchase of every family size bottle BROMO SELTZER for only 98c

FREE 175 EXTRA GOLD BOND STAMPS with the purchase of every plastic spray bottle BAYERS NOSE SPRAY for only $1.09

FREE 50 EXTRA GOLD BOND STAMPS with the purchase of every carton of 200 CIGARETTES all popular brands

FREE 150 EXTRA GOLD BOND STAMPS with the purchase of every special GILLETTE BLUE BLADE and SHAVING CREAM OFFER 15 Blue Blades, 1 aerosal tin Shaving Lather for only $1.00

FREE 50 EXTRA GOLD BOND STAMPS with the purchase of every 5 lb. or over BONELESS ROUND STEAK or RUMP ROAST OF BEEF

GRADE "A" Oven Ready Young Tom **TURKEYS** 20 to 24 lb. average lb. 35c

GRADE "A" OVEN READY YOUNG TOM **TURKEYS** 16 to 19 lb. average lb. 39c

LEAN ALL MEAT CRY-O-VAC HALVES **Smoked Cottage Rolls** lb. 65c

ECONOMICAL SHANKLESS **SMOKED PICNICS** lb. 39c

LEAN FRESH **GROUND BEEF** lb. 39c

BEEF OR VEAL **STEAKETTES** lb. 59c

ONTARIO NO. 1 JUBILEE FREESTONE **PEACHES** SWEET and FLAVOURFUL 6 qt. basket 79c

U.S. NO. 1 SEEDLESS GREEN **GRAPES** LARGE CLUSTERS 2 lbs. for 33c

CALIFORNIA NO. 1 MOUNTAIN **Bartlett PEARS** 6 for 29c

ONTARIO NO. I LARGE SIZE **GREEN PEPPERS** 4 for 19c

BACK TO SCHOOL **SCHOOL BAGS** ea. 99c

REAL GOLD ORANGE OR GRAPE **Fruit Drinks** 2 6¼ oz. tins 33c

REAL GOLD **LEMONADE** 2 6¼ oz. tins 33c

TOP VALU FROZEN **Orange Juice** 12 oz. tin 39c

PARAMOUNT FANCY SOCKEYE **SALMON** 8 oz. tin 55c

TREES CHOICE HALVES **PEARS** 28 oz. tin 25c

FRENCHS PREPARED **MUSTARD** 16 oz. jar 19c

FREE 50 EXTRA GOLD BOND STAMPS with the purchase of every 1 lb. pkg. ROYAL GUEST PORK SAUSAGE

FREE 50 EXTRA GOLD BOND STAMPS with the purchase of every 1 lb. pkg. TABLERITE, SHOPSY or MAPLE LEAF SKINLESS WIENERS

WINCHESTER LEN STECK

IGA

PORTEOUS VERNON, ONT.

Professional Cards

CASS & CASS
LAW OFFICES
Winchester. Phone 11.
Chesterville, HIllcrest 8-2735
Bank of Nova Scotia Block

G. WILLIAM GORRELL
Barrister, Solicitor, Notary Public
Office Phone—KIngsdale 3-2922.
Residence ....KIngsdale 3-3195
MORRISBURG - Ontario

LIFE INSURANCE
District Representatives of the Mutual Life Assurance Company of Canada; Lyall M. Crowder, South Mountain, Telephone 52; L. Keith Crowder, Brinston, Ont., Tel. South Mountain 681r13. Office Phone 50.

S. EARL FREELAND, C.L.U.
The Manufacturers' Life Insurance Company
Suite 403. Victoria Building
140 Wellington St. - OTTAWA, Ont.
Telephone: Office CE 2-3507
Res. Winchester 292.

FRASER INSURANCE SERVICE
Bill McVey - Jim McVey
Phone METCALFE 157
Auto - Fire - Farm - Liability and Life

For Cemetery Memorials See
W. J. L. BOYD & SONS
Representing
R. M. Best Granite Co., Kingston. Architects and Craftsmen of Civic and private Memorials. Church Memorials of Bronze, Marble and Brass.
PHONE 325 - WINCHESTER

CROWDER'S INSURANCE AGENCY
All Lines of General Insurance
Office Phone: 50.
L. M. CROWDER.....Phone 52
C. H. CROWDER.....Res. 55
South Mountain. Ont.

ELECTROLUX (Canada) LIMITED
Vacuum and Floor Polishers
Sales and Service
ARNOLD GILROY
Phone 679 r 4 - South Mountain

H. E. BICCUM
District Representative for North American Life Insurance Co.
A complete Insurance Service for all lines of Fire and Casualty Insurance. including Hospitalization. Also Real Estate Broker. Telephone 311, Winchester.

HENDERSON LODGE 383
A.F. & A.M., WINCHESTER
Meets in the Masonic Hall, Royal Bank Block, on second Friday of each month, at 8.00 p.m.
Visiting Brethren Welcome.
J. O. McCONNELL, Wor. Master
DR. W. A. SHERWOOD, Secretary.

LADIES' AUXILIARY
Canadian Legion, B.E.S.L.
Branch 108, Winchester.
Meets Third Thursday of each month at 8.00 p.m. in the Legion Hall, Winchester. All eligible women welcome.
MRS. HELEN COONS, Pres.
MRS. VIVIAN McKENDRY, Sec.

CANADIAN LEGION
B. E. S. L.
Branch 108, Winchester
Meets the First Monday of each month in Legion Hall, Winchester
All War Veterans Welcome.
BASIL DAWLEY, President.
LEROY STRADER, Sec'y.

CO-OP AUTO INSURANCE
For information contact County agents: Byron Martin, Hallville, Phone 602r34, South Mountain; Edwin McIntosh, Williamsburg, Phone KI 3-2294, Morrisburg; W. J. Masterson, Chesterville, Phone 674, Chesterville; Lorne Mellan, Brinston, Phone 25 r 3, South Mountain.

HAROLD D. POAPST
District Representative for North American Life Insurance Co.
COMPLETE INSURANCE SERVICE
Automobile - Fire - Wind, etc.
Real Estate Broker
Phone 446 - Winchester

GRAHAM L. CASSELMAN
Crown Life Insurance
Group Insurance Pension Plan
Phone 346 W 5 - Winchester

Dies In Car Crash

Delmer Shelp, 40, of Russell, a father of five, was killed instantly early Sunday morning when his car went out of control on a curve one mile north of Chesterville, on the Morewood road.

Mr. Shelp's wife, Teresa, 31, a passenger in the car, was uninjured. Two other passengers in the car are in hospital.

Mike Casselman, 43, of Morewood, is in the Ottawa Civic Hospital with a fractured leg and hip.

Muriel Dupuis, 27, also of Morewood, is in the Winchester Memorial Hospital with a badly dislocated left ankle.

Police said the Shelp car veered off the road, struck a culvert and was badly damaged.

Besides his wife, the victim is survived by three sons, Dwight, 13; Arnold, 10, and Larry, 7; and two daughters, Doreen, 12, and Sharon, 1½.

Constable W. H. Eady, of Morrisburg Provincial Police detachment, investigated.

Marvelville

Mr. and Mrs. Glenn Fader and family are holidaying with Mr. and Mrs. Charles Fader.

Mr. and Mrs. Robert Hill and family, of Port Hope, spent last week at the home of Mr. Earl Hill.

Mr. and Mrs. Harold Robinson are spending some time with Mr. and Mrs. Wm. Robinson.

Mr. and Mrs. Terrence Dobson and family are spending a few days with Mrs. Dobson's parents, Mr. and Mrs. Wm. Hume.

Mrs. Wes. Gallinger and family spent a few days with her sister, Mrs. Arnold Park.

Mrs. Wm. Gott and family are spending some time with Mrs. Gott's parents, Mr. and Mrs. Wm. Robinson.

Mr. and Mrs. Earl Park and Mrs. James Park were recent guests at the home of Mr. and Mrs. Arnold Park.

Gerald Hill and Kenneth Barber spent the week-end with Earl Hill.

Cards Of Thanks...

CARD OF THANKS—I would like to thank the staff and nurses at Winchester Memorial Hospital for their kindness to me while I was a patient there. Special thanks to Dr. Justus and Dr. Morrow, and to all who remembered me with flowers, cards and visits.
—Mrs. Robert Fisher 16p

CARD OF THANKS—I would like to say a sincere thank you to friends, relatives and neighbours who sent cards, flowers, treats and made personal visits while I was a patient in the Winchester Hospital. Special thanks to Dr. Robertson, Dr. Rosenquist and the nurses and hospital staff.
—Mrs. Lyall Kehoe 16p

CARD OF THANKS—We wish to thank our friends and neighbours of Toyes Hill for the lovely party held in our honour at the home of Mr. and Mrs. Robert Kirkwood, last Friday. Thank you for the lovely gifts.
—Mrs. Edison Simpson, Joan, Lyall, David and Tommy 16p

CARD OF THANKS—I wish to express my sincere thanks to all those who remembered me with cards, flowers, gifts and visits while I was a patient in the Winchester Memorial Hospital. Special thanks to Dr. Duane Justus, Dr. Howard Justus, Dr. W. Byers, Rev. Mr. Keeler and Mrs. James Robinson, also to the nurses and staff for their kindness and excellent care.—Mrs. John McMartin. 16p

CARD OF THANKS—We wish to express our sincere thanks and appreciation to our many friends, neighbours and relatives for their many acts of kindness during Wendell's illness, also for all the messages of sympathy and beautiful floral offerings extended during our recent bereavement.
—Mrs. Frank Stanley, Doris and children. 16c

CARD OF THANKS—I would like to express my sincere thanks to all the friends and nighbours who so kindly remembered me while I was a patient in the Winchester Memorial Hospital. The many cards, flowers, gifts and personal visits were much appreciated. Special thanks to the nurses and doctors.
—Mrs. Annie Algire 16p

CARD OF THANKS—I would like to thank all who sent me cards and flowers and who called on me when I was a patient in the Winchester Memorial Hospital. Special thanks to Dr. Scobie, Dr. Byers, Dr. Kinnaird, Dr. Barton, Dr. Rosenquist, and the nursing staff of the hospital.—Jean MacNab. 16p

CARD OF THANKS—My sincere thanks to my friends and relatives for their thoughtfulness in so many ways while I was a patient in the Winchester Hospital. Special thanks to Dr. Howard Justus and the entire nursing staff for the splendid care I received, which helped make my stay in the hospital much easier. Thanks too, for the many kindnesses I have received since returning home. All this is much appreciated.
—Mrs. C. R. Robinson 16p

CARD OF THANKS—I would like to thank everyone for the flowers, cards, treats and personal visits while I was a patient in the Memorial Hospital. Special thanks to Dr. H. G. Barton, Rev. D. L. Gordon of Morewood, also the nurses, nurses aids and ordenlies, also my room mate, Mrs. Glenn Beggs, everything was deeply appreciated.
—Mrs. Florence McNeill 16p

CARD OF THANKS—We wish to express heartfelt thanks to our friends and neighbours who remembered our mother, Mrs. Jas. Patterson, with cards, gifts and visits, and in the hour of sorrow in the death of our dear mother. Your sympathy as offered personally and expressed by the beautiful floral tributes, cards, letters, donations to the Gideon and Foreign Bible Societies and the Winchester Memorial Hospital, is deeply appreciated. Our special thanks to Dr. Byers, Dr. Rosenquist, nurses at the hospital, Rev. D. L. Gordon and Rev. Joseph Patterson, and Mrs. Ernest Steele and Mrs. Percy Durant who sang, and those who helped in any way at the time of her death.—The Family. 16p

CARD OF THANKS—It is with sincere gratitude that I wish to express my thanks to my relatives friends and neighbours for their cards, flowers, gifts and calls while I was a patient in the Winchester Memorial Hospital. Special thanks to Rev. Gordon, Dr. H. Justus and the nursing staff.
—Mrs. Arnold Docksteader 16p

Plough Shares
BE MONEY WISE
Use DUCTALLOY
DUCTALLOY are guaranteed and will be replaced if broken.
DUCTALLOY and CAST SHARES
To fit most every make of plough.
WINCHESTER REPAIR SHOP
PHONE 17W

A. Wahlroth, O. D.
OPTOMETRIST
Permantly located in the Thom Insurance Agency Office.
Morrisburg Shopping Centre
Hours: Daily 9.00 to 5.00
Wed. 9.00 to 1.00
Evenings by appointment.
KIngsdale 3-2502

MONUMENTS
L. D. WELLS & SONS
Formerly C. C. Stubbs & Co.
MONUMENTS AND CEMETERY LETTERING
On No. 2 Highway opposite New Union Cemetery.
Phone KEystone 4-2255.
ROSS McCONNELL, Representative
Winchester, Ont. Phone 264.
"The Most Modern Shop In Eastern Ontario"

ATTENTION CAR BUYERS
Our Low Cost Financing and Insurance Plan will help you make a better deal. BEFORE you buy talk to us.
H. E. Biccum
Insurance and Real Estate
Phone 311 - Winchester

ELECTRICAL APPLIANCES
Full line of Beatty and RCA Victor Electrical Appliances including Electric Stoves, Refrigerators and Freezers, Washing Machines, Dryers, Oil Space Heaters, Television.
ROSS H. BECKSTEAD
Phone KI 3-2103 - Williamsburg

SUMMERS INSURANCE SERVICE
H. E. Summers - E. R. Summers
Phone 399
A complete Insurance Service for all lines of Fire, Casualty and Life Insurance. Also low cost Automobile Financing and Insurance Plan

ARTHUR A. CRAWLEY & CO.
OTTAWA - MONTREAL - BROCKVILLE - TORONTO
SUDBURY - NORTH BAY - SAULT STE. MARIE
Ottawa Address—132 Lyon Street. Telephone 3-7715

CORNWALL - OTTAWA - MORRISBURG
McLEOD, COMRIE & CO.
CERTIFIED PUBLIC ACCOUNTANTS
Licensed Trustees In Bankruptcy
Tel. WE 2-3613 Cornwall
Tel. KI 3-2922 Morrisburg

see **DOCKSTEADER BROS.** *for*
PLUMBING & HEATING
RECONDITIONED Coal and Wood Furnaces, Warm-Morning and Oil Heaters, Cook Stove, and Pressure Systems.
BATHROOM FIXTURES by American Standard and Canadian Potteries, AND Stainless Steel Sinks, Pressure Systems, Hot Water Tanks.
HEATING BY Forced Air, Hot Water, Gas, Wood - Coal, Specializing in CARSWELL Oil Furnaces.
Furnace Cleaning - Tinsmith Work
STOP — White Rose Service Station, Highway 31
Open Evenings
Phone 440 - - Winchester

A PATZ BARN CLEANER COSTS LESS PER YEAR TO OWN!!!

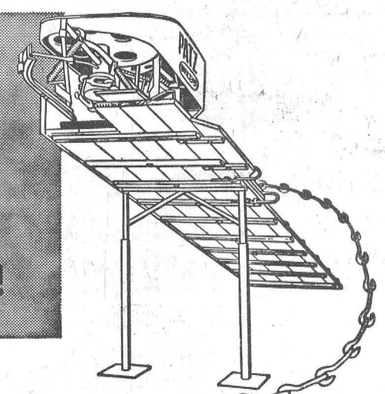

That's right! A Patz Barn Cleaner definitely costs less to own. Costs less because it's BUILT STRONGER . . . HAS FEWER PARTS TO WEAR . . . IS DESIGNED FOR RUGGED DAILY USE . . . AND . . . IS EASIER TO SERVICE.

Patz Barn Cleaners are the original, pitless, endless chain type for easy tension-free 90 degree right or left-hand turns — and any degree of elevation required.

Tough Patz Barn Cleaner Chain has no troublesome pins to rust, lock, bend or shear. Flites are welded to individual links for longer problem-free life. Smooth rolling action of this single-piece "Hook-n-eye" link around gutter corners and drive sprocket reduces wear and power requirements. As a result, you get added years of dependable, more economical use. What's more — servicing is extra easy since Patz Barn Cleaner Links can be added or removed in a jiffy *without tools*. Trouble-free corner wheel installation is quick — engineered to completely eliminate removal problems.

In fact — all Patz Barn Cleaner parts — power unit, speed reducer, return corner — are made for extra-easy installation. Yes — a Patz Barn Cleaner *does cost less* per year to own. Just check any man that owns a Patz — he'll tell you the same.

FOR COMPLETE DETAILS—SEE
PATZ Limited WINCHESTER Ontario Canada
Located on Highway 31 — in Winchester — Phone 469



LOST • RENT • SELL • BUY • HIRE • TRADE
"YOU'LL FIND IT IN THE WANT ADS!"
FOUND • SERVICE • EMPLOYMENT • PERSONAL



CLASSIFIED ADVERTISING RATE

For Sale, Wanted, Lost and Found Advts., not over 25 words, 75 cents for the first insertion and 50 cents for each subsequent insertion, Cards of Thanks, $1.00 minimum. In Memoriams, $1.00 with four-line verse; 25c for each extra 4 lines of verse. Advts. for this column are inserted on a **CASH BASIS** only. They will not be accepted over the phone or by mail unless the party has an open account with us, or unless the cash accompanies the order.

FOR SALE

FOR SALE—Barn, 40' x 60' x 50' high, Concession 11, Winchester, near highway 31. Can be seen on week-ends or write to G. Chartrand, 20 Moussette, Hull, P.Q., telephone after 6 p.m. PR 1-4049. 16p

FOR SALE—1—John Deere grain binder, 6 ft. cut, in good working order; 1—Ferguson threshing mill, on rubber, 22" x 38"; 3—corn binders; 1—rubber tired wagon; 1—Ford tractor; 1—3 furrow plow; 3—manure spreaders. Apply to J. L. Belway, your John Deere Dealer, Winchester, Ontario. Phone 66-R. 16-17p

FOR SALE—Metal crib, spring and new spring-filled mattress, $20.00. Chrome high chair, $10.00. Phone 343-W-13, Winchester. 16p

FOR SALE—1955 Case 5-ft. cut Combine, with all attachments, slightly used. Will sell, or exchange for cattle. Apply to Alex Lough, R. R. 3, Winchester. 16-17c

FOR SALE—Two galvanized water pressure tanks, one 50 gallons; one 30 gallons. Apply to Clarence Deeks, Winchester, 192-W. 16p

FOR SALE—1 dusty rose nylon frieze chesterfield and matching arm chair with superfoam cushions. This is a modern suite in excellent condition. Terms may be arranged if necessary. Apply to Mrs. Ralph Allison, Winchester Springs, Ontario. Phone 346 J 12. 16tfc

FOR SALE—John Deere combine, cylinder water cooled engine, top condition—$950.00. Massey Harris self-propelled clipper combine, with six foot cut, with grain tank, two grain tank, and auger unloader, seven foot cut, nice shape—$1750.00. Massey self-propelled clipper combine, with bagging platform, seven foot cut—$1295.00. Ferguson thresher, steel body, rubber tires—$425.00. Case forage harvester, engine drive. Gehl forage harvester, P.T.O. Cockshutt harvester, P.T.O. almost new, cheap. Weagant Farm Supply, South Mountain, Ont. call 41M 16c

FOR SALE—2 Quaker Space Heaters: one 8-inch, one 10-inch; also a 200-gal. Oil Tank. Apply to Howard Summers, Phone 471, Winchester. 15-16p

FOR SALE—1951 Chevrolet Sedan, Black, overhauled recently. Good condition throughout. Apply to Michael Roach, Hallville, after six p.m. 15-16p

FOR SALE—New bungalow, 3 bedrooms, Angelstone trim, on Highway 31, ½ mile west of Winchester. Phone 429 Winchester. 15-16c

HOUSES FOR SALE

A DOUBLE HOUSE in good condition, centrally located in Winchester. 3 bedrooms, kitchen, and living room each side. Immediate possession, plus revenue from one side. Reasonably priced, low down payment, generous terms.

FOUR BEDROOM HOME — an excellent four bedroom home on large, well-treed lot. Good residential location in Winchester. Oil furnace and all modern facilities. Possession arranged with attractive terms.

THREE BEDROOM BUNGALOWS Two listed, in quiet residential section of Winchester. Forced air oil furnace, four-piece bath in each. Moderately priced with good terms.

H. E. BICCUM
Broker
311 — PHONES — 287
WINCHESTER
16c

FOR SALE

FOR SALE—21" Rogers Majestic TV, used, blonde finish, also 17" Fairbanks-Morse TV, used, mahogany finish, both in working order. Phone 21 Winchester. 15-16p

FOR SALE—Pure border Collie pups, 5½ months old, starting to work, nicely marked and attractive. Females, $15.00; spayed, $20.00. Apply to Clarence Wallace, phone OL 2-4067. Iroquois, Ont. 15-16p

FOR SALE—Empty 45-gallon oil drums; $5.00 each at LaRose Pharmacy, Winchester, Ont. 14-16c

FOR SALE—3-Bedroom House, modern conveniences on Albert St. Possession, July 1st. Apply W. C. MacDonald, Real Estate, Winchester. 10tfc

FOR SALE

McKEE HARVESTERS
Farmers order now. Largest discount ever offered by McKee Bros. Due to western Canada cancellations. Limited Supply,
Contact
NELSON CUNNINGHAM
15 Jones St. Phone 283-4122
Smiths Falls, Ontario

LOST

LOST—On Saturday, 1 truck tire and wheel, size 700 x 18, between South Mountain and Ottawa, corner highways 43 and 31. Please notify Dave Patterson, 786-W-2 Winchester, reward. 16-17p

AUCTION SALE

FARM EQUIPMENT AND HOUSEHOLD EFFECTS
There will be offered for sale by Public Auction on Con 10 in the Township of Winchester, 1½ miles East of Morewood, on the County Road, on
SATURDAY, SEPTEMBER 2, 1961
Starting at 1.00 p.m.
1 Farmall Tractor, with 7-ft. Mower; 1 Rubber Tired Wagon, with Rack; 1 Cockshutt Tractor Plow, nearly new; 1 Buggy, 1 Cutter, 1 new Pump Jack, 1 Mail Box, 1 Vacuum Cleaner, 1 Gas Heater, 1 Findlay Range, Dishes, Rocking Chairs, Tables, Antiques, 2 Stoves, a quantity of Wood, and numerous other articles.
TERMS—CASH
CHARLES GARDINER, Prop.
D. TUPPER, Auctioneer. 16p

FEED NEWS

MAKE THE BEST USE OF GRAIN THIS YEAR

With higher cost Western grain, and the local crop not too good, feed rations will have to be planned to stretch the grain as far as it will go.

Custom mixes can be changed from time to time to lower the cost of the ration and still make a well balanced feed that will give good results.

For instance, corn usually is the highest price grain, but this year corn is about the lowest grain ingredient in the ration. Some adjustments would have to be made in protein etc., but that can be figured out.

There are plenty of recommendations for use of the different grains in poultry, pig and dairy rations. Ask for a folder listing these various mixes. We will be glad to help in any way we can.

MOLLASSES IS GOOD FEED TOO

When you're planning a meal ration—especially for dairy cattle—be sure to include up to 10% Molasses.

Pound for pound it is cheaper than most grains and the feeding value of molasses compares favourably with corn.

Molasses is also a wonderful conditioning feed.

This year when some of the local grain may be damaged, a little molasses will improve the taste as well as the feeding value of the ration.

Have your grain ground or rolled and mixed and molasses added —while you wait.

Or, use our pick-up and delivery service for mixes as well as other feed. Just give us a call.

Fennell Feed Co. Ltd.
Telephone 134 or 136

It's always "FAIR" time at CIA!

Every year, about this time, farm people are busy getting exhibits ready to go to the fair!

But it's FAIR time all year round at CIA!

CIA policyholders know they get FAIR, fast, friendly claims and insurance service with CIA.

- automobile
- accident and sickness
- farm family protection

For full details about CIA insurance just call

Lorne Mellan
BRINSTON Ph. S.M. 651r3

Wilbert D. Duncan
VERNON Ph. Met. 16-31

CIA CO-OPERATORS INSURANCE ASSOCIATION

IN MEMORIAM

MERKLEY—In fond and loving memory of my dear mother, Mrs. Eunice Merkley, who departed this life September 1st, 1960.

One year has passed since that sad day
When God called my dear mother away;
A voice I loved is stilled.
A place is vacant in our home
Which never can be filled.
He counts the tears I shed
And whispers, hush, she only sleeps,
Your loved one isn't dead.
So you who have a mother,
Cherish her with care,
For you'll never know the heartache
Till you see her vacant chair.
Dear is the grave where my mother is laid,
Flowers may wither, leaves fade and die,
Some may forget you, but never will I.
—Sadly, missed by daughter, Cynthia May (Olive) Merkley.

TO RENT

FOR RENT—Two bedrooms, with kitchen privileges, available immediately. Please call 355 M, Winchester. 16c

TO RENT—Apartments to let, continuous hot water, free heated and free parking $35.00 up. Apply Hotel Winchester, Winchester, Ontario. 15-16c

HELP WANTED

THE WINCHESTER DISTRICT MEMORIAL HOSPITAL
Vacancies exist for a number of Dietary Assistants; shiftwork, good personnel policies—apply in person to
DIETITIAN
Winchester District Memorial Hospital

H. W. ALGATE
OPTOMETRIST
391 Richmond Road
Ottawa, Ont.
In Attendance at
P. J. Gilroy's. Chesterville
SEPT. 7 and SEPT. 21
For Appointments Ph. HI 8-2355

ARTHRITIS!
HAVE YOU TRIED
CHIROPRACTIC?
J. W. Hall, D. C.
CHIROPRACTOR
Will be in attendance every Thursday from
3:00 p.m. to 8:00 p.m.
At the home of Mrs. Timmins
Main St., Winchester
For Appointments Call 26

For Sale!

1—J. F. front-mounted grain swather—a bargain.
1—Dearborn Ford Combine, engine driven — a real bargain $685.00
1—12A John Deere Combine, 6 years old, real good, engine drive with pick-up.
1—Ferguson Grain Seperator, on rubber, with grain thrower, cash $600.00
Used manure spreaders from $50.00
New manure spreaders at reasonable prices.
Lime Spreader $200.00
Wagons, with or without tires $149.00 and up.

SPECIAL THIS WEEK ONLY
New Hydralic Loader Given FREE with any new Tractor sale.
1—International 7' Grain Binder $100.00
Papec and Massey Corn Blower cheap.
24 months guarantee on 540 Cockshutt Tractors.

AGENT FOR:
- Famous Nuffield 3 & 4 Cylinder Diesel Tractors
- Schultz, Farmhand and Farm Eze Manure Spreaders
- Cockshutt Farm Equipment, we give demonstrations on request
- Beatty Barn Equipment & Universal Milkers Sales and Service

Ewart S. Carkner
Telephone 121 W 14.
WINCHESTER ONT.
"Your Satisfaction is our Target"

NOTICES

PERSONAL — Hygienic Supplies (Rubber Goods) mailed postpaid in plain, sealed envelopes with price list. Six samples, 25c; 24 samples, $1.00. Mail Order Dept. M-57, Nov-Rubber Co., Box 91, Hamilton, Ontario.

WANTED

WANTED—Urgenitly, 3 room apartment with bath. Kitchen to include stove and refrigerator. Reply in writing to Box P-17, The Winchester Press. 16-17p

AGENT — A greater opportunity with Familex! It's time for you to go ahead. Sell in your surroundings household and farm products, also vitamins, tonics, cosmetics, etc. Full time dealership brings repeat profits. Familex, Dept. S-13, 1600 Delorimier, Montreal. 16c

WANTED — Coin Collector will buy old Canadian Coins such as silver five cents and large one cents. Telephone Ottawa SH 6-0163 collect after 6 p.m. 16-19p

WANTED
BUSH — For Logs
Hard maple, soft maple, basswood, elm, ash or oak.
HIGHEST PRICES PAID
Apply in writing to:
BOX B. 29
THE WINCHESTER PRESS

WANTED
YOUR ANIMALS — DEAD OR ALIVE
I pay the highest prices for crippled. sick or dead cows or horses. Phone Collect: South Mountain 623 r 15. 24 hour service. License No. 91-C-61. P.C.V. License.
C. F. WOODS
General Trucking
MONTAIN — ONTARIO

FARM SERVICE
We pay highest prices for Meat Horses. Crippled, Sick or Dead Cows and Horses. Phone collect. Licence No. 89 - C - 61.
HERB. LOUCKS
Phone 347 W 2, Winchester.

DEAD ANIMAL DISPOSAL ACT
We have been licensed to remove your dead and crippled farm animals under the above Act.
FREE REMOVAL
Phone: Collect WEllington 2-6821 or Winchester 114
ST. LAWRENCE RENDERING COMPANY LTD., CORNWALL
License 96-C-61

WANTED
Immediate applications for position of shorthand typist.
Good working conditions and remuneration, usual benefits. Apply in writing, stating experience and salary expected to
CAPITAL CONCRETE PRODUCTS LTD.
Boz 430, Iroquois

Russell Farm Service
WE BUY dead, crippled and sick animals; quality determines price. Free removal of animals up to six hours dead.
24-Hour Service
CALL COLLECT RUSSELL 148
(Gov't. Licence No. 119-C-61)
RENALD MOSS

Real Estate

FOUR BEDROOM HOUSE near Iroquois. Two acres of land and small barn. School bus passes door. Asking $4200.00 with terms. Immediate possession.

FRAME HOUSE in South Mountain. Well located, recently rewired. Aluminum doors and windows. Priced to sell.

COTTAGE at Loch Garry, completely furnished. Lots of shade trees. Asking $3500.00 complete with terms.

Austin Carkner
Real Estate Broker
Phone 298
Winchester

Holmes Livestock Exchange Ltd.
Owned and Operated by C. Irwin Holmes
Commission Sales Every Tuesday
SPRINGERS and MILK COWS SALE — Starts at 2:00 p.m.
CALVES, PIGS and BEEF — from 6:00 p.m.
MAHLON ZERON, AUCTIONEER
Good Restaurant Facilities
For Further Information Call
Business 381 — — — — Residence 150 J 2
Top Prices At This Week's Auction
Top Pure Bred Springers, $320.00; Top Grade Springers, $310.00; Steers, $19.10 cwt.; Bulls, $18.60 cwt.; Beef, $15.00 to $18.00 cwt.; Calves, $28.50 cwt.; Pork, $22.00 cwt.; Weaner Pigs, $8.00 to $10.00 each; Feeder Pigs, $10.00 to $15.00 each.

News From Mountain and District

Mountain

Mr. and Mrs. Walter Allen and family, of Oakville, returned home on Monday after spending the past week at the home of his mother, Mrs. Wm. Allen.

Miss Olive Clark and sister, Mrs. Sam Reid, of Campbellford, visited at the home of Mrs. Geo. Carlyle on Wednesday.

Mr. and Mrs. James Cox and Terry, of Ottawa, are spending their holidays at the home of Mr. and Mrs. Gordon Robinson.

Mrs. John Cameron attended the Brooks re-union at the home of her sister, Mrs. George Conlin, and Mr. Conlin, of Cardinal.

Mr. and Mrs. S. B. Simms are spending this week in Windsor and attended the reception given Mr. and Mrs. Bill Ellis, Jr., who were married recently.

Mr. and Mrs. Carl Simms and boys attended the Hyndman reunion at the home of Mr. and Mrs. Joseph Hyndman and family on Sunday.

Mr. and Mrs. Donald McLaren, of Russell, spent Sunday at the home of Mr. and Mrs. Gordon Robinson.

Mrs. Elmer Durant returned home on Saturday after spending the past week visiting Mr. and Mrs. Norrie Shaver in Ottawa.

Mrs. George Carlye spent Saturday in Ottawa, a guest of Miss Helen Taylor.

Mr. and Mrs. Earl Garlough, of Winchester, called on Mr. and Mrs. Ira Shaver and Ruth on Sunday night.

Master Steven Berry, of North Gower, is spending his holidays at the home of his grandparents, Mr. and Mrs. John Berry.

Service will be resumed in the United Church on Sept. 3rd with Rev. Mr. Carson of Manotick as supply minister.

North Mountain

Sunday dinner guests of Mr. and Mrs. J. A. Hyndman were Mr. and Mrs. Clare Hyndman and Margaret Anne, of Quebec; Mr. and Mrs. Wm. Wilson and family, of Nation Valley; Mr. and Mrs. Carl Simms and family and Mr. and Mrs. Lanson Hyndman and family.

Miss Jean Smyth, of Iroquois, spent the past week with Mr. and Mrs. Ralph Shaw.

Mr. and Mrs. J. A. Hyndman returned home on Tuesday after an extended trip to Western Canada.

Mr. John Blaine visited his brother, Mr. and Mrs. Hugh Blaine, and family, on Sunday.

We are sorry to report that Mr. Lyle Allen has to spend some time in the Sanatorium at Cornwall.

Mrs. Bell and daughter, Pat, were overnight guests of Mr. and Mrs. F. W. Hyndman on Monday.

Mrs. Byron Martin has returned home after spending a week in the Winchester Hospital.

Mr. and Mrs. F. W. Hyndman were Sunday guests of Mr. and Mrs. J. H. Mains, of Kemptville.

Mr. and Mrs. M. Desorley, of Toronto, and the Misses Bertha and Jean Armstrong and Mrs. James Riddell were guests of Mr. and Mrs. J. A. Hyndman on Thursday evening.

Miss Gail Christie returned home on Friday from Brockville after spending some time with Mr. and Mrs. Ray Andrews.

Mr. and Mrs. Clare Hyndman and Margaret Anne, of Quebec City, are vacationing at the home of his parents, Mr. and Mrs. J. A. Hyndman.

Mrs. W. T. Coleman called on Mr. and Mrs. Thos. Dougall on Saturday.

Mr. Mervyn Peters was a caller on Saturday of Mr. and Mrs. W. T. Coleman.

Vancamp

Mr. and Mrs. Claire March, of Mount Lehman, B. C., were visitors of Mr. and Mrs. Willis Riddell and Donald last week.

The Williams family attended the Greer wedding at Chesterville on Saturday afternoon.

Mr. and Mrs. Robert Bellinger and Mrs. S. Hitsman had dinner with Mr. and Mrs. Howard Wallace on Tuesday at Metcalfe.

Mr. and Mrs. Percy Bellinger, of Ottawa, visited with Mr. Nelson Bellinger on Sunday afternoon.

Mr. and Mrs. Gower Stephenson, of Long Sault, had supper Sunday evening with Mr. and Mrs. Willis Riddell.

Mr. and Mrs. Wm. Bradley, of Fournier, and relatives from the U. S. A., were Sunday visitors with Mrs. Lewis Renwick and family.

South Mountain

Mr. and Mrs. James Scott have returned to their home in Dumont, N. J., after spending the past week with Mr. and Mrs. Lorne Armstrong.

Mr. and Mrs. Everett Bacon, of Cumberland, were week-end guests with Mrs. Leonard Monteith.

Guests at the home of Miss Jennie Cameron and brother, Colin Cameron, during the week were Mr. and Mrs. G. E. Roberts and family, Harold Fawcett and Frank Sisty, Jr., and Mrs. D. E. Roberts and daughter, Rose-Mary, all of Iroquois.

Mr. and Mrs. H. B. Wilson are enjoying a motor trip this week.

Mrs. Walter Cheyzyk, who has been spending some time the guest of her sister and brother-in-law, Mr. and Mrs. David Monteith, has left to join her husband, Mr. Cheyzyk in Goose Bay, Labrador, where he is stationed with the R.C.A.F.

Miss Nancy Wilson is spending some time the guest of Miss Ann Angus, of Ottawa.

Guests at the home of Mr. and Mrs. Harold Graham during the past week were Mr. and Mrs. John Graham, Toronto; Mr. and Mrs. Ronald Zavitz, of Hamilton; Mr. and Mrs. Denzil Thorpe of Windsor, and Rev. and Mrs. Wm. Fitzsimmons, of Beaverton.

Mr. and Mrs. Percy Dillabough and son, Aubrey, of Prescott, spent a few days with Mr. and Mrs. Eli Montgomery.

Mr. Greig Fowler, Principal of Mountain District High School, has arrived home from New Brunswick after spending the holidays at his home, and also attended a Summer Course.

Oak Valley

Mrs. Hattie Baldwin returned home on Sunday after spending the past two weeks with her daughter, Mrs. Sam McIntosh, of Dundela.

Visitors at the Kirkwood home on Sunday were Mr. and Mrs. Earl Freeland and family, of Winchester; Mrs. Clifford Baldwin of Inkerman, Mr. and Mrs. Ralph Baldwin and family of Winchester Springs.

Mr. and Mrs. John H. Salter, of Hot Springs, Arkansas, have returned home after visiting with Mr. and Mrs. W. F. Salter for the past week.

Mr. and Mrs. Lee Gerand and boys, of Edwards, N. Y., and Mrs. Flora Austin, of Gouverneur, N. Y., called on Mr. and Mrs. W. F. Salter on Sunday.

Mr. and Mrs. Earl Tinkler and Mr. and Mrs. Chas. Munroe were Sunday visitors with Mr. and Mrs. Len Clark of Ottawa.

Mr. and Mrs. John H. Salter and Mr. and Mrs. W. F. Salter had dinner with Mr. and Mrs. Franklin Salter on Sunday.

Strader's Hill

A severe electrical storm hit this community on Saturday evening, doing considerable damage.

This community was shocked on Sunday morning to hear of the sudden passing of Mrs. Pearl Strader, of Williamsburg, formerly of this place. Sympathy is exteded to the family.

We are sorry to report that Mr. Nathan Beckstead has blood poisoning in his hand.

Mrs. Charlie Hodgson, of Winchester Springs, is spending some time with her parents while Mr. Hodgson is working at St. Bernadine.

Master Garry Van Morsel, of Prescott, has returned to his home after spending two weeks with Mr. and Mrs. Bill Byveldt.

Lyle Beckstead returned home after spending a few days with his grandmother, Mrs. Ethel Bolton, of Vancamp.

Mr. and Mrs. Johnny Beckstead and family spent Sunday with Mr. and Mrs. James Cowan of Pleasant Valley.

Mr. and Mrs. John Wells spent the weekend at a cottage at Westboro. The occasion was to celebrate their 40th Wedding Anniversary. Congratultaions.

Mr. and Mrs. Ralph Coughler and Judy, of Prescott, and Mr. and Mrs. Scott Gibson, June and Barbara, of Iroquois, were callers with Mr. and Mrs. Alton Riddell on Saturday enroute to the Ottawa Fair. Mrs. Mason Casselman remained at the Riddell home over the week-end.

Little Bonnie Thompson, of Burritt's Rapids, spent the week with Mr. and Mrs. Lloyd Beckstead and family.

Mr. Arnold Beckstead had the misfortune to fall from the barn on Saturday, breaking his wrist. He is confined to the Winchester Hospital for a few days.

Press Classified Advertisements bring you quick results!

TIME TABLE

STANDARD TIME

WESTWARD

Train No. 21 — Due Winchester 12.04 a.m. daily (flag stop for Belleville and beyond).

EASTWARD

Train No. 22 — Due Winchester 5.12 a.m. daily (flag stop for Montreal).

R. D. LEDGERWOOD, Agent.

Canadian Pacific

Relax this Summer
Let us do your baking

HAVE YOU TRIED OUR HEALTH BISCUITS?
They're delicious and good for you too! Try some for breakfast and you will be convinced.

TRY OUR ROLLS AT LUNCH TIME WITH A COLD SALAD

We have SMALL CAKES and COOKIES for all your summer entertaining.

Come in and look around, you're sure to find something tempting for the evening meal.

It's so easy when you shop at

Summers' Bakery
Phone 140
Open Saturday Evenings 'till 9
WINCHESTER

E-Z-GO
Barn Cleaners and Silo Unloaders
Beatty Barn Equipment and Installation
Sales and Service
—For Information Call—
LORNE ACRES
PHONE 463 WINCHESTER

Art and Amy DAYKIN
PHOTOGRAPHY
WEDDINGS
FAMILY GROUPS
CHILDREN
OSGOODE - ONTARIO
Telephone Metcalfe 61 r 4.
Phone North Gower 489-3528

Plumbing and Heating Service
Complete Line of Bathroom and Kitchen Fixtures.
Findlay Furnaces and Conditioner Units.
Crane Oil Burners.
Beatty Pumps and Equipment.
Northern Electric Refrigerators and Appliances.
Pressure Systems.
Kitchen Ranges, Heaters, etc.
J. Fader & Son
Phone 60
WINCHESTER - ONT.

Hylo Egg-Grading Station
L. KAPELLER, Prop
WINCHESTER, OSGOODE and CHESTERVILLE
HIGHEST MARKET PRICES
Paid Daily for our City Trade
2 Electric Grading Machines To Assure You Proper Grade
If it is not convenient for you to bring your eggs to our Grading Stations at Winchester or Osgoode you may leave them at any of the following stores where they will be picked up and your returns left twice wekely:
MacPherson's Store — Winchester Springs
Miller's Store — Metcalfe
Thomas' Store — Elma
Lewis' Store — Dalmeny

R. BRYSON PATTERSON
OPTOMETRIST
Eyes Examined — Glasses Fitted
OFFICE HOURS — 9-12 — 1-5
Closed Wednesday
For Appointments Phone 258-2274
Prescott St., KEMPTVILLE
Closed Saturday during July and August

Special Notice
Change of dates of visits to Chesterville.
Sept. 7th and 21st and every two weeks after.
H. W. ALGATE, Optometrist
For Appointments Phone HI 8-2355, P. J. Gilroy's, Jeweller
Chesterville, Ontario

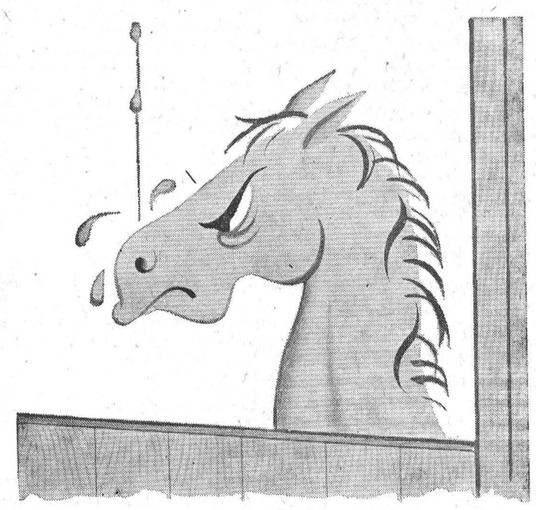

Don't saddle Dobbin with a leaky roof!

Poor horse. His reward for a lifetime of hard work is rain in the face. Why doesn't the boss get the roof fixed? Even a horse knows that leaks left unattended just get worse. If money's the problem, all that's needed is to apply for a Scotiabank Farm Improvement Loan. A Scotiabank Loan is available easily and quickly for repairing buildings, buying new machinery, upgrading livestock, and many other worthwhile projects.

Don't *wait* to get your farm in the shape you want it. Visit your Bank of Nova Scotia branch manager soon. Find out how a Scotiabank Farm Improvement Loan can help you.

ScotiaBANK
THE BANK OF NOVA SCOTIA

Herk was never a fellow to shirk Safety habits while he was at work!

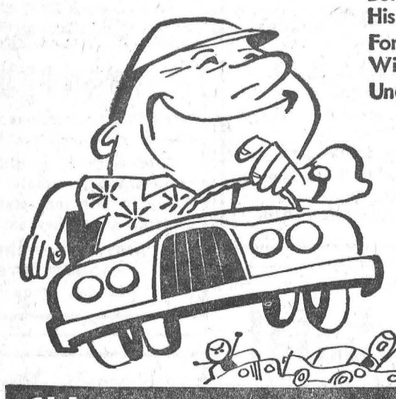

But he didn't survive
His Labour Day drive . . .
For he drove without care,
With a nonchalant air,
Unaware that safe driving is work!

Careful drivers know driving safely is a full time job!

They don't speed; they obey traffic signs; they leave a safe distance between cars; they signal their intentions well in advance.

If you're going out on the highways this holiday weekend don't forget . . . .

Accidents never take a holiday!

CIA Co-operators Insurance Association

TIPS On How . . . MICRO-MIXING Pays-Off For You

Some modern feed ingredients are so powerful that a quantity no larger than a match-stick is all it takes for a whole ton of chow. This represents a production problem. If your mixing wasn't done exactly right, one bird might down the whole flock's portion in a single peck. Thanks to Purina's Micro-Mixing process, this can't happen. This amazing process blends tiny, precise amounts of ingredients into every thimbleful of Purina Chows. You can be sure that every bird and animal you feed the Purina Way will get its necessary share of each ingredient in the ration . . . helping you avoid waste, and increasing your farm's efficiency.

Micro-Mixing provides a safety factor, too. Some modern feed ingredients, which produce amazing results when fed in the right amounts, are no longer efficient when over-fed.

Feed Micro-Mixed Purina Chows and you'll be sure you're feeding your birds and animals enough of the things they need — but not too much!

Phone us, or come in, and let us help you solve your feeding problems the Purina Way. I'm sure we can help you prove to yourself that Purina Feeding costs less.

FOR FAST, EFFICIENT FEED SERVICE CALL

H. E. SAUNDERS & SONS
"Your RALSTON - PURINA Dealer"
Phone 39 (S. Mtn.) INKERMAN
Farmers who want bigger profits TOMORROW, feed Purina TODAY



Free Estimates—
- PLUMBING
- HEATING
- CONTRACTING

—Give Us A Call—
G. E. Elliott
PLUMBING — HEATING
Tel. 295
WINCHESTER

Before You Buy See
Louis Weiner & Gord Fader
1959 Dodge Sedan, Automatic
1958 Buick 4 door hardtop, automatic, radio
1956 Dodge 2 door hardtop
1956 Ford Coach, 6 cylinder
1956 Buick Sedan, automatic, radio
1955 Pontiac Sedan, V-8, automatic, radio
40 More To Choose From At Similar Savings To You!
Nu-Way Motor Sales
New and Used Cars and Trucks
PHONE 170 - WINCHESTER

CHURCH NEWS

SUNDAY, SEPTEMBER 3rd, 1961

Anglican Church
Rev. Mr. Thomas, Rector.
(Trinity XIV)
Holy Communion, 11.00 a.m.

Baptist Church
Services: Winchester, 10.00 a.m.; Ormond, 11.30 a.m.
Rev. Mr. Easter, of Ottawa, will conduct the services.

Presbyterian Church
Rev. Wm. Sutherland, Minister
During the month of July the congregation of St. Paul's will attend services in Winchester Baptist Church. Services at St. Paul's will resume in August. There will be no Sunday School, however, during July and August.

United Church
Rev. A. J. MacDonald, Minister
Worship Service at 10.30 a.m.
Sunday School at 11.30 a.m.

Wesleyan Methodist Church
Rev. W. D. Mack, Minister
Sunday School at 9.45 a.m.; Service of Worship at 10.45 a.m. and 7.30 p.m. Prayer and Fellowship Hour on Wednesday at 7.30 p.m. Youth meets on Friday at 7.45 p.m.
Hallville: Sunday School at 2.15 p.m. Afternoon Worship at 3 p.m.

Williamsburg Christian Reformed Church
Rev. H. Vanderplaat, Minister
(Church of the Back to God Hour Broadcast heard every Sunday at 8 a.m. over Station CFRA, Ottawa)
Morning Service, 10 a.m., English.
Evening Service, 7.30 p.m., Dutch.

Winchester Springs United Church
Rev. Ralph Brookson, Minister
Worship at 2.30 p.m.
Sunday School at 130 p.m.

Winchester Springs Presbyterian Church
Rev. R. Everett Hawkes, Minister
Worship Service at 9.40 a.m.

Inkerman Wesleyan Methodist Church
Rev. J. H. Weaver, Minister
Sunday School at 10 a.m.; Service of Worship at 11 a.m. and 7.30 p.m. Prayer and Fellowship Service on Wednesday at 8 p.m. Youth Meeting on Friday at 8 p.m.

Bethany Chapel Winchester
Every Wednesday evening at 8.00 p.m. a Bible Study Period will be held.
Sunday Services—10.30 a.m., Sunday School for all ages; 11.30 a.m., Morning Worship; 8.00 p.m., Gospel Service.
A friendly welcome awaits you!



Phone 339
Lumber — Plywood — Insulation
— Asphalt Shingles —
— Galvanized and Aluminum Roofing —
Doors — Windows — Trim — etc.
available at
Cedarview BUILDERS' SUPPLY
GLADSTONE STREET — NORTH
WINCHESTER

CASE NEW 80 Pull type Combine

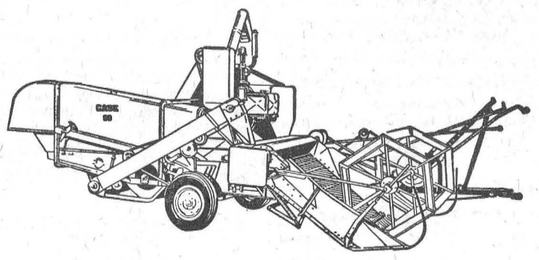

Threshes faster, cleaner, saves more grain or seed from every field

Great engineering has made the new Case "80" a great pull type harvester. From its Big Capacity hi-speed cutting header to the straw spreader you'll like the Case "80". You'll like its smooth, fast, new clean harvesting action — its new low silhouette and its new easy one man fingertip controls.

For big B-I-G combine performance at a new low cost, see this great new Case "80" today.

Winchester Motors
Phone 122 Winchester

Williamsburg District News

Williamsburg

Mr. and Mrs. M. Mihalik and Michelle are spending a few days with Mr. and Mrs. George Strader and family.

Mrs. Donald Strader and Barry and Mrs. Guy Strader spent Sunday at Butternut Bay.

Mrs. Jessie Hill has returned home to Moose Jaw, Sask., after visiting her sister, Mrs. Iden Merkley.

Mrs. Agnes Casselman, Mrs. Bernice Casselman and Jane, of Sault Ste. Marie, were recent guests at the home of Mr. and Mrs. Auldon Ennis and other relatives.

Mr. and Mrs. Lyle Hes, Stephen and David, returnedhome on Saturday from a moto trip to Eastern United States.

Week-end visitors at the ome of Mr. and Mrs. E. L. Deks were Misses Lois and Glays McQuaig and Mrs. M. H. cQuaig, of Ottawa.

Misses Helen and Jean Hlister, of Ottawa, visited Mi Alice Casselman this week.

Richard Easton, Jr., of Toye Hill, was the winner of the "Water Jet" at Strader's Red and White Store contest recently.

Colquhoun

Mr. and Mrs. Wallace Gallinger visited Mr. and Mrs. Oren Dunbar, of Newington.

Mr. and Mrs. Wm. Sanderson were Sunday guests of Mr. and Mrs. Gerald Gallinger.

Mr. and Mrs. L. Whittaker spent Sunday in Granby, Que.

Miss Arla Warner and Mrs. Jean Potser, of Ottawa, were week-end guests of Mr. and Mrs. Lloyd Gallinger.

Mr. and Mrs. Reynald Longtin and girls spent the week-end in Montreal.

Misses Pat Smith and Karen Hutt are visiting Mr. and Mrs. Donald Kyle.

Mrs. Hester Gallinger and Mr. Denzil Gallinger, of Ingleside, visited Mrs. Lillie Murphy and Wallace on Sunday evening.

Mr. and Mrs. Neil Shaver were Sunday guests of Mrs. Grace McMahon and Doris.

A severe wind and hail storm early Sunday morning caused considerable damage in this area. Three animals belonging to Walter Watson were killed; a machine shed owned by Martin Messman was flattened, and several trees were uprooted.

Elma

Mr. and Mrs. Glenn Pemberton were supper guests of the latter's parents, Mr. and Mrs. Glenn Barkley, last Sunday.

Mrs. Cecil Dodds, of Perth, and Mrs. Douglas Van Meer and family, of Sudbury, spent Thursday with Miss Jean Armstrong.

Mr. and Mrs. G. H. Schneider, of Durban, Man., spent a few days with Mrs. Welzie Burleigh and Mr. Douglas Thom.

Miss Isobel Young, of Dunbar, visited Mrs. Don. Dillabough on Tuesday.

Mr. and Mrs. Graham McPherson, Miss Lois McPherson and Mr. Claire Merkley visited Mr. and Mrs. C. M. Killen and Debra of Kingston on Sunday.

Mr. Fred Beckstead is spending some time with Mr. and Mrs. James Hillier and family, of Toronto.

Mr. and Mrs. Egerton Barkley and family visited Mr. and Mrs. Donald McMartin and Neil, of Cornwall, on Thursday.

Mr. and Mrs. Harding Vowles, Douglas and Bobby, were week-end guests of Mr. and Mrs. Harry Carruthers and family.

Mrs. Grace Froats, of Dunbar, visited Miss Jean Armstrong on Sunday.

Mr. and Mrs. Glendon Smith and children, Mr. K. Walker of Goldfield, and Mr. and Mrs. Graham McPherson spent Friday evening with Mr. and Mrs. Donald Dillabough.

Brinston

Mr. and Mrs. Keith Hamilton, of Ingleside, have moved into Mrs. Robert Stephenson's house. The young couple were married recently at Hulbert Church. Mrs. Hamilton was the former Miss Mildred Fawcett and was employed at the Winchester Memorial Hospital.

Mrs. Nettie Strader, of Iroquois, and Mrs. Grace Strader, of Dundela, were guests of Mrs. Ernest Styles on Tuesday.

Mr. and Mrs. Andrew Cooper and Gordon, and Mr. Fred Dafoe of Ingleside, were guests at the Stephenson cottage at Burritt's Rapids on Sunday.

Mrs. Ada Styles is spending come time at Odessa and Toronto with friends.

Mr. Eric Pickotte, of Prescott, has moved to the apartment recently occupied by Mr. and Mrs. Wayne Gilmer.

Mr. and Mrs. Robert Stephenson, Terry, Judy and Michael, and Mr. Fred Dafoe, of Ingleside, and Mrs. Ada Styles enjoyed an extended trip in the U. S. A. and were tea guests of Mr. and Mrs. Wm. Bates, of Canton, N. Y. on Sunday evening.

We welcome home Mrs. (Rev.) Adey who has been ill in the Winchester Hospital. All wish her a speedy recovery.

Mr. Charlie Cardy, of Osgoode, has been spending some time with Mr. and Mrs. Lloyd Brinston, but returned home this week.

Winchester Springs

Callers on Mr. and Mrs. Thos. Cunningham were Mr. and Mrs. Wallace Smith, of Morrisburg; Mrs. George Cunningham and Mr. Hugh Cunningham of Chesterville; Mrs. G. Wilson, of Boulter, Ont., and Mr. Lee Baxter, of Detroit, Mich.

Mr. Lloyd Coons, of Lisbon, N. Y., spent a couple of days with his grandparents, Mr. and Mrs. John Coons, and other friends here.

Mr. and Mrs. Thos. Cunningham and Mrs. T. J. Keyes accompanied Mr. and Mrs. Tom Armstrong and Beth, of Spencerville, to Metcalfe and Edwards on Sunday and were supper guests of Mr. and Mrs. Harry Armstrong and called on other friends there.

Mrs. Alex Payment, Albert and Hattie, of Cornwall, Mrs. Clifford Young of Riverside, Mr. and Mrs. Lee Hummel, Bonnie and Barbara, and Mrs. Geo. Hummel, of Williamsburg, spent Sunday with Mr. and Mrs. D. Young.

Mr. and Mrs. Arthur Arnold and Gary, of Natural Bridge, N. Y., were overnight guests on Thursday of Mr. and Mrs. John Bolton.

Mrs. Eva McIntosh accompanied by Mrs. Blanche Smyth, of Morrisburg, have returned home from a two-weeks' tour to Banff, Vancouver and Victoria, B. C.

Master Ronald Holmes has returned home after being a patient in the Winchester hospital for the past three weeks.

Mr. and Mrs. Wallace Smith, of Morrisburg, spent Thursday night with Mr. and Mrs. Harvey Smith.

Mr. and Mrs. Keith Allison and family, of Belleville, spent he past week with the former's arents, Mr. and Mrs. Ralph lison and family.

Week-end visitors of Mr. and M. Ray Casselman were Mr. ar Mrs. Percy Froats and Dad, of Kingston, Mr. and Mrs. Da n Saddlemire, of Williamsbur Mrs. Pauline Baker, Lee and ary, of Kingston.

Re R. Brookson had dinner on Vnesday with Mr. and Mrs. ry Holmes and family.

Mr. and Mrs. Weldon Hill and Brian, Ottawa, spent Sunday with M nd Mrs. George Bolton and ily.

Week-e and Sunday visitors at the ho of Mr. and Mrs. Arnold Ca man were Mr. and Mrs. Bob Pierice and Mr. and Mrs. Matt ves and Ryan, of Prescott, an Mrs. Orren Casselman.

Mr. and M Arnold Casselman, Karen a Douglas Hayes, and Jo-Anne ulerice, spent Wednesday ev g with Mrs. Hilda Johnston, lliamsburg.

Visitors durin e week-end of Mr. and Mrs ohn Bolton were Mrs. Leo Mahon, of Montreal, Mrs. Ne Loucks of Orchardside, and and Mrs. Donald Loucks, Bethune Bush.

Mr. and Mrs. Guy nchard, of Potsdam, N. Y., ar r. and Mrs. Jas. Johnstone, Winchester, were dinner s on Saturday of Mr. and Mrs Vincent Steele.

Mrs. Glen Johnston, Edmonton, Alta., was a visi cently of Mr. and Mrs. Ve t Steele and family.

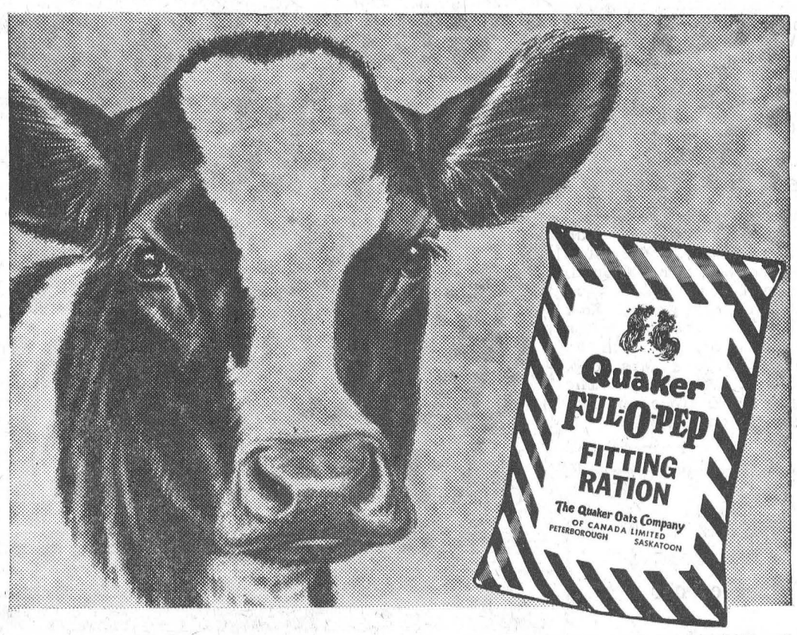

RAISING A BETTER DAIRY HEIFER WITH FUL-O-PEP FITTING RATION

Dairy heifers should develop into large framed animals with a big feed capacity and a rugged constitution.

To develop this big capacity and rugged constitution feed Ful-O-Pep Fitting Ration from four months until calving time. Provide plenty of good quality hay and clean fresh water.

Ful-O-Pep Fitting Ration is an extra nutritious bulky feed high in molasses. It's excellent for growing heifers—dry cows, bulls, and even the milking herd.

Follow the Ful-O-Pep Dairy Program.

See us for complete details on Ful-O-Pep Dairy Feeding Programs

Fennell Feed Co. Ltd. WINCHESTER, ONTARIO

R. S. Allison & Sons WINCHESTER SPRINGS, ONTARIO

GET OFF TO A GOOD START...

With MOR-POWER HI-CAPACITY ARMOR-GLASS



THE MOST POWERFUL BATTERY EVER BUILT!

48-month INSURANCE GUARANTEE

CANADIAN TIRE PROTECTS YOUR BATTERY DOLLARS — An Ironclad Guarantee, and in addition every MOR-POWER BATTERY is Road Hazard Insured against any normal driving failure — Including Fire, Accident, Breakage, Frost or Discharge. TERMS of PROTECTION 18 Months to 48 Months, depending on the type. Replacement, or money back — at your option; customer pays only for service rendered.

'POWER-SEALED' DRY CHARGE... the BIG Instant Energy "EXTRA"

Your battery's been loafing all summer — will it deliver the power you need when the going gets tough? Replace now at Canadian Tire's Wholesale Discount Savings with Mor-Power Dry Charge Hi-Capacity. It's POWER-SEALED to deliver new-born, instant power — with guaranteed output for years to come. Performance so outstanding you'll never need to buy another battery for your present car. Fresh, lively power "LOCKED-IN", until you need it.

As Low As... **$12.95** with trade-in

FREE — EXTRA 5% DISCOUNT BONUS NOTES!





They LOOK like MONEY! They FEEL like MONEY!

SPEND Canadian Tire's Extra Discount Coupons as HARD CASH In full or part payment on anything you need at Canadian Tire!

SUPER-LASTIC "SARCA" ★ NATURAL RUBBER

SAVE!

Even with the new 3 percent Ontario Sales Tax, Canadian Tire discount prices still offer great SAVINGS.

EASY CREDIT TERMS

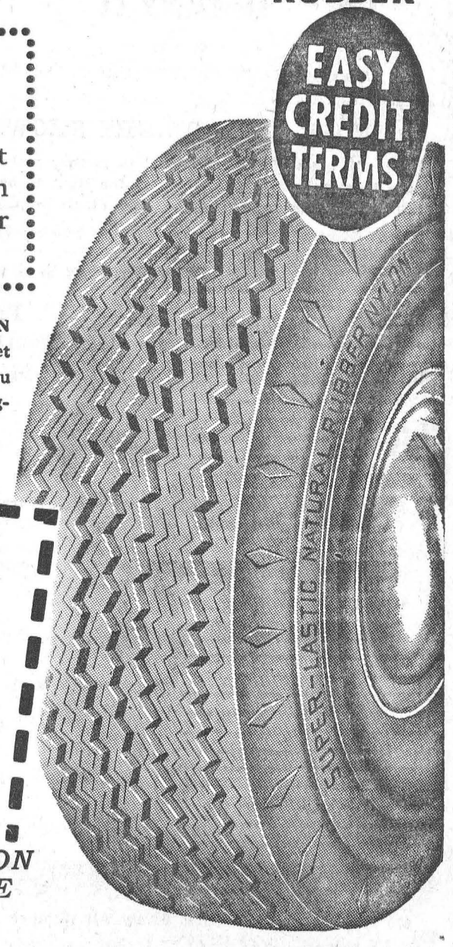

THE TIRE THAT'S BUILT FOR THE MAN WHO PUTS SAFETY ABOVE SAVINGS — Yet SUPER-LASTIC SARCA actually costs you less than ordinary cord tires supplied as original equipment . . .

17.95 NO TRADE

AS LOW AS **15.95** WITH TRADE-IN

670/15 — 750/14

ALSO GREAT SAVINGS ON ALL OTHER C.T.C. TIRE PRICES.

Associate CTC Store CANADIAN TIRE CORP'N

CANADIAN TIRE ASSOCIATE STORE

Save Safely

W. P. Henophy Ltd.

PH. KI 3-2845 WILLIAMSBURG

OUR HAPPY PHILOSOPHER SAYS:

MARRIAGE IS THE ONLY LIFE-SENTENCE THAT CAN BE SUSPENDED BY BAD BEHAVIOUR



Smith's Photo Studio

PORTRAITS, GROUPS, WEDDINGS COMMERCIAL, Etc.

We Specialize in Children's Photographs

62 Kyle Dr. - Ph. KI 3-2873

Morrisburg

CHAS. ANDERSON

ESSO HEATING OILS-GASOLINE MOTOR OILS & GREASES

PROPANE GAS & APPLIANCES

Tel. 67 WINCHESTER

Come To The **FAIR**



"The Friendly Fair"

SUTH MOUNTAIN

FRIDAY and SATURDAY

SEPT. 1st & 2nd

$2,500.00 In PRIZES

...RED BY MOUNTAIN AGRICULTURAL SOCIETY

HORSE RACES, SATURDAY, SEPT. 2nd

2.26 Class ..... Purse $200.00

2.20 Class, Class ..... Purse $200.00

P.S. — ANYON ...RING GROUNDS MUST PAY REGULAR ADMISSION

CONDITIONS — Rules C... Secretary — John E. Thompson

fee, $5.00, payable Wednesgovern. Money Divisions 40, 30, 20 and 10% of purse. Entrance All drivers must wear disust 30, before 8 p.m. There must be 5 to enter and 4 to start. ...olours.

ACHIEVEN...NDAS 4-H CLUBS ...DAYS AND CHAMPIONSHIPS

T. W. ROBINSON SPECIAL - ...CYCLE RACE — BOYS AND GIRLS, 15 YEARS AND ...R — $29.00 IN PRIZES.

Midway - Shows ...des - Girls' Ball Tournament

Prizes for the Oldest ...and Gentleman on the Grounds

ADMISSION TO GROUNDS CHIL...TS 50c — CHILDREN 25c — AUTOS 25c ...DER 12 — FREE

DANCE SAT... NIGHT, SEPTEMBER 2nd

Morgan ...ym Ramblers Admission 75c

YOUR CHOICE OF 14 ECONOMY PRICED

PRECISION-BUILT COTTAGES

at LANNIN'S

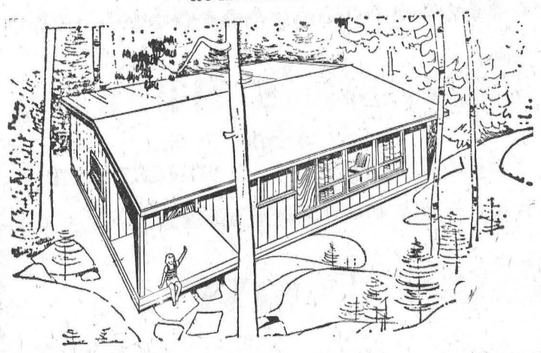

30' x 20' THE COMPACT AND COZY

MATTAWA

Will give you 600 sq. ft. of real summer pleasure. As your family grows the porch can be enclosed as an extra bedroom.

No Down Payment IF YOU OWN A LOT As little as $47 per month

PB PRECISION-BUILT Quality Homes

Look for this sign-symbol of quality

- Write or Phone for Free Cottage Pamphlet
- Cottage Packages Priced from $650 up

H. S. Lannin LIMITED MANUFACTURERS

LUMBER, MILLWORK, BUILDER'S SUPPLIES

WINCHESTER, ONT. PHONE 48

Achievement Day For Dundas 4-H Homemaking Clubs

To-day, Thursday, marks the end of another 4-H Homemaking Club project. The girls and their leaders have just completed the 4-H Home Garden Club, with emphasis on the storage of vegetables. They are meeting today at Morrisburg Public School for their Achievement Day. This morning they will participate in judging vegetables and answer a garden quiz.

The afternoon programme, starting at 1.30 p.m., should prove to be very interesting. The girls will be participating in exhibits, skits and demonstrations on good gardening and the preservation of different vegetables. Each girl's record book, five of her vegetables and a jar of her tomatoes will be on display. Everyone is invited to this programme.

Five girls will be receiving Provincial Honour certificates and pins upon completing twelve units, while three are receiving County Honours for completing six Clubs.

Parents, Women's Institute members and friends are cordially invited.

"Fair"

(Continued from Page 1)

year's Fair is the 69th annual presentation at South Mountain. The present Fair grounds at South Mountain were leased by the Agricultural Society for several years and it was only five years ago that the property was purchased. Since that time many improvements have been made.

President Harry Williams told The Press this week that entries in the various classes are heavy and that a good program of entertainment has again been lined up for the two-day affair. A Saturday night dance winds up the 1961 Fair, President Williams said.

Next week Russell Agricultural Society will hold its annual exhibition at Russell Fair Grounds on Friday and Saturday, September 8 and 9.

"Kindergarten"

(Continued from Page 1)

the new oil contract has been awarded to Doug. Freeland.

Ten teachers will instruct the pupils.

Across the road at the High School conditions are expected to be nothing but "crowded." All available space has now been utilized and it is a problem each year to allot students to their classrooms and to determine a suitable time-table for everyone.

More than 250 students will very likely sign in next Tuesday morning at the High School. Principal J. H. Willard heads the staff of teachers.

Cardinal Wins Dundas Softball League Crown

Cardinal Starch Towners are the new Dundas County Softball League champions. They won that honour and the Fred M. Cass trophy last week after knocking off Williamsburg four games to two in a best of seven final round.

Williambsurg bounced back with a 3-2 verdict to prolong the series, with Cardinal taking the last game 4-0 to win the league championship.

Cardinal now advances into Eastern Ontario district playdowns.

News Briefs...

Dies At Sudbury

At her home, Sudbury, Ontario, on Saturday, August 27, 1961, Mary Alice Wells, widow of William Welsley Wells, and mother of Fred Wells, of Port Hope; Mrs. Kathleen Parker, Sudbury; Mrs. Howard Jackson (Ruby), Sudbury, and Mrs. H. Stevens (Pye), of Sherbrooke.

The funeral service was held at Vice and Craig Funeral Home, Church Street, Winchester, on Wednesday at 2.30 p.m., conducted by Rev. D. L. Gordon.

Engagement

Mr. and Mrs. Clifford Francis announce the marriage of their daughter, Ola Grace, to Mr. George James Nelson, son of Mr. and Mrs. Howard Nelson, of Kemptville. Marriage took place on Friday, August 18th, at Brinston.

Kart Race Results

Following are the Osgoode Kart Raceway results for last Tuesday and Saturday evenings:

Bushing A Jr.—Steven Kenney, Winchester, 2225 points; Bob Boyd, Osgoode, 1625; David Dukelow, Winchester, 863.

Bearing A—Reg. Fetterly, Winchester, 2069 points; Ron. Boyd, Osgoode, 1619; John Rennison, Winchester, 1600.

More Corn Stories

If these corn stories keep up people will appropriately dub this area as "corny." We doubt that anyone will mind, though, because most of the stories have to do with unusual growth. Last week The Press reported a five in one ear of corn grown in the garden of Mr. and Mrs. Gib. Raistrick of Winchester. The Press also asked "Who can beat these five in one ears?"

It didn't take long. Harry Williams, president of Mountain Township Agricultural Society, walked into the office on Tuesday and presented The Press with another unusual ear of corn grown by Mrs. Len. Simser of Mountain. The Simser cob is the end—it is a ten in one affair with one large ear down the centre and nine others surrounding it all on the same cob.

We think this is a record, but the door will be left open for more stories of corn in future issues.

To Observe Golden Wedding Anniversary

Mr. and Mrs. Allen Macartney, of Ramsayville, Ontario, will celebrate their Golden Wedding Anniversary in Hawthorne United Church Hall, on the Russell Road, Saturday, September 9th, between 3.30 and 8 p.m. They will be very pleased to see all friends and relatives on this occasion.

Coming Events

SLIDES TO BE SHOWN AT AUXILIARY MEETING

Dr. Howard Justus will show his coloured slides of Hawaii on Thursday, September 7th, at 8.00 p.m. at the hospital at the regular meeting of the Winchester Women's Auxiliary. Mr. Davis has promised the Auxiliary that the show case for the lobby will be ready for use, donations for this will be appreciated at this time. 16c

WINCHESTER W.I. CHICKEN BAR-B-Q

A chicken Bar-B-Q will be held at the 100 Club Park, Thursday, August 31st, 5.30 to 7.30 p.m., rain or shine. Tickets $1.25. Sponsored by the Winchester W.I. in aid of the Winchester Memorial Hospital. 15-16c

RUSSELL FAIR

FRIDAY and SATURDAY

SEPT. 8th & 9th

Highlights

- Horse Races On Saturday
- Dance Saturday Night With CFRA Happy Wanderers
- 1962 Russell County Dairy Princess Contest On Friday

EXHIBITS — LIVESTOCK SHOWS
GAMES — CONCESSIONS — MIDWAY

SPONSORED BY RUSSELL AGRICULTURAL SOCIETY

ADMISSION TO GROUNDS—Adults 50 cents
Children Under 12 Free.

LOWNEY'S ICE CREAM ½ gals. 98c
CARTON MILK quart 22c
Bottle Milk quart 20c
Lemonade 2 qt. carton 35c

REYNOLDS' MEAT MARKET
TELEPHONE 85 - - - WINCHESTER

FAMILY STYLE ENTERTAINMENT
Winchester
DOORS OPEN 7:00 P.M., CONTINUOUS FROM 7:30

Thurs., Fri., Sat. August 31, Sept. 1-2
"KIDNAPPED"
Starring PETER FINCH, JAMES MacARTHUR, BERNARD LEE.
"THE FIGHTING FOOLS"
Starring THE BOWERY BOYS.

SUNDAY MIDNIGHT SEPTEMBER 3
"TERROR OF THE TONGS"
(Adult Entertainment)
(In Cinemascope and Colour)
Starring CHRISTOPHER LEE, YVONNE MONLAUR.
"HELL IS A CITY"
(Adult Entertainment)
Starring STANLEY BAKER, JOAN CRAWFORD.

Mon., Tues., Wed. September 4-5-6
"OCEANS 11"
(colour)
Starring FRANK SINATRA, DEAN MARTIN.

NOTE RE MIDNIGHT SHOWS
Patrons will please form a double line as they arrive.
Failure to comply will cost offenders the right to be admitted.
Pushing, rowdyism or intoxication will result in police action.

SAVE
ON THESE
FOOD SPECIALS



2 lbs. 49c
Chocolate COOKIES ..... lb. 29c
MARGARINE ..... 4 lbs. 99c
Maple Leaf SANDWICH SPREAD 8 oz. roll 25c
Local CORN on the COB doz. 35c
Maxwell House INSTANT COFFEE .... 6 oz. 99c
WHITE SUGAR ..... 10 lbs. 85c
Bayer ASPIRIN ..... 100's 79c
Monarch WHIP 39c
Freestone PEACHES .... 6 qt. 95c

Meat Specials

TURKEY BROILERS .... lb. 42c
HAMBURG ..... lb. 39c
BOLOGNA ..... lb. 29c
LEG OF LAMB ..... lb. 53c
ROUND STEAK ..... lb. 65c
WIENERS cello) ..... lb. 45c
Beef or Steer SHOULDER ROAST ..... lb. 35c
SMOKED PICNICS ..... lb. 39c
FRESH PICNICS ..... lb. 39c
BROILERS ..... lb. 35c
Meaty SPARE RIBS ..... lb. 39c
Homemade SAUSAGES ... lb. 39c

MacPherson & Summers
COLD STORAGE Ph. 253
EAST END MARKET Ph. 80

Bowling...
is just around the corner
Plan Now...
to join your favourite league
For Reservations Phone
444
FLORA'S
Lunch and Bowling Alley
Jean and Dalton Kenney
PROPRIETORS
PHONE 444 - WINCHESTER



THE STATION ON THE CORNER THAT DEALS ON THE SQUARE
LEVERE'S SERVICE STN.
FINA "YOUR CAR'S BEST FRIEND"
PH.315 WINCHESTER

MacINTOSH'S GROCETERIA Phone 46

Choice PEAS 20 oz. tins ..... 2 for 35c....
ORANGE JUICE 20 oz. tins ..... 2 for 35c
TOILET TISSUE ..... 6 rolls 49c
FRESH CHEESE ..... lb. 40c
BOLOGGNA sliced or by the piece 3 lbs.$1.00
COOKIES sandwich ..... 3 lbs. $1.00

NORMAN BLACKLER
HARDWARE - SHOES - DRY GOODS
PHONE 135 WINCHESTER ONTARIO
——*—*—*
NEW
KAUFMAN WORK BOOTS
BLACK or BROWN
Water Repellent, non-marking rubber soles. ¼" sponge insoles. Steel arch supports.
9.98 pair
HEADLIGHT OVERALLS $5.50 pr.
Blue Only, Sizes 36 to 44
PLASTIC WATER PAILS 89c ea.
red, white, green, beige
BERNYOMATIC PROPANE CYLINDERS 1.95 each

School Opening Specials

50 cent Ball Point Pens ..... Only 39c
$1.00 Ball Point Pens ..... Only 85c
Cartridge Fountain Pens with Free Cartridge $1.95
Lanolin Plus Hair Spray, 14 oz. $2. size - $1.39
Richard Hudnut Home Permanent 98c
Vitamin A and D Capsules, Reg. Potency
100's - 98c 250's - $1.50

La Rose Pharmacy
Winchester Rexall Drug Store
G. H. LA ROSE, Phm. B.
Telephone 34 — WINCHESTER
Open Tuesday — Friday — Saturday Evenings
— FREE DELIVERY —

You Get A Better Used Car From MacDonald Motors
This Week We Feature

1959 SIMCA Aronde 1300, 4 door sedan, standard transmission. Completely reconditioned. Like new in every respect.
1956 DODGE Custom Royal V8, 4 door sedan, automatic, push-button radio. Beautiful tri-tone paint. Well cared for.
1957 CHEVROLET 6 cylinder, 4 door sedan, standar dtransmission. A very clean car.
1957 DODGE ½ ton, V8, standard transmission. This spotless truck is an outstanding value.
1956 FORD Fairlane Town Sedan. V8, automatic, radio, blue and white. A sharp car.
1955 CHEVROLET V8, 4 door sedan, standard transmission. Light blue and spotless.
1954 BUICK Special 2 door hardtop, automatic. A sporty automobile with big-car comfort.

GOODYEAR TIRE SPECIAL
670 x 15 Goodyear Tubeless Safety All Weather Tires.
A few left. Reg. price $22.00 —
While they last — $14.95

Walter C. MacDonald Motors
WINCHESTER, LIMITED
GM GENERAL MOTORS PRODUCTS
PONTIAC BUICK VAUXHALL GMC TRUCKS
Phone 285 - WINCHESTER

Another Chance To SAVE!
GRAB TABLE SPECIALS
Caps, Socks, Ties, Shirts, Pyjamas
Values to 6.95
GRAB PRICE .95
Shirts, Hats, Pants, Etc.
Values to 6.95
GRAB PRICE 1.95
Shoes, Boys' Pants, Men's Pants Western Shirts, Etc.
Values to 11.95
GRAB PRICE 3.50
A GOOD CHANCE FOR BACK TO SCHOOL CLOTHES AT REAL SAVINGS.
Morgan's
"The Home of Quality Brands"
WINCHESTER - Phone 326

SPACEMASTER SPECIAL!
steel-frame folding doors with exciting new fabrics at low, low prices!
from as little as 18.95

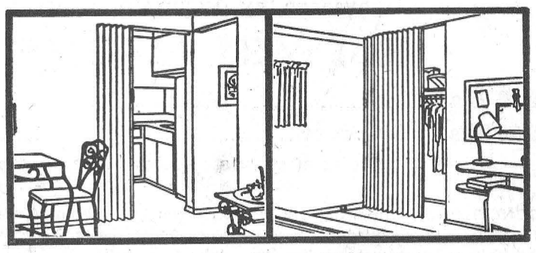

For bedrooms, closets, room-dividers, alcoves
heavy-duty washable vinyl or new, real woven wood mahogany slats
- durable, all-steel frame
- special, hold-back catch for minimum stacking
- quiet, smooth, trouble-free operation
- complete installation in 20 minutes
- all this at the lowest prices ever for Spacemaster doors

H. S. Lannin LIMITED
MANUFACTURERS
LUMBER, MILLWORK, BUILDER'S SUPPLIES
WINCHESTER, ONT. PHONE 48

WERT'S Garage Ltd.
G. M. Dealers for
PONTIAC - BUICK - VAUXHALL - GMC TRUCKS
Phone YUkon 4-2280 CRYSLER

SPECIAL THIS WEEKEND
1—1959 FORD, 6 cylinder, automatic
1—1958 CHEV. 6 cylinder, automatic
1—1957 BUICK, 8 cylinder, automatic
2—1956 FORDS, 8 cylinder, standard
2—1955 FORDS, 8 cylinder, standard
1—1955..CHEV. 6 cylinder, standard
These cars are clean and ready to go
— Many Others To Choose From —
GERALD RICE, Salesman, Winchester

Geggie's Hardware
Robert Geggie, Prop.
PHONE 109 - WINCHESTER

Buy Now..
..Save 3%
MOFFAT ELECTRIC RANGES 24" and 30"
MOFFAT REFRIGERATORS
AUTOMATIC WASHERS and DRYERS
GENERAL ELECTRIC REFRIGERATORS, RANGES, WRINGER WASHERS, DEEP FREEZERS.
SCARFE'S THIX and Regular Type PAINTS for inside and exterior
KIDDIES LUNCH KITS
REGULAR HARDWARE ITEMS
VISIT OUR STORE AND LOOK AROUND
YOU ARE WELCOME