The Morrisburg Leader

VOLUME 101, NO. 20. MORRISBURG, ONT., FRIDAY, MAY 17th, 1963 $2.50 YEAR, IN CANADA; $3.50 IN U. S. A.

Authorized as Second Class Mail
Post Office Dept., Ottawa

Fourteen Tweenies Become Brownies

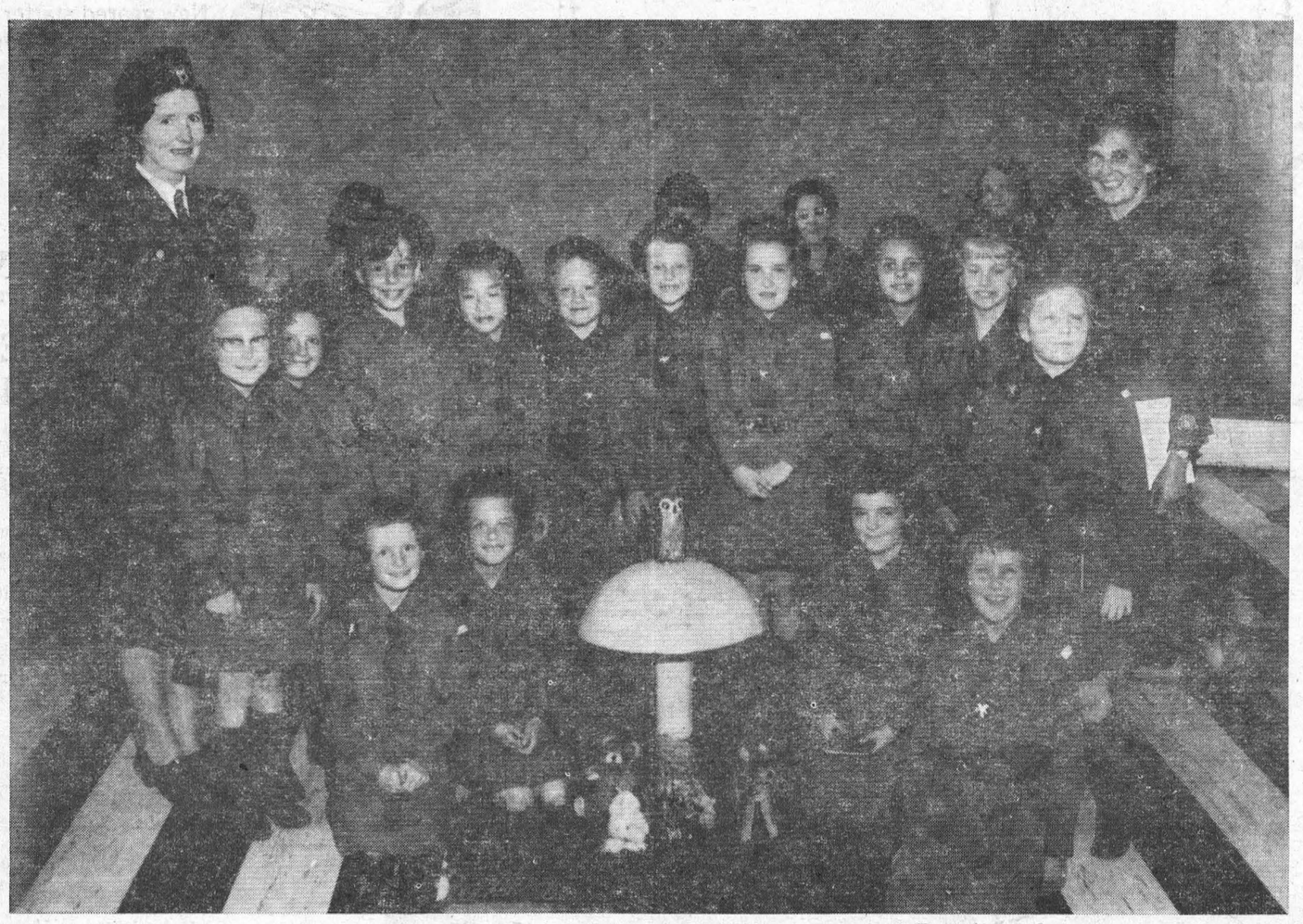

14 Tweenies were enrolled as Brownies in Morrisburg' First Brownie Pack, at a ceremony held in the Council Chambers of the Civic Centre. Mrs. Kent Knechtel, District Commissioner enrolled Phyllis Gorrell, Mary Ann Coligan, Sandra Hummell, Joanne Blackburn, Cathie Disheau, Marilyn Baker, Mary Farrell, Susan Black Donna Keyes, Jean Kwan, Harriet Clarke, Debbe Delage, Katie Organ and Debbie Stata.

Golden Bar Badges were presented to Brownies Cheryl Felker, Debbie Wilson, Nancy Zalman, Wendy Arthurs, Ruth Rutherford and Jennifer Campbell.

Mrs. Knechtel presented Perfect Ateendance Prizes to Mary Ann Coligan, Sandra Hummell, who have not missed a meeting since joining the Pac kin September. Perfect attendants since January were: Nancy Zalman, Ruth Rutherford and Jennifer Campbell.

Cheryl Felker, Wendy Arthurs and Debbie Wilson entertained Brownies and Mothers with an amusing song, complete with actions. Debbie Scott, Gwen Rice, recited "Brownie Badges"

Morrisburg's First Brownie Pack, with a memberhip of just over 30, will attend the Brownie Revel to be held at Cardinal May 16th. They will compete for the Brownie Shield using this year's theme "Western".

Brown Owl, Mrs. Ed. Cornell, is issisted by packies Guides Betty Scott, Sandra Scott and Lyn Barkley.

Our photo, by Smith Photo Service shows, front row: Mary Farrell, Debbie Delage, Mary Ann Coligan, Sandra Hummell; second row: Mrs. Kent Knechtel, District Commissioner, Phyllis Gorrell, Katie Organ, Debbie Stata, Jean Kwan, Susan Black, Cathy Disheau; Donna Keyes, Joanne Blackburn, Marilyn Baker, Harriet Clarke, Mrs. Ed. Cornell, Brown Owl.

SCOTTISH LASS VISITS AREA JR. FARMERS

Mary Steele, a trim 21-year-old Scottish lassie from Ayrshire, spent five days last week in South Dundas, visiting at the home of Junior Farmer Charles Farlinger. She is one of four exchange delegates to Canada under a plan begun several years ago by the Young Farmers Association in Britain and the Ontario Junior Farmers' Association.

She has been in Canada since April 30th. Travelling aboard the Empress of England, she arrived at Montreal, enjoyed a visit at Ottawa and attended a Junior Farmers' Directors meeting at Kemptville Agricultural school. Prior to coming to Morrisburg, she spent five days at the home of Junior Farmer Frank Milne at Mountain, making, in all, a 10-day stopover in Dundas County.

During her three-month stay in Ontario, Miss Steel will visit six counties in the south of the province. She is now in Northumberland.

Secretary of her County Club in Kilmarnock, she was chosen for the exchange through the accomplishments covering a period of years in the Young Farmers' Club. She works wtih her parents and brother on the family dairy farm near Kilmarnock. She feels very much at home in Canada where she has already made many friends.

The Scottish girl finds the vastness of Canada a bit overwhelming. Farming in her homeland is more intensive than it is over here, she says, because of the lack of space. She misses seeing Ayrshire cattle, of which there are very few in this area.

LAURIN - KENNEDY

Standards of pink roses and tulips and vases of spring flowers decorated the altar of St. Mary's Church, for the marriage of Helen Mary Kennedy and Arthur Francis Laurin. Rev. D. W. MacDonald officiated at the double-ring ceremony at 11 a.m. Saturday last.

The bride is the only daughter of Mr. and Mrs. Fred Kennedy of Cornwall, and the groom's parents are Mr. and Mrs. Arthur Laurin of Morrisburg. John Laurin was groomsman for his brother, and guests were ushered by Robert Kennedy and Terry Laurin, brothers of the bride and groom. Mrs. Lawrence Coligan played the wedding music, and Mrs. E. Cornell was soloist.

Given in marriage by her father, the bride was lovely in a ballerina-length gown of white chiffon with overskirt of lace panels, a high neckline and long sleeves. Her shoulder-length veil made of several layers of chiffon was held by a flower cap. She carried a cascade bouquet of pink roses and white mums.

The bride's only attendant, Miss Georgette Piette, of Cornwall, wore a ballerina length gown of pink nylon chiffon with matching cap and short veil. She carried a colonial bouquet of pink carnations and white mums.

To receive guests at the reception held at the Canadian Legion Hall, Cornwall, the bride's mother chose a turquoise sheath gown with matching duster. She wore bone colored accessories and a corsage of pink roses. The groom's mother chose a blue shantung three-piece suit with matching accessories and a corsage of pink roses.

For a honeymoon trip to Quebec the bride travelled in a double-knit suit in tones of green and white with maize accessories. A corsage of matching yellow roses completed her ensemble.

They will reside in Morrisburg.

Successful Hospital Tea By Local Auxiliary

Dr. D. M. Robertson officially opened the annual Hospital Tea held by Morrisburg Hospital Auxiliary unit in the Civic Centre. Following prayer by Dr. W. J. March, Dr. Robertson representing Morrisburg on the Winchester Memorial Hospital Board and speaking on bhalf of Reeve J. Dain Connor, congratulated the local organization on the work accomplished and said that the medical staff and the nurses appreciate the equipment supplied through the Morrisburg unit. Without these machines many patients would have had to go to another hospital.

Receiving guests at the entrance to the tea room were members of the local executive: Mrs. T. R. Parker, president; Miss Marjorie Tees, vice-president; Mrs. G. W. Thom, 2nd vice and Mrs. Graham Casselman, secretary. Miss Agnes Gillespie, treasurer, accepted donations.

Presiding at two lace-covered tea tables which were centered with bouquets of spring flowers flanked by tall tapers were at various hours: Miss Bernadette Legris, Superintendent of Nurses, Winchester Memorial Hospital; Mrs. Ben Carr; Mrs. J. D. Connor; Mrs. E. H. N. Lambert; Mrs. D. M. Robertson; Mrs. Gordon Thom; Mrs Grant Beckstead; Mrs. Clifford Larmour.

Miss Legris, Mrs. Pollock, Mrs. Robinson and Mrs. McNabb, members of the hospital staff, wer epresent, wearin gtheir uniforms.

Tea room convenors were Mrs. Lambert and Mrs. G. W. Gorrell. Assisting were Mrs. W. J. March, Mrs. Gordon Walroth, Mrs. Dick Roberts, Mrs. Wm. Godkin, Mrs. Douglas McGillis, Mrs. Don Robertson, Mrs. Wm. Mongor, Mrs. Hilliard Steinberg, Mrs. Jeffrey Christensen, Mrs. Floyd Fisher, Mrs. Fred Hill, Mrs. Robert Smith, Mrs. Douglas Hand, Mrs. Parker Locke, Mrs. Raymond McIntosh, Miss Jane Dillen, Mrs. Everett Hawkes, Mrs. James McCrank, Mrs. E. K. Pearson, Miss Jean Meikle, Mrs. Carlton McInnis, Mrs. Dale Beckstead and Mrs. D. G. Harrington.

Ratepayers Assn. To Assist Council

Willard Steinberg, former member of Morrisburg Council was elected as chairman of the newly-formed Ratepayers Association at a meeting held in the Council Chambers of the Civic Centre. William Dillabough, secretary and directors Lawrence Coligan and Mrs. H. F. Sturgess were also elected

The organization was formed to assist Council and to present briefs of problms presented b yratepayers.

Many subjects came under discussion. A news item was read by the chairman, stating that Kingston Township had refused to pay the county road levy. This was a question discussed at council meetings in previous years. Mr. Steinberg stated that Cardinal, Kemptville and Merrickville have withdrawn 50 per cent of their assessed tax and since Morrisburg has no county roads it appears to be a subject worthy of further discussion.

It was decided that a brief be presented to Council stating that the Association wishes to ward off the possibility of the southern portion of Highway No. 31 and Old Highway No. 2 being taken into the corporation or the County. The responsibility, members feel, belongs to Ontario Hydro or the Province of Ontario.

Referring to Old Highway No. 2, L. B. Coligan stated: "Ontario Hydro, through the Seaway project, which is benefitting the whole of Ontario, has made the road obsolete, and we should ask Council to fight vigorously against having it become a municipal or a county charge, which would raise taxes sharply."

Fred H. Broder requested a brief for council's consideration in the matter o faction being taken in re-zoning of the old Hydro Office property on High St. Information was presented to the meeting to the effect that a company which would have employed over 100 persons and which intended to settle here had lost interest and gone to Perth because of the red tape involved in changing the area from its present R-2 residential status.

Ontario Hydro came under fire from Mr. William Dillabough, who claimed that no taxes are paid on vacant buildings, a grant in lie uof taxes being paid on land only. "If regular taxes were paid on these properties", he said, "as you or I would have to pay, our tax income would be materially increased. There are 20 vacant Hydro properties in Victoria Park and five stores in the shopping centre".

Other subjects discussed were a rumour that the high school may be taken from Morrisburg; the police and fire answering service was given to Mrs. Duval, the chief's wife, which is in effect to the chief, with a fee of $50 per month to "find himself"... Why not avail ourselves of the Bell Telephone service or at least advertise the job? .. garbage collection, which used to take one day to complete when every home had ashes to carry away, now with a smaller population, takes two full days.

Sunday Sports was discussed and it was decided that th ematter of a petition be considered.

Ratepayers having problems are requested to present them to the Association in writing so that they may be discussed at the regular monthly meetings which will be held on the third Monday of each month.

MAY MEETING OF HOSPITAL AUXILIARY

The May 2nd meeting of the Hospital Auxiliary was well attended as 60 ladies representing 11 units answeredd the Roll Call on Thursday evening in the Hospital Board room.

Mrs. Gilbert Vice President officiated at this meeting and opened by reading the Auxiliary prayer.

The minutes of the April meeting were read and approved. Mrs. Pollock Assistant Director of Nursing, read the hospital report, showing:

299 admissions.
289 discharges.
163 outpatients.
30 inpatients.

The Treasurer's report was given for April, showing:

Receipts: $239.11.
Disbursements: $220.20.
Balance: $8604.07.
Memorial Fund: $934.64.

A report of the Spring Regional Conference held in Ottawa recently, was given and more plans were made for the forthcoming Garden Party to be held June 15th. All the units are again assisting in the various booths.

The 100 Club of Winchester kindly will assist again on the games booths. Dr. Howard Justus showed slides of his trip to Soeth America which proved to be most interesting and he very kindly offered to show more at another meeting if it was desired, a time did not permit him to show them all at one meeting.

Lunch was served by Mrs. Pollock and her staff.

Expect Record Number of Visitors at "The Village"

The Ontario-St. Lawrence Development Commission is looking forward to another busy season in the Parks, Upper Canada Village, and Old Fort Henry. Indications are that increased attendance can be expected at all Commission sites which open on May 16.

Upper Canada Village will be open daily from 9.30 a.m. to 7 p.m. thru September 15 and after that from 9:30 a.m. to 5 p.m. until closing on October 15.

Facilities have been increased and some new exhibits and buildings added. Historic Christ Church (1837) is being restored and will be officially opened in Mid-July. The operation of the bateau, carry-alls, and stagecoach the presentation of various crafts and the travels of "Buck and Barney" (oxen) will again delight visitors. A second team of oxen "Pat and Mike" have been added this year.

A staff of trained attendants will be in the various buildings to provide information and historical details of the exhibits and Village complex. Again this year, many group visits of school children, service clubs, and organizations are being arranged.

The Crysler Information Centre, which is now open, will provide information and service for thousands of visitors to Eastern Ontario and tourists will be reminded of the other memorials in Crysler Farm Battle Park — the Battle Memorial Building the Pioneer Memorial, the Memorial to American Loyalist Regiments, and the Sir John Johnson Memorial—all of which commemorate important events and persons in the early years of Upper Canada.

New construction and extension of services in the parks has been carried out over the past winter, particularly in camping areas. At Charlottenburgh Park, Riverside and Ivy Lea, the camping area has been increased and new camping areas developed at Farran Park and on the Long Sault Parkway opposite Mille Roches Beach. In 1962, some 30,000 camping groups were recorded and a considerable increase is expected this year.

Old Fort Henry at Kingston, will again thrill thousands of visitors through the drill of the colourful and famous Fort Henry Guard. During July and August there will be special retreat ceremonies each Wednesday evening. Fort Henry will be open from 9.30 a.m. to 5.30 p.m. from May 16th to June 30th and from 9.00 a.m. to 9.30 p.m. from July 1st to September 2nd.

In 1962 total attendance at all Commission sites was one and three-quarter million, of which 250,000 visited Upper Canada Village. It is expected this year that visitors to this area will be in greater numbers than ever before and that total attendance will exceed two million.

Please come to the RED CROSS BLOOD CLINIC

A Red Cross Blood Donors Clinic will be held in the Morrisburg Civic Building on Tuesday afternoon and evening, May 21, 1963. Canvassers are calling on every home in this community who are requested to give immediate attention to this important cause.

Blood is urgently needed in the various hospitals throughout the country and you are requested to come to the Blood Donors Clinic on Tuesday, May 21, 1963, during the afternoon or evening to give your donation.

LACROSSE CLINIC AT CORNWALL SAT.

In a major move to restore Canada's national sport, lacrosse, to its former greatness, a school for coaches and referees will be held this Saturday in Cornwall. Jim Bishop, of Oshawa, recognized as one of Canada's foremost mentors in this game is coming to Cornwall under the auspices of the Canadian and Ontario Lacrosse Associations through federal government grants.

Mr. Bishop and two assistants will conduct the day-long school in the Bob Turner Memorial Centre, starting at 10 a.m. He is being brought to Cornwall primarily to promote the game among players and coaches, and of course, referees. Morrisburg has already started formation of a junior club while intermediate clubs are operating at Ingleside, Cornwall and Ottawa.

Jim Bishop first came into prominence as a coach in 1954 when he took the Mimico junior team into the Easter Canada finals. The next year he became Recreation Director at Huntsville and his ability as a minor coach came to the fore as he took eight teams to provincial championships in four years. He now serves as sports director of an Oshawa radio station and coaches the Oshawa Junior team in the Ontario Lacrosse Association.

Fashion Show Held at Williamsburg for Hospital

Despite winter weather conditions, the "Summer Cottons" Fashion Show sponsored by the Williamsburg Hospital Auxiliary proved to be a great success.

Miss B. Legris, Superintendent of Nursing at Winchester Hospital, declared the show officially open on Friday, May 10. She was introduced by Mrs. Raymond McIntosh, who was M.C. for the evening. Mrs. Claire Algire carried the show smoothly on its wa yas commentator, while Mrs. Maefred Merkley supplied the essential musical accompaniment. Another group who helped to make the evening enjoyable were the Adam sisters, who favored the audience with two vocal selections during intermission.

The show itself was divided into four main groups. Models for each group were as follows:

Children: Susan, Cheryl and Connie-Gail Wells, Julie McIntosh, Lauren Locke, Timmie McIntosh, John Hanson.

Sub-Teens: Faye McIntosh, Bonnie Casselman, Rhona Pinkus.

Teens: Arlene Harper, Jo-Anne Casselman, Ursula Molzahn, Joy Woods, Ann Algire.

Adults: Myrna Beckstead, Henna Klok, Aileen Kehoe, Elizabeth Brunt, Edna Garlough, Doris Hill, Alma Strader, Mrs. W. Adam.

Door prizes were drawn throughout the evening. The lucky winners were Ruth Ann Garlough, Avon cosmetics; Shelley McIntosh Beauty Counsellor and Gina Klok, decorated cake. Free shampoos and sets went to Mrs. John Davis, Mrs. Irwin Empey and Mrs. Aden Casselman. The flower arrangement went to Illah Whittaker and the grand prize, luggage, donated by English's Store, went to Karen Mackler.

Flowers for the stage were supplied courtesy of Frasers Florist, of Morrisburg and stage furniture and carpeting by Dick Fairbairn of Williamsburg. Make-up courtesy of Beauty Counsellor under the supervision of Mrs. John MacIntosh and Mrs. Ralph Prosser. Hairdressers were Mrs. Jean Casselman, Mrs. Sandra Casselman, Mrs. Aileen Kehoe.

The srow was climaxed by a magnificent wedding scene which included siv of Williamsburg's most experienced models. The groom's mother, Bill Strader; bridesmaids, Claire Algire and Glen McIntosh; matron of honor, Ramon Casselman; flower girl Gerry Rosenquist and bride Doug. Hough.

The executive wishes to thank Mary and Alex English who supplied the numerous fashions and accessories as well as the many members and friends of the Auxiliary who helped to make the show a success. Door receipts totalled $94.00.

SOME MATERIAL OMITTED FROM THIS ISSUE

Due to a great demand for advertising space in this issue, we have been forced to omit some news stories pictures and also some advertising, all of which will appear in our next issue.

If you have either news items or advertising, may we ask that you submit them as earlier in the week as possible.

Canada's 1962 labor income totalled $20,359,000,000, an increase of 6.8 per cent over 1961 and a record high.

Federal government employees numbered 334,436 in November 1962, down by 7,948 from one year earlier.
—Quick Canadian Facts

W E FITZSIMMONS

AMBULANCE AND FUNERAL SERVICE

IROQUOIS

ESTABLISHED 1924
SERVICE IS OUR MOTTO
OL. 2-4452 or OL. 2-4577

VICE & CRAIG

FUNERAL DIRECTORS *FURNITURE DEALERS*

AMBULANCE SERVICE
Phone ZEnith 7-2900 (No Toll Charge) Winchester

MacLEOD, COMRIE & CO.

CHARTERED ACCOUNTANTS
Licensed Trustees in Bankruptcy
Telephone Morrisburg KI 3-2935
OFFICE LOCATED WITH G. W. GORRELL

NOW IS THE TIME

TO CHECK THE FOLLOWING ITEMS:
- INSULATION
- ROOFING
- STORM WINDOWS
- EAVE TROUGH

HODGINS LUMBER LIMITED

Phone KI. 3-3155 MORRISBURG

LAWN-BOY
with exclusive
FINGER-TIP START



If you can lift a finger you can start the new Lawn-Boy. New geared starter reduces starting effort 94%.

R. S. HOPE & SON
MORRISBURG ONTARIO

Tourist cruises on Quebec's Saguenay River, which runs between cliffs up to 1,600 feet high, have been operated since 1849.

COUNCIL MEETING AT WILLIAMSBURG

The Municipal Council of the Township of Williamsburg met in regular session on May 4th in the IOOF Hall, at Williamsburg, Ontario with all members present.

Tenders for the construction of the Marcellus-Shaver and the Beckstead drains were opened and discussed with the tender of the Ball Construction Co. of Morrisburg, being accepted for the construction.

The clerk was instructed to draw up an agreement form for fire protection for part of Matilda Township by the Williamsburg Department.

The clerk was instructed to request the Township Engineer, Mr. L. P. Stildwell, to change the Tom Moore Award ditch to a Municipal Drain and to examine his report thereon.

The clerk was instructed to request the Township Engineer to examine and make a report on the Gogo Drain

The 1963 Public School budget was adopted at 10.4 mills.

The following accounts were then paid: Roads and Bridges, $1,176.04; Relief, $974.39; Fire Protection $100 capital, $6,88333; fox pelts, $24.00; salares, $383.33; street lighting, $180.00; supplies, etc. $129.07.

MARKETING PLAN FOR EGGS DISCUSSED

Recently the Board of Directors of the Ontario Poultry Producers met with the chairman of the Farm Products Marketing Board, George McCague and other government officials to begin the formal writing of the egg marketing plan. Principles of an egg marketing plan were approved by delegates attending the annual meeting of the Ontario Poultry Producers' Association in April.

Much of the meeting was devoted to the study of existing marketing plans to see if portions of them could be used in an egg marketing plan. It was agreed by all present that a plan for marketing eggs would be most complex and more difficult to formulate than any other plan heretofore. A close look was taken at the Hog Marketing Plan since it employs teletype auction. It is planned to use a combination of teletype marketing with long distance telephoning in an egg plan.

A. H. K. Musgrave, president of the Ontario Federation of Agriculture, Bob Carbert, secretary manager of the OFA and Cecil Belyea, economist OFA along with the whole Board of the Ontario Poultry Producers, at tended the meeting. Other discussion included redistribution in zones on a production basis, increasin gthe number of zones to nine to allow a three-year terms of office for marketing board directors, type of ballot, and registration for ballot. It was noted that this is not a vote but merely an expression of opinion by egg producers from which the Farm Products Marketing Board will make a recommendation to the Minister of Agriculture whether there should be a marketing plan for eggs or not. Time for this expression of opinion was discusse dalso.

Vapors from improperly deodorized garments cleaned in self-service dry cleaning machines can be dangerous warns the National Safety League of Canada. The League has reports of instances where such vapors intoxicated car drivers and caused serious accidents.



you're spoiled!

Admit it . . . you've never had such special treatment! But you deserve to be spoiled, Mr. Johnson. After all, you just bought your family a new Valiant, the best compact car on the road today. And, Mr. Johnson, your new Valiant will spoil you, too, with its Slant-Six power, smooth dependable ride, big car comfort and thrifty money-saving ways. This kind of value is likely to spoil you for any other car. For good! Your wife loves Valiant too—we can tell. (She didn't open doors for the *old* car!) The fact is, Valiant wins most people on the very first ride . . . which only goes to show what impelling good looks and polished good manners will do for a compact. But Valiant doesn't rest on its first-impression laurels. Fifty-thousand miles later—you'll *still* bless the day you bought Valiant. Relax and enjoy it, Mr. Johnson. Live the life of Riley. *He* drives a Valiant, too!

No other compact does so much for you

- **The 5-year—50,000-mile power-train warranty—protects you against major repairs (including parts and labour) and this warranty stays with the car for greater trade-in value.**
- Valiant's standard-equipment alternator keeps your battery fully charged and ensures fast, positive starts!
- Valiant outperforms all the other compacts with its 101 hp Slant-Six engine (biggest standard engine in its class) and with its optional 145 hp "six"—it's terrific.
- Valiant means savings—with Slant-Six economy, with 4000-mile intervals between engine oil changes, and 32,000-mile intervals between chassis lubrications.
- Valiant's self-adjusting brakes have far more usable brake lining area than any of the other compacts, for greater safety.

nobody beats Valiant for value

CHRYSLER CANADA LTD.
CV-863A

FREE "SHOWDOWN" BOOKLET
Your Chrysler Canada dealer has a 32 page automotive comparison booklet for you. Pick up your copy soon.

STEINBERG MOTOR SALES

MAIN STREET WILLIAMSBURG, ONT.

WATCH FOR THE FOLLOWING TV SHOWS EVERY WEEK ON THE CBC NETWORK: PLAYDATE—THURSDAY, EMPIRE—FRIDAY

your Hearing is as important as your eyesight

Beltone
HEARING CENTRE
WINCHESTER, ONTARIO

CLASSIFIED

Canadian Weekly Features

1410 Scarth St., — Regina, Sask
TELEPHONE JO 8 1681

MISC. ARTICLES FOR SALE

COLORFUL PINWALE CORDUROY patches, extra large, evenly cut. 3 lbs. $1.00. Sent C.O.D. plus postage. Refunds. Publex Sales, 1445 Gerrard East, Toronto.

TAFFETA, NYLON, POPLIN, 8" strips, 20 yards $1.00. Schaefer, Drummondville, Quebec.

NEW REED ORGANS SUITABLE for Churches. Maritime Organ Sales, Sussex, N.B.

PERSONAL

WEDDING INVITATIONS PRINTED. Coast to coast service. Write for free samples. Minett Printing, Dept. "W", 54 Wellington Street West, Toronto.

FREE WHOLESALE DISCOUNT price list for beauty shops. Write Larry Peters Beauty Supplies, 206 Kerr Block, Regina, Sask.

SAMPLES

Everyone likes to receive samples. Get a full set of unusual and fascinating novelties and humorous items. Only 99 cents. PLUS FREE GIFT BONUS and Surprise Mail. (Refundable.) Associated, Box 296, Snowdon, Montreal, Quebec.

WOULD PERSONS HAVING knowledge of families named Peitzsch or Phyche, kindly write: Grant Peitzsch, White Head, Guysboro County, Nova Scotia.

WONDER PACKAGE $2.00 POSTpaid or C.O.D. Harold Richards, Clarkes Beach, Newfoundland.

LOW PRICED BIBLES, AUTHORized version, Black flexible binding, gift boxed, $2.50. Pilot Publishers, Box 788, Essex, Ontario.

EARN UP TO $100 - $300 WEEKLY. Your own Home business. Details 25c (refundable). Hulan, Dept. CF, Massey, Ontario.

Comptometer Instruction

Comptometer Operators

DO MAKE MORE MONEY

Course is Short, Practical, Interesting, and may be attended day or evening.

"ASK ABOUT FREE TRIAL PERIOD"

Classes begin weekly—Individual Instruction

For Information Call
LAkeside 3-3331

The Comptometer School

Room 301-1864 Scarth Street
Regina, Sask.

AUCTION SCHOOLS

LEARN AUCTIONEERING TERM soon. Free catalogue. Reisch Auction School, Mason City, 50 Iowa.

POULTRY, EGGS WANTED

Baby Chicks - Turkey Poults

Year round service on all your Poultry Requirements

SHARPE'S

1235 Broad St Regina, Sask. — 570 Fairford St. W. Moose Jaw, Sask.

Contact either office for up to date market information on eggs and poultry.

THE CO-OP CREAMERIES OPERates poultry eviscerating plants in order to secure top prices for its members. BEFORE shipping poultry contact your closest Co-op Creamery branch. They will make arrangements for you and supply crates. AVOID LOSS—arrange in advance.

SASKATCHEWAN CO-OPERATIVE CREAMERY ASSOCIATION LTD.

CANADA PACKERS LIMITED

SASKATOON

Complete service for the modern poultryman, producer of the famous Maple Leaf Broiler Chicken — top market prices for all poultry and eggs paid on delivery — no waiting —no gamble. Phone 244 8573.

CANADA PACKERS
212 Pacific Avenue — Saskatoon

BABY CHICKS FOR SALE

POULTRYMEN DEPEND ON REgina Electric Chicks. Keyline No. 110A, White Leghorn Pullets, Hybrid Rocks, Sussex, Cornish, Cockerels, California royal hybrid bronze Turkeys, Ducklings, Goslings. Regina Electric Hatcheries, 1757 Halifax St., Regina.

We will not be undersold on turkey poults — 55c each for orders over 1000 — top grade Giant BBB turkey poults — all finest breed chick available. Write or phone:

CANADA PACKERS LIMITED
SASKATOON, Saskatchewan

FOR SALE. ATAUCANUS CHIckens. Pullets and cockerels who lay colored shell eggs. Light blue-green color. Mrs. R. Gavine, Box 143, Balmertown P.O., Ontario.

NURSERY STOCK

RELIABLE HARDY NURSERY Stock for Prairies; Fruits, Ornamentals, Evergreens, Lilies, etc., Free Catalogue. Gaybird Nursery, Wawanesa, Manitoba.

GLADIOLUS BULBS, 100 LARGE $3.50; 100 medium, $2.00; Dahlias, 5 for $1.35. W. Witney, Elora, Ont.

HEALTHY EVERGREENS; ALL varieties and sizes, Fruit Trees, Shrubs, Perennials, Prices reasonable, catalogue. Gaybird Nursery, Wawanesa, Manitoba.

COINS, STAMPS

INDONESIA SET FREE. APPROvals. Spangenberg, 4619 Gary Drive, Bristol, Penna.

READ CLASSIFIED FOR RESULTS

FARM INCOME

In the 1946-1962 period total Canadian farm cash income increased from $1.7 to $3.1 billion; because of the decline in the number of people working on the farms, average cash income per farm worker increased from $1,371 to $4,833 in the period.

REPAIR SERVICE

GAS ENGINES!

For your service we have a complete stock of parts for
Briggs & Stratton, Johnson & Clinton
Let our experienced mechanics Solve Your Problems

ELECTRIC MOTOR SERVICE
1234 SCARTH ST., REGINA
Phone JO 9-5464



We repair Cracked Cylinder Head and Motor Blocks.
EXCHANGE DIESEL HEADS IN STOCK
— All Work Guaranteed —
SUPERWELD of REGINA
400 QUEBEC ST. PH. 569-5907

PHOTO FINISHING

HAND PAINTED COLOURED OIL portrait. Painted from your ordinary black and white photo of any size. "You'll treasure it a lifetime." Don't delay! Send for free price list and order form. Ashdown, 1117 Gladstone Road, N.W., Calgary, Alta.

MAPLE SYRUP

FOR SALE — MAPLE SYRUP, guaranteed pure, $5 per gallon, FOB Station. Apply Gerald Patterson, RR1, Maberley, Ontario.

HOUSE TRAILERS WANTED

WANTED—HOUSE TRAILERS FOR cash. State price. Emery Trailer Sales, 2250 Scarth St., Regina. Phone LA2-4880.

BUSINESS OPPORTUNITIES

WANT A BUSINESS OF YOUR own? Dealers can obtain financial assistance for Service Station and Bulk Station construction throughout Saskatchewan. Quality products. Western Oil Co., Box 457, Moose Jaw, Sask.

FOR SALE—REVENUE HOUSE 3 suites, near Caswell Hill School, Teachers College, Sion Academy, Bedford Road Collegiate, Stores handy, bus by door, 10 min. walk downtown in Saskatoon. Write Mrs. B. Roux, Box 233, Milden, Sask. Phone 63.

FOR SALE: 3 AUTOMOBILE HAULing tractors and semi trailers; 1 long distance, 2 short haul; complete with year round job. Reason for selling —other Alberta interests: Phone: Saskatoon 244 - 6356.

FOR SALE — MODERN CAFE, equipped with propane grill, frilater and heavy duty chipping machine. Town population 550. Going concern. Leroy Agencies, Phone 140-13, Leroy, Saskatchewan.

INSTRUCTION

WANTED IMMEDIATELY
Girls to Learn Hairdressing

Under the personal supervision of Mrs. Phillips with highly skilled qualified instructresses. Newest training methods used. Classes now forming. Prepare for a successful hairdressing career with a few months of training. Many positions waiting for well trained hairdressers, or you may open your own shop. Call or phone today for free literature.

Phillips Beauty School Ltd.
1746½ Hamilton St., Regina
(Affiliated with 'Phillips for Beauty')
Regina's largest Beauty Shop

WELDING

SYMON'S SPECIALIZED SERVICES, Cylinder Head and Block Welding, ANY condition or damage, inside or outside cracks, breaks, holes. New — part service for one-third cost or less. Truck Housings Straightened.

ROCANVILLE, Saskatchewan,
P.O. Drawer 118, Telephone 26 and 62

TANK CLEANING

SEPTIC TANK CLEANING, ETC., Throughout Saskatchewan — Year Round. Acme Sewage Services, 1801 Lacon St., Regina. Phone LA 3-8851.

SEPTIC TANKS — CLEAN-OUT; $10 load — 800 gallons; year-round service in Saskatchewan. Phone 527 - 5417. J. & J. Tank Cleaners, 1791 Rose St., Regina.

INCOME TAX RETURNS

SASKATCHEWAN—FARMERS AND Rural Business. Let us do your income tax work and accounting. A Phone call or letter will bring you expert advice anywhere in Saskatchewan. Interprovincial Accounting Sask. Ltd., 201 3806 Albert St., Golden Mile Plaza, Regina, Sask. Phone LA3-4508

HELP WANTED — MALE

WANTED PRESSMAN, EXPERIenced on Webendorfer 22 and Davidson Presses. Able to do plate making and handle verticle camera for offset work. Top wages. Ideal working conditions in western city. Reply giving age, experience, marital status, date available, three names of reference to Box C.W.F.2, 1410 Scarth Street, Regina, Sask.

WANTED TO BUY

ANTIQUE FURNITURE LAMPS, glass, crockery, china. J. Nichol, Ph. JO 9-1264, 361 Quebec, Regina, Sask.

RECORDS

RECORDS, GOING OUT OF BUSIness, 12 in. longplay records. Free record of your choice with every $10 order. Some at half price. Polkas, Waltzes, Westerns, Twist, Classical, Show Tunes, etc. Limited quantity clearance, while they last. 99c up. Stereo $2.98. Send for free list or let us pick for you. Pascal, 525 Perth Ave., Winnipeg 17.

SEED FOR SALE

SECOND GENERATION THATCHER wheat packed and sealed at $2.20 per bushel. F.O.B. Dalmeny, Wilmer Fast, Dalmeny, Sask. Phone 23R2.

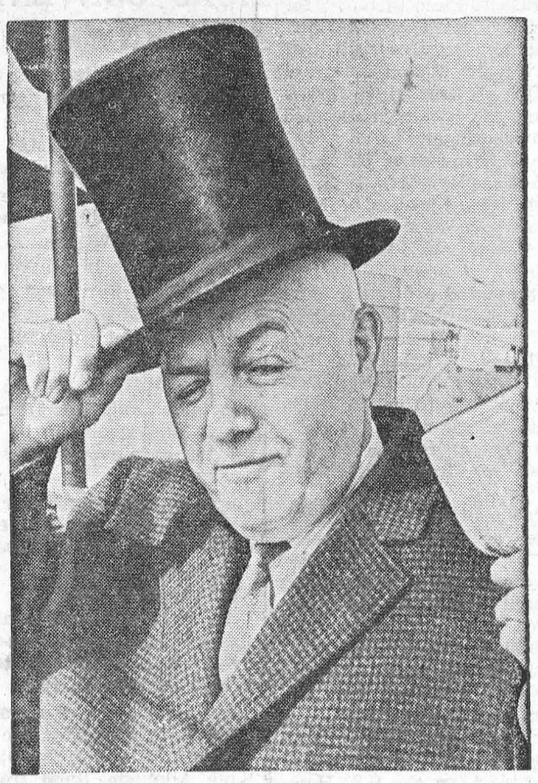

IN TIP TOP SHAPE: A top hat and a twenty dollar bill greeted Capt. E. A. Davis of the Imperial Collingwood when he arrived in Toronto Harbor. The traditional hat is presented to the first ship of the season to arrive in this city's port.

GRAIN YIELDS
HINGE ON WORK OF SCIENCE

As the seeeding season approaches farmers of the west have hopes 1963 may give a crop like that of 1962. Few give second thought that whether they equal it or even come near depends on little publicized efforts of plant breeders, researchers and scientists.

An example of the years of work behind development of grain varieties was outlined by V. M. Bendelow at a recent meeting of the Advisory Committee of the Brewing and Malting Barley Research Institute. Mr. Bendelow is on the staff of the Canada Department of Agriculture Research Station at Winnipeg.

In six to nine years in its period of development, he noted, a barley variety asumes its identity. Its reaction to disease is tested. Rigorous screening tests give a good idea to yield capacity and malting quality.

From its station of origin its first move is into regional tests. These usually are local confined to one or two provinces. After about three years varieties which in opion of a Committee on Plant Breeding look encouraging, are advanced to co-operative tests.

These are replicated field trails at different locations. For the western Co-operative Barley test they are made at 18 locations on the prairies.

In Canada the practice is to grow a variety in the co-operative test three years. Some think this may be longer than necessary to determine their agricultural worth. Obvious weaknesses, they think, are detected the first year. The more simply inherited characters can be evaluated by the end of the second year. The care taken to get this data is indicated in Mr. Bendelow's figures.

In the 10 years, 1951-60, 83 barleys were introduced into the Western Co-operative Barley Test. After one year, 37 were discarded. Another 23 were dropped after two years.

The remaining 23 were tested for a third year. Three tested for a third time in 1962 are still under consideration. Seven were discarded after the third year. Seven others were released as commercial varieties on basis of three years data.

Six were retained for a fourth year of testing. One was accepted as a commercial variety. The other five were discarded.



The Nelson family — Harriet, Dave, Ozzie and Rick—have just had their contract renewed on TV for another season. This family show auditioned first on radio in 1944. They now have an enviable 20-year period of popularity.

— □ —

Actor Monty Wooley, 74, is in critical condition at Albany, N.Y. Medical Centre hospital. It is reported that he was suffering from a heart ailment. Monty is probably best known for his starring role in the movie, "The Man who came to Dinner."

— □ —

Swedish film star, Anita Ekberg, was married quietly to American film actor, Rich van Nutter, in a civil ceremony in Logano, Switzerland.

— □ —

Shirley Jones has been signed to a multiple picture contract by Universal. Her first assignment will be to star opposite Marlon Brando and David Niven in "King of the Mountain."

STOP ARTHRITIS

ARTHRITIS RESEARCH

Arthritis research in Canada, almost non-existent 10 years ago, now involves 24 University department, laboratories and clinics. C.A.R.S.* is a leader in international research.

FOR INFORMATION ON C.A.R.S.* AND ARTHRITIS CONTACT:
*THE CANADIAN ARTHRITIS AND RHEUMATISM SOCIETY
304 Northern Crown Building
Regina, Sask.

QUICK CANADIAN QUIZ

1. What Canadian college has neither campus nor buildings?
2. Which Canadian province leads in sheep raising?
3. Which industry contributes the most to federal government corporation tax revenues?
4. In 1949 the total of personal savings by Canadians was $1,005 million. What was the 1961 total?
5. Per dollar of sales, is the average profit of Canadian manufacturers 27.3 cents, 16.6 cents or 4.9 cents?

ANSWERS: 5. In 1961, 4.9 cents. 3. Manufacturing; it paid $622 million in corporation taxes in 1960, nearly 50 percent of total corporation tax revenues. 1. Frontier College; students are workers in mining camps, etc., and teachers are university students who do manual labor by day and teach at night. 4. In 1961, $1,292 million. 2. Alberta, with Ontario second.

SOCIAL CAPITAL SECTOR

From 1957 to 1962 the share of total investment in Canada going to the Social Capital Sector (government deparments, institutional services and housing) rose from 35.2 percent to 43.3 percent, while the share going to the Business Capital Sector (industrial plant and equipment) fell from 64.8 percent to 56.7 percent.

Now Many Wear
FALSE TEETH
With Little Worry

Eat, talk, laugh or sneeze without fear of insecure false teeth dropping, slipping or wobbling. FASTEETH holds plates firmer and more comfortably. This pleasant powder has no gummy, gooey, pasty taste or feeling. Doesn't cause nausea. It's alkaline (non-acid). Checks "plate odor" (denture breath). Get FASTEETH at drug counters everywhere.



"I couldn't have sunk any lower"

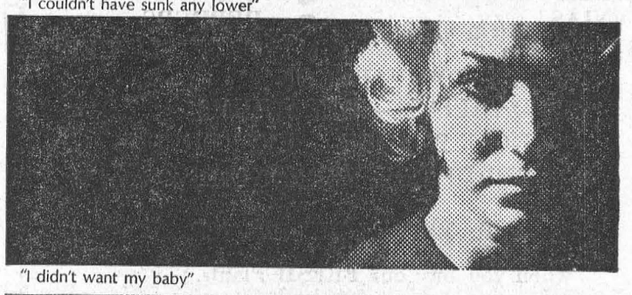

"I didn't want my baby"



"Everybody kicked me around"

Men who have touched the depths of poverty and degradation; women facing the ordeal of unwed motherhood; children orphaned or mistreated,... to these and countless others The Salvation Army brings relief and hope through its havens, hostels, homes and hospitals. Won't you help us to continue this vital work, and in so doing know the joy of alding others?

GIVE FROM THE HEART TO THE
RED SHIELD APPEAL

Mail Your Donation to Your Nearest Salvation Army Office
OR 208 WESTMAN BUILDING, REGINA, SASKATCHEWAN.

GOING TO REGINA? VISIT . . .



Hair Styles That Look Ahead To Summer

Phillips' FOR BEAUTY

Clairoil Tints $4.00 Complete

Lano 6" Tepid Wave

Soft . . . lustrous . . . perfectly coiffured! These words describe your hair—not only for the first few hours after you leave the beauty salon —but all week long, from set to set. How? Through the magic of a Lano "6" Tepid Wave—the perfect foundation for new fashionable styling. The Lano "6" Tepid Wave has penetrating lanolin ingredients that now give soft, limp, "lack-lustre" hair new bounce, beauty and vitality! But best of all is the pricewise cost—only $6.00 complete in every detail. The Lano "6" Tepid Wave is exclusive to Phillips for Beauty.

Complete in Every Detail
$6.00

Carolyn Lee Lanolized Cold Wave $10
(Complete in Every Detail)

New! New! New!
PROFIL WAVE
Blended especially for Saskatchewan water. Soft, lustrous, perfectly styled. Complete . $10

"No Appointment Necessary"
Drop in Any Morning or Afternoon For Your Hair Style, Shampoo and Set, Permanent Wave At

PHILLIPS FOR BEAUTY

206 KERR BLOCK
REGINA, SASKATCHEWAN

18 BLOCK SCARTH STREET
2 Doors North of McCallum Hill Bldg.

Local and General

Mr. Garry Griffiths of Vancouver is enjoying a holiday vacation at Morrisburg, having completed his studies with the Faculty of Law, University of British Columbia. He is visiting his aunt, Mrs. J. R. Coligan, Mr. Coligan and family.

Miss Jean eMikle was hostess to Park View Bridge Club on Wednesday evening. Members donated a gift of $20 to Winchester Hospital. Honors at bridge went to Mrs. Fred J. Barlow.

With Upper Canada Village's official openin May 16, school children from Western Ontario will be given the opportunity to visit there. Friday, May 17 will see some 700 arriving by CNR from Bancroft. They will arrive at Morrisburg at 11 a.m. and leave at 4 p.m. They will be taken to Upper Canada Village by Colonial Coach and be admitted free of charge to the Village. The following Friday will see between 800 and 900 students from Toronto area enjoying a similar outing. In all 13 groups are scheduled to visit Upper Canada Village during May and June.

Grenville Dundas Progressive Conservative Association held a successful dinner dance, Saturday, May 11, at Crysler Park Restaurant. Among the more than 300 guests present were: Mrs. Jean Casselman, M.P., on. F. M. Cass, Attorney General of Ontario and Mrs. Cass, Mr. Fern Guindon, M.L.A. for Glengarry and Mrs. Guindon, and Hon. James Auld, Minister of Transport and M.L.A. for Leeds. A prize donated by "Revlon" was awarded to Mrs. Ken Ault, of Winchester and the "Avon" prize to Mrs. Cora Dye of Brockville. Jimmy Thompson and his orchestra supplied the music for dancing.

BORN — At Winchester Memorial Hospital, on Tuesday, May 14th, to Mr. and Mrs. John Kinsman of Morrisburg, a son.

Excelsior Lodge No. 142, A.F. & A.M., of the Grand Lodge of Canada in Ontario, presented a 60 year Masonic Pin to Wor. Bro. E. Matthew Beckstead. The presentation was made by Frank Shaver of Ingleside a Past D.D.G.M. of Eastern District. Bro. Becksted enjoys the distinction of being the first Masonic man in Excelsior Lodge to ever receive a 60-year Pin. Naturally he feels very highly honoured.

Recent guests of Mr. and Mrs. Allan Farlinger at Earnscliffe, Morrisburg, were Mr. and Mrs. A. W. Farlinger and grandchildren Pamela and Brian, Mr. and Mrs. F. E. Farlinger, John and Mary, all of Toronto and Miss Joan Ball, of Simcoe, Ont.

Mr. Martin Murphy of Toronto spent a few days this week with Mr. and Mrs. Art Laurin and family .

Mrs. Margarete Handwerker will leave on Tuesday, May 21st, at 11 a. m. from Montreal, on the S.S. Homeric for Germany to join her family.

GET YOUR PLANTS FRESH FROM YOUR LOCAL GREENHOUSE

Come and select your own choice of the many varieties of bedding plants.

- PETUNIAS
- SALVIA
- ZINNIAS
- ASTERS, Etc.
- TOMATOES
- CABBAGE
- PEPPERS
- CAULIFLOWER
- TUBEROUS BEGONIAS
- DAHLIAS — GERANIUMS
- ROSE BUSHES — EVERGREENS
- SHRUBS and PERENNIALS

You will SEE THE DIFFERENCE when you buy our FRESH Plants.

FRASER-FLORIST

(GREEN HOUSES — RIVER ROAD WEST)

KI 3-2597 MORRISBURG, ONT.

Open Mon. thru Sat. 8 a.m.—9 p.m. — Closed Sunday

JR. FARMERS MEET

The May meeting of the Dundas Junior Farmers was held in the Department of Agriculture, Winchester on Thursday, May 9th with 30 members present.

During the business meeting, Mr. Freeman Millar discussed the rules for the Dairy Princess Competition, with the members. Members were asked to co-operate by contacting prospective contestants. Any young farm lady interested in competing for the Dairy Princess of Dundas County should contact Mr. Allen McRoberts, Mr. Freeman Millar or any member of the Junior Farmers. Further plans for all necessary committees for the project were completed.

The highlight of the evening was a visit from Miss Mary Steele, the Scottish Young Farmers delegate.

Mar yshowed some slides and told about farming on her home farm, Staffler, Ayrshire, Scotland.

A social hour concluded the meeting.

LIONS' CONVENTION AT CORNWALL

Kick-off festivities for the giant Lions Club Convention being held in Cornwall May 27, 28 and 29, will get underway on Sunday, May 26th at 2 p.m. with the Lions Club parade.

This giant spectacle is expected to attract between 30,000 and 40,000 persons into the city.

In past years in other cities, the magnitude of the Lions parade has out-classed and attracted more people than the annual colourful Grey Cup parade.

Over 165 entries, made up of floats, bands and majorettes from points in Ontario and Quebec, will form the largest parade ever witnessed in the Seaway City.

Arrangements have been made with C.N.R. officials for a special train, which will be leaving Toronto especially for the parade, and which will return the same day.

The train will accomodate up to a thousand persons on a first-come first-served basis, according to Parade Marshal Earl Dagenais.

Heading the list of attractions will be the Royal Canadian Mounted Police Central Band from Ottawa; the Clique Allouette Band from Quebec City; the Parkdale Girls Trumpet Band from Toronto; The American Legion Post-79 Drill Team from Massena, N.Y.; the Sudbury Boys' Brass Band, and ten Majorette groups.

Participating groups from Cornwall up to date, are the North End Social Club Band and Majorettes, the Navy and Air Cadets Bands.

Other entries expected in the parade from Cornwall, are the Nativity Church Bugle Band and Brass Bands from both local high schools.

International Lions President, Curtis D. Lovill, from Gardiner, Maine, and International Lions Director, Tris Coffin from Montreal, Que., along with local Lions and civic officials, will make up the reviewing party.

In all, Lion officials estimate that over 2,500 persons will take active part in the parade itself.

The parade will be followed by the Necrology and Flag Ceremonies later in the evening.

For information concerning the parade or the agenda, please write Arthur Murphy, Ontario Hydro, Box 999, Cornwall, Ontario, or telephone WEllington 2-3072 Ext. 250.

KINDERGARTEN ENROLMENT FOR SEPTEMBER 1963

All parents or guardians who wish to enrol children in kindergarten classes commencing September 3, 1963, will kindly register same at Morrisburg Public School on Friday afternoon, May 24th from 2:45 to 4:00 p.m.

Proof of age is necessary. Pupils must be born on or prior to December 31st, 1958.

HOSEA DROPPO, *Principal*

FRIGIDAIRE

FACTORY APPROVED SERVICE
GENUINE PARTS AND ACCESSORIES

FLOYD'S

REFRIGERATION and APPLIANCE SERVICE

P.O Box 21 CORNWALL WE 2-0782

FLOYD N. ANDRESS, Prop.

Drainage And Land Use Demonstrations

Co-operative demonstrations to show improved farm drainage and land use will be established in 1963 in Dundas County. A grant of 50% of the cost up to $250.00 per demonstration may begiven to four or more Dundas County farmers having the most suitable demonstration sites for such projects as:

1. TILE DRAINAGE
2. SURFACE DRAINAGE
3. FARM PONDS

All applications for grants must be made in writing and are subject to approval by the Drainage and Land Use Committee. Applications must be received by June 15, 1963.

E. K. PEARSON,

Agricultural Representative,

WINCHESTER, ONTARIO.

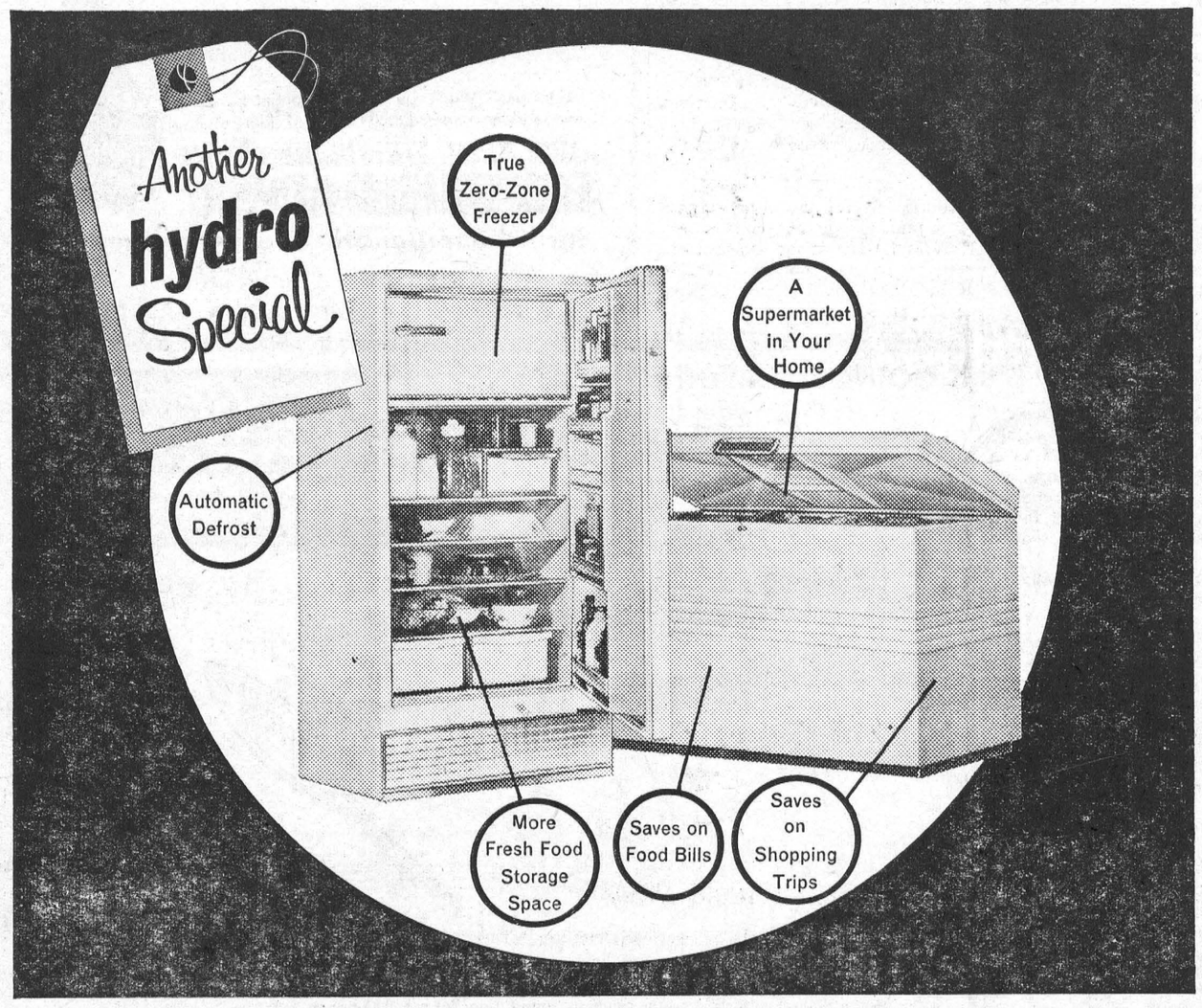

BUY A NEW ELECTRIC REFRIGERATOR* OR FREEZER NOW! GET A $29.95 VALUE HAIRDRYER FREE!

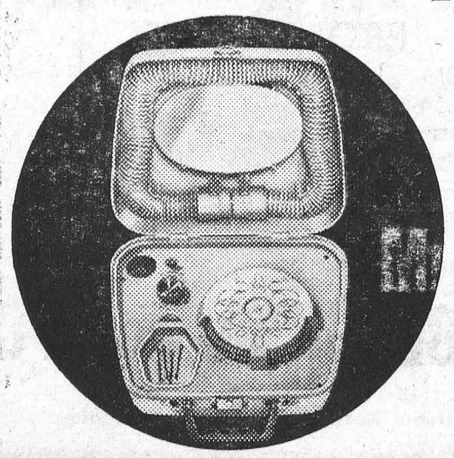

A Complete Travelling Beauty Salon • Dries Nail Polish Perfumes Hair • Large Unbreakable Make-up Mirror In Smart, Lightweight Oyster-white Travel Case

NOW'S THE TIME TO BUY A TWO-TEMPERATURE REFRIGERATOR WITH TRUE ZERO-ZONE FREEZER SECTION and get plenty of capacity to store or fast-freeze fresh foods and to keep frozen foods safely frozen, longer. ***OR BUY A MODERN HOME FREEZER*** . . . chest-type or upright . . . with "king-size" capacity and enjoy your money-saving frozen food "specials" in the "king size"!

AND GET THIS GLAMOROUS MEDALLION HAIRDRYER...complete with TRAVEL CASE (a $29.95 value) ABSOLUTELY FREE!

THIS OFFER GOOD ON ANY OF THESE FAMOUS BRANDS

Beatty • Belwood • Co-op Viscount Coronado • Eaton's Viking • Firestone Frigidaire • General Electric • General Freezer • Gibson • Gilson • Kelvinator Leonard • McClary-Easy • Moffat • Onward Philco • RCA Whirlpool • Roy • Simpson's Coldspot • Simpsons-Sears • Westinghouse • Wood's • And other fine makes

*ONLY TWO-TEMPERATURE REFRIGERATORS WITH TRUE ZERO-ZONE FREEZER SECTIONS QUALIFY.

AT STORES DISPLAYING THIS SYMBOL ***May 18th to June 29th***

your hydro

LIVE BETTER ELECTRICALLY

PROFESSIONAL CARDS -

CARLTON F. McINNIS, B. A.
BARRISTER & SOLICITOR
Morrisburg Ontario
Phone KI. 3-3061

J. W. HALL, D. C.
CHIROPRACTOR
MRS. TIMMIN'S HOME
WINCHESTER
Every Thursday 3 to 8 P.M.
For Appointments Call 26

G. WILLIAM GORRELL, Q.C
PHONE 3-2922 RES. KI. 3-3197
BARRISTER, SOLICITOR

SMITH'S PHOTO STUDIO
- PORTRAITS
- GROUPS
- WEDDINGS
- COMMERCIAL

We specialize in ... .
Children's Photographs
62 Kyle Dr. Ph. KI. 3-2873
MORRISBURG

A. WAHLROTH, O. D.
OPTOMETRIST
Permanently Located in the Thom Insurance Agency Office
Morrisburg Shopping Centre
Hours:
Daily — 9 a.m. to 5 p.m.
Wed. — 9 a.m. to 1 p.m.
Evenings by appointment.
Phone KIngsdale 3-2502

Painting and Paperhanging
By Hour or Contract
IRENE TINDAL.

INSURANCE
FIRE, AUTOMOBILE, CASUALTY
Protection With Service
CHARLES M. CROBER

L. D. WELLS & SONS
(Formerly C. C. Stubbs & Co.)
MONUMENTS
CEMETERY LETTERING
Opposite New Union Cemetary
INGLESIDE, ONTARIO
BOX 40
PHONE KE. 4-2255
THE MOST MODERN SHOP
IN EASTERN ONTARIO

PLOWING MATCH TO BE HELD AT RUSSELL

An Interprovincial Junior and Sen-Senior Plowing Match will be held on the Cochrane Dairy Farm 2 miles West of Russell, Ontario, Saturday, June 8th.

This is the first organized venture to match plowmen from all the counties of Eastern Ontario and Western Quebec. This is also the first spring plowing match ever to be held in Eastern Canada.

Classes include a senior and junior tractor class and also a horse class.

JUNIOR CLASS—

26 years of age and under. No more than two competitors eligible from any one county may use the same equipment and supply their own coach and equipment. Coaches will be permitted on the land for the first two rounds and two last rounds or finish.

SENIOR CLASS—

27 years of age and over. Supply his own equipment. No coaching nor assistance allowed in this class. No more than two competitotrs eligible from any one county may use same equipment. Contestants will be allowed to handle the plowing anywhere on his land in all classes. All contestants must use two furrow plow hydraulic or trailer, any width. Must be ready to start by 10 a.m. and finish by 4 p.m. All entries made and paid before June 1st. Entry fee, $3 for every contestant. Match open to horse class. A trophy will be presented to winner in each class.

SPECIAL—

A $5.00 prize will be given in each class for neatest competitor and equip ment.

PRIZES—

Prizes in all classes are as follows: 1st, $20.00; 2nd, $18.00; 3rd, $16.00; 4th, $14.00; 5th, $12.00; 6th, $10.00; 7th, $8.00; 8th, $7.00 and to all contestants. A trophy has been donated by Donat Potvin & Fils, Ferm eSt. Louis for junior tractor class. Another trophy will be donated for the horse class.

Match financed by individual donations. Scottish Band will entertain during th ematch. Banquet will be held in the Anglican Church Hall in the Village of Russell the day of the match.

Drainage Demonstration and Machinery Display will take place in the field.

Official judge will be Alex McKenney, Brampton, Ontario.

For Information, Write:

Manager: Alexis Groulx, Ottawa, R. R. 4;

Chairman, Land's Committee: R. W. Stanely, Ottawa, R. R. 4;

Secretary-Treasurer: Arthur Long, Russell, Ontario.

Many entries have already come in showing the wide interest in this match. According to the organizer, Alexis Groulx, he has 40 definite entries, with many more expected from both sides of the Ottawa River.

WILLIAMSBURG

Mr. and Mrs. Orrie Casselman and Wayne of Ottawa spent Sunday with Mr. and Mrs. Oscar Barkley.

Mrs. F. C. Shaffer and Mrs. Bert Shannette of Brockville spent Sunday with Mr. and Mrs. Guy Strader.

Mr. and Mrs. Joh nHawkshaw of Ingleside spent Monday evening with Mr. and Mrs. Ward Casselman.

Miss Carole Johnston and Gail Kenney of Ottawa spent the week end with Mr. and Mrs. Russell Morrow.

GLEN BECKER

Visitors on Sunday with Mr. and Mrs. Dalton Saiddlemire were Mr. and Mrs. Edward Leonard and Mr. Foster Saddlemire of Brockville.

Mr. and Mrs. Carl Casselman called at Mr. and Mrs. Howard Saiddlemire's on Sunday.

Visitors at the Lloyd McHaffie home on Sunday were Mr. and Mrs. Clifford Seeley and family, Mrs. Gertrude McHaffie, all of Prescott.

Mr. and Mrs. Gerald Hall spent Sunday with Mr. and Mrs. Harold Casselman and family.

Mr. Ray Guindon and Mr. George Hall spent a few days last week at Sudbury.

Mr. David Leneau and Miss Patsy Hall of Ottawa spent the week end with Mr. and Mrs. Irwin Hall and Jean.

Strawberries



ALLIED FOOD MARKETS

California No. 1
Fresh, Sweet and Luscious
Heaping Quart Basket
55c

STOCK UP AT ALLIED FOR THE HOLIDAY WEEKEND AHEAD!

Original William Rogers Silver-Plated
TEA SERVICE
Available at your Allied Food Market
You may purchase for only $25 worth of $1 coupons
1 $1 coupon with Every $5 Grocery Order at Allied

LETTUCE
California Iceberg
2 large heads 29¢

ORANGES
California Sunkist
2 doz. 210 size 59¢

CORN
Florida No. 1 Fresh and Tender
6 large cobs 39c

CUCUMBERS
Ontario No. 1 Hothouse
2 for 25¢

BARBECUED
SCHNEIDER'S
CHICKENS
Ready To Eat
Plump and Flavourful
2½ pound avg.
LB 43c

T-Bone, Wing or Rib
STEAK
Tender, Well-Aged
Red or Blue
Brand Beef lb. .73

FREE!
1 33c pkg. of Maple Leaf 6-oz. sliced
COLD MEATS
Mac. & Cheese Mock Chicken, Pickle & Pimento) with the purchase of 3 pkgs. at regular price.
FREE!
1 25c pkg. of Allied
HAMBURG BUNS
with the purchase of 1½ lbs. or more of GROUND CHUCK
FREE!
1 6-oz. jar of Kraft
MUSTARD
wit hthe purchase of 1 lb. of Burns or Maple Leaf Weiners

Swanette White Facial
TISSUES
8 reg. pkgs. $1.00

White Swan All Colours Toilet 8 rolls
TISSUE 88c

Tasty Luncheon Meat 12 oz. tin
SPAM 45c

Saev 10c! Gallon Plastic Jug
JAVEX BLEACH 75c

Allied Toasted Coconut Crunch pkg 12
DOUGHNUTS 35c

Oxford International Vol. 5
DICTIONARY 99c

COTTAGE STOCK-UP SALE

Aylmer Choice (Halve 20 oz. tins
PEACHES 2 for 55c

Aylmer Fancy Cut 20 oz. tins
WAX BEANS 2 for 39c

Aylmer Choice 15 oz. tins
PEAS & CARROTS 2 for 37c

Aylmer Stewed 20 oz. tin
TOMATOES 25c

Assorted Aylmer SOUPS Chicken-Rice, Celery Cream of Mushroom, Tomato Rice Chicken Noodle 2 10-ounce tins 29c

Aylmer Choice 28 oz. tin
TOMATOES 25c

Aylmer Whole White 20 oz. tins
POTATOES 2 for 39c

Aylmer 20 oz. tins
CHOICE PEAS 2 for 39c

White Swan (Asst. Colours)
ROLL TOWELS 2 for 49c

White Swan (Asst. Colours)
NAPKINS 2 pkgs. 39c

York Fancy 20 oz. tins
CREAM CORN 2 for 35c

Giant Size 18 oz. pkg.
SHREDDED WHEAT 31c

Aerosol Insect Killer — Spray Can
FLYDED 89c

PLAY OLD FASHIONED

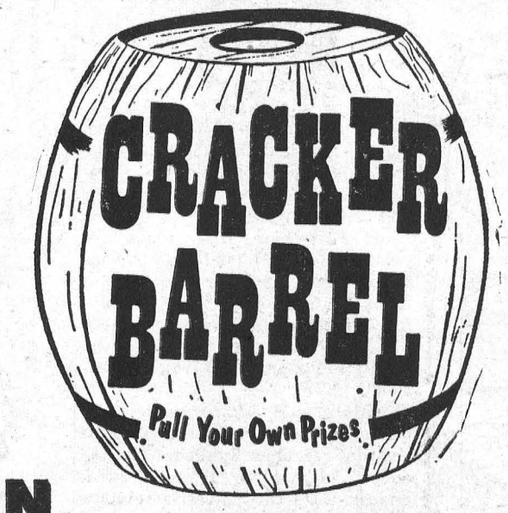

WIN up to 1,000 UNITED STAMPS

Prizes include awards from 10, 50, 100, 500, & 1000 Stamps

Limit 1 *Prize Per Customer*

All Values Effective May 16th, 17th, 18th, 1963

Brinston's

ALLIED FOOD MARKETS

THE PUBLIC HEALTH ACT OF ONTARIO, SCHEDULE B, PARA 19 STATES -

All putrid and decaying animal or vegetable matter shall be removed from all cellars, buildings, out-buildings and yards on or before the 1st day of May in each year.

(signed),

MEDICAL OFFICER OF HEALTH

H. C. FAIRBAIRN
FURNITURE DEALER
FUNERAL AND AMBULANCE SERVICE

PHONE COLLECT TO:

IROQUOIS OL. 2-4775
WILLIAMSBURG KI. 3-2256

Successor to G. Leonard Keck

GENERAL ELECTRIC
—SEE AT—
STYLES & McINTOSH
IROQUOIS
ELECTROHOME
COMPLETE SALES AND SERVICE RECORDS
PHONE OL. 2-4397

YOUR COMMUNITY LUMBER CENTRE
SERVING OTTAWA VALLEY
ALL YOUR NEEDS — ONE STOP

Spring Sale

MAY 1—MAY 31
SPECIAL OVER-THE-COUNTER PRICES ON ENTIRE STOCK
CASH AND CARRY

The BLACK LUMBER Co.
LIMITED
PHONE KI 3-2188 MORRISBURG



Open-faced egg-salmon "bunwich"

For a supper main course or TV snack any time, the following suggestion for open-faced Egg-Salmon "Bunwich" is delicious. It is equally good with pink or red salmon or one could substitute crab or lobster if desired.

- 2 tblspns. butter
- 6 eggs
- ½ tspn. salt
- dash of pepper
- ⅛ tspn. each of crumbled tarragon & sweet basil
- 6 tblspns. water
- 1 can (7¾ oz.) salmon
- salad dressing to moisten
- 2 tspns. finely chopped onion
- 5 or 6 split buttered hamburger buns
- 1 cup grated cheese
- paprika

Melt butter in medium-sized frying pan. Sprinkle salt, pepper, tarragon and sweet basil into pan and stir around. Beat eggs and water together just enough to mix yolks and whites but not make eggs too frothy. Pour into pan and scramble over low heat stirring frequently until eggs are cooked but still just slightly moist.

Drain salmon and remove skin. Flake salmon but do not mash, crush fish bones and add with the onion enough salad dressing to moisten. If required, add a few drops of vinegar or lemon juice to mixture to add zest.

Carefully combine hot scrambled eggs and salmon mixture. Pile lightly on halved and buttered hamburg buns. Top with grated cheese and a sprinkling of paprika. Place under hot broiler for a few minutes to melt cheese. Serve it at once. Yields five to six servings depending upon how thickly the filling is piled on each bun half. Serve with celery, carrot and/or turnip sticks and pickles. For a lighter snack, smaller flat dinner buns may be used in place of the hamburger buns.

★ ★ ★

Veal chops with mushrooms a la Creme

Season 6 one-inch thick veal chops* with salt and pepper. Melt 3 to 4 tablespoons butter in a frying pan and brown chops over moderate heat allowing 3 to 4 minutes each side. Cover pan and cook slowly over low heat for 20 minutes. Turn chops and cook covered for 10 minutes longer. Add ½ pound mushroom caps and ½ cup chopped onion and continue to cook covered for 10 minutes longer or until chops are tender. Remove chops and mushrooms to serving dish.

To thicken gravy, blend 1 tablespoon flour into drippings in pan. Gradually add ½ cup water stirring constantly until smooth. Add 1 cup table cream and simmer, stirring constantly until thickened. Taste sauce and season with salt and pepper, if necessary. Strain sauce over chops and mushrooms. Six servings.

Note: *(½ inch chops will take 8 to 10 minutes to cook on each side after browning.)

★ ★ ★

Veal chops a la lyonnaise

Sprinkle 6 ½ inch veal chops* with salt and pepper. Brown in ¼ cup butter over moderate heat allowing 3 to 4 minutes each side. Turn the meat and cook slowly over low heat, 8 to 10 minutes each side. Add ½ cup finely chopped onions 5 minutes before end of cooking. Remove chops from pan and add 2 tablespoons water, ¼ cup vinegar and 2 tablespoons chopped parsley to pan. Heat well. Serve over chops. Six servings.

Note: *(1-inch thick chops will take about 20 minutes each side to cook after browning.)

★ ★ ★

Veal chops a l'Italienne

Dip 6 one-inch thick veal chops* in seasoned flour, then in slightly beaten egg mixture (2 tblspns. water to 1 egg). Roll in ½ cup fine, dry bread crumbs. Melt ¼ cup butter in a frying pan and brown chops over a moderate heat allowing 3 to 4 minutes each side. Cover pan and place in centre of a moderately slow oven (325 deg. F.) for 25 minutes. Turn chops and cook uncovered 25 to 30 minutes longer. About 10 minutes before chops are cooked, sprinkle 1 tablespoon finely grated, strong cheese (preferably Parmesan) over each chop. Serve with lemon slices. Six servings.

NOTE: *(½ inch chops will take 10 to 15 minutes to cook on each side.)

★ ★ ★

Sweet potatoes will produce trailing stems of delightful foliage. Grow them in soil or water the same way you would the avocado. For a clump of verdant, fernlike foliage, simply place the bottom of a carrot in an inch or so of water.

PINEAPPLE CUSTARD

- 1 twenty-ounce can crushed pineapple
- 1 tspn. lemon juice
- 1 tspn. butter
- 3 eggs
- 1 tblspn. sugar

Heat pineapple, lemon juice and butter in top of double boiler just to boiling point. Meanwhile, beat eggs and sugar just until yolks and whites are blended but not frothy. Pour most of hot pineapple liquid into eggs, stirring constantly. Return mixture to remaining pineapple and combine well. Cover and set pan at once over very hot but not boiling water and cook slowly over low heat for 30 to 40 minutes, or until custard is thick. Stir with wooden spoon at end of twenty minutes to scrape down sides and bottom of pan. Stir only enough to evenly mix custard. When cooked pour into serving bowl or into 6 individual dishes and garnish with bits of maraschino cherries. Serve plain or with pouring or whipped cream.

NOTE: Water in bottom of double boiler must not be allowed to boil or custard will curdle. If preferred, custard may be baked like an ordinary custard in a moderate (350 degrees F.) oven for about 50 minutes or until a silver knife inserted in center comes out clean. To ensure even cooking, set baking dish in pan of hot water.

This custard may be used for pie filling. Place in baked shell and top with whipped cream.



A BOWER of field flowers in an airy pixie shape is the ideal hat to show off in the Spring parade. A more merry flurry of bright red, blue, yellow, white and green couldn't be found and Susan Frazer of Toronto decided it was a bargain at $35.00.



ONE OF THE MOST popular hat styles this season is the brimmed deep-crowned cloche. This model in a flowered fabric is worn by model Madge Barrett.

Police services

Policing in Canada was by the local militia until after Sir Robert Peel formed a modern civil police force in London in 1829. Toronto, one of the first cities to employ police, engaged a chief constable and five policemen in 1835.

The Royal Canadian Mounted Police—formed 1872, about 5,500 strength — enforces federal statutes and under contract it enforces provincial statutes and the criminal code in all provinces except Ontario and Quebec, which have provincial forces; it is also employed by about 120 municipalities to provide police services.

In 1960 there were 16,235 policemen, 177 policewomen and 1,759 civilians employed by 952 urban communities with a population of 750 and over. In the year three policemen were killed by criminal action and four died accidentally

READ THE CLASSIFIED

Woman's Way



MADELEINE LEVASON

A LIVING TRADITION

If you have a treasured piece of blue and white Wedgewood that belonged to your mother or grandmother, it may be hard to think of the famous potters as a highly-modern, mechanized industry. However, Sir John Wedgewood, deputy-chairman of the venerable company and great-great-grandson of founder Josiah Wedgewood, will put you straight.

Sir John came to Canada recently on a whirlwind tour to convince new generations of Canadians that Wedgewood is remolding for its third century in business, while clinging tightly to the family's slogan "A Living Tradition".

Potters and platter-makers to queens and housefrau for six generations ye olde English firm has successfully survived wars, social changes and the industrial revolution. Founder Josiah installed new fangled steam power for increased production in his factory 200 years ago and now his descendants have time and motion study engineers applying stop watch discipline to this most ancient craft.

Sir John told a Toronto press group that Canada has the most attractive and rapidly expanding market in the world today and British business is determined to capture a big share. His own travelling salestalk included the persuasive idea that Wedgewood ceramics and chinaware are not as much of a luxury today as they used to be.

Sir John's appearance was backed up by an exhibit of some of the fine samples of his company's wares, such as the Royal Banquet dinner service and designs especially created for various world governments.

Most interesting was the new hand embossed black basalt ware, being shown in Canada for the first time. It was perfected by Josiah in 1760 and has been produced in various forms for years but the new version incorporates the black coloring with the well-known embossed decorations of classical white motifs.

THE Arnold PALMER METHOD

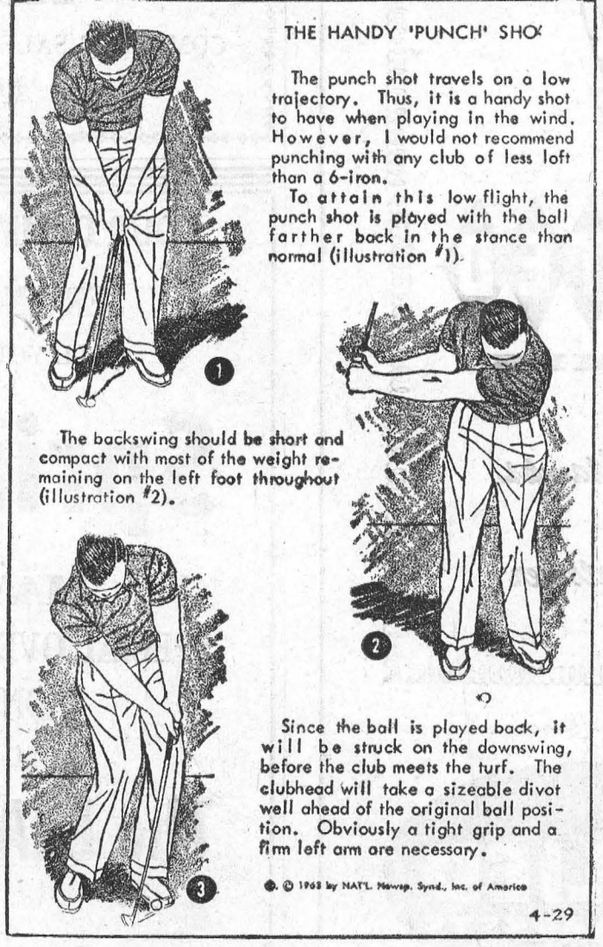

QUIZ CORNER

1. J. B. Priestley is a well-known writer. Who was Joseph Priestley?
2. Insulin, which is used for treating people who suffer from diabetes was discovered by Banting and Best. What nationality were they?
3. In which East African country are the towns of Mogadishu and Hargeisa?
4. What record flight did Colonel Charles Augustus Lindbergh make in May, 1927?
5. A centigrade thermometer is graded on the "Celsius scale." Why is the scale so-called?

AND HERE ARE THE ANSWERS:

1. A British chemist (1733-1804) who discovered oxygen, ammonia, carbon monoxide and carbon dioxide.
2. Canadian.
3. The Somali Republic.
4. He made the first West to East solo flight across the Atlantic Ocean from New York to Paris (in 33½ hours).
5. Because it was invented in 1742 by Anders Celsius, a Swedish scholar.

CROSSWORD — By A. C. Gordon

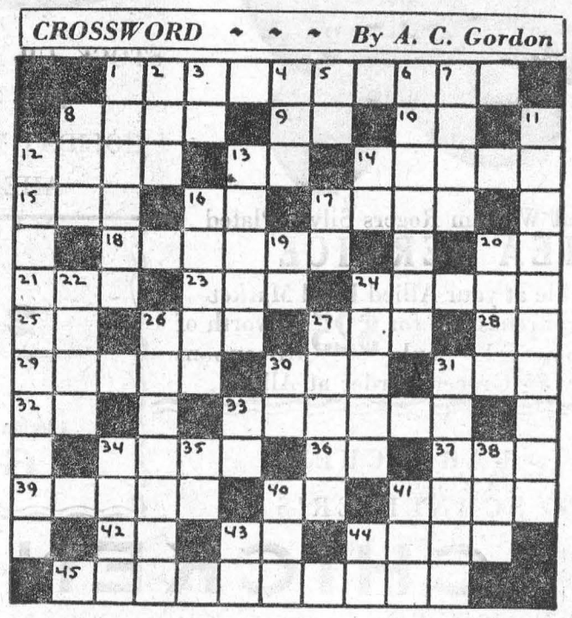

ACROSS
1 - Dishonest
8 - Erase
9 - Behold!
10 - Classic Nomenclature (abb.)
12 - Subsided
13 - Preposition
14 - Of the feet
15 - Hawaiian dish
16 - Preposition
17 - Nimbus
18 - Diminished
20 - Silver (chem.)
21 - Nothing at all
23 - Numeral
24 - Direct
25 - Chromium (chem.)
26 - "... Miserables"
27 - Dance step
28 - Sun god
29 - Consumed
30 - Circle segment
31 - Electric-charged atom
32 - Radon (chem.)
33 - Applied a stopping force
34 - Be conveyed
36 - Theological Science (abb.)
37 - Lamprey
39 - Adverse
40 - All of us
41 - Cautious
42 - Preposition
43 - Exist
44 - Distance unit
45 - Retinue

DOWN
1 - Subservient
2 - European deer
3 - Compass direction
4 - High, in music
5 - ...operation
6 - Large American cats
7 - Render null
8 - A brace
11 - Glaringly
12 - A kind of handwriting
13 - Poker stakes
14 - Parent
16 - Of a grain
17 - Abbreviated head
19 - Printer's measure
20 - ....nautics
22 - Asiatic nation
24 - Plunders
26 - Tolerant
27 - Babble
30 - Metric unit of area
31 - Standards of perfection
33 - Exist
34 - Disturbance
35 - Determinate Notes (abb.)
38 - Before
40 - United
41 - Humor
43 - Military body (abb.)
44 - Manganese (chem.)

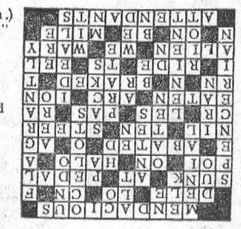

THIS IS THE SUMMER SUIT LOOK WITH NEWEST SKIRT SHAPING



PRINTED PATTERN M118 · SIZES 10-18

This smart three-piece suit by Gothe has the newest version of the A-line skirt and the easiest-to-make casual open jacket, plus a sleeveless top, that meets the waistline. All in Printed Pattern M118 and so simple that you will enjoy sewing even if this is the first suit you have ever made. In fact, you will want to make several sleeveless tops for variety. Suggested materials are textured cottons ,ottoman, shantung, linen or silk and worsted.

Printed Pattern M118 is available in Misses' Sizes 10, 12, 14, 16 and 18. Size 16 jacket requires 1⅞ yards 39-inch fabric; skirt requires 1⅞ yards; blouse 1⅜ yards.

Send ONE DOLLAR for Printed Pattern M118 to:

PROMINENT DESIGNERS, PRAIRIE PUBLISHERS, 60 FRONT STREET, W., TORONTO, ONTARIO

Please print plainly your NAME, ADDRESS and STYLE NUMBER.

THE PAS WOMEN'S JAIL TO OPEN

HALF THE WARDRESSES TO BE OF INDIAN DESCENT

Plans are being made to open the new 36-person women's minimum security jail at The Pas toward the end of April.

The $60,000 steel structure, designed to serve the area north of the 53rd parallel, will have a staff of nine. This includes six wardresses, three of whom will be of Indian extraction. All the staff will come from The Pas district.

Mrs. Margaret Stewart, R.N., who currently is supervisor of nurses at Clearwater sanatorium, has been appointed superintendent.

The jail itself, which has a large fenced area for outside recreational programs, consists of nine four-bed rooms, a combined dining recreation room, medical room, up-to-date kitchen, office, laundry and storage rooms.

It is hoped there will be close liaison, on the program level, between the jail staff and members of the local Indian and Metis Friendship Centre. Provision is being made for both the staff and volunteers to help in the program of instruction and recreation for the inmates.

Basic schooling, personal hygiene, sewing, cooking and nutrition will be taught at the institution.

The United States government is the largest research agency in the world.

Spring spotlight

PRINTED PATTERN

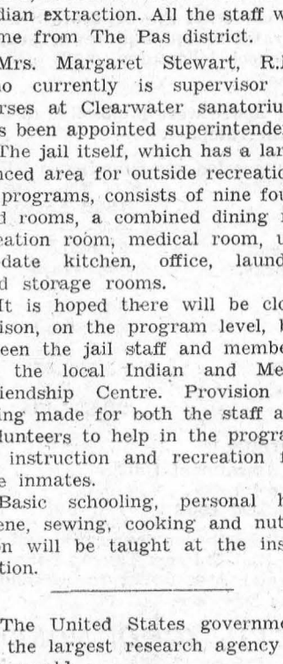

Spring spotlights the two-piece dress—quietly, beautifully figured with tiny bows for waist emphasis. So wearable in cotton, shantung.

Printed Pattern 4522: Misses' Sizes 10, 12, 14, 16, 18. Size 16 requires 3⅝ yards 35-inch fabric.

Send fifty cents (50c) in coins (stamps cannot be accepted) for this pattern. Print plainly Name, Address, Pattern Number — to:

Household Arts,
Department P.P.L.,
60 Front Street W., Toronto.

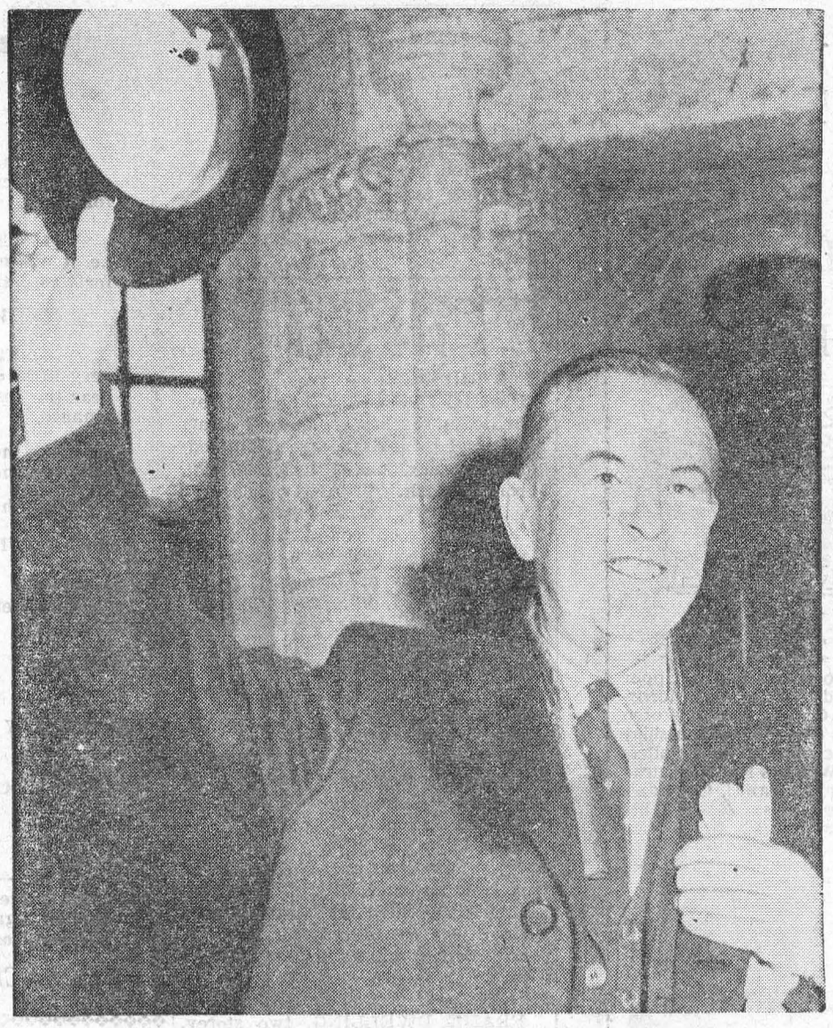

LESTER B. PEARSON, CANADA'S NEW PRIME MINISTER.



CANADA'S AIR CADETS, some 27,000 strong, celebrated their 22nd Anniversary. Some 345 squadrons marked the occasion with church parades, open houses, wing parades and other functions to which parents and friends and the general public were invited. The training program, open to boys of high school age, is dedicated to turning out better and more useful Canadian citizens.

Editorials

FROM

Weekly Newspapers

(THESE ARE NOT NECESSARILY THE VIEWS OF THE EDITOR OF THIS NEWSPAPER.)



The little key tags

This month 9¼ million key tags will be distributed by the War Amputations of Canada.

They offer to Canadian motorists a very efficient service in the return of lost keys, using the license plate number as the means of tracing owners.

The amazing story is that since 1946, when the service was started, 78,745 sets of lost car keys have been returned to their rightful owners. In 1962, 11,209 sets were returned. They are returned to every province of the Dominion and the losers come from every walk in life.

While the above is of interest, it is of greater importance to learn that this "returned key service" can be had for as little as 35c (60c for two tags) and in fact, even though this small sum is not returned for the tag, and if the tag is used on a key ring or case, the service will still be effective. But failure to pay means failure to help provide for the war amputees who work full time producing and manning the service and for widows and dependents, artificial limb research and advisory service and guidance to civilian amputee groups.

When you receive your tag you are put on your honor to pay for it by a return remittance. Can you think of better value?

★ ★ ★

It can't happen here!

Complacency to danger is natural to a human. He is inherently convinced that danger is something that happens to somebody else. Probably that is why a human suffers so greatly from shock when peril catches up with him suddenly. "Why did it have to happen to me?" is so common an expression it has become a cliche.

Danger is everybody's companion. No place is safe. No device has been invented to protect a human from all peril. Devices have been invented to protect a human from all peril. Devices have been invented to protect a human from many of the menaces that surround him day and night. But the very nature of the human being leaves him apathetic to these devices as he creates around him a mental curtain of disbelief in danger to himself.

The motorist is one of the strongest examples of this. He thinks nothing of switching on a powerful motor so he can drive a two-ton collection of metal and other materials up to 70 miles an hour in the immediate presence of hundreds of other powerful, heavy machines travelling as fast. None of these machines can think or react. He is the sole control of his machine as only the other drivers are in control of their machines. Normally he places explicit and whole trust in those other drivers and has no doubt at all of his own abilities.

He drives past the scene of a disastrous crash.

Too bad, he thinks. He shrinks at the sight of the bodies lying on the pavement, twisted and smashed vehicles, bleeding and stunned people, and drives on as though he had witnessed something in another world. He has no thought of connecting himself, his passengers and his vehicle with that accident, but there is a connection.

> Only he can stop it. Only he can cause it. It is his responsibility, and his alone. Nobody else can do it for him.

Car manufacturers try to package the driver in safety by depressing steering wheels, cushioning instrument panels, making door locks safer, installing seat belt brackets, providing better braking systems, building stronger frames, and so on. There are other devices the driver can procure as additional equipment to help keep him safe.

But only he can prevent the accident that would make these devices work. Only he has the brain, the control.

—The Sask. Motor Club.

"As a man thinketh"

Any man can spoil himself for himself. He can allow himself to grow so sensitive that he lives in constant pain. He can nurse his grudges until they are an intolerable burden. He can think himself insulted until he is apt to be. He can believe the world's against him until it is. He can imagine troubles until they are real. He can hold so many under suspicion that no one believes in him. He can insult his friends until they are no longer friends. He can think himself so important that no one else does. He can have such a good opinion of himself that no one enjoys his friendship. He can become so wrapped up in himself that he becomes very small.

—The War Cry

THE CANADIAN HEMOPHILIA SOCIETY

Hemophilia is an inherited disease of the blood in which a vital clotting factor is lacking. It is transmitted through the female to male children and usually makes itself apparent shortly after birth. In the past few years, research has demonstrated that there are two other closely related blood deficiencies that produce symptoms similar to classical hemophilia. One of these conditions can be transmitted to female offspring and it is now recognized that hemophilia is no longer solely confined to males.

The lack of an essential clotting factor in hemophilia results in abnormally delayed coagulation of the blood and gives rise to dangerous bleeding. Knowledge of the affliction is not new. References to it may be found in ancient Hebrew writings, and it was accurately described medically 150 years ago. You have probably heard hemophilia sufferers referred to as "bleeders".

As yet, there is no cure. Active research is conducted in many laboratories in many lands, and although there is no indication that a control will be found in the near future, several hopeful avenues are being explored. In the past few years, research has produced blood products which when administered cause the blood to coagulate normally. This results in checking dangerous hemorrhages and effects some control over the disease. Unfortunately, these products are not curative and their effect is measured in terms of hours to days.

The public in general is under the erroneous impression that the damage to a hemophiliac occurs from external bleeding. Actually, this is but one aspect of the hemorrhagic tendency in hemophilia. Another danger lies in internal bleeding; such bleeding may occur into the intestines, kidneys, brain, or most commonly into skin, muscles or points. Limited bleeding, when accessible, can sometimes be stopped by application of cold, pressure and rest. If these fail, the doctor may prescribe transfusion, either of fresh whole normal blood, fresh plasma, fresh frozen plasma or dried plasma, all of which contain the missing normal clotting ingredient. By transfusing blood or plasma, the blood will coagulate normally for 12 to 24 hours, a period long enough, in most instances, to enable the bleeding to cease. If a hemophiliac is a severe case, he may receive many hundreds of transfusions during his lifetime.

Commonly, the hemophiliac child shows frequent evidence of his affliction when he begins to crawl. Bumps, bruises and pressure on the knees can cause internal bleeding. Tongue and lip bites are particularly troublesome as such bleeding is difficult to control. Such a wound has been known to bleed for weeks, and the resultant loss of blood can be fatal, unless adequate replacement by transfusions is performed.

Until recently, most hemophiliacs suffered crippling joint deformities because of unchecked bleeding into the delicate and confined joint space. This condition is known as hemophilic arthritis or arthropathy. The usefulness of the joints becomes impaired, and the patient is compelled to utilize such aids to mobility as crutches, braces or wheel chair.

Although hemophilia is not as rare as formerly believed, many doctors have never encountered a case. In addition, many cases are so mild that they often escape detection unless highly specialized tests are performed. As a result, lack of informed knowledge for therapeutic purposes has resulted in the death of many victims of hemophilia before reaching maturity. The majority of those who survived were severely handicapped. Today, the mortality from hemophilia has been reduced markedly, thanks to the use of life-saving plasma and blood. As a result, the condition will increase as hemophiliacs reach marriageable age. The damaged joints, the long hospitalizations, the fears and anxieties still remain with us.

Not only is the hemophiliac a grave medical problem, but it is difficult to prevent him from becoming a psychological problem, too. He usually has to be restrained from engaging in the rough and tumble play of the normal boy. Depending upon the degree of severity of his affliction—and cases vary from the very mild to the very severe—it is more or less necessary to guard him and prevent him from climbing, jumping and participating in all violent sports. Frequent admonitions from parents: "don't do this" or "you can't do that" create frustrations and psychological conflicts. Parents of the hemophilic boy have a difficult job trying to raise him to be a normal human being and their own anxiety is a heavy burden.

In August 1953, the Canadian Hemophiliacs Society was formed in Montreal for the mutual benefit of all hemophiliacs. In July 1957, the Toronto-Ontario Chapter of the Society was organized and in October 1958, the Alberta Chapter was formed, followed by chapters in British Columbia, Manitoba and Quebec in 1960. The Society is primarily a lay organization, members and supporters being the families of hemophiliacs, friends or the sufferers themselves. Estimates of the number of hemophiliacs in Canada vary from 2,000 to 4,000. The Canadian Hemophilia Society has as one of its goals the registration of all hemophiliacs, in an attempt to gauge the size of the problem. Hematologists, pediatricians, orthopedists, dentists, psychiatrists — doctors practising many aspects of medicine are co-operating wholeheartedly to disseminate knowledge, save lives, improve treatment and stimulate research in order to advance the welfare and health of this long neglected group.

During its short life, the Society has placed many hemophiliacs in competent hands for proper treatment, has educated parents in the correct care and handling of their children, has straightened limbs, has provided emergency treatment, has aided and encouraged research, and through all these, has enabled those afflicted to lead happier and more useful lives.

Inasmuch as hemophilia is an ever-present disease always susceptible to recurrent attacks, the drain on family finances is tremendous. The great majority of these patients are clinic patients. Even so, the family of modest means is hardpressed to meet the constant doctor and hospital bills. When a hemorrhage occurs, the family cannot wait to decide whether they can afford the doctors or the hospital. They are aware that it might be a matter of life or death, and that irreparable damage or unnecessary suffering may be the result of a lapse of time between the injury and treatment.

The Canadian Hemophilia Society and each of its subsidiary Chapters are dependent on voluntary contributions for administrative expenses, support of its medical program, supplies of blood and plasma, orthopedic work and direct aid. To undertake future programs embracing such fields as counselling for education and vocational training, assistance in rehabilitation, social adjustment of sufferers and job placement, further funds will be required. All officers of the Society serve voluntarily without pay.

Our numbers are comparatively few but our needs and the services we render are indeed very great. We need help—and not just today but continuously.

CLASSIFIED

NOTICE

No trespassing is permitted on the Morrisburg Golf Club property other than by members and green fee players. The executive of the Club would appreciate it if parents living near the golf course would counsel their children to this effect. Young boys desiring Caddie work should report at the Club House.
19-20c.

FOR SALE

FRIGIDAIRE, 8 cu. ft. Washer and Wringer; 1 Crib and Mattress. Very Reasonable.
PHONE KI 3-2503.
20tfc.

CHICKS — HONEGGER LONG TERM LAYERS
ROCK x LEGHORN CROSS
S. C. LEGHORNS
RED x ROCK CROSS
BARRED ROCKS
FROM— Government Approved Hatchery, all breeders tested, no agents. Buy for less. Phone or write for price list.
ELLIS CHICK HATCHERY,
R. R. 1, SOUTH MOUNTAIN, Ont.
9tfc.

7-ROOM BRICK HOUSE — Corner Augusta and Second St. Good location. Large garden. Apply to
A. S. REDDICK,
KI. 3-2893,
Morrisburg, Ontario.
18-22p.

4-BEDROOM HOUSE for sale in Morrisburg. Small down payment; balance monthly.
ANDREW COUGHLER,
KI. 3-2830.
19-20p.

BORDER COLLIE PUPS crossed from good cattle strain, 2 months. Males, $6.00; females $3.00.
LLOYD McHAFFIE,
Morrisburg, Ontario.
KI. 3-2226.

COMPLETE FURNISHINGS for kitchen, living room and two bedrooms plus automatic dryer, laundry tubs. Leaving area. Reasonable. For more details call
KI. 3-2083.
19c.

CO-OP INSURANCE
- AUTO
- FIRE
- MARINE
- ACCIDENT and SICKNESS
- MEDICAL CARE PLAN

JUNIOR CASSELL
KI 3-2075
18-26p.

BINGO!
ST. MARY'S HALL
MORRISBURG
EVERY TUESDAY
8:00 P. M. SHARP
- 15 REGULAR GAMES
- SPECIAL GAMES
- JACKPOT GAME

This Week's Jackpot $145.00

ADM. TWO CARDS **$1.00**

MOTOR CARS



IN LOVE WITH A CERTAIN NEW CAR?
BUY IT NOW WITH A LOW-COST, LIFE-INSURED
LOAN
THE BANK OF NOVA SCOTIA

IN MEMORIAM

MATTICE—In loving memory of a dear Husband and Father, Wilfred Leslie Mattice, who passed away, May 19th, 1961.
You never failed to do your best,
Your heart was true and tender;
You worked so hard for those you loved,
And left us to remember.
—Ever remembered by his Wife, Mildred and Family.
20jp.

FOR RENT

3-BEDROO MAPARTMENT on Lakeshore Drive. Unfurnished.
PHONE KI. 3-2978.
9tfc.

5-ROOM HEATED APARTMENT — Downstairs. Available immediately.
PHONE KI 3-3151.
20-21c.

APARTMENT FOR RENT. Available June 1st. Apply
ANDREW COUGHLAR,
Phone KI 3-2830.
19-20p.

HELP WANTED

KITCHEN & DINING ROOM HELP Wante dat once. Apply at
LOYALIST HOTEL.
20c.

CASSELL'S
TAXI
PROMPT
24-HOUR SERVICE
KI 3-2062
Morrisburg —:— Ont.
CHAS. CASSELL

TENDERS WANTED

Sealed tenders will be received at the office of the undersigned postmarked not later than midnight May 31st, 1963

(1) For the collection of garbage and waste material on the basis of two complete collections weekly over the entire populated area of the Municipality of the Village of Morrisburg under conditional contract of the Council of the Corporation.

(2) For the collection of garbage and waste material on the basis of one complete collection weekly over the entire populated area of the Municipality of the Village of Morrisburg under contitional contract of the Council of the Corporation.

(3) The above will include the cleaning, covering, general maintenance and care of the Municipal owned dumping grounds.

The Council of the Village of Morrisburg reserves the right to accept or reject any or all bids the highest or any tender not necessarily accepted.

LLOYD D. BARKLEY,
Clerk-Treasurer.
19-20c.

FLOYD FISHER
REAL ESTATE BROKER
MORRISBURG ONTARIO
PHONES:

Office	KI. 3-2044
Residence	KI. 3-2355

Salesmen:	Res. Phones:
DAIN CONNOR	KI 3-2518
HARRY MEIKLE	KI 3-3175
W. MEABRY	KE 4-2119
A. R. MacLEOD	WE 3-0110

J. J. CHRISTENSEN
GARDEN CENTRE
EVERGREENS - SHRUBS - TREES
ROSES - FERTILIZER
FLOWER, TOMATO & CABBAGE TRANSPLANTS
INDUSTRIAL ROAD *MORRISBURG*
CALL KI 3-2005
Open Daily till 9 p.m.; Sundays, 1—5; Free Delivery

UPPER CANADA VILLAGE
1784 1867
Ontario's Living Heritage

HOLIDAY IN HISTORY

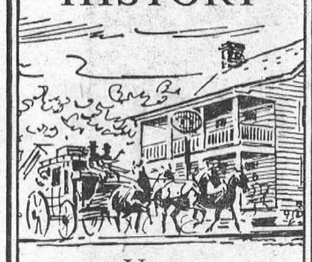

Upper Canada Village

History is alive in Upper Canada Village, near Morrisburg, Ontario. A team of oxen plods down the road, a shiny new coach and four clatters past Willard's Hotel, a bateau plies the canal. Canada's pioneer days, 1784-1867, are magically conjured up from the past. Hours: 9.30 a.m. to 7 p.m. daily. Open: May 16.



Ontario-St. Lawrence Parks

From Adolphustown to Lancaster—6,000 acres of magnificent, serviced parkland; fourteen major sites all linked by paved highway. Discover the fun of an outdoor holiday this summer. Day parks and overnight parks offer every recreational facility, including supervised beaches, boating, riding, marinas. Hours: 9 a.m. to 9.30 p.m. daily. Open: May 16.

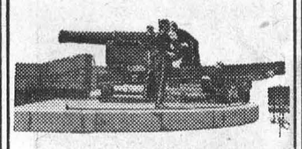

Old Fort Henry

Atop a hill overlooking Kingston harbour, this 150-year-old fortress vividly portrays Canada's military history. The famous Guard, in 1867 uniform, daily performs foot and arms drill, to the echo of booming cannon. Every Wed. evening through July and August the Guard holds a special "Retreat" ceremony. Hours: 9.30 a.m. to 5.30 p.m. Open: May 16.

THE ONTARIO-ST. LAWRENCE DEVELOPMENT COMMISSION
MORRISBURG, ONTARIO
Hon. John P. Robarts, Q.C., LL.D.
Prime Minister of Ontario

MILTON M. MATHESON
CHARTERED ACCOUNTANT
39 Johnson Cr., P. O. Box 190
KE 4-2505
LONG SAULT ONTARIO
52/63p.

I NEED HELP!

O.A.A. GROUP SUPERVISOR Claude Wereley, needs one or two full or part-time men to help him meet the demand for Ontario Automobile Association memberships. Pleasant, dignified good-paying work. No experience necessary but a car is. For full information, write Claude Wereley, Nortfield Station, Ont.
19-20c.

FOR SALE

IN MORRISBURG—
FRAME DWELLING, one storey, 2 bedroom, bathroom, built 7 years ago, located on High Street. Immediate occupancy. Asking price $7,000, Terms or Cash.
FRAME DWELLING, two storey, 2 bedroom, good condition. Garage, etc., modern conveniences, located on No. 31 Highway at Glen Becker. Asking price $6,500, Terms or Cash.
OFFICE UNIT NO. 30, Block "C" in the Morrisburg Shopping Centre. Excellent office space. Size 18 feet x 12 feet, complete with heating system and modern facilities. Available immediately. Terms or Cash.
FRAME DWELLING, one storey, 5 rooms, located on Church Road, Riverside Heights. Asking price is $4,500.00.
FRAME DWELLING, four bedrooms, hard-wood and tile floors, first floor bathroom, excellent condition, nicely located on North side of Fifth Street on Lot 123' x 182' approximately. Available for only $8,500 Cash or Terms.
IN ELMA—
FRAME DWELLING, two storey, 5 rooms, aluminum siding, lot size 120 feet by 250 feet, located on paved road near Store and Church. A good buy for a retired couple. Asking price $7,000.00.

GORDON W. THOM
Morrisburg Shopping Centre
MORRISBURG — ONTARIO
TELEPHONE KI 3-3055

COMING EVENTS

PAPER DRIVE
The Boy Scout Paper Drive scheduled for this Saturday, May 18th has been postponed till a later date which will be announced in this column.

* * *

RUMMAGE AND BAKE SALE
Knox Women's Club of the Presbyterian Church will hold a Rummage and Bake Sale on Friday, May 24th in the Shopping Centre on the Mall.
13-19-20-21c.

* * *

PIKE DERBY
Entrance fees for the Pike Derby sponsored by the Morrisburg Fish & Game Club may be paid by members only at Thompson's Radio Store up until 9 p.m. on Friday, May 24th. No entries accepted after that time. Cash prizes will be awarded. Membership tickets are also available at Thompson's.
20c.

* * *

HORTICULTURAL SOCIETY
The regular monthly meeting of the Morrisburg Horticultural Society will be held in the Council Chambers of the Morrisbur gCivic Building on Tuesday evening, May 21, 1963. Pictures will be shown by Rev. George Smith and Mr. W. Percy Allison who will show particularly hs fine collection of pictures on the Tournament of Roses of Passadena, California. All members are requested to be present. Hurry and join the Society for $1.00 Membership and obtain your French Hybrid Lilac as a premium. Only a few of these Lilacs are left.

EXTRA CLEAN
USED CARS
WIDEST SELECTION OF POPULAR MAKES AND LATE MODELS
FOR EXAMPLE—
63 Pontiac Strato Chief.
62 Vauxhall Victor Super
62 Renault Gardini.
61 Chevrolet Hardtop.
61 Ford Fairlane
Several 1961 Pontiacs and Chevs.
60 Mercury Monterey.
59 Chevrolet Bel Air.
59 Chevrolet Biscayne
59 Ford Cutom 300
58 Studebaker Champion.
Several 1958 Chevrolets.
58 Volkswagen Kabriolet.
58 Buick Century.
58 Olds Super 88.
57 Chevrolet 210 Series.
57 Plymouth Savoy.
56 Meteor Niagara.
AND MANY OTHERS AT
WALTER C.
MacDONALD MOTORS
WINCHESTER LIMITED
Phone 285, Winchester
PONTIAC-VAUXHALL-BUICK
ACADIAN-GMC TRUCKS

REPORT FROM COUNCIL
MAY 13, 1963

For the information of the ratepayer and to explain a substantial increase in taxation for the year 1963, we submit the following.

(1) The increases are due mainly to one principal factor, i.e. it was necessary to raise more money out of general taxation for Recreation & Community Services than in previous years.

(2) More money was needed for Secondary School purposes.

(3) The decision to construct the Separate School has had very little effect on the rates except that fewer people have to bear the cost of Public School debentures and general maintenance.

The increases for the above were impossible to overcome by reducing the services to the ratepayr.

For those who are interested, we submit the following:

EXPENDITURES		1962 Levy	1963 Levy
Recreation & Community Centre		27,625.13	11,000.00
Debenture Debt & Bank Chrgs.		9,147.22	16,810.32
	Gross Levy	36,772.35	27,810.32
REVENUE	Grants	31,180.00	180.00
	NET LEVY	5,592.35	27,630.32
SECONDARY SCHOOLS			
	Net Levy	29,807.46	31,182.62
	Increase		3,692.65
PRIMARY SCHOOL PURPOSES			
	Combined Assessment 1962		$2,113,475.00
	Public School 1963		$1,808,617.00
	Separate School 1963		$ 211,383.00

P.S. — A larger spread between residential and commercial rates is due to the Residential & Farm Tax Assistance Act being applied against Commercial Assessment for Secondary School purposes for the first time this year.

COUNCIL OF THE VILLAGE OF MORRISBURG

In The Churches

ST. MARY'S CATHOLIC CHURCH

ST. MARY'S MORRISBURG—
Sunday—
8.00 a.m. and 11.00 a.m.
Daily Mass—8.00 a.m.
Saturday Evening—
7.30 p.m.—Devotions & Confession
ST. CECILIA'S, IROQUOIS—
Sunday—
Mass—9.30 a.m.

THE PRESBYTERIAN CHURCH IN CANADA
KNOX CHURCH
"The Church With The Chimes"
Rev. Everett Hawkes, Minister
Sunday, May 19th, 1963—
9.45 a.m.—Sunday School.
11.00 a.m.—Morning Worship.
VISITORS ARE WELCOMED

MORRISBURG PENTECOSTAL CHURCH
LAKESHORE DRIVE
Pastor: Rev. J. Gregory
KI. 3-2968 P. O. Box 251
Sunday, May 19th—
9.45 a.m.—Sunday School.
For all ages.
11 a.m. and 7.30 p.m. — Special Services. Speakers, Mr. and Mrs. Bruce Taylor, General Superintendent of Queensway Cathedral Sunday School. Plan to worship with us this Sunday.
Tuesday, May 21st—
8 p.m.—Bible Study and Prayer.
Thursday, May 23rd—
8 p.m.—Young Peoples.
WARM WELCOME TO ALL

LAKESHORE DRIVE UNITED CHURCH
Morrisburg
Rev. W. J. March, M.A., D.Th., Minister
Mrs. Geo. Smith, Organist-Director
Sunday, May 19th, 1963—
Morning Worship at 11.00 o'clock.
Sermon Topic:
"FISHING WITHOUT CHRIST"
Sunday School for all ages at 10.00 o'clock.

ST. JAMES ANGLICAN CHURCH
Rev. Cyril W. Earle, L. Th. - Rector
EASTER V, May 19th, 1963— . . . .
St. James, Morrisburg—
8 a.m.—Holy Communion.
9.45 a.m.—Sunday School.
11 a.m.—Holy Communion.
7 p.m.—Evensong.
Holy Communion Each Thursday at 10.00 a.m.
Holy Trinity, Riverside—
2.30 p.m.—Evensong.
2.30 p.m.—Sunday School.

ST. LAWRENCE EVAN. LUTHERAN PARISH
5th Sunday After Easter, Rogate—
ST. PAUL'S—
10 a.m.—The Service.
11 a.m.—S. S. and Bible Class.
ST. JOHN'S—
1.30 p.m.—The Service and Sunday School.
Monday, May 26 at 8 p.m.
in St. Paul's—
Missionary, The Rev. C. H. Reinbrecht, on furlough from China, will be guest. He has spent many years in this troubled Far East, and during the war for a time in Gibraltar. He is now director of the Church School for the area of Hong Kong and has about 1200 children under his care. He has a great deal to do with the rehabilitation of many families. He has a coloured film on his work. He is well qualified to speak on "The Rim of Asia" from actual experience.
EVERYONE ALWAYS WELCOME

IF YOU ARE 18 TO 23

REACH FOR A REWARDING CAREER AS AN OFFICER IN CANADA'S REGULAR ARMY

By enrolling in the Officer Candidate Programme and successfully completing 36 weeks training you can be commissioned to serve as an Officer in the Regular Army for four years — during which you may apply to remain in the Service on a permanent basis.

HERE'S HOW YOU CAN ENROL

You must be between 18 and 23, single and able to meet Officer Candidate standards, which include at least unior matriculation or equivalent. Applications are being accepted now for courses beginning in September 1963 and will be until quotas are filled.

FOR MORE INFORMATION PHONE OR VISIT YOUR LOCAL ARMY RECRUITING STATION TODAY, OR MAIL THE COUPON BELOW TO:

Canadian Army Recruiting Station, Federal Building, 45 Second St. East, Cornwall, Ont.

Please send me without obligation details on officer career opportunities in the Canadian Army (Regular).

Name .....
Address .....
City/Town .....
Phone No. .....
Last Grade of school completed .....

REAL ESTATE
ALBERT GALE AGENCIES LTD.
MORRISBURG - - ONTARIO
LIST WITH GALE FOR QUICK SALE—14 OFFICES IN ONTARIO
Phone KI 3-2898 — Write P.O. Box 397
MORRISBURG, ONTARIO