Bits & Pieces

Thinking out loud

The new by-pass, only a few days old, was opened last week and already we have a complaint. We understand a series of lights are to be installed at the intersection of Queen Street and the new strip. For some reason we find as we cross the new bridge, travelling south, and proceed to turn left onto South Street we invariably have a tendency to proceed past the turn off. If the powers that be would try this caper, after dark, they might consider a bit of illumination at that junction also. Just a pole and a 60 watt bulb would help.

116th Anniversary

Trinity United Church, Colquhoun, will mark its 116th Anniversary on Sunday, October 28th, with services at 11 a.m. and 2:30 p.m. Rev. Gervis B. Black, Ottawa, formerly of Smiths Falls, will be heard in challenging sermons. He will also be the soloist at both services.

TICKLE BOX® by Ted Trogdon



"Shouldn't I get right behind the wheel again so I won't develop a fear of driving?"

Coleman named president

Robert Coleman, Chesterville, was appointed President of the Dundas Unit of the Canadian Cancer society at a meeting held in Trinity United Church Dining Room. Mr Coleman was principal of Chesterville Public School for a number of years and is now retired. The new appointment was made to replace G. Dobbe, who has moved to Edmonton, Alberta. Plans were made at the meeting to hold the Annual Meeting of the Unit in mid-November.

McFarland wins contract

Donald R. Irvine, M.P.P., Grenville-Dundas, is pleased to announce that he has been advised by the Honourable Gordon R. Carton, Q.C., Minister of Transportation and Communications, that H. J. McFarland Company Limited of Picton, Ontario, has been awarded Contract No. 73-81 for Highway 416 and 16 north of Highway 43, mileage 9.44. The Contractor's Tender for this contract was $888,343.00. It is scheduled to get underway November 7, 1973.

It seems like a good idea

The columns of this issue carry a notice stating that a local family is going to withdraw from giving out treats on Hallowe'en night, instead they have decided to give a contribution to a worthy cause. This type of thinking makes good sense — at any rate it will cut down on the stomach pains and help stop cavities in the teeth.



This automobile, owned by Leslie McMillan, R.R.2, Chesterville was in an accident early last Saturday morning at the junction of Highway 43 and Chesterville's South Street. Mr McMillan was taken by ambulance to Ottawa Civic Hospital and he at present is a patient there. — Staff Photo.

Man in hospital following Sat. crash damage extensive

A young man is in Ottawa Civic Hospital, a car has been listed as a write-off, and a local tank truck has extensive damage following an accident early last Saturday morning.

The accident occured at 12:10 a.m. last Saturday morning at the intersection of South Street and Highway 43.

Leslie McMillan, son of Mr and Mrs Edwin McMillan, R.R.2, Chesterville, was proceeding west on South Street. A Queensway Tank Lines tanker, driven by Nathan Beckstead of R.R.2, Williamsburg, was proceeding South on the new 43 by-pass. The McMillan vehicle struck the truck on the left side just forward of the rear wheels.

The impact of the crash carried the McMillan car 58 feet along the road and it came to rest on the west shoulder of the road.

Leslie was thrown clear of the car and he was found lying on the west shoulder of the road 66 feet west of the car. ~~the shoulder of~~

McMillan was taken to Winchester and District Memorial Hospital and from there to the Ottawa Civic by Vice and Craig Ambulance.

The McMillan car is listed as a write-off, damage to the tanker was extensive.

The accident was investigated by Chesterville Police Chief Leonard Shane.

The Record was in touch with Leslie's father on Tuesday afternoon and he stated that the young man was on the critical list. He is still unconscious and doctors informed his parents that he could remain in this state for two weeks to a month. Mr and Mrs McMillan are only allowed to spend very short periods in the hospital room with their son.

THE LAND OF MILK & HONEY"

CHESTERVILLE Record

COVERS EASTERN ONTARIO'S GREATEST DAIRYING SECTION

Eightieth Year, No. 7 | Chesterville, Ontario, Thursday, October 25, 1973 | 16 Pages | Single Copies: 10c

Sunday sun brings record crowd to 'drags'

For those who are of the opinion that snowmobiling enthusiasm is on the wane, Sunday's Drags must have made them reconsider their train of thought.

Chesterville Chamber of Commerce sponsored their second annual event on Sunday afternoon at the local fairgrounds. The entries, 72 in all, were of all colours, shapes and sizes, but they had one thing in common — they were fast.

The crowd started to come early and by 2:30 in the afternoon the gatekeepers had collected an admission fee from over 1,000 patrons. Cars were parked on the grounds, the race track and in the arena parking lot. They came from Crysler, Brockville, Cornwall, Ottawa and throughtout the district.

The course on which the drags were actually held had been set up just east of last year's course. Both sides were lined with fence to keep the crowds back and the centre lane was separated with a row of tires. The afternoon went without incident as all drivers showed thier capability of handling the machines.

Chamber of Commerce president George Countryman had put up a trophy to be given to the driver scoring the most wins and taking home the most money. Wayne Hewitt of Jasper, Ontario, with his Yamaha, made things difficult for most throughout the day and took home a pocketful of money and the keeper Coutnryman Trophy.

It was interesting to watch the faces of the crowd as each person, with a particular make at home in the stable, was pulling for his favourite brand. Some left the grounds with an "I told you so," while others had eleven kinds of excuses and said "Just wait until next year."

One group came away from the grounds which were unanimously smiling, the Chesterville Chamber of Commerce showed a net profit on the day's event of somewhere over $800.

The drags are to become an annual fall event and there is some talk of holding another run-off in conjunction with Chesterville's Annual Winter Carnival. The course will be graded and levelled for another year. The bit of roughness in the course is deemed to not allow drivers to get the maximum from their machines. The ditch at the end of the course will have a tile placed in it and will be levelled over.

The ditch on Sunday did not create any major problems, but a couple of the bigger, faster machines were unable to get shut down and ended up in a few inches of water.

The following is a run-down of the winners listing the first place winner and the runner-up:

300 Stock — 1st, Wayne Hewitt, Jasper, Yamaha; 2nd, Dean McCurdy, Iroquois, Rupp.

300 Free Air — 1st, Larry Gallinger, Chesterville, Polaris; 2nd, C. Gauthier, Ottawa, Artic Cat.

350 Free Air — 1st, Wayne Hewitt, Jasper, Yamaha; 2nd, Denis Oulette, Winchester, Polaris.

350 Stock — 1st, Wayne Hewitt, Jasper, Yamaha; 2nd, Ron McMillan, Chesterville, Ski Doo.

340 Modified — 1st, Doug Thompson, Wellington, Alouette; 2nd, Wayne Hewitt, Jasper, Yamaha.

400 Stock — 1st, Raymond Gravel, Alexandria, Chapparel; 2nd, John Drummond, Brockville, Skiroule.

400 Free Air — 1st, Don Moore, Smiths Falls, Ski Doo; 2nd, Y. Seguin, Smiths Falls, Ski Doo.

400 Modified — Dough Thompson, Wellington, Alouette; 2nd, Don Moore Smiths Falls, Ski Doo.

440 Stock — 1st, Bob Palmer, Ivy Lea, Rupp; 2nd, Ken Williams, Winchester, Sno Jet.

440 Free Air — 1st, Goulette Motors, Cornwall, Arctic Cat; 2nd, Bob Palmer, Ivy Lea, Rupp.

440 Modified — 1st, Gaston Gour, Plantagenet, Yamaha; 2nd Goulette Motor Sales, Cornwall, Arctic Cat.

Open Class — Gaston Gour, Plantagenet, Yamaha; 2nd, Goulette Motors, Cornwall, Arctic Cat.

The ladies got in the action during the afternoon and a machine entered by Goulette Motors, of Cornwall, driven by Denise Guibord won the honours. The Arctic Cat proved too much for the other entries.

Sunday's beautiful weather should get some of the credit for the record crowd that turned out to watch Chesterville's Second Annual Snowmobile Drags. The sun shone and the temperature was in the 60's.



Chesterville Chamber of Commerce president George Countryman, on the left, is shown here presenting Wayne Hewitt, R.R.2, Jasper, with a trophy. Wayne won the trophy for scoring the most points during last Sunday's Snowmobile Drags. The young lady on the right, Val McIntyre, is obviously an admirer of Wayne's driving ability. — Staff Photo.



This picture depicts a very small segment of action that was taking place at Chesterville Arena on Monday night. The Chesterville Recreation Committee in conjunction with Algonquin College are conducting a one-week hockey school here. The adults in the background are, from the left, John Almstedt, Algonquin College Recreation Inspector; College students Doug Miller and Brian McFeeley. — Staff Photo.

Hockey School in full swing

Last week as workmen were putting the water to the ice surface at the local arena we inquired as to how the surface took on the glowing white appearance. Bob Larose, arena supervisor, advised the Record that all that was needed was flooding with hot water and skating on the surface. Following this week's nightly hockey school the arena ice surface should be gleaming white. The local enthusiasts have turned out in record numbers.

Starting last Monday Chesterville made their first attempt at a Hockey School. The Chesterville and District Minor Hockey Association in conjunction with The Algonquin College Recreation Department, organized this mini-school, which stresses hockey fundamentals.

John Almstedt, an Algonquin College Recreation Instructor, who is affiliated with the Hockey Coaching Program has been the key person in getting this clinic off the ground. Mr Almstedt, while giving the Level Three Hockey Canada Coaches program alt N.D.D.H.S. discussed the possibilities of such a clinic with the nine Chesterville Coaches on the course. The puck was then passed to the Recreation Association who in turn received town council's approval, and C.D.M.H.A.'s goal was scored.

The Instructors are mainly district coaches who have completed the Level 3 Coaching Program with many Algonquin students, on the same program also participating.

As has been the case in the past these people are ably assisted by local people who feel that minor hockey is the key to the well-being and physical development of a boy.

The program in novice and Atom groups will stress mainly skating skills. In Pee Wee, Bantam and Midget Divisions, Monday night was mainly devoted to skating skills. Tuesday night outlined puck control, Wednesday night stressed passing and receiving, Thursday will dwell on skating and Friday will feature shooting skills.

Saturday will being an extensive testing program for each division. Tests will include skating, agility and shooting along with other skills.

From these tests the boy will have immediate feed-backs on performance in comparison with his piers.

Next week coaches will get down to the serious business of picking the teams that will represent Chesterville and District in the many leagues of which they are part.

Dundas

Red Cross to supply Homemaker Service

In response to a growing need in the area covered by Dundas County, the Red Cross Homemaker Service is being planned to assist families who require temporary help in the home.

The Homemaker Service supplies a responsible mature woman to assist in the home if the mother is ill at home or in the hospital and cannot look after her family. A convalescent, discharged from hospital and needing help or a person disabled because of an accident and who cannot manage alone can use the services of a homemaker.

Homemakers also assist the elderly in their own homes on a full or part-time basis. The homemakers are carefully selected, trained and supervised by the Red Cross Homemaker Supervisor. They will use their skills in keeping family life as

(continued on page 8)

THE CHESTERVILLE RECORD

Second Class Mail Registration No. 0242

P.O. Box 368 — Chesterville — 448-2144 - 2137

Member of the Ontario Weekly Newspaper Association

Subscription Rates: $5.00 per year, anywhere in Canada, payable in advance, U. S. and Foreign, $6.50 per year.

VIEWS...

Use Extra Caution on Hallowe'en Night

The Druids had a celebration around the beginning of November known as the Vigil of Samhain, god of the dead. It was believed that Samhain summoned, from the bodies of animals, the spirits of those who had died within the last year. The black cat, deemed sacred by the Druids, was believed to have once been human, altered as punishment for its evil deeds. It was a time when the traditional witch rode the skies on her broomstick for it was widely believed that many women sold their souls to the devil.

Great fires were lit to ward off evil demons. People danced and sang. Many, wearing grotesque masks, leaped over and through the flames with wild gyrations, seemingly possessed by disembodied spirits.

Most of the Druid Demons have long since vanished and we can rest assured that the ghosts and witchies we encounter this Halloween will be completely harmless.

But there may still be one ominous spirit left lurking — the Accident Demon. There is no magic potion to ward off his menace. But with a little time to review basic safety rules and a bit of common sense, a definite immunity can be mustered to combat his spell.

So remember:

1. Light coloured costumes, trimmed with reflector tape are easily seen by motorists. For maximum safety, carry a flashlight as well.
2. Masks can slip and obstruct vision. Design and paint your own face. A cold cream base ensures easy removal.
3. Costumes should be short enough not to trip children and preferably be flame resistant.
4. Very young children should be accompanied by an adult.
5. Older children should Trick orTreat in groups, sticking to a familiar neighbourhood. It's wise to have an agreement between parents and children on boundaries and time to be home.
6. It's best to call on one side of the street and then the other. Criss-crossing the street is dangerous. Cross only at intersections or crosswalks.
7. Children should not go inside houses or apartments.
8. Treats should be taken home before eating any. There is still the odd case of razor blades, etc. being found in treats. Don't take a chance.
9. Drivers should be especially alert in case one small ghost forgets to be careful.

Join The Community

Every person requires that the community in which he lives have the capacity to provide him with an environment in which to realize a good life. The business world is part of that community.

Businesses as organizations and business people as individuals live in a social environment, and business requires an imaginative understanding of the social effects of its activities. It shows concern about its civic responsibilities.

Public opinion is a force to be reckoned with, listened to, and cultivated. Some people look backward with nostalgia to the old days. They talk about the sociability of handcrafting as compared with the solitariness of the production line. They point to the comradship of early workshops, free from friction.

That view leaves out of account the advancement made in the number and variety of things that are produced to meet new demands. The old-time wagon needed only a little grease now and then where the wheels turned on their axles; the truck of today has fifty or more points that need grease or oil. It is similarly true of business contracts with people: there are more points where friction may develop.

What is the public reputation of a business? It is the sum total of its habits of thought and the actions arising out of those habits.

Public relations does not mean putting up a false front. It does not mean whistling, like the cook's helpers on the good ship Bounty, to prove that we are not eating the raisins. It means doing the right things in a pleasant way, and making our actions manifest: it means having good qualities and making them known to the public.

The ideal relationship between a firm and the public exists in the presence of loyalty trust and understanding. It is symbolized by the confidence with which the people accept the firm's word. Just showing that the firm cares will win many friends.

THIS WEEK from Ottawa

SUCCESS IN CHINA

Prime Minister Trudeau met with Chairman Mao Tse-Tung for 90 minutes during his visit to China. The two leaders talked on various matters — Canada, international problems, peace.

The Prime Minister's trip has proved to be a tremendous success. It has resulted in a strengthening of trade and community ties between Canada and China.

Mr. Trudeau and Premier Chou En-lai signed agreements which will provide for scientific, sport, cultural, medical and educational exchanges between the two countries.

PARLIAMENT RESUMES

Parliament resumed sitting last Monday after a month-long recess, with a debate on Welfare Minister Marc Lalonde's legislation to increase family allowances to an average $20 from the present $12 a month per child.

OIL TALKS

Energy Minister Donald Macdonald met with Venezuelan officials in Caracas, for talks to assure a continued supply of crude oil to Eastern Canada. Venezuela exports some three million barrels per day, 10% of which it ships to Canada.

SKIM MILK PRICE DOWN

Agriculture Minister Eugene Whelan announced that skim milk powder prices have been reduced by at least 17 cents per pound effective October 15.

The reduction follows a 20-cent-a-pound federal government subsidy to powdered milk companies initiated last month to help check rising food prices. The new prices will continue in effect for one year.

EXPORT CONTROLS

The National Energy Board announced export controls on propane and butane gases and heavy fuel oils effective Monday, October 15.

National Energy Board Secretary, R.S. Stead, said the controls are a result of an unusually heavy flow of products to the United States. The federal government is concerned with maintaining sufficient quantities of these products for domestic use.

UNEMPLOYMENT UP

Statistics Canada reported that the seasonally adjusted unemployment rate for September rose to 6% from 5.5% in August — the biggest single monthly increase since April 1971.

The province of Quebec registered the lowest unemployment in more than a year. The number of Quebecers without jobs dropped to 154,000 in September from 164,000 in August.

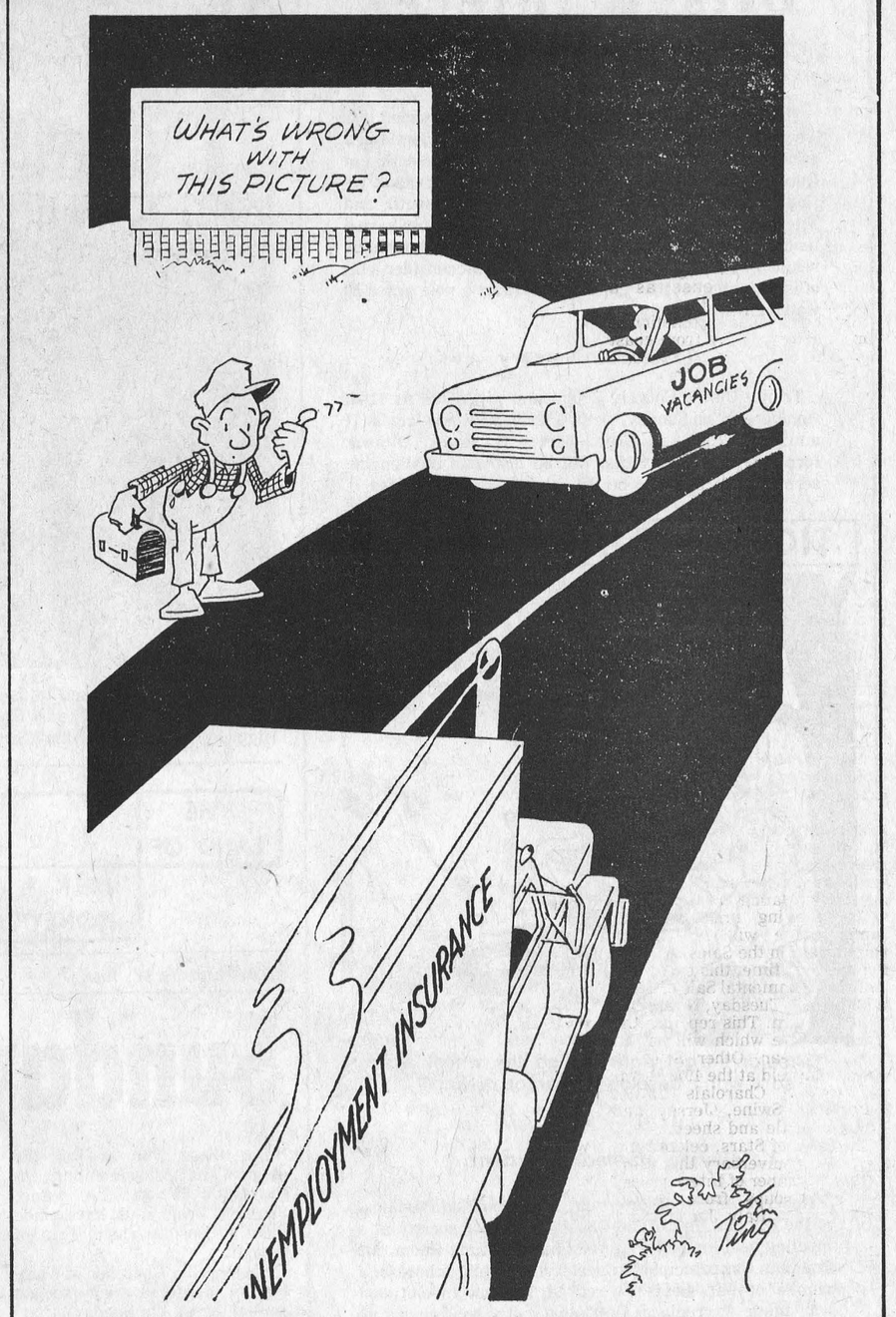

DON IRVINE REPORTS

Donald R. Irvine, MPP for Grenville-Dundas
7th Floor Frost Building-Toronto-Tel 416-965-6701

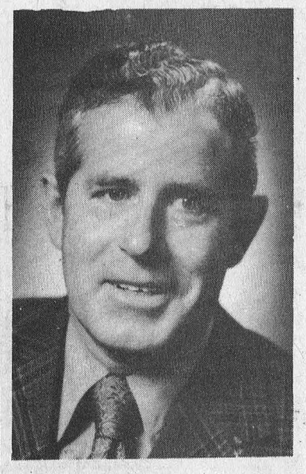

Now that the fall session of the Legislature is under way, it's time to resume these weekly columns of comments on the events at Queen's Park which hold particular interest for the people of Grenville-Dundas. Once again I wish to thank the publishers and editors of the newspapers in which this column appears for the opportunity that they afford to me in communicating with you in this way.

This past summer has been full of significant events and announcements but the most important of these in my view occurred only a week or so before the Legislature resumed its sittings. I am referring to the release by the Premier of the Report of the Task Force on Housing in Ontario chaired by Mr Eli Comay. This Task Force has for the past eight or nine months carried out the most intensive review of housing needs ever undertaken in Ontario and I daresay anywhere in Canada. Although the Ontario government has undoubtedly done more in this field than any other government in this country, if we are to keep pace with the housing requirements of our people, the initiatives of the past few years must be intensified and expanded. In announcing several new and important moves in response to the Task Force recommendations, the Premier has clearly indicated that this whole area figures among the highest priorities of the Davis government.

Perhaps the most significant recommendation of the Report itself was the creation of a new Ministry of Housing. Mr Davis announced the same day that the government would do just that; he introduced a new bill creating the Ministry at the first opportunity — the first day of the current sittins. In addition, during the period that the new Ministry is being organized, the Premier has asked Mr Comay, the Task Force chairman, to head up a special group to initiate a crash program to provide new housing in those areas where the need is most acute.

While, of course, the findings of the Task Force are vital, other new measures announced at the same time, all with the long-range aim of developing adequate housing for the people of this province, have great significance for all of us. Some of the highlights were:

The transfer of the Plans Administration Branch from the Ministry of Treasury, Economics and Intergovernmental Affairs to the new Ministry of Housing. This branch is responsible for the final approval of official plans, subdivision control, etc. Under the new Ministry it will operate to facilitate measures to ensure that housing subdivisions, etc. are properly planned from the point of view of sewage and water services, integration of transportation linkages and other services. The failure to provide such planning at the outset can impose onerous burdens on future local taxpayers.

The centralization of the overall planning functions of the Ministry of Treasury, Economics and Intergovernmental Affairs. The plan here is to send various personnel out to regional offices of the Ministry in Ottawa, London, Sudbury and Thunder Bay. Local decisions can then be made by senior staff in close consultation with local government officials.

The transfer of authority for decision-making over subdivision approval, zoning, official plans and serverances to regional governments and restructured counties. The purpose of this change is to strengthen local autonomy and move this decision-making power out of Queen's Park.

To my mind, as Parliamentary Assistant to the Treasurer, this last item may have the most important long-tern significance. Some will say that it represents a new enlightenment in provincial government circle. Nothing, in fact, could be further from the truth. The Davis government has said all along that it wanted to give local government greater authority and jurisdiction — we want to give government back to the people. This has been the whole point of the regional government programme. Now that the priorities in the development of regional government have been completed, over 65 percent of the poeple of Ontario have local government structures that possess the tools and financial base to undertake their own planning.

Those areas of the province which do not as yet have the structures or organization that would enable them to undertake these difficult decisions will to some extent be faced with a choice. They must examine their own structures, discuss the matter among each municipal council within a county and arrive at a concensus as to whether they wish to assume the authority over their own planning. The government's position is quite clear. The counties themselves must take the initiative and if they adopt the necessary structures, Queen's Park will extend the authority.

Remember When...



10 YEARS AGO

October 24, 1963

Mr and Mrs Case Tyme and their two children were left homeless when fire destroyed their home, two miles north of Chesterville.

Peter Manley, Stormont's MPP for 12 years and Mrs Manley will be honoured at a special testimonial evening in Cornwall this week.

About 40 friends and neighbours gathered at the home of Mr and Mrs Lloyd Brownell, to bid them farewell before they move to their new home in Iroquois.

North Dundas District High School was officially opened this week by the Minister of Education, the Hon. Wm. Davis.

$30,000 blaze destroys Newington garage owned by Harold Dunbar.

---

20 YEARS AGO

November 5, 1953

Reeve E. B. McMillan of Winchester Township, has been honoured by the Queen and has received the Coronation Medal.

Bob Gilroy and Brian Kilby were picked as winners for the best costumes, at the Hallowe'en party held in the Scout hall.

Fire destroyed the frame home and most of the contents of Emerson Barkley, four miles south of Chesterville.

Donald Durant, Jack Durant and Philip Moore were the top three winners in the chicken club, chosen at a dinner held this week sponsored by Chesterville Rotary.

Nine pupils from Finch Township schools competed in a public speaking contest last week. First place went to Marilyn McLean, second to Neil Richer.

---

30 YEARS AGO

November 11, 1943

Miss Lyllis McMillan, R.N., Toronto, visited her parents prior to her leaving for Vancouver where she has accepted a position.

Red Cross met at the home of Mrs Dalton Robinson to bid farewell to member Mrs Sarah Rodney and present her with a gift.

Mr and Mrs John B. Merkley were surprised on Sunday when the members of their family gathered to mark their 50th wedding anniversary.

Those attending the annual Young People's Convention at Merrickville were: Beryle Hewitt, Anne Fulton, Arnold Sullivan, Gordon Fulton, Mrs Eric Casselman and Mr and Mrs Harry Allison.

Mr R. J. Waldroff left this week for Daulphin, Man., where he plans to spend some time with his brother George and family.

40 YEARS AGO

October 19, 1933

Officers and Members of Morewood IOOF met in the lodge room this week for the purpose of reorganizing the lodge.

Mr and Mrs Samuel Peake left town this week to take up residence in Hamilton. Prior to their departure they were presented with a purse by the members of Trinity United Church.

Rev. A. H. Sproule of St. Andrew's Presbyterian Church has accepted a call to Asbestos, Quebec.

Miss Dorothy Dillabough and friend of Syracuse are spending a few days with her father, Mr John Dillabough.

Anderson Haggerty of Williamsburg fractured his right leg in two places in a motorcycle accident last week.

Bookmobile Visits

the S.D.&G. United Counties Bookmobile will visit the following locations during the week of October 29:

Monday, October 29 —Green Valley 10:30 - 11:45; St. Raphaels 1:00 - 2:30; Martintown C. 2:45 - 3:15; Apple Hill 3:30 - 4:00.

Tuesday, October 30 — Riverside Heights 10:00 - 11:30; Morewood C. 2:00 - 2:45; Winchester Springs 3:30 - 4:00.

Wednesday, October 31 — St. Andrews West C. 11:30 - 12:00; Gravel Hill 2:30 - 3:00; Monkland C. 3:15 - 4:15.

Thursday, November 1 —Williamstown C. 3:30 - 4:30.

Ann Landers...

Dear Ann Landers: I don't know how to put this in polite language, but some problems just can't be worded differently, and this is one.

Do you think it is all right to keep a Bible on top of a toilet? My husband and I, our three children and my father-in-law had a big argument about this and I lost — 6 to 1.

I believe a bathroom is for the stated purpose and the Holy Book does not belong in there. My father-in-law says the Bible is the word of God, and God knows what goes on all over and nothing human or natural is offensive to Him. I say one wouldn't entertain people or have visits with friends in there, so why God?

I realize God is everywhere, but I just don't feel that a $30 gold-edge Bible belongs on top of a commode. How would you vote? — From Louisiana

Dear L.: The Bible was written to be read. Wherever people in the house read, that's where the Bible should be. I vote with them.

Dear Ann Landers: My best friend has leukemia. Her parents told me the nature of her illness and asked me not to say anything. The girl doesn't know.

I think this is wrong. I believe she should be told right away. Every day is precious to her. Especially now. Although she looks well and feels no pain she knows something is drastically wrong. I can tell. When WILL they break the awful news to this girl? Should I tactfully encourage the parents to tell her soon? Or should I go ahead and tell her myself? Please don't advise me to "Butt out" because I can't. — Sleepless Nights

Dear Friend: A great deal of cancer research is being done in laboratories all over the world. As you know, leukemia is cancer of the blood. Some leukemia victims respond better to the new drugs than others. Last year's Courage Award from the American Cancer Society went to a handsome young man from New Jersey, age 22. He has had leukemia for eight years and is the picture of health.

I believe your friend should be told, but not by you. Show her parents this column and suggest that they ask their daughter's doctor for guidance.

Dear Ann Landers: The other day you printed a letter from a girl whose "gem" of a boyfriend belted her one and split her lip. When asked if he might change after marriage you replied, "Yes — probably for the worse." You went on to say a split lip before marriage usually means a fractured skull later.

I'm afraid that letter and your answer might have wrecked my life. Last week I had a fight with my girl and lost my temper. I threatened to strike her. She was terrified and now she refuses to talk to me.

I admit I behaved immaturely and I'm ashamed of myself. Deep down I know I would never hit a girl. She reads your column every day and I'm afraid if she saw that letter and your advice I've had it.

Please emphasize the difference between threatening and actually doing something. I'm depending on you to save me, Ann. thanks. — Still Praying In Racine

Dear Praying: You didn't hit her, did you? Well, then you're still in the ball game —OR AT LEAST I hope you are. From now on, watch your mouth, Buster. Don't make any threats or promises that you don't mean to keep.

Don't flunk your chemistry test. Love is more than one set of glands calling to another. If you have trouble making a distinction you need Ann's booklet, "Love Or Sex And How To Tell The Difference." Send a long, self-addressed, stamped envelope with your request and 35c in coin to Ann Landers, P.O. Box 3346, Chicago, Illinois 60654.

New features to view at 1973 Royal

The theme of the 1973 Royal Agriculture Winter Fair is "Canada's Country Fair". Its four most important functions as depicted by John E. Moles, General Manager, include competition, information, entertainment and marketing.

"Marketing is one of the Royal's most important functions," he says. "Livestock has been sold around the world from the Fair and International interest in Canadian Agriculture continues to increase as a consequence.

"Our chief aim is promotion of Canadian agriculture from coast to coast," added Mr Moles. "It's a place for meeting and trading. We're telling people the Royal is a place they can come as a family to talk with producers, researchers and economists and find out why it costs a certain amount to produce a steer, for example. This should prove particularly valuable after a year of rising prices."

This year's Royal Agricultural Winter Fair will feature a number of innovations. Of particular interest to livestock producers are an increasing emphasis on exotic cattle and a change in the standards for judging swine. Food and flower exhibits will provide exciting new concepts for spectators as well.

Exotic Breeds Display

Beef producers are well aware of the potential value of exotic blood in crossbreeding programs. In recognition of growing interest in this area, the Royal will feature an educational exhibit of 10 different exotic breeds. Representatives of breed organizations will be on hand to answer questions relating to their cattle.

The growing importance of exotic cattle will be further emphasized in the Sales of Stars. For the first time, this event will include a Simmental Sale of Stars to be held on Tuesday, November 13 at 7:30 p.m. This replaces the Ayrshire Sale which will not be held this year. Other Sales of Stars to be held at the 1973 Royal will feature Charolais Cattle, Hampshire Swine, Jersey and Holstein cattle and sheep.

The Sales of Stars, celebrating their 25th anniversary this year, attract a number of International visitors. Groups from Brazil, Great Britain, Italy, Japan and a number of other nations plan to attend the 1973 Royal. The Fair's reputation as Canada's Show Window of Agriculture is certainly well known abroad.

New Feeder Classes Possible

A special committee has been set up to study the feasibility of establishing Feeder Steer Classes for the 1974 Royal. Increasing demand for cattle to fill Ontario feedlots has prompted this investigation.

"It was felt this would be a good opportunity to sound out the beef industry on the merits of a feeder cattle show and sale," emphasizes John E. Moles, General Manager of the Royal. "Could we get buyers to come here? What size of entries would be necessary to attract them? Would areas such as Western Canada and the Maritimes be willing to put loads together to bring to the Royal? We hope to find answers to these and other questions during this year's Fair."

Changes in Swine Judging

Live Barrows will be judged on the basis of backfat thickness, loin eye area and live score rather than the usual live appraisal in the ring. Ultrasonic measurements will be employed. It is felt this method will provide a more accurate evaluation of amount and quality and meat.

Further changes in regualtions will limit the number of Live Barrows sold. Only the top five placings in each of the five classes will be auctioned with the remainder to be sold through the Ontario Pork Producers' Marketing Board. It is hoped this will improve auction prices.

Another first at this year's Royal will be the Junior Barrow Show. Still rules have been set for this competition. Animals will be sold on the same basis as outlined for the Live Barrow Class. It is hoped this competition will show young exhibitors the value of showing hogs.

Food and Flower Displays

The Upper West Annex of the Coliseum will house "Food Town Canada", a display of today's food products with emphasis on nutrition and economical buying. Demonstrations from the stage will explain methods of getting best value for food dollars while maintaining a nutritionally sound diet. The food exhibit is planned three years in advance. Visitors to last year's Royal will recall the display of foods depicting popular items from fifty years ago; this year's food exhibit emphasizes the present; 1974 food displays will take a look at the future.

The "Carnival of Flowers" exhibited at the Royal this year will emphasize movement. A ferris wheel and five surrey-topped carriages will keep floral displays in motion. A nursery supply cnetre will provide equipment, literature and information.

Equestrians Prepare for '76

Top riders from Great Britain, West Germany and the U.S. will compete against the Canadian team in equestrian events at the Royal Horse Show. The European contestants see their North American experiences as invaluable preparation for the 1976 Montreal Olympics. Known Canadian riders slated for competition in equestrian events at the Royal include Captain Jim Elder of Aurora, Ontario; Jim Day of Hornby, Ontario; and Moffat Dunlop of Newmarket, Ontario.

Buying, Selling Money To Make Money



Amanda Jones (left), Miss U.S.A. and runnerup in the Miss Universe contest; and Bonny Brady, Miss Dominion of Canada, help Everette B. Harris, president of the International Monetary Market of the Chicago Mercantile Exchange, Inc. open trading in a shiny new commodity—U.S. and Canadian silver coins. The I.M.M. previously had listed contracts only in eight foreign currencies. The coins in the huge crystal ball equal only one 54.5-pound bag of silver coins. Actually each contract on the I.M.M., for delivery in March, June, September and December 1974 consists of five such bags with a total face value of $5,000. Coins are the only commodity traded on futures exchanges with a face value below which they cannot drop. On opening day, U.S. coins were sold at more than $10,000 a contract, with Canadian coins ranging from about $8,500 to $9,000 for five 50.75-pound bags.

IN MEMORIAM

FYKE — In loving memory of a dear brother, Lloyd Arling, who passed away October 17, 1972.

The memories we have in store,
Are treasures to impart,
For no one else will ever be
More cherished in our hearts.

Sadly missed and ever remembered, Sister Gladys and Ross Cass
7-1

IN MEMORIAM

MERKLEY — In loving memory of a dear grandmother, Dorothea Merkley, who passed away October 31, 1970.

It's not the tears that are shed at the time,
That tells of the hearts that are broken.
It's the lonesome tears in the after years
When a loved one's name is spoken.

Missed and always remembered by her grandchildren
7

BE A REGULAR BLOOD DONOR



MORE USED CAR BUYS FROM ANGUS PONTIAC BUICK OF WINCHESTER

unless otherwise indicated all cars over $1,000. are fully reconditioned and safety checked

AND IN ADDITION TO OFFERING THE SHARPEST PRICES IN THE AREA THEY ARE OFFERING

2,000 MILES FREE DRIVING TO ANY ONE WHO BUYS A USED CAR OR TRUCK BEFORE OCT 31st/73

1970 MAVERICK — 2-Dr., Emerald Green with ... lack and White Pla... , 6 cyl., P... ght Col... ds Som... epairs to mak... ect Second Car. Stock No. 1000c. SOLD JUST $665.00 AS IS	1969 CHEVROLET IMPALA — 2 Dr. Hardtop, Finished in Tasco Turquoise with Matching Interior, V-8, Radio, Aut., Power Steering and Brakes, New Paint, Reconditioned and Safety Checked. Stock No. 6026B. $1395.00	1971 BUICK LeSABRE CUSTOM — 4-Dr. Hardtop, 350, 4Barrel, V-8, Power Brakes, Steering, and Windows. White Vinyl Roof with Dark Blue Paint. A local car with Low Mileage that Assures Comfort at an Economy Price. Stock No. 8043C. REDUCED TO $3545.00	1969 PONTIAC STATION WAGON — V-8, Radio, Aut., Fully Powered with Roof Rack, Freshly Painted, Vinyl Seats. An Ideal Commuter Car. Stock No. 8019A. REDUCED TO $1940.00
1969 MERCURY METEOR — 4-Dr. Sedan, Cardinal Red Paint with Black Roof and Interior. V-8, Radio, PS and PB, with Automatic Transmission. Only 28,000 Miles. A Real Bargain at this Price. Stock No. 9205A. JUST $1745.00	1970 CHEVROLET LONGHORN ¾-TON PICKUP — The last 8½ ft. Boxes Made, 16½ In. Tires, Newly Painted, V-8, Standard, Ideal for Construction or Heavy Farm Work. Unusual to Find a Truck Like This in Such Good Condition. Stock No. 9099B. $2295.00	1970 BUICK RIVIERA — 2-Dr. Hardtop, Cinnamon Brown Paint with Matching Interior and White Vinyl Roof, V-8, 455, Power Steering, Brakes, and Windows, and Air Conditioning. Elegant Luxury at a Low, Low, Price. Stock No. 9197A. REDUCED TO $3395.00	1971 CHEVROLET BISCAYNE — 4-Dr. ... Cyl., Auto., Rad... ing & Brak... and Gr... ay in Both Pri... peration. Stock No. ... SOLD REDUCED TO $1995.00
1966 VALIANT CONVERTIBLE — Ermine ... with Contrasting ... ver-tible ... , 6 Cyl ... Front Fen... ...me rust but at this ... it is still a bargain. Stock No. 9284A. SOLD $395.00 AS IS	1969 BUICK LeSABRE CUSTOM — 4-Dr. ...dtop, Antique gol... eige, Two-Ton... dio, Ful... ike a Ne... They Say, Wou... Really Rather Have ... Buick?. Stock No. 9232A. SOLD REDUCED TO $1995.00	1969 BUICK SKYLARK — 4-Dr. Sedan, 350, V-8, Radio, Auto., Power Steering, New Dark Green Paint and Seat Covers. Runs Like A top — The Most Popular Car In Its Class. Stock No. 8071A. $1885.00	1969 PONTIAC STATION WAGON — V-8, Radio, Aut., with Power Steering. Mint Green with Black Interior, Lower Than Average Mileage and Fully Reconditioned. Stock No. 9248-0. REDUCED TO $1895.00
1971 FORD ½-TON PICKUP — 6 Cyl., Standard ... lear Step Bumper ... ast Mirr... ith Gre... ew Min... Many More Mile... on This One. Stock No. 1026A. SOLD $1645.00 (unchecked)	1970 BUICK WILDCAT — 2-Dr. Hardtop, 455, V-8, Aut., Full Power-Strato. Mist Blue with Vinyl Roof and Black Vinyl Seats. Top of the Line Buick for a Medium Car Price. Stock No. 9242A. REDUCED TO $2695.00	1971 FORD CUSTOM 500 — 2-Dr., Hardtop, former one Owner Car. All Highway Miles. Dark Blue Paint with Black Vinyl Roof and Matching Interior. V-8, Radio, Ps and Pb, needs only minor mechanical work, but our shop is too busy. Stock No. 9274A. $1795.00 (unchecked)	1970 LeMANS SPORT — 2-Dr. Hardtop, 350, V-8 ... Bucket Seats, Mag W... Auto., Power Ste... kes. Mist... ack In... Running Spo... the Young Lad... Car. Stock No. 9286... SOLD REDUCED TO $2495.00
1971 PONTIAC LAURENTIAN — 4-Dr. Sedan, Two-Toned Blue and Black Paint, Body Side Mouldings, New tires, Immaculate In and Out. A One-Owner Local Car. A Shame to Sell This Low, But We Must Reduce Our Stock. Stock No. 9252-A. $2695.00	1972 CHRYSLER NEWPORT CUSTOM — 2-Dr ...dtop. LOADED! Or... ...iles. Wonder... ...wer Ste... ...ows, Air ... Radial Ply Tire... Roof. An Executive ...pe Car and Look at the Price. SOLD $3895.00	1971 FIREBIRD — Hardtop, Stratomist Blue Paint with Blue Vinyl Bucket Seats, 350 V-8, Radio, PS, Aut. In Mint Condition. Lic. No. EOW-226. JUST $2995.00	1969 PONTIAC LAURENTIAN — 4-Dr. Sedan, V-8, Radio, Aut., PS, A Local Car with Low Miles considering the Year. Light Blue Paint with Matching Interior. An Ideal Family Car with no Pollution Control Device. Stock No. 9196A. JUST $1795.00

* NO DOWN PAYMENT WITH APPROVED CREDIT
* UP TO 48 MONTHS TO PAY
* 100% WARRANTY ON ALL RECONDITIONED USED CARS OVER $1,000.00
* OPEN 9 - 9 MON. THRU FRI. (5.30 p.m. SATURDAYS)

The above prices are no-trade, clean deal prices. But trade-ins will be considered.

CALL COLLECT 774-2620

(7 Salesmen To Serve You)



Winter Necessities

Come To Casselman's For The Best In Style, Price And Happiness

SNOW BOOTS

1. Women's starting as LOW as $9.95. Come see our *great* collection of Alaskan Snow Queens and Kaufman Snowbelles *(rich leather and waterproof vinyl).*
2. Children $6.95 and up *(made to keep the cold out).*
3. Skidoo Boots by Kaufman (waterproof).
4. Men's Winter Boots for work and play.
5. Greatest Styles and Large Selection.

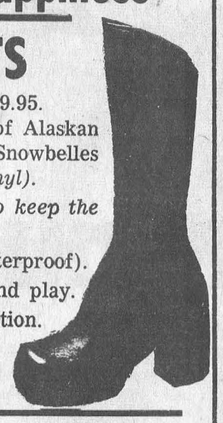

WINTER JACKETS

A Large Assortment Of Work Coats And Caps



"SPECIAL OFFER"

2 Days Only - Fri. Oct. 26, Sat. Oct.27

10% - 15% Off All Handbags

(Leather - Hand Painted - Hand Carved - Vinyl)

(Keep In Fashion Step With Us)

"THE REAR"

The Best From Both Directions

Tops & Bottoms



Casselman's Shoe Store

Morrisburg, Ontario

STORE HOURS

Open All Day Wed.
Mon. - Thurs. 8:30 - 6:00
Fri. 8:30 - 9:00 p.m.
Sat. 8:30 - 6:00

Ottawa area W.I. holds 58th Annual Convention

The 58th annual convention of the Ottawa Area Women's Institutes was held at the New Parkway Hotel on Thursday and Friday, October 18 and 19. The theme was taken from the collect "Let Us Not Forget To Be Kind."

The Area President, Mrs William C. MacLean, presided at the morning session. His Worship, Mayor Edward Lumley of Cornwall, welcomed the ladies.

Mayor Lumley's Welcome

In this fast moving age of social change, we sometimes neglect to pay tribute to organizations that have had much to do with the forging of our country.

One of the most outstanding of these organizations is the Women's Institute, a world wide organization basically concerned with all the aspects of home living.

The organization is non-sectarian, non racial and non political and as such, applies to every woman in the community.

It may interest you to know that the Women's Institute have branches in 69 countries of the world, with its main theme: to help women acquire sound and approved practices for greater home efficiency.

The work the Institute does with 4-H clubs is both commendable and praiseworthy, in preparing our teens to take their place as responsible citizens in the community.

My personal contact with the Institute happened while I was overseas with the Canadian Army during the Second World War. At that time the Cornwall Centre Women's Institute saw fit to send parcels to a homesick boy, meaning me of course, and I've always appreciated their warm contribution to me, and countless others.

Special guests were Miss Helen McKercher of the Ministry of Agriculture and Food, Miss Florence Eady who organized branches in Northern Canada, Mrs Harvey Noblitt, Provincial President, and Dr. Irene Spry, Deputy President of the Associated Country Women of the World.

Minutes and Treasurer's Report were read by Mrs Howard Giles of Almonte. The auditors' report was prepared by Mrs Stuart Markell of Ingleside and Mrs Thorold Shaver of Lunenburg.

Mrs Carl Strike of Kars led the sing-songs accompanied at the Piano by Mrs Robert McTavish of Perth.

Mrs Arnold Wilson of Prescott read the Public Relations Donations report and said that it was up $10,000 from the preceding year. She conducted a panel discussion entitled "Meet the Real Mrs PRO."

A globe of the world with helping hands about it, flower arrangements and blue and gold W.I. crests decorated the convention hall and the hospitality room where apple juice, biscuits and cheese were served. Membership badges and other supplies were offered for sale and there was a bazaar table.

Members from Finch, Dixon and Lunenmburg Institutes sang songs which they had composed accompanied at the piano by Mrs Neil Cleary. They were Mrs Darwin Ouderkirk, Mrs Mabel Prieur, Mrs Phyllis Lalonde, Mrs Beatrice Huggins, Mrs Kathleen MacMillan, Mrs Helen Rupert and Mrs Iva Eamer.

Mrs H. Toop of Arnprior, Area Past-President, described the National Triennial Convention which she had attended in Banff. Reports of the Central Canada Exhibition and the Ottawa Winter Fair and the Resolutions were read.

Mrs Hugh McMillan of Williamsburg played selections on the electric organ during the day.

Mrs Wallace Krause of Pembroke, second Vice-President, presided at the afternoon session. Reports on Agriculture and Canadian Industries, Education and Cultural Activities, Citizenship and World Affairs, Family and Consumer Affairs and Tweedsmuir Histories were presented. The Provincial President addressed the convention and discussed the reports. She said that there were some entries received for the International Handicraft Competition to be held in Perth, Australia, in October, 1974, and discussed arrangements for attending.

The home Economists of the Area had prepared displays of interest to consumers and to 4-H club enthusiasts.

Head table guests at the banquet were piped into the hall by Miss Karen Ferguson, among them Mrs Lucien Lamoureux and Alderman Gerald Samson.

The Area Scholarship was awarded to Miss Nancy Tetlock. Then Dr. Spry addressed the convention.

A presentation "What's New In Home Economics" was made by the Area Home Economists and Miss Ruth McIntosh of ARDA, using the overhead projector.

The mother-and-daughter team of Mrs Mary Smith, District President and Mrs Linda Beer, District Secretary-Treasurer, were introduced. Miss Shelley Wert performed a baton twirling number and assisted the Stormont ladies with their selections and the patriotic number which brought the evening to a close.

On Friday morning Miss Helen McKercher spoke and showed pictures which featured the Home Economists "Home Economics, Country Style."

Mrs Clifford Vergin of Renfrew was elected Convener of Education and Cultural Activities, and Mrs Percy Sangster of Bainsville will convene Citizenship and World Affairs.

Mrs George McCaffrey of Russell is the new Board Director for Subdivision I.

The First Vice-President, Mrs Hugh McMillan of Williamsburg presided at the closing session.

Board Directors Mrs Donald MacLachlan of Williamstown, Mrs Cecil Bell of Prescott, and Mrs Peter Timmins of Perth presented a skit on membership.

The 1974 convention will be held in Ottawa in November.

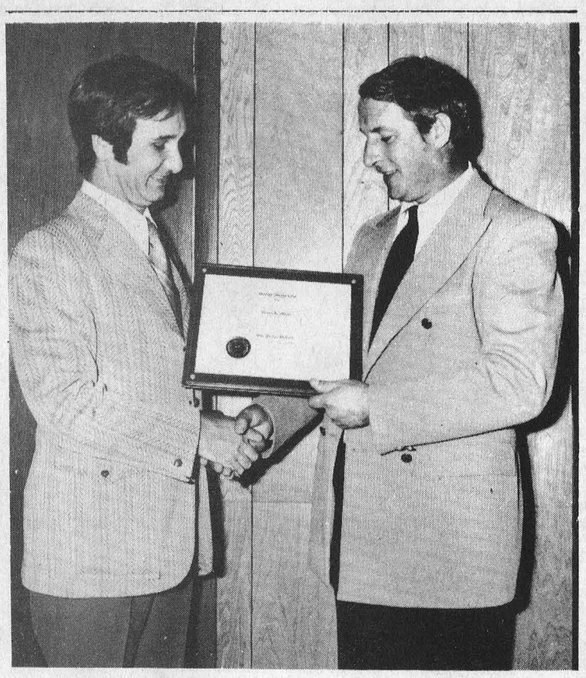

James R. Moran, on the right, is shown here receiving a plaque honouring him for a notable achievement. The man making the presentation is Norman Rose, Unit Manager, Great West Life Assurance Company. Jim was honoured for having sold a million dollars worth of life insurance and annuities. Mr Moran is a resident of College Street, Chesterville and has been an agent for several years. — Staff Photo.

NOTICE

We have sent $10 to help the starving children in Africa instead of buying Hallowe'en treats this year. The African kids thank the Chesterville kids for doing without candy so they can have milk.

Harry and Lillian Allison
21 College Street,
Chesterville, Ontario.
7

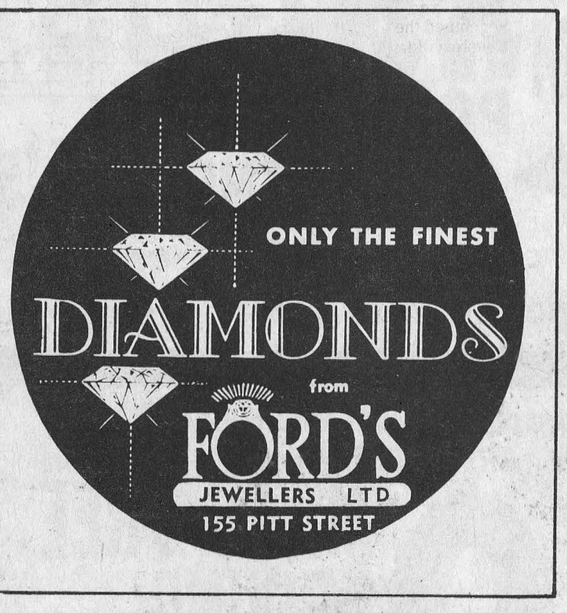



THE KARAVAN SHOW
(formerly CARAVAN)

Appearing:

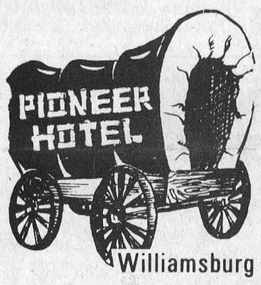

Fri. And Sat.
Evenings Only
This Week,
Oct. 26 - 27
At The Pioneer

B210.

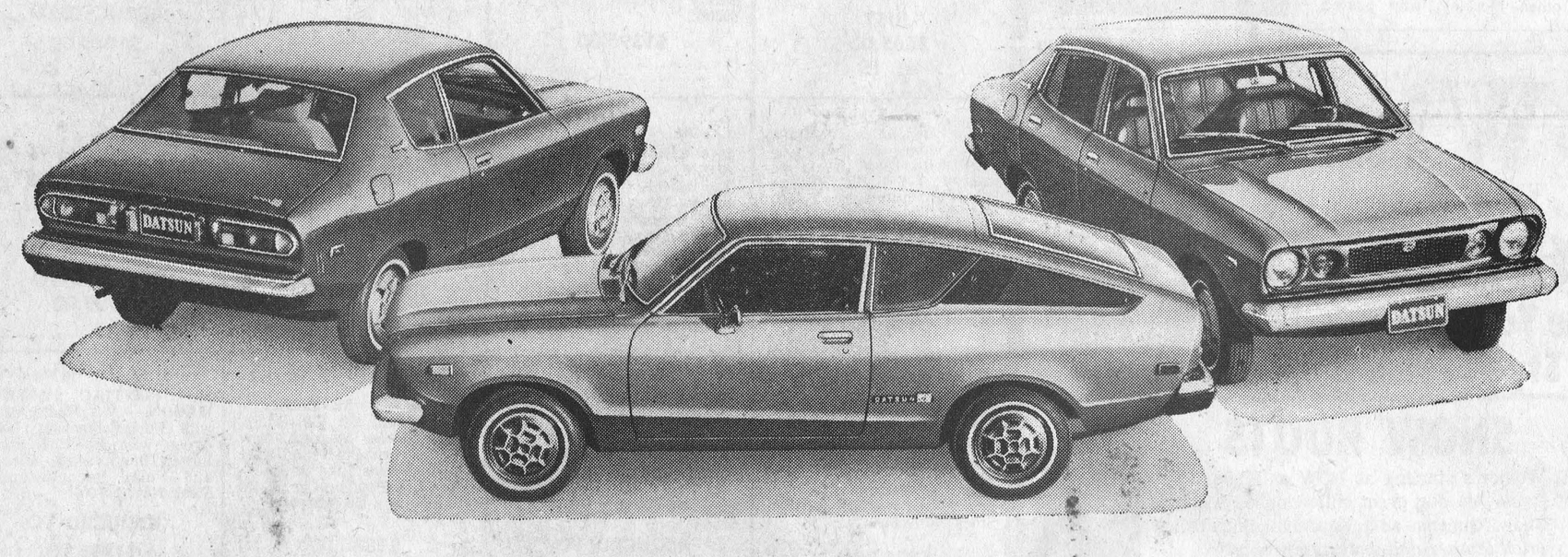

Datsun's new economy number.



New Datsun economy:

The B210 is the least expensive Datsun. Its engine was designed by the same team that enabled Datsun to claim better gas mileage than any other car sold in the United States according to U.S. Government 1973 Environmental Protection Agency tests. Datsun saves.



New exterior look:

The least expensive Datsun line features the dazzling B210 Hatchback. It's a vest pocket 240Z with performance to match. Standard four-speed or optional automatic transmission.



New interior room:

Inside the B210, you'll find comfort and fun for four. With reclining seats and full instrumentation. The Hatchback has a cargo area as useful as that of a station wagon.



New winter protection:

What you need depends on where you live. Datsun B210 is designed for Canadian conditions with newly developed anti-corrosion measures, heavy duty electrical system and a powerful heater.

No-cost extras including:

- Reclining bucket seats
- Tinted glass all around
- Fold flat rear seat in Hatchback
- Flow-through ventilation system
- Full carpeting
- Whitewalls
- Rear window defroster
- Front disc brakes
- And many more

all you really need is a DATSUN

There are more than 1300 Datsun dealers in North America.

BOGART MOTOR SALES LIMITED
KING STREET CHESTERVILLE, ONTARIO TEL.: 448-2488

MacEWEN Ford
FORD SALES LIMITED
MAXVILLE, ONTARIO
PHONE: 527-2100
OPEN:
8 a.m. to 9 p.m. Monday through Friday
Saturday - 8 a.m. to 5 p.m.
* COMPLETE BODY SERVICE
* SALES
* SERVICE
* LEASING
"REMEMBER IF YOU DON'T BUY FROM MacEWEN YOU'LL PAY TOO MUCH"



ENJOY OUR FINE SERVICE, DELICIOUS FOOD

We take pride in making your meal a pleasure. Coffee break to dinner, service is complete and attentive, food delicious.

Drop in Soon and often
(Take Out Orders)

Country Kitchen Restaurant
WINCHESTER PH. 774-2417

IT'S COAT TIME



— Genuine Leather Coats and Jackets
— Buckskin Coats & Jackets
— Genuine Sheepskin Pant Coats
— Dressy Tweed Coats - fur-trimmed & untrimmed
— Camel and Wool Coats

Bunny's
FASHIONS LIMITED
CORNWALL, ONT.
111 Pitt Street 933-3281

Elma

Mr and Mrs R. H. Luimes were supper guests of Mr and Mrs Gerrit Luimes and family, on Friday in honour of Mrs G. Luimes birthday.

The U.C.W. met at the home of Mrs Bernice Barkley on Thursday evening with Mrs Barkley and Mrs Allan MacKenzie as Hostesses.

Mr and Mrs R. H. Luimes are spending a few days in Toronto.

The benefit dance for Mr and Mrs Orval Mayhew, Saturday evening was very successful.

Mr and Mrs Melvin Dillabough spent the weekend with Mr and Mrs Arnold Shaver, South Mountain, and accompanied them to Chalk River on Saturday.

Mr and Mrs Clint Beckstead, Alliston, Mr and Mrs Don Beckstead of Merlin, visited their mother, Mrs Allen Beckstead and Mr and Mrs Harold McIntosh, during the weekend.

GARBAGE COLLECTION

Sealed tenders, marked Garbage Collection Tender will be received by the undersigned until 5:00 p.m. November 12, 1973 for the collection and delivery to the landfill site, of garbage, leaves, garden refuse, etc. in the village of Chesterville beginning January 1, 1974.

The tender shall state type of truck and equipment to be used.

The tender shall provide adequate insurance against public liability and property damage and be responsible for all damages caused during collection and disposal.

The lowest or any tender may not necessarily be accepted.

G. L. Graham, Clerk
Village of Chesterville
9-4

New Scoutmasters named

Two district Scoutmasters were named at a meeting of St. Lawrence District, Boy Scouts of Canada, at Trinity United Church, Chesterville, Wednesday evening. Roger Diemart and Steve Brown were named to serve the eastern and western areas of the District. George Lewis of Morrisburg, former District Scoutmaster for the entire District, ahs been named Assistant District Commissioner.

The meeting was chaired by District Commissioner Allan Thom of Roebuck. George Lewis met with Scout Troop leaders, and Bob Bryden, Assistant District Commissioner for Cubbing, met with Wolf Cub leaders and Pack Cubmasters.

Future events, includi n g camp-outs, Klondike derb y, sports days, were planned, along with emphasis on registrations and Scout Crafts. Bill Sheldrick, District President, spoke briefly. Prayer was offered by the Reverend E. Earle Eaton of Chesterville, District Public Relations representative and Chaplain of Chesterville Troop and Pack.

The meeting closed with the serving of delicious refreshments by the Chesterville Mother's Auxiliary, in charge of Mrs Thomas B. Rance. Tom Rance, chairman of First Chesterville Troop and Pack committee, welcomed the district Scouters to Chesterville. Leaders were present from Morrisburg, Winchester, Iroquois and Cardinal, Roebuck, Spencerville and Chesterville. The district includes also Kemptville, Prescott and Johnstown.

Morewood

Mr and Mrs Lyle Loughridge of Penetanguishene spent a few days with friends here.

Mr and Mrs Ted Koolwine of Toronto spent the weekend with Mr and Mrs Art Koolwine.

Mr and Mrs Dwayne Runions of Montreal spent Sunday with Mr and Mrs Don Runions.

Mrs Calvin Wagner, Mrs. R. Craik and Mrs Dletra Ball spent the weekend with friends in Windsor.

Mr and Mrs Charles Barnes of Ottawa spent Sunday at the Hunter home.

Mrs Gordon Miller and Mrs John Miller of Eldersley, P.E.I., are guests of Mr and Mrs Douglas Hunter.

A number of ladies attended the W.I. convention in Cornwall on Thursday.

Mr and Mrs J. T. James spent Saturday in Ottawa.

Winchester Springs

Mr and Mrs Milton Barkley of Morrisburg were dinner guests on Sunday of Mrs James Herriman.

Mr and Mrs Robert Scott of Brampton spent the weekend with the latter's parents, Mr and Mrs Ralph Kirkwood and brother, Tom Kirkwood.

Mr and Mrs Gordon Mains of Smiths Falls and Mr and Mrs Robert McPherson and boys of Aylmer, Quebec, spent Sunday with Mr and Mrs Wray McPherson.

Rev. and Mrs Baird of Winchester had dinner on Friday with Mr and Mrs H. Ropars.

Mrs Cecil McIntosh and Mrs T. J. Keyes attended the W.C.T.U. meeting at the home of Mrs Robinson on Thursday in Winchester.

Mr Arthur Adams celebrated his 88th birthday last week at the home of Mr and Mrs Irwin Holmes and Kenton.

James Pollock who has spent the past few weeks with his parents, mr and Mrs Cecil Pollock returned to Vancouver, B.C., on Thursday.

Mr and Mrs Harry Potter of Kemptville spent the past week with Mrs Abram Bailey and Mr Morley Bailey.

Local Senior Citizens hold annual meeting

Senior Citizens held their annual meeting Wednesday, October 11 in the Legion Hall with 79 members and guests attending.

After the yearly reports were given the president thanked all who had in any way helped to make the meetings so successful, then vacated the chair for the election of officers. Mrs Anna Marcellus accepted and after a short discussion the same officers were returned unanimously: President, Mrs Mary Kearns; Vice President, Mr Oscar Olsen; Treasurer, Mrs Una Merkley; Secretary, Mrs Gordon Senn.

Cards, games, a sing-song, and lunch brought the meeting to a close.

Does Your Roof Need
REPLACEMENT OR REPAIR?
— call —
TOM HEAPHY
774-2001
R. R. 1
WINCHESTER, ONTARIO

get your EXTRA big values
EARLY·IN·THE·WEEK

Walker's Saltines, 1 lb. pkg. 39c
F.B.I. 100% Pure Orange Juice, 32 oz. btl. 45c
Mir Liquid Detergent, 24 oz. pkg. of 2 ..... 75c
Maling Mushrooms, whole or sliced 10 oz. tin 2/89c
Lowney's Bridge Mix, 12 oz. pkg. 49c
Satin Margarine, lb. brick 2/59c
PORK CHOPS, lean lb. $1.09
POTATOES, 10 lbs. 69c
MacINTOSH APPLES, 3 lbs. 55c
BANANAS, lb. 14c

HALLOW'EN SHELL OUT ITEMS
– 49c AND UP –
BE SURE TO SEE OUR SELECTIONS

Gifts Department is stocked weekly
– Full Line At All Times –
Magazine rack — all the latest issues
— Replenished twice a week —

— REGULAR WEEKDAY HOURS —
7:30 a.m. to 10:00 p.m.
— TUESDAY —
....7:30 a.m. to 1 p.m. — 5:30 p.m. to 10:00 p.m.
— SUNDAY —
10:00 a.m. to 9 p.m.
NOTE: OPEN ALL DAY WEDNESDAY

Doug's Service
PHONE - 346-5689
Newington, Ontario

PIANO
Tuning and Repair
— Complete Refinishing
— Piano Keys Recovered
— Pianos bought and sold
— Player Pianos Restored
WAYNE A. DUNBAR
Call after 6:00 p.m.
448-3245

BOYS' TUBE SKATES
Action-styled, economy-priced skate-set in black split-leather with brown leather tendon guard and toe. Felt-lined tongue; 1-pc. composition sole. In boys' sizes 11 to 2. A buy at ... 9.98
BOYS' SIZES 3 to 5, $10.98
9.98
MEN'S SIZES 6 to 12, $13.95
BOYS' SIZES 11 to 2





Play it safe-
Go where the value is!


YOUTH'S DEFENCE
Ankle Guards
3.29 PAIR
Thick foam padding; fibre ankle caps to protect. Playmaker.


BOYS TO 12 YEARS
Hockey Gloves
5.98 PAIR
Split-leather palm; 3 back rolls; one-piece thumb. A buy!


PLAYMAKER
Elbow Pads
3.98 PAIR
Vinyl-covered and foam-padded. For boys up to 13 years.


PLAYMAKER
Shoulder Pads
5.99 PAIR
White arches; black caps; poly flippers. For youths to 16 yrs.


JR. PLAYMAKER
Shinguards
6.89 PAIR
Heavy felt knees, wings; padded poly knee-caps. 13" long.

More safe Hockey Buys from your league-leading Canadian Tire Store...

MOUTH PROTECTOR
Hi-impact plastic with elastic fastener. 10 yrs. up. 1.29

PRO-STYLE GLOVES
Vinyl/split-leather; Toronto/Mont. clrs. To 12 yrs. 7.29

ATHLETIC SUPPORT
Elastic webbed; S.M.L. Less cup. 1.65
Fortalite cup $1.25

SHOULDER PADS
Quilted drill-covered padding. For youths to 15. 7.89

19" SHINGUARDS
Felt-padded Playmaker. Poly caps and shins. Pair. 4.79

BOY'S HOCKEY STICK
Playmaker; ash handle laminated blade. 35-46"; 5-8 yrs. .75

CURVED BLADE STICK
Kiln-dried Sher-Wood. Assorted lies. 53" size... 2.99

NHL-TYPE GOAL NET
Sr. size: 57x44x22"; 1" tubular steel; nylon net. 10.99

PRACTICE SWEATER
Men's lace-up cotton/wool blend. S.M.L. Blue/white. 6.79

BOY'S SHIN STRAPS
14" stretches to 20". Metal buckles, tips. Set of 4. 1.75

NHL HOCKEY STOCKINGS
Footless nylon; boys' 32"; Maple Leaf or Canadiens. 2.19

HOCKEY GARTERS
Pro-style for boys to 12 yrs. 1.49
Men's size garters $1.98

PRO-STYLE PANTS
Foam-padded; deep waist; Black or Blue. Boys sizes. 7.45

NYLON HOCKEY PANTS
Heavy foam padding; plastic inserts. Sizes 22 to 32". 4.45

BOY'S HOCKEY BRACES
Sturdy elasticized suspenders, 34". Adjustable. 1.65

14.95
19.95
25.95
After 51 seasons your skate dollars still go farther!

A. PLAYMAKER SENIOR: Rich black top-grain uppers with padded inner lining. Box toe; padded tongue; 1-pc. composition sole; tempered-steel blades. Size 3-5. 14.95

B. MEN'S PLAYMAKER SKATES: Top-quality, pro-style set for big-leaguers. Black leather uppers with double felt box toe. Plated tubes, steel blades. 6 to 12. 19.95

C. PRECISION-CRAFTED MEN'S SKATES: Top-grain leather trimmed, and lined with kip leather. Double box-toe; steel shank; nickel-plated steel blades. 6 to 13. 25.95

Extra saving with CASH BONUS COUPONS—or extra convenience with a Canadian Tire CREDIT CARD

CANADIAN TIRE Associate Store
Phone 535-2845

W. P. HENOPHY LIMITED
WILLIAMSBURG, ONTARIO



Biccum & McIntosh Ltd.

With Offices in
Winchester ..... Phone 774-2832
Chesterville ..... Phone 448-2854
South Mountain ..... Phone 989-2157

YOUR Independent Insurance AGENT "SERVES YOU FIRST"

GO CLASSIFIED FOR THE ACTION YOU WANT

FURNITURE AUCTION
The Village of Limoges
on the property of
Louis Brule
SATURDAY, OCTOBER 27
To be sold: Complete line of Household Furniture and Household Effects, also some Tools, new and used. Many Articles Too Numerous to Mention.
Auctioneer, Regent Menard,
Embrun, Ont., 443-2884. 7-1

FOR SALE — Pr. boys N.H.L. approved Hockey Skates, size 5 (small make), like new, $10. — 448-3153. 7

FOR SALE — 1966 Ford truck, 10-ton, with blocks and hoist. — Clem Rutters, R.R.1, Chesterville, 448-2422. 8-2

FOR SALE — 1970 Snow Cruiser, 20 h.p. Snowmobile and Trailer, tip type. — H. J Sanders, R.R.1, Finch, 984-2809. 7-1

FOR SALE — GIrl's coat and hat set, size 6x, $12.00; also girl's midi length hooded coat, lady's size 10, $15.00. — 448-3168. 7-1

FOR RENT — 3-bedroom apartment on Mill St., Chesterville, $75.00 per month, available October 29, 1973. — Alfred Winters, Chesterville, Ont., 448-2907. 7-1

NOTICE — Due to my recent illness, I will not be able to fill my waterfowl orders. — John Rennison. 7

WANTED — 50 to 100 acres of farm land with or without buildings. — 984-2747. 8-2

TENDERS FOR SPACE — For sale of Hockey and Broomball Sticks. Attendant required to handle sales. — Apply in writing to the Secretary of Chesterville Recreation Committee, Nancy LaSalle, Box 316, Chesterville. Tenders will be opened on November 2, 1973. 8-2

THE STORMONT, DUNDAS AND GLENGARRY COUNTY BOARD OF EDUCATION
requires immediately
TEACHER
for
Intermediate
Special Education Class
at Rothwell P.S.
for period up to
December 21st

Salary range: $5,600 to $16,400
Applications will be received by:
H. K. MacLennan
Superintendent of Education
305 Baldwin Avenue,
Cornwall, Ontario. 7-1

THE STORMONT, DUNDAS AND GLENGARRY COUNTY BOARD OF EDUCATION
requires
SECRETARY — PERSONNEL RECORDS
Successful Applicant Must:
- Be a good typist
- Be personable and able to meet with the public
- Possess initiative to work with a minimum of supervision
- be capable of handling general office duties which will be assigned to her.

Salary Range: $4,600 to $6,100
Written applications will be received up to October 31, 1973 by:
Personnel Records Officer,
The Stormont, Dundas and Glengarry County Board of Education,
305 Baldwin Avenue,
Cornwall, Ontario.
D. N. Shuttleworth,
Superintendent of Business and Treasurer. 7-1

COMMUNITY HYMN SING
SUNDAY, OCTOBER 28 — 7:30 P.M.
OSNABRUCK BAPTIST CHURCH
— GUEST SOLOIST —
Ray Hathaway, Iona Station - Country & Western Singer — The Teen Trio
— SOCIAL HOUR —
Organist: Susan Bush
Minister: Rev. Charles Burtch

LOUGH, LEWIS & ASSOCIATES
CHARTERED ACCOUNTANTS
Chesterville, Tel. 448-2092
Cornwall **Tel. 932-8691**
Alexandria **Tel. 525-1585.**
29tf

Cards of Thanks

CARD OF THANKS
I would like to thank the people who sent gifts, cards and came to visit me while I was a patient in Winchester Memorial Hospital. Special thanks to Dr. H. Justus and the nurses on the Second Floor.
Willard Swerdfeger 7-1

CARD OF THANKS
May we take this opportunity to express our sincere thanks to all the wonderful people for the many acts of kindnesses extended to us during our recent bereavement in the death of our dear son and brother, Freddie. We are most appreciative and will long remember you r thoughtfulness.
Jean, Hubert and Debbie Labre 7-1

CARD OF THANKS
The Chesterville Chamber of Commerce would like to thank all those that helped in any way with Sunday's Snowmobile Drags. A special thanks to the Scouts and their leaders who manned the canteen. 7-1

CARD OF THANKS
Mr and Mrs James Tinkess would like to take this opportunity to thank all those who gave us their patronage over the past 20 years, and we sincerely hope you will continue to support Jim's grocery under the new management of Carolyn Tinkess, who will be taking over the business November 1st.
Thank You
Jim and Evelyn Tinkess 7-1

CARD OF THANKS
A sincere thank you is extended to all my wonderful friends and neighbours for the many cards, letters, gifts and visits to me while I was a patient in Kingston General Hospital. It was all very much appreciated.
Jennie Bicks 7

Look in the CLASSIFIED First!

IN MEMORIAM
In loving memory of a dear wife and mother who passed away October 31, 1970.
We cannot have the old days back
When we were all together,
But secret tears and loving thoughts
Will be with us forever.
Within our hearts we'll always keep,
A special place for you.
And try to do our best,
To live as you would want us to.
To some you are forgotten,
To others part of the past,
But to we who loved you dearly,
Your memory will always last.
Husband Asel and Family
The Chesterville Record

Fall Inventory

LEFT - 7 New 1973 Models 6 Demonstrators

USED CARS

1973 CHEVELLE 2-Door Hardtop — V-8, automatic, power steering, Power Brakes, Radio, Lic. No. ERD-328.

1973 CUTLASS S 2-Door Hardtop — V-8, automatic, power steering, power brakes, radio, vinyl roof. Lic. No. EHN-291.

1972 VEGA Hatchback — Four cylinder, 4-speed transmission, radio, radial tires. Lic. No. FMB-272.

1972 CHEVROLET Wagon — V-8, fully equipped, air conditioning, one owner, low miles. Lic. No. EJC-091.

1971 PONTIAC 4-Door Hardtop — V-8, automatic, power steering, power brakes, Lic. No. EJC-894.

1970 ACADIAN 2-Door Coupe — Six cylinder, automatic, radio, Lic. No. EJU-744.

1968 METEOR Wagon — V-8, automatic, power steering, power brakes, radio, Lic. No. EJR-891.

1967 CADILLAC 4-Door Sedan — Fully equipped. Lic. No. EJZ-359.

1973 CUTLASS "S" — 2-Door, V-8, automatic, power steering, power brakes, radio, Lic. No. HCN-680.

1973 CHEVROLET 4-Door Hardtop — V-8, automatic, power steering, power brakes, radio, 14,000 miles, Lic. No. ERD-377.

1973 CHEVROLET IMPALA 2-Door Hardtop — V-8, automatic, power steering, power brakes, radio, Lic. No. ERD-371.

1973 CHEVELLE MALIBU SEDAN — V-8, automatic, power steering, power brakes, radio, Lic. No. ERD-345.

1973 NOVA SEDAN — 6 cylinder, automatic, power steering, radio, Lic. No. ERD-309.

1973 VEGA — 4 cylinder, automatic, radio, Lic. No. ERD-302.

1971 PONTIAC LAURENTIAN Sedan —V-8, automatic, power steering, power brakes, radio, 27,600 miles, Lic. No. EJW-391.

1970 HORNET Sedan — 6 cylinder, automatic, radio, Lic. No. ETY-758, 37,500 miles.

1969 MERCURY MARQUIS — 4-Door, Hardtop, V-8, automatic, power steering, power brakes, vinyl roof, radio, 35,596 miles, Lic. No. EKN-126.

CHEVROLET

All of the above are fully reconditioned, and carry our used car warranty policy - low car payment and disability insurance available through our office.

30 NEW 1974's TO CHOOSE FROM

UPPER CANADA MOTOR SALES LTD.
MORRISBURG, ONT. PH. 543-2925

NEW '73 a special 5-gun group of Remington shotguns and rifles priced to give you greater value at a lower cost . . .

"Top Value Line"

Same high quality, accuracy, reliability, handling ease and durability you look for — always expect — and get — in a Remington.

MODEL 870 (AP GRADE)

Pump Action Shotgun

Favorite for more than 20 years of shooters who prefer hand-operated actions. The original double action bar repeater owned by a million-and-a-half well-satisfied shooters. Receiver machined from a block of solid steel — barrels instantly interchangeable without tools — shoots standard velocity, "Express" and 2¾" 'baby magnums' without any modification or adjustment — perfectly balanced for smooth, fast swing. No other pump gun on the market has taken so much game as the Model 870.



SPECIFICATIONS

STYLE	5 shot pump action shotgun.
GAUGES	12 Gauge only.
BARREL	Special Remington Ordnance Steel. Extra barrels interchangeable within gauge.
OVER-ALL LENGTH	48½" with 28" barrel.
SAFETY	Convenient, positive cross-bolt type.
RECEIVER	Made from a solid block of steel top matted.
STANDARD STOCK DIMENSION	Rich American Walnut, 14" Long, 2½" Drop at Heel, 1⅝" Drop at Comb.
AVERAGE WEIGHT	6½ lbs.

EXTRA BARRELS

Model	Order No.	Barrel Length	Type Choke	Price
870 AP with Plain Barrel	4876	30"	Full	$114.95
	4878	28"	Full	
	4880	28"	Mod.	
870 AP with Ventilated Rib	4898	30"	Full	$144.95
	4900	28"	Full	
	4902	28"	Mod.	

Model	Order No.	Barrel Length	Type Choke	Price
Plain	6214	30"	Full	$ 52.95
	6216	28"	Full	
	6218	28"	Mod.	
Ventilated Rib	6222	30"	Full	$85.75
	6224	28"	Full	
	6226	28"	Mod.	

OFFER GOOD for a limited time only

BYERS
Building Supplies
CHESTERVILLE
STORE 448-3318 LUMBER YARD 448-2182

GE **Authorized Factory Sale** Get Your Money's Worth.

SPECIAL **$488.88**



GE BEST BUY QUALITY...SERVICE...VALUE

C2604 RWD
- 26" (315 sq. in.) Picture Tube
- Automatic Fine Tuning Control (AFC)
- Lighted VHF/UHF Channel Indicators
- Solid State UHF Tuner
- Insta-View with Switch
- Preset Fine Tuning
- 1 - 3 x 5" Speaker
- Slide Volume Control
- Contemporary Console in Walnut Finish
- Dimensions: 33"W, 32¼"H, 24½"D

19" CGE 'Adventurer'
- Automatic Tint Lock for accurate skin tones.
- Automatic Fine Tuning Control for sharpest, clearest picture.
- Insta-View gives you sound and picture in less than 10 seconds.
- Solid State UHF tuner.
- Lighted VHF/UHF channel indicators.
- Walnut grain cabinet.

SPECIAL **$389.88**

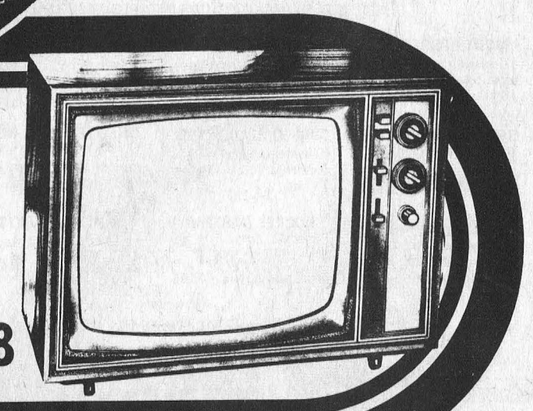

FULTON BROS. LTD.
Stereo — T.V. — Appliances
Sales and Service
CHESTERVILLE, ONT. 448-2195

BUYING? SELLING? RENTING? HIRING? GO CLASSIFIED

CLASSIFIED ADVERTISING RATES

FOR SALE, FOR RENT, HELP WANTED, ETC., MARRIAGE, ENGAGEMENT and COMING EVENTS, 15 cents a line counting 5 words to a line, minimum $1.00 first insertion. Subsequent insertions at 10c a line, with a 70c minimum. CARDS OF THANKS, 15 cents per 5-word line, minimum $1.00. IN MEMORIAMS, $1.00 plus 40c for each 4-line verse.

The Advertiser agrees that the publisher shall not be liable for damages arising out of errors in advertisements beyond the amount paid for the space actually occupied by the portion of the advertisement in which the error occurred whether such error is due to the negligence of the publisher's servants or otherwise, and there shall be no liability for non-insertion of any advertisement beyond the amount paid for such advertisement

FOR SALE — Poles. — W. J. McDonald, St. Andrews, 932-2735. 43tf

FOR SALE — Government inspected sides of beef, and sides of pork available. Cut and wrapped for freezer. — Earl's Meats, 448-2324, Chesterville. 46tf

FOR SALE OR RENT — Hereford or Holsteins bulls, off good sires. — Apply to Sullivan Bros., Chesterville, Ont. Phone 448-2332. 19tf

BABYSITTING — I am available to babysit in my home. — 984-2855. 1tf

ARTICLES WANTED — Top prices paid for scrap metal; brass, copper, lead, batteries, radiators, paper. — L. R. Bell and Son, 840 Amelia St., Cornwall, 933-1119. 43tf

WANTED — Holstein springers; open and bred heifers, purebred and grade; also complete herds. — Contact Glen Hollister, 984-2381. 12tf

ATTENTION FARMERS

You will recieve the best prices for your dead, sick and disabled cows and horses. We have no collectors. You deal directly with us. You have added benefits of the monies usually paid to collectors. 24-hour service, 7 days a week. — Call collect to Herb Loucks, Winchester, 774-5256, or Guy Machabee, Crysler, 987-2818. Collectors Licence No. 182C69, Receiving Plant Number St. Albert 134RP-69. 40tf

FOR SALE — Fleetwood 20" portable — $439.00; 25" floor model, $519.00; 20" low-boy model, $629.00. These TV's are all new and are fully guaranteed. — 989-5647 any time. 7-3

WANTED — Do you need carpentry or masonry work done or any repairs, maybe painting, etc. — 448-2217 after 6 p.m. 9

HAY WANTED — Any amount of good quality hay.— Apply to John Heuff, Morewood, Ont. Phone 448-2653. 37tf

WANTED — Springers; also open Heifers, complete herds, grades or purebreds.— Edwin Montgomery, phone 984-2237. 27tf

CUSTOM SLAUGHTERING — We will pick up and slaughter your beef and pork, cut, wrap and freeze. — Earl's Meats, 448-2324, Chesterville. 22tf

ANTIQUES WANTED — Old glass, coloured pieces, any style, clear pattern glass and old china. Wooden ware; butter bowls, prints, pine corner and flat cupboards, small pine corner and flat cupboards, small pine washstands, sinks, chests, tables, desks, cobblers' benches, settees, spice and coffee mills. Old brass: candlesticks, kettles, mirrors, picture frames, vases. Old iron: pots, coffee grinders, etc. Oil lamps: No matter how large or small, give us a call. — Gordon and Doris McDonald, The Castor Shop, 'Box 138, Phone 445-5229. Russell. Dec.31, 1973

EQUIPMENT RENTALS — Air compressors, dozers, sand, gravel, building heaters, house moving. — Sullivan Bros. Chesterville. Call 448-2660. 16tf

FOR SALE — 5 Purebred Jersey cows due to freshen in January or February; four 2-year old Jersey Heifers due to freshen in March and April; 2 spring heifer Calves. — Henry Charlebois, R.R.2, Crysler, 987-5225. 7-1

HELP WANTED — Do you have the initiative to work on your own without constant supervision, be your own boss, full or part-time? For personal interview, phone 238-2475. 9-4

FOR SALE — Choice quality Herta seed barley, $6 per hundred while it lasts. Grown from certified seed; also large quantity of dry shelled corn. — George Crites, Maxville, Ontario, 527-5393. 9-4

FOR SALE — Used 44-can Woods bulk milk tank, must install larger one. — Henry Buiting, 984-2873. 7-2

FOR SALE — Lot in Ingleside. — 984-2324. 7-1

Vice & Craig Ltd.
FUNERAL HOMES
METCALFE, WINCHESTER AND CHESTERVILLE
774-2120
one convenient phone number serves all three locations
Ambulance Service

HELP WANTED — Mechanic to start immediately, experience with farm machinery dealer an asset, year round employment. — Burnis Short & Son, Massey Ferguson Dealer, Chesterville, 448-2031. 7-2

WORK WANTED — Man wants work on weekends. Can do any kind of farm work — milking cows, clipping cows, cleaning box stalls, etc. — 774-2945 between 7:30 a.m. and 5:30 p.m. 7-2

FOR SALE — Rear end for 64 Chev; one transmission; a number of hub caps, different sizes; number of wheels, different sizes; 2 car radios; truck wheel, Dodge, '71, new. Make me an offer. — 984-2747. 7-2

DEAD STORAGE — The Chesterville and District Agricultural Society have space available in the Exhibition building for the storage of boats and trailers, on a first come first served basis. The building will be open on Oct. 20 and 27 from 12 noon to 4 p.m. The first Saturday in May has been set aside for the removal of this storage. 7-2

FOR SALE — New 5 h.p. Snow Blower, 26" cut, double stage, walk behind, $382. Come in and see the big 519 tractor Snow Blowers, 3 pt. hitch, 78" cut, built to handle up to 85 h.p., $750. Come in and see our new 10 h.p., 12 h.p., and 14 h.p., garden tractors and attachments. These are all brand name FORD Products. We will have more for '74 at your Ford Tractor Equipment Dealer. — Derks Equipment Reg'd, Chesterville, 448-2462. 9-4

FOR SALE — 1972 Moto Ski, 340, good condition, $500; 1971 Moto Ski 292, good condition, $379; 1972 Sno Jet SST, 30 h.p., $650; 1972 Yamaha, 338 SL, $650. See the 1974 Line of Yamaha Snowmobiles, AMF Snow Blowers, 5 to 8 h.p. — Crysler Sport, Crysler, Ontario, 987-2119. 6tf

FOR SALE — Want to save yourself some money and get out of a very unpleasant job of pumping your septic tank at the same time? Then buy SEPTCLEAN. It's absolutely guaranteed against pumping if system is well constructed and the cleaner is used as directed. SEPTOCLEAN is available at Ormond General Store, Ormond, Ontario. Tel. 774-2730. New fall and winter store hours now in effect, 8 a.m. to 6 p.m. and Fridays and Saturdays until 9. 6tf

FOR SALE — Super A.D.W. for automatic dishwashers. Does a cleaner and brighter job for you. Hard working PERI SOAP for automatic washing machines . . . both safe and economical. It pays you to drive to Ormond just to buy one pound of our old or new cheese or to pick up a case of our POP-SHOPPE drinks. Buy these and many more at Ormond General Store, Tel 774-2730. New fall and winter hours now in effect, 8 a.m. to 6 p.m. and Fridays and Saturdays until 9. 6tf.

SUPERVISORS FOR HOMEMAKER'S SERVICE — The Dundas County Red Cross Society requires immediately a Supervisor for Homemaker's Service. Part-time position for a practical, concerned, community minded woman. Professional experience not necessarily required. Please apply by November 10, 1973, to Box 189, Williamsburg. 8-2

HOMEMAKERS NEEDED — The Red Cross Society has employment for women to act as Homemakers. Main requirement for this work are a desire to help others, knowledge in housekeeping skills and a background of family life. Part time work available. Homemakers to be placed in homes in the County of Dundas. Interested parties please apply by November 17, 1973, to Box 189, Williamsburg, Ontario. 8-2

FOR SALE — 1971 Leader Mobile home, 12 x 60, 3 bedrooms. — 774-6123. 7tf

FOR SALE — Massey Ferguson 3-furrow plow; also Internaitonal 3-furrow plow. — 346-5568. 7-1

DOLL CLOTHES — Made for 17½" dolls like "Beautiful Crissy". — M. Johnson, 448-3263. 8

FREE — Kittens to good home. Three are 2½ months, three are 6 months. — Call 448-3263. 7

FOR SALE — 18 h.p. Ski-Doo, 1971, good condition. — 448-2714. 8-3

FOR SALE — 1968 Barracuda, high performance, good condition. — 652-4760. 7

FOR SALE — 1968 Dodge Polara, very good condition, mechanically certified. — 984-2530. 7-1

WANTED -- White enamel wood annex or cook stove. — 448-2929. 7-1

BUSINESS OPPORTUNITIES
Earn Money In Spare Time

Men or Women to re-stock and collect money from New Type high quality coin-operated dispensers in your area. No selling. To qualify, must have car, references, $1,000.00 to $3,000.00 cash. Seven to twelve hours weekly can net excellent income. More full time. We establish your route. For personal interview write: including phone number
B. V. DISTRIBUTORS LIMITED
Dept. "A"
1117 Tecumseh Road, East
WINDSOR 20, Ontario
7-1



FOR RENT — Two bedroom apartment, upstairs. Available November 1; also 4 -burner electric stove. — Mrs K. Schutte, 448-2122. 8-2

LOST — Yellow and white purebred collie dog named Stranger in the vicinity of Crysler about October 8. Anyone having seen the whereabouts of a dog answering to the above description, please call — 987-5271. 7-1

FOR SALE — Two 13" radial snow tires for Datsun. — Allen Kelly, Chesterville, 448-2037. 7

FOR SALE — 3000 Ford Tractor and front end loader. — 448-2168. 7tf

LABRE'S — Rolls of admission; beer, liquor tickets; Hallowe'en masks; make up; costume kits; hockey sticks, pucks, reg. and sponge; laces; black and white tape; plastic blades; hockey street balls; broom ball shoes, $9.45 to $12.45; brooms and balls; we can also get you uniforms and trophies. 8-2

USED EQUIPMENT
FOR SALE
— 1 20 ft. Agro-matic silo Unloader.
—1 Alamo '30 Plus' Vacuum Pump
— 1 Surge Single Milking Unit
— 1 Beatty Silo Unloader
— 1 6-compartment Mix-Mill
— Several Fill-Rite Silage Distributors
— Reconditioned 3 h.p. and 5 h.p. motors
BYERS FARM EQUIPMENT
448-2185
CHESTERVILLE
Ontario
32tf

WE GIVE MORE THAN YOU BARGAIN FOR



B. C. Red Salmon
Lb. $1.49
New Zealand Chops
(Oven Ready)
Lb. 95c
Fresh Cut-up Chicken
Lb. 69c
Bologna
10 lb. av., lb. 55c
T-bone or Wing Steak
Lb. $1.59
Rib Steaks
Lb. $1.19

Sides, lb. 99c
Hinds, lb. $1.12
Fronts, lb. 93c
Prices effective to Saturday October 27th

Cut and wrapped for freezer
Open Hours:
Thurs., Fri. - 1 to 6 p.m.
Sat. - 8 a.m. to 6 p.m.
until further notice
COUNTRY MEAT MARKET
BILL MARCELLUS
Phone 448-2123
Dunbar, Ont

FOR SALE — 1973 Pontiac Laurentian Sedan, P.S., P.B., good running condition, police car, new paint job, $2,695.00. Would like to buy some cows. — Sterling Meyers, Avonmore, 346-5523. 9

FOR SALE — 1964 Valiant, best offer. — 448-3348 after 5 p.m. 7

WANTED
General Labourers
Apply In Person
MORE-WOOD HOMES LTD.
Morewood, Ontario.
7-2

AUCTION SALE

of
The Estate of John A. Foster
Carp, Ontario
2 MILES WEST OF CARP ON OLD HIGHWAY 17
Con. 4, Lot 23, Township of Huntley, County of Carleton
on
SATURDAY, OCTOBER 27
at 1 p.m.
Livestock

47 Head of Grade Holstein Cattle, Bred From Eastern Breeders Unit, consisting of: 28 Cows, 10 just fresh, balance milking; 6 Heifers, springing; 3 Heifers, 2 years old, open; 4 Heifers, yearlings; Bull, Yearling; 5 Calves; 2 Brood Sows due to farrow in near future; Sow with Litter of 12; 6 Pigs ready for market.

Farm Implements

1968 Oldsmobile Car, Has been inspected, 43,000 original miles; John Deere 3-furrow Plow, 3-pt. hitch; 2120 John Deere Tractor, Diesel, new, 96 hours; 2010 John Deere Tractor, gas; New Holland Baler, No. 67; New Holland Side Rake; New Idea Trail Type Mower; Stooker and Fork; Cardinal Hay Conveyor, 40-ft.; Heavy Duty Wagon, rubber tired, with Rack; New Holland Manure Spreader; Massey Harris Swather, pull type; Case Combine with Motor, pull type; Trail Type Double Disc; Grain Box; Set of Chain Harrows; Cultivator; Cockshutt Seed Drill; Woods Oat Roller with Motor; Hammer Mill; Drive Belt; Stable Fan; Wheelbarrow, rubber tired; Electric Fencer; Roll of Page Wire; Snow Blower; Other Articles too numerous To Mention.

Dairy Equipment

3 DeLaval Milkers; Milk Pails and Strainer; 32-Can Cherry Burrell Bulk Tank.

Feed

25 Tons of Oats; 2,000 Bales of Straw; 10,000 Bales of Hay; 150 Tons of Corn Silage.

TERMS — CASH
Real Estate

Farm consisting of 100 acres more or less with House and Farm Buildings. Terms to be announced on day of sale. Farm subject to reserve bid.

Proprietor
The Estate of John A. Foster
Auctioneers: Del Spratt, Ken McNeely, Leo Menard, Regent Menard, R.R.1, Manotick. 7-1

AUCTION SALE

of
House and Household Effects of the late Mr and Mrs Tom Rutley
at
HWY. 43
In the Village of Finch
on
SATURDAY, NOVEMBER 3

Kitchen Table and 4 Chairs; Clock; Assorted Dishes, Pots and Pans; Electric Iron; Steam Iron; Hoover Vacuum Cleaner; Electric Radio; Fan; TV and TV Rotor; Clothes Line and Pulleys; Small Range; Small Armless Chair with Needlepoint Seat; Studio Couch, 72" long; Yellow Framed Plate Glass Mirror; 9 x 12 beige Wool Rug; Lamps; White Hardwood Table, 1 Drawer, 31 x 19 x 30; Sectional Couch, 3-section; Red Arm Chair; Beige Arm Chair; Grey Corner Chair; Heintzman Piano and Bench; Trilight; Coffee Table; Set of TV Trays; Student's Desk, 32 x 24, 4 Drawer; Encyclopedias, Junior and Senior Set; Atlas; Large and Small Trunks; Christmas Decorations; Curtains, Curtain Rods, Window Blinds; Sunbeam Electric Shaver; Medicine Cabinet with Mirror; Wicker Clothes Hamper; Assortment of Children's Toys; New 54' x 72' long blue ribbon Mattress and 4-poster Maple Bed; 54 x 72 orange Inner Spring Mattress; Continental Bed, 39 x 72; Continental Bed, 54 x 72; Single Bed, Springs and Mattress, 39 x 72; ¾ size Maple Bed, Boxspring and Mattress; 2 Mirrors, 30 x 12 and 32 x 24; Chest of Drawers; Cardboard Wardrobe; Coleman Gas Stove; Blow Torch; Pipe Cutter, ⅛-2"; Pipe Cutter, ⅛-3⅛"; Set of Pipe Dies, ⅛-2"; Pipe Vise; Large Assortment of Plumbing Tools; Lawn Sprinklers; Extension Cords; Wringer Washer; Wood Stove; Snow Shoes; Floor Polisher; Electric Hot Plate; Garden Tools; Scythes; Sump Pumps; Many other Articles.

TERMS — CASH

House and lot will be offered for sale at the same time subject to reserve bid.

Terms on house and lot are 20 percent day of sale; balance over 4 years at 9 percent interest.

Pamela Rutley, Prop.
Keith Groves Jr., Clerk
Autioneer, Gordon Ross, Ingleside, 537-2289. 8-2

AUCTION SALE

Household Effects, Some Tools
of
Thomas Daye
1 MILE WEST OF NORTH LUNENBURG
on
SATURDAY, OCTOBER 27
at 1 p.m.

Gas Stove; Small Electric Stove; Sideboard; Drop-Leaf Desk; 2 Iron Beds; Folding Bed; Tables and Chairs; 2 Dressers; Buffet; Connor Electric Washer; Singer Sewing Machine; Dishes and Cookingware; 2 Trunks; 2 Sets Scales; Table Saw; 5 gallon Crock; Decoy Ducks; 70 Muskrat Traps; Bear Trap; Drill Press; Wagon; Aluminum Boat; Circular Saw; Fishing Rod and Reel; 50 gal. Oil Tank and Pump; Some Other Articles.

TERMS — CASH
Keith Groves Jr., Clerk
Auctioneer, Gordon Ross, Ingleside, Ont. 537-2289. 7-1

AUCTION SALE

of
Household Effects
West End of Williamsburg
SATURDAY, OCTOBER 27

Chesterfield and Chair; Love Seat; Victrola and Records; 2 Extension Tables; Side Board; Refrigerator; Washing Machine; Pine Bureau; Cupboard; Washstand; 3 Beds; Dresser; Water Set; Sewing Machine; Electrolux Cleaner; Quaker Oil Burner; Draft Booster for Burner; Bath Tub; Table and Bed Linens; Chairs; Lamps; Dishes; Picture Frames; Storm Windows; Other Articles to Numerous to Mention.

TERMS — CASH
Mrs Ida Lapier, Prop.
Auctioneer: D. Tupper
7

AUCTION SALE

of
Household Effects
Estate of the late Mrs William Servage
476 Caleb St., Winchester, Ont.
EAST OF UNITED CHURCH
SATURDAY, OCTOBER 27

Beach Electric Stove and Refrigerator, Harvest Gold, new; French Provincial Chesterfield and Chair, new; Occasional Chair; Chesterfield and Chair; Protable TV and Stand; 2 End Tables; Pole Lamp; Trilight Lamp; Table Lamps; Study Lamp; Heintzman Upright Piano and Bench, completely refinished; Mirror Set; 2 Small Tables; Picture Frames; 2 Mirrors; Large Wooden Office Desk and Chair; 39" Continental Bed; Chest of Drawers; Colonial Bedroom Suite; Bedroom Suite; Book Case; Double Bed Frames; 2 Wooden Wardrobes; Clothes Storage Rack; Small Patio Table; Wringer Washer with Timer; G.E. Dryer; Lady's Luggage; Kitchen Wear; Set of Dishes; Toaster; Tea Kettle; Singer Portable Sewing Machine, does various fancy stitches, new; Furnace Dehumidifier, new; Jars; Tools; 22 Rifle, repeater; 22 Rifle, single shot; Numerous Other Articles.

TERMS — CASH
Doug Angus, Executor
Auctioneer, Harold Ball, Winchester, 448-3161. 7-1

Complete Dispersal

of
Cattle & Machinery
(Having Sold My Farm)
North Half and South Half of Lot 1, Con. 5, Township of Russell, County of Russell
5 MILES SOUTH WEST OF EMBRUN, SOUTH EAST OF RUSSELL AND NORTH EAST OF MOREWOOD
on
SATURDAY, NOVEMBER 3
commencing at 11 a.m.
CATTLE

115 Registered Holstein Cattle consisting of: 50 Mature Cows at Various Stages of Lactation; 15 two-year old Heifers, springing; 25 one-and-a-half year old Heifers, open; 25 Calves. (All Cattle to be Sold under Cover).

This herd has been on R.O.P. for 20 years and Eastern Breeders Services has been used. In the herd one cow has qualified for a Blue Seal, 3 cows have qualified for Red Seals. There are cows producing up to 14,500 lbs. of milk in 305 days. Up to date information will be available day of Sale.

Auctioneer's Note: Many animals in this herd have real potential.

Both Machinery and Cattle start to sell at 11 a.m.

Machinery

M.D. International Diesel Tractor with Loader; 1971 Leland Tractor, Diesel, 900 Hours; 1972 Leland Tractor, Diesel, 700 Hours; International Farmall H, Tractor; 1970 Chev. Pick-up Truck, 4 speed trans., 30,000 miles; International Self-propelled Swather, No. 201; International Side Rake, No. 15; Stooker; Stook Loader; 2 Hay Elevators; International Baler, No. 47; Cockshutt Wagon with Rack; Dion Forage Harvester with Three Header Attachments; New Holland Flail Chopper; International Blower; 2 Forage Wagons, self-unloading; International Grain Drill; International Combine, No. 91, Self-Propelled; Harrisson Reel for No. 91 Combine; Corn Planter, 2-row; Oliver Sprayer with Double Piston Pump; Hydrien Trip Brand Plow, 4-furrow; Kavainee Disc, 10'; Konskild Cultivator; Konskild Fertilizer Spreader; New Holland Manure Spreader; Spread Master Manure Spreader; Dehorners; Cattle Clippers; Chain Harrows; Half Tracks; Feed Cart; 2 Feed Wagons; Field Tiles; 300 Fence Posts; Fence Stretcher; Grader Blade; 1973 Snow Blower, McKee, 720; Pipe Cutters and Dies; Forge Electric Motors; Jack All Water Tanks with Floats; Log Chains; Rotary Scraper for Tractor; Salt and Mineral Feeder; Cattle Oilers; Pioneer Chain Saw; Power Emery; Power Hack Saw; Electric Drill, ½"; Gasoline Motor; Simpson Sears Sockets and Steel Box; 36' Extension Ladder; Hoof Trimmers. Articles too numerous to mention.

Auctioneer's Note: This machinery is in excellent condition.

TERMS — CASH
Lunch Available on Premises
Don Arbuthnot, Prop.
R.R.3, Russell, Ont.
(613) 443-5723
Auctioneers: Leo Menard
Ken McNeely
Regent Menard
7-1

AUCTION SALE

AUCTION SALE
of
Cattle & Machinery
8th. Concession, Cornwall Twp.
1 MILE WEST OF BONVILLE
on
SATURDAY, OCTOBER 27
at 12 noon

Case 630 Diesel Tractor; Trip-Beam Plow, 4-furrow; Cultivator, 3-pt. hitch, 12 ft.; Drag Plow, 2-furrow; Drag Cultivator; 2 Drag Harrows; Tandem Disc; Snow Blower; Hay Mower, 3-pt. hitch; 1967 Hay Baler; New Idea Side Rake; Bale Stooker; Elevator, 35 ft.; Wagon, 6-ton; Corn Harvester with Hay Attachment; Corn Blower; 2 Corn Wagons.

Trucks

1967 International Tandem; 1965 International Tandem; 1968 Ford ½-ton; Pulp Trailer.

Cattle

Cattle offered for sale are all cross-bred beef type, mostly Charolais. They include: 27 Cows, all bred to Charolais Bull; 7 Yearlings; 21 Calves.

Also included are 3 Limousins.

TERMS — CASH
Raoul M. Fournier, Prop.
Auctioneer, R. Harold Brown. 7-2

Professional Directory

MEALS-ON-WHEELS
For information on the Meals-on-Wheels Service, Phone:
Mrs Murray Duncan, 448-3314
Mrs F. M. Cass, 448-2674
Oct. 74

Fred S. Coons
Fire, Auto, Casualty and Life Insurance
Chesterville 448-2398
Nov. 73

James R. Moran
Life Assurance, Disability Income
Registered Retirement Plans, Family Plans
GREAT WEST LIFE CO.
College St. Chesterville, Ont.
PHONE: 448-2834
Sept. 73

SMITH BROS. GRANITE
"The Monument People"
Established, Known and Trusted since 1882
First-quality Granite — Finest of Craftsmen — Shaped Carving — Latest Design and Method — Written Lifetime Guarantee
Sales Representative
DOUG PRIEUR
R.R.2, Lunenburg
Phone 346-5909
Oct. 73

Clement Insurance Agency
Since 1893
GENERAL INSURANCE
Our knowledge and experience in Insurance enables us to give you first class, prompt, efficient service.
JOHN CLEMENT
Chesterville — Ph.: 448-2598
Dec. 73

LICENSED AUCTIONEER
I solicit your attention:
I can give you a Complete Business-Like Sale Management Service. Costs no more.
R. HAROLD BROWN
— Cornwall, R.R.2 —
Phone 932-7925, Area Code 613
Mar. 74

Jack H. Bush
GENERAL INSURANCE AGENT
Automobile
Fire — Casualty
Farm
Mutuals
Avonmore and Finch, Ont.
June 74

Harold D. Poapst
Insurance and Real Estate Broker
Representative
Grenville Insurance Co.
Automobile, Fire, Casualty, etc.
Phone Us Collect
PH. 774-2602 - WINCHESTER
Aug 73

LICENSED AUCTIONEER
Will handle all kinds of Farm or Household Auctions. Guaranteed results. Reasonable rates. Write or phone for dates at my expense.
DWIGHT TUPPER
CHESTERVILLE, R.R.1

Biccum and McIntosh Ltd.
FOR COMPLETE INSURANCE SERVICE
Fire — Casualty — Life
Phone Collect
Chesterville
— Phone 448-2854 —
Oct. 73

ROSS McCONNELL
(Successor to L. D. Wells)
MONUMENTS
Cemetery Lettering
Lifetime Guarantee
PHONE COLLECT
OR WRITE
WINCHESTER
774-3349
Mar. 74

MORE FOR YOUR MONEY



PERCENT INTEREST ON
GUARANTEED INVESTMENT CERTIFICATES
CITY TRUST
CITY SAVINGS AND TRUST COMPANY
95 YONGE ST., TORONTO • TELEPHONE 416 864-1090
MEMBER CANADA DEPOSIT INSURANCE CORPORATION
CONTACT YOUR LOCAL FINANCIAL ADVISOR

WANTED
CONSTRUCTION HELP AND HEAVY EQUIPMENT HELP
Apply to:
448-2332
5tf

REAL ESTATE FOR SALE

IN WINCHESTER — Near new 3-bedroom bungalow in quiet residential area, nicely landscaped lot, $8,000 down with SOLD handle, possession arranged.

IN CHESTERVILLE — New 3-bedroom bungalow in an area of new homes. Purchase now and chose your own floor coverings. Asking $25,000.

IN WINCHESTER — Older 3-bedroom home in good condition, very central, large lot. Asking $19,000.

NEAR CHESTERVILLE — Good older home, all conveniences, small barn on 5 acres of land, bordering highway 43. Asking $20,000.

IN WINCHESTER—Good 4-bedroom home, oil furnace, 1 1-2 bath, broadloom in living area, central location. Must be sold. Seen by appointment only.

CONTACT ALLEN SCOTT, 774-2832

Howard E. Biccum Broker
Winchester, Ontario
Days: 774-2832 Evenings: 774-3233

B ESTD 1905
BROWNLEE
Funeral Home
Finch, Ontario
AMBULANCE SERVICE
984-2234
46tf

CROWDER MONUMENTS
WILLIAMSBURG
CEMETERY
(DWIGHT CROWDER, PROP.)
... where one of the best can be bought for less!
535-2683
March, 1974

DEAD ANIMAL DISPOSAL
We pay CURRENT PRICES for your Sick or Dead Animals — CALL COLLECT
□ □ □
GERARD HEBERT & SON
Crysler, Ont. — Phone 987-5364
or LAURIER HEBERT - Phone 448-2612
— 24-HOUR SERVICE —
"AGENTS FOR HANS RUHL PET FOOD"
Licence No. 424-C-73 — Plant No. 228-RP-73

OCTOBER						1973
S	M	T	W	T	F	S
-	1	2	3	4	5	6
7	8	9	10	11	12	13
14	15	16	17	18	19	20
21	22	23	24	25	26	27
28	29	30	31	-	-	-
-	-	-	-	-	-	-

COMING EVENTS

ANNUAL MEETING AND BANquet — United Co-operatives of Ontario Branch Annual Meeting and Banquet (Cornwall, Avonmore, Finch, and Chesterville), will be held on Wednesday, Nov. 21, 1973 at 7 p.m. at the United Church Hall, Ingleside. Guest speaker: Eugene Whelan, Minister of Agriculture. Tickets limited to only 200 at $2.50 each, available from staff and directors of the Co-operatives. 10-8

REGULAR MEETING — A regular meeting of the Dundas County Federation of Agriculture will be held the first Wednesday of every month at 8 p.m. in the Board Room of the Agricultural Office, Winchester, to discuss current business and topics of interest. Everyone welcome. 41tf

50TH WEDDING ANNIVERSARY PARTY — Honouring Mr and Mrs Robert Johnston, Avonmore, will be held Saturday, October 27, at 8 p.m. in Avonmore Community Centre. David Begg, organist, in attendance. Refreshments. Everyone welcome. 7-2

HALLOWE'EN DANCE — At the Maxville and District Curling Club, Saturday, October 27. Prizes for costumes. Admission, $1 including lunch. Ron Summers Orchestra. Everyone welcome. 7-2

SILVER ANNIVERSARY — An evening in honour of Myles and Marjorie Munro on the occasion of their 25th Anniversary will be held at Chesterville Community Hall, Saturday, October 27, 1973. Music by Frances Merkley. Ladies please bring lunch. Everyone welcome. 7

RESERVE DATE — Gala Pub Night in Chesterville Community Hall on Saturday, November 10, featuring Del and Roger. Sponsored by Chesterville Chamber of Commerce. 9-3

25TH WEDDING ANNIVERSARY — In honour of Mr and Mrs Douglas MacIntyre will be held on Friday evening, October 26 in Finch Community Centre. Orchestra, Sylvester McDonald. Lunch served. 7

RECEPTION — In honour of Mr and Mrs Gerald Barkley (nee Ariel Parkhill) will be held at the Legion Hall, Boucks Hill, on Saturday evening, November 3. Good orchestra, everyone welcome. Ladies please bring lunch. 8

SUNDAY SCHOOL RALLY — The annual Sunday School Rally will be held at the Newington Wesleyan Church, Sunday, October 28, at 10 a.m. Miss Barbara Richardson of Shawville, Quebec, will have charge of the program. Miss Richardson will also be speaking at the 11 a.m. Worship Service. 7-1

116TH ANNIVERSARY — Of Trinity United Church, Colquhoun, Sunday, October 28 at 11 a.m. and 2:30 p.m., standard time. Guest Minister, Rev. Gervis B. Black, Ottawa, formerly of Smiths Falls, outstanding Preacher and Soloist. Everyone welcome. 7-1

MORRISBURG LIONS CLUB BINGO — Morrisburg Civic Centre, 8 p.m., tuesday, November 6. Jack-pot $150.00; 5 share the wealth. Admission, $1. 8-2

FIGURE SKATING LESSONS — For girls and boys, by Bonnie Castle sponsored by Finch and District Lions Club commencing November 17 from 1-3 p.m. for fifteen weeks at $15 per person. Registration on Monday, October 29 in Finch Arena. Registration for last year's skaters from 7:30 to 8:00 p.m.; from 8:00 to 8:30 for new members. 7-1



One of the Horn Brothers of Bath, Ontario, are pictured here with a couple of good carp. The brothers, commercial fishermen, in conjunction with the Department of Lands and Forests and under the supervision of Conservation Officer Marvin, of Alexandria, have been doing a net survey in the St. Lawrence River, near Ingleside. The survey is being done to determine the possibilities of fishing for carp commercially in this area. Smoked carp have become a delicacy and are in great demand. The Horn Brothers are vieing for the fishing rights. No report has been issued following the survey. — Photo by Rowden.

NOTICE — Chesterville Snowmobile Club will hold a meeting Sunday, October 28, 1973, at Chesterville Park Pavilion at 2 p.m. Everyone welcome. 7-1

HUNTER'S STAG — Will be held Friday, October 26, at the Canadian Legion. Movies and refreshments. Rifle Draw. 7-1

NOTICE — There will be a general meeting of Seaway Community Services at Knox Presbyterian Church, Iroquois, Monday, October 29, at 8 p.m. Everyone welcome. 7-1

TWEEDSMUIR HISTORY COMMITTEE — Of the W.I. invite interested grandmothers to come to our regualr meeting October 29 at 8 o'clock in the United Church dining hall. The Tweedsmuir History will be on display. 7-1

HOMEMAKERS SERVICE —
(continued from page 1)

normal as possible, caring for children, the sick or the elderly. They will do light housework including laundry and ironing, plan and prepare nourishing meals and do the day-to-day duties in the home.

A homemaker will do simple nursing under the direction of a doctor or nurse but is not permitted to give medication except on written instructions from the family doctor.

Length of service and hours of work are flexible, but usually the hours are from 8 a.m. to 5 p.m. with an hour rest period during the day. Fees for service are adjusted according to the ability to pay. There is legislation which provides assistance for those who qualify because of financial need.

The Dundas County Homemaker Service will be sponsored by the Homemaker Service, Ontario Division of the Canadian Red Cross Society. This service will require the services of a local supervisor and many homemakers to fill the needs in the various homes of the County. Advertisements to this effect may be found in the classified advertising of this newspaper.

Nestle honours 25-Year Service Anniversaries





Eight members of Nestle (Canada) Ltd., who attained their 25th year of service with the Company were honoured at a banquet held in the Chateau Laurier Hotel, Ottawa on October 13th.

Employees with 25 years service become members of the Nestle Quarter Century Club and each year at the banquet new members are introduced into the group.

Including the new members introduced this year total membership is now 49. This includes 20 retired (members) and 29 actively employed members.

Each new member receives a beautifully engraved gold Omega watch as recognition for his or her service. This year the new members included: Miss Helen Hughson, Mr Lloyd Cameron, Mr Cameron Baker, Mr Thomas Hill, Mr Ariste Genier, Mr Donald W. Robertson, Mr Fred McMahon, and Mr Bernard Hall.

Miss Hughson has the distinction of being one of two lady members of the organization. The only other lady member is Mrs Doris Hitsman.

Each of the new members is presented with a engraved gold watch and a certificate of service by the Factory Manager Mr J. D. Moonie, acting on behalf of the Company. In the photographs Mr Moonie is seen presenting Miss Hughson with her watch while Mr Ronald Lynch who introduced Miss Hughson looks on. In the other picture Mr Moonie is presenting Mr Lloyd Cameron with his watch. Mr Dalton Casselman who introduced Mr Cameron looks on.

BOWLING

Defenders

Men's High Single and Triple, Len Moran, 279 and 689. Ladies' High Single, Lorna Summers, 271. Ladies' High Triple, Pat Monast, 668. Team Standings, Jack, 27; John, 20; Len, 18; Shaler, 14; Max, 13; Lorna, 13.

League de Copains

Men's High Single, Emile Bourgeois, 270; Men's High Triple, Laurier Blanchard, 651. Ladies' High Single, Ange Aime Labelle, 254. Ladies' High Triple, Gisele Hebert, 645. Team Standings, Ange Aime, 32; Annette, 29; Rejeanne, 20; Normand, 18; Albert, 14; Alban, 13.

North Stormont Ladies

High Single, Annie Manley, 249; High Triple, Vera Fleming, 626. Team Standings, Theo, 30; Elaine, 30; Irene, 23; Mary G., 19; Mary B., 17; Violet, 7.

LEAN MEATY SPARE RIBS, lb. 89c
LEG OF LAMB, lb. 89c
HAMBURG, lb. 85c
RIB STEW, lb. 75c
RIB STEAK, lb. $1.49
BEEF FRONTS (cut & wrapped) lb. 89c

EARL'S MEATS
Phone 448-2324 Chesterville, Ont.

TOTAL SAVINGS THAT COUNT!



MacIntosh Fcy. Apples, 3lb. .. 69c
Bananas, lb. 10c
Radishes or Green Onions, bunch 10c
Winter Cabbage, 50 lbs. $3.99

Mother Parker's Reg. Grind Coffee, 1 lb. bag 99c
Mother Parker Orange Pekoe 30 tea bags 39c
100 tea bags 69c
Easy-off Window Cleaner 24 oz. (save 20c) 39c
Corona Assorted Drinks 30 oz. btls., each 15c
Sandwich Cookies, 2 lb. 89c
McLaren's Sweet Mix Pickles 48 oz. 89c

Sweet Gherkin Pickles 12 oz. 49c
Stuffed Olives, 15 oz. 79c
Maple Leaf Fresh Mincemeat lb. 49c
Assorted Cake Mix, 19 oz. 35c
Jello, 3 oz. 10c
Fruit Cake, 3 lb. $1.69
Maple Leaf Potato Chips 24 5c bags 99c
Chocolate bars, 20 5c bars .. 89c

Coke (save 32c) 40 oz., 3 ..... 79c
Canned Milk, 1-2 price sale 12 tins 89c

SPECIAL PRICE
ON WAXED TURNIPS, COOKING ONIONS AND POTATOES (50 lbs.)

MAPLE LEAF . . .
CHICKEN LEGS OR BREASTS
Lb. 79c
Ranch-style Bologna, lb. 59c
Wieners, lb. 69c
Daisy Rindless Bacon, lb. 79c
Meaty Pork Spare Ribs, lb. 79c
Pork Steaks, lb. 99c
Chuck Roasts, lb. 99c
Chuck Steaks, lb. $1.09
Round Steaks, lb. $1.39
SPECIAL PRICE on Blue Brand Steers cut and wrapped for freezer

EXTRA BONUS
3 qt. Bags of Milk 89c
White Enriched Bread Save 60c, 4 ..... $1.00
Grade A Eggs, small Save 14c, dozen 53c
Assorted Cakes Reg. 69c 49c

SAVE 3-STAR STAMPS FOR BEAUTIFUL PREMIUMS

STORE HOURS
Monday - Wednesday
8 a.m. - 6 p.m.
Thursday - Friday
8 a.m. - 9 p.m.

— We Reserve The Right To Limit Quantities —
LEDUC'S
Phone 984-2270 Finch, Ontario

CHESTERVILLE & DISTRICT SKATING CLUB
SKATING LESSONS
Monday, October 29 – 5:00 p.m.
Registrations will be accepted on Oct. 29th. Those interested must register on or before **Monday, October 29, 1973.**

EVENING COURSES IN AVONMORE

COURSE	DAY	TIME	WHERE	WHEN	FEES
Sewing	Mon.	8 p.m.	Old Public School	Nov. 5th	$15.00
Bridge	Wed.	8 p.m.	Old Public School	Nov. 7th	$15.00
Ballroom Dancing	Wed.	8 p.m.	Old Public School	Nov. 7th	$10.00

N.B.: Registrations will take place on the first night of the course
Note the dates carefully.

EUGENE CARDINAL,
CHAIRMAN,
CONTINUING EDUCATION,
ST. LAWRENCE COLLEGE
933-6080 Ext. 222

8-2

ASSESSMENT APPEALS

Any complaint with respect to an assessment on the assessment roll may be brought to th FREE DRAW on 8-piece Setting of nt to Secti Ironstone Dishes ($49.95 retail)

Th Draw Sat. Oct. 27, 6 p.m. at the municipal office during business hours.

Notice of any complaint under subsection 1 or 2 of Section 52 shall be mailed by ordinary mail to the regional mail to the regional registrar and by registered mail to any other person whose assessment is complained of not later than the 31st day of October.

Notice of Appeal forms are available at the office of the clerk.

The address of the regional registrar of the Assessment Review Court is:

Regional Registrar,
Room 208, 2378 Holly Lane,
Ottawa, Ont. KIV 7PI

G. L. Graham, Clerk
Village of Chesterville
7-2

SPECIALS
KNITWEAR FOR ALL . . .
FOR TEENS & LADIES — Scarves, Gloves, Mitts, Good Choice Sweaters — pullovers and cardigans in long and short sleeve styles.
FOR MEN & BOYS — New patterns and colours in knit shirts — also pullover and cardigan sweaters in choice of styles and colours.
HALLOWE'EN SUPPLIES –
Candy — Treat Bags — Serviettes — Masks Streamers
MAGAZINES — COMICS — NOVELS
FALL NEEDS FOR MEN . . .
WOLSEY wool and nylon long dress socks for men. Choice of colours ..... Price $2.95
CAPS — Choice many styles and colours in winter caps for men. Regular style or hunting type.
PYJAMAS — Cotton or flanelette or knit polo choice of plain shades or fancy patterns.
CLEARING SPECIAL –
9 only boys lined corduroy slacks – size 4, 6, 6x in lot ..... To Clear $1.09
MORIARTY'S
THE FAMILY DEPARTMENT STORE
Chesterville, Ont. Phone 448-2354

McCULLOCH MAC10-10



Weighs only 12 lbs.* Cuts an 8" log in 6-seconds Rugged 3.3 cu. in. engine
Great saw.
- Proven dependability! Over ¾ million Mac 10 series saws built and sold!
- Rugged enough for all day work on farm ranch or home.
- All position choke-type carburetor cuts at any angle. All weather ignition insures fast start.

Great price.
$174.95
ALSO AVAILABLE WITH AUTOMATIC OILING AT $194.95
Complete with 16" bar and chain
*Less cutting attachments

EARL EAMER
Box 10
Avonmore Ont.
For best results always use McCulloch power-matched chains, bars and sprockets.

IN MEMORIAM

In loving memory of a dear father and grandfather, John Steele, who passed away October 30, 1969.
Gone is the face we loved so dear,
Silent is the voice we love to hear
Too far away for sight or speech
But not too far for thought to reach.
Sweet to remember him who once was here,
And who, though absent, is just as dear.
Lovingly, Lawrence, Lillian and Boys
7-1



NEWINGTON WESLEYAN METHODIST CHURCH
Rev. R. T. Benson
SUNDAY, OCT. 28, 1973
10:00 a.m. - Sunday School
11:00 a.m. - Morning Worship
7:30 p.m. - Evening Service
Everyone Welcome
Dec. 77

PRESBYTERIAN CHURCH Dunbar
SUNDAY, OCT. 28, 1973
9.30 a.m. - Morning Worship
Minister: Rev. T. H. Boyd
April 74

PRESBYTERIAN CHURCH IN CANADA
Finch - Crysler
Rev. W. J. Morrison, Minister
SUNDAY, OCT. 28, 1973
KNOX, CRYSLER
9:30 a.m. - Worship Service
ST. LUKE'S, FINCH
9:45 a.m. - Sunday School
11:00 a.m. - Worship Service
All are welcome
Dec. 73

Chesterville - Morewood UNITED CHURCH OF CANADA
Rev. L. Mac. Ferguson Minister
SUNDAY, OCT. 28, 1973
MOREWOOD
9:30 a.m. - Sunday School, Morning Worship.
TRINITY, CHESTERVILLE
11:00 a.m. - Sunday School, Morning Worship.
Everyone Welcome
Dec. 73

UNITED CHURCH OF CANADA
Williamsburg - Colquhoun
Rev. D. L. Gordon, Minister
SUNDAY, OCT. 28, 1973
Anniversary Services
Trinity Church, Colquhoun at at 11.00 a.m. and 2.30 p.m.
Rev. Gervis B. Black, Guest Preacher and Soloist
Everyone welcome
June 73

PRESBYTERIAN CHURCH
Chesterville - Morewood
Rev. George Tattrie
Minister
SUNDAY, OCT. 28, 1973
CHESTERVILLE
Chesterville - 9:45 a.m.
Morewood - 11:15 a.m.
All Are Welcome
Dec. 73

CHRISTIAN REFORMED CHURCH
WILLIAMSBURG
SUNDAY, OCT. 28, 1973
9:30 a.m. - Text, Jonah 1, verses 1 - 16; Theme, "A Preacher Draft Dodger"
10:45 a.m. - Sunday School
2:30 p.m. - Lord's Day 34; Questions 94 and 95; Theme, "No Other Gods"
Those who read this are invited to worship the Lord with us.
May 1973

St. Lawrence Junior B Hockey League Schedule 1973-74

Friday, Oct. 26 — Winchester at Alexandria, 8:30; Sunday, Oct. 28 —Alexandria at Embrun, 7:30;

Fri., Nov. 2 — Metcalfe at Embrun, 8:30; Morrisburg at Winchester, 8:30; Spencerville at Alexandria, 8:30; Cardinal at Prescott, 8:30.

Sat. Nov. 3 — Spencerville at Cardinal, 7:30.

Sun. Nov. 4 — Alexandria at Morrisburg, 2:30; Prescott at Metcalfe, 2:30.

Fri. Nov. 9 — Cardinal at Winchester, 8:30; Spencerville at Embrun, 8:30.

Sat. Nov. 10 — Morrisburg at Cardinal, 7:30; Prescott at Spencerville, 7:30.

Sun. Nov. 11 — Winchester at Morrisburg, 2:30; Spencerville at Prescott, 7:30; Alexandria at Metcalfe, 2:30.

Fri. Nov. 16 — Prescott at Embrun, 8:30; Metcalfe at Winchester, 8:30.

Sat. Nov. 17 — Prescott at Cardinal, 7:30; Alexandria at Spencerville, 7:30.

Sun. Nov. 18 — Cardinal at Metcalfe, 2:30; Morrisburg at Prescott, 7:30; Winchester at Alexandria, 2:30.

Fri. Nov. 23 —Metcalfe at Alexandria, 8:30; Prescott at Morrisburg, 8:30; Spencerville at Winchester, 8:30.

Sat. Nov. 24 — Spencerville at Cardinal, 7:30.

Sun. Nov. 25 — Morrisburg at Embrun, 7:30; Alexandria at Prescott, 7:30.

Fri. Nov. 30 —Metcalfe at Winchester, 8:30; Cardinal at Alexandria, 8:30; Prescott at Embrun, 8:30.

Sat. Dec. 1 — Embrun at Cardinal, 7:30; Winchester at Spencerville, 7:30.

Sun. Dec. 2 — Alexandria at Metcalfe, 2:30; Winchester at Prescott, 7:30; Spencerville at Morrisburg, 2:30.

Fri. Dec. 7 — Prescott at winchester, 8:30; Metcalfe at Alexandria, 8:30; Embrun at Morrisburg, 8:30.

Sat. Dec. 8 — Morrisburg at Spencerville, 7:30; Alexandria at Cardinal, 7:30.

Sun. Dec. 9 — Alexandria at Embrun, 2:30; Morrisburg at Metcalfe, 2:30; Spencerville at Prescott, 7:30.

Fri. Dec 14 — Morrisburg at Alexandria, 8:30; Metcalfe at Embrun, 8:30.

Sat. Dec. 15 —Winchester at Cardinal, 7:30; Metcalfe at Spencerville, 7:30.

Sun. Dec. 16 — Alexandria at Winchester, 2:30; Cardinal at Morrisburg, 2:30; Spencerville at Metcalfe, 2:30; Embrun at Prescott, 7:30.

Fri. Dec. 21 — Prescott at Alexandria, 8:30; Winchester at Embrun, 8:30; Metcalfe at Morrisburg, 8:30.

Sat. Dec. 22 — Morrisburg at Cardinal, 7:30; Metcalfe at Spencerville, 7:30.

Sun. Dec. 23 — Embrun at Metcalfe, 2:30; Spencerville at Winchester, 2:30; Alexandria at Prescott, 7:30.

Wed. Dec. 26 — Cardinal a Spencerville, 8:30; Winchester at Alexandria, 8:30; Morrisburg at Prescott, 8:30.

Thur. Dec. 27 — Metcalfe at Embrun, 8:30.

Fri. Dec. 28 — Winchester at Metcalfe, 8:30; Spencerville at Prescott, 8:30; Cardinal at Morrisburg, 8:30.

Sat. Dec. 29 — Embrun at Spencerville, 7:30; Prescott at Cardinal, 7:30.

Sun. Dec. 30 — Embrun at Winchester, 2:30; Metcalfe at Morrisburg, 2:30.

1974

Fri. Jan. 4 — Morrisburg at Prescott, 8:30; Cardinal at Winchester, 8:30; Embrun at Alexandria, 8:30.

Sat. Jan. 5 — Metcalfe at Cardinal, 7:30; Prescott at Spencerville, 7:30.

Sun. Jan. 6 — Winchester at Metcalfe, 2:30; Alexandria at Morrisburg, 2:30; Spencerville at Embrun, 2:30.

Fri. Jan. 11 — Spencerville at Metcalfe, 8:30; Cardinal at Prescott, 8:30; Alexandria at Embrun, 8:30; Winchester at Morrisburg, 8:30.

Sat. Jan. 12 — Embrun at Cardinal, 7:30; Morrisburg at Spencerville, 7:30.

Sun. Jan. 13 — Cardinal at Alexandria, 2:30; Embrun at Winchester, 2:30.

Fri. Jan. 18 — Spencerville at Alexandria, 8:30; Prescott at Morrisburg, 8:30; Metcalfe at Winchester, 8:30.

Sat. Jan. 19 — Alexandria at Cardinal, 7:30; Embrun at Spencerville, 7:30.

Sun. Jan. 20 — Winchester at Prescott, 7:30; Morrisburg at Metcalfe, 2:30; Cardinal at Embrun, 2:30.

Fri. Jan. 25 — Prescott at Winchester, 8:30; Metcalfe at Alexandria, 8:30; Embrun at Morrisburg, 8:30.

Sat. Jan. 26 — Morrisburg at Cardinal, 7:30; Winchester at Spencerville, 7:30.

Sun. Jan. 27 — Alexandria at Metcalfe, 2:30; Embrun at Prescott, 7:30; Cardinal at Spencerville, 7:30.

Fri. Feb. 1 —Alexandria at Winchester, 8:30; Cardinal at Embrun, 8:30; Metcalfe at Prescott, 8:30.

Sat. Feb. 2 — Prescott at Cardinal, 7:30; Morrisburg at Spencerville, 7:30.

Sun. Feb. 3 — Embrun at Alexandria, 2:30; Winchester at Metcalfe, 2:30; Spencerville at Morrisburg, 2:30.

Fri. Feb. 8 — Alexandria at Winchester, 8:30; Prescott at Morrisburg, 8:30; Embrun at Metcalfe, 8:30.

Sat. Feb. 9 — Spencerville at Cardinal, 7:30.

Sun. Feb. 10 — Winchester at Embrun, 7:30; Cardinal at Prescott, 7:30; Morrisburg at Alexandria, 2:30.

Fri. Feb. 15 — Morrisburg at Embrun, 8:30; Cardinal at Metcalfe, 8:30; Prescott at Alexandria, 8:30.

Sat. Feb. 16 — Winchester at Cardinal, 7:30; Alexandria at Spencerville, 7:30.

Sun. Feb. 17 — Embrun at Winchester, 2:30; Metcalfe at Prescott, 7:30; Spencerville at Morrisburg, 2:30.

Fri. Feb. 22 — Winchester at Embrun, 8:30; Cardinal at Morrisburg, 8:30; Prescott at Metcalfe, 8:30.

Sat. Feb. 23 — Metcalfe at Cardinal, 7:30; Prescott at Spencerville, 7:30; Embrun at Alexandria, 8:30.

Sun. Feb. 24 — Morrisburg at Winchester, 2:30; Embrun at Metcalfe, 2:30; Cardinal at Spencerville, 7:30.

Ingleside W.I. hold October meeting

At the October meeting of the Ingleside Women's Institute, Mr Elmer Wiley showed slides of the cities and countryside of Ireland. He was introduced by Mrs Shirley Walsh, Citizenship Convener, and thanked by Mrs Mary Trimble who presented him with a token of appreciation.

Mrs Clarence Meyers welcomed the members and guests who answered the rool call "What in the world concerns you?"

A humorous poem by Ogden Nash was read by Mrs Earl Jeacle. Mrs W. A. McMillan reported on the Senior Citizens meeting and the September Cheer Boxes.

Mrs Harold Corlyon showed the articles which members had knitted for the Canadian Save the Children Fund and said that Christmas cards are available.

Mrs Stuart Markell and Mrs John Schultz are delegates to the Ottawa Area Convention at the New Parkway Motor Hotel. Mrs Mary Trimble read and discussed the Resolutions to be voted ona at the convention.

A prize of ten dollars will be awarded to the boy and girl attending Osnabruck High School whose marks showed the greatest improvement from Grade 9 to Grade 10. The presentation will be made by the Education Convener, Mrs Stuart Markell.

A food auction was conducted by Mrs W. A. McMillan.

Lunch was convened by Mrs Ray Dixon and Mrs Rheal Meilleur.

Maple Ridge School News

SOCIAL — On Wednesday, October 17, the school colours were voted on by the students of Maple Ridge School. The combination chosen is purple and yellow.

The Cheerleaders have been busily practising under the supervision of Mrs Whittaker, School Librarian. At the Soccer Tournament they wore colourful cheerleader outfits and waved red, white and blue pom-poms. When the games were over the girls were almost hoarse. We think that they deserve all our appreciation.

SPORTS — Sunny weather provided a good day for the soccer tournament on Saturday, the 13th of October. The Maple Ridge Senior Team captained by Harold Hauch, lost their final game by a corner kick. However the school still had a victory when the Junior team came home with the Junior Division trophy.

This column is, as I'm sure you know, new to the Record. Its purpose is to keep you informed of the happenings at the Maple Ridge Senior School, and we hope it achieves its purpose.

Look in the CLASSIFIED First!

LIVE BETTER ELECTRICALLY

FOR ALL ELECTRICAL NEEDS THINK 'YOUNG'

Home or Business Wiring
RELIABLE SERVICE
at reasonable rates

CALL
Richard Young
Chesterville 448-2828

TENDERS
SNOWPLOWING

Tender, plainly marked "Tender for Snowplowing" will be received by the undersigned until 5 p.m. on November 12, 1973, for snowplowing the streets of the Village of Chesterville for 1973-74 Winter season.

Tender must state the equipment that will be used.

Rates per hour and standly arrangements must be quoted.

Lowest or any tender may not necessarily be accepted.

G. L. Graham, Clerk
Village of Chesterville
9-4



GORDON McINTOSH

Sales Service

PHONE 987-2923

CRYSLER ONTARIO

MOVIES

Thurs., Fri., Sat.
Oct. 25, 26, 27
"CHARLIE AND THE ANGEL"
By Walt Disney
Starring Fred MacMurray
"CINDERELLA"
A re-showing of the great WALT DISNEY CLASSIC

Mon., Tues., Wed.
Oct. 29, 30, 31
"SUPERFLY"
Starring Ron O'Neal and Carl Lee
"GET TO KNOW YOUR RABBIT"
Staring Katherine Ross and Orson Welles
A Magician picture well made in Welles Fashion
Admittance restricted to persons 18 years of age or over.

Thurs., Fri., Sat.
Nov. 1, 2, 3
"THE TRAIN ROBBERS"
Staring John Wayne, Michael Wayne, Anne Margret
An excellent show for all

THE WINCHESTER

CUSTOM FARM WORK
— 2-row Corn Picker - Husker
— 3 Wagons
— TO SERVE YOU —
Apply:
David Brown
Phone 534-2032
R.R. 3, Ingleside, Ont.
7-6

SEE THE NEW
A.M.F.
Polar Bear
SNO-BLOWERS
5 - 8 H.P.
REVERSE GEAR
SELF-PROPELLED
All New Style
For '74
AT YOUR
Briggs & Stratton
and
Lawn Boy Dealers
LANG BROS.
AVONMORE, ONTARIO
– Phone –
346-5762
9-4

THE CLOTHING Barn
Hwy. 31, 2 Mi. North Of Morrisburg

51 Shopping Days left at "THE BARN" Till Christmas! Will you have the right gift in the right size and the right color when this man drops around? Shirts, Ties, Scarves, for men or ladies, Dresses, Gowns, Coats and over 300 Sweaters

OUR CHRISTMAS LAY-AWAY PLAN IS NOW IN EFFECT - THE STORE IS FULL NOW AND SELECTION TERRIFIC



Men's
WINTER COATS AND JACKETS
By Danfred
Rawhides - Leathers - Bomber Style Jackets - Ranch Foreman Style Jackets - Wool Plaids and Corduroys

"HOCKEY PLAYERS SPECIAL"
Windsor Thermal Underwear
Combination
Reg. $6.98
Now $5.98
Top & Bottom Sets
Reg. $6.98 Now $5.98
This offer good until October 28th
(Junior "B" Hockey Schedules Now Available At THE BARN)





The Pant Stall Special
Everyone Likes A Bargain
Grab This One
20% Off All Baggies
Two Extra Special Racks Of Flares And Baggies
At **33⅓ Off**
They include Denim Bags, Danegal and Harris Tweeds, Plaids and Plains and Coloured Denim Flares
Now is the right time for that extra pair

HUNTING JACKETS
Reversible
Reg. $29.98
Now $19.98 all sizes

BVD SHIRTS
Big Man
Tall Man
Regular Man
Tapered And Full Cut



A New Group Of Ladies
Posluns Coats Have Arrived
Mainly Wool Checks
This Will Be Our Last Shipment

IT'S HARVEST TIME
Drop in for Free Coffee & Do-Nuts at "THE BARN" on Sun., Oct. 28 Come and Relax and Brouse Around

CHARGEX
Tel. 543-2744

CLOSED ..... All Day On Mondays
Tuesday, Wednesday, Thursday ..... 9 to 8
Friday ..... 9 to 9
Saturday ..... 9 to 6
Sunday ..... 10 to 4

THE CLOTHING Barn
Hwy. 31, 2 Mi. North Of Morrisburg

Save $316 during the moto-ski sale!

Buy NOW and SAVE!



Available with bogies or slide-rails
Limited Quantity

BRAND NEW '73 MOTO-SKI
ELECTRIC START CAPRI 440 c.c. MODEL

REGULAR $1,225.00
SALE PRICE $899.00*
including Electric Start Kit
*(Plus $10 installation charge)
You save $316.

Now's the time to make the Snowmobile Deal of a lifetime on our very limited quantity of brand new 1973 Moto-Ski Capri 440's. Full warranty. These models must be sold NOW to make room for our '74 models that are now arriving! Come in soon — while they last!

See the new '74 models now on display.

DON WEEGAR SALES
Morewood— 448—2644

KITCHEN CORNER



HALLOWE'EN REFRESHMENTS
Cider
Colorado Spudnuts
Hallowe'en 3-Decker Brownies
Gingerbread Men
Polished Apples

Colorado Spudnuts

1¾ cups milk
½ cup shortening
½ cup sugar
½ cup mashed potatoes
1 pkg. active dry yeast
½ cup warm water
2 eggs, beaten
½ tsp. vanilla
6½ -7 cups flour, sifted
1 tsp. baking powder
2 tsp. salt

Scald milk; stir in shortening, sugar and mashed potatoes. Cool to lukewarm (90 degrees.) Blend well. Sprinkle yeast over warm water and stir until yeast is dissolved. Add to lukewarm mixture. Stir in beaten eggs and vanilla. Sift flour with baking powder and salt; add gradually to the lukewarm mixture. Mix well. Add another ½ cup flour if necessary to make a soft dough. Turn into greased bowl, then turn bottom side up. Cover and let rise in a warm place until doubled. Roll to ½-inch thickness on a floured board. Cut with floured doughnut cutter. Fry a few doughnuts at a time in fat heated to 375 degrees. Drain. Spread warm doughnuts with a thin glaze made of confectioners sugar and milk.

3-Decker Hallowe'en Brownies

First Deck

2 squares unsweetened chocolate
½ cup butter
1 cup sugar
2 eggs, beaten
½ tsp. vanilla
½ cup sifted flour
½ cup chopped pecans

Second Layer

1 cup confectioners sugar
2 tbsp. soft butter
2 tsp. milk
½ tsp. vanilla
3-4 drops orange food colour (yellow and red make orange)

Third Deck

¼ square unsweetened chocolate
1½ tsp. butter

To make first deck, combine chocolate and butter; melt over hot water. Beat in sugar, eggs and vanilla. Stir in flour and nuts. Bake in a greased 8-inch square pan at 325 degrees, 30-35 minutes. Cool.

To make second layer, combine sugar, butter, milk and vanilla to make a smooth mixture. Tint orange with food colour. Spread over brownies in pan. Chill.

To make third layer, combine chocolate and butter, melt over hot water. Drizzle from small spoon over top of brownies. Cool and cut in squares.

Gingerbread Men

½ cup shortening
2-3 cup molasses
2 cups all-purpose flour
1 tsp. salt
½ tsp. baking soda
2 tsp. ginger
1 tsp. cinnamon

Cream shortening. Heat molasses to boiling; cool slightly and pour over shortening, mix well. Stir dry ingredients together; mix into first mixture. Chill one hour. Roll out dough ¼-inch thick on a lightly floured board. Cut with cookie cutter. Bake at 375 degrees 5 to 7 minutes. Decorate with icing, candies or bits of citron.

LONG SAULT
MOBILE HOMES
proudly presents the
1974
'BUDDY'
MOBILE HOME
A product of Skyline Corporation, the largest manufacturer of shelter for living and recreation.
You are invited to view these luxurious, spacious C.S.A. aproved homes at our lot just west of the traffic lights
On Highway No. 2, Long Sault
PHONE
AREA CODE 613-534-2211
Everyone Needs a "Buddy"


FALL ACCENTS
FUR JACKETS
Parisien Fashions
Brookdale Plaza Cornwall Ont.
(WoolCo Mall) 932-7155

SCHOOL NEWS

North Dundas started off a busy week with a student council meeting on Monday, October 15. The main purpose of this meeting was to get the class representatives organized for the big chocolate bar drive November 9-19. The money earned from chocolate bar sales will be used to support many clubs, such as Athletic Association, Band, and Unitas '74. This year totoal requests from the Student Council are $2,650. To promote the selling of bars, top seller will gain points for their house, and possibly cash prizes.

Brian Barkley, our social convener, has arranged for the second great dance to be held at North Dundas. Octavian will be starring on November 2, and Brian expects a good turn-out. Head decorator Betty Dunlop plans to use the theme Harvest-Hallowe'en to spice up the atmosphere.

Yearbook sales were held this past week. June Spearman and company should be congratulated for a fine job done on this campaign. The price of the yearbook is $3.75, a small amount for a book of memories.

Our Senior boy's football team played their way to victory as they defeated St. Lawrence 23-18. Touchdowns were scored by Steve Thatcher, Greg Chamberlain, and Brian Roy. Congratulations guys, and don't stop now!

Basketball teams met with action this week defeating South Grenville on Tuesday and Seaway on Thursday. Presently the Juniors are in first place and Seniors in third. If these standings remain the same, both teams are assured play-off positions.

Students and staff at North Dundas are working hard preparing for the November report cards.

5th Ave. Williamsburg

Mrs Gwen Brownell of Kingston spent the Thanksgiving weekend with Mr and Mrs Oliver Gallinger and Charlene.

Steve Pyke, Cornwall spent a few days with Mr and Mrs David Pyke and family.

Jo-Anne Menard of Meaford, spent the past weekend with Charlene Gallinger.

Mr George Hanna of Finch was a tea guest on Monday with Mr and Mrs Oliver Gallinger.

Mrs May Eden and Mrs Shirley Snow of Montreal were Sunday evening guests of Mr and Mrs Oliver Gallinger and Charlene.

Mr and Mrs Clayton Disotell and family of Long Sault were Sunday guests of Mrs Nora Disotell and Larry.

DISTRICT NEWS

Avonmore

Mr and Mrs George Loucks of St. Catherines, called on friends here last week.

Mr Dean Arbuthnot, Barrie, Ontario and Mrs Alda MacKinnon of Cornwall visited with Mr and Mrs Norman Arbuthnot on Saturday.

Mrs Alice Ferguson recently attended the Eastern Star Convention in Windsor and visited her brother, Mr Stanley Marjerrison, Mrs Marjerrison and family at Amherstburg, Ontario.

Mrs John McHugh accompanied Mr and Mrs Wayne McHugh and sons of Ottawa to Ridgeway, Ontario and spent the weekend with Mr and Mrs Bruce McHugh.

Mrs V. MacNaughton and Mrs Morrison of Vernon visited Mrs Fraser MacRae on Monday.

Recent guests of Miss Bessie Banfill were Mr and Mrs Ross Banfill of Mississauga.

Mrs Muriel Hough of Smiths Falls visited with relatives here last week.

Mrs Harold Runions is spending some time in Edmonton with Mr and Mrs Garry Carter and infant son.

Mr and Mrs Glen McIntyre and Mrs Fraser MacRae accompanied Mr and Mrs Clifford MacRae of Cornwall to Hulse and Playfair Funeral Home in Ottawa on Sunday to extend sympathy to the family of the late Hector MacMillan. Mr MacMillan passed away suddenly at his home in Cumberland on Friday.

Goldfield

Mrs D. A. Gillies, Mrs Velma Rombough and Mrs George Rupert attended the Thankoffering meeting of the Women's Missionary Society of St. Andrew's Presbyterian Church in Avonmore.

Mr and Mrs foster Wilson and Mrs Emily Pickard of Lachine visited Mrs Anna Love.

The flowers in St. Luke's Presbyterian Church on Sunday were in memory of the late Mr and Mrs William Stark.

Friends here of the late Mr Hector Donald MacMillan of Cumberland received word of his death at the end of the week and extend sympathy to Mrs MacMillan and sons.

Mr and Mrs A. H. Gillies Mrs R. J. H. Wood and Mrs E. G. Lillico of Ottawa visited their former home here on Friday.

Mrs Blake Nephew visited her sister, Mrs Jennie McMillan in Chesterville.

A good attendance attended the Rally Day service at St. Luke's Presbyterian Church on Sunday. A junior choir contributed to the singing. Mrs Albert Vollrath and Mrs John Waldroff were honoured by a member of the Session, Mr Roy Rupert, who presented them with a Bible for many years of teaching Sunday School.

Mrs Fern of Hamilton visited Mr and Mrs D. A. Gillies.

BIRTHS

October 14, 1973 — Mr and Mrs Donnie Barkley, Inkerman, Ontario, Twin Daughters; Mr and Mrs Malcolm Shepherd, Morewood, Ontario, A Son.

We invite all New Parents to drop in and See Our Complete Line of BABY SUPPLIES and pick up a FREE BABY THERMOMETER
McNEELEY'S Drug Store
Williamsburg, Ont.
Phone 535-2345
25tf

OLDENBURG BOWLING

Monday 8 p.m. Men

High Single and Average, Frank St. Pierre, 266 and 214; High Triple, Marcel Robinson, 700. Team Standings, Frank, 15; Jack, 9; Marcel, 9; Wilfred, 9.

Tuesday 7 p.m. Mixed

Ladies' High Single, Triple, and Average, Phyllis Vollrath, 248, 610 and 196. Men's High Single, Bob Oldenburg, 258; Men's High Triple, Brian Holland, 627; Men's High Average, Darcy St. Pierre, 217. Team Standings, Heather, 21; Marion, 20; Jerry, 19; Sam, 18; Terry, 15; Eleanor, 12.

Tuesday 9 p.m. Mixed

Ladies' High Single, Triple, and Average, Norma Kearns, 224, 593 and 172. Men's High Single, Triple and Average, Ellery Ouderkirk, 245, 669 and 201. Team Standings, Norma, 16; Muriel, 15; Kathleen, 14; Joanne, 12; Lois, 6; Margaret, 0.

Wednesday 7:30 p.m. Mixed

Ladies' High Single, Triple and Average, Gail Shaver, 241, 652 and 209. Men's High Single, Donnie St. Pierre, 303; Men's High Triple, Syd Bird, 707; Men's High Average, Earl Price, 210. Team Standings, Dick, 25; Clayton, 21; Pat, 17; Patsy, 17; Syd, 13; Bev, 12.

Wednesday 9 p.m. Mixed

Ladies' High Single, Triple and Average, Lillian Johnstone, 278, 645, and 212. Men's High Single, Claude Lozo, 284; Men's High Triple and Average, Bob Oldenburg, 661 and 211. Team Standings, Lillian, 23; Barbara, 22; Benoit, 21; Ronnie, 20; Wilma, 11; Yvette, 8.

Sunday 1 p.m. Juniors

Girls' High Single, Cindy Rupert, and Nadene Vollrath, 136; Girls' High Triple and Average, Marilyn Sabourin, 342 and 121. Boys' High Single and Triple, Ian Baker, 230 and 576; Boys' High Average, Doug Hough, 151. Team Standings, Doug, 21; Ian, 21; Jeff, 7; Ronnie, 7.

Sunday 7 p.m. Teens

Girls' High Single and Triple, Kathy Rupert, 192 and 464; Girls' High Average, Cathy Bird, 163. Boys' High Single, Triple and Average, Rick Brunet, 293, 638 and 213. Team Standings, Brent, 23; Cathy, 19; Dave, 11; Raymond, 3.

BEAVER HOMES
Before you build or buy, investigate Beaver Homes. Precision engineering methods are used to achieve true, square construction. The components are built under strict quality controls at a modern Beaver factory. All are architecturally designed to meet C.M.H.C. and V.L.A. specifications and there is a selection of over 50 homes like the "Collingwood" illustrated above. Lot owners may require only $200 down and prices for a new Beaver Home shell erected on your foundation are much lower than conventional building methods. Get the complete facts today by mailing the coupon below ... or drop in to your local Beaver Store.
For Free Full Colour Homes Catalogue fill in and mail to:
Beaver Lumber Co. Ltd.
Planned Buildings Division
570 Harrop Drive, MILTON, Ont.
Name
Street
City/Town Phone
I own a lot YES NO
I plan to build this year:
YES NO

CRYSLER SPORT
YAMAHA SNOWMOBILES
Sales & Service
987-2119 CRYSLER, ONT.

THE HYDRO-ELECTRIC POWER COMMISSION OF ONTARIO
PROPERTY FOR SALE
TOWNSHIP OF MATILDA

The Commission is offering for sale a parcel of land in the Township of Matilda which consists of all of Lots 6 and 7, Registered Plan 54, excepting .23 acres and the whole parcel containing 260 acres more or less and having a frontage of approximately 2,650 feet on Highway No. 2.

Any sale will be subject to the provisions of Section 43 of the Expropriations Act 1968-69.

For further details please write to Ontario Hydro, 620 University Avenue, Toronto, Ontario M5G 1X6, Attention: L. K. Laughlen, Property Division, telephone 368-6767, or to Ontario Hydro, 420 Dundas Street, East, Belleville, Ont. Attention: J. W. Cartwright, Property Officer, telephone 968-6721.

Offers to purchase must be submitted in a sealed envelope and must be received by the undersigned before 4.00 p.m. Eastern Standard Time on Monday, November 12, 1973 at 620 University Avenue, Toronto, Ontario M5G 1X6. The envelope containing the Offer to Purchase must carry identification that it refers to the Iroquois property.

Offers to purchase must be accompanied by a certified cheque, payable to Ontario Hydro for at least 3% of the amount of the offer. Cheques will be returned to unsuccessful bidders.

All offers submitted must allow until Wednesday, December 5, 1973 for acceptance or rejection and must not be withdrawn until after that date. Offers must allow until February 28, 1974 for closing of this sale.

The highest or any offer not necessarily accepted.

W. E. Raney, Q.C.
Secretary
7-2

Eric W. "Dick" Fyke

Eric William "Dick" Fyke passed away October 4, 1973, in Calgary, Alberta, after a short illness. He was 47 years old.

The son of the late Mr and Mrs William (Billy) Fyke, he was born in 1926 and educated in Chesterville schools. He joined the Armed Forces in 1931 and served in World War II and Korea.

He is survived by his wife Betty and one son, Eddy; two sisters,

The Chesterville Record

Mrs Ross Cass (Gladys), Smiths Falls, and Mrs Rene Giroux (Audrey), Chesterville; three brothers, Cyril and Junior, Chesterville, and Jack of Ottawa. He was predeceased by a brother Lloyd and a sister Marjorie Connors in 1972 and a brother Dennis in 1960.

Military services were conducted on Saturday, October 6 in Calgary. Interment was in Queens Park Cemetery.

IN MEMORIAM

In memory of a dear husband and father, Bryce D. Armstrong, who passed away October 30, 1959.

You never failed to do your best,
Your heart was true and tender
You worked so hard for those you loved,
And left us to remember.

Sadly missed, Wife Vera and Family

TRADE-UP TIME!
NEW HOLLAND
SUPER 717
FORAGE HARVESTER
Has Knives With 2 Lives!
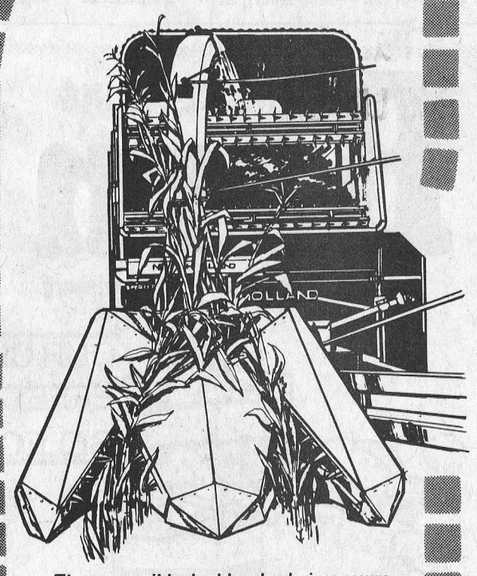
These reversible double-edge knives assure a short clean, uniform cut -- as fine as 3/16-in. with 9 knives. And the built-in knife sharpener makes it easy to restore keen, factory-sharp edges to the knives.
HOUGH BROS.
Machinery and Enterprises
Finch, Ontario Phone: 984-2622

ALL WEATHER PROTECTION WITH STORMS & SCREENS
COMBINATION STORM-SCREEN
ALUMINUM WINDOWS
THE FINEST MONEY CAN BUY
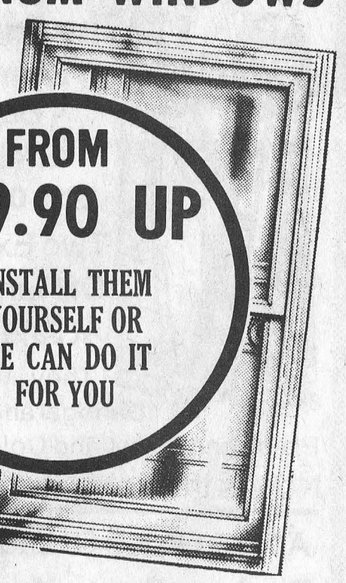
FROM $19.90 UP
INSTALL THEM YOURSELF OR WE CAN DO IT FOR YOU
STORM WINDOWS are an investment, not an expense — will save up to 35% on fuel bills.
RIGHT NOW is the time to buy storm windows; best delivery and plenty of time for installation before cold weather.
Install them yourself, or we can do it for you. We will measure your openings and give you an estimate free of charge.
— Always a BUY at a PAL yard —
H. S. LANNIN LTD.
RETAILERS
Lumber and Building Supplies — Building Contractors
Phone 774-2830 or 774-2831 WINCHESTER

MR. VINYL SIDING ATTACKS HIGH PRICES
ON VINYL SIDING - WE OFFER THE BEST AT FANTASTIC SAVINGS
Buy direct from the workman or management and avoid the cost of Commission Salesmen!
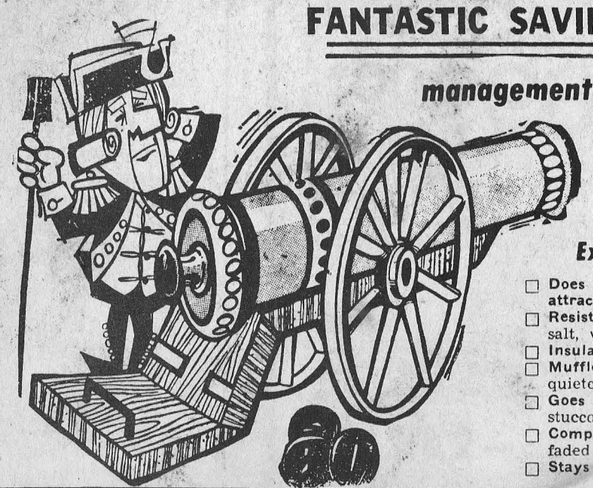
Solid Vinyl Siding
Examine these features, and COMPARE
☐ Does not conduct electricity or attract lightning.
☐ Resists damaging effects of acids, salt, water, sun, rain, oil, etc.
☐ Insulates against cold or heat.
☐ Muffles outside noises — assures a quieter, more livable home.
☐ Goes up easily over wood, asbestos, stucco or masonry walls.
☐ Completely covers split, warped, faded or peeled outside walls.
☐ Stays beautiful wherever you live.
☐ Does not dent like metal — high impact-resistance.
☐ Never needs paint — durability is built in, not painted on.
☐ Solid color clear through — 40 times thicker than a coat of paint.
☐ Mars, scars, abrasions don't show.
☐ Does not peel, flake, corrode or rust
☐ Does not absorb or retain moisture like wood, or sweat like metal.
☐ Easy to clean — with sponge and soapy water, or simply hose down.
35% OFF
If out of town - call collect or write:
Pierre Legros
933-3102
P.O. Box 1329 Cornwall

Ingleside couple honoured on 40th anniversary

Family and friends gathered at the home of Mr and Mrs Glenn R. Hollister, R.R.3, Ingleside, on Sunday, September 30 to honour them on the occasion of their fortieth wedding anniversary.

Mr and Mrs Hollister were married September 16, 1933, by the Rev. Mr Beckley, Newington United Church Minister.

Mrs Hollister, the former Irene Willard, is the eldest daughter of the late Mr and Mrs John Willard of Maxville. Mr Hollister is the only son of the late Mr and Mrs B. J. Hollister. The hollister farm is one of the "Century Farms" in the district.

They are the parents of two daughters, Mrs . S. Rabey (Mary Beverley) and Mrs W. D. Wood (Carol Dawn). They have one grandson, John David Wood, nearly four months old. All live in Cornwall.

The afternoon and evening was spent singing old and new favourite hymns as well as soloist and duets by Edwin Waldroff, Charles Munroe, Stanley Toll, Beverley and Carol, with Charles Munroe, Stanley Toll, Carol, Beverley, Sterling Wert at the piano and Eddie Willard on the violin.

Many gifts, messages of congratulations and flowers were received by the happy couple.

The lace covered tea table was centred by a large floral centrepiece, a large wedding cake and candles

Tea and coffee were poured by Mrs Leila Grandaw, Mrs Charles Hart, Mrs Lulu Ware and Mrs D. J. Coleman.

Mainly About People

Rev. and Mrs Charles E. Burtch are visiting with friends in former congregations in North Bay, Haileybury, Engleheart, Tarxwell, New Liskeard and Kirkland Lake this week.

The Reverend E. Earle Eaton was in Montreal Friday and Saturday for the 99th sedurants of the Synod of Quebec and Eastern Ontario. On Thursday he was at Winchester participating in a W.C.T.U. meeting and on Sunday morning he conducted services in one of the Cornwall churches.

BOWLING

Community Bowling

Men's High Single and Triple, Lorne Byers, 284 and 803. Ladies' High Single and Triple, Evelyn McLaughlin, 259 and 619. Team Standings, Lorne, 31; Earl, 21; Lyle, 17; Gord, 17; Harold, 15; Tommy, 4.

Wednesday Afternoon Ladies

High Single, Betty Westbrooke, 237; High Triple, Marlene Stuart, 588. Team Standings, Barbara, 28; Claire, 26; Mary, 20; Marlene, 18; Judy, 17; Helen, 17.

Berwick Thursday Night Mixed

Ladies' High Single and Triple, Delia Hopmans, 285 and 638; Ladies' High Average, Irma Johnstone, 198. Men's High Single, Chris Vanturnhout, 249; Men's High Triple, Donnie Meldrum, 695; Men's High Average, Bob Ouderkirk, 209. Team Standings, Irma, 26; Delia, 20½, Jean M., 19; Mary V., 17; Mary G., 13; Jean F., 9½.

Avonmore League

Men's High Single, and Triple, Allen mcIntyre, 265 and 672. Ladies' High Single and Triple, 271 and 655. Team Standings, Earl, 21; Alex, 19; Allen, 17; Ernie, 10; Neil, 9; Dean, 8.

Cards of Thanks

CARD OF THANKS

HUGHSON — The family of the late Mrs William George Hughson (nee Anna Catherine Dwyer) wish to express our sincere thanks and appreciation to our many friends, relatives and neighbours for the beautiful floral tributes, mass cards and donations to the Canadian Cancer Society, and also for the food and meals prepared by our neighbours and friends. Special thanks to Rev. Father Lamarche, Chesterville, and to Rev. Father Gregory St. Germain, Ottawa Civic Hospital chaplain for their spiritual comfort. We also acknowledge the many kindnesses shown by Dr. Victor Berry, Dr. A. C. Scott and the nursing staff at Ottawa Civic Hospital, and more recently by Dr. Howard Justus and Dr. Duane Justus and the nursing staff at Winchester District Memorial Hospital.

Helen and Jim Hughson, and Family
7

CARD OF THANKS

We would like to thank our three daughters for arranging and preparing such a lovely 40th Anniversary party for us and anyone that helped in any way, also for cards, letters, flower gifts, and money, that we received. It was very much appreciated.

Bea and S. G. Black
7-1

There's a
BOLENS®
SNOWTHROWER
that's just your size!



If you're looking for a "no snow-shovel" winter...Bolens has a model just right for you!

Loaded with features—
- Two-stage power
- Heavy-duty auger
- Mitt-size recoil starter
- 220° discharge chute
- Safety control console
- Adjustable differential

...All standard features

And we're now offering a free pair of $15 mittens when you purchase any Bolens Snowthrower. (Offer expires March 31, 1974.)

Stop in today.

FREE $15 MITTENS WITH YOUR BOLENS SNOWTHROWER

MADE IN CANADA

new models now on display!

STEWART ELECTRIC
OSNABRUCK CENTRE
RR#3 INGLESIDE 537—2101

Are you a BLOOD DONOR? If not, why not?
GIVE BLOOD GIVE LIFE

SAVE SAVE SAVE
LIMITED OFFER SPECIAL
Alouette
POWER PLUS PERFORMANCE
440 CC
SNOWMOBILES
INCLUDING FULL WARRANTY
SPEEDOMETER, TACHOMETER & Ski-Sorber™ front suspension
FULL PRICE



$895.00
NO DOWN PAYMENT
FIRST PAYMENT WHEN THE SNOW FLIES.
Don Weegar Sales
Morewood Ont.
448—2644

DISCOUNT HEARING AIDS
We still give the salesman's commission of $100.00 OFF the price if you come to the office.
Phone 774-2606
for an appointment
Summers' Hearing Aid Centre
Winchester, Ontario

H. W. Algate, R.O.
OPTOMETRIST
COMMUNITY HALL
CHESTERVILLE
by Appointment only
THURSDAYS
PHONE 448-2807
P. J. Gilroy's
52tf

MONAST'S
Backhoe Service
* * *
— DIGGING
— TRENCHING
— EXCAVATING
* * *
Chesterville, Ont.
Phone 448-2856 or 448-2168
32tf

OVER 1,000 WATCH SNOWMOBILE DRAGS



The Crowd. . .

The crowd was there by the hundreds, over 1,000 paid admission to watch the Sunday show. This picture shows patrons lined three deep completely around the race course with only the one end clear, the finish line. — Staff Photo.

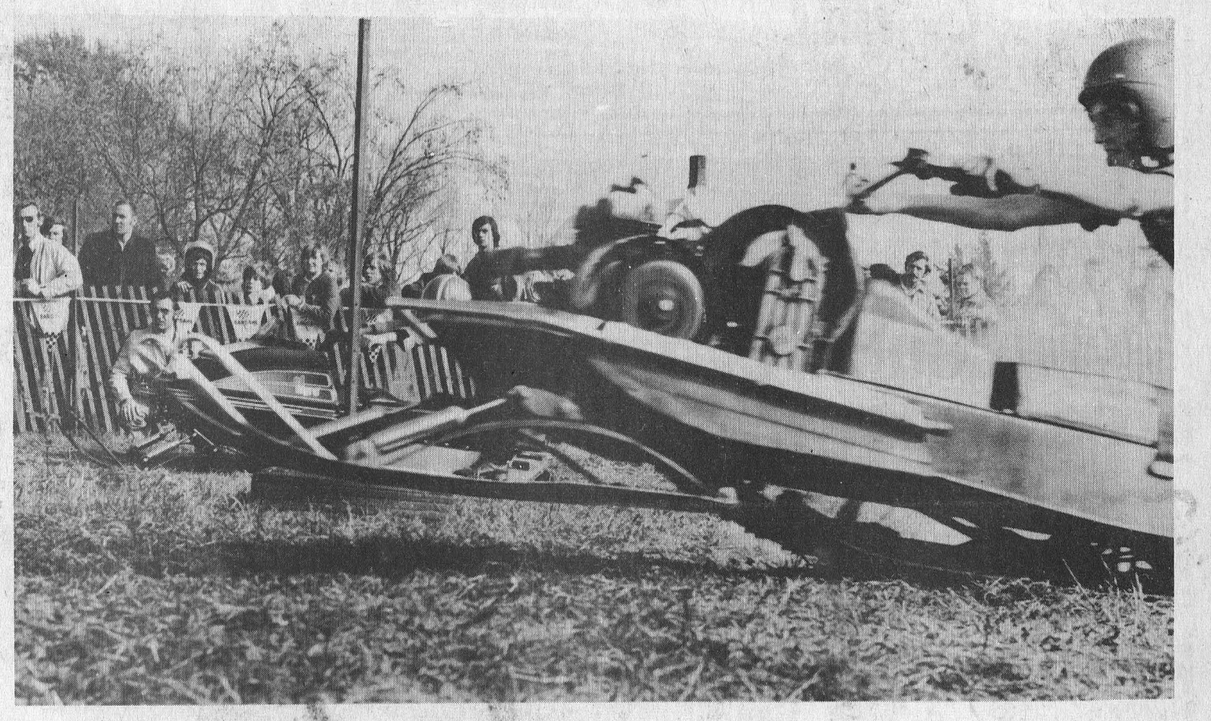

The Start. . .

They're off —when the starter's flag was dropped there was very little hesitation as this picture indicates. The young man in the foreground, Wayne Hewitt of Jasper, Ontario, took home a pocket full of money and the Countryman Trophy for racking up the most points in Sunday's Drags. In this race Hewitt's Yamaha was pitted against an Arctic Cat. — Staff Photo.

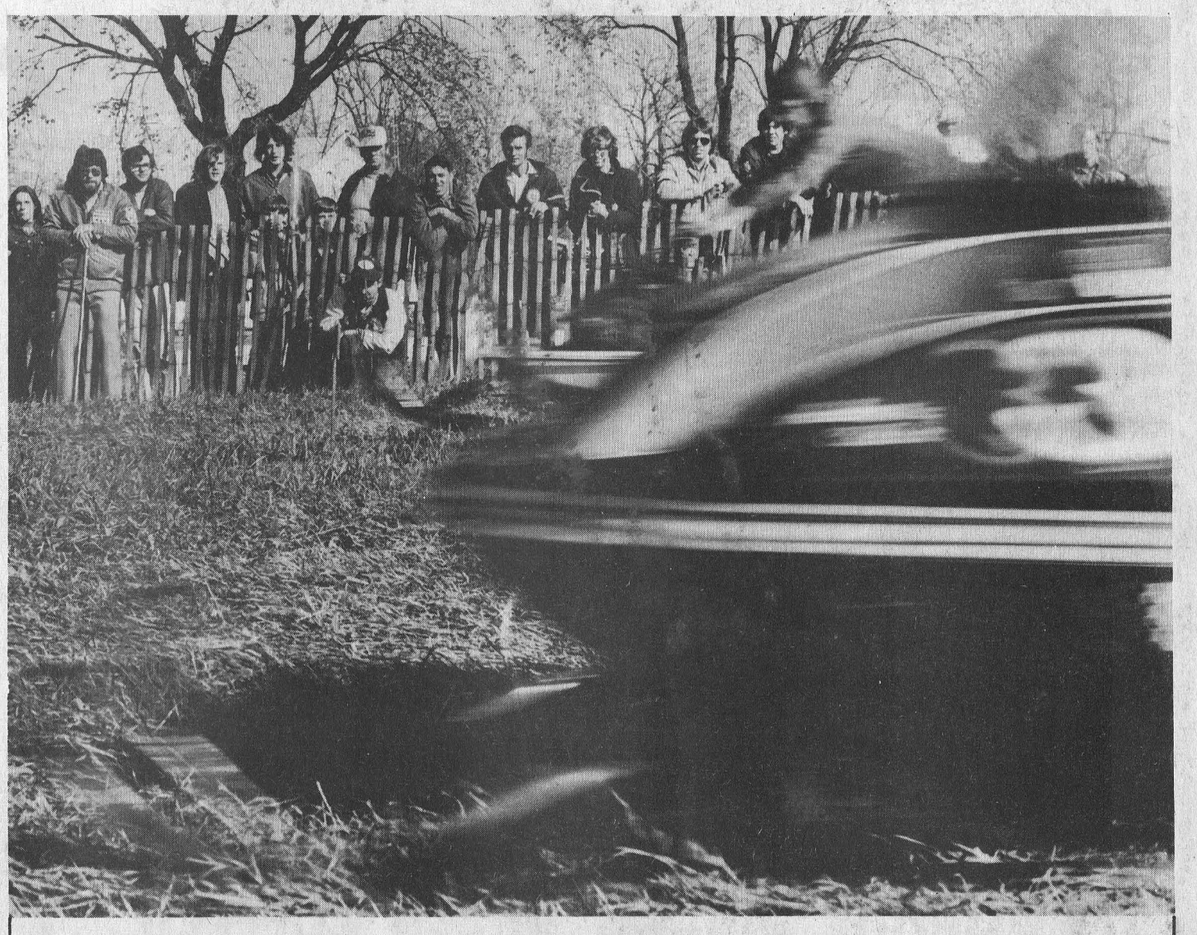

Photo Finish . . .

In the literal sense a photo finish. Note the post in the center, the finish line, and the man next the fence, Don Robertson. Don decided who won the races on Sunday — this must have been a difficult decision. The other gentleman inside the fence is Matt Krisjanis. Matt was helping with crowd control. The speed of the machines is quite evident here, the camera was set to operate at 500th of a second — it still didn't freeze the action. — Staff Photo.

Senior Citizens' Policy Requires Tactful Approach

The unfortunate idea that old age is somehow embarassing was the source of some delicate problems for provincial parks staff in Eastern Ontario last summer.

According to parks supervisors hundreds of senior citizens must have paid the full price for entry and camping rather than admit they were 65 or over, and therefore eligible for free admission under new ministry of natural resources regualtions.

Parks staff, because of the newness of the program and the fact they wanted to be as tactful as possible, were stymied in many cases. They couldn't ask the age of eldcerly people who might not have known about the senior citizen's program for fear they might offend them.

Several gate attendants in the Napanee district who did ask at the first of the season wound up with hot ears and it became the policy to leave it up to senior citizens to inquire.

Under the new regualtions residents of Canada, 65 or over, are issued special daily vehicle permits or campsite-and-vehicle permits at no cost if they offer proof of age. Residents inlcude persons who have actually resided in Canada for seven of the preceding twelve months.

Where senior citizens are accompanied by grandchildren or other persons under the age of 18, free entry applies to the whole group. However, when senior citizens are accompanied by persons over 18, free entry for camping does not apply. The intent of the new regualtions is to make use of provincial parks more available to senior citizens, not to give the advantage to large families with readily-available senior citizens.

Where a senior citizen is accompanied by his spouse who may not yet be 65, both are admitted free of charge.

Parks supervisors began to suspect may senior citizens felt embarassed about admitting age after reviewing attendance figures at the parks. From summer long observation it appeared there should have been many more senior citizen passes issued.

The situation became evident earlier in the eastern region's Napanee district which has more parks than other districts.

Park superintendent Bob Davison, at Outlet Park for the past 13 years, noticed that senior citizen attendance seemed normal, but that few passes were going out.

"One day a gentleman admitted while we were talking that he had felt slightly embarassed about asking for a pass, pulling out identification and holding other people up at the gate, that he didn't bother and paid his money," he said.

At season-end, figures showed there had been 478,972 regular day users, but only 596 senior citizen visitors on day use passes.

"I know there were some who didn't know about the program, but there were others who felt it was embarassing and avoided it all by paying," said Mr Davison.

At Sandbanks, Presqu'ile and North Beach parks staff report the same type of occurrence. Many other Eastern Ontario parks echoed the same problem.

Bob Lawrence at Charleston Lake Park north of Brockville said several senior citizens were upset when the gate man took it for granted they were over 65. However, once they were told about the program they expressed satisfaction.

Bill Ray at Bon Echo Park said the staff neatly sidestepped any possible embarassment by advising elderly visitors, "If you someone who is 65 or over you might tell them about . . ." Bon Echo had no problems.

"Quite a few senior citizens said they didn't know about the new program, and they were quite surprised and pleased about it," said Mr Ray.

Next summer the ministry is considering placing signs at the entrance gates advising senior citizens about the program.

So, if you know someone 65 or over . . .

And tell them they're more than welcome at Eastern Ontario's provincial parks as well as those across the province.

Avonmore W.M.S. holds Thankoffering

The Women's Missionary Society of St. Andrew's Presbyterian Church, Avonmore, held thier Fall Thank-offering service on Sunday, in the church.

Mrs Glen McIntyre, President, presided for the meeting. Mrs James Tinkess had the Bible Reading and Mrs Clifford McElheran, the prayer. Miss Melonie McIntyre was soloist.

Mrs McIntyre, in a few well chosen words, introduced the speaker, Rev. Kenneth Mcdonald of Martintown. Mr McDonald had a very inspiring and fitting address taking as his text "Cast Thy Bread Upon The Waters for Thou Shalt Find It After Many Days." He was thanked by mrs Fraser MacRae.

Rev. Sayers pronounced the Benediction. Guests were present from Martintown, Monkland, Finch and Moose Creek.

Lunch was served and an hour of fellowship followed.

Newington U.C.W. holds Thankoffering Service

Newington U.C.W. Thankoffering Service was held in Newington Church Hall, October 11. A good crowd attended from surrounding churches. Mrs Smith opened the meeting with hymn 128, "I to the hills will lift mine eyes."

Mrs Annie Weber had charge of the worship. Offering was taken by Mrs Kay Flegg and Mrs Petit. A short business period followed and minutes were given.

The next meeting will be held at Mrs Jean Shaver's home in November. Group will have charge of the lunch and meeting.

Mrs Annie Weber introduced Miss Jean Cameron who entertained with slides on the Holy Land which were very interesting.

Mrs Smith thanked her at the close of meeting and lunch was served to the ladies. A social hour was enjoyed.

R.N.A.'s hold Fall meeting

The St. Lawrence Chapter of Registered Nursing Assistants held their meeting at the Smith Hospital, Hawkesbury on Tuesday, September 18, 1973.

The president Mrs Zeta Godard, welcomed twenty-two members from Cornwall and Winchester districts.

Mrs Paulette Leroux was appointed our delegate to attend the workshop being held at Toronto on October 10, and 11.

Mr Claude Maisoneuve, R.N.A. pulled the lucky ticket of the drawing of a lamp. The lucky winner was from Cornwall, Ontario and Mrs Paulette Leroux sold the lucky ticket.

The next meeting is to be a dinner meeting to be held at the Country Kitchen Restaurant in October.

Cards of Thanks

CARD OF THANKS

A sincere thank you is extended to all for the many acts of kindness, floral tributes, memoriams, messages of sympathy received in our recent sad bereavement in the loss of our dear son and brother, Craig. Many thanks to each and every one who assisted at home with food, and in so many ways, to Rev. L. M. Ferguson, the pall bearers, Mr D. Craig and the Vice and Craig Funeral Home.

Howard, Louva Irven and Family

6

CARD OF THANKS

MacELHERAN — We wish to express our sincere thanks to our family, relatives and friends, and all who in any way helped to make our 50th anniversary such a happy and memorable occasion.

Martin and Rose MacElheran

7-1

CARD OF THANKS

We wish to express our sincere thanks and appreciation to relatives and friends for the many acts of kindness expressions of sympathy, floral tributes, donations to the Heart Fund, to the pall bearers and to Vice and Craig Funeral Home, also to those who sent baking to my home in the sudden passing of a much loved husband, a dear father and a wonderful grandfather, Dingeman Van Breugel. Special thanks to Rev. D. L. Gordon for his comforting words. We shall never forget the kindness extended to us.

Mrs Jenny Van Breugel, Adriaan and Barbara, Maria and Claude

7-1

CARD OF THANKS

HOLLISTER — We wish to thank our family, friends and relatives and all who helped in any way to make our 40th wedding anniversary such a memorable occasion.

Glenn and Irene Hollister

7-1

CARD OF THANKS

I wish to extend my sincere thanks to my relatives, friends and neighbours who remembered me with cards, visits, gifts and treats while I was a patient in Winchester District Memorial Hospital. Special thanks to Dr. D. G. McMillan, Dr. D. W. Justus and nurses and staff on the first floor.

Mrs Sherwood Rutley

7-1

WINCHESTER MANAGEMENT & CONSULTANTS

WE SELL SERVICE

INCOME TAX, WILLS, ESTATES, PARTNERSHIPS
BOOKKEEPING, ACCOUNTING, VALUATING

C. HILL

P. O. Box 518 Phone - Winchester 774-2439

1tf

MORE Than Promises

NO REASONABLE OFFER REFUSED

— 930 CASE, with Cab
— F806
— F706
— F656, Hydro
— MF 180, Loader
— COCKSHUTT 1450
— CASE 630
— CASE 310, Crawler, Loader
— FIAT 411R
— FORD 6000
— JOHN DEERE 710, Loader
— MF 410 COMBINE, 4-row Head
— 2 NEW IDEA PICKER-SHELLERS, 2-row
— 1 NEW IDEA PICKER-HUSKER, 2-row
— 15 USED PLOWS

SEE US NOW FOR A DEAL

40 We Have 40 SNOW BLOWERS and 40 SNOWMOBILES in STOCK

CARL-DON Equipment Limited

CHESTERVILLE 448-2166 MOUNTAIN 989-2049

snowmobile buyer's guide

This winter, go places you couldn't go before on a snowmobile you couldn't buy before.



There's a special kind of snowmobiler around who wants to go everywhere winter goes. Over open, unpacked snow, up the biggest hills, through deep, forest trails.

You know what it's like.

Anywhere you want to go

Until now most snowmobiles couldn't take you everywhere you wanted to go. This winter there's one that will.

The new T'NT Everest by Ski-Doo.

Now you're free to take the rough with the smooth, take the powdered snow or the icy trail.

Bigger track, better traction

Now you can lead the pack anywhere, because Everest puts together the power and hustle of T'NT with the extra flotation of a king-size track.

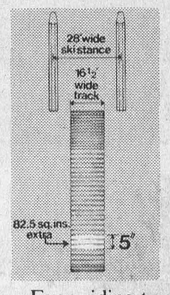

It's a full 16½" wide. And an extra 5" long. With 1247 square inches of rubber on the snow, and a light, steel-reinforced aluminum frame, Everest keeps ground pressure down to a ⅓ of a pound per square inch.

Even riding two-up, you can charge up steep hills and soar over deep snow. And go places you never dared to go before.

Power, traction...

T'NT Everest sports a powerhouse 436.6 cc Rotax engine with extra transfer ports and chrome-plated cylinders for cooler running and longer wear. And it makes sure you get the most out of that power, with a positive-acting Square Shaft clutch, its giant-sized, deep profile continuous rubber track, plus Ski-Doo carbide ski runners that get a good grip on icy surfaces.

...comfort, reliability: it's all here

But Everest doesn't just get you where you're going, it gets you there in style. With a three layer foam sandwich seat, a completely adjustable slide suspension system and standard equipment tachometer, speedometer, and tripometer.



There's a full one year Ski-Doo warranty, too.

So if you want to go everywhere winter goes, see T'NT Everest at your Ski-Doo dealer's soon.

ski-doo
a million machines can teach you a lot.



T'NT EVEREST®

® Trade Marks of Bombardier Limited

see your SKI-DOO dealer now

BOGART MOTOR SALES LIMITED
Chesterville, Ontario
448-2488

De Laval Company Limited

Peterborough, Ontario

TAKE PLEASURE IN ANNOUNCING THE APPOINTMENT OF

MURPHY SALES & SERVICE
Brinston, Ontario

AS YOUR AUTHORIZED DE LAVAL SALES & SERVICE DEALER FOR YOUR AREA

Garry Murphy, the owner, (son of Pringle who has had to give up the dealership for health reasons) comes to your area with more than eleven years experience in the field of agriculture.

The dealership has now been expanded to two vehicles. One will be a supply truck calling on you at regular intervals, the other for Sales and Service.

For all your Farm Dairy requirements, see or call
GARRY MURPHY
Office 652-4713 – Residence 535-2192

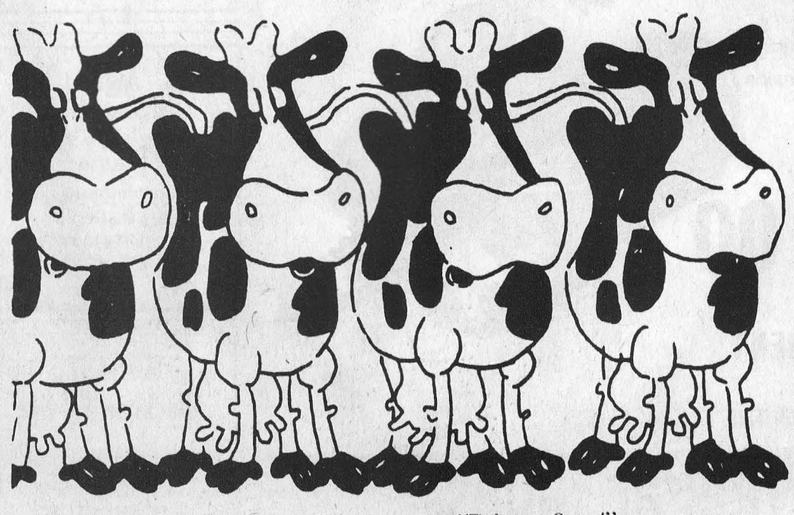

All of us girls would like to say "Welcome Garry!"

DE LAVAL

"We service everything we sell"

Mike Rowden

The Man on the Scene in INGLESIDE

* *

Phone Mike for
— Subscriptions
— Advertising
— News

* *

Chesterville Record

NEED A

New or Used

Ford

SEE

BOURGIE - LEPAGE AUTOMOBILES
FORD DEALERS

Centre Town
EMBRUN — ONT.
— 443-2942 —
— Ottawa 236-4989 —

Contact:
R. LEPAGE
Salesman

OPEN EVERY NIGHT UNTIL 9.30

WHO'S WHO IN OTTAWA

by Bob and Gary Burns

Star Auto Parts

Serves An Important Need To The Garagemen and Motorists In The Country

Carlsbad Springs **822-0729**
(Turn Right At Kelly's Hotel)
(2 Miles Down)

Motorists, garagemen, and the general public have come to know that when it comes to used auto parts, there is a wide selection at STAR AUTO PARTS LTD., established in 1921 and capably directed by Jack Morris. Serving the area in a double capacity they also pay fairest prices for wrecked cars. They have a complete line of USED TRUCK PARTS.

Most progressive service centres and body shops rely on STAR AUTO PARTS to supply them with used parts that are hard to get. Garage operators, fleet owners and the general public have shown preference for their services because of dependability and excellent reputation.

There is probably no other organization in the whole Automotive trade that has extended such an efficient service to Garage Operators than this firm.

Remember, whether you are buying or selling, you are assured of courtesy and friendly service at STAR AUTO PARTS and they are the logical firm to contact for good used auto parts. We are pleased to refer their services to our readers.

Voyageur Travel Services

A Most Respected Name in The Business

178 Queen **237-2700**

There are many reasons why VOYAGEUR TRAVEL SERVICES have become the preferred travel cnetre for thousands of people in the area and are of of the most respected firms in handling tours and travel of every description throughout the year. They are widely recognized by major airlines, steamship companies and hotels around the world and are able to secure fast, efficient bookings.

This fine business is very successfully guided by Ray Sally, Pres.

An experienced staff is ready to serve your travelling needs, all of whom have a wealth of experience ready to go to work to make your trip the dream of a lifetime.

With a background such as this, you can be assured the arrangements being made for your trip are the finest possible.

Stop in at VOYAGEUR TRAVEL SERVICES and acquaint yourself with the vast service facilities available. Whether it's a trip overseas, or a holiday, you are assured of receiving the utmost courtesy from the friendly staff.

At VOYAGBEUR TRAVEL SERVICES you can rest assured you are receiving the ultimate in modern travel service at best possible rates, as we are pleased to refer their services to our readers.

Rideau Bakery

Bakers of Distinctive Products Which Are Favoured In This Area

384 Rideau **234-1019**
1666 Bank **737-3355**

The tasty products of this firm are greatly appreciated by the people of this area. RIDEAU BAKERY opened in 1930 and is owned and operated by Louis, Sam, Moe and Izzie Kardish, who have many years experience in the Baking Business. Fully realizing their responsibility, to the public and serving the larger part of this area, backed by their long and continued experience at baking ever improved bakery products for years are providing complete variety of the Freshest and Tastiest Baking Products.

In all the products of RIDEAU BAKERY fresh ingredients, such as eggs, milk, best grade flour, sugar, yeast and other essential ingredients, which are carefully blended and mixed then accurately and scientifically baked by means of the most modern equipment, under approved and most sanitary conditions by skilled bakers.

Any of our readers who may have been so unfortunate as not to have tried these excellent products, may we suggest you visit RIDEAU BAKERY as their products are worthy of highest recommendation.

Ray's Radiator Specialists

Well Recognized Experts In The Business

260 Montreal Rd. (rear) **746-0706**
(Vanier corner begins)

This modern service has certainly gained prominence with Car Owners and Garagemen throughout the area. Radiator dope is only a temporary aid to get your car to a rad shop and is NOT sold primarily as a permanent sealant.

Go to the experts for all types of Rad Repairs and save yourself time and trouble. Damage to many parts of an automobile motor is often brought about by overheating when the radiator does not supply water at low enough temperatures. Do not endanger your motor from overheating and guard against the inroads of corrosion. Bring your car into this up-to-date Radiator Shop and have your radiator attended to before serious trouble starts.

This concern deserves our praise as they are offering an honest and efficient service, doing work of the highest quality. We take pleasure in recommending their services to you, as they do complete recorring, repairing and cleaning of Radiators as well as all types of heaters and gas tank repairs. This service is worth stopping for in Ottawa and worthy ot recommendation.

Daoust Lumber Sales Ltd.

A Most Respected Name in The Building Supply Business

Hwy. 31, Bank St. S. **521-5153**

This firm enjoys the enviable reputation by virtue of 23 years of honest business dealings with the public. This is an all Canadian Company. The Company was established in 1950 and is capably directed by WILLIAM DAOUST. With their modern and complete supplies of lumber, building supplies of all kinds, everything required for building, they also supply a varied selection and are sure to be able to help you with whatever you may require. DAOUST LUMBER SALES LTD. is a complete HOME IMPROVEMENT DEPARTMENT STORE, displaying the latest developments in building supplies, moulding, tiles, builders' hardware, wallboards, panelling and 1,001 articles too numerous to mention. They also will advise you on your building requirements without obligation. So why not go ahead with your plans for remodelling or building and stop in at this dependable firm and see how they can assist you in this respect as they are a business worthy of recommendation.

United Co-Operatives of Ontario

A Valuable Asset To The Economy of This Farming Area

Leitrim **822-0760**

UNITED CO-OPERATIVES OF ONTARIO is a business dedicated to the farmers of the area and provides besides general Farm products and services, additional consulting and informative services to assist the farm producers to greater profits.

They carry a complete variety of Feeds, Seeds, Fertilizer, Lubricants, Gasoline and Oil, plus many other articles too numerous to mention. This provides for the farmers of the area a stopping place to buy quality products at Co-op prices. This large organization, which has such an impressive record is under the personal direction of an Elected Board of Five Capable Directors and managed by Miles Tisdale.

It is quite understandable why this firm has progressed so rapidly over the past years, as their reliable service plus top quality products, which they have made available to the farm producers of the district. Their first concern is your complete satisfaction. They have four main departments — FEED, FERTILIZER & CROP PRODUCTS, HARDWARE & APPLIANCES, HEATING & PETROLEUM PRODUCTS.

The UNITED CO-OPERATIVES OF ONTARIO provide the people of this district a service and top quality products unequalled in its field. We do not hesitate to recommend this highly regarded organization to all of our readers.

Ralph Tire Shop Ltd.

125 Hickory St. **725-3301**
(Cor. Champagne)
164 Montreal Road **745-6823**
(Vanier)
714 Blvd., St. Joseph **Hull**

This firm has been established since 1916 and is capably directed by GORD AND EBERT RALPH, who have been associated with the Tire Industry for many years.

RALPH TIRE SHOP LTD. is one of the finest firms in the tire business serving Ottawa and surrounding communities with famous UNIROYAL TIRES, for passenger cars, trucks and farm equipment, plus a complete tire service with a very efficient road service. As well as the retail trade, RALPH TIRE SHOP LTS. are will known for service to the Trucking and Transport industry. Their service vehicles are a familiar sight on most major roads in the area.

All employees in their service department are expert craftsmen, which is your guarantee of tires properly mounted and balanced when requested. RALPH'S is a firm which truly means service.

They feature a complete truck, farm and auto road service, as well as Recapping, Retreading, Repairing and Wheel Alignment. All sizes of tires can be vulcanized. They are specialists in tires, with an easy budget plan available to you. Remember that this firm welcomes the people of the district.

For the finest in tires, plus service, we suggest you visit RALPH TIRE SHOP LTD., and have them install their fine tires on your car or truck for more pleasurable driving — all seasons of the year.

Tuff-Kote Auto-Truck Rust Proofing

Is One of The Finest Auto Services

1166 Innes Road **745-7121**

This automotive centre which opened in 1947 has proven to be one of Ottawa's highly preferred businesses, and is successfully owned and operated by George Skokos.

The only way to rustproof a used car is the TUFF-KOTE way, which is an exclusive dual system — the only rustproofing system in the world that really works on cars that have already started to rust. It works because it's able to cut through accumulated rust and works because it's able to cut through accumulated rust and corrosion and bond itself directly to the metal of your car. And no other rustproofing system can do that.

So if you really want to protect your car from rust, bring it in to a TUFF-KOTE dealer. Because he's got the only rust-proofing system in the world that works not only on brand new cars — but on most cars that are anywhere from 5 months to 5 years old. And he'll guarantee the job in writing.

We know that if you stop here just once, you will become one of their host of satisfied customers who rely on them for expert service in rustproofing.

Through their fast, efficient and courteous service, we are pleased to include TUFF-KOTE AUTO TRUCK RUSTPROOFING and recommend their services to our readers.

Ontario Automatic Transmission Services

Are The Finest Specialists In The Business

138 Montreal Rd. (Vanier) **746-3006**

The place where service is automatically yours is none other than ONTARIO AUTOMATIC TRANSMISSION SERVICES, who have been established in Ottawa since 1953, and successfully operate under the capable guidance of Manuel Perez who is well known in the area. They have extended to area Motorists, the benefit of the service of Highly Trained Technicians who specialize in transmissions.

This has been achieved by expediating expert transmission service with the aid of wide mechanical knowledge and modern equipment, plus their interest in upholding the excellent reputation acquired through this type of service since they opened for business. Most of us are not mechanically inclined, so when we face the problem of transmission trouble, we have to rely on what the garage mechanic relates as the problem.

ONTARIO AUTOMATIC TRANSMISSION SERVICES have proven themselves reliable and trustworthy and are a credit to the community. Whatever your problems in transmission repairs, you can be assured this firm will give you an honest estimate and complete the job to your satisfaction. They specialize in automatic transmission, repairs, including rebuilding and exchange service, with a special one-day service available, and all work guaranteed.

Through their fast, efficient and courteous service, we are pleased to include ONTARIO TRANSMISSION SERVICES and recommend their services to our readers.

Andy's Mechanical Services Ltd.

A Very Dependable Firm Serving Ottawa And District

1296 Leeds Ave. **745-9829**

This business established in 1961, is capably operated by Andy Philipps, who is well known in the district. Andy has many years of experience in the business and features only better known lines in plumbing and heating fixtures which are recognized for quality and service ability.

It is true that it takes good dependable products to have this fine plumbing and heating system but it is also important to have it properly installed by a firm such as ANDY'S MECHANICAL SERVICES LTD., who have been identified with the trade for many years. All of their Plumbing and Heating Mechanics are licensed which attests to their qualifications. They are specialists in modern bathrooms and modern heating, also service work on all types of plumbing, automatic gas and electric water heater and gas conversion burners, this includes repairs, alterations and new installation.

We suggest you try this up-to-date orgainzation for your plumbing and heating problems as many others have been pleased with the very satisfactory jobs they have done in the area.

Under the guidance of Andy Philipps this has become one of Ottawa's most reputable firms.

Elmvale Acres Hardware

Provides Modern Shopping Facilities To The People From All Parts of This District

1910 St. Laurent Bl. **731-4492**

Many Department Stores and Discount Houses carry some General Hardware Lines, but your Independent Hardware Store such as ELMVALE ACRES HARDWARE, features a most Complete Variety, where you can select a Top Quality Line of Merchandise at Popular Prices. Plus the fact that Emile Deltour and his staff have years of experience in the Hardware Business, which assures us all of able assistance with our purchases.

Through careful purchasing and by selecting only the finest stock of General Hardware, Appliances, Garden Tools, Bolts, Screws, Nails, Saws and many other tools, and thousands of articles too numerous to mention has enabled this Hardware organization to enjoy the excellent reputation they have built.

This has been an established Hardware business since 1960, and is owned and operated by Emile Deltour.

The friendly atmosphere that predominates at all times, places this store in a class of its own. In making this review of the progressive businesses in Ottawa, we wish to refer ELMVALE ACRES HARDWARE to you, as one of the distinctive factors of the commercial efficiency of this area.

The name of the firm is being changed to "DECORATOR'S DEN HARDWARE".

M. Caplan Furs Ltd.

An Outstanding Firm Featuring Finest Quality And Latest Fur Fashions

178 Sparks **232-1596**

One of Ottawa's prominent stores is M. CAPLAN FURS LTD., where the personalized service of management and staff over the years has created an atmosphere of confidence and trust not to be found to such a large degree elsewhere.

Distinctively styled furs have become a Tradition with M. CAPLAN FURS LTD. John Caplan has been associated with the fur business since 1921.

Shopping for a new fur coat is not something which any woman should take lightly — but, when you have complete faith in your furrier, and can then let yourself go to buy the most beautiful flattering coat in any fashion book — the idea is pretty appealing. Our readers know well that the first premise can be theirs when they wear the Furs of M. CAPLAN FURS LTD.

Milady will find fur coats, capes, jackets and stoles to set a smart ensemble. Inspect this shop's fine display at your earliest opportunity. M. CAPLAN FURS LTD. whose mottos is "CONFIDENCE THROUGH QUALITY", is headquarters for fine quality furs, which are worthy of the highest recommendation.

Carson's Auto Body Repairs Ltd.

Can Be Justly Proud of Their Workmanship

320 McRae **728-1921**
(Off Scott)

Very few businesses can point to the record of satisfied customers, that has been compiled by CARSON & GEORGE UNSWORTH, who established this Complete Collision Centre in 1953. Carson and George are businessmen who can take honest pride in the many jobs their shop has completed.

With a background of many years experience in the business, plus a choice location with a completely equipped shop, it is not surprising at the success enjoyed by this firm. As specialists in a complete collision service includes expert painting, refinishing, all offered to the motoring public at a most reasonable price.

CARSON'S are also experts in the radiator and frame straightening business. CARSON'S is recognized as the area' experts and have always brought the latest ideas in the radiator industry to this part of Ontario. They provide the ultimate in testing the flow of water travelling in the rad. They have the necessary equipment to handle car, truck and industrial engine radiators.

CARSON & GEORGE are known for the courteous and prompt attention extended to all customers. This shop prides themselves in producing the finest workmanship, aided by quality materials, which are the only kind used. All these unique features offered at reasonable prices are responsible for their excellent reputation and the fact that you will find equal pleasure in doing business with CARSON'S AUTO BODY REPAIRS LTD.

Jim Tubman Motors Ltd.

Where People From This Area Can Deal With Confidence

1770 Bank St. (at Alta Vista) **733-4050**

Excellent customer relations has placed JIM TUBMAN MOTORS LTD. into a leading position among Ottawa Auto Dealers. The company's policies in business, coincide with the quality built products, which are represented by the firm.

Customers also appreciate their choice selection of Auto Values, where they may choose with confidence from the Quality Built Cars of GENERAL MOTORS in Chevrolet, Chevelle, Nova, Camaro, Corvette, Vega, Chevrolet Trucks, Sales, Service and Parts, plus a fine selection of quality used cars.

Established in 1962 and founded with the idea of honest value in cars plus excellent service, the firm has progressed under the capable guidance of Jim Tubman.

Every member of the staff has contributed to the success of the firm.

The personalized service extended by management and staff have created a friendly atmosphere well noted by customers. People from Ottawa have found JIM TUBMAN MOTORS LTD. the ideal place to select their car.

JIM TUBMAN MOTORS LTD. has much more to offer you than just selling cars. This is the auto dealer where customers come back again when in need of a newer car, and are pleased to refer their friends.

M. Benac Roofing

A Most Experienced Firm Serving The Area

343 Montreal Rd. (Vanier) **745-0881**

M. BENAC ROOFING was established in April, 1969, and is directed by Michael Benac, who has been in this business for 14 years, and is regarded as an expert on all types of roofing and an authority on materials. A new roof, properly applied can transform an older home or building into one of distinctiveness, beauty and attractiveness.

Now is a good time to take inventory of the appearance of your home, building and determine what can be done to improve it. Remember, if your building needs a roof, you won't save money by letting it go for still another year or so. But you will save money on your roofing job by calling M. BENAC ROOFING, who are well experienced on Roofs for Homes for residential and industrial services. Here you get a good quality roofing material applied by experts at a very reasonable price. This includes asphalt shingle roofs, which is a specialty and roof repairs, in fact roofing of all types, with no job too small or too large. We feel sure that you will not hesitate in calling upon their services which we are pleased to recommend to you.

Culligan Water Conditioning

A Very Dependable Service, Serving The Area

1285 Wellington **728-3535**

This reputable firm brings you an efficient and reliable service, which will pay for itself. If there is an answer to your water problem, CULLIGAN WATER CONDITIONING, which has been in Ottawa since 1949, and is capably managed by Jeff Stevens, who is assisted by highly qualified personnel, will give prompt and able assistance.

They are dealers for CULLIGAN, the greatest name in water conditioning which aids in cooking, drinking, kitchen and dishes, laundering, bathing, soap saving and aids in life of the plumbing in your home. This firm is sales and service for a complete line of permanent softeners for those who wish to own their own units. It has been the purpose of the company to assist the never ending improvements in our living standards by the use of conditioned water.

This is also headquarters for all types of water handling and treatment equipment. Service, Sales, Rentals and Repairs are available on all models for people with problems other than hard water, also sulpher and iron removal from water.

CULLIGAN WATER CONDITIONING, who are associated with control of water pollution in industry can definitely be of assistance. Their engineering department is well qualified to handle Commercial and Industrial facilities. For murkey water, there are special filters; for contaminated water, there are chlorinators; for water containing gas, there are degasifiers; and for bad tasting and smelling water there are special taste and odour filters.

This writer does not hesitate to recommend CULLIGAN to any of our readers with water problems.

WHO'S WHO IN OTTAWA

by Bob and Gary Burns

Moto-Mix Concrete Ltd.

A Firm Supplying Quality Controlled Products To The Area

2019 Carling **729-3173**

In this business and industrial reveiw of the progress and achievement of this section. MOTO-MIX CONCRETE LTD. have been established in Ottawa since 1949, and deserve favourable mention. This plant is successfully guided by Reg and Bob Bruce. They are equipped with their modern trucks to serve the needs of our area with their famous tested Mobile Mixed Concrete, which is delivered anywhere in the County. By employing only experienced help and by keeping up with the latest developments in production methods they are able to lead this region with prompt service which is so essential to the building industry of today.

We are pleased to give commendable mention to this firm, which has made every effort to meet the demands of each customer with the finest quality and service at all times. They deliver very efficiently and we are pleased to recommend their services to all our readers. You will find as hundreds of others have found, that it pays to deal with MOTO-MIX CONCRETE LTD., a most dependable firm serving this area.

Bytown Aluminum Limited

Have A Reputation For Consistent Quality Products

609 Hochelaga **749-9323**

This is one of Ottawa's better businesses, well recognized since 1961 as one of Ottawa's finest all-Canadian distributors of Aluminum doors, windows, awnings, siding, and are also dealers for FLEXALUM aluminum siding. The company has really progressed over the years and is successfully guided by Kurt Jaehnert.

Their windows and doors are of the most modern design and have proven of great value both in economy and appearance. From the economy standpoint they will help save on fuel bills and have many other advantages that the management will be pleased to explain to you. You are invited to telephone this firm for a free demonstration.

BYTOWN ALUMINUM LIMITED have proven themselves to be one of Ottawa's most reliable and trusted businesses and are a credit to Ottawa and District.

Whatever your requirements in aluminum products to improve your home, come into BYTOWN ALUMINUM LIMITED with your plans or dimensions and place your order, very confident that you will get Quality Products, skillfully manufactured and equally important a well-established local company, that will be around for many years to come.

Why not call this firm in Ottawa and have them install their fine products on your home as you will be very pleased with their dependable service.

Dilawri Equipment Ltd.

One Of The Area's Most Respected Businesses

Hwy. 7 Stittsville **233-7769**

The success of DILAWRI EQUIPMENT LTD. is due to the fact that it is owned and operated by people who really care about their customers. Although they are a sales and service centre for new and used Farm Equipment and other products they truly provide excellent service as well. This is why people of the area depend on them to supply their requirements.

The firm was originally established 6 years ago by Cecil Hayley and is now managed by Mr Norm McIvor.

This firm is both sales and service for farm equipment by Ford and New Holland, and provides excellent service.

From the very first instant you stop here, you realize that this firm's courteous staff are on the job to see that you are shown the many products suited to your individual requirements, all backed by dependable service.

They have a stock of Replacement Parts, and have Qualified Maintenance Men to offer you speedy and reliable repairs, whether on the arm or in the shop. They also have Used Farm Machinery featured at a great savings to you.

A good place to keep in mind is DILAWRI EQUIPMENT LTD. where all work is completed to customers' satisfaction at Fair and Honest Prices.

Al's Steak House and Tavern

Is One of The Area's Outstanding Dining Places

327 Elgin **233-7111**

Thousands of people have discovered the charm and hospitality of AL'S STEAK HOUSE & TAVERN which opened in 1967. It is successfully operated under the capable guidance of Al Saikali.

Upon entering this dining establishment you automatically take note of the beautiful design as well as the charm of the cleverly decorated interior which reflects the warmth and goodness of the food and the hospitality.

AL'S STEAK HOUSE & TAVERN which is licensed is the home of the finest cuisine prepared by Master Chefs and cooked to your liking. Their kitchen sets them apart from ordinary eating establishments and they have become a favourite with many area families. Since opening their doors they have become a favourite dining place of the businessman.

Find out why we recommend AL'S STEAK HOUSE & TAVERN so highly by stopping in personally for the "EXCELLENCE IN DINING PLEASURE."

M & T Glass and Signs Ltd.

One of The Most Respected Names In The Business

1165 Cyrville Rd. **745-7158**
(Across From Tower Shopping Centre) **or 745-7159**

M & T Glass and Signs Ltd. was established in 1969 and is capably directed by Mrs Charlotte Lanoue. Their employees are highly skilled workers and installation experts in the glass business and their knwoledge and experience enables them to complete the finest glass work.

M & T GLASS AND SIGNS LTD. believes in rendering good service with the highest quality materials. It is this policy that has won so many satisfied customers for this firm throughout Ottawa and district. Should you be considering anything in the way of glass it will pay you to drop in and they will give you expert advice on your glass needs as well as estimates for material and furniture tops, mirrors, storefronts, thermopane, aluminum screen and window repairs. M & T also manufacture plastic face signs and custom signs made to your requirements, truck lettering, etc. This firm is certainly worthy of recommendation.

Arrow Transfer Reg'd.

Are Recognized Throughout The Area For Expert Moving Service

220 Bradley **Office: 745-3612**

This progressive firm which was established in 1970, is most reliable and can always be counted on to give service, expert workmanship and general care to your furniture or anything else you wish them to move for you. They have storage facilities and crating and packing is expertly done. Their firm is capably directed by Don Pinard.

ARROW TRANSFER REG'D has grown to its present size by giving the public the finest moving service for its money.

Every precaution is used by their well chosen staff to see that your property is handled and moved with the greatest of care. Their men are experienced furniture movers. Ottawa and much of the surrounding district is richly treated by having such a progressive firm operate in the locality. The public can feel assured of the best service, and rest with the knowledge that their property will reach its destination in the best possible condition. In this review of the progressive business firms of Ottawa it is suggested that you contact ARROW TRANSFER REG'D for local moving. You will be more than satisfied.

Surf Side Pools

Are Well Recognized Swimming Pool Specialists

9 Limebank Rd. **521-4272**

A frim that is well recognized for their quality line of pools and equipment is SURF SIDE POOLS.

The foundation of this business is service, for which they are unequalled for years. They feature a quality engineered inground and above-ground pool, Pool Packages Chemicals, Pool accesories, Installation, Free Delivery. Never before has such a complete Pool Service been available to this area as SURF SIDE POOLS features, everything in Swimming Pool Equipment and Accessories.

Each year when the hotter weather arrives, everyone starts to think about swimming and usually about that time it is nearly impossible to have a pool installed in time. Now is the time to arrange for installation.

Enjoy now, swimming in your own private pool, with clean, filtered water, instead of some swimming area that may be polluted.

We are pleased to review and recommend the service of SURF SIDE POOLS where "The Difference in Pools is their Excellent Quality and Service."

Papalia Piano - Organ Ltd.

2694 Alta Vista Dr. **731-5678**
(at Bank)

This firm established February 12, 1968, has built an enviable reputation in the past years and who have strived to give the public sales and service to be proud of for everything in Pianos and Organs.

PAPALIA PIANO ORGAN LTD. is a business dedicated to misic lovers. To all of us who appreciate music, it is enlightening to be able to visit a place such as PAPALIA PIANO ORGAN LTD. where real craftsmanship in Baldwin piano and organs are displayed, and where management and staff can discuss music and display talent in demonstrating.

The firm operates under the successful guidance of Mr Dick Papalia who is very proud of the company as they have supplied such famous artists as Oscar Peterson, Liberace, Brubach, and Andre Gagone, the famous French pianist.

This store offers you the utmost in quality and prices in regard to everything in Pianos, including the famous Baldwin Grand right down to Apartment size Pianos. As well as the Baldwin Pianos they feature, Lesage, Willis, and Sherlock-Manning Pianos. PAPALIA PIANO-ORGAN LTD. also have the finest in Baldwin organs from the home type organ right up to the majestic church organs as well as sales, service, pre-purchase rentals and instructions.

Budget terms can be conveniently arranged for you.

Why not purchase where the professionals do as PAPALIA is an accepted PRO shop and at the same time enables you to secure an excellent piece of musical craftsmanship, and being musical culture to your home serving an improtant need.

PAPALIA PIANO-ORGAN LTD. have always adhnered to a principle of fairness and honesty in their business transactions, and as a consequence have won the confidence and respect of the public.

Trend Flooring (Eastern) Limited

The Interior Design Centre With Prices Everyone Can Afford

2658 Sheffield Rd. **745-6876**

TREND FLOORING (EASTERN) LTD. was established in Ottawa in 1963 and is very successfully managed by Glen McMurray who is assisted by John Paul Prud'homme. They are artistically creative and their talent has proven very helpful for Homemakers of the area.

A visit to their showroom will be enlightening, for here is a large selection of Rugs, Carpets, Ceramics, Hardwood Floors, and all specially selected for quality. The eye-opener at their unique shop are the Prices "PRICES WITH-IN REACH OF EVERYONE."

TREND FLOORING (EASTERN) LTD. have proven that Quality does not have to be purchased by a high price tag. Rugs and Carpets for instance, are all Name Brands, at reasonable prices. They are specialists in custom installation which is completed by a fully trained staff . Another added attraction is their FREE INTERIOR DECORATING SERVICE.

Visit TREND FLOORING (EASTERN) LTD. whether you be young, newly established home-owners or more well established home makers — the talent there will create an interior for yo which will certainly please. A survey of Ottawa and District will show people from every different income bracket. All of these people appreciate quality.

We highly recomment TREND FLOORING (EASTERN) LTD. for their best prices, quality and service in Carpets and Interior Services.

Glebe Meat Market

Are Enjoying Large Patronage Through Choice Quality Products

793 Bank St. **235-9595**

This business has been recognized as an established Meat Market for over 50 years. The AMADA name is well respected one associated with the Meat Business for many years and the owner operates the business by the highest standards.

Individually operated butcher shops and meat markets such as this, who supply choice quality meats which are especially selected, and the fact that meats are their main business and not a sideline, assures the consumer of qualtiy meats, properly cut and wrapped and equally important freshest meats possible.

The large patronage enjoyed by the GLEBE MEAT MARKET attests to the fact that their meats are always choice quality. Serving a very improtant need in the community and of great convenience to the housewives in the community.

This business is worthy of the patronage of residents of Ottawa and surrounding district and is a business we are pleased to recommend to our readers.

Reid & Pattee Sporting Goods Ltd.

Caters To All Sports Enthusiasts In The Area

1291 Wellington **725-3026**
(West of Holland)

This firm has been established since 1963 and owned and operated by Bernie Reid.

Through honest dealings with the public and assuring them of service on all products represented by them, residents of the area buy with confidence, knowing that REID & PATTEE SPORTING GOODS LTD. will be around for many years to come.

They feature everything for all sportsmen, including Yachting Equipment and Hardware, a large variety of Ski Equipment, Tennis Equipment and clothing. Their large volume buying on Brand Name Sports Equipment enables them to give you greater discounts.

REID & PATTEE SPORTING GOODS LTD. can make your dreams come true and Fill Your Leisure With Pleasure.

Stop in at this popular place and acquaint yourself with the service, facilities and products available here, and regardless whether you are buying or shopping around, you will be sure of being made welcome.

REID & PATTEE SPORTING GOODS LTD. is well known as the Sportsmen's Headquarters and Bernie Reid should be complimented for the need his business is fulfilling. We are pleased to recommend this fine store to all our people.

Fines Flowers Ltd.

232 BANK	**236-0801**
2116 CARLING	**722-4241**
ST. LAURENT SHOPPING CENTRE	**745-9491**
15 BEECHWOOD	**746-2600**
207 RIDEAU	**238-1661**
209 RIDEAU	
GREENHOUSES	
3626 RIVERSIDE DR.	**521-1110**
HWY. 15, BELL'S CORNERS	**828-5146**

This is one of the finest floral concerns in Ottawa, which opened in 1956 and is successfully owned and operated by Harry Fine, who has proven that he understands the floral culture business, by the large variety of flowers that are highlighting his showroom.

FINES FLOWERS LTD. are always at your service with a variety of flowers and floral designs. If you are entertaining, and want something artful to please your guests, and to give the home that cheerful atmoshphere, you have but to stop in. For Floral Decorations, Banquets or Weddings their service is more than adequate. For Funerals, their designs assure you that this final tribute has been both fitting and proper.

Truly, one will find at FINES FLOWERS LTD. a wide variety of seasonable flowers that are grown from the best stock available and their Potted Flowers make a lasting gift to one who is ill or confined to their bed or home.

To sum it up, the success of this firm has come from satisfaction on the part of their customers and to say, "Say it With Flowers" from FINES FLOWERS LTD., which is Ottawa's Flower Shop with the Modernistic touch in Floral Designs and is a sure sign of appreciation upon the part of the recipient.

Brookshire Cleaners (1970) Ltd.

Owe Great Success To Quality Methods And Customer Satisfaction

Head Office & Plant: 877 Boyd — 728-1731
BRANCHES
57 Queen

324 Laurier W.	**253 Elgin**
121 Slater	**367 St. Laurent Blvd.**
354 Richmond Road	**1722 Carling Ave.**

BROOKSHIRE CLEANERS (1970) LTD. has been providing top quality dry cleaning service since the firm was established in 1937, a service that is now enjoyed by thousands of satisfied customers throughout the district.

Some indication of the growth of BROOKSHIRE CLEANERS (1970) LTD. is evidenced by the firm's strategically located cash and carry stores.

Many men and women, all highly skilled in the dry cleaning industry are employed by this firm, which is justifiably proud of its reputation for first quality dry cleaning which is finished to the customer's satisfaction, and returned in polyethelene plastic wrapping.

Their services include as well as dry cleaning a complete shirt laundering service, and drapery cleaning by a cleaning process which guarantees the length of draperies, also fur and garment storage, a distinct feature of the services provided by this firm.

We are very pleased to recommend the services of BROOKSHIRE CLEANERS (1970) LTD. which is capably managed by Harold Trafford and Jim Cain who have always maintained high standards of quality and have placed workmanship and service above profit.

Baird Realtor Ltd.

Has A Record For Proven Results

428 Churchill N. **729-8837**

This is one of the most actively engaged firms in the REAL ESTATE business, whose professional personnel have been very successful in the buying and selling of properties throughout the County.

Headed by Mrs Vera Richards, an energetic personality with a very positive approach, sparks and leads as dynmamic a group of people in the Real Estate business, that you have ever seen.

From a modest beginning in 1958 the firm has grown to a fine staff, each carefully chosen, because they enjoy the real estate profession as a career not a sideline.

Their office is equipped with the most efficient recording system for listings. Their extensive services include Homes, Farms, Acreages, Commercial, Appraisals and Mortgages.

People come to their office confident they have chosen one of the most progressive Real Estate Firms in the County to handle their real estate transaction.

Nettleton's Jewellery Ltd.

One of The Area's Most Respected Diamond, Jewellery and Gift Centres

108 Bank St. (at Albert) **232-3834**

Since 1919 NETTLETON'S JEWELLERY LTD. has earned the confidence and respect of residents throughout the County through the capable direction of the capable direction of Douglas Nettleton, the owner, who is assisted by a very competent staff. The firm will continue to enjoy many years of continued success as Ottawa's Jewellers with the reputation of integrity.

NETTLETON'S JEWELLERY LTD. is recognized headquarters for quality diamonds, watches, silverware, giftware, trinkets and treasures, in fact everything that pertains to a complete stock in the jewellery line and are well recognized for thier expert watch and jewellery repairs.

Each item is carefully selected with unerring good taste, which means anything you purchase at NETTLETON'S JEWELLERY LTD. is the best of its type. This makes your shopping much easier, more confident.

You may choose with confidence at NETTLETON'S JEWELLERY LTD., as their excellent reputation warrants your patronage. For Jewellery and Gifts, that you give with pride, let NETTLETON'S JEWELLERY LTD. be your guide.

CUSTOM MUFFLER SERVICE LTD.
428 Kent (at Gladstone) **234-7965**
IMPERIAL MUFFLER CENTRE
1115 St. Laurent Blvd. (at Cyrville Rd.) **749-2157**
CAPITAL MUFFLER SERVICE
274 Rideau (at King Edward) **236-0572**
CARLING MUFFLER LTD.
1688 Carling (at Clyde) **722-0785**
CUSTOM MUFFLER DISCOUNT CENTRE
206 Champagne St. **728-1981**

ARE THE FINEST SPECIALISTS IN THE BUSINESS

From a very modest beginning these firms have progressed rapidly to become recognized leaders in the MUFFLER BUSINESS. Their excellent reputation was built through fast, efficient service in Quality Exhaust Systems, backed by a real guarantee. Mufflers are guaranteed for as long as you own your car. Also installation of Shock Absorbers.

These firms are successfully owned and operated by Hubert Renault and are Ottawa's finest and leading muffler specialists. The shops are complete with the latest and modern equipment and inventory in Ottawa. The staff are fully trained technicians.

When dealing with these specialists you know that your vehicle is being serviced with the finest workmanship plus quality material at prices that are most reasonable.

So why should you take chances with your car's exhaust system. In doing so you are taking chances with your own life. Remember that Carbon Monoxide is a silent killer. Stop in NOW and have your car thoroughly checked by these experts who are truly looking after your interest in life.

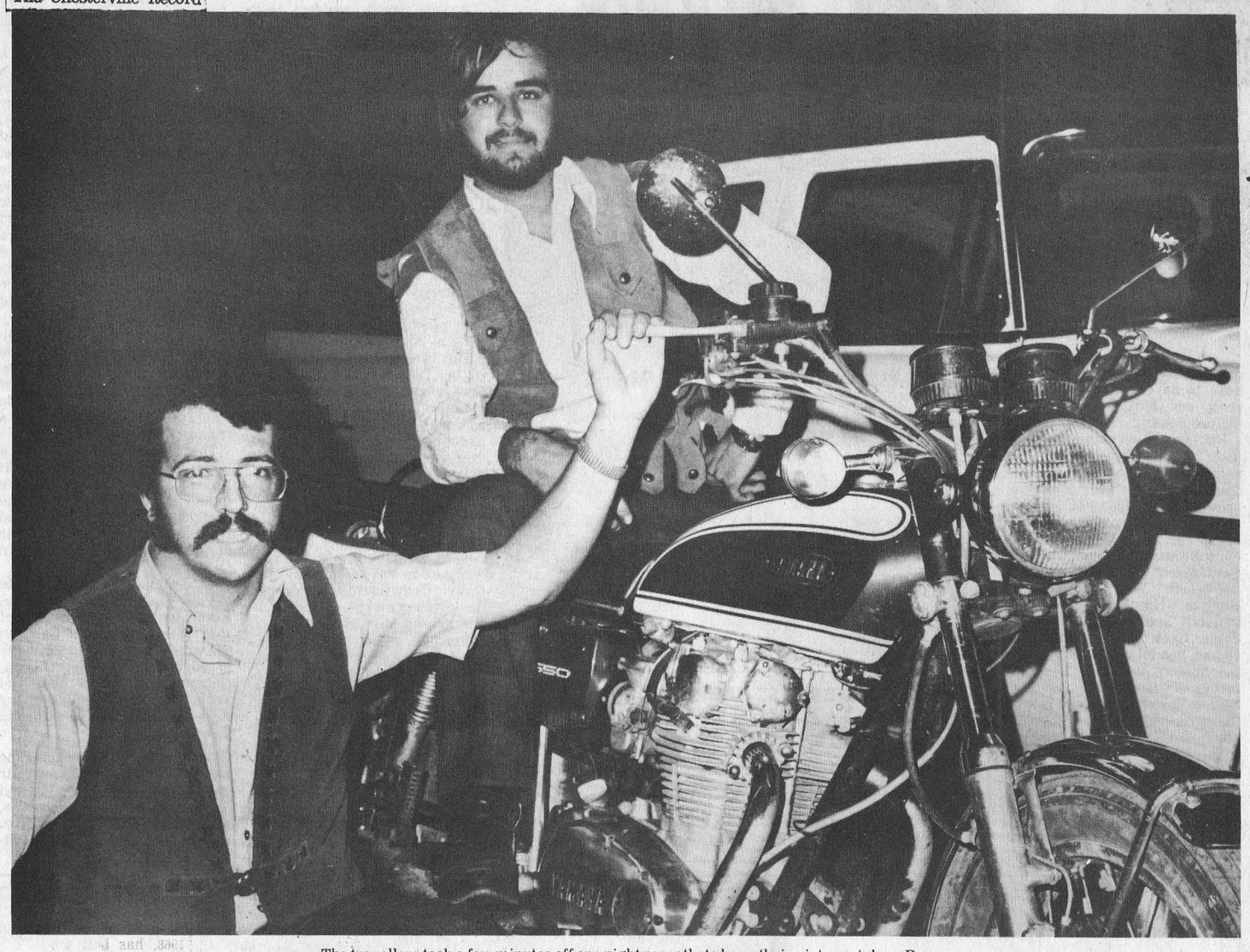

The travellers took a few minutes off one night recently to have their pictures taken. Rene Bedard is seen on the left, Richard is seated on what he terms his "reliable Yamaha." — Staff Photo.

Just around the block -- 10,000 miles later

Take two adventuresome lads, a few hundred dollars and a reliable motorcycle and you come up with miles and miles of enjoyment.

Richard Patenaude, son of Mr and Mrs Armand Patenaude, R.R.2, Winchester, and Rene Bedard, son of Mr and Mrs Joseph Bedard, Green Valley, took a month off this summer and logged 10,000 touring miles on Richard's '72 650 Yamaha.

The two lads, fellow electronics students at St. Lawrence College, Cornwall, had kicked the tour idea around for some time and this summer made it a reality.

Richard bought the bike early this spring and put the machine through its paces locally to see if the machine would be reliable to travel this many miles. The motorcycle took the 10,000 miles almost trouble-free and is reported now to be running like new.

The boys loaded the bike on July 31st and their first destination was slated to be Vancouver. When they loaded the bike they meant a full load — sleeping bags, a tent, several changes of clothes and other incidentals for camping.

Eight days later via the Trans-Canada Highway, the Rocky Mountains, a day of rain and a day visiting relatives in Kelowna, B.C., the first leg was complete.

From Victoria they took the ferry to Port Angeles in Washington. At Washington Richard took a bit of time and changed the plugs and points in the bike.

From Port Angeles the lads took Highway 101 along the Pacific Ocean and made their way towards Los Angeles and San Francisco.

On this leg of the trip the temperature ranged around 85 degrees, and the size and cleanliness of the cities greatly impressed the travellers. While in California time was taken to enjoy the scenery, the motorcycle and riders passed under the famous tree of that area. The tree is 315 feet in height and 21 feet across at the base. A square tunnel has been hewn through the base.

A day and an evening was spent in Tijuana, Mexico. The boys found this jaunt most interesting and were surprised that the stores, many of them, stay open 24 hours a day.

From Mexico the tour took the boys into Arizona where they travelled for many miles through the desert. The temperatures here climbed to 120 degrees in the shade and visions of a tall glass of water flashed many times through the mind. The next check point was El Paso, Texas, the temperature had dropped here to 100 degrees. By the time the bike and riders had rolled into Dallas, Texas, the rear tire looked like it was ready for replacement. The desert driving had taken a toll on the tire as it does on all vehicles. The travellers reported junks of rubber lying almost consistently along the desert road.

When Richard was asked about how close they had come to being out of gas on the desert run, he reported at one point they were in the reserve tank and down to a couple of miles when they came to a service station.

The journey continued and it was recorded that a light bulb had to be replaced in Louisiana. The rate of speed on the turnpikes was recorded at 70 to 75 miles per hour.

All in all the travellers found people along the route very pleasant. They told the story about a day in Florida when it was raining. Two negro riders came along and invited the boys into the wayside bar for a bit of refreshment.

The bike was run daily with the headlight on. It was noted that in many states this is law.

While in Florida the lads took their time and took in the sights. They visited Disney World, Miami Beach, the Everglades, Tampa, and Jacksonville.

On leaving florida the bike was turned north and the boys headed towards home, the final leg of the trip. They passed through Georgia, North and South Carolina, Virginia, Pennsylvania, New York, across the 1,000 Island Bridge and home.

Richard sat behind the bars for every one of the 10,000 miles and he did not have the protection of a windshield.

The travellers spent most of the nights in their tent under the stars. One evening the camping site was not so carefully chosen and they were awakened by a train some time during the night, which seemed to be destined to run them over. Unnoticed the tent had been pitched relatively close to railroad tracks.

Most nights were spent in campsites. Here they were offered the opportunity to prepare their own meals, clean up a bit and do some washing. Along the route the lads prepared most of their meals and each day they ate out to get one complete hot meal.

Do you get saddle sore logging 400 miles per day? Not in the least. These were the words of Richard and Rene.

The travellers were on the road each day by about 8:30 a.m. They had worked out a system for each morning. Richard checked the bike over and entered the previous day's activities in a book while Rene prepared the tent and sleeping gear to be strapped on the motorcycle.

They report no accidents, no break-downs, only two days of rain and no hassles with anyone.

This story will surely put many to thinking — the tour cost about $700, the bike gave 48 miles per gallon and ran trouble-free.

Would the lads go again? You better believe it, just give them some money and time and their away.



Following Sunday's second annual Drag Races it was time to settle up with the winners. Chamber of Commerce officials are shown here sorting out the prize money and recording the names of winners. — Staff Photo.

CARD OF THANKS

We wish to express our sincere thanks to friends, neighbours and relatives for their expressions of sympathy, floral tributes and contributions to the Canadian Cancer Society which we received on the passing of a dear son and brother, Leo Krisjanis. Special appreciation to the students of North Dundas District High School and Crysler Midget Hockey Team.

The Krisjanis Family

7

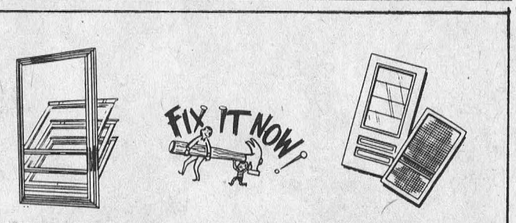

WILL REPAIR ALUMINUM WINDOWS

BRING THEM TO ME

ALLEN McINTYRE

AVONMORE, ONTARIO

Phone 346-2197

8

Deep Cut

FOOD SPECIALS

C. P. Loose Bacon Lb. $1.19
C. P. Cottage Roll Lb. $1.19
Purity Flour, 3 lbs. free 10 lb. bag $1.09
Burns Pure Vegetable Cooking Oil, 24 oz. 75c
Hallowe'en Chips, bag 89c
Hallowe'en Chocolate Bars, 40 ..... $1.79
Salada Tea Bags, 10 bags free, 70 ..... 95c
Viva Towels, 2-roll pkg. 65c

LAFLAMME'S GROCERY

KING STREET

Phone 448-2822



George's $aver OF THE WEEK

Regular $1995.00 Saver Price $1627.00

'70 Maverick
Six Cylinder Coupe
Economy Plus
And Ready
To Go



George Petric Automobiles Ltd.

FORD Hwy. 31 At Vernon 821-1252

"The Volume Country Dealer"

SAVE BIG WITH OUR EVERYDAY FOOD VALUES

California Sunkist ORANGES, size 163's, doz. 59c
Golden Yellow Large Lablled BANANAS, lb. 14c
California Red EMPEROR GRAPES, lb. 49c
Canada No. 1 Tender SWEET CARROTS, 2 lb. bag, ea. 25c
Canada No. 1 Fresh GREEN CABBAGE, lb. 13c
ROSEBUD RADISHES, 6 oz. pkg. 2 .... 29c

DAIRY SPECIALS

Monarch Dessert Whip Topping, ... 45c

Kleenex White or Asst'd 2 ply Facial Tissue, 5 pkgs. of 100 ..... $1.00
Allen's Asst'd Flavours Fruit Drinks 48 oz. tin 34c
Aylmer Choice Cream Corn, 19 oz. 25c
Dainty Fried Rice, Instant, Asst'd Var. 12 oz. Pkg. 40c
Grandma Molasses, 40 oz. 47c
Chase and Sanborn Ground Coffee 1 lb. bag 88c
Delsey Bathroom Tissue, White or Asst'd Pkg. of 2 rolls 29c
Jet Liquid Detergent, lemon, 2 24 oz. 65c
Modess Sanitary Napkins, pkg. of 12 .. 59c
Rose Pickles, Bread & Butter, Sweet Mixed, Sweet Mustard or Baby Dills 39c
Squirrel Peanut Butter, 32 oz. $1.19

MEAT

Cut from the Beef Loin T-Bone or Wing Steaks, lb. $1.79
Cut from the Beef Loin Boneless Tip Sirloin Steaks or Roasts, lb. $1.89
Cut from the Beef Chuck Boneless Short Rib Roast, lb. $1.39
Cut from the Beef Chuck Boneless Cross Rib Steaks, lb. $1.49
Reg. Cut Prime Rib, 1st 4 ribs only, Beef Rib Steaks, lb. $1.69
Mary Miles 1 lb. pkg. Vac. Packed Skinless Wieners 87c
Fresh Backs Attached Chicken Legs or Breasts, lb. 99c
Cut from the loin Beef Tenderloin, various size servings $2.76 lb., per 4 oz. serving 69c
Schneiders 1 lb. pkg. Oktoberfest Sausage $1.18
Mary Miles 1 lb. pkg. Sliced Side Bacon $1.29

HALLOWEEN SPECIALS

Top Valu Peanuts in Shell, 1 lb. bag .. 69c
Asst'd Hallowe'en Masks, ... 19c to 39c
Hallowe'en Costume, Assorted, ea. $1.88

QUALITY FOODS AT BUDGET PRICES

York Frozen Concentrated Orange Juice 12 oz. tin 37c
Farmhouse Frozen Pumpkin Pie, 18 oz. Pie 89c

FULTON BROS. LTD.

HOME HARDWARE, ELECTRICAL APPLIANCES

Grocery & Home Hardware 448-2345

Electrical Department 448-2195

Finch Tops attend O.V.R.D. in Ottawa

Seven members of Finch Tops, No. 1193, attended the Ottawa Valley Rally Day in Ottawa on Saturday, October 13. The Rally was held at the Chateau Laurier.

Those attending were Phyliss Morrow, Barbara Pemberton, Lynda McLatchie, Yvette Delaney, Betty Johnstone, Margaret Holland and Joyce Dingwall.

Recognized was Phyllis Morrow, as a graduating KOPS, one who recently reached her weight goal and Betty Johnstone and Margaret Holland as two-year KOPS, successfully keeping their weight goal for two years.

All enjoyed the dinner and guest speaker, Dr. Howser, who spoke on health in the past and in years to come. He gave much credit to TOPS for succeeding with obesity where doctors in many cases have failed.

Provincial Recognition Day will be held in the Chateau Laurier in 1975.

As I See It...

By Mike Rowden

Unless you happen to be in the particular business, such as lumbering, mining or oil drilling, you don't see too much evidence of Canada's natural resources being given away. It's true, some parliamentarians are quite aware of Canada's largesse an at times become quite vociferous about it but by and large, if there is a dollar to be made out of our natural resources, controls and limitations fall by the wayside, if there are any to begin with.

There is evidence of that right now, predicted shortages of oil and fuels in eastern Canada and increased prices. It is to be expected. After all, we must honour our agreements to our good neighbour to the south, even if it costs us money and it will. For those that live in this area, its Hydro power, and now I've found another: Canada Geese, compliments of the government via the St. Lawrence Parks Commission.

According to an American Sports magazine, an area fast becoming the top goose shooting spot in the States is around the Five Finger Lakes in Scoharie County, New York State. This is so because the places mentioned happen to be right on the flyway of the geese that are being coddled in the sanctuary. Granted sanctuaries are necessary, even vital to the preservation of wild life, if we hope to have something left to show our kids, outside of a picture book.

However if you happen to be a duck hunter, don't go near the sanctuary. You will be as frustrated as an alcoholic on a brewery tour, when you see the thousands of geese and ducks, all being fed tons of juicy corn, compliments of the Ontario Government. And who will get the benefit? Why the American Hunters, when the birds go south this fall and again when they come back next spring. Of course, to a lot of people who are not hunters and who have no money invested in a gun and boat, to say nothing of the yearly license and shells, the complaint means nothing, but to quite a few men, whose relaxation and pleasure are the thrills and chills that go with duck and goose hunting, it's a frustrating and valid complaint.

But after all, it's just another natural resource — give it away.

Iroquois hosts Dundas elementary soccer tournament

Eighteen teams from across Dundas County assembled on the playing fields at Iroquois Public School on Saturday, October 13.

In the Senior Division, Iroquois defeated Morrisburg 3 to 2. Maple Ridge beat Nationview 3 to 0. Riverside Heights defeate d Stampville 2 to 0 and Williamsburg received a bye. In the second round Iroquois defeated Maple Ridge and Riverside Heights beat Williamsburg. In the final game, Iroquois defeated Riverside Heights by a score of 2 to 0 to be the Senior Champions.

In the consolation round, Morrisburg defeated Nationview 5 to 0 and Stampville beat Williamsburg 1 to 0. Morrisburg defeated Stampville 6 to 0 to be the Consolation Winners.

Junior Division — In the first round Iroquois defeated Morrisburg 5 to 2. Riverside Heights beat Stampville and Inkerman won over Dixon's Corners 2 to 0. Nationview defeated Winchester 5 to 0. Maple Ridge beat Morewood 3 to 0 and Elma received a bye.

In the second round, Iroquois defeated Riverside Heights 3 to 0 and Inkerman beat Nationview 4 to 0. Maple Ridge edged Elma 2 to 0. In the third round Maple Ridge got a bye and Iroquois beat Inkerman 2 to 1.

In the final game Maple Ridge defeated Iroquois to be the new Junior Champions.

Junior Consolation — In the first round Morrisburg defeated Stampville and Dixon's Corners beat Winchester 3 to 0. Elma edged Morewood by a score of 2 to 0.

In the second round Dixon's received a bye and Morrisburg defeated Elma. Morrisburg beat Dixon's Corners 4 to 0 in the final round to become the Junior Consolation Winners.

It was a very successful day and all the players and spectators thoroughly enjoyed themselves.

Colquhoun

Mr and Mrs Alex McNab, Montreal, spent a few days with Mr and Mrs E. Preston.

Mr and Mrs James Hesson visited Mr and Mrs Clarence Countryman and John recently.

Mr and Mrs Ralph Colquhoun, Mrs James Christensan and Julie of New Liskeard, visited Mr and Mrs George Wright on the weekend.

Mrs Lloyd Gallinger attended the Eastern Ontario Women's Institute Convention held at the Parkway Hotel in Cornwall on Thursday and Friday.

Mr and Mrs Earl Watson were recent callers of Mrs Lillie Murphy and Wallace.

Mr Ian Preston and friend, Montreal, were Sunday guests of Mr. and Mrs E. Preston.



3RD ANNUAL S. D. & G.

OKTOBERFEST

Bonnie Glen, Hwy. 43, Alexandria

FRIDAY, NOVEMBER 2, 1973

FEATURING...

— EXPO BAVARIAN BAND
— GERMAN SINGER LORI
— DUTCH WOOD SHOE DANCERS

ADMISSION - $3.00 includes Buffet; Advance 75c
Pay $2.25 at the door

Tickets available from N.F.U. Members

8-2

AL-MEDA LADIES WEAR

448-3370
KING STREET
CHESTERVILLE

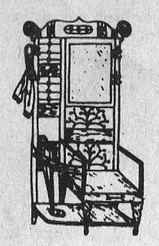

Complete Line of
LADIES
and
TEENS
APPAREL

— OPEN —
9-6 Tuesday to Saturday
Friday 'til 9
Closed Monday

A. & R. GRÉGOIRE AUTO Ltée
EMBRUN ONT.

Stock No. 2129
1969 FAIRLANE — 2-door, HT, V-8, automatic, PS, PB, Radio, Bule with matching interior $1695.00

Stock No. 2365A
1971 NOVA — 2-door, 6 cylinder, automatic, PS, Radio, Gold with Black interior.
Price $2365.00

Stock No. 3792B
1969 MUSTANG — 2-door, 6 cylinder, Automatic, PS, Radio, Red with Black interior.
FALL SPECIAL $2,080.00

Stock No. 3957A
1970 DATSUN — 4-door, 4 cylinder, Standard Radio, Gold with Black interior .. $1465.00

"Trade Where the Action Is"

443-2842

EMBRUN, ONT.

Ottawa Lines: 237-0879, 824-5667

Moriarity-Kellam



A very pretty wedding took place on October 6, 1972, at 2 p.m. in Sacred Heart Church, Calgary, Alberta, when Linda Jame Kellam became the bride of Leo Charles Moriarity. Rev. Father W. A. Stephenson officiated at the ceremony.

The bride is the only daughter of Mr and Mrs George Kellam of Eckville, Alberta and the groom is the only son of Mr and Mrs Leonard Moriarity of Metcalfe, Ontario.

The altar was beautifully decorated with candles and flowers. The organist during the ceremony was Miss Eileen Moriarity, sister of the groom, who played selections such as Song of Joy, Sunrise, Sunset.

The bride, given in marriage by her father, was radiant in a floor length gown of white velvet, victorian style. The bodice was sheer and trimmed with small appliqued flowers, as were the long sheer bishop sleeves, which had deep cuffs and self covered buttons. Her long floor-length veil had a slight train and was held in place by a band of flowers matching her bouquet of white daisies and pink rose buds.

The bride was attended by Mrs Gary Crawford of Regina, Saskatchewan as matron of honour and Miss Lesley Batten, Edmonton, Alberta, as bridesmaid. They wore identical gowns of flowered polyester and cotton in shades of deep pink and navy blue, styled on empire lines with short sleeves, white collar and cuffs. They wore contrasting flowers in their hair and carried bouquets similar to the bride's.

The groom was attended by Mr Bruce Weichert as best man and Mr Dave Arminas as groomsman. The ushers were Mr Al Stevens and Mr Wayne Morrow. All were from Edmonton, Alberta.

The mother of the bride wore a floor-length gown of mauve polyester crepe, featuring fitted bodice and V neckline, with lace appliqued design on the bodice. Silver accessories and an orchid corsage completed her ensemble.

The mother of the groom chose a sleeveless gown of soft rose polyester crepe, with empire lines over which she wore a short contrasting lace jacket with a deep waist band and self covered buttons, long bishop sleeves ending in deep cuffs. She wore black accessories and an orchid corsage.

Following the wedding, an reception was held at the Glencoe Club. The master of ceremonies was Mr Ron Kellam, brother of the bride. The toast to the bride was proposed by Mr Ron Butlin, a friend of the family.

The happy couple left on a honeymoon to the Waterton Lakes and parts of British Columbia. For travelling the bride chose a navy pant suit and matching accessories. On their return they will reside in Calgary.

The bride is a Science graduate of the University of Alberta, Edmonton and is on the staff of Holy Cross Hospital, Calgary. The groom is an Honour graduate of Algonquin College, Ottawa, Ontario as a Tool and Die Technician and is employed by Acro Machine and Tool Ltd., Calgary.

Among the guests attending the wedding from a distance were Mr and Mrs Leonard Moriarty and Mr and Mrs Paul Bourbonnais, Metcalfe, Ontario and Miss Eileen Moriarity, Ottawa, Ontario.

EMMANUEL BAPTIST CHURCH, NEWINGTON

SUNDAY, OCTOBER 28 – 10:00 A.M.

Dedication of new Hymnals given in memory of Danny Zeran

Organist: Jane Forsyth
Minister: Rev. Charles Burtch

Ontario's Urban Transportation Program:

A choice for everyone.

Something very frightening can happen to cities when they grow up.

They can get out of hand and almost overpower the very people that give them life.

The worst offenders are often transportation systems.

Cars and trucks can become menaces, highways and roads—fuming bottlenecks. Subways can jam and buses simply refuse to handle an ever-increasing load.

Local communities have been doing their best to keep ahead of the problems. But new help is available—for now and for the future.

People come first.

People really do come first.

That's why the Government of Ontario is encouraging an urban transportation system that will serve Ontario people the way they should be served—efficiently, comfortably, inexpensively, and with the least possible disruption of natural surroundings.

The Ministry of Transportation and Communications has instituted GO A NEW WAY, an urban transportation program to develop modern transit systems in our towns and cities and to support them financially.

New transit vehicles.

Comfortable vehicles and convenient facilities make public transit attractive. So the government is paying 75% of the cost of municipal buses, streetcars, trolley buses and related facilities.

Go Urban.

A new, exciting intermediate-capacity transit system is being developed for large urban municipalities. The system will be fully automated, quiet and emission-free. It is much less costly than subways or expressways, may use existing rights-of-way, and its elevated guideways cause little interference with regular pedestrian or vehicle traffic.

Cities will be subsidized to the extent of 75% in applying the GO URBAN system to their needs.

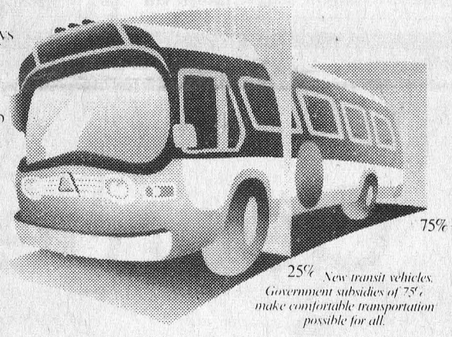

75%

25% *New transit vehicles. Government subsidies of 75% make comfortable transportation possible for all.*

Staggered hours.

Another way to reduce peak-load congestion is to stagger working hours and alter daily and weekly traffic patterns. If passenger demands can be spread over longer periods, people can be moved more quickly. Feasibility studies will be subsidized up to 75%.

Staggered working hours. One way of relieving rush hour congestion.

The government is implementing a staggered working hour program for its own employees and hopes others will benefit from its findings.

Computer controlled traffic

In Metro Toronto, a computer controlled traffic system has proved that a substantial increase in road capacity can be achieved with computers. The saving in road construction costs is many times the cost of the necessary computer equipment.

So 50% of the equipment necessary for implementing or expanding computer systems in urban areas and for installing traffic control devices is being underwritten by the government.

GO URBAN. Quiet, pollution-free mass transit. Just part of GO A NEW WAY.

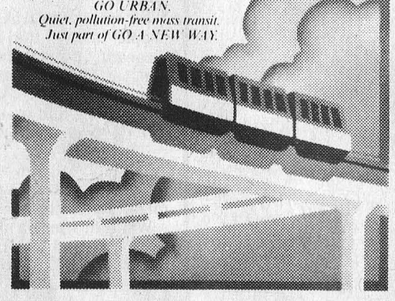

GO DIAL A BUS. A positive step toward turning cities back to people.

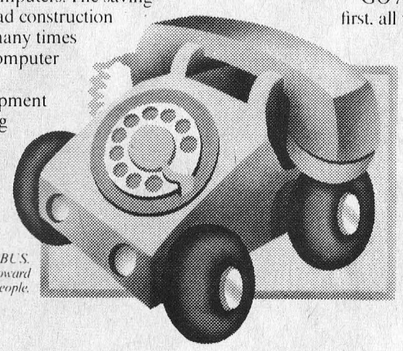

Efficient road policies.

Communities can increase road capacity with greater use of one-way streets, restricted delivery hours and modern parking policies. Municipal studies on these subjects are supported financially.

Co-ordination is vital.

Normal transit routes often carry our people across municipal boundaries. Co-operation and co-ordination in inter-community transit planning, therefore, are becoming more and more essential.

Your government has intensified the efforts and resources devoted to the co-ordination of transportation planning.

GO Dial a Bus.

Dial A Bus is a form of public transportation that has been pioneered in Ontario. It does not operate on fixed routes with predetermined stops. Instead, it operates from a fixed point, such as a mainline transit station, into a limited area, usually residential. Passengers are not required to board and leave the Dial A Bus at bus stops; the bus comes right to their homes when requested to do so.

Traffic and road policies must allow efficient use of available facilities.



Dial A Bus is now operating in Pickering, Stratford, Kingston, Ottawa and Bramalea and will be operating soon in north Metro Toronto.

GO A NEW WAY puts people first, all the way. And people have to be involved to make it work.

Resources, research and finances are available to help urban municipalities in Ontario build transportation systems that will surpass anything else in existence today. And prove that cities really are for people.

Urban transportation will be one of the most significant challenges facing us all for years to come.

That's why the Government of Ontario developed GO A NEW WAY, a modern transportation program for the needs of Ontario communities.

The benefits of this program are available to any municipality in Ontario wishing to participate.

GO-A NEW WAY

Ontario's new Urban Transportation Program.
Ministry of Transportation and Communications.

Hon. William G. Davis, Premier. Hon. Gordon Carton, Minister. A. T. C. McNab, Deputy Minister.