THE WINCHESTER PRESS

VOL. XLVIII — THE WINCHESTER PRESS, THURSDAY, MARCH 14th, 1935 — NO. 46

"THE ONTARIO LEGISLATURE"

There has been nothing but "chew the rag," at Queen's Park, Toronto, during the past week. No Legislation of any importance has been passed. The Liberals are still hammering away about something awful that is to be revealed. but as yet not definitely stated. The Tories are challenging the Government to institute an inquiry, either by a Committee of the Legislature or Royal Commission, into the sale of all Hydro Electric Bonds, but up to the present, the challenge is refused.

It is proposed to make the Dionne Quintuplets children of the State by an Act of the Legislature, until they are 18 years of age. The bill will be subject to much criticism, and the parents of the quintuplets are inclined to object to it. It seems that United States showmen have been making enticing offers to the Dionne parents to exhibit their children during the coming year. In view of the interest the Ontario Government has already shown in the preservation of the health and well being of the Dionne children, and while "state control" may savour of Russian methods, in some cases it may be justifiable, and this seems to be one of the cases.

On the Order paper issued last week were printed some 300 or more inquiries by Conservative members as to the "reason" for the dismissals of certain magistrates, and other government officials appointed under the Henry Administration, but we do not imagine that either those who ask for information or the deposed officials will derive much satisfaction out of the answers that will be given. It will only prove what everyone already knows, that the deposed officials were given their notices to get out to make room for men who wore the tag Liberal, properly endorsed by the patronage committee. That is all there is to it, and so far as making a saving to the province is concerned, one thing is sure, that whatever the Government saves it will unload on the municipalities. It has already begun to do so. So this "robbing Peter to pay Paul" system is not likely to bring much relief to the already over-burdened taxpayers.

Yesterday Premier Hepburn announced that Ontario Revenue had gained $7,200,000 during the past few months. That sounds good, but where, oh where, does the money come from—the people who have paid car licenses, the people who buy booze, the people who buy gasoline, and in dozens of more ways the money is being taken out of the pockets of the people to keep up the affairs of government.

Governments have to be maintained, and no matter whether they are Liberal or Conservative, the people contribute the funds. The present question is "has the change of government at Toronto brought to the farm, or the ordinary citizen, any relief or prosperity?" We admit it has brought about changes, and some pitiable ones too, but, what else? Echo answers.

NOTES FROM THE DEPT. OF AGRICULTURE, OTTAWA

For the first seven weeks of 1935 shipments of live stock from Western to Eastern Canada included 4,955 cattle; 271 calves; 33,293 hogs and 16,625 sheep.

A total of 5,899 cattle and 18 calves were exported from Canada to the United States from February 7 to 21, 1935.

Cattle exported from Canada to Great Britain in 1935, from January 1 to February 21, numbered 4,781.

The number of hogs graded in Canada for the first eight weeks of 1935 was 473,011. During the corresponding eight weeks of 1934 the number was 517,324.

The quantity of branded beef sold in Canada during January, 1935, totalled 4,230,821 pounds, an increase of 1,621,490 pounds compared with January 1934. The amount sold in January 1931 was 866,466 pounds..; 1,448,859 pounds in January 1932; 1,941,476 pounds in January 1933, and 2,609,341 pounds in January 1934. Two weeks ago sales of branded beef in Vancouver broke all previous records.

Exports of Canadian dressed poultry to the British market have been larger than ever since the recent amendments to the Dressed Poultry Regulations pertaining to the individual bird marking and compulsory inspection of poultry became law on November 10, 1934.

"The Canadian system of feeding, grading, and packing chicken, in fact all kinds of poultry, for export or otherwise, is very up to date, and in some cases our (British) farmers would do well to copy Canadian ideas."—Britis h Fish Trade Gazette.

Inspected exports of dressed poultry from Canada for the period from January 1 to March 1, 1935, totalled 24,584 boxes. The amount for the corresponding period of 1934 was 1,217 boxes.

A WORD OF PRAISE

I wonder why we are so prone to censure and to blame?
Can't we forget the faults, and seek for virtue and acclaim?
I wonder why we always see the flaws and faults alone?
Are there no virtues there? And are the faults worse than our own,
O, let us give a word of praise to those who daily plod;
That word may be the ray of hope that lights a soul to God.

A FAIR QUESTION

If you were an editor spending your money in your home town and employing several folks who were doing the same thing would you be expecting too much if you looked to the business men whom you patronized and whose problems you helped solve and whose community you boosted, to turn their job-printing your way? It is true that you could both save a few cents occasionally by trading out of town but in the long run home-town-loyalty pays.

GOOD ADVISE

The following good advise is from an exchange: "Business men of all men should make it a point to pay one another promptly. In this way the wheels of business are always kept oiled and ready for more business."

The Needlecraft Store

SPRING HATS

Hats so smart and new and of such good quality you'll marvel at the price—Sailors, Brims, etc.

I. F. GARDNER.

NOW IS THE TIME!

Now is the time to have your car or truck overhauled for summer driving. We have the best equipped garage in town for doing this kind of work. Our mechanics are all experienced workmen and our prices are reasonable. Drop in and talk it over—we are always pleased to give you any information regarding your motor troubles.

AND DON'T FORGET

We are also in a position to service your car. When changing your grease or oil for the warmer weather, just remember that we can do this for you, and you can depend on us to use nothing but the highest quality of oils and greases.

Do You Need New Tires!

Does your car need new Tires. If so, you will be using good judgment by buying Goodyear Tires. They are undoubtedly the best tire on the market and cost no more. Thousands of motorists are changing to "Goodyear" every day. It is to your advantage that you give them a fair trial.

Melvin's Garage,

"SALES AND SERVICE"

Phone 113 - - Winchester

Local Teams Defeat Chesterville Leaders

CAPTURE FOUR-GOAL LEAD IN FIRST GAMES OF INTER-LEAGUE SERIES. FINAL GAMES IN CHESTERVILLE TO-NIGHT.

The Winchester Town League teams got off to a flying start in their contests with the Chesterville Town League squads at the Arena on Tuesday evening, for the inter-town championship and the Citizens' Cup.

General Motors, 5; Nation Valley, 2.

In the first game the Nation Valley sextette of Chesterville hooked up with the General Motors team of the local league and a real battle resulted. McLeod opened the scoring for the locals in the first period when he skated in fast to pick up Summers' rebound and slam the puck into the nets. Steinburg had no chance to save. After six minutes of play during which both teams battled hard for an advantage, L. Marcellus evened the count when he took a short pass from Munro at the defence and skated right in on Corry in the G. M. nets. Play was evenly divided for the next six minutes with both forward lines making desperate rushes in an effort to score. James grabbed a loose puck at centre and gathering speed, stick-handled his way right through the whole Nation Valley team to score. 30 seconds later Art Summers duplicated the feat when he caught the puck from the face-off and whirled into scoring position inside the N. V. defence. His shot fooled Steinburg completely. G. M. 3; N. V. 1.

In the second period the Valley team started off at a fast clip in an effort to overcome the lead. Munro handicapped his team, however, when he took a penalty for tripping. The G. M.'s pressed hard and Stuart added another count when he went through alone and banged the puck into the corner of the net. It was a real effort. Nation Valley scored from the face-off when Munro gave a neat display of stick-handling to come right in on Corry, who had no chance to save. N. V. 2; G. M. 4.

The final stanza was fast hockey with both teams working hard to score. Rushes were numerous and the spectators were kept roaring lustily most of the time. McLeod put the game on ice when he took a snappy pass from James at the Valley blue-line and let fly a stiff drive that Steinburg could not block. G. M. 5; N. V. 2.

Nation Valley—Goal, Steinburg; defence, J. Munro and K. Merkley; centre, L. Marcellus; wings, E. Shay, L. Loughridge; subs., D. Munro, E. Munro, A. Munroe and D. Gordon.

Gen. Motors—Goal, Corry; Defence, R. James and Ferguson; centre, Carkner; wings, McLeod and Summers; subs., McDiarmid, Stuart and Blair.

Bessin-Vets, 1; Grads, 0.

The second game saw the two championship teams in action. The Grads came out on top of the Chesterville league after a stiff battle with Nation Valley, while the Bessin-Vets rose to the top of the local league after an up-hill battle all season. A real contest resulted. Both squads settled away fast in the opening frame and were content to test the goalies with hard drives from the blue line. Neither team seemed to be able to gain an advantage although both missed several opportunities to score.

In the second stanza play became faster as the teams opened up in an effort to break the deadlock. Harper and Fielding took penalties on trips but neither squad could capitalize on their advantage. After six minutes of play Fielding broke loose alone and coming down fast, drilled a hard shot at Durant that landed in the right hand corner of the net. B. V. 1; Grads 0. Jacobs put his team on the spot when he took two penalties in a row for rough play and the Grads turned on the power but to no avail.

The final frame was hectic hockey with both teams having a tendency to rough it up. Jarvis took a two-minute penalty, and was followed by McConnell, Fielding 2, and Jacobs. Neither team could score although both tried hard to break down the defence. Final score, Bessin-Vets 1; Grads 0.

Chesterville Grads—Goal, Durant; defence, Jarvis and Campbell; centre, Cass; wings, Farmiloe and McCloskey; subs., Harper, Alford, Elmsley and Fawcett.

Bessin-Vets—Goal, Williams; defence, McConnell and McLean; centre, Fielding; wings, Helmer and A. Rombough; subs, Jacobs, Marcellus and McKendry.

Officials—Melvin Scott and Cliff. Olsen.

MAN DIES IN MYSTERIOUS FIRE

Leslie Scheunaman, Alice Township, was arrested yesterday morning in connection with the death of Herbert Berger, of Renfrew County, whose charred body was found on Tuesday near the ruins of his burned farm home about 15 miles west of Pembroke.

The body was discovered a few feet from the house under a mattress and other articles which had apparently been piled on top of it. A medical examination revealed that the body was badly charred and the skull fractured to such an extent that the victim had been almost decapitated.

It is reported this morning that Scheuneman has given a statement to the police in which he is said to have admitted the killing. He was remanded with plea until March 21.

ENGAGEMENT ANNOUNCED

Mr. and Mrs. William Hitsman of Russell, wish to announce the engagement of their daughter, Violet Elizabeth, to Robert Hiram Bellinger, son of Mrs. Robert McEwen, of Vancamps. Marriage to take place shortly.

BEAR IN MIND!

That at the end of this month the time expires for the bargain offer to pay up your overdue subscription. After April 1st a red ticket will be mailed to you, and the amount charged for overdue subscriptions will be $2.00. The The $1.50 offer is good until the end of this month.

DEPARTMENTAL EXAMS FROM JUNE 13 TO JUNE 28

Dates of the annual departmental examinations under the Department of Education in Ontario have been received at Cornwall Collegiate Institute. The examinations will begin on June 13 and end on June 28. Last year the examinations continued until as late as July 11.

100 CLUB LUNCHEON TO-MORROW NIGHT

Irishman's Night. All Centurians are asked to be on hand at Hotel Winchester at 6.30 p.m. sharp. The programme committee has some big surprises. Don't forget your green neck-tie. There will be a Prize Boost by Jim Gray, and Aaron Sweet will take us on a free trip to Florida.

WORLD DAY OF PRAYER

Representative women from the five churches of Winchester met last Friday afternoon at 2.30 in the Wesleyan church for the observance of the international and inter-denominational day of prayer.

The programme with the theme: "Bear ye one another's burdens," was carried out with Mrs. D. W. Summers presiding. Assisting her were Mrs. W. D. Turner, Mrs. D. Weir, Mrs. J. J. McKendry and Mrs. G. E. Earle.

Mrs. G. O. Davies gave an interesting address on the origin and purpose of this Day, saying that it is held the first Friday in Lent and was observed by Canadian women for the first time in 1920.

An appropriate solo. "Seek the Lord in Prayer," was sung by Mrs. H. Wood, with Mrs. McKendry accompanist.

The hymns, as given on the program, were sung with Miss Bessie Rennick accompanying.

Special prayers were made for the destitute, the weak and discouraged, with Mrs. Bert Smith leading; for peace with Miss Annie Sharpe as leader; for temperance, led by Mrs. N. W. Beach, and for Missions with Mrs. G. H. Summers as leader.

The key woman appointed for next year is Mrs. Thos. McLean and the place of meeting will be the Baptist Church.

NEW BANK OF CANADA NOTE

The new Bank of Canada notes were put into circulation in this district on Tuesday morning last, through the local banks, and created much favourable comment from customers. They are considerably smaller in size to the bank notes now in use, being 6 inches in length by 2 7-8 inches in width, and are very attractive in appearance.

The front face of the new note contains an engraving of His Majesty, George V, while the words "The Bank of Canada" are scrolled across the upper edge. At the right is the seal of the Bank of Canada, and below appears the signature of G. F. Towers, Governor, and J. A. C. Osborne, deputy-governor of the newly formed bank. The predominant colour of the note is green.

On the reverse side appears a figure of a woman seated on a marble throne, holding across her knees the three primary instruments of agriculture: the fork, hoe and rake. At the foot of the throne lies a sheaf of wheat and the horn of plenty. The entire background represents a heavily laden fruit tree, while in the two lower corners of the engraving are a sheaf of maple leaves. Scrolled at the top appear the words "Bank of Canada," while the figure 'One' is used liberally throughout.

The new notes should be met with approval on all sides as they are without doubt a decided improvement in size and design over those now in circulation.

No More Gossip!

The town of Uxbridge, Ont., has come into sudden and really worthy notoriety. The men of the town "Knights of the Round Table" have determined that gossip shall be stamped out of that community.

The new organization will be called the Anti-Gossip Society. Determined to stamp out the insidious whisperings, back-fence chatter, and bridge-table-innuendos which ruin men's reputations and women's fair names, the Anti-Gossip Society has launched its campaign. Anyone starting to gossip will be given the glassy stare, and a contemptious turn of the head will be the warning that their exclusive news is no longer welcome in decent society.

Some worthy movements like "Mothers' Day" has spread over the continent like wild fire. We wonder if this little Uxbridge movement for the stamping out of one of the meanest curses of modern society, will receive a general endorsement.

How would Winchester get along with an Anti-Gossip Society,

Rev. John MacKay Inducted At Ottawa

BECOMES MINISTER OF MacKAY UNITED CHURCH, OTTAWA. RECEPTION HELD LAST FRIDAY

Rev. John MacKay, formerly of Winchester, was inducted as minister of MacKay United Church, on Friday evening last before a congregation that filled the church. Rev. Mr. MacKay takes the charge left vacant by the resignation, owing to failing health, of Rev. Dr. P. W. Anderson, minister of the church for a great many years.

Rev. Dr. W. L. Armstrong, minister of Dominion United Church, delivered the sermon, while the address to the congregation was given by Rev. A. P. Menzies of Westboro United Church. Rev. F. S. Milliken, chairman of the Ottawa Presbytery of the United Church, inducted the new minister into the charge and the clerk of the presbytery escorted Rev. Mr. MacKay to the pulpit.

Steps leading up to the call were outlined by Rev. J. W. Woodside of Chalmers church, who was also interim moderator at MacKay church after Dr. Anderson left. In his outline Dr. Woodside told the congregation that he had a message from Dr. Anderson who expressed his congratulations to the members of the church on this occasion and wished them every success. He said that Dr. Anderson completed his ministry at the church on November 18th last, after many years of useful service. The choir of the church was in attendance under the leadership of J. Arnold Coe.

Following the induction service a reception was held in the Sunday School for the new minister. Refreshments were served by the Ladies' Aid under the convenership of Mrs. R. J. Dawson.

EASTER SUNDAY

Easter Sunday this year falls on a late date, the latest in 13 years, April 21st. The date will be somewhat out of season for the usual Easter parades of ladies' millinery and fine dresses, and young men's new hats, ties and fancy socks.

Easter Sunday is the first Sunday after the first full moon which follows the spring equinox. Records available show that in 1930 Easter was on April 20. Before that, as far back as 1922, the Easter week end came much earlier in the year.

"ACHIEVEMENT NIGHT"

The Women's Institute at their regular meeting next Tuesday, March 19th, at 7.30 p.m. in the Town Hall, will have on display a variety of hand-work made by members.

"What I have done or plan to do to beautify my home this year," will be the answer to roll call. Mr. Sweet will give a travel talk. There will be special music.

Members sending in articles will kindly have them at the Hall by 3 p.m., on Tuesday. Judging to be done previous to meeting. Refreshments and silver collection. The members will be glad to have with them all ladies of the town and vicinity.

Is Widely Read

The Winchester Press is more widely read than even its editor supposed. This morning's mail brought to our desk a bulky envelope with hundreds of clippings. The clippings are gathered by the Canadian Press Clipping Agency, of Toronto, who employ a large staff to go over the newspapers they receive from practically every village, town and city from Halifax to Vancouver. We had not time to go over the list, but the "Winchester Press" is certainly known and copied by hundreds of other newspapers, many of which we have never even heard of. It is a sort of satisfaction to the editor to now that some articles he writes are worthy of such general acceptance. It is like "casting your bread upon the waters."

TOWNSHIP CLERKS TO TAKE AFFIDAVITS

Members of the legislature and township clerks will shortly be appointed commissioners to take affidavits, it was learned at Queen's Park yesterday.

It is understood that Attorney-General Arthur W. Roebuck had this in mind when he revised the magisterial system, and appointed new justices of the peace. However, some technicality of the law prevented this and an amendment will have to be passed before it can be done.

The Librals discussed it in caucus recently and were in favor of this change. This will, it is hoped, relieve the situation complained of in some sections that J. P.'s were so few and far between that parties often had to travel many miles to find a commissioner with power to take affidavits.

MAY CHANGE TIME TO BUY LICENSES

A proposal that the time for issuance of motor-car licenses in Ontario be changed from the beginning of the year to some time in June or July has been favourably received by Hon. T. B. McQuestin, Minister of Highways.

It is claimed a majority of the motorists, as a result of their Christmas buying, are hard-pressed for cash after the New Year and any money they have goes toward the purchase of fuel and winter clothing. Because of this they lay up their cars and the resultant decrease in the use of gasoline means a loss of money to the government.

Chesterville Seniors Lose Out At Ottawa

OTTAWA CITY LEAGUERS SCORE 6-1 VICTORY LAST NIGHT AND OVERCOME OPPONENT'S 3-GOAL LEAD.

Chesterville put up a good game. Bob Hitsman Stars.

Chesterville Maple Leafs, winners of the Citizen Shield, were eliminated from the Allan Cup play-downs last evening when they were defeated 6-1 by Les Canadiens, champions of the Ottawa City League in the second game of the series with goals to count.

Chesterville went into the game with a three-goal lead by virtue of their win in Chesterville on Monday with a score of 7-4. The Habitants, however, proved to be too fast for the Chesterville squad on their home ice although the score by no means indicates the play. Hitsman, star of the local Town League and a big cog in Chesterville's team, played a real game and in the last minute of play stick-handled through the entire scarlet-shirted squad only to have Johnston block his shot.

Rombough, who scored the tying goal against Cardinal which got Chesterville into the play-offs, and a high scorer in subsequent games, was left on the bench. His absence was keenly felt by the team.

A large crowd of Winchester fans were present at the Auditorium last night when Les Canadiens outscored the Chesterville Maple Leafs 6 to 1. The mystery will always remain to local supporters of the Chesterville squad as to why Lorne Rombough was "ditched" for the game, when he had proven himself to be one of the best players on the team in past contests. Oh, well—"the paths of glory lead but to the grave!" Rombough, however, could have filled, and more than filled, a good many pairs of Chesterville shoes on that team last night.

PRESENTED WITH SHIELD

Dr. S. H. Hutt and Howard Fulton, executive officials of the Chesterville Hockey Club, were in Ottawa on Saturday night to see the R.C.A.F.-Les Canadiens playoff game at the Auditorium. When they left for home after the game, they took with them The Citizen Shield emblematic of the Senior "B" championship in this district, the trophy having been given into their care by Cecil Duncan, secretary, of the Ottawa and District Amateur Hockey Association. Captured by their Maple Leafs, the coveted trophy will remain in Chesterville's possession until the question of Senior "B" supremacy is settled next spring.

The automobile industry, directly or indirectly, employs one of every eleven workers in the United States.

SERVICE BULLETIN

By

FENNELL FEED COMPANY

X-L-O CHICK MASH

X-L-O Chick Mash is made from an O. A. C. formula. It is a straight Buttermilk Mash. It is a safe mash. No other form of animal protein will keep the baby chicks so free from digestive troubles as Buttermilk Powder. Then X-L-O Chick Mash has a base of pure ground African Corn—a Corn that is low in moisture, clean and sweet and easily digested.

This combination of Corn and Buttermilk Powder with Wheat Middlings, Alfalfa Leaf Meal, Pure Cod Liver Oil and the necessary Minerals makes X-L-O Chick Mash an ideal feed for starting Baby Chicks.

X-L-O Chick Mash is selling now at $2.65 a hundred.

A-1 CHICK MASH

A new Chick Mash and a good one. It is balanced for a Starting Mash but low enough in price that it may be used right through the season as a Growing Mash.

These are the ingredients—Corn Meal, Wheat Meal, Oat Meal, Wheat Middlings, Shorts, Oilcake Meal, Wheat Germ, Alfalfa Leaf Meal, Meat Scrap, Fish Meal, Buttermilk Powder, Bone Meal, Charcoal, Chick Grit, Calcium Carbonate, Salt, Cod Liver Oil.

Only the highest grade of each of these ingredients goes into A-1 Chick Mash.

We expect it to be one of our best selling poultry feeds. It is going now at $2.35 a hundred.

X-L-O CHICK SCRATCH

A mixture of finely Cracked Corn, Cracked Wheat and Pinhead Oatmeal. Our Chick Scratch is well balanced and well screened. It is an attractive feed for any chicken.

If these feeds do not just suit we will make up anything that you want.

We carry a stock of all the feeds that go into any regular Poultry Ration.

Also Brooder Stoves, Feeders, Founts and the other supplies that the Poultryman needs.

Candy Headquarters!

"SMILES'N CHUCKLES"
Delicious, Wholesome and Always Fresh
One and Two Pound Packages
50c lb.
Four Varieties
Hard Centres and Nuts, Assorted, Family Package, Fruit Creams

A NICE LINE OF BULK AT
39c lb.

GANONG'S CHOCOLATES
In Package or Bulk
50c lb.

A large assortment of Candies suitable for bridge parties, etc.

"ICE CREAM"
The Handy Dessert.

HARRY L. FLORA
Telephone 33 Prompt Delivery

Poultry Wanted

All kinds of Poultry wanted at all Seasons. Highest Prices and a Square Deal.

Morris Ross

PHONE 171, WINCHESTER, ONTARIO.

FOR SALE

Two brood sows, due to farrow middle of April. Two young Holstein bulls, also some Seed Alaska Oats. Apply to Peter A. McDonald, 45-46c Phone 605 r 32 Ormond.

VALUES!

That Demand Front Page Space!

BIG 180-PAGE SCRIBBLER
SCRIBBLERS
3c

Red Rose Tea
1-2 Lb. Package
26c



WOOL LINED NEW
SPRING NECK TIES
29c

Children's Sweaters
NEW SPRING STYLES
39c & 49c

GRAIN
Bought - Sold

LIGHT WEIGHT
Ladies' Vests
23c

HY. BESSIN
"The Farmer's Friend"
Winchester - - Chesterville

Scrap Book Items That You Should Keep

Cut Them Out Each Week

SERMONS WE SEE

I'd rather see a sermon than hear one any day,
I'd rather one would walk with men than merely tell the way.
The eye is a better listener, and more willing than the ear,
Fine council is confusing, but example always clear.
The best of all the preachers are the men who live their creeds,
For to see good put in action is what everybody needs;
I can soon learn how to do it, if you let me see it done,
I can see your hand in action, but your tongue too fast may run.
The lectures you deliver may be very wise and true,
But I'd rather get my lesson by observing what you do;
For I may misunderstand you and the high advice you give,
But there's no misunderstanding how you act and how you live.
When I see a deed of kindness I am eager to be kind,
When some weaker brother stumbles and a strong man stands behind
Just to see if he can help him, then the wish grows strong in me
To be kind and thoughtful as I know that friend to be;
And all travellers can tell us that the best of guides to-day,
Are not the ones that tell us—but the ones that show the way.

—Anon.

To-day is the only day we have,
Of to-morow we cannot be sure;
To seize the chance as it comes along,
Is the way to make it secure.
For every year is a shorter year,
And this is the truth sublime:
A moment misspent is a jewel lost
From the treasury of time.

HOW IT HAPPENS

A little snow,
A little sleet,
A little sniffle
From wet feet.
A little cough,
A sneeze or two—
To bed, old top,
You've got the flu!

LET THE SUNSHINE IN

The spring sunshine is worth a lot to you, and should be allowed to enter through the widows as well as the doors. Take a sun bath through the window as much and as often as you can. It will do you a world of good. Bask in it and sit in it, and let it trickle down your back. Take the March rays this way and you will fit yourself for the coming of Spring. They talk about spring fever or lassitude. Try this treatment and you will probably be ready for the garden work when it arrives, for you will arrive to meet it.

WHY A HOME?

A writer recently told a story of a modern girl who said to a real estate agent when he wanted to sell her a house: "A home? Why do I need a home? I was born in a hospital, educated in a college, courted in an automobile and married in a church; I live out of the delicatessen and paper bags, I spend my mornings on the golf course, my afternoons at the bridge table and my evenings at the movies; and when I die I am going to be buried at the undertaker's All I need is a garage.

Merchants all over Ontario complain that business has been exceedingly quiet during the past three weeks. Cattle and hog prices are now on the upward grade, however, and that should improve business conditions.

CONUNDRUMS

Who are the acrobats in every house-
The pitcher and the tumbler.

Why are clouds like a horse's bridle?
Because the rains (reins) come from them.

What shoes might tell tales?
Shoes with tongues.

When is a bird a bit of a thief?
When he's a-robbin' (a robin).

Which country reminds one of meals?
Hungary.

At a flower show, what is it that smells most?—Your nose.

Why is the sun like good dough.
Because it is light when it rises.

Why cannot the sea be trusted?
Because it is full of craft.

Which country makes you shiver?
Chile.

Which country is easily broken?
China.

What makes time go fast?
The spur of the moment.

Back in 1906 wheat was selling at 61 cents per bushel, but underwear cost 50c a suit, beef 6c per lb. and a fine coonskin coat for $40. Wheat prices are still low, but compare prices of other articles.

Acting in response to a suggestion made by E. A. Cook, the Prescott town council has extended an invitation to the Orange Grand Lodge of Ontario East to hold its annual meeting in that place next year and offering to place the municipal buildings at the disposal of the Grand Lodge during the period of its meeting.

APPLE PICKED 55 YEARS

The oldest preserved apple in this district is owned by George I. Gilbert, of Gananoque, uncle of Premier John Bracken's mother, who is Mr. Gilbert's sister, helped in preserving it. The apple is believed to be the oldest in Ontario.

HOME MERCHANT IS BEST

The Wiarton Echo tells of a slick magazine salesman who last summer collected $2.00 from the Echo's youthful sports editor subscription to a sports magazine, not one copy of which has yet arrived. That reminds us of the neck-tie salesman who came to the office and showed us a new tie which would never lose its press because it had a double lining. He showed us a sample, and sure enough there were two linings. A sale was made, but after a day's wear, the tie resembled a length of old hemp rope. Investigation revealed that in the tie purchased, there was only the one lining, and a poor one at that. The moral is that after all the home-town merchant who guarantees satisfaction or your money back, is the best man to do business with.—Midland Free Press.

HANGING TOGETHER

(Picton Times)

Local business men are more than mere money-makers. By ordering, unpacking and having handy the common necessities of life they are a community asset.

In a small town known to us there is a hardware store. At the beginning of the depression the owner did not at once get in a cheap line of good to meet the stringent-purse conditions. Many men felt that things would soon be better and he stuck to his medium grade and high grade merchandise. In looking over the mail-order catalogues folks would see the cheap made-to-sell-at-a-price stuff and compare the prices with the local man's medium grade goods. Others would drive to the nearest bigger town where the merchants had quickly stocked cheap goods. Gradually the local merchant had fewer and fewer calls for certain goods until it was no longer profitable for him to carry them in stock.

In referring to him the other day a local buyer said: "Can't get much at Frank's any more. He hasn't any chain links now. I guess I shouldn't kick though. He charged a cent a pound more for horseshoe nails at the beginning of the depression and I began buying them and other hardware in Blankville ten miles away. Now I have to drive twenty miles to get twenty cents worth of chain links and I'm in a hurry, too."

At seven cents a mile that would have paid the other cent on quite a few horseshoe nails and the local merchant could have kept his stock up-to-date.

It is conceivable that the merchants of Picton and Bloomfield and Wellington could be gradually deprived of enough trade so that it would eventually not pay them to carry what we want when we want it.

A. A. CASSELMAN

GENERAL SADDLERY & HARDWARE MERCHANT
Wholesale and Retail
Established 1886.
Terms Strictly Cash.
FARMERS' SUPPLY HOUSE

Has been competing with the mail order catalogues in quality and price. You would do well to call at my store and consult your humble servant before purchasing your necessary supplies.

All standard goods to choose from.

Dr. Scholl's Anterior Metatarsal Arch Supports, $4.00, for men and women; devices for all Foot Ailments; Horse Collars, $2.00 to $25.00 each; special hand made Single and Team Harness, $16.80 to $78.25 a Set; Standard Team Lines, 1 inch, $3.50 to $5.95, length 21 feet; Single and Team Bridles, $2.00 to $8.00 each; the best grade of 2 inch Two Ply Leather Traces, with three rows of Stitching, $13.00 to $20.00; Belly Bands, 70c to $1.25; Trace Billets, 35c and 40c; Breast Straps and Martingales, 1 1-2 x 1 3-4 inches, 75c and $1.00; Breeching Straps 50c to 70c. Special Hame Straps, four different styles, 20c to 25c. Standard Sweat Pads, a specialty, 45c to $1.00 each. 30 different styles of Bits for horses 15c to $5.00 each. We specialize in Plow Repairs and Shares, 65c to $1.00 each; All other goods sold to compete with the lowest prices. Agent for the Ottawa Paint Works. We will save you money.

War Declared

Reduced Prices on Never Slip Steel Horse Shoes, No. 0, 1, 2, 3, 50c per Shoe; 4, 5, 60c per Shoe; 6, 7, 8, 70c per Shoe.

Balsam of Myrrh Liniment for Sale.

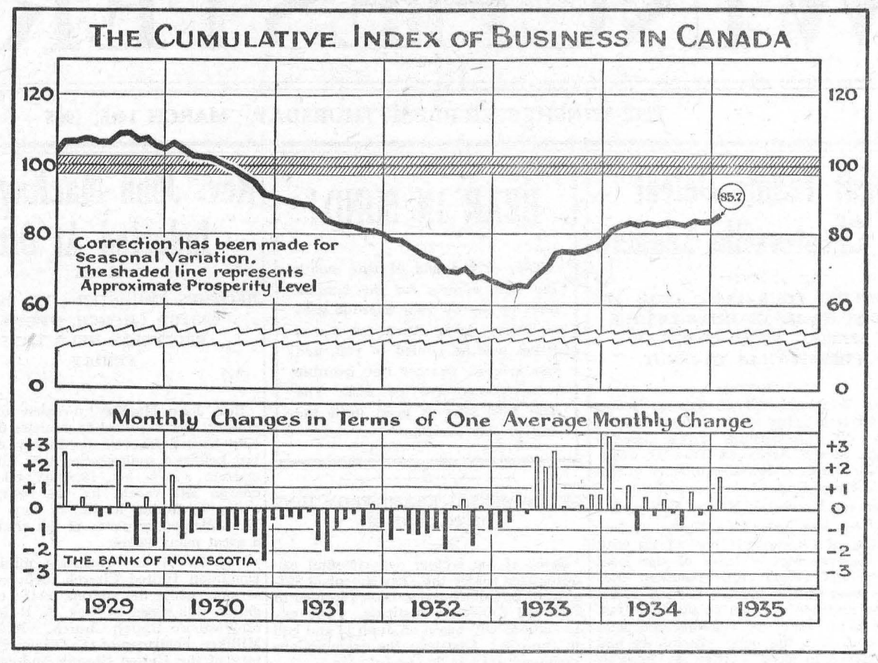

News Items From Other Centres

BELIEVE IT OR NOT

David Wilson, formerly of Smiths Falls, and now of Fitzroy, who has sung bass in a church choir for 61 years, has received recognition of his record by Robert L. Ripley in his famous "Believe It or Not" cartoons.

PIPE ORGAN PRESENTED

A new symphony organ has been presented to Trinity (Anglican) church, Merrickville, by Major John B. Cochrane, of Ottawa, in memory of Mrs. Cochrane, who was Martha Burritt Merrick, a daughter of the late Aaron Merrick, of of Merrickville.

HOLSTEIN COW GIVES BIRTH TO FOURTEENTH CALF IN NINE YEARS

Metheun Deering, of Palermo, is the proud possessor of a Holstein cow which has produced fourteen calves since 1927. This cow is one of the original heifers distributed in the club organized in 1927. This achievement includes five sets of twins, and we wonder if it does not constitute a record.

LARGE FUNERAL

One of the largest funerals seen at Kemptville for a number of years was held Wednesday afternoon last, when friends and relatives gathered to pay final tribute to the memory of W. G. Anderson, president of the Dominion Concrete Company, and one of the town's leading business men. The service was conducted at the home of Stanley G. Anderson by Rev. Canon J. deP. Wright, rector of St. James Anglican church, and interment followed in the public cemetery. Pallbearers were Reeve Hamilton Allen, C. I. Richardson, W. A. McClenaghan, W. I. Watts, L. Keyes and Dr. A. H. Pratt.

SIMON LONEY

The death occurred at Regina, Sask., of Simon Loney, at the age of 84 years. Mr. Loney had been a resident of the Metcalfe district for the greater part of his life. His wife predeceased him 23 years ago, and shortly after he went out West and spent the last number of years with his two sons at Regina. The body was brought to the home of his daughter Mrs. John Douglas, at Metcalfe.

Left to mourn his passing, are one daughter, Mrs. John Douglas, Metcalfe; two sons, Richmond and Edward, of Regina, and one brother, Isaac Loney, who resides at South River, Ont.

Interment was in the former Methodist Cemetery at Metcalfe.

CLAIMS $200 FOR ACCIDENT

Miss Barbara Weiler of the 9th concession of Carrick, who fractured her arm when she fell on the slippery sidewalk in Mildmay last December, has sent in a claim for $200 to the village. The village is protected by insurance, and it is expected that the Company will settle Miss Weiler's claim.

DATE OF MUSKRAT SEASON

D. J. Taylor, Deputy Minister of Game and Fisheries for Ontario, has announced that the open season for muskrats in this district will be from March 25th to April 30th, inclusive. Resident trappers' licenses can be obtained from George E. Earle, as well as the gun licenses.

A LUCKY FIND

On Thursday of last week, two Maberley boys, Herbie Butts and Elwood Tysick, while falling a large maple tree on the farm of Elmer Duffy, discovered a large hive of bees. Sawing the tree off in blocks, they were enabled to rob the little workers of about 75 lbs. of choice honey. "Who says bees don't sting in February?" asks Mr. Duffy.

CHOICE FOR MODERATOR

Presbytery of Brockville, meeting at Morrisburg, has nominated Rev. Dr. J. B. McLean, of Huntingdon, Que., as moderator of the forthcoming General Assembly of the Presbyterian Church in Canada and Rev. Dr. N. A. MacLeod of Brockville, for the chair of church history in Montreal Presbyterian College. It was agreed to hold the next regular meeting at Kemptville on the first Tuesday in May next, at ten o'clock, fore noon.

BOY CRITICALLY INJURED

Seven-year-old Walton Cram, of 88 Lyon Street, Ottawa, was critically injured on Saturday afternoon last, when he was struck by a car driven by Lytle Monohan, of Metcalfe, Ont., while endeavouring to cross Bank Street, between Gilmour and McLaren Streets.

Witnesses stated that Monohan was travelling about 25 miles per hour when the accident occurred. His car travelled about 75 feet before it could be brought to a stop on the slippery pavement.

The boy was rushed to the Ottawa Civic Hospital where it was stated little hope could be held out for his recovery. He suffered a fracture at the base of the skull.

PRINT NEW NOTES IN ENGLISH AND FRENCH

The Bank of Canada recently issued a statement describing minutely the various types of notes the bank will issue on and after March 11. The notes are six inches long and two and seven-eighths inches wide. They will be slightly shorter and slightly wider than the United States notes. The notes will be available in English and French.

ELECTION LISTS TO BE IN TYPE BY APRIL 1st.

The election lists will be in type at the Government Printing Bureau by April. Secretary of State C. H. Cahan told the House of Commons last week. Most of the city lists have been printed already and delivered to the franchise commissioner. The lists were prepared by enumerators at the country-wide census several months ago and will be used at the next election if it is held before or shortly after April 15th. On that date there must be a revision of the lists, bringing them up to date.

DIED AT KEMPTVILLE

Clerk of works at the Kemptville Agricultural School until about four years ago, James G. Kerr, well known resident of Kemptville, passed away at his home there on Wednesday of last week aged 76. He was born at Salem, Mass., and was one of the first men to be employed when the Kemptville Agricultural School was established. He is survived by his wife and one daughter, Mrs. J. Horan Prescott.

TO HOLD JUBILEE SERVICES IN CHURCHES

The Canada Gazette of March 1st carried a proclamation requesting special thanksgiving services in all Canadian churches May 5th and setting aside May 6, the 25th anniversary of King George's accession, as a "day of general thanksgiving and rejoicing on the occasion of our silver jubilee."

The thanksgiving services on the Sunday before jubilee day were described as giving an opportunity for "appropriate expression of gratitude to Almighty God for the manifold bounties and great mercies which our loving subjects, the people of Canada, have enjoyed during our reign."

DRIVE CAREFULLY

A campaign has been going on in all parts of the Dominion, urging car drivers to be more careful and thus cut down the large number of accidents that occur each year.

The number of accidents directly due to cars is enormous, and despite all the publicity, use of slogans, etc., their numbers in 1934 did not diminish.

Parliament has now under consideration the spending of huge sums of money on railway crossings to make them safe, safe we would say for careless drivers.

When one views the car accident problem from every angle we are convinced that one can come to no other conclusion than the careless drivers are mainly responsible. There are other causes for accidents:—Jay walking, glaring headlights, faulty brakes and numerous other things.

If the jay walker will do his part it would help considerably. If the car with the glaring headlights would have them adjusted or dim them at the proper time, how much safer the highways would be.

Faulty brakes—have your brakes tested at regular intervals and now before spring gets properly under way, is the ideal time to have your car gone over. It may prevent an accident.

But for 1935 be sure that you drive your car carefully. If we all did this how few accidents there would be.

Wingham Advance-Times.

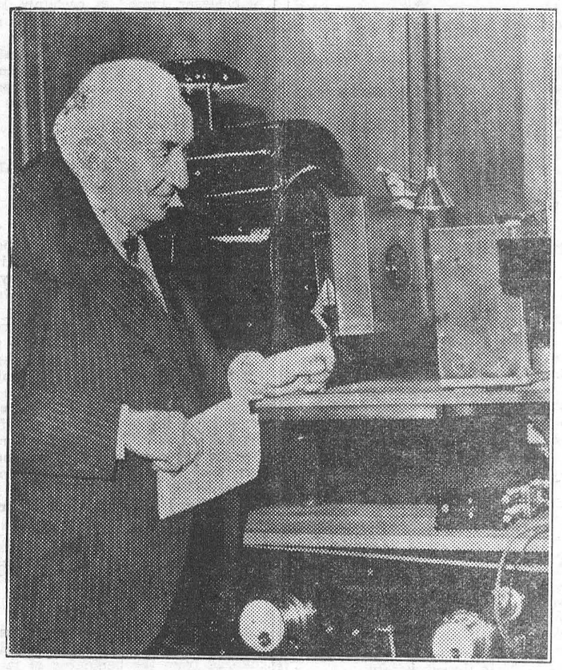

FRENCH SCIENTISTS SEE UNUSUAL DEMONSTRATION

Our picture shows Monsieur Lumiere demonstrating what is claimed to be the first practical system of stereoscopic film projection at the Academie des Sciences, Paris. The system is not new and M. Lumiere does not claim in any sense to have invented it. Hitherto, the glasses or screen used, have not contained exactly complementary colors, with the result that the eye quickly tired. M. Lumiere claims to have perfected the glasses so that it is possible to watch stereoscopic films with no strain on the eye.

The WOMAN'S ANGLE by NANCY HART

Marion Talley, once very much the dumpy figure, careless of clothes and coiffure, is today a different figure, smartly dressed and wearing becoming blonde curls at the back of her neck. But she's the same sedate, deliberate, enigmatic young lady as ever. She's gone to Hollywood for a try at the movies.

* * *

Like peanuts? Try rolling bananas in mayonnaise and then in finely chopped peanuts and serve on shredded lettuce with more mayonnaise to taste.

* * *

Coarse hair has its advantages in being more easily managed and holding a wave better than fine silky hair. But keep it bright and soft by rubbing warm olive oil into the scalp and hair the night before you have a wave. Leave the oil on all night.

* * *

Cook your lamb chops for eight minutes on a broiler. Then turn them over and cover each one with a slice of pineapple and cook eight minutes more, and serve.

Dr. H. S. Bossard, professor of social sciences at the University of Pennsylvania, says that families on relief rolls have 48 to 60 per cent more children than self-supporting families—an argument for birth control.

* * *

Baked pears: add seasoning to fine bread crumbs and add a tablespoon of butter to each cup of crumbs. Roll halves of canned pears in the crumbs and bake in a moderate oven until brown.

* * *

Dr. A. A. Brill, famous psychiatrist, advises girls, that, instead of working at a job for a few years, "get married and get it over with. That is my advice to all young women. For marriage offers the only outlet that will keep a woman balanced. Without it her life cannot be harmonious. With marriage in the background she is more apt to have the poise that will help her to succeed at other work." He'd like to see them married as soon as possible after leaving school.

THE BOOK

. . . . . the first line of which reads, "The Holy Bible," and which contains Four Great Treasures . . . . . .

by BRUCE BARTON

TRUE, TO THE END

THE king of the country was Josiah, who meant well and tried to bring about a revival of religion. Apparently Jeremiah correctly estimated the ineffectiveness of Josiah's character and realized that the improvement was merely superficial. At any rate, he did not ally himself with the reform movement, which quickly died after the king's death.



Bruce Barton

From this time on, under the driveling king Jehoiakim, Jeremiah was a stormy voice, denouncing wickedness in the nation and folly at court, and prophesying that Nebuchadnezzar would surely conquer Jerusalem. He was imprisoned. When he had written out his sermons and prophecies and was reading them at court, the king took the roll, slashed it with a pen knife and threw it into the open fire. Finally the prophet was compelled to flee with a little group of refugees into Egypt.

There the women of the company found a new fad in religion. When Jeremiah spoke to the men, saying, "Stop your wives from worshipping the moon," they bluntly refused.

> Then all the men which knew that their wives had burnt incense unto other gods . . . answered Jeremiah, saying,
> As for the word that thou hast spoken unto us in the name of the Lord, we will not hearken unto thee.
> But we will certainly do whatever thing goeth forth out of our own mouth, to burn incense unto the queen of heaven, and to pour out drink offerings unto her, as we have done, . . . for *then* had we plenty of victuals, and were well, and saw no evil.
> But since we left off to burn incense to the queen of heaven, and to pour out drink offerings unto her, we have wanted all things, and have been consumed by the sword and by the famine.

In other words, "The Lord doesn't look after us and the Moon does: why should we stick to the Lord?" It was the question that Jeremiah himself had to face on almost every day of his lonely, persecuted life. His Gethsemane is in chapter twenty, verses seven to nine: "O, God! I did as you told me and you didn't stand by me!" He would have liked to abandon it, but the word of the Lord was "in mine heart as a burning fire shut up in my bones." He could not escape his destiny, even though it led him over a pathway of thorns and caused him at last to be stoned to death.

The book is badly jumbled up, and only by following the lead of scholars can one know how to read it in order to get a clear picture. Yet even the most desultory reading reveals the majesty of the figure that stalks through its pages. No man ever spoke the truth at greater personal sacrifice. Jeremiah stood firm against the threat of the court and the anger of the crowd; noblest of all he stood firm when God himself seemed to have broken His promises and abandoned His messenger.

Next Week: Judas Maccabaeus

Copyright, Bobbs-Merrill Co.



MAIL MONEY SAFELY

When you are sending money by mail, use a Royal Bank Money Order. It gives every advantage of safety and convenience to both sender and receiver. Money Orders may be bought at any branch of The Bank and are issued in dollars or in pounds.

THE ROYAL BANK OF CANADA

WINCHESTER BRANCH - - W. A. ROWAT, Manager

KING GEORGE V SILVER JUBILEE CANCER FUND OF CANADA

The King George V Silver Jubilee Cancer Fund for Canada

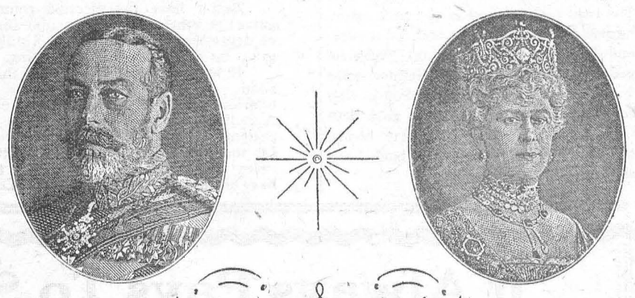

Their Majesties The King and Queen

I gratefully acknowledge the generous contribution of

Mabel Bessborough

Canada's Act of Thanksgiving---Let All Possible Contribute

His Majesty The KING

in response to a request from His Excellency, the Governor General, has graciously consented to the inauguration of a Canadian national fund to combat the evil of cancer, to commemorate the 25th anniversary of His Majesty's accession to the throne, May 6, 1910.



The Personal CARD

of Acknowledgment, as shown above, will be accorded every donor who sends One Dollar or more to Lady Bessborough, Government House, Ottawa. Please write your name carefully so that it can be copied. Direct your letter to Lady Bessborough, and please mark envelope "Cancer Fund."

OBJECT OF FUND

The object of the Fund is to give assistance anywhere in Canada to organized action to combat the evil of cancer, which at present is the cause of more deaths and more suffering than any other disease. The Fund is for Canadian research and action, and all the proceeds will be spent in the Dominion.

OPERATION OF FUND

The trustees of the fund will confine their functions to receiving applications for grants to aid against cancer from official or voluntary bodies. The trustees will adjudicate upon the worthiness of the type of work planned for which the grant is requested and if approval is concurred will authorize the payment of an amount to the applicants. The trustees will not set up any personnel or staff to carry out any activities whatsoever.

The Governor General and Countess of Bessborough appeal to you to

HELP CANADA CONQUER CANCER!

This Advertisement is Contributed Free by Canadian Newspapers.

HINTS FOR THE HOME

The Coffee Pot

The coffee pot will keep sweet if a strong solution of borax and water is boiled in it occasionally.

Add Lemon Juice to Cream

Cream that is not thick enough to whip may be whipped if one or two drops of lemon juice are added to it.

Cleaning Marble

Stains on marble can be removed by rubbing with vinegar or hydrochloric acid. To remove all acid rinse with cold water.

Rust

If a garment is stained with rust wet the spots with lemon juice, sprinkle with salt, and then place in the sun.

Woollen Dresses

Woollen dresses should not be worn in the kitchen, especially while doing any cooking, as they soon absorb the odors of cooking.

Holes in Cakes

If the ingredients for cake are not mixed properly, and the baking temperature is incorrect, holes will appear in the finished cake.

Washing a Raincoat

A solution of one pound of alum to three gallons of water is excellent for washing a raincoat. Do not try to wash a raincoat with soap .

Boiling Food

When a pot of food starts to boil, turn down the heat a little. The food will keep on boiling with less heat, and there will be no waste of fuel.

Deep Hem on Curtains

When making new curtains, make a deep hem at the top, then after being laundered the extra material can be used if the curtains shrink.

To Remove From Clothes

To remove paint from clothing, soak the spots two or three times with ammonia and turpentine in equal parts. Wash out in soapsuds.

The Linoleum

A good washing solution for linoleum is to use equal parts of boiled starch and warm soapsuds. This will also increase the wearing qualities.

Whitens Handkerchiefs

To whiten handkerchiefs put into a basin of cold water to which a quarter of a teaspoon of cream of tartar has been dissolved and soak over night.

To Save Wood

A pioneer says to save wood and retain heat at night place several fire shovels of ashes over the wood. As a result a bed of coals will be there in the morning.

SMALL TOWNERS HAVE MOST CULTURE

The best of American home-life and culture is to be found in its smaller towns according to recent statistics. Small town people are more intelligent, sincere, home loving and have more appreciation for the arts. "Small town women are real, earnest, sound and wise," says Mr. H. E. Blood, who made the survey.

COLLECTING TAXES

A few years ago, the position of Tax Collector was considered one of the easiest of all those in the municipality. In days gone past, it was only necessary to be in charge of the books, that is for collecting rates, about a month and a half of the whole year. Not so today, we are sorry to say. It appears that when the Tax Collector is appointed, his job commences immediately. Tax payers, so it seems, pay their taxes when ever they have a few dollars to spare and the job of collecting taxes drags on indefinitely.

MANY HOGS DESTROYED

A Brockville despatch, dated March 8th says: "Officials of the health of animals branch of the Dominion Department of Agriculture have destroyed 42 hogs, burning the carcasses on the spot, and treated 96 others with serum in an effort to prevent spread of an epidemic of hog cholera in Elizabethtown township, two miles from here. The outbreak occurred at a piggery on a farm to which Brockville garbage is taken for disposal pending construction of an incinerator, and it was believed the disease originated in a shipment of hogs brought from Western Canada a short time ago. Health officials were keeping a close watch to prevent spread of the disease."

PROSECUTING OFFICER



Here we see Rear-Admiral J. A. Troup, prosecuting officer in the recent court-martial at Portsmouth, as a result of the collision between the H.M.S. Hood and H.M.S. Renown, leaving the court for lunch. Three officers were tried, two were exonerated and the third dismissed from his ship.

BALANCING THE FEED FOR PIGS

Today one hears a great deal about balanced ration, and if we wish to get our pigs to market at the required weight and under six months of age, the feed must be just about right. If we wish the hens to lay their maximum or the cows to do their best, there must be a certain ratio between the proteins and carbohydrates in whatever ration is being fed.

There was a time when comparatively little attention was paid to balancing the feeds, but those that made a success with either their hogs or their hens, were using considerable skimmed milk and buttermilk, and this was supplying the protein that was lacking in the grain. There is not enough milk to balance the feed for all the pigs, but there is a substitute in tankage for hogs and meat scrap for hens. It is high in protein, calcium and phospsorus. Where milk is not available young pigs may be started on tankage as a substitute for it along with middlings and grain. The protein in the feed is needed right through to the finishing period. In the corn district where corn forms the bulk of the feed, good pigs are raised where protein is supplied. The farmer who is trying to bring his pigs along without sufficient protein is not getting the most economical gain or in other words, he is not getting the full value out of the oats, barley, wheat and corn. If he hasn't the milk it is a good investment to buy tankage or other protein to supply the protein. For instance, tankage will contain around 60 per cent. protein feed, whereas corn only contains 9.6. The protein supplies tissue building material, and where there is a proper balance between the protein feeds and the carbo-hydrate feeds the most economic gains are made.

Corn, wheat, barley, oats are basic feeds, and some or all are grown on the average farm. E. W. Crampton in Bulletin No. 116 of the Department of Agriculture, Quebec, suggests the following supplement to the basic ration that has given splendid results at Macdonald College. It contains 40 pounds tankage, 20 pounds fish meal, 20 pounds linseed oil meal, 10 pounds bone meal, 76 pounds ground limestone, 2 pounds salt and 4 tenths of a pound of ferric oxide. This was used with the basic ration in the following proportion: To each 100 lbs. of this mixed supplement for pigs up to 50 pounds in weight or 20 pounds of tankage without milk or 300 pounds of skimmed milk without either tankage or the mixed supplement. For pigs weighing 50 to 125 pounds it is suggested that 15 pounds of the mixed supplement or 11 pounds of straight tankage be used to each 100 pounds of the basic feed. For pigs 125 pounds and over and for dry sows use 10 pounds of the supplement to each 100 pounds of the basic feed or use 8 pounds of tankage. It will be noticed that as the pigs get older the quantity of the protein supplement is reduced. It is in the early stages of growth that the tissue building material is most needed.

The general rule in feeding is to give all that the pigs will clean up in 15 to 20 minutes, and this will run in meal or its equivalent, to about 4 per cent. of the live weight of the pig per day. An English rule of feeding for market pigs calls for one-quarter pound of meal or its equivalent for each week the pig is old. This rule seems to work very well with young pigs but may not be heavy enough feeding for pigs over 125 pounds. It is important that one has the proper ration and then watch the appetite of his pigs closely. It is a very true saying, "The eye of the master fattens the animal."

TAXING THE MOTORIST

With a population of slightly more than ten million people, there are 1,119,957 motor vehicles in Canada and, in 1933, the last year for which complete official statistics are available, each vehicle used an average of 454 gallons of gasoline. In operating these vehicles owners paid an average of $43.00 per vehicle in gasoline tax and registration fees, of which the gasoline tax represented, on an average, $24.00 per vehicle. If the average mileage per gallon is estimated at 15 miles per gallon, owners paid a tax on their motor fuel which, in Canada, brought in $26,467,765 to the coffers of the nine governments.

This tax started in Alberta when two cents per gallon was imposed on April 30th, 1922; Manitoba followed suit with a one cent tax, on 1923 with three cents; Quebec, April 1st, 1924, April 27th, 1923; British Columbia on Dec. 21st, two cents; Prince Edward Island, May 1st, 1924, two cents; Ontario, April 14th, 1925, three cents; Nova Scotia, March 15th, 1926, three cents; New Brunswick, April 30th, 1926, three cents; while Saskatchewan was the last to adopt it, on May 1st, 1928, with a rate of three cents per gallon.

Since then increases have been made in the different Provinces until now it is eight cents in Prince Edward Island, Nova Scotia and New Brunswick; seven cents in Manitoba and British Columbia; while Saskatchewan and Alberta are raising it from six to seven cents, and Quebec and Ontario have a six cent tax.

There is no tragedy in growing old, but there is tragedy in growing old without support—President Roosevelt.

TRIBUTE TO TEACHERS

The teacher is one of the most important influences in the moulding and the shaping of our boys and girls. This fact has been often stressed. Possibly only the home life is a greater influence. The teacher is the key to the moral problem and he does much in guiding the boys and girls under his care to a proper way of living.

John Girdler, writing in the Rotarian Magazine, comments on this fact when he says:

"Teachers who are devoid of fear and who will take responsibility with full knowledge that they will be supported by the administration; teachers whose corpuscles move freely through their arteries; teachers who can laugh below the diaphragm; teachers who vote for who they please; teachers who love life and children; above all, teachers who have their routine duties reduced to the point where they can instruct, guide, exemplify and train—such teachers will do more to solve the moral education problem than bureaus of research, organizations of business men, boards of moving picture censors, and hard-working tenement-house sanitary engineers put together.

Morrisburg-Waddington FERRY TO U. S. A.

NEW STANDARD ALL YEAR TIME TABLE

DAILY, EVERY FIVE MINUTES CONTINUOUS SIGNAL SERVICE FROM 6 A. M. TO 12 MIDNIGHT

The fastest and only full year five minute service across the St. Lawrence, not excepting bridges or other ferries from the Gulf of St. Lawrence to Lake Ontario.

Rates—Motor Car, $1.00; Passengers 25c each; return free on the same day. No extra charge Saturdays, Sundays or Holidays.

GEORGE D. HOWITH
Vice-President & Managing Director
WADDINGTON—MORRISBURG FERRY

CANADIAN PACIFIC



Time Table

WESTBOUND

From Montreal—No. 21, Daily flag stop for Belleville and beyond, due 1.15 a.m.—To Toronto, Chicago and Detroit.

From Montreal—No 35, stops daily except Sunday, due 9.54 a.m.—To Toronto and Hamilton.

From Montreal—No. 29, stops daily except Sunday. Due 7.15 p.m.—To Perth and Smiths Falls

EASTBOUND

From Chicago—No. 22, daily, flag stop for Montreal and beyond. Due 5.43 a.m.—To Montreal.

From Perth—No. 30 stops daily except Sunday. Due 8.55 a.m.—To Montreal.

From Toronto—No. 36 stops daily except Sunday. Due 5.24 p.m.—To Montreal.

Sunday Trains

Goin West—10.33 a.m.
Going East—5.51 p.m.

"THE WINCHESTER PRESS"

The Press has a guaranteed circulation of over 1000 in Dundas and adjoining counties. It was established in the year 1887 and is today the Largest and Leading Newspaper in the County of Dundas.

Dundas, for its size, is the richest and most progressive County in Ontario. Winchester is the centre of the County and has about 1150 of a population.

The Press is published every Thursday. Subscription $1.50 in advance, foreign $2.00. Member of the Canadian Weekly Newspapers Association.

We invite inquiry and answer questions cheerfully. Write or Phone 21.

ADVERTISING RATES

All local display advts. 16c per inch each insertion, by yearly contract.

Small advts. such as For Sale, Wanted, Found Lost, etc., not over one inch, 50c for first insertion and 25c for each subsequent insertion. IF NOT PAID IN ADVANCE THE PRICE IS 60c and 30c. In Memoriam Notices 50c and 25c for each verse. Card of Thanks 50c.

Transient Display Advts. 40c per inch single column. If for issues without changes 25c per inch. Any advt. inserted for less than six mos. at above rates.

Legal, Municipal and Government Advertising 12c per line first insertion and 6c per line for each following. 12 lines to inch.

1935	MARCH					1935
SUN	MON	TUE	WED	THU	FRI	SAT
					1	2
3	4	5	6	7	8	9
10	11	12	13	14	15	16
17	18	19	20	21	22	23
24/31	25	26	27	28	29	30

THURSDAY, MARCH 14th, 1935.

COMMON SENSE TALK

The following is taken from the Picton Times, and is so much in accord with sentiments expressed in this paper in the past that we are pleased to reprint it. The writer to the Picton Times, a Liberal paper, says:—

"For the last five years most of us have thought and talked depression, shook our heads and bewailed hard times. We have called upon our Governments to give us right policies and so bring back prosperity. Most of us meant post-war prosperity when we all had more money than we needed and we spent it like water on a lot of foolish things. When we all ate more than was good for us, drank more than we should have, stayed out late at nights, burned the candle at both ends and wondered why it was consumed, and heart trouble and such things afflicted the human race. No wonder when we lived the pace that kills, that it didn't kill more of us. Humanity was sick, is sick and convalescence is going to be a long and trying experience. But when we are crying for Governments and others to do something, let us do something ourselves. Here is what I mean. I was amazed the other day to hear that the deposits in our chartered banks have increased some twelve and a half per cent. in the last five years. That is why the banks, so I was told, had to reduce their interest paid to two per cent. They had so much money they didn't know what to do with it. Now here is where your part and mine comes in. Let us put our money into circulation. This spring if you need a new coat, a new suit, a new hat, a new pair of shoes, a new car, a new dining room suite, a new house and you can in any way swing it, draw some of your money, save some of your money and get it. A few weeks ago a parody on "Kipling's "If" was given to me by a business man. In that parody occurred these lines, a lot of common sense, the most uncommon thing in life.

"If, briefly you can spend an extra dollar;
If you can pry the sacred roll apart,
And buy another shirt or shoe or collar,
And act as if it didn't break your heart:
Wake up and pack away the futile sorrow,
For better days are largely up to you."

Buy that thing you need and give a chap a job and he'll spend the money and give another chap a job and soon all the people will be working again. But you say "we haven't got any money !!" Haven't you? Well some of you have. We had enough money in Ontario last year to spend $35,000,000 on booze which gave employment to some 6000 people, whereas if it had been spent for shoes it would have given employment to 30,000 people. Spend your money, loosen up for things worth while and bring back prosperity.

MORRISBURG'S GREAT AMBITION

The village of Morrisburg has some very enterprising and some very fine citizens. That village has, moreover, an organization known as the "Chamber of Commerce," and with some members of this Chamber originated the idea that what is now known as Highway No. 31, or better known as the "Whitney Memorial Highway," might possibly be used to advantage to that village. Thus the "brilliant" idea and the Morrisburg Chamber of Commerce (sounds important anyway) passed a resolution to tin plate their back streets with names, and take necessary steps to have the street leading from Highway No. 2 to the village boundary, now known as the Gravel Road, re-christened; the re-christening to include all of Highway No. 31, from Morrisburg to Ottawa, as "Bank" street. Now the Winchester Press likes to see enterprise anywhere, and when the spark strikes our ancient neighbour on the banks of the St. Lawrence, we are glad, and have visions of a coat of paint being applied to their town hall, some of the business places on their main street being re-touched, and some of the ruts being smoothed out on their back streets. Away with such trivial improvements. What Morrisburg's "Chamber of Commerce" and Municipal Council want is something really monumental, something that will lure the tourists from U. S. A. to that village, and the trick is to be done by re-christening their old gravel road "Bank" street and the Dept. of Highways is to be asked to re-name Highway No., 31 or the Whitney Memorial Highway "Bank Street," as it will connect Morrisburg's gravel road on the St. Lawrence with Bank Street of Ottawa, the capital of Canada. Now we ask you, is not that a brilliant and ambitious idea? Poor little Winchester, with its St. Lawrence Street, is to be ruthlessly ignored. Williamsburg is also left to Dr. Locke,, and Morrisburg is to become the Mecca of all tourists, and "Bank St." will no doubt be advertised in the new advertising scheme of the Dominion Government. Truly, they have some brilliant as well as enterprising citizens in Morrisburg, and the first thing we know their main street will be designated on all tourists' maps as "The King's Morrisburg-Highway" connecting Toronto—no, Windsor, with Halifax. Really, in all seriousness, we think Morrisburg should wake up.

EXPRESSING APPRECIATION

A few words of appreciation for any gift or favour is oftentimes more welcome to the dispenser than would be a return gift or offer to pay. The Bowmanville Stateman recently expressed its gratitude to one who had taken the time and trouble to write a letter of appreciation to the editor for his kind reference to the character and worth of a certain citizen who had passed away. The letter of appreciation was, if we may use the expression, so effusive that the editor was inspired to write an editorial about it. Every week this, and most weekly newspapers contain not only kindly notices of those who have died, but of the living, and while we do sometimes receive expressions of appreciation, it is more the practice to take for granted those kindly references as a part of the duty of the newspaper editor.

Only last week the Press received a call from a farmer whose brother had recently died, and to whose splendid character and Christian work we made reference, who said he wanted to thank us personally for what had been published. We certainly appreciated that little act of thoughtfulness. After our caller had left we recalled that it was only a few days before that the Press had received a sort of "calling down" because of our failure to make mention of an affair of which we had no personal knowledge.

Too often do people take it for granted that the editors are fully informed of all that takes place within a radius of fifteen miles, and when they fail to see recorded some event in which they are personally interested, they become annoyed, and sometimes think the omission is intended and deliberate. Editors are perfectly human and can absorb a few words or acts of appreciation just the same as other humans. As to the "calling down," they have become incidents of amusement rather than annoyance.

Two ministers of the Ontario Government have been ordered to "lay off" and take a complete rest if they expect to retain their health, Hon. Peter Heenan, of the Lands and Forests Department, and Hon. Mr. Simpson, of the Educational Department. The former is to take a trip to Europe for his health. At the pace they are going at Queen's Park, no one will be surprised if the whole cabinet is compelled to take a rest soon.

NO POETRY IN MARCH

The Picton Times has discovered that after a careful search in reference books, there is little to the credit or glory of the month of March, and most references are to "Ides of March."

Our French friends in Quebec have a delightful custom of opening the front door and saying on the first day, "Bonjour, March!" They open the back door, also, and let the fresh air blow winter out of the house. It's a good omen, they say.

To men it is a month to not only get ready for the sap run and sugar making, but the time has come for the clearing out of barn and stables, putting machinery in order and repair, selecting and sorting the seed. A month of slush, snow, rain, frost and bright sunshine, but a busy month nevertheless.

To the good housewife, it is the month for house cleaning, everything upside down, tempers short, tongues quick and sharp, and anything but making living worth while.

With the young people, however, it is the month when their thoughts turn to millinery, new outfits, spring coats, the latest in boots and rubbers, and a careful review of their ability to pay.

Of course, it is also the month when the cold you were fighting all winter develops, and you have to submit to foot-baths, mustard plasters, medicine and pills.

But cheer up, March is the month when the robins are heard again, the birds are returning from the south, the sun is daily growing warmer, the days are lengthening out. Never mind the heaps of coal ashes, and the uncovering of tin cans and other debris, it is Spring.

ROAD ACCIDENTS

The many accidents on the highway of late is causing considerable concern, and various remedies are being proposed to avert them.

Much has been said about the "hit-and-run" driver, but not enough said about the people who persist in walking on the right instead of the left side of the highway. If you are walking with your back turned to an oncoming car, you are inviting an accident, and the driver of that car, not looking for the backs of pedestrians, is often off guard.

Another cause is the stupidity of those who will persist in driving a horse and buggy or cutter on the highway without a proper tail light.

When the public learn to observe the rules of public traffic, there will be fewer accidents. It would not be a bad idea to have taught in every public and high schools the more important rules of the highway. The lives of many children are needlessly sacrificed because the children have not been drilled in the rules of highway traffic.

ILLNESS OF PREMIER BENNETT

The continued illness of Rt. Hon. R. B. Bennett, Premier, at Ottawa, is causing his more intimate friends considerable anxiety, and as a correspondent to the Toronto Globe puts it "The House of Commons without the predominating figure of Premier Bennett does not seem like the House of Commons."

It is another case of where the toil, worry and responsibilities under which public men labor, and the mental strain under which they constantly are, bring on such attacks of heart, and drain the physical body of its power to resist. Premier Bennett has laboured harder than any man in Canada, and in the interests of the Dominion. during the past few years, in an endeavour to relieve the conditions of the farmer and artisan who seem to have suffered most from the world-wide depression. History will proclaim him a martyr to public duty and a patriot. So was Sir John A. McDonald, Sir John Thompson, Sir Wilfred Laurier, Sir James Whitney.

EDITORIAL NOTES

The new Bank of Canada opened its doors on Monday last, and the new Canadian bank bills are now in circulation. The old ones are still taken at par, and any due at this office will be received with thanks.

The rumor still persists that Premier Hepburn has under consideration the abolition of County Councils. He will meet much opposition, but so he has in other very useful and necessary reforms he has inaugurated.

As St. Patrick's Day falls on Sunday next, 17th, our friend, Robert Rennick, will not be able to have his usual joke on his neighbours. But there is no reason why he should not wear his silk topper, his frock coat with a shamrock, and carry his shillalah when he goes to church.

A speaker in an address delivered recently significantly remarked that a country should not be judged by the number of square miles, but by the number of square people it contained. There is much to reflect on in the above remarks. and the more personal we make it the more will it mean to us.

Ex-Premier Henry actually moved a vote of censure on the Hepburn Government for failing to keep up the standing of the Liquor Control Act as it was under the former Government. Yet Mr. Henry knows that he was the author of the Beer Parlour and that his plan was to allow it to be sold in restaurants as well as in hotels. It is bad enough under Hepburn but we can hardly imagine what it would have been under Henry with restaurants as well as hotels selling. If Mr. Henry would move a censure to the effect that Hepburn was an ass for adopting any part of Henry's Beer and Wine policy most of us would have agreed.—Bracebridge Gazette.

The Hepburn Government has definitely decided to extend mothers' allowances to widows with one child. This will mean some additional cost to the municipalities. But municipalities are now looked upon as the financial cows to be milked by the autocrats at Queen's Park, who seem to regard themselves as imbued with privileges and powers that are simply staggering to the common people. We used to hear considerable grumbling about the free nursing system, the district medical Health Officer, and other means intended to improve conditions in general, but we seem to be in for a new way of giving employment to political favourites and at the same time making the municipalities pay the shot. If Premier Hepburn balances his budget, the rural municipalities will do much in the balancing.

Hon. H. H. Stevens: "I stand in awe of the terrible patience of the people of this country. I am not an agitator. I stand for order and respect for the law, but I also believe in equity and justice. The only way to compensate those who have tightened their belts and waited is to try to solve their problem. I glory in the freedom that ought to be the right of every citizen, but does every citizen enjoy it. Until the last one enjoys it, our task is before us. No citizen should remain idle until the last shackle is broken. Do we recognize the extent to which the people are enslaved to certain economic conditions? Are the people on relief free? Free only to draw the dole. They ask only the freedom to work. No man is free who cannot sell his labor, and there are 400,000 able-bodied men in the 1,200,000 on relief in this country. What is Canada's fate? Not a destructive revolution; not a dictatorship, but a revived and purified democracy. I still believe in the people and a democracy depends upon the individual that makes it up. We must have hope, not fear; love, not hate; a sense of public duty, not greed."

SEEING OURSELVES

A young man, just starting in business, looked suspiciously at a figure he saw approaching him as he entered a city department store. The figure was so shabby, so slouching that he half expected it would stop him to beg a penny. To his amazement, then, he realized that he had seen only his own reflection in a long mirror. His friends had remonstrated with him because of his carelessness in regard to his personal appearance; but not until he caught a glimpse of himself, did he perceive the necessity of dressing better.

Unfortunately, there is no way for us to come face to face with the reflection of our spiritual selves. If we could see our bad tempers, our pettiness, just as they are, we should need no other incentive to an immediate reform.

Happiness is the gift of seeing the good things of life in such high relief that the rest is unimportant.

Canada was among the first exporters of oats to the British Isles in 1934, with 1,941,279 cwts. This was considerably more than half the amount imported into Britain from all sources.

HORSES TREATED

A large number of farmers in Osgoode township have had their horses treated for bot-flies and other internal parasites by Dr. Johnston, veterinary-surgeon of Carp. This follows upon an interesting address on the subject given by W. M. Cockburn, county agricultural representative of Ottawa in the town hall at North Gower two weeks ago.

If a boy loves a good book, he will be likely to love other good things; a good book is a grain of wheat which grows forty or fifty other grains.

ANOTHER RICH BEGGAR

Police at Reading, Pa., feeling sorry for a tattered old man they found sleeping on a bench in the park, not only let him sleep, but raised $2.00 to buy a pair of shoes to give him when he awoke. The next night, found in the park again, he was taken to the city hall for shelter, and given the usual quizzing. There he gave his name as Edward Heffner, aged 60, with no home address. Police who searched him found $52.50 in gold, $380 in paper money, $100 in Liberty bonds, two gold watches and savings bank book showing $10,000 in deposits.



The Family DOCTOR

by JOHN JOSEPH GAINES, M·D·

THE RADIO AND THE SICK ROOM

UNFORTUNATELY there comes a time when the patient is a "shut-in"; it is just possible that the chances of recovery are about 1 to 1,000; so the personnel of the sick room concerns the patient very deeply. It is quite possible that a nurse may be in attendance.

The radio is everywhere. Sets are small and will occupy very little space; a good radio program will do the patient much more good mentally than a boresome visitor. The only difficulty will be in selecting programs that are soothing and interesting to the patient.

If the patient is fond of music be careful to tune in for real music; such as he will enjoy hearing. By no means should he have the crazy variety of jazz; conversely, I would not select for him such musical programs as songs of death, funerals or such as suggest the fatal ending of sickness.

Better have the election returns, or, even a report of the ball-game; in other words, the radio should be a benefit instead of a means of depression of the nerves. Under no circumstances should the program be noisy, or unduly exciting.

It is often to be noted that the radio may stand in a semi-distant room, where children and house callers may gather and tune into hilarious stuff; the sick man will either be annoyed or excited unduly. A radio under such circumstances can not do other than harm to the patient's nerves. I would always prefer a small set carefully guarded for the sick room. Bear in mind this letter is a suggestion for certain cases; the acute, fever-case or one that is extremely nervous had better have little to do with the radio. Consult your family doctor always.

It Always Pays To Shop At "THE BIG STORE"

OUR PRICES WILL STAND COMPARISON ANYWHERE!

Men!
DON'T TAKE CHANCES WITH UNKNOWN BRANDS OF RUBBER FOOTWEAR. THE NAME,
"KAUFMAN"
STANDS FOR REAL DOLLAR FOR DOLLAR VALUE. BUY THE BEST AND SAVE.

NOW IS THE TIME TO BRIGHTEN UP WITH
Wall Papers
AND HERE IS THE PLACE TO BUY THEM.
A FULL RANGE OF SUNWORTHY PAPERS WITHOUT EXTRA CHARGE

"EMERALD"
Kitchen Ware
We have just opened up a complete stock of the Popular Ivory and Green Enamel Ware.
GET OUR PRICES FIRST

PAL Blue Blades 6 for 25c

Kow Kare
SMALL SIZE 55c
LARGE SIZE $1.10

NEW LOW PRICE ON
HELLEBORE ROOT
POWDER FOR LICE ON HORSES AND CATTLE
38c lb.

5 TINE STRAPPED
Manure Forks $1.10 each

NEW STYLE D HANDLE
Stable Shovels
Heavy Steel Blade
85c each

We are Headquarters for that Good AMERICAN WATER WHITE
COAL OIL 22c gal.

Great Clearance Sale of Clothing!
30 MEN'S & BOYS' SUITS
To Be Cleared Regardless of Cost
IF YOU NEED CLOTHING, DON'T DELAY!

A REAL SACRIFICE!
36 Remnants Of LINOLEUM
TO BE CLEARED AWAY BELOW REGULAR VALUE!
Perhaps you can find one that will just fit your floor and if so, you can save money.

FOR A LIMITED TIME
70 INCH
Bleached Sheeting 46c yard.

SPECIAL VALUE IN RELIABLE
TEAM HARNESS
Made from High Grade Selected Harness Leather for hard work.
$45.00
PER SET—LESS COLLARS

FOR ANOTHER WEEK
Team Lines
Made from Good Quality Black Leather, 1 1-8 inches wide by 20 feet, 6 inches long.
$4.75 set

Leather Traces
Two inches wide, 2 ply Selected Leather, three rows of stitching, with Heel Chains
$15.00
PER SET OF FOUR

COMPLETE STOCK OF
"BEATTY"
MANURE CARRIER & STANCHION REPAIRS

SPECIAL
36 In. CHEESECLOTH
Suitable For Cleaning Cloths
4c yd.

CHEESECLOTH IN PACKAGES
3 Yards 12c
5 Yards 20c

PURE WOOL SCOTCH
FINGERING YARNS
$1.00 per lb.
Full Range of Colors. This Price For Thirty Days Only.

New Rug Patterns
NEVER BEFORE SHOWN IN WINCHESTER
RUG HOOKS 20c
BLUENOSE HOOKERS ....$1.00 each

LADIES' BLACK
RAIN GAITERS
Dome Fasteners, Cuban Heel, Fleece Lined. Per Pair
$1.25 pr.

FRESH SODA BISCUITS
2 lbs. for 24c

ICE CREAM POWDERS
2 Pkgs. for 25c

PURE BLACK PEPPER
35c lb.

PURE CREAM TARTAR
35c lb.

Another Shipment
READY CUT MACARONI
5 lbs. 25c

EDDY'S BLUE RIBBON MATCHES
3 boxes for 25c

10 Bars P & G Soap For 34c

COFFEES
Fresh Ground
SWEET'S SPECIAL 25c
COLUMBIA 50c

CROWN CORN SYRUP
10 lb. pail 70c

SULTANA SEEDLESS RAISINS
2 lbs. for 23c

OXFORD DUSTLESS MOPS
12 inch oblong
75c

A. Sweet & Co.
WINCHESTER, ONT.
Hardware Phone 135 - - Office Phone No. 1

HAWES' FLOOR WAX
1 lb. paste
39c

RAMBLING 'ROUND NEW YORK with HUGH KENNY

Perhaps your teeth don't accommodate a nice juicy tenderloin, any more. Well, don't worry. Just buy one of the new food masticators—like a little food grinder, small enough to carry when travelling and it has no extra parts to retain foods inside.

* * *

New York dandies are really the darnedest people. Some of the more exclusive tailors in town report that a part, at least, of their clientele insists upon having their trousers lined with silk like their coats and jackets!

* * *

A Chicago visitor really introduced me to my native heath, San Francisco, so I suppose I have no right to be amused at native New Yorkers who don't know their own city. Still I am. Queried one the other day who told me he'd never been to Staten Island until he went with me. He didn't admit it at the time. Half an hour by ferry from the tip of Manhattan, it is the highest point on the suburban coast, and filled with farms and rustic scenery.

* * *

Contrast the Rainbow Room on the 65th floor of Radio City where amusement comes at such a premium that the management has gone to the extent of mounting the dance floor's ringside tables on a revolving stage so that you can bow to your acquaintances from time to time without getting out of your chair.

* * *

Fashions can't wait even five days across the Atlantic. Sketches are flown from Paris to London and radiophoned to Fifth Avenue, these days!

* * *

A lunch club famous in Wall Street as a rendezvous of the biggest executives in "the Street" is named, ironically enough, "The Rookery."

* * *

The Metropolitan Opera is wondering about money for another season. Wonder if they'll ever get down to popular prices, or whether they might fill the house for the eight months each year it is usually empty? Taxes are high, but there is tradition, and the problem of how to fill that great old house.

PRESENTATION AT INKERMAN

The following address, accompanied by a gift, was made to Mr. and Mrs. Clark and family, by their Inkerman friends. Mrs. Clark was a member of the Ladies' Association, Y. P. Association, of the United Church, and very active in its interests:

Inkerman, Ont., March 12, 1935.

Dear Mr. and Mrs. Clark and Family:

We, your friends, have gathered here this evening to say farewell before you leave our community for your new home.

During the past years that you have resided in our midst you have gained our love and respect through the wholehearted manner in which you have always assisted in any community enterprise.

It is with feelings of genuine regret that we see you leave, but we realize that our loss will be the gain of the community to which you are going.

We ask you to accept our gift as a slight token of the love and esteem in which you are held, and we hope it will long act as a reminder of the many friends whom you have left behind in Inkerman.

Signed on behalf of your many friends.

HOLSTEINS ARE EXPORTED

A shipment of purebred Holsteins has just been sent from Leeds county to E. A. Torbell, of North Bangor, N. Y. Included in the shipment were ten animals from the herd of D. B. Johnston & Sons, Lansdowne; three from James A. Cowan, Gananoque; two from Leslie O. Warren, Mallorytown, and one from J. F. Earl, Elgin. Harold Cronk, of Carthage, N.Y. has just taken 13 head of purebred Holsteins from the herds of Robert Layng and John Layng, Athens.

S. S. NO. 23, MOUNTAIN

Report For February

Sr. IV—Alice Lamoureux, Earl Fawcett, Wilfred Lamoureux.

Jr. IV—Myrtle Declare, Leona Forgie.

Jr. III—Alice Dillabough, Claude Dignard, Albert Dillabough, Kenneth Larmour.

Jr. II—Tressa Dignard, Jean Declare.

Sr. I—Jean Fawcett, Betty Declare, Lillis Docksteader.

Jr. I—Jessie Dillabough, Harold Forgie, Muriel Durant.

Sr. Primer—Peter Dignard.

Jr. Primmer—Edna Forgie, Eugene Servais.

Olive E. Hughes, teacher.

RUSSELL ROVERS AND KENMORE SCORE IN HOCKEY TOURNEY

A hockey doubleheader in the intertownship annual March tournament, held in the Russell Arena on Friday last, under the auspices of the Russell Athletic Society, gave Russell Rovers their first win over Vernon, 7-1, and Kenmore a 3-1 triumph over Metcalfe.

The teams:

Russell Rovers—Goal, J. Cochrane; defence, L. Lemond and B. Lamont; centre, Latour; forwards, T. Kinchen, K. Hay, Alt. "Chick" Oke, W. Gamble, W. Eadie.

Vernon—Goal, L. Graham; defence, Cameron and Blair; centre, R. McDermid; forwards, Boyd. G. Lemoine, subs., Hughes, Charlebois, L. Lemoine and H. Dalgleish.

Referee—Ed. Kenny.

Second Game

Metcalfe—Goal, C. Harrison; defence, I. Rombough and Lemoine; centre, B. Casserly; wings, Rowan and A. Conlin; subs., Parks.

Kenmore—Goal, E. Kinkade; defence, Wilson and McNabb; centre, Craig; forwards, A. Clarmo and M. McLeod; subs, H. Warren, R. Waddell, D. Charmo.

Referee—Ed. Kenny.

THE UNITED CHURCH

Rev. Neil Rattee, M.A., of Martintown, brought strong and earnest messages on Sunday to large, attentive congregations. He spoke in the morning on the "Invitation of Christ," as given in Matt. 11:29, dwelling especially on "Learn of Me." He defined clearly what it means to be a true disciple of Christ and said it would make a tremendous difference in this world if all who name the name of Christ would have His Spirit and would go out to live what He has taught. Christ came to reveal God to us and we learn from Him the love of God for mankind, also the trust He had in God and the reverence He had for human personality. Should we not regard men and women of supreme value? The closing thought was that there must not be only the learning but the living of what we learn, then lives will be transformed.

The evening text was Prov. 11:24. The practical application of this text was shown in many ways. We fail to see people around us who exhibit heroism, self-sacrifice and all the noblest qualities of life. We miss the importance of the now in life if our eyes are on the future or the past. We must not condemn the present. Mr. Rattee's closing appeal was: "Yield your will this day to God. Let this be your accepted time, your day of salvation. It may be that if you will."

Rev. B. V. McLean, of Lanark, will have charge of next Sunday's services.

GROCERIES FOR THE LENTEN SEASON

CANNED SARDINES, SALMON, SOUPS and CANNED BEANS, MAPLE LEAF and KRAFT CHEESE, OLD and MILD CHEESE, MACARONI, SODA BISCUITS, FANCY CAKE, CANNED TOMATOES, PEAS and CORN

FRESH FRUITS and VEGETABLES. OYSTERS.

J. E. UTMAN, Phone 7, Winchester.

The Crown Bakery!

MAKES

White, Whole Wheat and Rye Bread

Buns, Rolls and Chelsea Buns

Quality Pastry

Golden Brown Doughnuts

In fact most everything in Bread and Pastry.

THIS WEEK TRY OUR **"CORN BREAD"** YOU WILL LIKE IT!

JUST PHONE 37 OR 129. WE DELIVER.

C. R. ROBINSON, - - Winchester, Ont.

MOUNTAIN

Mr. Ralph Stevens of Hudson, Que., was a guest of Mr. A. Hurd on Wednesday.

Mr. W. J. Irving spent Thursday in Ottawa.

Mr. and Mrs. Andrew Logan of Kemptville, were guests of Mr. and Mrs. S. W. VanAllen on Thursday evening.

Mr. and Mrs. Sam Marquette of Vancamp, were visiting Miss Mabel Marquette on Friday.

Miss Violet VanAllen spent Saturday in Kemptville.

Mr. John McCargar was a Sunday guest of Mr. Allan VanAllen.

The united choirs of Knox Presbyterian church and Mountain United Church presented a very splendid song service of sacred hymns, on Sunday evening last, in Mountain United Church. The programme consisted of choir anthems, male quartettes, mixed quartette, duets and solos. Mrs. E. Wright gave a reading. Much credit is due Miss Evelyn Cheney and her committee. Mrs. Roy Graham presided at the organ.

We are sorry to report the death of Miss Florette Lashier, who passed away Sunday morning. The remains were taken to Green Valley where interment took place.

Mrs. Ivan Christie and Mrs. Wm. Shaw of North Mountain, were Sunday visitors of Mr. and Mrs. Chas. Robinson.

Miss Rae Derby spent the week-end at her home at Maple Ridge.

The W. M. S. observed the World Day of Prayer on Friday afternoon, March 8th, at 2.30 o'clock, at the home of Mrs. A. Bouck. Owing to a large number of people being sick, it was impossible to accept Reids' Mills kind invitation to meet with their society. The theme was "Bear Ye One Another's Burdens."

Miss Elsie Whitley spent the week-end at her home in Roebuck.

We are pleased to report that Mr. Richard Beggs is slowly improving, in the Ottawa Civic Hospital.

Miss Lois Beggs of Hallville, spent Sunday afternoon with Mrs. Douglas Beggs.

Mr. and Mrs. Fred Beckstead were Sunday guests of Miss Mabel Marquette.

Misses Doreen Durant, Aileen Cheney and Master Donnie spent Saturday afternoon with Miss Jean Cameron.

HYNDMAN'S

Mr. and Mrs. Robt. Conley and John spent Wednesday with Mr. and Mrs. John Beggs, Jr., of Heckston.

Mrs. James Sommerville is spending a few days with Mrs. E. Sommerville of Groveton who, we are sorry to hear, is on the sick list.

Mr and Mrs. Sam Grant of this place and Mr. Wm. Smith of Silver City, Sundayed with Mr. Robert Grant.

Mrs. Andrew Workman of Heckston, is spending a few days with her mother, Mrs. Esther Gilmer.

Mr. and Mrs. George Warren of Glen Stewart, spent a few days last week with the latter's sisters, Mrs. John Francis, Mrs. Jas. Sommerville, also her mother, Mrs. Esther Gilmer.

Some from here took in the house party at the home of Mr. and Mrs. M. Collison, of Pleasant Valley, on Friday evening.

Visitors at the home of Mr. and Mrs. Myron Beach on Friday evening were Mr. and Mrs. John Francis and daughter, Winnie, Mrs. Ella Grant, Mrs. Thos. Francis and daughter, Winona.

Mr. Hubert Futter of Hulbert spent Sunday with Mr. John Burnie.

Mr. Harvey Brown of Pleasant Valley called on friends in this vicinity on Friday.

Messrs. Cledis Francis and Robert Neil of this place spent Friday evening with Mr. and Mrs. John Burnie.

Mr. and Mrs. Wm. Brown spent one day recently with Mr. and Mrs. Sam Brown of Groveton.

Mr. and Mrs. Howard Robinson and Irving were Saturday visitors with Pleasant Valley friends.

Mr. E. Adams of Ventnor, called on Mr. Myron Beach on Thursday afternoon.

Miss Gertrude Baker has secured a position at Glen Stewart. We wish her much success.

Mr. and Mrs. Wm. Brown spent Tuesday evening with Mr. and Mrs. Myron Beach.

Mr. David Robinson had dinner with his daughter, Mrs. Allan Grant, on Monday.

Mr. and Mrs. Cecil Wylie, Mr. and Mrs. E. Spencer and daughters, all of Prescott, Mr. Ambrose Gilmer of Pleasant Valley, spent Sunday with Mr. and Mrs. John Francis.

SILVER CITY

Mr. and Mrs. Wm. Crowder, South Mountain, spent Sunday with their daughter, Mrs. Harry Workman.

Mrs. Wm. Graham and son, Malcolm, is spending a few days with her parents who is at present on the sick list.

Mr. Jack Fraser, of Heckston spent Sunday with Mr. Robert Slater.

Mr. and Mrs. Arloa Beggs spent Sunday evening with Mr. and Mrs. E. Cassidy, South Mountain.

Mrs. Roy Graham is visiting Miss Pearl McIntyre at present.

The Club meeting which was held in the Patton school on Tuesday evening of this week was well attended. The programme was put on by the McIntyre group which deserve much credit as everybody was well pleased and certainly enjoyed it. A prize is given for the group putting on the best program.

Mrs. Arlow Beggs attended the quilting bee on Wednesday afternoon at the home of Mrs. J. Stewart.

Mrs. Charles Patton, of South Mountain, and also the Misses Gertie and Josie Kennedy, spent Monday afternoon with Mrs. R. D. Slater.

A number attended the shower on Monday night in the Orange Hall, Heckston, put on by the L. T. B. Lodge in honor of Mr. and Mrs. T. Gibson's marriage. A great number of lovely gifts were presented to the bride and groom who appreciated them very much. After the program a dainty lunch was served. The evening was much enjoyed by all.

TRAINED

"And you have had the same servant for two years?

"Yes," replied Mrs. Crosslots. "She says she doesn't believe in changing after she has gone to the trouble of teaching a family her ways."

DISTRICT NEWS

NORTH MOUNTAIN

Miss Marjorie Young spent the week-end in Montreal with friends.

Mr. and Mrs. Bill Ellis were week-end guests at the home of Mr. and Mrs. Calvin Ellis at Hulbert.

Miss Lorna Dougall, nurse-in-training in the Kingston General Hospital,, spent a few days at her home in Hallville this week.

Miss Ruth Weston spent the week-end in Montreal.

Miss Lois Beggs visited at the home of Mr. and Mrs. Douglas Beggs, Mountain, on Sunday night.

Mr. and Mrs. Roy Hutt and family are moving to Hallville this week to the home lately occupied by Mr. and Mrs. Weiner.

Mr. and Mrs. Weiner and Sara left for Montreal on Friday to take up residence there.

Miss H. MacKay, Miss Currie and Mrs. W. Shaw were guests of Mr. and Mrs. Bill Ellis on Thursday night.

WINCHESTER SPRINGS

Wood sawing is the order of the day among the neighbours.

Mr. Sam. Hurley spent Friday with Mr. George Carter at Topes Hill.

Mr. Alva Steele lost a valuable horse on Monday last.

Mr. H. Holmes has purchased the farm owned by Mr. George Foster, last week.

Mr. and Mrs. Robert Coughler of Williamsburg, spent Sunday with Mr. and Mrs. Alfred Wilson.

Mr. and Mrs. Joseph Davidson attended the funeral of the late Mrs. McShane held at Brinston on Wednesday of last week.

Mr. and Mrs. J. McMillan called on the latter's father here on Sunday.

We are sorry to learn that Mrs. Wm. Steele had the misfortune to fall and break her wrist and also dislocate her shoulder.

Mr. Arnold J. Casselman spent the last wek end with Mr. and Mrs. M. Launderville at Ottawa.

Mrs. Orren Casselman nursed her niece last week, over LaGrippe.

Mrs. Norman Durant and son, Billie, of Ottawa, spent a few days with her mother, who is convalescing from her recent accident.

The Mutual Improvement League held its social evening at the home of Miss G. Myers on Tuesday evening.

The Daisy Mission Band held its March meeting on Saturday afternoon at the church hall, with a very good attendance.

Mr. Mahlon McIntosh and sisters, Helen and Pauline took dinner with their aunt, Mrs. O. Casselman on Sunday last.

Mr. Cecil McIntosh made a business trip to Oshawa last week.

Messrs. Eardley and Merrill Coleman, of Toyes Hill, spent the week end with their sister, Mrs. Arnold Casselman, and Mr. Casselman.

Mr. and Mrs. Robert Kirkwood, Beulah and Keith, of Toyes Hill, took tea with Mr. and Mrs. Delbert Casselman on Sunday evening last.

Mr. C. Dunn, of Morewood, was a guest of Mr. and Mrs. Lorne McIntosh over the week end.

Mr. Harrison, of Newington, spent the week end with his daughter, Mrs. H. Patterson. He returned on Sunday, accompanied by Miss Marjory Patterson.

Mr. and Mrs. Arnold Casselman and baby, Norma, and Beverly Orten spent Sunday with Mr. Delbert Casselman and mother. Mrs. Casselman and children remained over for a few days.

Mr. and Mrs. Ross Morrow and family spent Sunday with the latter's parents.

Mr. and Mrs. Robert Morrow spent Saturday with their son, Ross, and family.

Mrs. Ralph Allison and son, Keith, spent the week end with her parents at Morewood.

Miss Melba May Casselman was the guest of Misses Helen and Pauline McIntosh on Monday.

Mrs. A. Bailey and Mrs. O. Casselman called on Mrs. Homer Patterson on Monday.

Mr. and Mrs. Floyd Barclay and son, of Dixon's Corners, spent Sunday with the latter's parents here.

Mrs. Alfred Wilson and daughter spent a few days with the former's daughter, Mrs. Robert Coughler at Glen Becker.

We welcome Mr and Mrs. Angus Jacobs and family to our community.

Mr. and Mrs. Barton Derby, of Inkerman, were guests of Mrs. Orren Casselman on Tuesday.

Mr. Alva Steele purchased a fine horse from Dr. Locke on Monday.

Knox W. M. S.

A well attended meeting of Knox Presbyterian W. M. S. was held on Wednesday afternoon, March 6th, at the home of Mrs. Preston McIntosh, which was presided over by Mrs. I. P. McIntosh, president, and opened by singing a hymn followed by scripture reading by Mrs. Elzie Johnstone. Mrs. Turner led in the opening prayer.

Minutes of the last meeting were read by the secretary, Mrs. Alex Davidson. Some plans were discussed as to the supply work for 1935. Another hymn was sung and then Mrs. Turner gave a delightful and interesting talk on the Empire of Japan, the land of the Cherry Blossom. Mrs. Turner is to continue these talks at each meeting throughout the year, and they are being looked forward to eagerly by the members. The study of Japan this year is particularly interesting because of the prominent place Japan occupies in the affairs of the world.

Mrs. Earl Munro had charge of the study period and told many interesting events in the lives of our deaconesses, who work on the frontier in the Canadian West, speaking much of the work done by Dr. Margaret Strang Savage. Mr. Robt. Kirkwood gave a well prepared Bible reading based on the subject "Whatsoever thy hand findeth to do, do it with thy might." This splendid paper set forth clearly our duty as Christian women and gave much food for thought.

The meeting closed with a hymn and the Lord's Prayer. A social half hour was enjoyed and refreshments served by the hostess, who was assisted in serving by the Misses Pauline Kirkwood and Winnie Ball.

Exports of Canadian bacon in 1934 were valued at about $19,000,000, and Canadian farmers derived an income from the hog industry estimated at between ninety and one hundred million dollars.

PLEASANT VALLEY

Mrs. Robert Wright of Glen Stewart, spent Sunday evening at the home of Mr. and Mrs. Jas. Cowan.

Mr. and Mrs. Percy McQuaig took tea on Sunday evening at the home of Mr. and Mrs. Roy Hamilton.

Mr. and Mrs. Harvey Brown and Mr. Norman Smades spent Sunday evening at the home of Mr. and Mrs. Sam R. Hamilton.

Mr. and Mrs. Gordon Gilmer and children, Carl and Keith, took tea on Monday at the home of Mr. and Mrs. David F. Gilmer.

The W. M. S. held a quilting and sewing bee at the home of Mesdames Wm. John and Hilliard Gilmer on Wednesday.

Mrs. Charlie Hunter is laid up with an attack of heart trouble. Her many friends wishes her to be better soon.

Mrs. Mary Ann Gilmer spent a couple of days with Mr. and Mrs. Wm. John Gilmer.

The Y. P. S. held their regular monthly meeting at the home of the Misses Hilda and Lillian Gilmer on Friday evening.

Mr .and Mrs. Thomas Gilmer and Ronald took tea on Sunday evening at the home of Mr. and Mrs. Johnston Cleland of South Mountain.

Mr. and Mrs. Howard Robinson and son Irving, of Hyndmans, and Mr. Jas Milligan, of Glen Stewart, took tea on Thursday evening at the home of Mr. and Mrs. Sam R. Hamilton.

Mr. Jas. Gilmer spent Friday afternoon at the home of Mr. and Mrs. Harry Gilmer of Iroquois.

Mrs. John A. Gilmer is spending a few days with Mr. and Mrs. Sam Brown, of Spencerville.

Mr. and Mrs. Ralph Haines, of Hainsville, spent Wednesday at the home of Mr. and Mrs. Wesley Kirker.

Messrs. David C. Gilmer and David F. Gilmer are busy drawing straw this week.

Mr. Sam R. Hamilton last a valuable horse this week due to acute indigestion.

The Government testers for cattle are in this district testing the cattle for T. B.

Mr. and Mrs. Howard Robinson and Irving of Hyndmans, spent Saturday at the home of Mr. and Mrs. Harvey Brown.

Mr. and Mrs. David F. Gilmer and son, Bobby, spent Sunday at the home of Mr. and Mrs. Harry Gilmer of Iroquois.

Mr. and Mrs. David Blair and daughter, Miss Hannah, spent Sunday with friends in the Valley.

Mr. and Mrs. Kenneth Hunter and son, Burt, spent Sunday at the home of Mr. and Mrs. Gordon Gilmer of Glen Stewart.

MOREWOOD

Mr. and Mrs. O. Dillabough were Sunday guests at Mr. R. C. Dillabough's of Chesterville.

Mrs. W. Johnston and daughter, of Chesterville, visited on Friday with Mrs. J. E. Faulkner.

Mrs. J. Andrew and Mrs. H. Popplewell took dinner on Tuesday with Mrs. W. Steinburg.

Mrs. C. Munro and daughter, of Chesterville, are spending a few days with Miss Minnie Steen.

Mr. J. Buchanan of Russell, is convalescing after his recent operation with friends in Morewood.

Mrs. R. S. Allison, of Winchester Springs, and Mrs. W. Fawcett, of Inkerman, spent the week-end with their parents here.

The regular meeting of the Women's Association of the United Church was held at the home of Mrs. Henry Steen on Wednesday last with 32 members present. Final arrangements were made for the contest concert. The hostesses were Mrs. Henry Stein, Mrs. Robt. Stein, Mrs. Arthur Steinburg, Mrs. A. Thompson, Miss Ellis Smith, Mrs. Harry Hutchinson and Mrs. J. W. Bogart.

A contest concert was held on March 8th in the Morewood United Church Hall. This is the sixth consecutive year that a concert of this kind has been given by the Women's Association of this church. Under the leadership of Mrs. Henry Steen and Mrs. J. W. Bogart on one side, and Mrs. Walter Coulthart and Mrs. Allen Thompson on the other, two variety programs of one hour's duration each were presented, showing that a surprising amount of talent is to be found in the community.

Among the 30 numbers presented were duets in costume, rose drill, daisy drill, pyramid formations, club swinging exhibitions, cowboy chorus, Royal Wedding tableau, Ashur and little Jimmy, patriotic numbers, readings, and a short playlet. The concert was judged by Messrs. Jack Cross, Allison Graham and Wesley Fulton, of Chesterville, on the following points: Variety, quality, originality, humor and execution. The decision was awarded to the side captained by Mrs. Steen and Mrs. Bogart

The concert was presented before a capacity audience, the proceeds amounting to $80.15. At the close of the concert the judges and the captains and their husbands were entertained by the Women's Association at the home of Mrs. H. Loucks.

METCALFE

Mrs. J. C. Byers is visiting friends in Toronto.

Mrs. Wm. Totten is spending a week with relatives in Ottawa.

Miss Lovina Cameron of Portland, spent the week-end at her home here

Mr. Walter Rowan, of Osgoode, visited his parents here the latter part of the week.

Mrs. W. D. Waddell and Mr. Donald Waddell spent Sunday with relatives here.

Mr. and Mrs. George Gamble of Russell, were guests of Mr. and Mrs. M. Whiteside on Sunday.

Misses Jean Stanley and Vera Acres of Vernon visited Mr. and Mrs. Frank Stanley last week.

A goodly number of our townspeople enjoyed a social evening at the home of Mr. and Mrs. Milford Whiteside on Thursday.

Messrs. Don Morrow and Ralph Dillabough of Westboro, and Misses Lois and Freda Boyd spent Sunday afternoon with Mr. and Mrs. R. L. Boyd.

Mr. and Mrs. H. McKeown, and Misses Phyllis Rolston and Kay Morrison attended the shower held at Edwards on Friday evening for Miss Edna Morrison, one of this month's brides

The amount of blood in an average man weighs approximately seven pounds.

MELVINS

Mr. Harold Greer and Mr. Delbert Hummell, of Chesterville, had dinner at the home of the former's mother, Mrs. S. A. Greer, on Thursday.

Mr. and Mrs. Peter Poole and son, Ralph, and Mrs. John Scott, of Winchester, spent Saturday at the home of the latter's son, Mr. Richard Scott.

Mr. Wm. Dickson, of Winchester, spent Monday at the home of his daughter, Mrs. J. A. Erratt.

A number of neighbors and friends met at the home of Mr. and Mrs. William Sheldrick on Tuesday evening to bid farewell to Mr. and Mrs. Sheldrick and Mr. and Mrs. Jay Sheldrick and son, Eric, before leaving for their new home near Greely.

An appropriate address was read by Miss Helen Shaver, of Morewood, after which they were presented with a leather rocking chair by Messrs. Chester Baxter and Charlie Flegg on behalf of the neighborhood.

Lunch was served by the hostesses, Mrs. Charlie Flegg and Mrs. Sherman Christie assisted by Miss Helen Shaver and Messrs. Albert St. Pierre, Orval Christie and C. Flegg.

Mr. Arthur Christie attended a meeting of the Greater Dundas Holstein Friesian Club in Chesterville on Tuesday afternoon.

Mr. and Mrs. Aura Hutt of the Ridge, spent Sunday at the home of Mr. and Mrs. G. T. Beckstead.

Mr. and Mrs. G. T. Beckstead had tea on Sunday at the home of Mr and Mrs. Art Hutt.

HULBERT

Mr. and Mrs. Lloyd Montgomery, Doris, Dulcie and Harold, were visitors at the home of Mr. Jas. Flegg on Tuesday evening.

Mr. Hubert Futter spent Monday evening at the home of Mr. Lloyd Montgomery.

Mr. Will Flegg made a business trip to Spencerville on Tuesday.

Mr. Harry Greenhelch was in Winchester on Tuesday.

Mrs. Chris. Mellen, Mrs. Ralph Adams, Mrs. Herb McQuaig spent Monday with Mr. and Mrs. Willie Beggs and Mr. and Mrs. Russell Beggs.

Mr. and Mrs. R. Lewis and Audrey visited Mr. and Mrs. Ralph Adams on Tuesday.

Mrs. Jas. Flegg visited Mr. and Mrs. J. Wesley Flegg on Wednesday.

The W. M. S. of Hulbert United Church held the monthly meeting on Wednesday afternoon

Mr. Percy Ellis is spending some time in Cornwall as he was called as a juryman.

Mr. and Mrs. J. Wesley Flegg visited friends in Winchester Springs recently.

CLOVERDALE

Messrs. Eldon and Harold Stobo and Master Orval Baker, of Mountain, spent Sunday at the home of their parents, Mr. and Mrs. T. Stobo.

Mr. and Mrs. Walter Larocque spent Sunday at the home of Mr. and Mrs. Jas. Utman

Mrs. Morton Stobo and baby returned home last Wednesday after spending some time with her parents, Rev. and Mrs. Summers, of Winchester.

Mr. and Mrs. T. Docksteader spent one evening recently with Mr. and Mrs. Ira Docksteader.

Mr. and Mrs. Kenneth Cinnamon are able to be up around again after a bad attack of the flu.

The Misses Eva and Pearl Docksteader, of Ottawa, spent last week end at their home here.

Master Earl Fawcett visited Master Albert Dillabough last Saturday.

Messrs. Nelson Docksteader and James Durant are somewhat under the weather lately.

Mr. Gordon Cummings of Kemptville, was a caller in our dale on Monday.

NEW BANK NOTES OUT MARCH 11th

The Bank of Canada at Ottawa on Friday last issued a statement describing minutely the various types of notes the bank will issue on and after March 11. The notes are six inches long and two and seven-eighths inches wide. They will be slightly shorter and slightly wider than the United States notes. The notes will be available in English and French.

OPEN SEASON FOR MUSKRAT

Announcement is made by the Department of Game and Fisheries, Toronto, of particulars of the open season for the trapping of muskrats in this section of the Province of Ontario during 1935. The dates are from the 25th day of March, 1935, to the 25th day of April, 1935, inclusive. In some of the western counties it is one week earlier. The period during which 1934-35 Resident are valid, has also been extended up to Trappers' Licenses (Southern section) and including April 30th, 1935, to provide for the trapping of muskrats during this open season.

VANCAMPS

Mrs. Ella Guy, of Inkerman, is spending a few days with Mr. and Mrs. K. J. Guy.

Mr. and Mrs. Robt Suffel, of Winchester, spent Monday with Mr and Mrs. Willis VanAllen.

Mr. and Mrs. Geo. Walter spent Saturday with Mr. and Mrs. Lorne Guy, of Inkerman.

The regular meeting of the Mission Band was held at the home of Mrs. Hubert Riddell. Miss Wilma Williams was in charge, assisted by Mrs. Hubert Riddell. A good number of the members was present. Plans have been made to receive money donations at the next meeting instead of carrying out any special effort.

Miss Ella Guy and Mr. Cecil Levere spent Sunday with Mr. and Mrs. Gordon Guy, at Vernon.

Mr. Herbert VanAllen and Miss Violet spent Saturday in Kemptville.

Miss Ellen Walter has been on the sick list for the past week.

We are glad to welcome Mr. Karl Guy back among us again.

Mr. and Mrs. Barton Derby were visitors at the home of Mr. and Mrs. W. H. Taylor on Sunday.

A few from this vicinity attended the World's Day of Prayer Service, held in Inkerman United Church on Thursday afternoon of last week.

Wedding Bells are again ringing in this community.

SOUTH MOUNTAIN Y. P. A.

On Monday evening the Y. P. A. of the South Mountain United Church enjoyed a sleigh drive to the home of Mr. and Mrs. Lloyd Montgomery, Hulbert.

The president, O. A. Barkley, presided over the meeting, which opened by singing "Faith of Our Fathers," followed by prayer by Rev. W. R. Johnston.

The program was prepared by the different group leaders. In the devotional period, the history of the violin and the bell was given in two short readings by Winona Francis and Mabel Gilroy. Miss L. Mulholland, the Missionary leader, spoke on "Trinidad." Harold Baldwin gave a short reading on the discovery of this island. Helen Cleland and Beatrice McMenomy told about health conditions and the products. Phyllis Flegg gave a talk on the life of Col. L. W. Mulloy. In the citizenship part of the program, Rev. Mr. Johnston gave a talk on the ministry as a vocation.

The meeting closed with the hymn, "O come all ye faithful," and the Mizpah benediction. A social hour was spent after which lunch was served.

OLD VS. NEW CARROTS

According to a government report, there are about 7,000,000 pounds of Canadian carrots remaining unsold throughout the country of their production, a condition which is not due entirely to over-production but in some degree to the preference of consumers for green-topped carrots imported from elsewhere and sold at much higher prices.

There can be little doubt that the new crop carrots are more attractive in appearance than those which have been lying in storage for a number of months. But the authorities dispute the contention that the former is superior to the latter in eating qualities. On the other hand, the Department of Agriculture at Ottawa says that "carrots are recognized as an excellent source of vitamin A, and to a lesser extent of vitamins B and C. What is even more important, winter storage has no deteriorating effect on the vitamin content; instead there seems to be a slight increase in the vitamin C potency. The color intensity of carrots increases decidedly with age while the crude fibre and sugar content remain practically constant. Tenderness is usually measured in terms of crude fibre, thus illustrating, contrary to common belief, that old carrots are as palatable as the new crop. Current quotations illustrate that Canadian carrots are available on farmers' markets at one cent per pound, including the non-edible tops. Taking all factors into consideration, it would appear that the purchase of new carrots is dietetically unsound when storage carrots can be obtained, because the latter offer at least equal nutritive value at a fraction of the cost."

It is about time someone had a good word to say for carrots which continue to occupy storage-bins to the extent of millions of pounds while much of the market goes to imported varieties at much greater cost, which are no better from the standpoint of eating qualities than the older, home-grown carrots.

LANNIN'S Ford GARAGE

"SALES & SERVICE"

No Need To Take Our Word For It.

Ford Performance is something you see as you "Watch the Fords Go By"—something you can realize even more fully when you drive the Ford V-8 yourself—when you ride in the back seat—when you stop less often for gasoline and oil! Glad to let you test a car Yourself ANY Time. Drop in and see the New Models.

HAROLD LANNIN, Proprietor.

Telephone 49 - - - Main Street.

ROSS MORROW, Auctioneer.
For the Counties of Dundas, Stormont Glengarry, Carleton and Russell.
Sales of all kinds handled.
Tel. 603 r 31 Winchester Springs.

DR. C. H. MEREDITH
Dental Surgeon
Office Hours: 9 to 5.
Evenings by Appointment.
Phone 23.
Helmer Block. Winchester, Ont.

W. J. CASS, B.A., K.C.
Barrister, Solicitor, Notary
Phone 11. Winchester, Ont.

INSURANCE
FIRE, HAIL, ACCIDENT, LIVE STOCK AND AUTOMOBILE
Apply to
WALTER MOFFATT, Winchester, Ont.

NOTICE!
I buy all kinds of Poultry, Hides and Wool at the Market Price. Pone 165.
HARRY SWEET.

HENDERSON LODGE, NO. 383, A. F. & A. M., WINCHESTER
Meets on Second Friday of each month in Sweet's Block, at 8 o'clock.
Visiting Brethren always welcome.
Len. Porteous, W.M. W. A. Rowat, Sec.

JAKE ROSS
All kinds Poultry wanted at all seasons. Wool wanted. I buy all kinds of Hides.
Phone 81. Winchester.

D. L. MacLEAN, B.V.Sc.
Veterinary Surgeon
General Practice. Moderate Rates.
Phone 614 r 15, Winchester.

LOYAL ORANGE ASSOCIATION
L. O. L. No. 862, meets First Wednesday of each month.
Prince Edward R. B. P. meets Last Wednesday of each month.
Victoria Lodge L. O. B. A. meets on Second Wednesday of each month.
In Orange Hall, Winchester.

H. O. HESSELL
Barrister, Solicitor
Notary Public.
LAW OFFICE
MORRISBURG, ONTARIO

WANTED—GOLD AND SILVER
Gold Watch Cases, Rings and Brooches, Teeth Caps, Bridges, and Old Gold, bought for Cash. Highest Prices paid according to Carat. Parcels received on approval.
W. E. BARNARD,
Jeweller, Winchester.

Electrical Work!
When you want the best in Electric Wiring or General Repairing, call, or Phone 183 for quick service and reasonable prices. Residence west of Wesleyan Church. Town or Country Service.
I also specialize in Radio Repairs. Tell me your troubles.
HARRY HARPER, Electrician.
Phone 183 - - Winchester.

GOWLING BUSINESS COLLEGE
A Good School
Ottawa, Ont.
Now is the time to enter so that you will be prepared when normal times return, which we confidently expect will be in the near future. Write for catalogue. Enter anytime.
W. E. GOWLING, PRESIDENT.
H. W. BRAITHWAITE, Principal.

COLLEGES ANNOUNCE
New Term from January 2, 1935.
Courses train stenographers, typists, secretaries, bookkeepers, file clerks, bank clerks, shipping clerks, civil servants and general office workers.
32 Graduates placed in civil service since May 1, also a goodly number in industrial and financial offices.
Outlook very encouraging for trained young people. Send for particulars. Address either:
Principal Rogers, Brockville Business College, or
Prinipal Metzler, Kingston Business College.

The May Day Mystery

By Octavus Roy Cohen

(Continued From Last Week)

"I could say that anything you mentioned could be used against you. Instead I'll just say that if you're innocent, the more you talk, the more chance there is of me helpin' you. If you're guilty—well, that's a gray horse of another color. And my name ain't Sir, either."

Larry grinned. "I understand."

"I'll spout one thing more. Me and Reagan are out to find out who killed Pat Thayer and we ain't got the slightest ambition to hang something on an innocent man. Now—shall I go on and talk to you or let you alone?"

The young man seemed doubtful.

"You mean—?"

"I mean that if you want to help us, maybe we can help you. If you don't—then there ain't a bit of use wasting everybody's time."

Hanvey's tone was gentle, his manner disarming. He seemed so guileless, so transparent. Larry paced slowly up and down the room. Reagan followed him with his eyes. Finally, the young man turned and spoke to Hanvey.

"May I ask you one question?"

"Sure, Son—sure."

"Have you spoken to Miss Peyton yet?"

"No."

"Can I believe that?"

Hanvey's eyes opened slowly. "Gosh, Son—I dunno whether you can believe it or not. We don't neither of us have to believe nothin'. But I haven't seen Miss Peyton, and that's a fact."

Larry hesitated—but only for a moment. "I believe you," he said, and then added: "I'll talk."

Jim yawned. "All right, Welch. Go ahead and talk."

"I—I'd rather that you questioned me."

"About what?"

"Whatever you want to know."

Hanvey lighted one of his obnoxious cigars and grinned at Reagan. "Maybe that ain't such a bad idea, John. What you think?"

"I guess so, Jim."

"You did go to see Pat Thayer at the fraternity house day before yesterday, didn't you, Welch?"

"Yes." Larry's voice was low. It was plain that he was weighing words.

"What about?"

"My sister."

"Miss Ivy Welch?"

"Yes."

"What was wrong there?"

"Nothing . . . that is, I didn't want anything to be wrong. I told Thayer that I preferred that he see less of Ivy."

"Did you tell him why?"

"I told him that there was too much difference in their ages. He was twenty-three and Ivy is just a seventeen-year-old kid. I didn't think it was a very good idea to let the friendship continue."

"Were you and Thayer friends?"

"Not intimate friends—no."

"But not enemies, were you?"

"Certainly not."

"How long had Thayer been going with your sister?"

"I don't know exactly. Several months, I guess."

"Anything special happen recently?"

Larry's eyes were focused on the floor. "Nothing."

"You just made up your mind to see Thayer without anything special happening, eh?"

"Yes. When I say nothing special—I mean. . . ." He rose, walked across the room, and then returned to stand in front of the huge detective. "I spoke to my sister first. I told her to lay off Pat Thayer and she said she wouldn't. I said that forced me to see him. And so I went to his fraternity house."

"You saw him?"

"Yes."

"Alive or dead?"

Larry's eyes widened, and instinctively he drew back as though to ward off a blow.

"What do you mean?" he asked—and his voice trembled.

"Gosh! Son—I don't mean nothin'. You told me to ask questions, and I'm just doin' what you asked."

"It was such a queer question."

"Maybe so. I dunno. Of course you know he's dead now, don't you?"

"Yes," bitterly: "I understand they're holding me for his murder."

"Well, then—what would be more natural than what I asked you? It shapes up kind of queer, Son. If Thayer was dead when you got to his room, why it's a cinch you couldn't have killed him, ain't it?"

"Yes. . . ."

"But if he was alive when you got there, it don't look very nice because everybody knows that you were the last person in that room before the body was found. So I ask you again: When you got to his room, was he alive or dead?"

The boy's face was white, but he answered in a level voice.

"He was alive."

"And you had a nice, friendly talk?"

"Not exactly friendly. You can't exactly call it friendly for one man to call on another to ask him to stay away from a girl."

"You're sure you didn't quarrel?"

"Positive."

"Thayer didn't get sore?"

Again that strained, haggard light flashed in Larry's eyes.

"No-o . . . he didn't get sore."

"Not at all?"

"I don't know. I was only there for a few minutes."

"And there wasn't any quarrel?"

Larry whirled on his inquisitor. "How many times do I have to tell you that we didn't quarrel?"

"None," murmured Hanvey gently. "Gosh! Son—you don't have to tell me a thing. Any minute you get tired of my questions, I'll quit. I ain't aiming to get you all peeved up. Now if you'd rather I wouldn't ask you no more questions—"

"I'm sorry, Mr. Hanvey. Please go on."

"Thanks, Son. And any time I step on your pet bunion don't hesitate to say so. It ain't my idea to get any man riled at me."

"I understand. What else do you wish to know about that interview?"

"Nothing."

The boy was surprised. "Nothing?"

"Not a thing. You've told me all I need to know. According to the way I understand it: Thayer was alive when you got there and you and he had a nice friendly chat—that is, it wasn't exactly friendly, but you didn't quarrel. Then you left. Ain't that the way it was?"

"Yes. . . ." Larry was nonplussed. "Yes—it happened just that way."

"Good. That clears things up in my mind. Now can I ask you something else?"

"Surely."

"Do you know Miss Antoinette Peyton?"

Reagan saw Larry's figure stiffen defensively, and there was the briefest hesitation before he answered.

"Yes."

"Do you know Max Vernon?"

"Yes."

"Like him?"

"He's a nice chap."

"When you were at the fraternity house to see Thayer—did you happen to see Max Vernon anywhere about?"

"No."

"Or Miss Peyton?"

"No."

Hanvey folded his hands on his huge stomach. "You object if I ask you a personal question, Welch?"

"Go ahead."

"You're pretty keen for Miss Peyton, aren't you?"

Larry flushed. "I admire her very much."

"Nothing more?"

"I don't see . . . No, it's no more than that."

Amazingly enough, Hanvey did not pursue that topic. It seemed to Reagan that Jim was constantly coming to the verge of vital disclosures and then going off on another tack.

"Were Thayer and Miss Peyton very friendly?"

"I don't think so."

"You're not sure?"

"No."

"She hadn't ever mentioned him to you? You haven't any idea why she went to visit Thayer at the fraternity house, have you?"

Larry seemed troubled. He raised his voice and spoke vehemently.

"You seem more interested in Miss Peyton than in me," he accused. "It's perfectly ridiculous to think she had anything to do with Thayer's death. She left that fraternity house before I got there. When I arrived Thayer was still alive. Therefore she couldn't have killed him!"

"Dog-gone if that ain't right, Son. I just plumb forgot that. I sure did."

The ungainly detective hoisted himself to his feet with difficulty. He extended one fleshy paw.

"Well, good-by, Son—and much obliged."

"You—you don't wish to ask me anything else?"

"Nope. I reckon you've told me about everything there is to tell, haven't you?"

"Why—why, yes . . . I guess so."

"Well, by-by, and good luck."

The door closed behind them, and Larry Welch, thoroughly bewildered and not a little ill at ease, stared at the mute panels.

In the corridor John Reagan faced his companion. He could contain himself no longer.

"Welch was lying!" he announced.

Jim Hanvey smiled.

"Sure he was, John; sure he was. But that ain't what interests me. What I crave to know is—how much? And why?"

CHAPTER VIII

Summer had settled upon the Maryland campus. The typical "hot week in May" afflicted the student body with supreme desuetude. And while every man and woman connected with the college was vitally interested in the Thayer killing, their interest could not very well be termed excitement.

The students, as a whole, could not believe any of the three suspects guilty. It was a nasty mess all around—the college agreed on that.

A half dozen undergrads who were lounging on the lawn in front of the Lambda Theta Pi house, saw John Reagan drive up in his shiny little car. They saw someone else, too—an astounding fat man why lay back in the seat next to the driver and complained bitterly about the heat. Later some one passed the word that the fat man was a famous detective and was greeted with an outburst of derisive laughter. That bird a detective! Ha-ha!

Hanvey snorted up the stairway in Reagan's wake. A uniformed policeman, who had been sitting in a rocker outside the door which gave access to the cornor room, rose and saluted Reagan. The Marland detective nodded briefly.

"Bryan, this is Jim Hanvey—you've heard of him, haven't you?"

"Jim Hanvey?" The policeman's eyes seemed about to jump from their sockets. "Not—"

"—Jim Hanvey himself in person. Jim, this is George Bryan of the Marland force."

Jim extended his hand. "Howdy, Bryan."

"Good Lord. . . . Say, you ain't really. . . ?"

"Yes. And hot as h—l. Don't you ever get fat, Bryan. It's awful in this kind of weather."

"Hanvey's in charge of the case now," explained Reagan. "What he says—goes. Pass that along to the gimmick who relieves you."

They entered the room together, leaving a pop-eyed policeman on duty at the door. Once inside Reagan stood back and curiously watched his celebrated companion.

Hanvey's fishlike little eyes looked everywhere and appeared to see nothing. Reagan waited for him to do something—and was disappointed. Jim merely stood in one spot, breathing audibly and mopping the back of his neck. But finally he turned, and Reagan prepared for a pronouncement of importance.

"One thing I'm sure of," said Hanvey.

"What?"

"I never have felt no hotter weather!"

It was Reagan who was forced to remind Hanvey that they were supposed to be working on a murder case.



It Was Reagan Who Was Forced to Remind Hanvey That They Were Supposed to Be Working on a Murder Case.

He directed Jim's attention to certain chalk marks on the floor.

"Who made those, Reagan?"

"I did."

"What for?"

"They outline the position of Thayer's body as it was when I got here. That straight line where you're standing is the mark to show how far open Carmicino says the door was when he spotted the feet of the body from the hall."

Jim nodded approvingly. "Fine work, John. I never could understand how you detectives manage to think of all those things."

"Quit kidding, Jim."

"I ain't kidding: on the level, I ain't. Now me—I'd have come in here and looked the body over and remembered how it lay. But I never would have been positive sure after that because it would just have been my memory. I can see now. . . ."

He opened the door and stepped into the hall. From where he stood he could see that section of the chalk marks which denoted the position of Thayer's feet and ankles.

"That's what Carmicino says he saw, Jim."

"I see. . . ." Hanvey walked back in the room and Reagan followed, closing the door again.

"Did you look over his papers?" asked the fat man.

"Sure."

"Find anything?"

"I think so. I found his bank book for one thing. He's deposited some large amounts and there ain't much question that he was getting them from Max Vernon."

"Any other deposits?"

"Yes. Some small, and others as high as a couple of hundred dollars. But there isn't any record of where they came from."

"Any letters?"

"A few."

"From girls?"

"Plenty. Especially from Ivy Welch—Larry's sister. Want to read 'em?"

"Mushy?"

"I'll say. And how! The kid was crazy about that bird and no mistake. He was her first love and all that sort of thing. There wasn't anything in the world she wouldn't do for him."

Jim Hanvey was staring into the sunshine beyond the closed windows; there was a queer, soft light in his usually expressionless eyes.

"I reckon I won't read 'em, John. I never could get a whale of a laugh out of love letters."

Reagan flushed. He knew Hanvey hadn't meant to rebuke him but, by gosh! who ever would have suspected that mountain of flesh of being a sentimentalist?

There was an awkward silence, which Reagan broke.

"What now, Jim?"

"Now? Golly! I dunno. What do you reckon I ought to do?"

Again Reagan felt baffled. There were moments—and this was one—when he believed Hanvey was superbly stupid.

"Would you like to see Farnum and Heason?"

"No-o. I reckon not."

"Don't you want to talk to Mike Carmicino? I guess he knows a lot about Thayer and Vernon both."

Jim's eyes lighted, as though at a new and very pleasing idea.

"That's a swell thought, John. Where'll we find this janitor?"

They located Mike Carmicino in the basement of the fraternity house. Reagan explained that Hanvey was in charge of the case and wished to question him . . . and then there was silence for several minutes during which the swarthy janitor eyed the expressionless countenance of Hanvey with wonder and bewilderment. When Jim did speak, his tone was quiet—almost a whisper.

"You were here all day on May first, Mike?"

Carmicino's face beamed.

"Oh, yes, sir. I was nowhere else at all."

"Of course you knew Mr. Thayer pretty well didn't you?"

Carmicino made an expressive gesture. "I know him very good. He is one fine feller."

"And Mr. Vernon?"

"Also he is a fine feller, Meester Hanvey."

"Do you know Miss Antoinette Peyton?"

The black eyes of the janitor danced with enthusiasm. "I know her good. She is—"

"Sure. She is a fine feller. I understand." Jim produced his golden toothpick and toyed with it. "Was Miss Peyton in this house the day Mr. Thayer was killed?"

"Yes, sir; she was here."

"You saw her?"

"Oh, no, sir. I did not see her. Not any."

"Then how do you know she was here?"

Mike grinned engagingly. "Because all the fellers they say she go up to Meester Thayer's room."

"Hmm! But you did not see her?"

"No, sir. Not even one time."

"Have you ever heard of her coming here before?"

"Oh no, sir. Ladies, she do not come to fraternity house."

"Did you see Mr. Vernon on May first about half-past one o'clock?"

"Yes, sir."

"Where?"

"Upstairs."

"Doing what?"

"I see him doing two things. First I see him go into Meester Thayer's room, and long time beyond that I see him leaving the house."

"You didn't see him leave Mr. Thayer's room?"

"No, sir."

"Where were you when you first saw him?"

"I was cleaning hall on the second floor."

"That was when you saw him go into Thayer's room?"

"Yes, sir."

"Did you notice anything queer in the way he looked? Anything different from his regular expression?"

Carmicino looked away and shook his head. "I do not know how you mean expression, Meester Hanvey."

"No-o? Was Mr. Vernon mad?"

"How I know was Meester Vernon mad? He go into Meester Thayer's room, but always he do that on account those two fellers is very fine friends forever. No, Meester Hanvey— I cannot say was Meester Vernon mad because I was just cleaning hall and I do not know."

"You like Mr. Vernon? You wouldn't want to see him in trouble, would you?"

"No, sir—I do not be happy to see Meester Vernon in trouble."

"And so you wouldn't likely remember if he was mad or not?"

Carmicino's black eyes narrowed as they flashed to the face of the detective.

"I would not say something about Meester Vernon I do not know, Meester Hanvey. If I know he is mad, I say he is mad. If I only see his face, I do not tell you I guess he is mad, because Meester Vernon he is always nice to me."

Hanvey nodded approvingly. "Fine boy, Mike. You and I ought to get along great. Now, you say you saw Vernon leave the fraternity huose?"

"Yes, sir, I see that."

"Where were you?"

"I was work' downstairs—back of the house—when I see Meester Vernon come down before he leave."

"Was he in a hurry? Was he walking fast?"

"Yes, sir—he come down the steps pretty fast?"

"Do you remember if he had anything in his hands?"

"Not in his hands, no, sir. But he have a bundle under his arm."

"What sort of a bundle?"

"I don't say for sure, Meester Hanvey; but I think from where I was work' it look like a bundle of clothes."

"Do you remember if he was wearing the same suit when he left the fraternity house that he had on when he entered?"

Again Carmicino hesitated. When he answered it was as though honesty was distasteful. "I feel mos' sure he was not wear' the same suit."

"You think he changed clothes between the time he visited Thayer's room and the time he left the house er?"

"I think, yes. But I do not know for sure."

"Do you know Mr Larry Welch?"

"Yes, sir. He is one fine feller."

"Did you see him on May first?"

"No, sir, I do not see him any."

"You didn't see him come to this house or leave it?"

"No, sir. I do not see him at all. Of course I hear everybody talk that he have been here to see Mr. Thayer. But me, I don't set even one eye on him."

"Now, suppose you tell me what happened after Mr. Vernon left the fraternity house?"

"I was work' in the back downstairs when I see Meester Vernon go away. Then I get my mop and floor wax and go up to second floor. I do not see anybody when I go up there, so I start waxing the floor and after 'while I look over and I see Meester Thayer's door is a leetle bit open. I look again and I see his foots and also his legs, and I think right away it is funny he should be lying down on the floor—because that is funny thing to do.

TO BE CONTINUED

GETTING ON WITH PEOPLE

Self-consciousness as we usually think of it means being much concerned about what other people may think of us. It is something that makes one inarticulate and uncomfortable, as all know who have suffered from this particular kind of "dumb misery." How to get away from that kind of self-consciousness and invest oneself with the right kind is the problem of many a young person in social or school life.

For there is another kind of self-consciousness, and it is greatly to be desired. It is the control of mind and body, based on some understanding of your own best self, that makes you feel at home anywhere.

One way in which this poise is attained is simply to relax mentally in every contact you make with other people. And this is acomplished by a gracious yielding to others. The thing is to adapt yourself to others and their interests, just as a stream adapts itself easily, gladly, here or there, to the contours of the country through which it wanders, moving not in straight, compelling lines, but in gracious, yielding lines of fitness and beauty.

Learn to relax to everything that seems like an ordeal. Break up the habit of tension that makes you appear awkward and shy.

When you are with a group, think about the other people who are present. Note their appearance and what their faces express. Hear what they are saying and add to it a thought of your own, even if you never get a chance to say it aloud. By paying attention to others in this simple way, you will forget yourself.

And you will find that this attitude brings a response, for people are interested in you in just the degree that you are interested in them. Whatever you radiate of good sense, cheer, or service, will sometime be rendered to you in like measure. For the Golden Rule has a practice of working both ways.

After a season of thus giving yourself to others, you will find that "getting on with people" is the easiest thing in the world—simply, a gentle yielding of yourself to each encounter, an interested listening.

ENCOURAGING FALL FAIRS

There will be no reduction in the grants extended by the Provincial government to agricultural fairs and societies this year, despite obligations to reduce expenditures in the department of agriculture at least $400,000, Hon. Duncan Marshall, Ontario's minister of agriculture says. That is good news, for the annual government grant is a very necessary item in the receipts, without which it is not likely the majority of small fairs could operate.

Faulty automobiles will be barred from Manitoba highways if recommendations of a legislative committee are incorporated into the Highways Act.

FANCIFUL FABLES



AUTO REPAIRING!
Are you planning to do some repairing on your Car or Truck? Now is the best time to have it done.
We can give you a better price, and the most careful attention, through the winter season. Let us give you estimates on your job.

GLASS!
We have a full Stock of Door and Windshield Glass for cars in stock, and can replace your broken glass while you wait. Our Prices are right. Our Work will please you.

The Old Reliable Stand,
M. Bailey,
DURANT DEALER
Winchester - - Ontario

STRANGE AS IT SEEMS—By John Hix

For further proof address the author, inclosing a stamped envelope for reply Reg. U. S. Pat. Off.



Miss Liberty was an ordinary black pope-eye fish until the World War came along. True, she was a high-class fish, like all black pop-eyes, but not outstanding. Her name was not Miss Liberty, and soon she became the chief attraction at many Liberty Loan drives along the eastern seaboard.

Of all the animals that played their part in winning the war, Miss Liberty was probably the only fish that ever staged a Liberty Loan drive.

There was nothing wrong with blackmail as it used to be paid in England—it merely was another word for rent. The term did not include all rents, however, but was limited to rent paid in labor, grains, or metals not sterling—i.e. "black money," hence the name.

In Northern England and in Scotland it later came to mean tribute paid to outlaws by farmers for immunity—in other words protection money from old-time racketeers. Now, of course, the term means extortion or attempted extortion of money or property by threats.

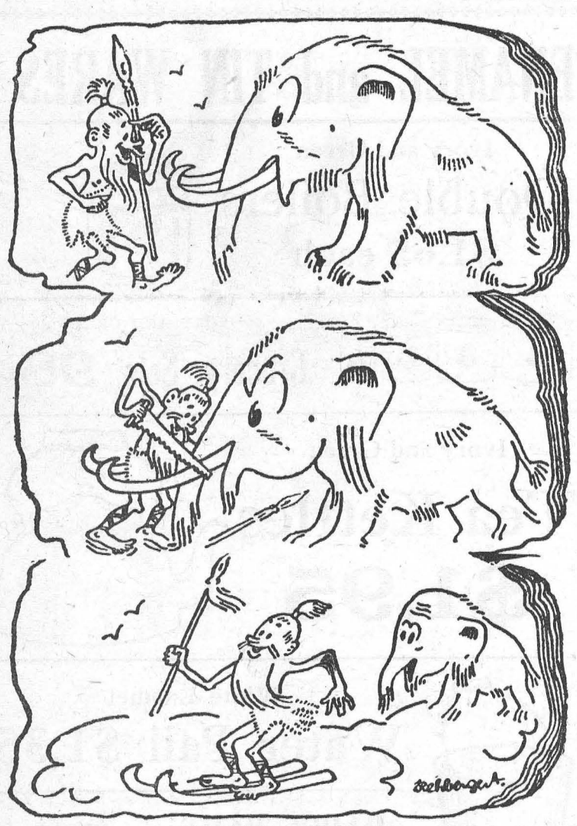

THE FIRST PAIR OF SKIS —Nebelspalter, Zurich.

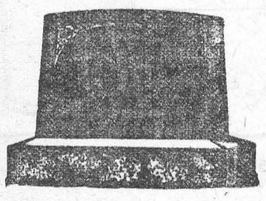

"MONUMENTS"
STUBBS & GIBSON

Manufacturers and Importers of Granite and Marble Monuments, Cemetery Fences, Copings, etc. Scotch Granites a Specialty. Shops at Morrisburg, Ontario, and Winchester, Ontario.

Telephone 119, P. O. Box 120, Morrisburg, Ontario.
Telephone 75, P. O. Box 395, Winchester, Ontario.

OUR STOCK INCLUDES

SCHOOL SUPPLIES, BOOKS AND MAGAZINES, DAILY NEWSPAPERS, WEEKLY COMIC PAPERS, WRITING STATIONERY, CORRESPONDENCE CARDS, EASTER GREETING CARDS, BUSINESS ENVELOPES, FANCY CHINA AND CUT GLASS, NOVELTIES, SPORTING GOODS, CONFECTIONERY, ICE CREAM AND SOFT DRINKS, ETC.

Drop In And Look Around!

A. H. DUNCAN

"Stationer & Confectioner"

ST. LAWRENCE ST. - - WINCHESTER, ONT.

1935 LICENSE PLATES

The following are the license Plates for motor vehicles for the Province, as published through the courtesy of Ontario Dept. of Highways. The letters G, I, Q, MM, MW, are omitted throughout:—

Unlettered 1 to 500 Toronto.

A

A 1 to A 9999 Toronto
AA 1 to AB 300 Paris
AB 301 to AC 500 Glencoe
AC 501 to AD 500 Tilbury
AD 501 to AE 800 Bowmanville
AE 801 to AF 999 Port Hope
AH 1 to AJ 700 Cobourg
AJ 701 to AJ 999 Deseronto
AK 1 to AL 999 Fort Erie
AM 1 to AR 999 Welland
AS 1 to AV 500 Dunnville
AV 501 to AZ 200 Simcoe
AZ 201 to AZ 999 Tillsonburg

B

B 1 to B 9999 Toronto
BA 1 to BB 999 Tillsonburg
BC 1 to BD 500 Aylmer
BD 501 to BF 999 Uxbridge
BH 1 to BH 500 New Hamburg
BH 501 to BH 999 Bolton
BJ 1 to BJ 999 Exeter
BK 1 to BK 400 Richmond Hill
BK 401 to BM 999 Leamington
BN 1 to BO 600 Kingsville
BO 601 to BP 100 Sandwich
BP 101 to BR 999 Wingham
BS 1 to BU 200 Walkerton
BU 201 BV 999 Hanover
BW 1 to BX 200 Durham
BX 201 to BZ 999 Guelph

C

C 1 to C 9999 Toronto
CA 1 to CC 500 Guelph
CC 501 to CD 999 St. Mary's
CE 1 to CK 700 Sarnia
CK 701 to CS 999 St. Catherines
CT 1 to CX 500 Niagara Falls
CX 501 to CZ 999 Galt

D

D 1 to D 2000 Toronto
D 2001 to D 2050 Belleville
D 2051 to D 2100 Brantford
D 2101 to D 2150 Chatham
D 2151 to D 2200 Fort William
D 2201 to D 2250 Galt
D 2251 to D 2300 Guelph
D 2301 to D 2600 Hamilton
D 2601 to D 2750 Kingston
D 2751 to D 2850 Kitchener
D 2851 to D 3050 London
D 3051 to D 3100 Niagara Falls
D 3101 to D 3150 North Bay
D 3151 to D 3250 Oshawa
D 3251 to D 3450 Ottawa
D 3451 to D 3500 Owen Sound
D 3501 to D 3600 Peterborough
D 3601 to D 3650 Port Arthur
D 3651 to D 3750 St. Catherines
D 3751 to D 3800 St. Thomas
D 3801 to D 3900 Sarnia
D 3901 to D 3950 S. S. Marie
D 3951 to D 4050 Stratford
D 4051 to D 4100 Sudbury
D 4101 to D 4300 Windsor
D 4301 to D 4350 Welland
D 4351 to D 4400 Woodstock
D 4401 to D 9999 Toronto
DA 1 to DB 500 Galt
DB 501 to DM 700 Kitchener
DM 701 to DP 999 Stratford
DR 1 to DR 999 Toronto
DS 1 to DT 600 Mitchell
DT 601 to DW 200 Clinton
DW 201 to DY 200 Goderich
DY 201 to DZ 999 Harriston

E

E 1 to E 9999 Toronto
EA 1 to EA 600 Harriston
EA 601 to EB 999 Kincardine
EC 1 to EF 700 Brampton
EF 701 to EL 100 Orangeville
EL 101 to EN 999 Newmarket
EO 1 to ET 100 Barrie
ET 101 to EV 900 Orillia
EV 901 to EW 500 Gravenhurst
EW 501 to EX 400 Bracebridge
EX 401 to EY 200 Huntsville
EY 201 to EY 999 Amherstburg
EZ 1 to EZ 999 Ridgetown

F

F 1 to F 9999 Toronto
FA 1 to FA 500 Ridgetown
FA 501 to FB 500 Dresden
FB 501 to FD 200 Petrolia
FD 201 to FE 800 Wallaceburg
FE 801 to FH 500 Strathroy
FH 501 to FK 200 Watford
FK 201 to FM 200 Listowel
FM 201 to FO 700 Milton
FO 701 to FT 999 Owen Sound
FU 1 to FV 200 Meaford
FV 201 to FX 500 Collingwood
FX 501 to FZ 400 Woodbridge
FZ 401 to FZ 999 Unionville

H

H 1 to H 5000 St. Thomas
H 5001 to H 9999 in Reserve
HA 1 to HC 999 Unionville
HD 1 to HJ 500 Lindsay
HJ 501 to HP 300 Peterborough
HP 301 to HP 999 Havelock
HR 1 to HS 900 Perth
HS 901 to HT 800 Westport
HT 801 to HV 600 Smiths Falls
HB 601 to H 200 Carleton Place
HX 201 to HZ 999 Ottawa

J

J 1 to J 9999 Toronto
JA 1 to JV 200 Ottawa
JV 201 to JW 400 Arnprior
JW 401 to JY 300 Renfrew
JY 301 to JZ 999 Pembroke

K

K 1 to K 9999 Toronto
KA 1 to KA 800 Pembroke
KA 801 to KC 500 Campbellford
KC 501 to KC 650 Keewatin
KC 651 to KD 200 Kenora
KD 201 to KD 600 Dryden
KD 601 to KE 500 Fort Francis
KE 501 to KJ 200 Fort William
KJ 201 to KL 900 Port Arthur
KL 901 to KM 50 Schreiber
KM 51 to KM 750 Cochrane
KM 751 to KN 250 Matheson
KN 251 to KP 800 Timmins
KP 801 to KS 800 Kirland Lake
KS 801 to KT 700 New Liskeard
KT 701 to KU 400 Cobalt
KU 401 to KX 200 S. S. Marie
KX 201 to KX 500 Bruce Mines
KX 501 to KX 800 Thessalon
KX 801 to KY 100 Blind River
KY 101 to KY 300 Richard's Landing
KY 301 to KY 700 Gore Bay
KY 701 to KY 999 Little Current
KZ 1 to KZ 150 Mindemoya
KZ 151 to KZ 350 Manitowaning
KZ 351 to KZ 700 Espanola
KZ 701 to KZ 800 Chapleau
KZ 801 to KZ 999 Sudbury

L

L 1 to L 9999 Toronto
LA 1 to LD 400 Sudbury
LD 401 to LD 999 Sturgeon Falls
LE 1 to LH 200 North Bay
LH 201 to LH 900 Powassan
LH 901 to LJ 700 Parry Sound
LJ 701 to LK 400 Burk's Falls
LK 401 to LL 300 Wiarton
LL 301 to LL 800 Port Rowan
LL 801 to LN 800 Midland
LN 801 to LP 400 Vankleek Hill
LP 401 to LR 500 Alexandria
LR 501 to LS 100 Casselman
LS 101 to LT 900 Winchester
LT 901 to LU 999 Kemptville
LV 1 to LV 500 Tichborne
LV 501 to LW 100 Tamworth
LW 101 to LX 100 Tweed
LX 101 to LX 900 Bancroft
LX 901 to LY 500 Hastings
LY 501 to LY 999 Haliburton
LZ 1 to LZ 999 Beaverton.

M

M 1 to M 2500 Toronto
M 2501 to M 9500 Weston
M 9501 to M 9999 Hamilton
MA 1 to MA 800 Sutton
MA 801 to MB 200 Kapuskasing
MB 201 to MB 500 Rainy River
MB 501 to MB 999 Englehart
MC 1 to MF 999 York Township
MH 1 to MH 999 Lakeview
MJ 1 to MJ 800 Blenheim
MJ 801 to MJ 999 Kakabeka Falls
MK 1 to ML 600 Ingersoll
ML 601 to MO 900 New Toronto
MO 901 to MP 400 Trenton
MP 401 to MP 800 Madoc
MP 801 to MR 500 Dundas
MR 501 to MR 999 Richmond Hill
MS 1 to MZ 999 in Reserve

N

N 1 to N 9999 Hamilton
NA 1 to NE 278 In Reserve

O

O 1 to O 9999 Hamilton

P

P 1 P 5500 Hamilton
P 5501 to P 9999 Brantford

R

R 1 to R 1500 Brantford
R 1501 to R 5500 Woodstock
R 5501 to R 9999 London

S

S 1 to S 9999 London

T

T 1 to T 2000 London
T 2001 to T 8000 Chatham
T 8001 to T 9999 Walkerville

U

U 1 to U 2500 Walkerville
U 2501 to U 9999 Windsor

V

V 1 to V 3000 Windsor
V 3001 to V 9500 Oshawa
V 9501 to V 9999 Belleville

W

W 1 to W 6000 Belleville
W 6001 to W 8000 Picton
W8001 to W 9999 Napanee

X

X 1 to X 5500 Kingston
X 5501 to X 6600 Gananoque
X 6601 to X 9600 Brockville
X 9601 to X 9999 Brockville

Y

Y 1 to Y 1000 Prescott
Y 1001 to Y 5300 Cornwall
Y 5301 to Y 9999 In Reserve

Z

Z 1 to Z 9999 In Reserve

HAPPY ROYAL FATHER AND MOTHER



Here we see Prince Gustavus Adolphus, eldest son of the Crown Prince of Sweden, and Princess Sybilla, with their infant daughter, Princess Margaretha. The King of Sweden is the great-grandfather of the dainty little baby.

A GOOD LISTENER

A farmer had a horse he was anxious to sell, and one day while driving with one of his summer boarders the horse stopped so frequently as to lead the boarder to ask:

"What ails your horse that he stops so often? Is he balky?"

"No," replied the farmer, "he's all right. It's simply he's so darned afraid somebody will say 'Whoa,' and he won't hear it, that he stops to listen."

A HEALTHY TOWNSHIP

Has any other township in the province of Ontario any better record of public health, than Westmeath? At the annual meeting of the ratepayers the M.H.O., Dr. G. W. Alexander, gave his report for the year 1934 and stated only one communicable disease was reported during the year and not more than six cases in the past six years. He also reported that out of 16 school sections the water supply graded 87 per cent. pure. Out of the 16 schools 14 graded A. the sample having been taken at different times during the year with the last one taken in September. If any other township can show a better record we should be glad to hear from them.—Beachburg Cor. Pembroke Standard-Observer.

SUNDAY SCHOOL LESSON

by Rev. Charles E. Dunn

Peter Delivered from Prison.
Lesson for March 17th. Acts 12:1-19.
Golden Text: Acts 12:5.

The story of Peter's delivery from prison is unusually graphic and detailed. Note that the affairs of the apostolic church were in a bad way. Our lesson reveals a crisis. Stephen, the best of the deacons, had been stoned to death. James, a member of the Master's inner circle, had been killed with the sword. And now Herod cast Peter, the leader of the twelve, into one of his filthy jails.



Rev. Chas. E. Dunn

We can imagine how panic-stricken was the little church. It doubtless anticipated the speedy death of Peter. What an outlook! Their leaders gone, it seemed as though the little band would be completely dispersed. They did not dare to openly protest against Herod's action. The only course open was to pray. And so they offered "long and fervent prayer" for the release of Peter. (vs.5) And God answered their petitions.

There is a mystery in what we call intercessory prayer. Many of the prayers we offer for others are not answered. On the other hand some, like those uttered on behalf of Peter, do bring to pass the desire of our hearts. Some weeks ago the pilot of an air transport was compelled to make a landing in a remote Adirondack forest. The only passenger on board, a very religious man, began to pray. And his prayer, together with the magic of the radio, brought release!

The lesson, then, teaches the power of prayer. An angel saved Peter, and he was free to go to Mary's home, where a prayer-meeting was in progress. And here comes a delightful touch in this thrilling tale. Rhoda, the maiden who answered Peter's knock, was so overcome with excitement that "she opened not the gate for gladness," but ran back to tell the others! (vs. 14) How human! Her emotion got the better of her. She was sentimental, not practical, for she neglected to open the door.



When it's their anniversary . . . and you've been away a long time . . . and you can't be there in person to congratulate them . . . Send your voice instead, by Long Distance.

● Nothing but your voice can give just the right touch. And as the rates in the front pages of your directory show, you can talk 100 miles or so for as little as 30 cents.

THE BELL TELEPHONE COMPANY OF CANADA — LOCAL LONG DISTANCE TELEPHONE

Notice To Farmers!

RIVERMEAD DAIRY, CORNWALL

Is on Market for New Churning Cream Shippers. Highest Market Prices Paid. Payments Twice A Month.

Phone 606, Cornwall. - 407 Water St., E., Cornwall.

HIGH EGG PRODUCTION!

CANNOT BE OBTAINED UNLESS YOU FEED THE VERY BEST OF MASHES

ANY OF THE FOLLOWING MASHES WILL GIVE RESULTS BEYOND QUESTION, AND THE PRICES ARE THE VERY LOWEST

O. A. C., LAKKO, PIONEER BIG 3, RESSORS EGG PELLETS

—ALSO—

PIONEER CONCENTRATE

FOR MIXING WITH YOUR OWN GROUND GRAIN

HUGH McMASTER, Phone 43, Winchester

Read The Advts.

HAVE YOU TRIED

PURINA CHECKERS

TABLETS, The New Feed?

The Advantages of Feeding Checkers To Laying Hens!

Every CHECKER is a BALANCED RATION for the LAYING HEN.
It cannot get out of balance.
There is NO WASTE in feeding as in dry mashes.
No need for mash feeders that harbor rats.
HENS FEED QUICKLY AND do not require artificial light to PRODUCE EGGS.

The M. F. Beach Co., Ltd.

WINCHESTER, ONTARIO.

Men Come And Go But Life Insurance Companies Stay And Pay!

Your wife and family look to you for protection. You are head of the family—the comforts that your wife, children enjoy are provided by you.

No matter how modest the amount of Life Insurance that you can afford, if you have not yet bought a Policy, the finest thing that you can do now is to insure financial aid and protection for your loved ones with a Dominion of Canada General Policy.

E. R. SUMMERS,
General Insurance Agent
PHONE 618 r 2

TO RENT

House on Main Street, West, nicely situated along Main Highway. Garden and garage included. Possession in May. Apply to Mrs. J. E. Hutt at Mrs. J. Slater's, or to Box 298, Winchester, Ont. 45tfc

TO LET

Service Station and Work Shop on St. Lawrence St., Winchester. Good opening for the right man.

A. W. Beach,
44tfc Winchester.

MUSIC.

Miss Clara Irving, Teacher of the "Burrows Course of Music Study in Kindergarten and Primary." The method which makes the lessons easy and a delight to pupils. Terms reasonable. Call or Phone 117. 44tfc

WELL-DRILLING

I am prepared to handle all kinds well-drilling at reasonable prices. 25 years experience in this line of work. Satisfaction absolutely guaranteed.

Apply to Ivan Simzer,
Phone S. Mountain 611r31 3tfc

NEXT WEEK AT THE

CAMEO THEATRE, Morrisburg

Monday and Tuesday

Under Auspices of St. Mary's Church

JOHN BOLES AND GLORIA STUART
—in—
"BELOVED"
—and—
LOCAL STAGE SHOW

Wednesday Thursday

WALLACE BEERY
—in—
"VIVA VILLA"

Friday And Saturday

JANET GAYNOR AND LEW AYRES
—in—
"SERVANTS' ENTRANCE"

COMING SOON!
JEAN STRATTON PORTER'S
"The Girl of the Limberlost"

THIS FRIDAY AND SATURDAY....."SHE LEARNED ABOUT SAILORS"

New Goods

New Goods are coming in daily. Our store changes from day to day. Come in every day to get the specials.

See our Blue Windmill Pattern China. New and Beautiful.

New Shipment of Rug Forms Just In.

New Pattern Prints Just In at **18c yd.**

Glover's Tested Seeds
3 pkgs. for 10c

MOTH BALLS in 1 lb. bags
10c

T. O. KEYES
"The Modern Store"
TELEPHONE 16 - WINCHESTER, ONT.

Our Column

Has anyone seen the second robin yet?

Cheer up. Spring is just around the corner.

A "tight" community never amounted to anything .

Too many people judge their neighbors by hearsay.

And once baking powder had a larger sale than face powder.

The pace that kills wouldn't be so bad if it only killed the pace-maker.

Soon be time for the marbles and skipping ropes to make their appearance.

Words often heard to-day: "Never mind, it's March. Spring will soon be here."

Yes, it is too early for straw hats, but silk stockings are in fashion at any season.

Seed catalogues are now being studied by the neat, industrious and real home wife.

A man can be happy without fortune but he can never be happy without friends.

Auto dealers first try to interest their customers in streamlines, and then in dotted lines.

When the car that can run without fuel is produced it will probably be produced in Scotland.

Happy is the man who doesn't fret about things he can't help, such as the weather and taxes.

The way to better business is to seek it. Newspaper advertising reaches the most people for the least money.

How many ambitious young ministers are hearing that "call" to step into the vacant pulpit of the Winchester United Church?

When a good fellow is praised for buying the drinks, how he hates to go home to a wife who is grouchy because she needs shoes.

The old-fashioned girl who used to be on the "square" has been superceded by girls who are on the 'bias," says George, you know, "buy us this" and "buy us that."

Our idea of a prize pest is the person who can afford to pay for a weekly newspaper but prefers to borrow it from a long suffering neighbor. There are quite a few of them.

"When I meet a man whose name I cannot remember," Disraeli said, " I give myself two minutes, then, if it is a hopeless case, I always say, "And how is the old complaint?"

Prediction that within fifteen years there will be one million motor vehicles in operation in Ontario means that there must be no let-down in the campaign for safety on the highways.

It is not interesting to have a man tell how rich he might have been if he had had good luck. It is more interesting to know what he has been able to accomplish against bad luck.

The Alliston Herald states that horses are selling at surprisingly high prices in that district. At a recent sale of Western, the lowest price was $75 for a colt and $300 was paid for a team.

Orillia property owners would be able to pay their taxes in monthly payments and penalty tax would be eliminated for the year taxes are due, under plans announced by Alderman Paul Copeland, chairman of assessment and revenue.

It is the opinion of the various agricultural authorities in Canada that the present coarse grain situation in the Dominion appears to indicate that Canadian farmers generally would be well advised to sow a full acreage of oats in 1935.

It required three nomination meetings to secure Mayors for the towns of Meaford and Renfrew. Nothing so startling is ever likely to happen at Smiths Falls. The trouble there is not so much to get one, as to hold him in his place.

A hired man working on a farm near Hamilton has a fractured skull and a broken jaw the result of being attacked by a bull. It seems to take a good deal of injury and a number of deaths to drive home the plain fact that there never was a trustworthy bull born.

"Newspaper advertising is the great shopping window into which prospective buyers look each day and, attracted by the values truthfully portrayed therein, become compelled to buy," so says Howard E. Blood, president of the Norge Corporation.

A tame crow, owned by Don Calver, of Bethune, Sask., that got into public print last fall by flying to a butcher shop for meat, has again been making a name for itself according to a recent despatch. Forced to winter in Calver's chicken coop, the crow has learned to crow as well as any rooster.

The fire prevention expert for the United States Department of Agriculture in a recent address stated that fire loss on farms would be substantially reduced if a ladder were part of the equipment of every farm. A ladder kept in a convenint place makes any roof fire quickly accessible and provides the means for occasional inspection of chimneys and flues

NEXT YEAR'S PLATES

Announcement is already made concerning the color scheme of Ontario's 1936 motor license markers, which will possess white lettering on a black background. As in previous years, the markers will be manufactured at the Ontario reformatory, Guelph, under the supervision of a St. Thomas firm.

LOCAL AND PERSONAL NEWS

Some of the ruts on our main streets are somewhat dangerous, and careful car driving is in order.

There will be a celebration of Holy Communion in St. Peter's Church, South Mountain, next Sunday morning at 12.30 a.m.

The Women's Guild of St. Matthias' Church will meet next Thursday afternoon at the home of Mrs. T. O. VanBridger.

Arthur J. Barkley, aged 43 years, of Ottawa, died at his residence there on March 8th. Interment was made at Morrisburg.

Fire at the grist mill of J. H. Nixon, Osgoode, did damage to the extent of $2,000 last week. It was partially covered by insurance.

The Justus Electric Co. received a fine contract for twelve complete bathrooms for the Locketon Lodge, Williamsburg, on Saturday last.

Daylight Saving comes into effect in most cities on May 1st this year. Cornwall, to be ahead of the times, has fixed April 28th as its date to get up earlier in the morning.

Capt. F. H. Hunter, Cornwall, elected a member of the Municipal Council last January, has resigned to take the position of office manager of the Police Department, Cornwall, an appointment made by the Council.

We regret to learn that Mr. John Johnston, who is a patient in the Civic Hospital, Ottawa, is not gaining in strength as rapidly as was hoped for. He is likely to be a patient there for some weeks more.

Born at South Mountain in 1842, Mrs. Ruth R. Luther, widow of John C. Luther, died this week at her home at Harrisville, N. Y., after an illness of two years. A daughter of William and Margaret Pottes, of South Mountain, she moved to Harrisville in 1860 and was married there in 1863. She leaves 88 direct descendants.

The Smiths Falls corps of the Salvation Army are again this winter providing a hot dinner to the children of the unemployed on each school day of the week, with several hundred children being taken care of each week, the children being looked after by a corps of willing workers under the direction of Adjutant and Mrs. Everett, commanders of the Smiths Falls branch.

TO STAGE A FARMERS' NIGHT

Plans are under way by the directors of the 100 Club to hold a Farmer's Night on Friday evening, April 5th. A prominent member of the House of Commons will be the speaker for the occasion.

REV. J. A. WADDELL TO SPEAK HERE

Rev. J. A. Waddell, of Western United Church, Ottawa, has accepted an invitation to be the guest speaker at the Easter Thankoffering service of the W.M.S. of the United Church here, which will be held on the evening of Thursday, April 11th, at 7.30.

PLENTY OF SAP PROMISED

Much sunshine and a fair amount of rainfall during the summer of 1934 undoubtedly provided proper conditions for a bountiful storage of sap in the maple trees. It remains for suitable conditions of frosty nights and mild days during the sugaring season to provide an abundant crop in 1935.

WATER AND MILK

During the big snow storm and floods farmers in British Columbia were compelled to row in boats from the house to milk the cows in the barn. The same condition is likely to happen many farmers along the Nation this spring. Of course, there is no suggestion that milk will be more plentiful during the flood season.

DUKE OF KENT AS KING OF GREECE?

It was reported yesterday that a movement is being launched throughout Greece to extend an invitation to the Duke of Kent to ascend the throne as Monarch. It is said that the plan is being favourably received by shipping and financial heads as well as numerous factions of the Greek army.

POTATO PRICES UNDER MARKETING SCHEME

The following are the prices of potatoes paid to farmers in Eastern Canada on January 31 and on February 28, 1935, after one month's operation of the Eastern Potato Marketing Board which commenced to function on February 4, 1935:—

Ontario (per 90 lb. bag)

	Jan. 31, 1935	Feb. 28, 1935
Orangeville	17c	35-40c
Alliston	15c	35c
Uxbridge	15-17c	35-40c

ATTENTION—HOCKEY FANS

A series of home-and-home hockey matches is being arranged at the present time between the Chesterville Maple Leafs, winners of the Citizen Shield, and the Winchester All-Stars, picked from the teams comprising the local Town League. These matches should prove to be thrillers. Watch for posters announcing dates etc., in the near future.

MAGISTRATE McCORMICK ILL

Magistrate John McCormick has been confined to his home for some days with an attack of influenza, complicated by injuries received previously while attending a hockey match at the local arena. Latest reports are that he is making a gradual recovery and it is hoped that Mr. McCormick will continue to make steady progress and shortly be in a position to resume his duties as magistrate.

Mrs. John Reoch, of Vernon, was the week-end guest of Mr. and Mrs. Neil Hutt.

* * *

Mr. Carl Melvin, of Winnipeg, spent last week the guest of his parents, Mr. and Mrs. David Melvin.

* * *

Mr. Hy Bessin and his mother, Mrs. R. Bessin, have returned to Winchester, after spending two weeks, guests at the Biltmore Hotel, in Atlantic City.

* * *

Mr. and Mrs. Ezra Thorpe, Matilda, were guests of Mrs. and Dr. Bean, while Mr. Thorpe was in attendance at the Presbytery meeting here last week.

* * *

Mr. and Mrs. William Sheldrick and Mr. and Mrs. Jay Sheldrick and son, Eric had tea on Saturday evening at the home of Mr. and Mrs. Joseph Shaver, of Morewood.

* * *

Mr. and Mrs. G. Albert Dixon announce the engagement of their eldest daughter, Ethel, to Cecil Brown, only son of Mrs. Brown and the late Calvin Brown, of Ottawa. The marriage will take place in April.

* * *

Mr. and Mrs. Earl Kirkwood and family, of Detroit, were the guests of honour at tea, arranged at the home of Mr. and Mrs. George Kirkwood on Thursday evening last. The guests present for the occasion included Mr. and Mrs. Robert Kirkwood and family, of Toyes Hill; Miss Geraldine Kirkwood, of Winchester; Mr. Frank Kirkwood, of Inkerman, and Mr. and Mrs. Delbert Casselman and daughter, of Winchester Springs.

SPRING IS COME!

During the past few days crows have become quite numerous in this district, while the south breezes lead one to believe that spring is "just around the corner."

CANNING FACTORIES INCREASE

Home canneries for fruits and vegetables on the farm and in rural centres are a recent development of great importance and possibilities. It is estimated that in 1934 there were about 1,700 registered establishments operated in Quebec with a production of probably 230,000 cases. The movement is spreading in Ontario where 100,000 cases were produced in 1934. Why can't Winchester have a canning factory.

RECEPTION HELD

A number of friends and neighbours gathered at the home of Nelson Tousant on Saturday night, March 2nd, to celebrate the recent marriage of his niece, Miss Pauline Tousant, to James Johnston, of Brinston. The evening was spent in games and music. At an appropriate time the young couple were called to the floor where an address was read by Miss Freda Montgomery, and Mr. Jack Doyle presented them with some beautiful dishes. which had been given by the community.

VERDICT OF NOT GUILTY

After deliberating for 65 minutes on brief evidence submitted by the prosecution and defence, a jury at the Spring Assizes of the Supreme Court at Cornwall on Tuesday returned a verdict of not guilty in the case of Leslie C. Langley, of Norfolk, Va., who was charged with manslaughter.

The charge arose out of an automobile accident on Nov. 6th last, west of Cornwall, in which one man was killed, a second died of injuries a few days later, and two others were seriously injured.

THE HOTEL KEEPER PASSES THE HAT

Beer rooms were introduced to help the poor hotelman and perhaps to help the embarrassed public treasury, but they hit a variety of people. The farmer will suffer through a lessened dairy market, the merchant through diminished trade and poor credit; but here's the rub—and it reaches a lot more. The London Free Press quotes someone in close touch with the situation to the effect that in order to protect the companies against losses through increased accidents, our auto insurance policies are to go up in 1935 about 15 per cent. "Personal liberty," thou are a jewel.

RIDDLES

Whose eye never sees anything and never will.?—A needle's.

Why is a fly a tall animal?—Because it stands over six feet.

When does a Scotsman resemble a donkey?—When he stands on his banks and braes.

Why is an empty purse always the same?—Because you never find any change in it.

Why are people wholly deaf like Swiss clocks?—Because we cannot make them here.

Why does a dressmaker never lose her hooks?—Because she has an eye to each of them.

What is more wonderful than a horse that can count?—A spelling bee.

When does a woman knit without her knitting needles?—When she knits her brows.

Why is a motor car unlike a tree?—One leaves its shed and the other sheds its leaves.

Why is a tree like a dog?—Because they both lose their bark when they die.

Why is a watch like a river?—Because it won't run long without winding.

If you have an item or news send it to the Press. We are always glad to receive local news.

ENGAGEMENT

Mr. and Mrs. Ernest McConnell of Morewood wish to announce the engagement of their eldest daughter, Mary Eva, to Cecil Miller Arbuthnot, of Russell, the marriage to take place the latter part of March.

SAILED FOR BERMUDA

Among the passengers to sail on the Lady Hawkins for Bermuda on Sunday of Pembroke. Dr. Higginson is the son of Mr. and Mrs. William Higginson, of Inkerman, and is well known in this district.

ROSEVERE MISSION BAND

The Rosevere Mission Band held its March meeting in the Sunday School rooms on Wednesday with 44 boys and girls in attendance. The president, Joan Davidson, opened the meeting with a hymn and Mrs. Crowder led in prayer. The worship period was led by Miss Singleton and the scripture lesson from Psalm 67 was read by Georgina Bowman. Miss Singleton read the story of "At the Beautiful Gate," and Marion Loucks took up the offering. Betty Stewart gave a very interesting Temperance item and final arrangements were made for the St. Patrick's tea on Saturday. Miss Madge Coons gave the lesson story "The Ride in the Night," telling how a little sick boy was taken on a camel's back to a Christian hospital where he became well. The meeting closed with the Mizpah Benediction.

Auction Sale!

Ayrshire and Holstein Cows

There will be sold by Public Auction on Lot 12, Con. 3, Township of Winchester, 1-2 mile east of Nation Valley Bridge, on

THURSDAY, MARCH 21st, 1935

Commencing at 2 p.m. the following:

15 head of Grade Cattle, consisting of 3 aged cows; 7 three-year-old cows; 1 five-year-old; 1 four-year-old, and 3 two-year-olds.

1 Miller Incubator (new) capacity 250 eggs; 1 oil brooder.

TERMS—5 months credit on approved joint notes, or 3 per cent off for Cash.

ANDREW CARRUTHERS, Prop.,
ROSS MORROW, Auctioneer.

TENDERS WANTED

FOR WINCHESTER VILLAGE DEBENTURES

TENDERS will be received by the undersigned up to 12 o'clock noon of Thursday, the TWENTY FIRST day of March, 1935, for the purchase of TEN (10) DEBENTURES each for $131.11 payable the first on December 15, 1935, and the next following nine years, bearing interest at 5 per cent. per annum. Authorized by By-Law No. 452 of the Corporation of the Village of Winchester. Lowest or any tender not necessarily accepted.

E. M. Shaver, Clerk & Treasurer.
Dated March 13, 1935.

IN MEMORIAM

In loving memory of our dear husband and father, who passed away on March 17th, 1932.

"Loved in Life,
Remembered in Death."
46c Mrs. R. Justus and family.

LOST

One Goodyear tire, size 30x5, complete with rim, on Highway 31 between Winchester and Queen Street, Ottawa. Reward. Finder please communicate with The Winchester Press,
46c Phone 21, Winchester.

FOR SALE

Two brood sows due to farrow about 15th of March. Dalton Timmins,
46c Inkerman, Ont.

HAY FOR SALE

The Agricultural Development Board has a quantity of Hay for sale. Apply to Clare Brown,
46c Winchester.

FOR SALE

Purebred Jersey Black Giant Cockerels. Apply to Thos. E. Holmes,
45-46c Winchester Springs.

FOR SALE

I Grim Evaporator, 3' x 10' with about 400 Buckets. Almost new. Will sell at a reasonable price, or would exchange for a good work horse, or grain.

Kenney Bros.,
45tfc Winchester.

ENAMEL and TIN WARES!

Ivory and Green
Double Boilers
$1.65 each

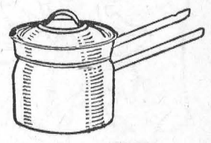



IVORY AND GREEN
Grocery Sets 98c

Ivory and Green
Tea Kettles
$1.95





White Enamel
Water Pail $1.35

DAIRY PAILS
75c each

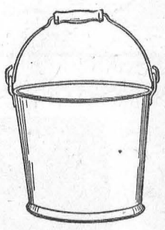

Hot Dipped
Galvanized Pails 19c each

JUSTUS ELECTRIC COMPANY
Telephone 80 - - Winchester, Ont.

Announcement!

I wish to announce to the people of Winchester and surrounding districts that I have opened a NEW FUNERAL HOME in CHESTERVILLE.

It is comforting to know that, in time of your bereavement, when you lose a loved one, you have close to you (as close as your nearest telephone) a Funeral Director who will serve you with sympathy and dignity.

For the past six years I have been with three of the largest undertaking parlors in Toronto, where I received my training, and due to that fact, I am prepared to serve my clientelle with as modern methods and funeral equipment as can be obtained in any city.

I have on hand a full stock of good quality Caskets.

Everyone cordially invited to inspect our new FUNERAL HOME.

PRIVATE AMBULANCE—NO EXTRA CHARGE FOR OUT OF TOWN CALLS.

HARRY M. HENDERSON, F. D.
TELEPHONE 100 - MAIN STREET - CHESTERVILLE