THE WINCHESTER PRESS

VOL XL — WINCHESTER, THURSDAY, MAY 13, 1926, — NO 2

CEMENT

Get our prices. Orders of any size at reasonable rates.

FENNELL & WALLACE, Winchester, Ont.

AT CASSELMAN'S

Ladies' Wear Store.

Shipment of New Dresses, Latest Creations, Smartest Styles. New Colors in Crepe, Satins, Cantons, Flat Crepe and other weaves, sizes 16 to 20, 36 to 42. Billy Burke Dresses in light wool materials, very Chic Colors, Wood, Powder Blue, Rose and Sand.

Spring Coats

Smart New Coats in Straight Lines and Flares, Wood, Cocoa, Sandlewood, etc. Sizes to 44

Spring Hats

In Colors to match the new Coats and Dresses, all styles, Big Head sizes as well as small ones.

Spring Hosiery

Colors, Green, Rose Marie, Powder Blue, Flesh, Blush, Gold, Nude, Bois de Rose, Cinnamon, Sand and Black.

New Scarfs

Ties, Handkes Sets to match, Bloomers, Compacts Perfume, Face Powder, Toilet Sets, Fine Soaps, etc.

Mrs. C. Lee Casselman

Main Street - - Winchester



THIS little book is a mine of information—not only to those wishing to know something about life insurance, but also to those seeking a guide to the safe and profitable investment of savings.

A free copy can be obtained from

Protection with Profit — The Great-West Assurance Life Company — Head Office Winnipeg

The Great-West Life Assurance Company, Winnipeg.
Please send me free copy of booklet *'Common Questions Briefly Answered.'*

Name .....

Address .....

37

W. J. Leonard, Agent, Winchester

CEMENT & TILE.

A Stock of Cement always on hand. Get our prices before buying. A full range of Concrete Pipe always in stock. We make a specialty of delivering either of these lines.

A. W. BEACH.

Ready Money for Opportunity

or for emergency



WHAT is your life's ambition? Whatever it is be sure of this—that ready money in the form of a savings account in The Bank of Nova Scotia will make it more quickly and more surely realizable.

Open your account to-day and make regular deposits. Interest is added half-yearly.

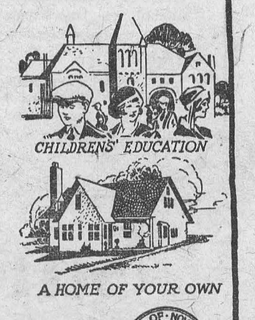

THE BANK OF NOVA SCOTIA

Capital $10,000,000 — Reserve $19,500,000 — Total Resources $230,000,000

ESTABLISHED 1832

2521

Our Column

Been fishin' yet?

Time for rhubarb pie.

Sharpen your lawn mower.

Ferguson still keeps them guessing.

Clean up the back yard as well as the front.

Your lawn will be the better for a good rolling.

Owing to an extra and late demand on our Advertising space, considerable news of local importance and editorial articles had to be held over.

In the whole of Canada not 25 cities have adopted daylight saving. It's time the fad was discontinued or made compulsory on the whole Dominion.

Last month was the fourth coldest April in history, and the coldest in fifty years. The temperature for the month was 37.3, which is 3.9 degrees below normal.

The population of Cornwall is declared by the assessor to be 9 125, a gain of 436 over 1925. Cornwall will soon be able to claim the distinction of a city.

A first class ferry, capable of carrying 40 cars, is to be put on between Morrisburg and Waddington, and will be in operation it is expected about the middle of June.

The Daily Chief, published at Perry, Iowa, of March 25th, contains a lengthy obituary notice of Elizabeth Marsells McEwen, who was born at Boucks Hill, Ontario, in 1842. Her husband was James McEwen, of Morrisburg. The deceased who was in her 84th year was an aunt of Mrs. James Annable, of Winchester.

Because of the petitions presented by 25 Church Congregations and the Iroquois Sunday School Assn., the council of the Village of Iroquois passed a by-law closing the dancing pavilion and pool rooms at 8 o'clock on Saturday nights and 12 o'clock every other week night. There was a divided council, and the by-law was carried by only one vote. Since then there has been much talk of the action of the council, and in order to test public opinion on the question Reeve McGinnis has resigned and asked for a new election.

Hon. R. B Bennett, speaking in Toronto, lamented the fact that many men left Canada because they could not find work to do. Even more serious than the loss of workmen is the loss of high grade men with constructive, executive capacity who could be induced, if conditions were favorable to build up industries to create jobs for others. He is a brave man who enters into any extensive capital commitments in Canada to-day. There will be little inducement for industrial investment until Canada is given more constructive leadership at Ottawa. That constructive leadership is not a partisan affair is shown by the fact that in both the provinces of Quebec and Ontario such leadership is being given, in one case by a Liberal premier and in another by a Conservative premier.—Financial Post.

Advertising Pays

Mr. Kinnaird, of Osgoode, advertised last week that he wanted a cheese press He does not receive his Press until Saturday. The Press is published Thursday evening. On Friday Mr. Kinkaid received a couple of phone messages offering him a Cheese press, and had it before he saw his own advt That is what we call quick service. An advt. in the Press always brings results.

Late George W. Edwards

After an illness extending over several months, of Brights disease, George W. Edwards, one of Winchester's most respected and influental citizens, passed away at his home on Cameron Avenue, on Sunday morning last, and the announcement of his death in the several churches on Sunday morning brought fourth expressions of regret and sincere sympathy for the bereaved ones. Mr. Edwards came to Winchester from the Ormond district about twenty five years ago, and had many warm friends throughout this whole section He was born in Beckwith township, February 1862, a son of Mr. and Mrs. James Edwards Fifty years ago he moved with his parents to a farm near Ormond, where he continued to reside until moving to Winchester. He was an active member of the Baptist Church, a faithful and fruitful student of the Bible, kindly in nature and an intelligent observer of the times.

Surviving him are his widow and daughter, Bessie, at home, and a son and daughter, George and Marion Edwards, now attending McMaster University, at Toronto, from which institute George will graduate this year. Also surviving are his mother at Ormond, and two sisters, Mrs. A. E. McLean, of Ormond and Mrs. A. Stewart, of Kenmore.

The funeral service was held at his residence on Tuesday last and was largely attended. The service was in charge of Rev. Mr. Butcher, pastor of the Winchester Baptist Church. Interment was made at Maple Ridge Cemetery.

LOCAL AND GENERAL

Mr. Geo. Dixon sold an Aryshire cow to J. G. Wilson, of Collins Que. last week at a big price.

The Women's Institute, of Iroquois has placed a fire alarm in the town hall of that village as a war memorial.

The many friends of the family deeply regret the death of Mrs. Carrie Dixon Shaver, wife Mr. of G. Edgar Shaver, of Wales, which occurred on April 29th.

Startling Values in this genuine and complete Clearance Sale—Dress materials of every description. Home Furnishings and general Merchandise.

D. C. Bush, Morrisburg.

The W. C. T. U. will hold a Daisy Chain Tea and Money Shower in the Town Hall, Friday evening, May 28th. All are invited to attend. Come along and help carry on the work of the W. C. T. U.

On April 7th, 1926, by Rev. A. A. Johnson, of Ogdensburg, Mabel Viola, youngest daughter of Mr. and Mrs. Henry Jackson, was united in marriage to Jas. A. Crawford, son of Mr. and Mrs. Wm. Crawford, North Gower.

It is announced that Rt. Hon. Geo. P. Graham is to be Canada's Commissioner to the United States. If such an appointment is necessary no better representative could be chosen, and no public man could better represent Canada at Washington.

A very pretty wedding was solemnized Thursday evening at the home of the bride's parents, Chesterville, when Wyda, the youngest daughter of Mr. and Mrs. F. E. Marcellus, was united in marriage to Mr. G. Clayton Dagg, of Ottawa.

The regular weekly meeting of the Alert Trail Ranger Camp was held at the home of Mr. Lee. Rev. Mr. Graham, pastor of St. Paul's Presbyterian Church, was present and gave a very interesting talk. Refreshments were served.

Yesterday was announced by hand bills as clean-up day The date was decided on after the issue of the Press last week, and was not as well advertised as it should have been, but our citizens have responded and the truck men are now busy hauling the debris to the dump heap.

As a result of the visit of the Road Engineer and through the influence of A. Sweet, M. L. A., a concrete road is to be built, 20 feet wide through the village of Morrisburg this summer to connect up the provincial highway. The corporation pledges itself to repair and maintain the sides of the roadway.

The inquest held last Friday into the death of the two little children at Cass Bridge. Herbert Summers and Albert McKee, resulted in a verdict that the children had come to their death by being burned by coal oil carelessly left by person unnamed.

Women's Institute

On Tuesday next, May 18th, at 3 p. m. in the Town Hall, the Annual meeting of the Women's Institute will be held. when officers will be elected for the coming year, and the President will give her annual address. Members are asked to give suggestions for next years programme and to answer roll-call by paying fees for the new year.

Three Children Burned To Death

Cornwall was the scene of a very sad tragedy on Sunday morning when three children of Mr and Mrs. Ernest Cline, were burned to death in a fire that destroyed their home. Ernest aged 19 years, Violet and Eileen aged 8 and 5 years were the victims. Three other children escaped from the burning home with the father and mother and three other children who were away from their home on Sunday night. They do not know how the fire started, which occurred at 2.30 Sunday morning.

Sudden Death

A very sudden death occurred at Hallville on Saturday afternoon last when John H. Kerr, aged 45 years, suddenly expired when pumping water while a small fire was being put out in a neighbor's house. He had previously suffered from heart trouble, and it is supposed the excitement and extra exertion at the pump brought on a heart attack. He was noticed to slump down and in falling, his head struck a stone, making a gash in his head. When picked up he was dead. Dr. McLaughlin, Coroner, was called out, but he did not deem an inquest necessary.

Obituary

On May 3rd, after an illness of nine days, the angel of death visited the home of Mr. and Mrs. John Chambers, Hecksto, and claimed Alice Gertrude Sarah, the little eleven month old daughter, only child of Mr. and Mrs. Alex U. McLaren, (nee Lillis M. Chambers.)

The funeral was held at Heckston, on Wednesday, May 5th, at 1.30 and was conducted by the Rev. C. K. Mathewson, pastor of the United Church, Heckston, taking for his text the 15th Chapter, of Corinthians and the 49th verse. A duet was sung by Mrs. John Anderson and Mrs. Wm. Bennett.

Interment was made in the cemetery at South Gower.

The sympathy of the community goes out to the bereaved parents and relatives.

Oddfellows At Church

Winchester Lodge I. O. O. F. accompanied by their sisters Rebeccas, attended divine service in the Baptist Church on Sunday evening last and enjoyed a delightful service and most inspiring address by the pastor, Rev. Mr. Butcher. The sermon was based on the words found in the I Samuel 18:1. The text introduced three champions, Goliath, David and Jonathan. The first, Goliath, was a blasphemer, a man who defied God, and his challenge to Israel, to the army of God brought dismay. Second, David, who honored God, he excelled in private life and was not ashamed of his calling. Third, Jonathan, who loved God and loved his friend and sacrificed himself for his friend. Goliath trusted in his own strength and carried excess baggage, but he had his weak spot, his unprotected spot and David found it. David met his foe untrammeled, he had confidence in God. He did not, like Goliath, trust in his own strength but trusted in God's strength, and David won the victory. In the battle of life let us go out untrammelled with the excess baggage of sins and evil habits. Trusting in God's strength we will win out in the battle of life. During the service a duet was splendidly rendered by Mrs. Butcher and Miss Cummings, and the service throughout was a most impressive and helpful one. On their return to the lodge room a hearty vote of thanks was tendered Rev Mr. Butcher for his helpful and inspiring address.

SOCIAL AND PERSONAL

Mr. I. N. Erratt of Ottawa was the week-end guest of friends here.

Mrs. J. McLaughlin and Mrs. F. Hart spent Wednesday, with friends at Chesterville.

Miss Tena Wilson, of Cornwall spent Saturday here with her mother and brother.

Mr. M. Wilson, of Melvin spent the last of the week calling on her many friends in Winchester.

Mrs. G. C. Reveler is spending this week at Winchester Springs with her daughter, Mrs McIntosh.

Mr. and Mrs Milton Carkner, of Elma spent Sunday here with the former's parents, Mr. and Mrs. J. A. Carkner.

Mr. and Mrs. Frank Beckstead and son, Arthur and Mr. Edward and Earl Beckstead, of Hulbert, spent Sunday with Mr. and Mrs. James McLaughlin

Mr. Jas. Beattie, Mrs. Wm. Seymour, and Mr. James Seymour, of Montreal, were week-end guests of Mr. and Mrs. R. Beattie and Mr. and Mrs. W. J. Fisher.

Messrs J. Earl and Ethan McBride, of Chesterville spent last week with their uncle and aunt, Mr. and Mrs. J mes McLaughlin.

Mr. and Mrs. John Young, of Dunbar, Mr. and Mrs. Thos. McBride and two sons, spent Monday evening with Mr. and Mrs. J. McLaughlin.

Miss Helen Taylor returned home last Saturday from teaching at Inlet, Que. and Miss Adrienne Earle expects to complete her term of teaching at Blanche, Que. and return home to-morrow.

Mr. Gibbens, Editor and pubblisher of the Cornwall Standard, has the sincere sympathy of his confrers of the press in his deep sorrow in the loss of his wife, which sad event occurred last week.

Mrs. R. O. Earl and daughter Jacqueline, of Kingston, left for France, on Wednesday, May 5th, where they will spend a few months visiting the former's parents in Paris, France. They sailed on the Mauretania.

Mr. Cyrus Lapierre, aged 75 years died at his home in Morrisburg, Friday, April 30th, after an illness of about sixteen months, having been confined to his room since February last. Deceased was born in Williamsburg Township in the year 1850.

Miss Lillian Stevenson, of Donville, Ontario, was instantly killed on the Canadian National Railway track, at Iroquois, on Tuesday. She was employed in the linen mill at Iroquois, and with two compauions was on her way to dinner when the accident occurred. A long freight train was going east and the girls waited for it to pass and did not notice the fast express going west. Miss Stevenson was the first to cross after the freight had passed and her companions were just one step behind her, just far enough to escape being struck.

25 to 33 1-3% off regular prices on general Dry Goods.

D. C. Bush, Morrisburg.

When coming home from Ottawa last evening, Mr. J F. Ault and son, Robert escaped serious injury when their car ran into a truck that deliberately tried to pass in front of them. Their car was badly damaged and they were compelled to return to Ottawa for repairs before coming home.

Play Splendid Success

The comedy-drama "Cranberry Corners" presented last evening in the Town Hall under the auspices of the Women's Insutute was a most decided success, and according to the expression of many the best play by local talent ever given in Winchester. There were four acts, and the interest of the large audience was kept at a fever point from start to finish. Every one taking part was a star, and it would be impossible to make any favorable descrimination. An Orchestra under the direction of Mr. W. F. Workman rendered splendid music between acts, and equal praise for splendid talent and service must be given the orchestra. The play is full of funny and side-splitting situations and the audience certainly seemed to appreciate the entertainment. The play will be repeated this evening and a fuller notice of the programme will appear in the Press next week.

What we do, we do well. A Complene Clearance Sale is emphasized by every price that's given.

D. C. Bush, Morrisburg.

The Late Ira Christie

On Saturday afternoon last the United Church, Winchester was completely filled with sorrowing friends, and neighbours, to pay their last tribute of respect to Mr. Ira Christie, who had passed away early Thursday morning in his 68th year.

Although not in the best of health for the past year Mr. Christie kept up and out until the last few weeks. He was very ambitious taking an interest in all that was going on right to the very last. He was born in Winchester village but passed the greater part of his life on the farm where his son Sherman now resides in the Melvin Settlement. Always upright and honest in his dealings with his fellow-men he was truly a worthy citizen, who will be missed by many. He always took a deep interest in Agricultural work, being director of the Winchester township Agricultural Society for 27 years, and a Judge at the Ontario Fall Fairs for 19 years. He attended to this duty even last Fall He was a life-long Conservative being at one time President of the Dundas Association. He was also a member of the Oddfellows and Masonic lodges. His Masonic brethren marched in a body to the Church and officiated in the burial service at Maple Ridge Cemetery. Rev. J. A. Waddell, his pastor, in conducting the service in the Church referred to the faithful attendance of the deceased at the Church services, As long as he was able to walk he was found in his accustomed pew in the Church where he had always been a member. A beautiful solo: "When I ve gone the last mile of the way" was sung by Mrs. P. Durant which fitted so well into the thoughts expressed by the pastor on the path of life. A number of beautiful floral tributes showed how highly esteemed Mr. Christie was. Besides his widow, there are left one daughter, Mrs. Wm. Ross, of Chesterville, and two sons. Arthur and Sherman, of Melvin, to mourn the loss of a kind husband and father. An uncle, Mr. Joseph Christie, of Toronto, and a cousin, Mr. Montgomery, of Gravel Hill were in town for the funeral.

Six Masonic brethren were pall-bearers, Messrs J. W. Ault, Joseph Barrigar, J. H. Faith, J. L. Mill, T. A. Scott and R. L. Suffel.

A Timely Warning

A man representing himself as connected with the Salvation Army has been travelling through these parts collecting funds under one pretence and another presumedly for the work of the Salvation Army The Press has intelligence from Divisional headquarters at Ottawa that no such man is authorized to collect for the Salvation Army. The Army has been put to considerable trouble and annoyance over this man, and the public are warned to give him little consideration.

Card of Thanks

Mrs. G. W. Edwards and family are deeply grateful to their friends and neighbors for the many expressions of kindness shown to them during their recent sad bereavement.

Card of Thanks

Mrs. Ira Christie and family wish to express their thanks to the neighbors and friends for the kindness and sympathy shown them during the illness and death of the husband and father.

In Memorium

In loving memory of my dear father, Mr. John Calviny Merkley, who departed this life six years ago, May 10th.

Short and sudden was the call
Of our dear father loved by all
The blow was great the shock severe
And only those who have lost can tell
The pain of parting with no farewell.

Inserted by his loving daughter, Mrs. Dorothy Carkner, Dearburn, Michigan.

For Sale

Grass seed, cleaned at the Kemptville Agricultural School.

Apply to
Frank Davidson,
2-3c. Winchester.

For Sale

A quantity of two rowed barley, free from all noxious weeds. Also a child's cot, 3½x5 ft. filled with good springs and mattresses. Also young Aryshire stock both sex. Herd fully accredited.

Geo. Dixon,
2 3. Phone 602r24.

Mortgage Sale!

Pursuant to the Power of Sale, without Notice, contained in a certain mortgage which will be produced at the time of Sale, there will be sold by public auction in the Village of Inkerman in the County of Dundas on SATURDAY the TWENTY-NINTH day of MAY, 1926, at 2.30 o'clock in the afternoon, the following lands and premises: namely:

ALL AND SINGULAR that certain parcel or tract of land and premises situate lying and being in the Township of Mountin the County of Dundas, being composed of Part of Lot 18 in the 3rd Concession being more particularly described as Lot number One lying on the West side of Queen Street as laid out on a map of the Village of Inkerman made by James West P. L. S., bearing date 30th October A. D. 1860, and all Oil Tanks. pumps, shelving, measures, scales, counters, oil barrels and oil containers and other equipment now used in connection with the store on said premises,

UPON the said lands is a good frame dwelling house and store combined, with stabling for horses and a Warehouse, all in first-class condition.

This is a fine business stand where previous owners have made money. The property at the present time is well rented to a good tenant.

TERMS OF SALE

Twenty per cent. of the purchase money to be paid down on the day of Sale to the Vendor's Solicitor and the balahce within thirty days thereafter without interest.

The property will be offered for sale subject to a reserved bid.

Further particulars and Conditions will be made known on day of Sale and on application to the undersigned.

Morrisburg, May 3rd, 1926

IRWIN HILLIARD, K. C.
Vendor's Solicitor

FARMERS ATTENTION

The Winchester Agricultural Society is open'g the STANDING FIELD CROP COMPETITION for the Season 1926. The crops to be competed in are Corn and Barley.

Competitors must be paid-up members of a regularly organized Agricultural Society for the current year. All entries must be in the hands of the Secretary on or before June 10th next.

Liberal grants are made by Government as prizes for this competion which are supplemented by the Agricultural Society.

Seven prizes will be offered for each crop in the field as follows:—1st—$20, 2nd—$15, 3rd—$12 4th—$10, 5th—$6, 6th—$6 and 7th—$4

It costs nothing to enter so let us have a big list of entries this year in the interest of better crops For complete information and entry forms, apply to the undersigned.

Dr. J. A. Bean, President.
John McCormick, Secretary.

For Sale!

A Carload of Horses.

Well Broken

Expected in Winchester

Friday, May 14th

Samuel Young, Prop.

THE IDEAL Ice Cream Parlor.

Our Ice Cream Parlor is now open to the Public.

We are ready to serve you with Ice Cream Cones, Sundaes, Sodas, Soft Drinks of all kinds. ALL the old Popular Flavors will be served, but with their improved quality and greater deliciousness

High Grade Confectionery

Fruit of all kinds.

Quality Always At

L. FLORA, Winchester

Telephone 33 Prompt Delivery

"THE MOONLIGHT SERENADERS"

ORCHESTRA

Open for all kinds of engagements.
DANCES A SPECIALTY.
We furnish from four to eight pieces.
Terms Moderate. Phone 21
W. F. Workman. Winchester.

Pasture to Let

I can accommodate about 35 head of cattle. Lots of water, shade, etc.

J. E. Jackson,
2c. Winchester.

For Sale

One 7 yr. old mare, bay color, sound and broken double and single.

Apply to
Alex J. Meldrum,
2-4p. Ormond, Ont.

Winchester Baptist Church

PASTOR—Rev. Ernest Butcher.

SUNDAY, MAY 16th, 1926

Sunday School at 10 a. m.

Morning Service, 11 o'clock

"The Good Man's Blessedness."

Evening Service 7.30

"A Wise Man Perplexed."

Strangers and visitors always welcome.

Nursing

Mrs. Mary Deeks, nurse, of Piety Hill is open for engagements for maternity cases and all other general nursing, and will go any distance in the country.

Apl. 22—6 m. c. Winchester, Phone 124.

Hatching Eggs

White Leghorn Hatching eggs for sale, from 260 to 300 egg strain. Price $4.00 per 100 or 50c per setting of 15.

L. Deeks
49-4c Williamsburg, R. R. 1

Notice

Any person wanting a grave dug or lot cleaned, apply to Mahlon Cross, just opposite Maple Ridge Cemetery, on south side.

52–2p.

Wanted

A Steel Gang Cheese Press for 12 hoops Must be in good shape. Apply

S. A. Kinnaird,
1 R R 4 Osgoode Station

For Sale

Seven 2 year old Holstein heifers, 2 have freshened and balance will freshen in May. Apply at the undersigned farm in Mountain.

Scott Irving
1 tfc Winchester

For Sale

A quantity of Timothy Seed, No. 2 grade, Government Inspected, at 9c per. lb. Also a quantity of Timothy and Alsike, a nice mixture, price 10c per lb.

J. F. McVey & Son,
1-2p. Winchester, Phone 519r25

Hatching Eggs

Light Braham eggs, best laying strain, price $1.50 per setting of 15.

Luther Crowder
Winchester, Ont.
48-3p.

Pasture To Let

I can accommodate a number of head of cattle. Plenty of water, shade etc. I also have some seed peas for sale.

Joe Lamarche,
1-3p. Winchester.

Notice

Stores will be closed in Winchester Springs on Monday, Wednesday and Friday evenings at 6 o'clock. Commencing on May 10th until October 31st. Signed F. D. Bolton and R. A Ball.

Hatching Eggs For Sale.

Hatching Eggs from Pure Bred White Leghorns. Black Minorcas and Barred Rocks. Splendid Winter Layers. For setting of 15 eggs 75c Special price for 100 eggs.

Byron Steele,
50-4c Winchester Springs.

For Sale

50 White Leghorn hens.

Apply
2 tfc. J. W. Ault.

For Sale

1 heavy set of double harness, collars included.

Apply to
J L. Dixon,
2-3c. Winchester.

THE WINCHESTER PRESS

CLASSIFIED ADVERTISING RATES

LOST, FOUND, TO-LET, WANTED, ARTICLES FOR SALE, etc.—5 lines and under, 1st insertion 50c, each subsequent insertion 25c.

NOTE:—All small advertisements received by mail or phone, and not paid for within one week will be charged 10c extra.

BUSINESS ANNOUNCEMENTS, ANNOUNCEMENTS OF MEETINGS, such as Women's Institutes, Lodges or other Societies or Clubs, where an announcement is for the convenience of the membership and general public, 10c per line.

READING NOTICES, in black type, 15c per line.

ANNOUNCEMENTS OF CHURCH SERVICES or any special feature connected with the regular services of a church, 10c per line. Minimum 50c.

CARD OF THANKS AND IN MEMORIUM NOTICES—First inch 50c, each additional inch 25c.

GOVERNMENT, LEGAL AND MUNICIPAL NOTICES, BY-LAWS, Etc. —12c per line for the 1st insertion, 6c per line for each subsequent insertion, 12 lines to the inch.

Advertisements ordered for insertion "until forbidden," and those sent without written instruction, will appear until written orders are received for to discontinue same.

DISPLAY ADVERTISING RATES

One insertion, 50c per inch, 2nd and following insertions, 35c an inch QUARTERLY, 100 ins. and over 15c per in., less than 100 ins. 20c in. Whole page advt., 1 insertion, to regular display advertisers, $24.00. Half page advt., 1 insertion to regular display advertisers, $14.50. These rates are for "run of paper."

SUBSCRIPTION RATES

$2.00 per year when not paid within 3 months. Foreign subscriptions $2.00 per year in advance.

W. J. CASS, B.A.
Barrister, Solicitor, Notary.
Successor to Geo. C. Hart.
Phone 11 Winchester, Ont.

LAWSON & LAWSON
Barristers, Solicitors, etc.
Offices—Molsons Bank Building
Chesterville, Ont.
W. B. Lawson, K.C. K. D. Lawson

DR. WALTER S. FLORA
Dental Surgeon
74 Sparks Street - Ottawa, Ont.
Phone Queen 4136

DR. G. H. McKEOWN
Dentist
Winchester, Ont. Phone 28
Gas for Extractions.

The Business of the
Late D. F. Sutherland
PRIVATE BANKER
Is continued as usual at his former office at Winchester.

JAKE ROSS
All kinds of Poultry wanted at all Seasons. Wool Wanted.
I buy all kinds of Hides.
Phone 81 - Winchester

CLARA IRVING
Teacher of Burrowe's Method of Kindergarten and Primary Music.
A method which is a delight for beginners. Also teacher of advanced pupils.
Terms reasonable. Lessons given at her home on Main St. Phone 117.

Holly Rebekah Lodge
No. 116
Meets First and Third Friday in the I.O.O.F. Hall, at 8 p.m.
L. Dixon, N.G. Nora Elliott, Rec.-Sec.

Henderson Lodge No. 383, A.F. & A.M.
Winchester
Meets Friday on or before full moon in Sweet's Block, at 8 o'clock. Visiting brethren always welcome.
H. B. Fetterly, W.M.; H. Annable, Sec.

Winchester Lodge, No. 336, I.O.O.F.
Meets in the Lodge Room, over the Bank of Nova Scotia, Main Street, every Monday evening at 8 o'clock. Visiting brethren cordially invited.
Hugh Nolan, N.G. Roy Annable, Sec.

G. A. DIXON
LIABILITY, AUTOMOBILE
LIFE INSURANCE
PHONE 109, WINCHESTER

IN 1923
What Will Be Doing?
GOWLING BUSINESS COLLEGE
Ottawa, Ont.
Will prepare you for a good position that will insure advancement.
Attend this Great School that leads all other Canadian schools in open competition on the Civil Service Examinations and make sure of being in a good position in 1923. Enter any time.
Write for free catalogue.
H. W. BRAITHWAITE, Prin.
W. E. GOWLING, President.

Ross Morrow
Licensed Auctioneer
For the Counties of Dundas, Stormont, Glengarry, Carleton and Russell.
Sales of all kinds handled.
Phone 603r 31
Winchester Springs, Ont.

HENRY'S SHORTHAND SCHOOL
Ottawa, Ont.
Our standard of instruction being 10 per cent higher than any other, our graduates are preferred and given better pay.
Our teachers know what to teach, and how to teach it, all having been practical stenographers.
It pays to attend the Largest and Best.
D. E. HENRY, President
Cor. Bank and Sparks Sts.

Sanitary Barber Shop and Beauty Parlor,
Hair-cutting, shaving, massaging and shampooing.
Ladies' hair-bobbing, shingling, waving, massaging and shampooing a specialty, done either during open hours or by appointment.
Oscar Pierce, Propfietor.

Sheep Industry Promising.

Sheep and lambs were a paying branch of live stock in 1925, says the Market Intelligence Division of the Live Stock Branch at Ottawa in its sixth annual Review. Supplies were quite short, but on the other hand, a keen demand for breeding ewes and feeder lambs would indicate that producers are alive to the situation. In fact the short marketings were probably due in some degree to the holding back of stock for breeding. However, that may be, the fact remains that the marketings of sheep and lambs were the smallest in volume last year of any since 1920.

Dealing explicitly with the situation the Review suggests that an encouraging feature is found in the extremely keen and insistent demand for breeding stock. Altogether 36,581 head of ewes and lambs were returned to the country either for breeding or further feeding. Another thing that puts a better complexion on the short supply figures is the fact that numbers of lambs suitable for breeding were kept back from slaughter and either retained on the farms where raised or sold direct to prospective producers. The Review concludes with the remark "Undoubtedly there is a healthy growth now taking place."

I Sell by Phone.

I find it a bad mistake to load five bushels of apples in the car, take them to town and then try to sell them.

If I sit down at the phone and call the markets up first I get all the prices and they don't know whether I'll bring them or not. I've had offers of $1 a bushel and $1.50 a bushel for the same fruit on the same day.

Most of us hate to refuse an offer at the market because we don't know whether the next place we visit will pay as much. Phoning first eliminates this.—E. R.

You Can Kill Ivy Early.

Summer is the wrong time to try to kill poison ivy. Poison ivy stores up food for the next season's growth in its large fleshy roots. The early spring growth is made largely from this accumulated food supply. The best time to destroy it is just after this early spring growth, when the vitality of the plant is at its lowest ebb. Any roots remaining in the soil can make but a feeble effort at a second growth. —F. F. R.

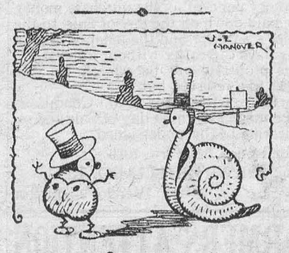

Sarcasm.

Bug—"Say, Mr. Snail, were you ever arrested for speeding?"

Outdoor whitewash: Materials needed are 62 pounds of quicklime, two pounds of salt, one pound of sulphate of zinc, two gallons of skim-milk. Slake the lime in twelve gallons of water. Stir occasionally to prevent scorching, and keep covered when not stirring. Dissolve the salt and sulphate of zinc in two gallons of boiling water, then add to the slaked lime. Add the skim-milk and stir well.



After Every Meal
It doesn't take much to keep you in trim. Nature only asks a little help.
Wrigley's, after every meal, benefits teeth, breath, appetite and digestion.
A Flavor for Every Taste

THE ROSE BUSH AND THE GRUB WORM

BY FRANCES A. SHAW.

One warm spring day, when the violets and crocuses were in bloom, and the roses—and snow-balls and lilacs had budden, a grub-worm crept up to a white rose-bush that gave promise of many blossoms, saying:

"I am all alone in the world—I want a friend. May I not come and live with you?"

The rose-bud gazed down on the grub-worm, and thought:

"Oh, what a hideous little monster!"

But the poor thing looked so sad and lonely that she pitied him and said:

"Yes, you can stay with me as long as you please."

So the grub-worm made his home with the rose-bush.

They soon became great friends. The rose-bush told the grub-worm many stories of her past life—of lawless hand that had plucked her blossoms; of driving rains that had beaten her to the earth; of untimely frosts that had smitten her and thrown a blight over her budding loveliness.

She had also pleasant things to tell, of skies bright with sunbeams, or gemmed with stars, that had smiled upon her when the storm was past; of crystal dews that had glittered on her leaves; of fountains that, on warm summer days, had shed their cooling spray around her; of fairy forms that had flitted amid her blossoms, or found a home in their fragrant petals; of grown people and little ones who had admired and loved her.

The grub-worm had also many tales to tell of his brief, eventful life—of the strange things that had happened to him in his journey to her side; of neglect and hardship; of narrow escapes from death.

He had pleasant stories, also, of lovely mossy banks and blooming flower-gardens he had seen in his travels; of the sweet, juicy leaves he had tasted; of the gay beetles and gorgeous butterflies he had met.

One day, after he had lived a week near the rose-bush, she said to him:

"How could I ever think you ugly? You are handsomer to me than the golden beetle or the sparkling glow-worm. They are proud and vain; you are humble and good."

"Friendship blinds your eyes," replied the grub-worm. "Everybody calls me ugly."

"What does that matter to me?" said the rose. "If the heart is good and true, it makes the plainest form seem beautiful. And those we love are never ugly to us."

So the rose-bush and the grub-worm lived on happily the whole summer long. At last the autumn rains began to beat upon the rose-bush. Her blossoms had long since faded; now her leaves began to fall. She shivered in the blast, and was very sad, for none now paused to admire her beauty or inhale the fragrance that had fled with her faded blossoms.

The grub-worm, too, grew very languid.

"I must crawl away somewhere and sleep," he said to the rose-bush. "When I waken, I will come back to you."

Days and weeks passed, but he still slept on. When all the leaves of the rose-bush had fallen beneath the autumn frosts, and she stood in the place of her former pride, all bare and desolate, the gentle angel of slumber came and kissed her with pitying lips.

"Sleep until spring," said the angel, "and then you shall waken to a new and beautiful life."

Winter came and shrouded the earth in a white mantle, that hid the rose-bush quite from sight. But she, wrapped in blissful dreams of by-gone summers, heeded not the frost and snows around her.

When spring at length awoke her, she felt new life in every budding leaf, and June found her more beautiful and radiant than ever.

Her old friend, the grub-worm, came back to her, but she did not know him; he had changed into a butterfly, with rainbow hues and golden wings. The world was before him; he could choose any dwelling-place he pleased, but he found none so dear as his old home with the rose-bush.

While she was chained to the sod, he could soar far away into the blue ether, and explore both earth and sky. No matter where he went, he was sure to return to his old friend gladly, as the bird flies back to its nest, bringing her many delightful stories of far-away places she could never see, and always ready at her bidding to go forth in quest of new adventures, with which to entertain and delight her.

So the rose-tree, who had been the friend of the poor chrysalis, shared the glory and happiness of the proud and gorgeous butterfly.

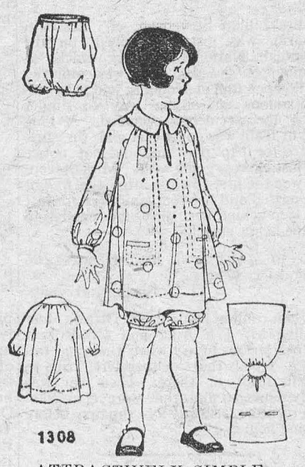

ATTRACTIVELY SIMPLE.

An interesting return to the modes for the younger generation, is that of the old-time and delightful challie. A practical frock for the little miss from 2 to 8 years is pictured here, fashioned from challie. The dress is so simple it can be made in a few hours. The sleeves have raglan shoulders, and the neck has gathers at both front and back, and may be finished with a round collar as illustrated, or a narrow band. An attractive touch of color is given to the front by two rows of colored thread, run in long-and-short-stitch from the neck to the outer edge of the tabs, which simulate pockets. The bloomers are gathered into bands at the knees and waist. No. 1308 is in sizes 2, 4, 6 and 8 years. Size 4 years requires 2⅞ yards 32-inch material for complete dress. Price 20 cents.

Our Fashion Book, illustrating the newest and most practical styles, will be of interest to every home dressmaker. Price of the book 10 cents the copy.

HOW TO ORDER PATTERNS.

Write your name and address plainly, giving number and size of such patterns as you want. Enclose 20c in stamps or coin (coin preferred; wrap it carefully) for each number, and address your order to Pattern Dept., Wilson Publishing Co., 73 West Adelaide St., Toronto. Patterns sent by return mail.

A Good Fire-Extinguisher.

An effective liquid fire-extinguisher is made by dissolving 25 pounds of salt and one pound of soda in ten gallons of water. Mix well together and store away in large bottles, jars, and other receptacles.

This will quickly put out a fire and a supply should be on hand in every home. Keep it where it will be easy to get at, and in some place that each member of the family knows about. This liquid does not become offensive when kept for some time, and it will not freeze.

Spuds in His Corn.

My neighbor plants the last four hills of spaces at each end of his cornfield of potatoes.

Turning the teams on potatoes doesn't hurt them. He has a good stand of corn and also good potatoes.

The plan saves him considerable hand cutting when the time comes for the corn binder.—C. A. R.

Creosote in chimney—To prevent trouble from this source, cut a hole in the stovepipe an inch or two in diameter and have it fixed so that it can be closed when desired. Leave the hole open once in a while and it will be O.K. We fixed two chimneys in this manner.—H. J.

OWL-LAFFS

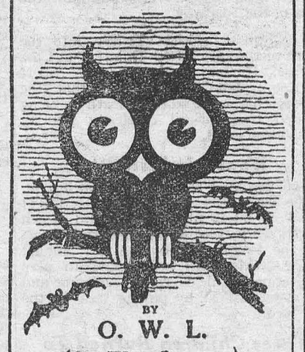

BY
O. W. L.
(On With Laughter)

Some of London's fashion following girls are now carrying their watches tucked under garters just above the knee. Oh, what a time they must have.

A hick town is a place where Central can tell you how much insurance he carried.

Bobby was reading history, and looking up suddenly he asked: "What is beheaded, mother?"

"Having his head cut off, darling," she replied.

After a thoughtful moment, Bobbie remarked: "I suppose defeated is having his feet cut off?"

Even the quilts on the beds in an insane asylum are sometimes called crazy quilts.

Correct this sentence: "I don't care whether the case is platinum or gold plate," said the girl, "but I do want a watch that will keep time."

Margie.

Whether years prove fat or lean
This vow I here rehearse;
I take you, dearest Margarine,
For butter or for worse.

Small boy at theatre, as comedian on stage removes his wig—"Daddy, you can do that, can't you, daddy?"

Mother—"I don't approve of this training of the young people for married life."

Father—"Why not? Don't Dempsey always train for his bouts?"

Florida real estate is said to be at a standstill. Probably getting balanced for a sensational nose dive.

A quiet wedding often is the last quiet a man knows.

So Long, Bob!

Say a kind word
For Jeramiah Pleasant,
He gave his wife a wash tub
For a Christmas present.

Correct this sentence: "I'll be through with the rake in an hour," said he; "and then I'll return it."

A lot of people live cheaper than their neighbors, but you don't hear them going around bragging about it.

The hum of conversation when women get together means that someone is going to be stung.

Before election a candidate is full of promise and after election empty of performance.

Some block heads contain quite a bit of sap. If brevity is wit, some skirts are side-splitters.

A Child's Laughter.

All the bells of heaven may ring,
All the birds of heaven may sing,
All the wells on earth may spring,
All the winds on earth may bring
All sweet sounds together;

Sweeter far than all things heard,
Hand of harper, tone of bird,
Sound of woods at sundawn stirred,
Welling waters winsome word.
Wind in warm wan weather.

One thing yet there is, that none
Hearing ere its chime be done
Knows not well the sweetest one
Heard of man beneath the sun,
Hope in heaven hereafter;

Soft and strong and loud and light,
Very sound of very light
Heard from morning's rosiest height,
When the soul of all delight
Fills a child's clear laughter.

Golden bells of welcome rolled
Never forth such notes, nor told
Hours so blithe in tones so bold,
As the radiant month of gold
Here that rings forth heaven.

If the golden-crested wren
Were a nightingale—why, then,
Something seen and heard of men
Might be half as sweet as when
Laughs a child of seven.

—Algernon Charles Swinburne.

Telephoning at Sea.

As soon as the great liner Leviathan arrives in New York harbor, it is possible for passengers to get immediately into telephonic communication with any of the 16,000,000 subscribers scattered over the North American continent—and this without leaving the ship!

On reaching the harbor the first cable to be thrown ashore, before the vessel actually docks, contains a telephone lead. This is proptly fitted into a socket on the quay, and the great ship is at once in touch with any part of the United States or Canada.

It is likely that similar facilities will be provided at Southampton and other of the large British ports in the course of the next few months.

Have You Tasted "SALADA" H670 GREEN TEA

Those who have used Japan, Young Hyson or Gunpowder Tea will appreciate the superiority of this delicious blend, always so pure and rich. Try it.

Open Country.

Spring is usually a season of spacious thoughts. Chaucer knew this when he sent his company of nine and twenty on their Canterbury pilgrimage. Promoters of travel to the ends of the earth and those who manage camps and every sort of playing ground at home or in distant places appeal to that firmly rooted instinct in most normal folk which makes us want to open doors and windows to the bland, sweet, vernal influences. There are stirrings in the blood of mortals, as in the woodland of singing choirs and thrusting buds and running brooks. Our very thoughts are outward bound in this season, and into the atmosphere within four walls of sedate and confining aspirations that re-enforced concrete itself is unable to shut out. The trouble with a writer, says a blunt and wise economist, is that he has always lived in a room. Literature suffers and may altogether expire when it loses contact with life, whence it is derived. They that are wies are aware of it, and therefore they close the books, quit the narrow limitations of the houses made with hands and go in quest of the free, elemental verities of earth and sea and sky.

These are not to be found in the Bohemia that has come to mean a forced hothouse growth of self-praising estheticism, the little mutual-admiration societies and coteries of those who talk a lot about the things they mean to do and berate the world for its supposed failure to recognize their genius. They build up cults, they are fetich worshipers and they burn incense and talk in subdued tones about some master, but the atmosphere thickened by the smoke of their adulation is stifling and unwholesome. They ought to get out of doors, into clear sunlight and accept certain simple rules of diet, exercise and sleep which they now scorn as a concern of common mortals. Much nonsense that is heard and seen to-day in the name of music, the pictorial arts or literature would not survive exposure to God's outdoors; it can only live, like any moldy, fungous growth, in a damp cellarage shut away from air and sun.

The Things I Love.

A butterfly dancing in the sunlight,
A bird singing to his mate,
The whispering pines,
The restless sea,
The gigantic mountains,
A stately tree,
The rain upon the roof,
The sun at early dawn,
A boy with rod and hook,
The babble of a shady brook,
A woman with her smiling babe,
A man whose eyes are kind and wise,
Youth that is eager and unafraid—
When all is said, I do love best
A little home where Love abides,
And where there's kindness, peace and rest.

—Scottie McKenzie Frasier, in "Things That Are Mine."



You earn more than Savings Bank interest —When you use Sunlight Soap

WHEN you put a dollar in the bank it may earn as much as four cents in a year's time. When you use Sunlight Soap for doing the family wash you save many dollars a year because of the protection this pure soap gives to the family linens.

Sheets, pillow cases, towels, shirts, dresses and napery—these are all expensive. It costs a lot of money to replace them.

Harsh, impure soaps break down and wear out fabrics at a ruinous rate. Sunlight Soap, made by the makers of Lux, and backed by a $5,000 Guarantee of Purity, keeps the bloom of newness on fabrics and greatly prolongs their life.



Mrs Experience says ~

"There are enough worries attached to housekeeping without creating unnecessary ones.

"I use Sunlight Soap because it keeps the household linens wonderfully clean and new-looking and I know it's pure."

The Choice of Millions

Because Sunlight is so efficient and so safe, it is the largest selling laundry soap in the world.

It costs no more than ordinary soaps.

Made by Lever Brothers Limited
Toronto

Sold Everywhere

Sunlight Soap

The Largest Selling Laundry Soap in the World

S-70

STRIKE IN GREAT BRITAIN RESOLVES ITSELF INTO TEST OF ENDURANCE

Constables Sit Beside Drivers of Busses in London, and Barbed Wire is Strung Over Radiators of Vehicles—The Air is Thick With Portents of Coming Trouble But Neither Side Shows Any Sign of Breaking Down.

A despatch from London says:—There is no sign of yielding on either side in Britain's great strike. The excitement of the first days is giving way to dogged obstinacy. The glamor of the unusual which colored the strike's beginning has faded.

It has left behind nothing but drabness and sameness, and an uncanny feeling of coming terrors if neither side breaks the other soon.

There is no mistaking the growing bitterness of the forces pitted against each other in the fight for mastery over Great Britain. The smiles and jokes of the first hours of the strike are no more. Now one sees scowls, and hears curses.

Britain is in a state of war, without the panoply of warfare.

There is no rattle of musketry or boom of artillery—as yet—but if ever a battle was waged in this world it is being waged now in Britain. It is a battle fought practically in silence—but what a battle it is!

Here and there, to be sure, are the usual appurtenances of warfare. Armored cars crawled through London on Thursday on their way to military concentration centres. Squads of soldiers guarded bus garages. Sentries in full war equipment—many more of them than usual—marched briskly to and fro in front of the Royal palaces.

And outside London there are troop movements to places where trouble may break out at a moment's notice, and sudden marchings of battalions on undisclosed errands.

Civilians also are lending a touch of war to the Britain of the last three days. Nearly every bus which dares to venture into London streets has a constable seated beside the driver. And also there is barbed wire strung over the radiator in case the strikers decide to interfere with their motive power.

Around the newspaper offices in Fleet Street a region of strike pickets lurked all day. Rumors of coming attacks come thick and fast.

"They are going to storm your building to-night," members of the London Times staff and foreign correspondents having offices in the Times Building are told. But the threatened storm has not materialized—so far. Throughout Thursday there were riots in London and elsewhere in Britain. But nowhere did they get really bad.

On many roads leading to the city from the suburbs, strikers in an ugly mood interfered throughout the day with those seeking to enter the city. One member of The New York Times staff, who lives about ten miles from his office, tried vainly to get to work. Every time he started for London his car was turned back by one group or another of strikers in no mood for parleying. Boys from the cable company, carrying despatches, also were stopped outside newspaper offices, but the police rescued them from the clutches of the strike pickets.

Thursday night, in the House of Commons, Sir John Simon, one of the most notable legal lights of Britain, said the general strike is absolutely illegal and the striker is liable to prosecution. The picture of prosecuting millions of men may cause laughter, but the phrase is considered significant here, in that it may foreshadow more drastic Government methods in seeking to crush the srike. For if the strike is illegal, why quibble, the Government may ask, about how to throttle it? Why not soldiers instead of constables, rifles and machine guns instead of persuasion and half-hearted wielding of police clubs?

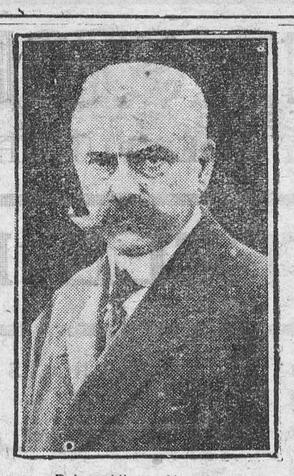

Prince Victor Napoleon
Bonapartist pretender to the throne of France, who died in Brussels on May 3. The prince was 64 years of age.

STRIKE CAUSES DROP IN FOOD PRICES

Exports Fall Off as Boats Are Unable to Take Cargoes to Britain.

A despatch from Paris says:—The British strike has brought benefit to the French consuming public in the form of an unprecedented fall in prices of early spring foodstuffs because of cessation of exportation to England.

There has already been a drop of 50 per cent. in the prices of fresh vegetables and fruits throughout South France. Cherries fell from 350 to 150 francs per hundredweight in the Montpellier region. The famous new potatoes of Saint Brieuc are in danger of being left in the ground as unprofitable if the strike continues.

Exporters face heavy losses. British vessels are not even taking aboard cargoes already contracted for. The Cabinet has directed the Minister of Agriculture to arrange with the railways for the return of perishable foodstuffs which are rotting on sidings in Channel ports awaiting transportation to England.

Labor organizations of France and Belgium have whole-heartedly approved an offer to support the British strikers. Officers of the National Federation and functionaries of the various Labor syndicates wired the British Trade Unions Council expressing solidarity and hoping for "complete success of your program relative to vindications, which interest the workers of all countries."

All sea traffic from Belgium to England has been suspended since the last boat left Ostend Wednesday night. At Antwerp the dock workers decided to prevent all exportation of coal to England.

GOVERNOR HONORED BY PRINCE GEORGE

King's Son Presents Medals to Hongkong Officials—Guest of Titled Chinese.

A despatch from Hongkong says:—Prince George, younger brother of the Prince of Wales, who is undergoing his naval training aboard the H.M.S. Hawkins, the flagship of the British squadron in China waters, is becoming quite a familiar figure in the social and official life of this colony. He is to be seen here, there and everywhere in mufti when off duty, and wherever he goes he gains fresh popularity by reason of his natural and unassuming ways and his obvious enjoyment of life.

He has figured as the principal actor in an official function here by acting for the King in carrying out an investiture, at which the Governor and others were ceremoniously presented with decorations. This was quite a big affair, reminiscent of investitures at Buckinghom Palace, and the guard of honor for the occasion was supplied not by the regular military, but by the Scottish company of the Volunteer Corps, composed of sons of Scotland occupying business positions in the Colony.

On the night of the investiture the Prince was the guest of a titled Chinese, Sir Shou-Son Chow, and at it he made his acquaintance with such Chinese dishes as birds' nest soup and sharks' fins. The chopsticks did not cause him any trouble for he handled them with remarkable dexterity, but he came to grief when he borrowed a native fiddle from a member of the Chinese orchestra. Making several attempts to extract music from the strange instrument, the Prince finally handed it back with a smile, saying that it was "far too difficult" for him.

Fond of dancing, like his brother, he is often to be seen at local functions, where he is a great favorite with the young women. At one dance he appeared in fancy dress as an old-time Chinese mandarin.

The Prince also takes a huge delight in horseback riding. Polo and pony racing take up much of his spare time, while he also follows the Fanling Hunt in the beautiful country in the New Territories. All in all, "P. G." as his naval chums call him, is about the most popular Britisher in this part of the world.



Charles F. Paul
Editor of Saturday Night, who died suddenly in Toronto, on April 30.

EXPORT TRADE SHOWS $246,125,438 INCREASE

Imports from United States 610 Millions and Exports 474 Millions.

A despatch from Ottawa says:—Canada's export trade for the fiscal year ended March 31 last, reached the unprecedented total of $1,315,192,791, and showed an increase of $246,125,438 over the preceding fiscal year. Imports amounted to $927,402,732, an increase of $130,470,195, leaving a total net improvement in Canada's favorable trade balance of $115,655,243, as compared with the preceding year.

Imports from the United States increased a little more than $100,000,000, to a total of $609,825,350, and exports to the United States increased more than $57,000,000 to a total of $474,890,028.

Exports to the United Kingdom increased by over $112,000,000, to a total of $508,249,576, and imports from the United Kingdom increased by more than $12,000,000, to a total of $163,710,431.

Exports to Australia increased by over $3,000,000, to a total of $15,436,025, and imports from Australia advanced about $400,000, to a total of $3,042,054. Imports from the British East Indies increased by nearly $4,000,000, to a total of $16,927,102, and exports increased by over $5,000,000, to a total of $11,596,133. Imports from the British West Indies dropped nearly $5,000,000, to $9,972,152, and exports increased by over $2,000,000, to a total of $13,295,160. Exports to New Zealand increased by about $500,000, to a total of $16,561,344.

THE WEEK'S MARKETS

TORONTO.

Man. wheat—No. 1 North., $1.61½; No. 2 North., $1.55½; No. 3 North., $1.50½.

Man. oats—No. 2 CW., nominal; No. 3, not quoted; No. 1 feed, 49½c; No. 2 feed, 48c; Western grain quotations on c.i.f. bay ports.

Am. corn, track, Toronto—No. 2 yellow, 87c; No 3 yellow, 84c.

Millfeed—Del., Montreal freights, bags included: Bran, per ton, $31.25; shorts, per ton, $33.25; middlings, $40.25; good feed flour, per bag, $2.30.

Ont. oats—44 to 46c, f.o.b. shipping points.

Ont. good milling wheat—$1.38 to $1.40, f.o.b. shipping points, according to freights.

Barley, malting—62 to 64c.

Buckwheat—No. 2, 72c.

Rye—No. 2, 85c.

Man. flour—First pat., $9, Toronto; do, second pat., $8.50.

Ont. flour—Toronto, 90 per cent. pat., per barrel, in carlots, Toronto, $6.05; seaboard, in bulk, $6.20.

Straw—Carlots, per ton, $9 to $9.50.

Screenings—Standard, recleaned, f.o.b. bay ports, per ton, $22.50.

Cheese—New, large, 20c; twins, 21c; triplets, 22c; Stiltons, 23c. Old, large, 25c; twins, 26c; triplets, 27c.

Butter—Finest creamery prints, 38 to 38½c; No. 1 creamery, 36½ to 37⅛; No. 2, 34½ to 35½c. Dairy prints, 27½ to 29½c.

Eggs—Fresh extras, in cartons, 35 to 36c; fresh extras, loose, 34c; fresh firsts, 33c; fresh seconds, 28 to 29c.

Dressed poultry—Chickens, spring, lb., 70 to 80c; chickens, lb., 35 to 37c; hens, over 4 to 5 lbs., 30c; do, 3 to 4 lbs., 27c; roosters, 25c; ducklings, 5 lbs. and up, 30 to 31c; turkeys, 40c.

Beans—Can. hand-picked, $2.60 per bushel; primes, $2.40 per bushel.

Maple produce—Syrup, per imp. gal., $2.30 to $2.40; per 5-gal., $2.25 to $2.30 per gal.; maple sugar, lb., 25 to 26c; maple syrup, new, per gal., $2.40.

Honey—50-lb. tins, 11½ to 12c per lb.; 10-lb. tins, 11½ to 12c; 5-lb. tins, 11 to 12½c; 2½-lb. tins, 14 to 14½c.

Smoked meats—Hams, med., 32 to 34c; cooked hams, 47 to 49c; smoked rolls, 22c; cottage, 25 to 27c; breakfast bacon, 32 to 38c; special brand breakfast bacon, 33 to 39c; backs, boneless, 39 to 45c.

Cured meats—Long clear bacon, 50 to 70 lbs., $24.25; 70 to 90 lbs., $23.75; 20 lbs. and up, $22.34; lightweight rolls in barrels, $42.50; heavyweight rolls, $39.50 per bbl.

Lard—Pure tierces, 17½ to 18c; tubs, 18 to 18½c; pails, 18½ to 19c; prints, 20 to 21c; shortening, tierces, 15½ to 16c; tubs, 16 to 16½c; pails, 16½ to 17c; blocks, 17½ to 18c.

Heavy steers, choice, $7.50 to $8; do, good, $7 to $7.25; butcher steers, choice, $7 to $7.75; do, good, $6.25 to $6.75; do, com. to med., $5 to $6; butcher heifers, choice, $6.50 to $7.50; do, good, $6 to $6.50; do, com., $5 to $5.50; butcher cows, choice, $5.25 to $6.25; do, fair to good, $4 to $5; butcher bulls, good, $5 to $6; bolognas, $3.50 to $4; canners and cutters, $2.50 to $3.50; springers, choice, $85 to $100; good milch cows, $75 to $85; medium cows, $45 to $60; feeders, good, $6.25 to $6.75; do, fair, $5 to $6; calves, choice, $11 to $11.50; do, good, $9.50 to $10.50; do, lights, $5 to $7.50; good lambs, $14 to $15; do, med., $12.50 to $13; do, culls, $10 to $11.50; good light sheep, $8 to $9.50; heavy sheep and bucks, $5.50 to $6.50; hogs, thick smooths, fed and watered, $13.35; do, f.o.b., $12.75; do, country points, $12.50; do, off cars, $13.75; do, thick fats, f.o.b., $12.25; select premium, $2.61.

MONTREAL.

Oats—CW., No. 2, 62c; do, No. 3, 58c; extra No. 1 feed, 56c. Flour, Man. spring wheat pats., firsts, $9; seconds, $8.50; strong bakers', $8.30; winter pats, choice, $6.70 to $6.80. Rolled oats, bag, 90 lbs., $3.20 to $3.30. Bran, $31.25. Shorts, $33.25. Middlings, $40.25. Hay, No. 2, per ton, car lots, $13.50.

Cheese, finest wests, 18. Butter, No. 1, pasteurized, 33½c. Eggs, storage extras, 36c; do., storage firsts, 33c; do, storage seconds, 31c. Potatoes, Quebec, per bag, car lots, $3.50 to $3.75.

Fairly good veals, $6 to $7; hogs, $14.50 to $14.75; sows, $11.25 to $11.50.

Five Generations Complete With Arrival of Baby Son

A despatch from Welland says:—The birth of a son to Mr. and Mrs. W. J. Titus of Ridgeville completes five generations in the family circle. The great-great-grandmother is Mrs. J. Clendenning of Toronto, who is 98 years of age. The great-grand mother of the infant is Mrs. John Wall of Toronto, who is 70 years of age. The grandmother is Mrs. W. J. Titus of Toronto, 50 years old.

Quebec to Standardize Rates of All Public Utilities

A despatch from Montreal says:—Standardization of rates charged by all public utility companies for their services throughout the Province is the definite object with which the Quebec Service Commission is gathering data from all concerned, according to Adrien Beaudry, Chairman of the Commission.



Sir Wm. Mitchell-Thomson
Posmaster-general, who leads the government organization for maintaining public services during the present strike tie-up in England.

FIRST SECTION OF SEASON'S PROGRAM OF ROAD BUILDING IN ONTARIO ANNOUNCED

Road contracts totalling $2,339,419 have been awarded by the Ontario Government and represent the program of construction for the present season, which has so far been decided upon. Practically every section of old Ontario is interested in some phase of the program, the details of which were made available at the Parliament Buildings by Hon. George S. Henry, Minister of Highways.

The total of $2,339,000, which has been awarded, does not represent the total work which the Highways Department will undertake during the season, but simply the portion of it which has been passed upon by Hon. Mr. Henry. Quite apart from the sum total, however, which may reach five or six million dollars, interest centres this year in the construction costs which the Government has achieved. Contract figures show that the washed and screened gravel concrete, the hardest type road which the department builds, is being constructed this year for $19,700 to $23,900 per mile. This figure represents the lowest building costs which the department has succeeded in achieving, and contrasts notably with the $35,000 and $40,000 per mile costs which formerly prevailed.

The program which the Government has already embraced for the present year contemplates the construction of 44.31 miles of concrete paving; of 19.18 miles of asphalt top on a black base type; of 19.83 miles of bituminous penetration type; of 12.30 miles macadam type; of 32 miles of grading and culvert work; and of 61.20 miles of surface treatment. The details of the localities in which this work is to be done are as follows:

Gravel concrete roads: From Colborne westerly 7.39 miles at a cost of $22,700 per mile; from Brighton to Colborne, 7.26 miles, at a cost of $22,400 per mile; from Trenton to Brighton, 7.7 wiles, at a cost of $19,700 per mile; from Marden north 5.2 miles at a cost of $22,200 per mile; from Leamington west and from Comber to Ruscum, 12.17 miles, at a cost of $23,900 per mile; from Dublin to Mitchell, 4.59 miles, at a cost of $20,500 per mile.

Asphalt top on black base roads: From Allanburg to Welland, 6.41 miles, at a cost of $24,300 per mile; from North Gower to Rideau, 7.34 miles, at a cost of $19,300 per mile; Johnstown to Cardinal 5.43 miles, at a cost of $20,600 per mile.

Bituminous penetration roads: East of Lansdowne, 3.56 miles, at a cost of $21,200 per mile; Pembroke South, 5 miles, at a cost of $19,400 per mile; Gananoque West, 3.68 miles, at a cost og $17,100 per mile; Simcoe to Renton, 4.41 miles, $21,900; at Stittsville, .5 miles, at a cost of $20,600 per mile; Morrisburg to Iroquois, 2.68 miles, at a cost of $20,200 per mile.

Macadam roads: South from the Belleville Bridge, 3.2 miles, at a cost of $11,700 per mile; from Fraserville to Bailieboro, 5.24 miles, at a cost of $16,430; from Georgetown, west, 4 miles at a cost of $12,100 per mile; from Norval East, 2.56 miles, at a cost of $14,800 per mile; from Brampton, north, 7.3 miles, at a cost of $15,800 per mile.

Grading and culverts: In the Lombardy Division, 6.7 miles, at a cost of $6,300 per mile; Chatsworth South, 6.5 miles, at a cost of $3,200 per mile; Markdale North, 6.1 miles, at a cost of $2,850 per mile; Joyceville North, 13.5 miles, at a cost of $3,800 per mile.

Surface treatment: Ottawa West, 8.16 miles; at a cost of $830 per mile; Port Elmsley North, 35 miles, at a cost of $850 per mile; L'Original West, 18.4 miles, at a cost of $810 per mile.

Bridge structural work and superstructures have been contracted for at Louisville Culvert, Jantzen's Creek, Simpson's Gully, Tremblay Creek, Hawkesbury Creek, and Carp Bridge. The grand total involved in the whole program adopted to date is $2,339,419.

SPALATO TO SUPPLY STONE FOR MEMORIAL

Vimy Monument to be Built of Beautiful Stone Used in Roman Palaces.

A despatch from Ottawa says:—Stone from Spalato, such as was used in the building of palaces for Roman Emperors, and particularly that of Diocletian, who ruled A.D. 284 to 305, will be utilized in the construction of the Canadian war memorial at Vimy Ridge. Spalato is on the Adriatic coast of Jugoslavia, and permission has been obtained from the Government of Jugoslavia to work the ancient quarry, which has been rediscovered in recent years.

Colonel H. C. Osborne of the War Graves Commission, when asked about this stone, stated that it had been recommended by the highest authorities. It is a beautiful stone of fine texture and amber color. The Roman remains of this stone are in fine preservation, he said. Colonel Osborne explained it has taken two years to find a desirable stone with the qualities necessary for such work as that of Walter Allward, the Canadian sculptor. The stone is both beautiful for carving and of durable texture. It can also be obtained in the necessary large blocks.

The memorial comprises a large number of sculptured figures in groups, so that this latter qualification was also essential. The contract for the construction of the war memorial has been let by the Canadian War Memorial Commission to H. T. Jenkins, Ltd., of Torquay, England.

Failure to do an honest day's work is at best a mild form of dishonesty. —H. D.

Three Hamilton Women Injured When Auto Overturns

A despatch from Hamilton says:—Three women occupants of an automobile were injured when an automobile overturned while swerving too sharply to avoid a collision at Locke and York Streets. Mrs. Charles Vance, 429 Wentworth Street North; Miss Betty Vance, a daughter, and Miss Campbell, were all removed to the General Hospital suffering from lacerations and bruises. None of them are seriously hurt.

The car they were in was driven by Charles Vance, and overturned when he attempted to avoid striking another vehicle driven by P. Phillips, 26 Locke Street South.

Youth Drops 50 Feet Into Niagara Gorge

A despatch from Niagara Falls, Ont., says:—Falling 50 feet into the Niagara Gorge, William Lyle, 16 years old, of this city, had a narrow escape from death. Lyle was walking along a pathway at the top of the bank, when he slipped and plunged over the cliff. He took a sheer drop of more that 50 feet and then struck some shrubs, which broke his fall and prevented him from rolling the remaining 150 feet to the river edge.

Lyle was brought to the top of the bank by rescuers and taken to a hospital, where it was said that he was badly bruised and suffering from shock. No bones are believed to have been broken.

Cheerfully Ignoring Strike, Tourists Sail for Britain

Montreal.—Apparently ignoring the possibility of meeting hardship because of the British strike, the concourse of the Windsor Station here was filled to overflowing with travellers taking the boat train for Quebec to sail on the liner Minnedosa for Southampton. Two special trains were made up, carrying some five hundred passengers from all parts of the Dominion. Many were of the impression that Government lorries would be on hand to carry them from the coast to their inland destination in the Old Country.

Worst Ice Blockade in 50 Years Ties Up Steamers

Port Colborne.—Lake freighters imprisoned in the ice off Port Colborne since Sunday have made some progress, and there is a possibility that they may reach port this week. The Steelmotor is only 3 miles off shore, with the John P. Reiss only a short distance behind. Four freighters from Port Colborne began bucking the ice again and were making some impression on the mass.

Thirty-six steamers are tied up in the harbor and will sail as soon as a passage is forced. A jump in temperature, and rain forecast, promised to aid shippers in clearing up the worst ice blockade in 50 years, and considerable ice was floating down the canal toward Buffalo. However, the pack shows little sign of relenting.

Boy Starts Treasure Hunt and Finds Robbers' Cache

Fort William. — Buried treasure brought reward and prominence to Harvey Shable, an 11-year-old Fort William boy. Starting a treasure hunt near his home, Harvey unearthed jewelry valued at $1,000, and immediately turned it over to the police. He found it under a sidewalk near his home.

The treasure was identified as part of loot taken in a $3,000 robbery here on March 5.

Praying Much Simplified.

The inhabitants of Tibet carve long prayers on stones and pile the stones in heaps so their gods can find them easily and can never forget them. These prayers are continuous and do the carver good even after his death. Some prayer heaps are as big as houses.

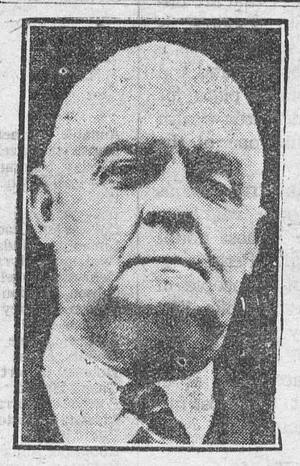

Bobby Leach
Who achieved world-wide notoriety when he plunged over Niagara Falls in a barrel, died in New Zealand as the result of a fall on a piece of orange peel.

Royal Courts Are Postponed Because of British Strike

A despatch from London says:—The Earl of Cromer, Lord Chamberlain, announced that the Royal Courts, which were to be held at Buckingham Palace on May 13 and 14, and at which King George and Queen Mary were to have received many Canadian and American visitors, have been postponed indefinitely on account of the general strike.

Election Law.

In Australia there is a law that imposes a fine of $10 on every citizen who does not vote when he is physically able to get to the polls. The law had its first test in the recent Federal election. Ninety-one per cent. of the enrolled voters actually cast votes; for several years before the law was passed only fifty-five or sixty out of every hundred citizens could be induced to vote.

Natural Resources Bulletin.

The various provincial governments spend about three million dollars annually on their forests and receive in revenue from the forest industries about twelve and one-half millions. Similarly with mining, the expenditures are less than ½ million dollars and the revenues 2½ millions. On game and fisheries, less than $700,000 ies spent and nearly $1,700,000 revenue is obtained. Under these three headings alone we find a direct revenue of 16½ millions, as opposed to maintenance charges by the governments in question of only 4 millions.

In this connection no account is taken of the huge pay rolls in the three industries. No record is made of the dependent industries, the supplies purchased, the transportation furnished to the railways or to the profits that are made for the benefit of shareholders in every part of the Dominion.

It is thus apparent how profitable to the country is the development of natural resources, and how essential that the greatest care and supervision should be maintained over their exploitation. Mineral resources may be forever wasted by using up the high grade ores and neglecting the lower grade. This is known as "picking the eyes out of a mine." Forest reserves may be depleted in a generation through fire, insect ravages and indiscriminate cutting. Fisheries which, with care, might be maintained in perpetuity, may be exhausted through excessive and unrestricted prey upon given areas and specific species. The gradual depletion of the magnificent sturgeon and of the sperm whale are but two examples of this.

The public conscience is gradually becoming awakened however. Responsible officials are pointing the way to more business-like regulations and their efficient enforcement. The exhaustible portion of our natural heritage may yet be preserved for generations yet unborn, and at that, with no appreciable sacrifice of immediate needs or legitimate gain.

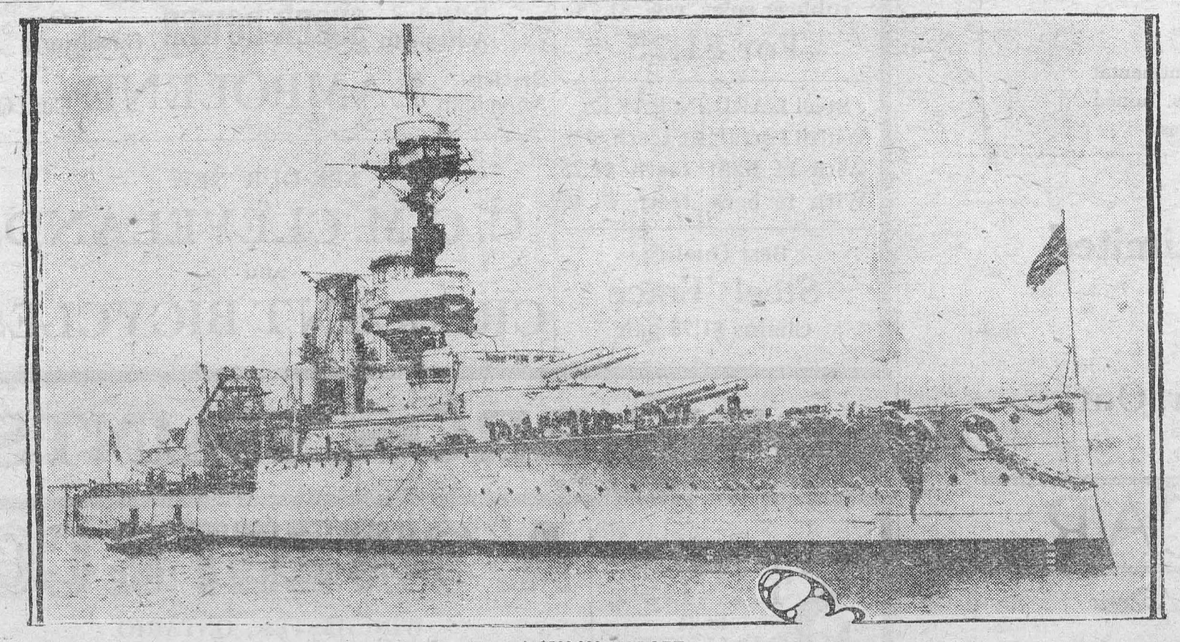

A $500,000 TARGET
H.M.S. Centurion, which is now to be used as a target for the British Atlantic fleet, following the scuttling of its predecessor. The warship left Portsmouth recently for reconstruction and for removal of the guns and valuable parts of the superstructure.

Canada from Coast to Coast

Halifax, N.S.—A deposit of scheelite (native calcium tunstate) in the Waverley gold district, which was worked on a small scale during the war, is again being developed. From the results obtained by surface prospecting during the past ten months, the operators feel warranted in opening up the deposit by underground development.

Saint John, N.B.—One of the best fishing seasons in the history of the province is expected this year, according to Harry Allan, president of the New Brunswick Guides' Association and dean of the masters of woodcraft and camp lore. Mr. Allan further states that the fish had been for a long time without much food and consequently when the warmer weather came they would bite savagely. Last year the fish were biting at this time, but the sport was indifferent when the warm weather became advanced.

Montreal, Quebec—The Leaside Engineering Co. of Toronto is to erect a pulp and paper mill with a capacity of 200 tons a day in the Lake St. John district. Recently the Leaside Co. was successful in securing from the Province of Quebec, 1,000 square miles of timber limits and two water powers in that section of the province. Ultimately, the development will include two hydro developments and probably a town to accommodate some 3,000 people.

Hamilton, Ont.—For the first time in the history of railroading, an American railway has placed an order with a Canadian company. R. J. Mager, president of the National Steel Car Corporation, Ltd., has announced the receipt of an order from the Pere Marquette Railway for 350 cars for the conveying of automobiles. This action is of prime importance, as it demonstrates to United States' buyers that Canadian manufacturers can produce goods which for quality and workmanship compare favorably with products of United States firms.

Winnipeg, Man.—Homestead entries in the western provinces during the month of March, according to a report of the Lands Patents Branch, showed a considerable increase over the figures of the corresponding months of 1925, the returns being 730 and 190 respectively. By provinces, entries were reported as follows: Manitoba, 229; Saskatchewan, 310; Alberta, 188; and British Columbia, 12.

Regina, Sask.—Inland fisheries in the Canadian West (the three Prairie Provinces and the Yukon) had a commercial value of $2,380,526 last year. These are the returns to the Bureau of Statistics and represents an increase of $307,591 over the previous year. About 44 per cent. of the marketed catch was whitefish. Manitoba leads with $1,427,071; Saskatchewan marketed $479,645 of the harvest of her lakes and rivers; Alberta made 458,504; and the Yukon $15,370.

Edmonton, Alta.—One of the first of the British youths under the Hoadley scheme to buy a farm in Alberta is A. W. Waddell, of County Down, Ireland. Mr. Waddell, who studied at the Vermilion school under the Hoadley scheme last year, has bought a farm in the Leduc district.

Victoria, B.C.—For the first time in the history of whaling on the Pacific Coast a seaplane will be used in conjunction with the operations of the Consolidated Whaling Company's activities in Northern waters this season, according to Captain George le Marquand, manager of the company. The plane will be operated out of Rose Harbor and Naden Harbor, the company's bases on Queen Charlotte Islands.

The Winchester Press.

Thursday, May 13, 1926

ABUSING MOTHER'S DAY

The Winchester Press heartily endorses the following from the Perth Expositor with reference to the manner in which florists are taking advantage of the public with reference to Mother's Day. When ordinary people, whose means are limited, are compelled to pay as high as thirty, forty and fifty cents for a single carnation or rose bud to wear on Mother's Day, because of the custom and the sentiment, it looks like a regular hold up on the part of the florists. Last year the writer visited a florists premises a few days after Mother's Day was observed, and he saw hundreds of carnations and roses there ready for the dump heap. They had been held back from the dealers in order to keep up the high prices.

The Expositor says, "Wholesale florists are abusing the privileges of mother's day and are taking a mean advantage of the sentiment attached to that day. Mother's day was established a few years ago, with flowers as the medium in which the idea was carried out. By doubling the prices on roses and carnations, the wholesale florists will simply kill mother's day. We commend the idea of that church organization that has decided to observe mother's day towards the end of June. Let us pass up the custom for Sunday and observe it any Sunday in June when garden flowers may be secured in abundance."

A HIGH COMPLIMENT

The following is taken from an United States Newspaper of standing, and pray God it is deserved. "Canada is justly proud of its immense resources of forest and fertile field, of mine, and water power. But of their greatest assets Canadians are characteristically voiceless. It is not something drawn from the earth. It has sprung rather from an inherent consciousness in the people of the value of the 'things that are unseen.' The Dominion's greatest resource is character. Set down anywhere on the globe, a people of such integrity, courage, open mind and friendliness would have made a notable place for themselves; endowed with the unmeasured wealth of Canada, they will make their land one of the earth's chosen places."

When we read of the actions and transactions of some of our public men and those who have to do with our public service, we almost doubt that such a compliment is deserved. Perhaps it is because of the sound integrity of the people of Canada as a whole that rascalities in public life, as revealed in the past few years by governmental investigations, appear so henious. When crime in Canada becomes as common place as it is in the United States we will have lost the most important part of our national character.

HIGH SCHOOL TEST EXAMS

FORM IV

NAME	Lat. Auth.	Lat. Comp.	Trig.	Algebra	Geometry	Mod. Hist.	Physics	F'ch Com.	F'ch Auth.	Eng. Comp.	Eng. Lit.	Average
Barclay, H.	52	66	77		68	66	83	75	78			71
Carkner, K.						29				55	26	37
Davidson, E.	22	40	53			50		48	57	65	42	47
Davidson, R.		56		69	32		51					52
Durant, L.			37	42							24	34
Gray, M.				47	44	54	65			65	50	54
Helmer, R.				70		55	67	44	65			60
McCourtie V.	50	53	48	59		52				70	57	56
Marquette M.							76	65	78			73
McIntosh, L.			60	69						62	51	61
Park, G.	63	80	87	99	86	68	80	67	52	60	61	73
Servage, Wm.	61	61			64		79	59	69			66
Stewart, F.	45	50	71				56	66	74	73		62
Stewart, B.	79	81			81	77	85	91	88	70		82
Stevenson H.	46	71		77	60							64
Summers, A.	32	35	36	34	42			50	70		36	42
Wallace, D.	60	53			88	57						65
Derby Rae				74		43	56		61		58	58
Wallace, M.			44							44	42	43
Elliott, H.			37									

FORM III B

NAME	B. History	Lat. Auth.	Lat. Comp.	An. Hist.	Geometery	Agriculture	Physics	Fr'ch Comp.	Fr'ch Auth.	Eng. Lit.	Eng. Comp.	Chem.
Agnew, Wm.					38		66	25	52		69	50
Carkner, M.	57			56	80	64				56	63	63
Cheney, E.	60			27	65		48	53	74			55
Davidson, A.	55	48	50	67	75		55	51	62	55	64	58
Earle, M.				75	86	75					64	75
Elliott, H.	70			46							37	51
Flora, M.		51	48					51	61			53
Gordon, M.	51				54	50				26	55	47
Helmer, G.				25	99	74				46	51	59
Johnston, O.		61	61	68	70	77		55	65	45	62	63
Monteith, D.	52	66	32					53	77			56
Robinson, M.	44			50	42	59				69	66	55
Scott, M.	47			50	50		60	32	46	50	34	46
Wallace, M					62			58	47			56
Henderson, H.	45			43	73	64	50			49	45	53
Morrow, D.					89					60		75

FORM III A

NAME	Br. History	Geometery	Chemistry	Agricture	Composition	Literature	Average
Bowman, Pliney	44	20	38		69	48	44
Coulthart, B.	69	73		89		76	77
Derby, M.	40	37		ab	70	ab	49
Dukelow, Arnold	31	53	51		47	55	47
Dukelow, Laura	34	37		47	65	57	48
Durant, Ruth	84	91	82		78	85	84
Edgerton, Donald	48	45		63		48	51
Edgerton, Luella	71	97	62		51	65	69
Henderson, Nina	53	25	25		60	66	46
MacLean, Allan	59	45	47		48	50	50
MacLean, Dugald	46	70	34		67	51	54
Merkley, Helen	27	15		59	51	32	37
Rae, Preston	44	80	65		60	71	64
Smith, William	38	13		67	65	50	47
Wylie, Tena	51	34		74	56	67	56
Casselman, Jay	a	a		a	41	a	41
Scott, Olga	58	45	61		50	60	55
Servage, Carrie	9	59		85		66	55
Carkner, Kathleen				58			
Marquette, M.				82			
McConkey, Wm.				72		a	72
Servage, Bill				57			

FORM II

NAME	Art	Arithmetic	Phisiography	Average
Annable, Kenneth	55	71	62	63
Armstrong, Evelyn	67	49	65	60
Barclay, Margaret	76	76	87	80
Barrigar, Kenneth	29	58	59	49
Boyes, Jack		67		
Burgess, Viola	52	62	56	57
Casselman, Gladys	46	32	42	40
Cinnamon, Hilda	43	52	58	51
Cinnamon, Myrtle	53	16	44	38
Gemeroy, Isabelle		18	64	41
Gibson, Gordon	68	52	55	58
Gibson, Stanley	56	60		58
Gordon, Paul	46	45	64	52
Empey, Jennie	67	51	57	58
Holmes, Dora	66	60	69	65
Holmes, Robert	82	35	78	65
Greer, Harold		49	81	65
Porteous, Murray	58	43	43	48
MacLean, Hector	63	78	70	70
Rae, Murray	67	88	80	78
Robinson, Annie		40	71	55
Robinson, Muriel	75	57	67	66
Sinclair, Mary	64	86	62	71
Sinclair, Walter	56	65	72	64
Steele, Linda	50	32	57	46
Strader, Herman	61	26		44
Strader, Annie	77	77	64	73
Weary, Charles	51	35	45	43
Wilson, Hugh		71	89	80
Waddell, Mabel	70	91	80	80
Summers, Dorothy	55	19	29	34
Lannin, Harold	82	74	64	73
Rennick, Robert	55	55	69	60
MacDonald, Alex	86	85		
Robinson, Robert		56		
Lewis, Helen		32		
Henderson, Nina		38		

POWER ON HILLS

Performance!

55 MILES PER HOUR

INSTANT ACCELERATION

Dynamometer tests prove that the NEW STAR car has more developed horsepower than any other car in its price class. The NEW STAR has also demonstrated the quickest acceleration and pickup in traffic; from 2 miles an hour to 25 miles in a few seconds.

The NEW STAR car renders STAR PERFORMANCE.

The NEW STAR is "supreme in the low cost field".

Ask your STAR dealer about the Continental Red Seal Motor, lapped piston rings, honed cylinders and other STAR car features.

Durant Motors of Canada, Limited

TORONTO (Leaside) ONTARIO

See New Star at:—

M. BAILEY, Agent, Winchester. Ont.

The NEW Star CAR

A Complete New Line of Fours and Sixes

D 126

THE BIG STORE

Where MONEY GOES FURTHEST

RELIABLE SPRING GOODS AT A Right SPRING Price

Buy STEELE BRIGGS

Candian Seeds for Canadian Soil.

MEN'S CAPS

The New Spring Caps made by the

G. & C. CAP CO.

have Style, Finish and Durability. Silk lining and Leather Sweat Band

$1.50 to $2.00

BOYS' CAPS 75c and $1.00

Gent's SPRING HATS $2.75 to $4.00

Latest Shapes and Colors

Boys' White Washable "Winchester" CAPS 25c

See Our Samples of **Semi-Ready** and Coppley, Noyes and Randall. **SUITINGS.**

4000 ROLLS OF THE NICEST

WALL PAPER

Ever Shown In Winchester.

A few dollars invested in Wall Paper will add hundreds to the appearance of your room. Take home what you think will do your home and you may return any half rolls that you do not require

Prices 20c to $1.50 double roll.

Northway Jackets

The New Spring Coats are in Demand these days and we are ready to supply you. Ask Mr. Gemeroy.

Barrymore Axminster Carpet Squares.

Ask to see the New Patterns in this well known Standard make.

9 x 9 ft. $40.00 9 x 10½ ft. $45.00

CREPE DE CHENE

A Full Range of Colors, 38 in. wide. $2.00 yd.

RAYON SILK, Printed Dress

Patterns in the New Combinations of Colorings.

$3.75 to $4.50

Men's Spring Overcoats

Made of Good Quality Plain Gray Melton Cloth, Sizes 36 to 44. Special $15.00

FLOOR OILCLOTHS

From ½ to 2½ yards wide, Full range of patterns

55c sq. yard

For Comfort, Finish and Up-to-date Style, the D. & A. Corsets are the kind to Buy. "Made in Canada."

Colored Turkish Towels 18 x 54 in. Good Quality 85c each.

White Turkish Towels 26 x 54 in. $1.40 pr.

Table OILCLOTH White and Colored 45 in. 50c yd. 54 in. 70c yd.

Complete Stock of *Holeproof Ex Toe Hosiery*

FROST TIGHT LOCK FENCE Lasts Longer

Ask To See The New **Super X** Shot Shells

Guaranteed to shoot 20 yards further than ordinary shells.

Dutch Onion Sets 20c lb.

Potato Onions 15c lb.

Arrow Head HAND SAWS Fully Guaranteed 26 in. $4.00 each

Complete Stock of LIFE-BUOY Outing Shoes

Special Boys' White Sportihg Shoes with rubbeer soles, reg. $1.75

For $1.25

Steel GARDEN RAKES

With 12 straight teeth 75c

With 14 bent teeth $1.25

With 16 bent teeth $1.40

Best Quality Steel Trace Chains $1.75 pair

Do you remember that Leaky Roof that you were going to repair? Well we can supply you with the Best Brands of Roofing Material.

GENUINE Rubberoid and Paroid Roofing

Both of these are Reliable Brands.

ELK ASPHALT Roofing.

A good medium priced roofing made from Best Quality Asphalt.

EVER JET Black Paint for Iron Roofs.

LIQUID ELASTIGUM For Felt Roofs.

PLASTIC CEMENT

For Filling up small holes in iron or felt roofs.

We are acting as the Service Station for

The British American Oil Co.

British American PEERLESS Gasoline

British American SUPER-POWER Gasoline

British American LAMPOLENE Coal Oil

SEE OUR NEW

C. C. M. CLEVELAND and CRESCENT BICYCLES

"BRASSO" Cleans Brass Perfectly.

"SILVO" Saves Silver.

Dustless Mops For Spring House Clean'g

LARGE O-CEDAR Round or Triangular $2.00 each

OXFORD Triangular $1.50 Large Oblong $2.50

O-CEDAR OIL 4 oz. 25c 12 oz. 50c

MAXWELL'S Double Pawl, Easy Running Lawn Mowers

14 in. cut, 3 blades, 8 in. wheel $10.00

14 in. cut, 4 blades, 10 in. wheel $13.00

16 in. cut, 4 blades 10 in. wheel $13.50

18 in. cut, 4 blades 10 in. wheel $14.00

Just Received another shipment of BOX TYPE 12 doz. Egg Crates 75c each

LOWE BROS. PAINTS BEST BY TEST.

SWEET'S STANDS FOR SERVICE

A. SWEET & CO.

WINCHESTER, ONTARIO.

Phones Hardware 135, - - Office No. 1

Goods Delivered Promptly.

Prompt Attention to Special Orders.

W. P. S. Honor Roll

ROOM (A)

Entrance Class—Harold Lee, Alice Barclay, Maud Edgerton, Olive Gibb, Eileen Melvin, Sparling Dukelow, Norma Robinson.

Jr. IV—Phyllis Henderson, Elinor Durant, Carl Barrigar, Ethel O'Neil.

S. Annable, Prin.

ROOM (B)

III Class A—Frances Eagleson, Vivian Lee, Jean Melvin, Allan Preston, Mary Shaver, Harry Rodney, Jean VanBridger, Ernest Helmer, Gilb rt Gemeroy, Fred Marquette, Dwight Armstrong, Euretta Annable.

III B—Eva Gibson, Jack Colborne.

M. E. Gardner, Teacher.

ROOM (C)

Marjorie Leonard, Audrey Scott, Russel Kinkaid, Mary Ann Holmes, Ina Eagleson, Dora Wallace, Walton Merkley Gordon McQuaig, Keith Hamilton, Alfred Carkner. Mildred Shaver, Kenneth Summers, Margaret Patterson.

Leroy E. Strader, Teacher.

ROOM (D)

Jean Scott, honors; Doris Hamilton, honors; Audrey Bell, Eleanor Melvin, Charles Davidson, George Utman, Jack Shaver, Edward Annable, Desmond Dixon, Gordon Durant, Audrey Black, Olive Bellinger, Keith Lang, Billie Dixon, Bruce Armstrong, Bessie Bilow, Wallace Smith.

H F. Ellis.

ROOM (E)

I—Frederick Ault. Basil Dawley, Matie Workman, John McKeown and Teddie Weir equal, Lloyd Pierce, Ralph McKendry, Sydney Barclay.

Primer—Dan Robertson, Patsy Leonard, Earl Hamilton, Betty Melvin, Dwight Lannin, Margaret Fisher.

H. J. Beach, Teacher.

Room F

A—Dwight Dawley, Norma Hitsman, Teddy VanBridger, Dorothy Annable, Emma Bilow.

B—Beulah Kinkaid, Clark Curtiss, Harold Harper, Harold Robinson, Lloyd Holmes.

C—Joe Marquette, Eleanor Stewart, Billy McPhail, George Raistrick, Doris Robertson, Langton Carr.

D—Dora Robertson, Lottie Bilow, Jean Marquette, Wilfred Lannin, Rachael Billings, Phyllis Robertson.

Gladys A. McCormick,

Melvin News

We are sorry to report Mr. J.E. Lanoue is on the sick list. We hope for his speedy recovery.

Our popular cheese maker. Mr. Ralph Myres has purchased a handsome new coupe.

The roads are being put into good concondition by the use of the Graders.

The Trustees of the Melvin School are installing a Sewage System.

Although the Spring is somewhat late Messrs Fred Amyotte and Jos Bourgois have their early potatoes planted. Mr. J. E. Lanoue has also 8 acres of mixed grain sown.

During the dry spell and windy weather of last week a number of fires were started in the dry grass along the roadside burning off fence posts and telephone poles.

A nice bunch of English pheasants have established themselves in Mr. J. Erratt's bush. Everyone should co-operate in protecting these beautiful birds.

Morewood

Mr. Thomas Stewart and son of Wales, visited his parents, on Tuesday last.

Mr. and Mrs. J. Robinson and the Misses G. Hamilton, E. Hamilton and E. Armstrong, of Finch were visitors at Mr. Henry Smirle's last week.

Mrs. Duke and daughter, Mrs. Smith, of Chesterville visited Mr. and Mrs. J. Stewart, Wednesday.

Mr. and Mrs. Kenny, of Cambridge were Sunday guests of their daughter, Mrs. Orland Bogart.

Mr. and Mrs. Arthur Swerdfeger. of Ottawa were week-end guests of his parents.

Miss Giles, of the High School Staff spent the week-end at her home in Ottawa.

Mr. Dodge, of Cardinal is spending the week with his brother, Leslie.

Miss Eileen Steen, who has been nurse-in-training at the Hudson Hospital will graduate this week as a fully trained nurse. Miss Steen has become so proficient in her work and is so highly esteemed at the Hospital, that she will become head of the operating division of the hospital. Mrs. Henry Steen, her mother; Mrs. William Steen and Aggie Steen have gone to Hudson to see Eileen graduate. We congratulate Miss Steen on her success and hope that she may yet become the superintendent of the hospital.

Rev. F. L. Jobb, of Cushing spent Tuesday with friends in Morewood on his way to General Conference at Ottawa.

The Base Ball Club held its annual meeting last Thursday evening after the transaction of general business the following officers were elected: President—John Nadeau, Sec. Treas.—Rev. R. P. Stafford, Manager—Frank Casselman, Captain to be selected by the team with D. L. Collison and Walter Stevens an assistant committee. It is now up to those who intend playing in the team to get out and practice.

Cloverdale

Mrs. Nellie Farmer and daughter. Margaret, of Chesterville, were guests of Mr. and Mrs. Arnold Docksteader last Saturday.

Quite a number from here attended the funeral of the late Mr. Ira Christie, of Winchester, on Saturday.

Mr. and Mrs. E. Docksteader and daughter. Helen were guests of Mr. and Mrs. T. Docksteader, on Sunday.

Miss Hilda Cinnamon was the guest of Miss Eva Docksteader, Friday evening.

The Misses Luella and Zella Cinnamon, of Harmony visited friends here last week

Mrs. Charlie Dillabough spent last Saturday, at the home of her parents, Mr. and Mrs. T. Cinnamon, of Harmony.

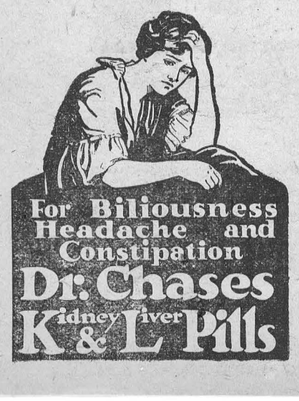

Miss Pearl Docksteader spent last Saturday at the home of Miss Edith Docksteader.

Mrs. Harold Humphries spent last Friday at the home of her parents, Mr. and Mrs. A. Larmour.

Money to Lend

If buying more land or paying off an existing mortgage and you wish to borrow money on easy terms apply to

J. A. Riddell,
Morrisburg, Ont

SEEDS. SEEDS.

Red Clover. Alsike Clover.
Timothy Seed. Sweet Clover.
Alfalfa Ontario Varigated.
Alfalfa Grimms.
All kinds of Flour and Feed on hand.

Our usual high quality of Seed Corn in due time at Reasonable Prices.

"THE LEADING HOUSE."
John Johnston
Phone 84 - Winchester

CANADIAN PACIFIC
TIME TABLE

Westbound—To Smiths Falls and West.
No. 23—12.36 a.m. daily except Sunday, flag for passengers to and beyond Sharbot Lake—Stop for passengers from Montreal.
No. 35—9.52 a.m. daily except Sunday.
No. 29—6.35 p.m. daily except Sunday.

Eastbound—To Montreal
No. 24—5.05 a.m. daily except Sunday flag for passengers to Montreal, stop for passengers from Sharbot Lake and points beyond.
No. 30—7.55 a.m. daily except Sunday.
No. 36—5.27 p.m. daily except Sunday.

For particulars and Tickets apply to
T. W. BOYES. Agent.

Nursing

Miss Mary Dixon, nurse, is open for engagements, day or night. Room at residence of A. W. Beach.
Winchester Phone 6.

Nurse Susie Dixon

Will take maternity cases in this home also general nursing. Apply at home of Mr. D. Levere, phone 118, Church St., Winchester.

If You Have A
Mutual Life of Canada Policy
You get the entire earnings yearly
"Every Year a Profit Year."
KARL HELMER, Agent.

FIRE INSURANCE

I can handle your risks and give you protection with the better class of companies. Our rates will be lower and safer than others. It will pay you to see me before placing your Fire Insurance risks.

HARVEY W. NESBITT.

Notice

Parties bringing stock to Winchester Station on Mondays are requested to have same there not later than one o'clock on those days, otherwise we cannot accept stock.
48-8p. A. E. Holmes

Phone 116 Hours 10-12 a.m. 2-5 7-8 p.m.
Stewart Ford, D.C. Ph.T.D.
Chiropractor
Victoria St., Morrisburg.
Electronic Reactions of Abram's.
Consultation Free
Iridiognosis Dietetics Urinanalysis

For Your Aching Head

Take one ZUTOO TABLET and in 20 minutes, the pain is gone and you feel fine.
ZUTOO will stop any Headache, Sick, Nervous, Dyspeptic or Monthly—in 20 minutes by the clock. 25c at dealers.

What We Sell!

School Supplies, Fancy China, Stationary, Sporting Goods, Magazines, Sheet Music, Newspapers, Books, Club Bags, Candies and all kinds of Fancy Goods, Etc.

EASTMAN FILMS ALWAYS IN STOCK.

"The Book Store." A. H. DUNCAN.

"Fisher's Meat Market."

The Place to Buy
Beef, Pork and Milk Fed Veal.
Smoked Rolls, Pickled Rolls and Salt Pork.
Breakfast, Windsor, Cottage Roll Bacon.
Fresh and Smoked Sausages.

Highest Cash Prices for hides, calf skins, pelts & tallow
Shop Phone 12. House Phone 55
W. J. FISHER
Winchester - - - - Ontario.

LONG LIFE LAMPS

True Economy in lighting is effected by a combination of Cheap Hydro Power and

"Hydro Lamps."

Built to Specifications
BEST BY TEST
Buy them from your Hydro Shop.

We stock N. E. Peanut Tubes.

Winchester Hydro Electric system.
T. O. VANBRIDGER, Supt.
Night Phone, house 82 Office Phone 89.

Stationery
School Supplies
Fancy China
Dinner Sets
Tea Sets
Cup and Saucer
15c
Electric Fixtures

Store of Satisfaction.

Spring House-Cleaning Is Here!

We are prepared to furnish you with just what you need to brighten up your "Home" with. See our Floor Coverings, at Lowest Prices. Dining Room Suites, Breakfast Suites, Chesterfield Suites, Odd Chairs and Rockers, Pedestals, Jardiniere Stands, Cedar Chests, Kitchen Cabinets and anything you need to tone up your Home, Visit Our Sow Rooms.

PRICES RIGHT

THE M. F. BEACH CO., LIMITED
TELEPHONE NO. 3 - - - WINCHESTER.

Jardiniere Stands
10 x 10 in.
17 in. high
Oak Fumed
Finish Only
$1.00

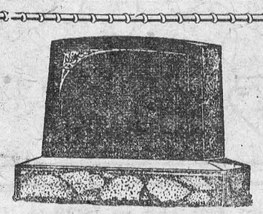

MONUMENTS!

JOHN F. GIBSON
Manufacturer and Importer of Marble and Granite Monuments, Cemetery Fences, Copings, etc. Scotch Granites a Specialty
Shops at Winchester, Ont.
Telephone 75 - - P. O. Box 395

GIVE US A TRIAL.

When you need the best to be had in Flour, try McMaster. Five Roses, Purity, Maple Leaf, Robin Hood and Victory.

H. McMaster, Winchester.



Equip with Silvertowns. . . . Then watch the thousands of trouble-free miles go by in comfort.

Now made in Canada They cost no more

Canadian Goodrich Company, Limited
Kitchener, Ont.

12

Goodrich Silvertown CORD TIRE
"BEST IN THE LONG RUN"



Lowe Brothers

OUTSIDE PAINT

The Cost of Paint can never be determined by its price per gallon. "Job Cost" is the only real measure of economy or expensiveness in estimating the cost of the paint.

For example—most cheap paints will only spread over approximately 700 square feet 1 coat, whereas Lowe Brothers' High Standard Paint will spread over approximately 1,000 square feet one coat and, what is more, will cover better and wear longer.

It is clear, therefore, that in dollars and cents we would require $7.00 worth of so-called cheap paint to do a job that would require only $6.00 of Lowe Brothers' High Standard Paint to do.

The best paint is the most economical as well as the most dependable.



On Shingles, Sidings, Rough Lumber, Barns and other surfaces where an economical preservative paint is desired, Creosote Shingle Paint will be found to give comparatively long and satisfactory service. It has a good gloss; is priced very low, and comes in six attractive colors.



For Kitchens and Bathroom Walls and other surfaces subjected to constant and severe use; Mello-Gloss excells. It dries with a beautiful semi-gloss finish; is washable; is very durable and economical; is easily applied; dries evenly and quickly, and is sold in sixteen charming colors.



Made first, to give long service on interior floors other than polished hardwood floors and, secondly; to relieve the Housewife of the drudgery and fatigue of scrubbing. It gives an enameled finish, which is very durable, and the cost of finishing a room is very small. See Color Card.

Lowe Brothers

Neptune Varnish

Hot Dishes, Boiling Water, Ice or Sun, or even the heat from a Hot Iron will not mar the beauty of a Neptunite finish. Neptunite, as you will readily see, is an exceptionally durable varnish. It dries with a beautiful depth of finish, that imparts to your floors and woodwork that desirable, lustrous finish.

Neptunite is made especially for Exterior use, for Interior Woodwork, Floors, Furniture and Rubbing. It costs no more than most good varnishes and, by reason of its durability, is very economical.



Stains and Varnishes in one easy operation. For interior use on Furniture, Floors and Woodwork. Colors are non-fading; it will not sag or peel under the brush or spot and lap. Has splendid wearing qualities, dries quickly to a hard gloss and can be had in a variety of popular colors.



Mellotone is celebrated for its Beauty, Refinement and smoothness of finish. It can be washed frequently. It holds its color as long as it lasts. It can be applied with surprising ease and, like all other Lowe Brothers' Products, is very economical. Mellotone is specially made for Interior Walls.



Is made especially for Verandah Floors. It is a Varnish Paint that produces a tough, elastic, high gloss surface that is unaffected by the ravages of the weather, the scraping of Verandah Furniture or careless feet. Comes in six popular shades in all sizes, and is economically priced.



Auto Gloss is a high grade enamel, made to withstand heat, cold and water. By reason of its deep lustre and fineness of finish it is also peculiarly well fitted for Furniture, Baby Carriages and other surfaces where a high gloss enameled and durable finish is desired. Anyone can apply it.

A. SWEET & CO., Agents, Winchester, Ont.

TO CURE SELFISHNESS

Here Are Three Practical Rules for This Great Work.

Dolly, at four, is still magnificently unconcerned with the needs and rights of others. What ever she wants for herself at the moment, she superbly reaches out and takes. We had thought it would be so pleasant for her to play with little Polly when we invited her mother to bring her for the afternoon. But the whole visit was spoiled for the grown-ups by the constant need of umpiring the children's quarrels, which, we had to admit, were usually due to our Dolly's unwillingness to share her toys with Polly. There is no doubt that our precious Dolly is a very selfish infant. What are we going to do about it?

"I'm afraid she takes it from me," sighs Grandma. "Well do I remember how my dear Mother struggled with my selfishness! You see I was the only girl and wasn't used to sharing my things. I'll never forget the time Amanda Jones came over to spend the night with me. The next day was Sunday and when we were dressing for church Amanda discovered she had torn a great rent in her stocking. There wasn't time to mend it, so Mother told me to give her my other pair. I had only two pairs, for we mostly ran barefoot around the farm, and I hated to let Amanda wear one of them. I couldn't think of any way to prevent it but to put on both pairs at once. When Mother found out what I had done she was struck all of a heap. 'Why, you selfish little hussy! What made you do that?' said she. 'My legs were cold!' I whined—and it was one of the hottest July days. 'You take those stockings off!' says Mother, 'and I'll warm your legs for you.' And I tell you it was a red-hot switching I stood up to. I got it through my head right then that selfishness was considerable of a sin."

Not Used to Sharing.

But with all due respect to Grandma, the real value of her contribution lies in the remark, "You see I was the only girl and I wasn't used to sharing my things." She had not been provided with the kind of experience which would have made generosity a habit. She knew her mother loved her and hated to punish her and was doing her very best to train her properly and so held no resentment. But times have changed, and modern parents, even though still pitifully untrained for their job, have come to realize that it is too bad to have to scold or punish a child for misconduct which under better training could have been avoided.

One thing is very clear. Dolly has not yet had practice enough in sharing things to have developed the habit of sharing things graciously. This practice it is our duty to provide. Why have we failed so far and how shall we set to work to correct our error? Dolly is not the only child but she is the baby, and so much the youngest that the others have no interest in her possessions. Her clothes and toys are hers to do with as she likes and no one else ever wants the same things at the same time. Of course it is harder to avoid selfishness in the case of an only child, an only girl or boy, or the peted baby of the family, but the difficulty does not excuse us from the necessity for training. When we consider how many homes are made wretched by the selfishness of individuals, by their apparent utter inability to take into account the rights of others, we have no wish to add to the sum total of wretchedness by neglecting the training of Dolly. So we shall begin by seeing that she has more opportunity to play with other children.

One enterprising woman who feared that her only daughter was becoming selfish adopted another little girl as a playmate for her. "I was worried at first," she reports, "for fear I couldn't help being partial to my own child, but it hasn't worked out that way at all. I believe I love one just as much as I do the other and I'm thinking now that I ought to provide them with a brother."

A group of five neighbors met this same need intelligently by "pooling" their little children five days of the week, each mother in turn taking charge of morning play, mid-day meal and afternoon nap. Of course this plan had its difficulties, but it did provide a better environment for the children and a good deal of needed relief for the mothers. It has an advantage over the family group in bringing together children of the same ages and interests.

Developed from Within.

The ideal arrangement would be to give a child practice in living with both a family group of varying ages and interests and a social group of the same ages and interests such as would be found in a nursery school.

Failing any of these possibilities we still can try our best to make the group such as it is function as nearly as possible as if it were ideal. We can get Father and Mother and Auntie and the boys to play with Dolly as if they were her equals instead of always yielding to her and giving her every advantage.

Providing a child with the right kind of group and stopping at that, however, will not make him unselfish. Unselfishness has to be developed from within. Dolly must learn really to wish Polly to be happy too. It is not so wise to teach her that she should give Polly the "biggest half" of the apple as that she do her best to divide the apple fairly. If there is any slight advantage, she will give it to her guest as a matter of course, but the emphasis should be laid on securing the best possible division for the whole group. Besides being helped to get an experience of her own in sharing with others, Dolly will instinctively imitate the example of the grown-ups in her world. When she sees Father planning to let Tom have the car to-day because Dick had it yesterday and Harry wants it to-morrow she will begin to think in terms of the good of the whole group. When she helps Mother bake and pack the cookies for Sister's picnic, she begins to enter into the joys of others.

The rules for fighting selfishness then are: First: to provide for a child's group of sufficiently similar interests to give him proper practice in sharing with others; second: to keep before his eyes by example and precept the importance of planning with reference to the rights of the whole group; third, to help him to cross the thin barrier that separates selfish from unselfish joys so that he may come to know a little more of what it might mean to love his neighbor as himself and be a little nearer release from the wretched tyranny of self.

THE GLAD FLOWER

For several years I tried gladiolus without success. I had been told that anyone who could grow roses would have no trouble with gladiolus as they had no enemies and needed little care. Our perennial border was well fertilized and I knew of no place in the garden where I thought they would do better. With visions of bright showy flowers during August and September when few perennials would be blooming, I planted them here and there in the border. To my intense disappointment there were few of them that bloomed and the flowers were not worth cutting. The leaves were stunted and starved-looking and when the bulbs were dug most of them had deteriorated and few bulblets were to be found. The next year I tried them again in the perennial border, this time in places where they were farther away from the shrubs and perennials, but with no better success. I had heard people say that there were plants that would not grow for some people and I decided that I must be one of the unfortunate ones to whom the "glad flower" had an antipathy. I have since learned that this is a fallacy and that all kinds of flowers will flourish for anyone who learns their needs and gives them a reasonable amount of intelligent care. The following year I bought more bulbs and this time they were planted out in the vegetable garden and hoed like potatoes. They were a wonderful success. I cut the spikes as soon as a couple of the flowers opened and put them in water. Huge baskets of their beautiful gorgeous blooms decorate our home and the homes of our friends. They are sent to cheer the sick and discouraged. They give a glad message every Sunday in the churches, helping both the ministers and the listeners by their presence. Plant them lavishly. They are truly a "glad" flower. They gladden everyone who grows them, and everyone who sees them.—Mrs. Jeanette Leader, for the Ontario Horticultural Association.

Improve Garden Soil.

Plenty of organic matter in the garden soil helps it hold moisturt and makes it more easily workable. Supply the organic matter with a heavy coating of manure, or by plowing under a rye crop seeded last fall or a longer growing green crop, such as one of the clovers.

Though nearing 60 years of age when war broke out, he walked more than 600 miles to enlist in the Yukon battalion and saw active service overseas.

The Call of the Morning.

Vale of the waterfalls!
Glen of the streams!
Wake from your slumbering!
Wake from your dreams!

Wild sings the mountain-lark,
Bird of the air!
Calling the valley-birds
Up to him there!

Fresh breathes the morning-wind,
Bright looks the day,
Up to the heather hills,
Lilian, away!

—George Darley.

Candid.

Thomas was not a prime favorite with his rich uncle. In vain did he try to impress him, but the old man was not easily impressed.

One evening the young man visited uncle's home, and in the course of conversation asked:

"Uncle, don't you think it would be foolish for me to marry a girl who was intellectually my inferior?"

"Worse than foolish, Thomas," was the reply. "Worse than foolish—impossible."

What a Good Queen Should Be.

"A good Queen should be, first of all, a good housekeeper," asserts Queen Marie of Rumania, so she is educating Princess Iliana in household duties, as well as in ordinary educational subjects. When that is done, she will be ready to see her princess wed.

ADAMSON'S ADVENTURES

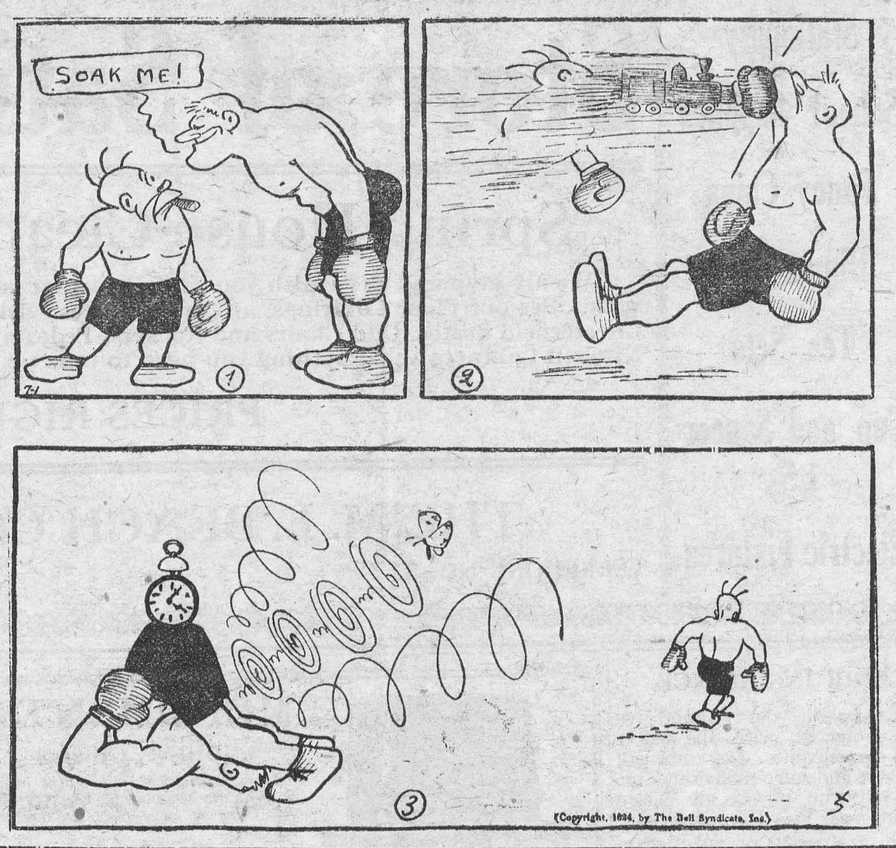

The Day's Eye.

The daisy was the best-loved flower of the Father of English Poetry, which, of all poetry, is the poetry of Nature. Chaucer described it as "of all flowers the flower." And again:—

Adown full softely I gan to sink,
And leaning on my elbow and my side,
The long day I shaped me for to abide
For nothing else, and I shall not lie
But for to look upon the daisie;
That well by reason men it call may
The daisie, or else the eye of day.

The daisy is earth's childlike symbol of the sun whereby we and flowers live. Its golden disc and radiating petals image the glory of Phoebus in the grass. And the perfection of the symbol is reached in those undertips of crimson which, when they show themselves at dusk, become fairy responses to the sunset. A rose by any other name would smell as sweet, but by what other than the "day's eye" could you know the daisy? It is, indeed, the eye of Nature to the child beginning its day in this world. A smile passes between them.

An old English proverb says it is not Spring until you can plant your foot on twelve daisies. But in truth, the daisy comes, and abides, in almost every month of the year, not waiting, like the daffodil to "take the winds of March with beauty," nor, like her, bound to "haste away so soon." It is the favored child of the sun, whose rays are its own in little. Rosemary for remembrance, pansies for thought, the daisy for both. It was for both to the inspired ploughman who turned up the "wee, modest, crimson-tipped flower" at Mossgiel in the year 1786. Nearly fifty years later Wordsworth was shown the spot:—

" 'There'! said a stripling, pointing with meet pride
Towards a low roof with green trees half concealed,
'Is Mossgiel Farm; and that's the very field
Where Burns ploughed up the Daisy.' "

In common speech, even to slang, one can discover that the daisy is everyone's favorite flower. The name of no other, I think, has become a synonym of excellence in vulgar speech. In Lincolnshire, and probably in other countries, you may still hear such expressions as "She's a daisy lass for work,' 'or "I'm a daisy for pudding"—i.e., I am very fond of pudding. A "daisy," in short, may be, as Webster defines it, "a person or thing that is notably pretty or charming; one that is first-rate of its kind."—From "Unposted Letters," by John O'London.

Dangers of Mouth-Breathing.

An investigation recently made in schools in England developed that half of the school children who breathe through their mouths, a third of these who are hard of hearing, and a fourth of those who suffer from enlarged tonsils had these defects before coming to school, though the age of entrance is early in England. The need of preschool medical attention was clearly shown.

Cauliflower does best on moist soils. Soil that is in a rich, loamy condition, full of humus or organic matter, will naturally produce large plants, and usually these will bear good heads. Cauliflower needs an unusual amount of water. Frequent cultivation is necessary to keep the ground from losing moisture during the growing season.

Try This in 1926.

Make new friends, but keep the old,
Those are silver, these are gold.
New-made friends, like new-made wine,
Age will mellow and refine;
Friendships that have stood the test,
Time and change are surely blest,
Brow may wrinkle, hair turn grey,
Friendship never owns decay;
For 'mid old friends kind and true,
We once more our youth renew.
But, alas! Old friends must die,
New friends their place supply,
Then cherish friendship in your breast,
New is good, but old is best.
Make new friends, but keep the old;
Those are silver, but these are gold.

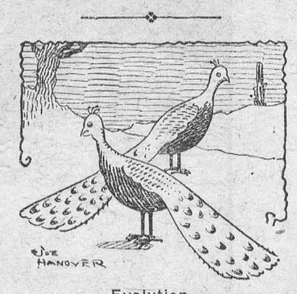

Evolution.

First Peacock—"What worries you?"

Second Peacock—"I hope we shall never degenerate into a race without tails."

Rooms for Bees' Eggs.

The carpenter bee burrows into a stump and places its eggs in the hole, building a partition around each egg.

A Memorable Spot.

Thousands of tourists and motorists pass along the excellent road by the side of the Thames which leads from Staines to Windsor with no thought that they are traversing perhaps the most memorable piece of land in England. Quite recently it has been under water owing to the flooded condition of the Thames.

Runnymede is a meadow by the side of the road, from which one catches a glimpse of Windsor Castle. Magna Charta Island lies in the midst of the stream. The barons are said to have been camped on the meadow and the King on the north side of the river, and the delegates of the contending parties met on the island to discuss the "protocol." It is generally believed that the King placed his seal on the document which is usually regarded as the foundation of British liberties in a pavilion erected on Runnymede.

Aeroplanes to Save Trees.

In an attempt to exterminate the shouting beetle, which is doing extensive damage to plantations in South Africa, it is probable that aeroplanes will be called into use.

The pest is spreading rapidly over the Union and thousands of acres of eucalyptus trees are threatened with destruction. Aeroplanes will be used for the distribution of an arsenical dust over the trees. This methodhas proved very successful in merica.

It is also hoped to help to save the plantations by introducing parasites which will kill the shouting beetle.

HELPING HAND FOR THE EMPIRE

The Imperial Institute at South Kensington, London, can aptly be termed the godfather to the British Empire. Its job is to keep an eye on the Empire's raw materials and, by expert advice, assist in the big effort being made to-day to make the Empire self-supporting.

For instance, supposing it is wished to exploit virgin country in South Africa for cotton growing. The South African Government will send samples of every crop of the cotton grown to the Imperial Institute. There they will be tested and examined in every possible way and a report made as to their quality.

Further, the Institute then obtains the expert professional advice of certain cotton brokers in the City, and as a result of the two reports the samples are graded to the existing commercial grades of cotton.

In addition to the report sent to the Dominion, advice may also be sent as to how the quality of future crops might be improved. Should any samples be sent to England that are far below standard and there is little chance of improving them, the advice of the Institute is to "drop it."

* * * *

Samples of tobacco pass through the expert hands of the Empire's godfather in the same way. Empire tobacco has made great strides during the last two or three years, but in the opinion of many smokers it is not up to the standard of American tobaccos. The reason for this is because there has not yet been time for the leaf to mature fully.

The Imperial Institute examines the samples of tobacco and also the burnt ash, and from the examination is able to give valuable advice on how to improve the crops. It is certain, then, that before long Empire tobacco will be in every way equal to that grown in other parts of the world—and also much cheaper on account of the lower duty!

* * * *

A new supply of timber may be wanted. A responsible person, by inquiring at the Statistical Department of the Imperial Institute, will be able to get accurate figures on timber in all parts of the Empire, its quality, quantity, the conditions, and so on.

The Minerals Department assists in the exploiting of such products as metals and rare earths. From samples of rare earths or sands, the Institute may find that such things as gas mantles, white paint, and dyes may be made.

At present Empire silk is being given a great deal of attention. There is any quantity of wild silk in the Empire which, if spun and woven, makes silks equal to any in the world. Unfortunately, however, the raw silk is in the form of silkworm nests, and is very matted; a satisfactory process of spinning it in the Empire has yet to be found.

A Frenchman knows of a process, but until he parts with his secret, or it is re-discovered, the development of Empire silk—which will mean cheaper silk—will be retarded.

The Automobile

STUDY OF CAR PROVES AID TO GOOD DRIVING.

There never has been a time since the automobile became a factor in modern life when so much consideration has been given to what constitute the qualifications of a competent driver. It is generally agreed that one of the first qualifications in proper operation of a motor vehicle is a fairly thorough knowledge of the machine itself, at least familiarity with the various controls which must be used.

Secondly, the competent driver should either concentrate on his driving or should have had such a thorough training through years of experience that he is able to prive practically as automatically as he walks. The number of persons who arrive at a stage where driving becomes automatic is very few compared with the total number operating cars. With the average driver it is necessary for him to give more or less concentrated thought to the business of operating the car. Many accidents are caused by people who allow their minds to wander away from the main business of keeping the car where it belongs. This is especially true of those who undertake to drive with one hand while the other hand is engaged, for instance, in lighting a cigarette or lowering or raising the window of a closed car.

MUST HAVE CONFIDENCE.

A driver must have a certain amount of confidence in himself and in his ability to drive a car and successfully cope with any ordinary situation which may arise in connection with such an operation. A person who lacks confidence is more apt, other things being equal, to become involved in an accident than one who is fairly sure of his ability.

A good driver must be able to judge the speed of his car, as well as the speed of other cars. He must have a fairly definite idea as to the distance it will be necessary for him to go before bringing his machine to a stop traveling at various rates of speed. It often happens that a driver can judge speeds quite accurately on highways with which he is familiar, or on unusually level roads. However, when this same driver finds himself in unfamiliar territory his judgment on speeds is apt to become less accurate. Especially is this true when driving through hilly country or on oiled roads.

RAPID DECISION.

The efficient driver must be able to make up his mind quickly at all times, and his judgments must be particularly rapid when he finds himself in an emergency from which an accident might easily follow. Many accidents do occur on account of a wavering decision on the part of the driver.

A steady nerve is another requisite in good driving. Not only should the operator's nerves be steady, but he should have the nerve to go through with the decision he makes. For instance, if a person finds himself in a difficult situation and makes a decision which he considers to be the best under these circumstances, he should then have the nerve to carry out his decision without hesitation. Of course, it is taken for granted that he will have the power to make a wise decision in the first place.

The competent driver should have a sense of safety. He should be constantly operating on the basis of taking no chances which will place the life or property of any one in jeopardy. He should have an appreciation of life and property which will tend to develop this sense of safety.

It is important for a driver to know the rules of the road, and having learned them, to do everything possible not to break them.



State Service.

Mrs. Goodsole—"So you are an ex-service man? How many service stripes did you have?"

The Mendicant—"I never counted 'em, lady. They was all over me clothes."

They Were Equal.

A celebrated tourist was taking an early spring holiday in the hills of old Scotland, accompanied by a Scottish gillie.

To while away the tedious hours after dusk the traveller was in the habit of talking to his gillie.

One evening he was explaining the wonders of television and other modern inventions, when he suddenly asked this question:

"Have you not heard of wireless?"

"No," replied the Scot.

So the traveller began to tell him all he knew about wireless. But the man appeared neither interested nor surprised, and the tourist warmly inquired the reason.

"Mon," retorted the Scot, "I'm an awfu' lear masel'. "

Woodchuck Hibernates.

The woodchuck abounds nearly everywhere east of the Rockies. Instead of storing up food like the squirrels it hibernates during the cold season, and when removed from its burrow in winter appears to be in an unconscious condition.

The heart beats but a few times per minute and respiration is very slow, so that the food stored up largely in the form of fat in its own body enables it to pass the cold season without eating. The prairie dog, ranging from Texas to Canada, is a social animal dwelling in large colonies sometimes more than fifty miles in length.

Good Work is Art.

A common thing, like a table or a cup, is turned into a work of art, not by sticking ornaments on to it but by putting intelligence and thoroughness into it. You cannot make it good without in some sense, making it beautiful.—L. P. Jacks, in "Citizenship and Art."

Colder Than Arctic Winds.

The coldest temperature on record was reached in a scientific laboratory; it was over 500 degrees below freezing point as registered on a Fahrenheit thermometer.

Lines Inspired by Engine Trouble.

O horse, you are a wonderful thing; no buttons to push; no horns to honk; you start yourself; no slutch to slip; no spark to miss; no gears to strip; no license-buying every year with plates to screw on front and rear; no gas bills climbing up each day, stealing the joy of life away; no speed cops chugging in your rear, yelling summons in your ear. Your inner tubes are all O.K., and, thank the Lord, they stay that way. Your spark plugs never miss and fuss; your motor never makes us cuss. Your frame is good for many a mile; your body never changes style; your wants are few and easy met; you've something on the auto yet.—St. Croix Courier.

Worse and Worse.

Shortly after an indignant neighbor woman had gone into the Brown home, Mrs. Brown came to the door and called her son.

"William," she said, "Mrs. Crabbe here tells me that you called her an old fool. Did you?"

"Yes'm."

"Well," sighed the distracted mother. "I am glad you are truthful."

And now she wonders why Mrs. Crabbe doesn't speak to her.

Ancient Wisdom, Modern Practice.

Modern medicine is becoming more and more associated with preventive medicine so that at the present time the prevention of disease rather than its treatment looms larger and larger in the medical mind. The trend of medical practice at the present day is following the old adage, "An ounce of prevention is worth a pound of cure.—Dr. J. A. McPhee.

Queen Victoria on Whiskers.

Naval officers must not wear mustaches unless they also have beards. This was the edict of Queen Victoria, made in 1869, one of her letters, recently discovered in London, reveals. The order was an indication of how the queen studied details of administering her realm.



The Only One.

"Well, I at least have one friend who has never looked me up in Bradstreet."

"Who is that?"

"My dog."

MUTT AND JEFF—By Bud Fisher.



The Beauty Specialist Slips Mrs. Mutt An Earful.

Pupil Nurses Wanted

BUFFALO CITY HOSPITAL

462 GRIDER STREET, BUFFALO, N.Y

863 beds for the reception of every known disease.

SIX DISPENSARIES IN CONNECTION

Affiliated with the University of Buffalo Medical and Dental Schools and District Nursing Association.

3 year registered course, fitting pupils for Bedside, Public Health and Administrative Nursing.

670 hours devoted to classes, recitations, demonstrations and laboratory work in Dietetics, Home Economics, Bacteriology, Chemistry, Physiology and General Nursing subjects.

Opportunities for selected graduates to fill paid executive positions or pursue special study courses.

THE EXPERIENCE WE OFFER EQUALS A THREE YEAR COLLEGE COURSE

Entrance requirements: 1 year New York State High School or its equivalent.

Salary, $15.00 a month. Food, clothing, uniforms, laundry and books furnished free.

Straight eight hour duty. No split watches. One whole day off every seven days.

A well-conducted nursing course is a fine preparation for wifehood and a splendid opportunity to cultivate the habit of right living.

NEW CLASS NOW FORMING

EARTH REVEALS OWN HISTORY

Fossils Found in Rock Layers Tell Story of Ancient Days.

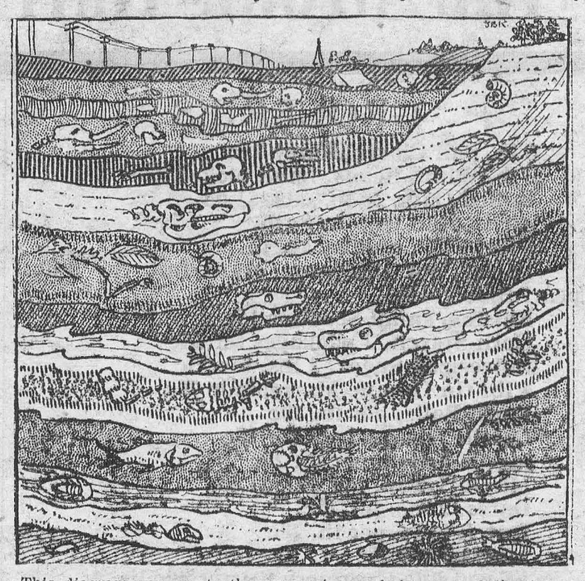

This diagram represents the successive rock layers and the types of fossils found in them. Fossils of ancient man and of mammals occur in the more recent layers. As older layers are reached, fossils of older types of life are found.

Secrets of Science

By David Dietz.

We have just been considering the forces which bring about the changes upon the face of the earth—the forces which wear away the land and the forces which uplift land again.

These forces, so geologists tell us, have been at work since the close of the formative period when the earth cooled into a body with oceans and protruding continents.

Let us go back to that point now and pick up again our account of the history of the earth.

The geologist reads the history of the earth in the layers of rock which compose its present surface.

Other scientists, who call themselves paleontologists and specialize in the study of the ancient forms of life which once inhabited the earth, piece out the account of life on the earth from the fossils in these rocks.

The history of the earth is truly a record in the rocks.

Geologists now believe that the earth has gone through great cycles.

First the forces which wear away the land planed the continents down to low flat formations, depositing the debris in the oceans. At such periods, the water displaced by the debris flooded the continents, covering large portions of them with shallow warm waters.

North America, and more particularly the United States, were flooded sixteen times in this way.

Then came the times when the land was uplifted, and the continents rose high above the sea-level, and were marked with great mountain chains.

This, however, would quicken the flow of the rivers and make the climate colder, thus speeding up the action of the forces which wear away the land and beginning a new cycle.

At such times, too, sedimentary rocks which had formed in the shallow waters would be lifted high above sea-level and bent and buckled out of their original level layers.

The ancient life is known to us from the fossils found in these layers of rock.

For they are the remains of the animals and plants which inhabited the earth at the time when these layers of rock were formed.

The fossils include remains of shellfish and similar animals which live on the ocean bottom, fish which swam about in the water and whose skeletons sank to the bottom when they died, and the skeletons of land animals whose remains were carried down by streams into the ocean.

There these fossils were covered up by the accumulating layers of sediment and incorporated into the sedimentary rocks when the sediments became cemented together.

Reading the rock record is no easy task. It is not found complete in any place. A few layers are found in one place. Other layers are found in other places. Practically all of them have been bent and twisted out of shape by the great earth movements.

But with infinite patience and skill, geologists and paleontologists have pieced them together into a complete story.

Next article—The Geological Time-Table.

EASY TRICKS

An Impossible Balance

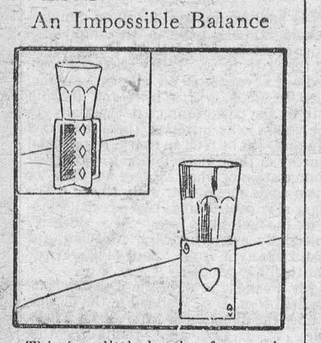

This is a little by-play for use in a parlor entertainment of tricks and stunts. The trickster has used a tumbler for some purpose. When it has served its purpose, he takes a playing card from the pack, stands it upright on a plate and balances the tumbler on it. There the tumbler remains, in defiance of the laws of gravitation, during the remainder of the tricks.

If the spectators could walk behind the trickster's table, the mystery would be a mystery no longer. The card used is prepared for the trick. Another card is bent lengthwise and half of it is pasted to the back of the card which is shown. The smaller illustration will make this clear. The additional support will make it a simple matter to balance the glass on it. Every effort should be exerted, however, to make the spectators think that the balance demands a great deal of skill or they will suspect that some mechanical appliance is used.

(Clip this out and paste it, with other of the series, in a scrapbook.)

NO MEDICINE LIKE BABY'S OWN TABLETS

For Either the Newborn Babe or the Growing Child.

There is no other medicine to equal Baby's Own Tablets for little ones—whether it be for the newborn babe or the growing child the Tablets always do good. They are absolutely free from opiates or other harmful drugs and the mother can always feel safe in using them.

Concerning the Tablets, Mrs. John Armour, R.R. 1, South Monaghan, Ont., says:—"We have three fine, healthy children, to whom, when a medicine is needed we have given only Baby's Own Tablets. The Tablets are the best medicine you can keep in any home where there are young children."

Baby's Own Tablets are a mild but thorough laxative which regulate the stomach and bowels; banish constipation and indigestion; break up colds and simple fever and make teething easy. They are sold by medicine dealers or direct by mail at 25 cents a box from the Dr. Williams' Medicine Co., Brockville, Ont.

RED ROSE TEA

"is good tea"

Next time try the finest grade ~~ Red Rose Orange Pekoe Tea.

Modern Dentistry.

The practice of dentistry to-day is quite different from what it was a few decades ago. Many people can remember with what fear and trembling they went to the dentist and the joyous feelings they had when they were told that their work, for the time being, was completed. Modern methods of pain elimination have removed much of this dread, and to-day it is the exceptional thing for a patient to suffer much pain when having dental operations performed.

Similar advancement has been made in connection with many other branches of the science. X-Ray has revolutionized the accepted practice of the profession. The discovery that dental conditions frequently cause systemic diseases has led to increased interest in the removal of mouth infections and a greater appreciation of the value of preventive dentistry. The modern dentist is earnestly striving to prevent root end abscess and Pyhorrhea by discovering and correcting the conditions which will lead to these harmful diseases.

The rapid progress made in Dentistry has forced the general practitioner to keep abreast of the times. An enlightened public demands a modern dentist; and the organized profession has its regular conventions and other forms of post-graduate study; so that the family dentist, practising in any part of the Province, may be able to keep abreast of the times.

In this Province such opportunity is given at the Annual Convention of the Ontario Dental Association, which will be held at the King Edward Hotel, Toronto, May 17 - 20, 1926. The most outstanding authorities on the North American Continent will give essays, and clinics, thus placing in the possession of the dentists the modern knowledge which they need in order to protect the dental health of their patients. Reports from all parts of the Province indicate a record attendance at this Convention.

Minard's Liniment King of Pain.

Films to Educate Egypt.

An Egyptian company in Cairo has obtained a government concession for the education of Egyptians in provincial towns and villages by means of motion pictures. Arrangements have been made to conduct performances in more than 100 inclosed markets throughout the country; the markets being under the control of another Egyptian corporation.

Cramming knowledge down a child's throat, as it is at present done, is not education.—Lord Southwark.

Use Minard's Liniment in the stables.

Luneberg, Hanover, has a monument to a pig, which discovered a salt mine.

Classified Advertisements.

ELECTRIC MOTORS BOUGHT AND SOLD. Miles, Frederick St., Toronto.

MALE HELP WANTED.

GO INTO BUSINESS FOR YOURSELF. 300 per cent. to 500 per cent. profit painting autos by our process. Removes old paint—puts on beautiful lustrous finish in a few hours. Big demand. Paint own car. Free instructions. Write Importers, 1014 King East, Hamilton, Ont.

SHIP US YOUR POULTRY, GAME, EGGS, BUTTER AND FEATHERS
- WE BUY ALL YEAR ROUND -
Write today for prices—we guarantee them for a week ahead
P. POULIN & CO. LIMITED
Established over 40 Years
30-39 Bonsecours Market — Montreal

NEW RUGS At Half Price From Your Old Carpets

Do not throw away your old carpets or rugs. Let us re-weave them into beautiful new Rugs, handsome in appearance and an economical asset to any home.

Write for Catalogue No. 10.

THERIEN CO. Limited, Ottawa, Ont.



Royal Vocalists Travel 10,000 Miles to Jap Prince.

On the second lap of a ten-thousand-mile journey a chorus of fifteen singers who are accredited to the court of a Japanese Prince passed through the Foreign Department of the Dominion Express Company at the Windsor Station, Montreal, recently, and in an impromptu rehearsal that filled the room in which they were resting with melody, proved that they were in first-class voice.

They came from Southampton, having sailed on the Canadian Pacific Liner Marloch. They travelled clear across the Dominion to Vancouver and thence they will traverse the Pacific to far-off Kobe, continuing until they finally attain their destination at the palace of Prince Taka Tsukasa at Azabu, Tokio.

A Strong String for Necklaces.

In restringing pearl necklaces use an E violin string as it will last at least a year. It will seem stiff for a few wearings only, when it will become quite pliable.



No More Tired Wrists

The strain of holding and the work of lifting are both eliminated with the Hotpoint Iron because of its patented Thumb Rest and Heel Stand. Over six million women have found in the Hotpoint Iron a freedom from tired wrists and aching backs. At the present low prices, you should not overlook the comfort of the Hotpoint Iron.

$5.50

Special Hotpoint Iron $1 extra.

THE Hotpoint IRON

H-27-D

A Canadian General Electric Product

My Guest.

Gallant and gay, in their doublets of grey
All at a flash—like the dartings of flame,—
Chattering Arabic, African, Indian—
Certain of springtime, my swallows came!

Doublets of grey silk, and surcoats of purple,
And ruffs of russet round each white throat,
Garmented brave they had crossed the waters,
Mariners sailing with never a boat!

Sailing a sea than the bluest deep bluer,
Vaster to traverse than any which rolls
'Neath kelson of warship, or bilge of trader,
Betwixt the brinks of the frozen Poles.

Cleaving the clouds with their moon-edged pinions
High over city and vineyard and mart;
April to pilot them—May tripping after;
And each bird's compass his small stout heart.

—Sir Edwin Arnold.

Beware of Inferior Gas.

Car-owners, educated to the importance of using good oil in their engines, do not, as a rule, appreciate that good gasoline also is essential to freedom from engine repairs. The owner of a car using cheap gas runs the risks as he would if he bought the lowest grade of lubricating oil.

Ancient Costume Revived.

The Bishop of Carlisle is to wear a cope and mitre after a break in the custom dating from the reign of Queen Elizabeth.

Minard's Liniment for backache.

South Africa's Exports.

Gold, diamonds and coal represent half of the total exports of South Africa.

RHEUMATIC PAIN AND THIN BLOOD

Liniments of No Avail — The Trouble Must be Treated Through the Blood.

The most a rheumatic sufferer can hope for in rubbing something on the swollen, aching joints is a little relief and all the while the trouble is becoming more firmly rooted. It is now known that rheumatism is rooted in the blood, and that as the trouble goes on the blood becomes still further thin and watery. To get rid of rheumatism, therefore, you must go to the root of the trouble in the blood. That is why Dr. Williams' Pink Pills have proved so beneficial when taken for this trouble. They make new, rich blood which expels the poisonous acid and the rheumatism disappears. There are thousands of former rheumatic sufferers in Canada, now well and strong, who thank Dr. Williams' Pink Pills that they are now free from the aches and pains of this dreaded trouble. One of these is Mr. Robt. A. Smith, Mersey Point, N.S., who says:—"Some years ago I was attacked with rheumatism, which grew so bad that I could not walk and had to go to bed under the doctor's care. It is needless to say that I underwent a great deal of suffering. The doctor's medicine did not seem to reach the trouble, so when I was advised to try Dr. Williams' Pink Pills I did so, and after taking them for some weeks I was able to get out of bed. I continued using the pills and was soon able to work, and I have not been troubled with rheumatism since. In other respects also I derived a great deal of benefit from these pills and I think them a wonderful remedy."

Dr. Williams' Pink Pills are sold by all medicine dealers or by mail at 50 cents a box from The Dr. Williams' Medicine Co., Brockville, Ont.

Ptomaine Poisoning.

Ptomaine poisoning is due to the action of certain germs on meat, fish and so on. With the extinction of life, a chemical change immediately begins, setting up in the end what we call putrefaction. It is the taking into our systems of such tainted food that sets up this form of poisoning, the organisms produced in the "dead" meat or fish being known as ptomaines.

Shell-fish is peculiarly liable to become tainted from water cantaminated with sewage. Pork, again, easily "turns," and while tinned foods as such art generally perfectly safe, it occasionally happens that a particular batch may have been insufficiently sterilised, or that a sound tin may have become tainted through being left about.

Minard's Liniment for Burns.

Retirement.

When I reach my room at night
I shut the door upon the day;
The noise of conflict dies away,
And presently a little light
Burns in my heart and fills the room,
Dispelling gloom.

Garments of care are laid aside,
My hands are cleansed of stain of soil,
I shake my feet from dust of toil,
The doubts of day are scattered wide;
I hear the inner voice of peace
Bid tumults cease.

Then is the hour of silent song,
The sweet communion that is prayer,
The angels of good thoughts draw near
A healing and a happy throng—
And when I close my eyes in sleep
Their vigils keep.

—Lloyd Roberts.

'Phone Came by Accident.

This is the fiftieth anniversary of the year in which the telephone was patented by Dr. Alexander Graham Bell, the great inventor.

But it is pretty certain that Bell never imagained—at any rate, at that stage of his invention—that exactly fifty years later telephone subscribers in London would be able to talk direct to subscribers in the United States, says an English writer.

The feat was accomplished a week or so ago, and soon it will be an everyday occurence, for with the aid of the great nw Imperial wireless station at Rugby, conversation can be carried on across thousands of miles as clearly as in a local "call."

Had it not been for a lucky accident, this epoch-making achievement might never have taken place in our time.

Bell and his assistant, Thomas Watson, wre experimenting with a telegraph instrument, when Watson chanced suddenly to touch a certain spring.

The next morning Bell rushed in from another room crying: "What did you do then? Don't change anything. Let me see!"

He had heard in the next room the sound the spring made on being touched—and the telephone was as good as born, although many experiments had to follow.

Even then we might never have heard of the matter but for Bell's love affair.

Dejected by the lack of support for his invention, he decided not to show it at the Philadelphia Exhibition.

But his sweetheart persuaded him to change his mind. He went with her to the exhibition—and soon honors and riches were being crowded upon him.

Farmers in Full Dress.

Even the farmers from the South African veldt wear evening dress when going to a theatre.

The finest thing in the world to keep your stomach in tip-top shape is 15 to 30 drops of Seigel's Syrup in a glass of water. Any drug store.

Early Baths in Bath.

The town of Bath, England, had public baths established by the Romans in 54 A.D.

Historic Tower of London is Holding Remnant Sale

The Tower, that battlemented epitome of the grimmer phases of English history, is holding a remnant sale. It is the first sale of its kind held in the Tower for two hundred years, and comprises superfluous armor, some of it 400 years old. A whole warehouse full of helmets and gauntlets belonging to English soldiers and sailors of the sixteenth and seventeenth centuries is being disposed of at prices ranging from $4 to $15 for each article.

Only single pieces are sold to each person to prevent dealers from buying the whole collection. Most of the armor is painted, which opens up the fascinating possibility of finding wonderful chasing underneath. American visitors scenting this, bought eagerly.

From indications there seemed every probability that many a middle Western home will shortly add to its furnishings a helmet that may have been worn by one of Cromwell's soldiers in the Civil War or one of Sir Francis Drake's sailors in the Battle of the Armada.

Prince Becomes Patron.

The Canadian Medical Association has just received word from Government House at Ottawa that the Prince of Wales has accepted the invitation to become patron of the association. The Canadian Medical Association is now affiliated with the British Medical Association, of which his Majesty the King is patron.

An Old Customer.

Little Boy—"Please, I want the doctor to come to see mother.

Servant—"Doctor's out; where do you come from?"

Little Boy—"What? Don't you know me? Why, we deal with you. We had a baby from here last month."

"DIAMOND DYES"

COLOR THINGS NEW

Just Dip to Tint or Boil to Dye



Each 15-cent package contains directions so simple any woman can tint soft, delicate shades or dye rich, permanent colors in lingerie, silks, ribbons, skirts, waists, dresses, coats, stockings, sweaters, draperies, coverings, hangings—everything!

Buy Diamond Dyes—no other kind—and tell your druggist whether the material you wish to color is wool or silk, or whether it is linen, cotton or mixed goods.

PAIN.

Pain, no matter where located, will be eased by applying Minard's. May be taken either internally or externally.

MINARD'S "KING OF PAIN" LINIMENT

Self-Poisoning Takes Huge Toll

Many Fail in Life Through Sheer Neglect of Fundamental Rule of Health

Thousands of men and women are to-day victims of their own neglect. Grouchy, listless, quickly tiring, suffering from headaches and biliousness, they spend enormous sums in medicines without avail. They would give much to regain their old vitality.

Can it be done? Yes! How? Simply by recognizing the importance of one fundamental rule of health—the proper elimination of the bowel contents. Poisons that are allowed to remain in the system quickly lower the stamina; weaken the nerves and thus pave the way to ill-health. Stop this self-poisoning by taking *Nujol*—the scientific lubricant that completes the work of Nature's lubricant when, through modern living conditions, the natural supply fails.

Nujol can be taken indefinitely without injury to the system. Try *Nujol* to-day. Ask for it at your nearest drug store, but remember there is only one *Nujol*. Watch for the name "*Nujol*" in red on the label and package.

BLACKHEADS AND PIMPLES

On Face and Neck. Itched Badly. Cuticura Healed.

"My trouble began with blackheads which after a while festered and caused little red pimples. The pimples were scattered over my face and neck and itched badly. When I scratched them it caused little sore eruptions, and the trouble lasted about four months.

"I sent for a free sample of Cuticura Soap and Ointment and after using it I purchased more which healed the pimples in about two months." (Signed) Ivan Towriss, 51 Frederick St., Arthur, Ont.

Clear the pores of impurities by daily use of Cuticura Soap, with touches of Cuticura Ointment as needed to soothe and heal. Cuticura Talcum is fragrant and refreshing.

Sample Each Free by Mail. Address Canadian Depot: "Benhouse, Ltd., Montreal." Price, Soap 25c, Ointment 25 and 50c. Talcum 25c.

Cuticura Shaving Stick 25c.

THEY SUFFER NO MORE

Two Women Owe Health to Lydia E. Pinkham's Vegetable Compound

St. Adolphe, Manitoba.—"I was very weak and had great pains during my periods so that I could not sweep the floor. The pains were in the right side and extended to the left and then downwards. It seemed as if the body was heavy and upside down. It is for these troubles I took the Vegetable Compound. I saw about it in a paper and one woman prevailed on me to take it. It has helped me in every way, the pains are less, and I have more appetite. It is a pleasure to recommend Lydia E. Pinkham's Vegetable Compound to other women."—LEA DELORME, St. Adolphe, Manitoba.



Found Great Relief

Toronto, Ont.—"I am at the Change of Life with hot flashes, dizziness, weakness and nervousness. I had head noises and was short of breath. I was this way about six months when I read about Lydia E. Pinkham's Vegetable Compound in the newspapers. I have taken eight bottles so far and found great relief."—Mrs. R. J. SALMON, 112 Lawlor Ave., Toronto, Ont.

Sal Lithofos for Rheumatism

BODILY pains and aches are not the only symptoms of rheumatism. Neuralgia, Sciatica, Lumbago, Gout, Arthritis are all offshoots of that painful illness. An excess of Uric Acid is the chief cause of rheumatic afflictions. As a remedy, doctors prescribe Lithia, and in Sal Lithofos there is more Lithia and Sodium Phosphate in one single dose than in a quart of mineral water. Sal Lithofos has been successfully used for Rheumatism and kindred ailments for more than 20 years.

At your druggists—three sizes.



BAYER

Genuine ASPIRIN

Proved safe by millions and prescribed by physicians for

Colds Headache Neuritis Lumbago
Pain Neuralgia Toothache Rheumatism

DOES NOT AFFECT THE HEART

Safe — Accept only "Bayer" package which contains proven directions.

Handy "Bayer" boxes of 12 tablets
Also bottles of 24 and 100—Druggists.

Aspirin is the trade mark (registered in Canada) of Bayer Manufacture of Monoaceticacidester of Salicylicacid (Acetyl Salicylic Acid, "A. S. A."). While it is well known that Aspirin means Bayer manufacture, to assist the public against imitations, the Tablets of Bayer Company will be stamped with their general trade mark, the "Bayer Cross."

for Economical Transportation

CHEVROLET

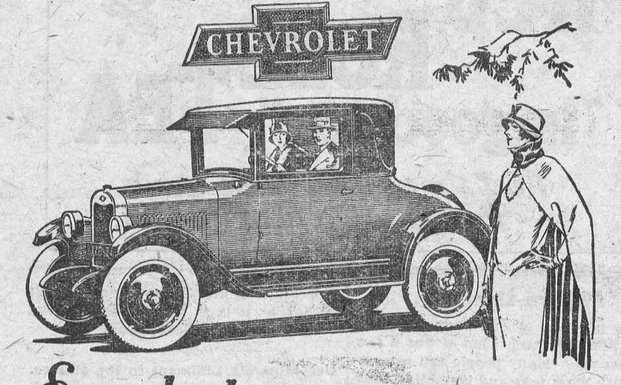

Everybody says—
"it certainly is good looking" The Coupe

All the distinction and smart appearance that you would expect to find in a car with body by Fisher. Swung low, gracefully proportioned, finished in attractive Ontario Gray Duco, with smart Landau-bows, this coupe—despite its low price—is at home in any company, on any occasion, business or social. In addition, it provides Chevrolet's characteristic economy and the superbly smooth operation of the Improved Chevrolet valve-in-head motor.

Artillery type wood wheels are standard equipment on the Chevrolet Coupe. Disc wheels may be obtained at slight extra cost.

D. MELVIN
Winchester, Ont.

E-1716

NEW LOW PRICES

Clearing Sale
AT THE
Station Store

Boys' Blue Serge Suits, sizes 26 to 30, reg. $6.50, while they last $4.98

Ladies' Fancy Gingham Dresses, reg. 3.50 to $5.00, to clear at $1.98

Ladies' Silk Hose, reg. 50c to 75c to clear at 39c

Large stock Infant's Ribbed Hose reg. 25c to 65c for 25c pr.

Broom Bargain, It's a Daisy White Handle, 42c or 2 for 80c

Coarse Salt 100 lbs. $1.00, 5 bag lots 95c

4 lbs. of good beans 25c

If you want Best Grade Coal Oil, Gasoline or Engine Oil, we have it

C. A. COONS
Winchester - - Ontario

Look Over Our List!

New Hats
New Caps
New Shirts
New Ties
New Socks
New Collars
New Coats
New Garters
New Suits

Everything new in Men's Wear.



A. E. Goodfellow,
Winchester - - Ontario.

The United Church

Contributed

The auditorium was filled on Sunday morning to participate in the impressive order of service for Mother's Day as given by the O. R. E. C. Every part was carried out as suggested on the programme, with the addition of a brief but forceful talk by the pastor, directed especially to the young folks, advising them to erect a life that will be true in every respect and worthy of their mothers, and to show their appreciation of what Mother has done for them while she is yet with them. The choir also contributed two special numbers, the first one a solo "My Mother," splendidly given by Mrs. McPhail, the last a selection from "Songs for Service" entitled, My Mother.

Mr. Fennell, Supt. of the Town School, assisted Rev. J. A. Waddell in the service. Under the direction of Mrs. T. O. Keyes, Mrs. W. J. Cass and Miss Perry that beautiful pageant, Mothers of the Bible, was presented in which Mrs. W. J. Cass so ably took the part of the Spirit of Motherhood. Mary Porteous represented Eve, who was characteristic of life, Betty Stewart, Rachel—Loyalty, Olga Scott, Mother of Moses—Courage, Frances Stewart, Ruth—Love, Nina Henderson, Hannah—Devotion, Margaret Ault, David's Mother—Service, Laura Dukelow, Jonathan's Mother—Friendship, Bessie Blackburn, Salome—Faith, Minnie Earle, Mary the Mother of Jesus—Sacrifice.

Just before the appearance of Mary, Mrs. Hazel Hutt sang softly, 'O little Town of Bethlehem,' and at the close of the pageant all those taking part sang, Jesus shall reign where'er the sun.

The costumes were particularly worthy of mention, the gowns being white while head dresses and sashes were of various colors.

The pastor gave an earnest and interesting message at the evening service from II Timothy 1:5, dwelling especially on, When I call to remembrance thy Mother. He spoke of the priceless legacy that had been handed down to Timothy, and said that home influences are the most formative, powerful and abiding from the cradle to the grave. Therefore those influences ought to be truly religious. Richard Baxter said, "If Christian parents would only do their duty by their children there would be little need of preaching." Will people be able to say when the call comes to us, I remember your father and mother, you have had a priceless legacy given to you, Stir up the gift that is in you.

Miss Annie Walker sang with good effect a solo entitled, "Mother Calling," and the choir sang, Mother's Prayer. The special music with the central thought of Mother and Home was thoroughly enjoyed and the organist and members of the Choir deserve praise for their voluntary work.

Vernon

Mr. Lorne and Miss Annie McTavish of Kenmore, were visitors at the home of Mrs. M. Briggs on Sunday last.

Mr. and Mrs. Herb Taylor, of Ottawa, spent Sunday with Mr. and Mrs. J. F. Campbell.

Miss Hazel Munro spent Saturday in the city.

Mother's Day was observed in all the churches on Sunday last by special service and music suitable for the occasion.

Mr. Ewart Smart, of Ottawa, occupied the pulpit in the Presbyterian Church on Sunday.

Quite a number attended the concert at Dalmeny last Monday evening, when the Orchestra from the Normal School under leadership of Mr. T. A. Brown put on a very interesting programme in the interests of B. Y. P. U.

The annual meeting of the Women's Institute will be held in the Orange Hall on Tuesday, 18th, at 2.30, a good attendance is looked for, there will be the election of officers for 1926. Refreshments will be served at the close.

An illustrated lecture with lantern views of the British Empire Exhibition at Wembley, also views of English gardens and a talk on Rose Culture, by Mr. F. C. Nunnick, of Ottawa, will be given in the Orange Hall, Tuesday evening, May 20th, at 8 sharp, in the interests of the Horticultural Society. No admission fee is being charged. These views have been highly recommended and are well worth coming to see.

For Sale

A quantity of Pure Timothy Seed, Gov. tested, No. 2. Appiy to Ken. Carlyle, 2-3p Phone 53, Winchester.

Newspapers

Owing to the fact that the Ottawa Papers have discontinued their travelling agents, we will be glad to receive your new and renewal subscriptions at the Post Office, Winchester, also the Montreal and Toronto Papers.

ALEX ROSS



Are you building?

Shall you be building this year? If so, profit by the experience of those who save money when building. Even on a small job you'll probably be surprised to find how using Long Distance enables you to get lowest prices.

"We bought all the material for a $75,000 building by Long Distance—it is the cheapest way"—writes a contractor in a medium-sized town.

"We use Long Distance to get prices on materials before making estimates or contracts"—writes another.

The leaders in every branch of industry know. They've proved it, as you can.

THE BELL TELEPHONE COMPANY OF CANADA — LOCAL LONG DISTANCE TELEPHONE

"THE STORE THAT SETS THE PACE"

GROCERIES

5 lb. pail Clover Honey 75c
3 lb. White Beans, hand picked 25c
Rolled Oats, 20 lb. sack $1.00
Silver Skin Onions 8c lb.
Rice, extra quality 10c lb.
Barley, not the large grain but the small pearl Barley 10c
Raisins, small Seedless 15c
Corn Starch, 2 packages for 25c
Pulverized Sugar, 2 lbs. for 25c
4 lb. tin Orange Marmalade 70c
Moth Balls, per lb. 10c
Castile Soap, 6 bars for 25c
Maple Sugar, per lb. 25c
Maple Syrup, per gal. $1.85
Dates, 2 lbs. for 25c
Dutch Sets, per lb. 20c
Multipliers 15c
Kemptville Creamery Butter 40c lb.
Japan Green Tea 70c lb.
Orange Peko Tea 70c
Coffee, fresh ground 70c
Red Path Sugar, per 100 lbs., $7.00

In the business to please you.

No need to wory, a phone call will bring our delivery to your door.

Grandmother's Cookies 15c lb.
Ginger Snaps 15c lb.
Sodas, bulk, per lb. 20c
Chocolate Cake 30c lb.
Garden Seeds, all the new seeds now in.
POTATOES—No shortage of potatoes, good eating, home grown, market prices.

Fruits

Bananas 50c doz. Oranges 50c doz.
Lemon's 40c doz. Pineapples 30c each
Grapefruit 10c each New Cabbage 8c lb.
Apples, red eating 50c doz,
Apples, Cooking 7c lb. Turnips 5c each.
Lettuce, 2 heads for 25c

Meat Market

Everything for the fishing trip in eatables.

Cooked ready-to-eat—Roast Pork, Boiled Pork, Maceroni and Cheese Loaf, Balona and Corned Beef.

For the home—Choice Western Beef, home grown pigs. Choice Milk Fed Veal.

Please phone your order early. Phone 85

Hardware

Sanitary Milk Pails $1.25
Light weight milk pails 50c
Galvanized Calf pails 65c
Sabadilla, a real louse killer 45c per lb.
Whitewash Brushes, 55c and 85c
Oil Cans, 1 gal. 60c, 2 gal. $1.00, 5 gal. $2.25
Galv. Wash Boilers $1.50
3 ply ready roofing, $2.50 per square.
Horse Brushes 35c Galv. Sprinklers $1.50 up
Garden Rakes $1.25 Hoes $1.35
Spading Forks $1.75 Post-hole Augers $1.75
Nails, Fe t, Latches, Tracks and Hangers.
Everything in Staple Hardware.

S. W. P.
Ready Mixed
PAINT

30 Brilliant Colors

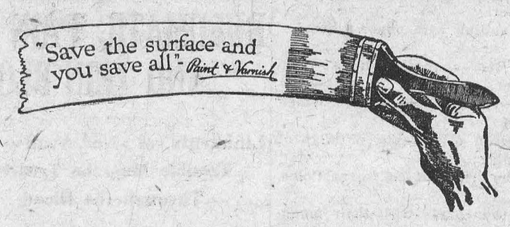

30 Brilliant Colors

Every one guaranteed. One gal. of S. W. P. will cover 425 sq. feet, two coats.

S. W. P. Mar-not Varnish is for floors, it dries with a high gloss. Fit to walk on in 12 hours.

S. W. P. Sher-Will-Lac Stain, probably the most useful thing to have on hand in your home. There are times when you want to touch up a piece of furniture, one coat and your job is done.

Dress Goods.

Atlanta Stripes are strongly featured for Spring and Summer Dresses. Fifteen new designs to choose from.

English and Scotch Ginghams, Checks and Stripes

Color and pattern means much in Ginghams. No matter if you only need a yard or two, you want that yard or two a pretty pattern, we have a full stock for you to choose from. Price 28c yard.

Nurses Costume, 36 inches wide, smooth and evenly woven, per yard 28c

Women's Silk Hosiery in the favoured Spring Shades $1.00 This is, without a doubt, the best hosiery value obtainable and excellent for general purpose wear. It has reinforced heels, toes and garter tops, comes in all sizes and is shown in all the popular shades.

Toilet Requisities

Colgates Dental Cream 25c
Devotion Talcum Powder 25c
Pepsodent Toothe Paste 50c
Palmolive Shaving Cream 35c
Dr. Williams Shaving Soap 15c
Vinoola Shaving Stick 30c

Men's New Boulter Hats.

Pearl Grey is going to be the color this summer in hats and we are featuring it in a very becoming shape, medium brim with plain bands, ask to see them, then you will realize why we are giving them so much prominence. Price $3.00 up.

Men's Needs

Men's Oxfords and Brogues

If you require a new pair of Oxfords or Brogues for everyday or evening wear, we have them in Brown Calf and Patent Leather, made on a very comfortable and easy fitting last. They are sure to please you.

Men's Fancy Plaited Hosiery

Attractive and durable, of neat designs and color. Knitted from lustrious Fibre Silk and Mercerised Cotton with double 2 ply mercerised heels and toes per pair 65c

Men's Caps

Smartest shapes and dressiest materials. Caps of soft-toned, fancy Brocads and Cheviots. Their smart styles made prominent by fine tailoring.

Men's Ties

One of these ties will be a welcome addition to any wardrobe. There is just the right tie to suit every taste.

Sundries

Cuff and Collar Buttons, Tie Clips, Arm Bands, Boston Garters, Hard and Soft Collars and Suspenders

T. O. KEYES,

Grocery Phone 16 Winchester Meat Market Phone 85