THE WINCHESTER PRESS

VOL. FIFTY-TWO. WINCHESTER, ONT., THURSDAY, NOVEMBER 17th, 1938. NO. 29

Picadilly
THEATRE
Williamsburg, - Ont.

Now Showing
THURSDAY
FRIDAY & SATURDAY
November 17, 18 and 19
SING YOU SINNERS
—with—
Bing Crosby, Fred MacMurray, Elizabeth Patterson
Ellen Drew and Donald O'Connor
It's Crosby's all-time best.
—also—
"POPEYE THE SAILOR IN THE JEEP"

For Next Week
MONDAY & TUESDAY
November 21 and 22
ARMY GIRL
Republic's Biggest Production. with this great cast: Madge Evans, Preston Foster, James Gleason, H. B. Warner, Ruth Donnelly, Neil Hamilton, Heather Angel Guinn "Big Boy" Williams and Ralph Morgan and a cast of 1000.
A glorious spectacle....Mighty in its sweeping portrayal of the mechanized American Army of today....A glamorous dramatic pageant that will live forever in your memory.

WEDNESDAY & THURSDAY
November 23 and 24
GOOD-BYE BROADWAY
—with—
Alice Brady, Charles Winninger, Tom Brown and Tommy Riggs and his Betty Lou
Riotous romance and merry mix ups in a glorious fun film.

FRIDAY & SATURDAY
November 25 and 26
DOUBLE BILL!
RECKLESS LIVING
—with—
A fast whirling picture of life, love and luck with Robert Wilcox, Nan Grey, Jimmie Savo, William Lundigan and Frank Jenks.
—also—
WESTERN TRAILS
—with—
Bob Baker and Marjorie Reynolds
With thrill-shocks galore as rough-riding Bob Baker rocks the Wild West with two-fisted dynamite.

MATINEE DAILY at 3 p. m.
Admission 25c, Children 15c
NOTE: — SPECIAL PRICES FOR CHILDREN ON SATURDAYS
Saturday Matinees 10c; Saturday Evenings 35c, if unaccompanied by parents.

Coming Events

Reserve Thursday and Friday, Dec. 1st and 2nd, for High School Commencement.

Reserve Friday evening, December 9, for the Institute Play, "Making Mother Modern," in Town Hall.

The local High School rugby team will play Kemptville at the fair grounds here next Saturday. Each team has won two games of the four that have been played, so that the game Saturday will be the grand playoff classic.

COMING TO WINCHESTER

The Salvation Army, Sunday afternoon in Town Hall at 3 p.m. Envoy Simpson and an instrumental quartette from Ottawa. Everybody welcome. Don't miss this.

St. Paul's Ladies' Aid will hold their annual Bazaar on Thursday, November 24th, at 3 o'clock, and will be formally opened by Mrs. W. D. Turner. Our attractive booths are composed of fancy Articles, Aprons, Home Cooking, Candy, also a Touch and Take Booth.

Afternoon Tea will be served for 15c, and a good hot Supper served from 5.30 to 7.30 for 25c. A good time to purchase your Christmas gifts. A hearty welcome extended to all.

UNITED CHURCH SERVICES

Sunday 10.30 a.m., Mr. N. Pitcher, of Toronto, representative of Ontario Temperance Federation; 11.30 a.m., Sunday School and Bible Classes; 3 p.m., Harmony; Temperance representative will speak; 7.30 p.m., Harmony Y. P. U. will have charge of the Service of Worship assisted by the Supt. of S. S. The pastor will continue series of addresses on the Ten Commandments, topic, "Jealousy of God." Do you know anything about Jealousy?
Monday, 4.15 p.m., Trail Rangers; 6.45 p.m., C. G. I. T.
Tuesday, 4.15 p.m., Tuxis Boys.
Wednesday, 7.30 p.m., Mid-Week Service.
Friday, 6.30 p.m., Junior Choir; 7.30 p.m., Senior Choir.

MILLINERY

Special Prices on all Hats for the balance of the month. A good assortment of small shapes in felt at $1.29.
Fur coat hats in pill-box and Cossack shapes in fur felt, plush and velvets.
28p. CLARA I. ANDERSON

PUBLIC NOTICE!

Having sold my business in Chesterville, all outstanding accounts must be paid on or before December 6th, 1938.
C. F. Marshall,
29 30p. Phone 78W. Chesterville.

NOTICE!

Beginning Nov. 15 until Dec. 24, oil permanents, $1.75 up; Machineless permanents, $2.50. Work fully guaranteed. Also a complete line of beauty culture at regular prices. Get your guess on lucky number for free permanent.
Foster's Beauty Salon & Barber Shop.
29p. Telephone 70.

STRAYED

There strayed to my premises a Holstein heifer. Owner may have the same by proving property and paying the expenses incurred. Apply to
Benson George,
28-30p. R. R. 1, Winchester.

November---A Battery Month!



Let us inspect the battery of your car and advise you of its condition before cold weather sets in. Remember, your Battery is one of the most important parts of your car.

THIS INSPECTION IS FREE!

IF REPLACEMENT IS FOUND NECESSARY, WE SUGGEST A MOTORCO BATTERY. WHY?

1. Because they carry the prestige of General Motors and are guaranteed by the same company.
2. Because there are none better and it's good business to buy the best.
3. Because they are competitive in price with other batteries of comparable Quality.

ASK US FOR DETAILS

Melvin's Garage,
SALES & SERVICE
Phone 113 - - Winchester

Sudden Passing of Peter L. Fraser

Local citizens were sorry to learn on Monday of the sudden passing of Peter Lyndon Fraser, at his home in Toronto. Although deceased had been in ill health for some time, his condition did not become serious until a few days prior to his death.

The late Mr. Fraser was a native of Winchester, born 57 years ago, a son of the late Mr. and Mrs. W. J. Fraser.

He recevied his primary education in the local public schools and Kemptville High School, later attending the University of Toronto.

Following his marriage he took up residence in Toronto, where he became affiliated with General Fuels, Limited, and at the time of his death was vice president of that company.

"Lynn," as he was known to his many friends here, had visited Winchester on several occasions and was one of the "Old Boys" who returned home for the Old Home Re-Union.

He is survived by one daughter and two brothers, J. W. Fraser, of Goderich, and George Fraser, of Morrisburg, who left for Toronto on Tuesday to attend the funeral.

Rev. G. A. Beatty Inducted At Reid's Mills

The induction of the Rev. G. A. Beatty recently of Balderson, Ont., into the charge of Hallville and Reid's Mills, Dundas-Grenville Presbytery, took place on Thursday evening, Nov. 10th.

Rev. W. P. Wornell, B.A. B.D., of Spencerville, assisted by Rev. W. R. Johnston, B.D., of South Mountain, conducted the devotional exercises, Rev. R. R. Nickolson, of Kemptville, preached the sermon. The choir of St. Andrew's church, Hallville, under the direction of Mrs. Andrew Logan, rendered an anthem. Rev. W. R. Johnston, of South Mountain, Interim-Moderator, narrated the steps leading up to the call, and the minister received the induction at the hands of Rev. Wornell, chairman of the Presbytery. Rev. D. N. Coburn, B.A., B.D., of Prescott, addressed the minister and Rev. R. D. Smith, B.A., B.D., of Morrisburg, spoke to the charge. Following the pronouncement of the benediction by Rev. G. A. Beatty, the congregation, which had taxed the capacity of the church auditorium, was entertained to lunch in the dining room by members of the Women's Association from both churches.

Following the supper home, Mr. Roy Allen, representing the Pulpit Supply Committee, presented Rev. W. R. Johnston with a purse of money as a slight token of his services as interim-moderator. Mrs. George Carlyle, Presbyterial President, expressed the pleasure it afforded the Reid's Mills congregation to have the induction there. Rev. Mr. Wornell pronounced the benediction and the evening was brought to a close. Mr. Beatty succeeds Rev. D. M. Morrison, B.D., who is now Minister at Avonmore.

WEEKLY CHEESE SALES ON DISTRICT BOARDS

Alexandria—Boarded 1,006 boxes of white and 190 boxes colored. White sold at 12 1-16, 12 1-8 and 12 3-16 cents; colored at 12 1-8 cents.

Belleville—Boarded 1,641 boxes white, 26 colored and 82 boxes assorted size and color; 800 sold at 12 3-4, 400 at 12 3-8, 200 at 12 1-4, 100 at 12 cents and balance unsold.

Casselman—Boarded 645 white. All sold at 12 1-8 cents.

Cornwall—Boarded 60 boxes of white and 886 boxes colored. October make at 12 1-2, November make at 12 1-4 cents.

Delta—Boarded 856 boxes of white and 346 boxes colored; 658 boxes white October make sold at 12 1-4, November make at 12 cents; 182 boxes sold at 12 1-8 and 16 boxes held. Colored at 12 3-16 cents.

Finch—Boarded 85 boxes white and 334 boxes colored. All sold at 12 1-8 cents.

Iroquois—Boarded 659 boxes colored and 205 boxes white. All sold at 12 1-8 cents.

Kemptville—Boarded 1,998 boxes, 620 white and 1,378 colored. All sold at 12 cents.

Lansdowne—Boarded 435 boxes colored and 68 boxes white. All sold at colored, 12 3-16, white, 12 1-8. Board adjourned for season.

Ottawa—Boarded 565 boxes white, 200 colored. White sold at 12 1-2 and 12 cents, colored at 12 1-8 and 12 cents.

Perth—Boarded 365 boxes white...All sold, November cheese at 12 1-8, October at 12 3-8 cents.

Vankleek Hill—Boarded 1,884 boxes of white and 514 boxes colored. All sold, white at 12 1-8, 12 3-8 and colored at 12 1-8 and 12 3-8.

Winchester—Boarded 348 boxes colored. Sold at 12 cents.

CARD OF THANKS

Mrs. Geo. Durant and family wish to express their sincere thanks to their many friends and relatives for kindness, sympathy and floral offerings received during their recent bereavement, also those who so ably assisted in the service and to assure them their kindness will ever be remembered. 20p.

CARD OF THANKS

Mr. Herbert Clarke and family, of South Mountain, sincerely wish to thank all their friends and neighbors for their kindness during the illness and death of a beloved wife and mother. 29c

W. I. Entertained At Williamsburg

An interesting meeting with a good attendance was held Tuesday evening at the home of Mrs. Robert McQuaig in Williamsburg, with the President, Mrs. O. L. Worthen, in charge. After singing the Ode and repeating the creed in unison, many famous Canadian women were named in answer to roll call. The minutes and correspondence were read by the secretary, Mrs. W. Lannin, who also gave the Treasurer's report. $5.00 was voted to be sent to the Northern Ontario fire fund. The committee on relief reported one family badly in need of clothing. Anyone having underwear or clothing that can be made over for children from 2 to 12 years, boys or girls, also shoes or stockings, is requested to leave them with Mrs. Neil Hutt. Mrs. Rowat reported that Winchester will have to accept pasteurized milk. Plans were made for the Institute play to be put on Dec. 9th.

It was decided to entertain our District president, Mrs. A. MacInnis, at the January meeting. Mrs. J. D. Stewart, Convenor of Education, will be in charge

The programme for this meeting was presided over by Mrs. W. Rowat, convenor of Canadianization.

The making of silk was explained by Mrs. J. Moffat. An interesting paper on the life of Donald Alexander Smith (Lord Strathcona) was given by Mr. Graham. A well-rendered solo was contributed by Mrs. Stewart of Williamsburg. A garden contest was won by Mrs. McIntosh, of Williamsburg.

After the National Anthem was sung, refreshments were served by Mrs. Rowat and the hostess, for which a vote of thanks was moved by Mrs. Ault, including those who assisted in the programme and the hostess for the use of her home.

Miss Audrey Scott Honoured By Friends

Mrs. R. D. Wylie, Miss Eleanor Melvin and Miss Ruth Dixon were hostesses at a pre-nuptial shower tendered to Miss Audrey Scott, at her home on Monday evening.

In addition to a complete list of kitchen utensils, Miss Scott was the recipient of a cut glass water set, electric toaster, electric clock, and 36-piece tea set. The presentation was made on behalf of those present, by Mrs. Wylie and Miss Dixon, while an address was read by Miss Melvin.

The guest of honor expressed her appreciation for the lovely gifts.

Following an evening of social intercourse, candy was served by the hostesses, after which over 75 ladies registered in a beautifully designed bride's book, which was retained by Miss Scott as a remembrance.

Miss Scott, who is the second daughter of Mrs. Faye Scott and the late Mr. Ross Scott, will be married in the near future.

WINS HIGH AWARD

Miss Gertrude Greer, daughter of Mr. and Mrs. V. K. Greer, of Toronto, formerly well-known residents of Winchester, has been awarded the Hugh L. Ker Trophy at North Toronto Collegiate for general proficiency in scholarship, character, leadership and athletics. The Press joins with many Winchester friends in extending heartiest congratulations.

Reckless Auto Drivers Fined By Magistrate

Mrs. Arthur Forward, 300 Cooper St., Ottawa, suffered facial cuts and knee injuries when the car, driven by Mr. Forward, was in collision with an auto driven by Robert Tousant of Osgoode township, on the highway, one mile west of Winchester, Sunday evening. She received medical attention here and was later allowed to return to her home in Ottawa. Mr. Forward's auto, which is a new 1939 model, was damaged to the extent of about $200, while Tousant's auto was wrecked beyond repairs. The accident was investigated by Traffic Officer Leslie Throop, who laid two charges against Tousant, one for not possessing a driver's license and the other for making an improper left-hand turn.

When arraigned before Magistrate John McCormick in police court Monday morning, Tousant was fined $10 and costs on the first charge and $5 and costs on the second. He was given one week to pay the fines or serve 30 days in the counties' jail.

* * * *

Don Gamble, of Russell, was fined $10 and costs and had his driving license suspended for 10 days, when he appeared in local police court Monday, charged with reckless driving. The charge was a sequel to an accident that occurred on the highway near Harmony a few days ago, when Gamble's car collided with an auto driven by Keith Rolston, of Metcalfe. Maxwell Morrow, a passenger in the Gamble car, sustained very painful lacerations about the face and head. Gamble claimed the dense smoke on the highway blocked his vision at the point where the accident occurred.

* * * *

A charge fo reckless driving against John C. Stalker, of Billings Bridge, was dismissed, when the case came up for final disposition Monday. Stalker appeared before the magistrate last week, and after hearing the evidence, the court withheld judgment until Monday.

Local War Veterans Parade To Church

Headed by a piper and drummer from the Stormont Pipe Band, local and district war veterans paraded from the Canadian Legion hall to the Wesleyan Methodist church on Sunday evening for their annual Armistice Day church service. The parade was directed by F. Erle Helmer, president of the local post of the B. E. S. L., while the church service was conducted by Rev. D. W. Summers, assisted by Rev. Fred Suffield.

During the service special music was sung by the choir, under the direction of Miss Bessie Rennick, with duet parts being taken by Langley Belway and Jack Smith, and Mrs. D. W. Summers and Miss Idena Jones.

At the conclusion of the regular service the veterans held a candlelight ceremony, during which Mr. Helmer recited "In Flanders' Fields," which was responded to by Leroy Strader, giving the reading, "Flanders Now." The Last Post was sounded by Arnold Hogaboam and "Lest We Forget" chanted by Alva Alexander.

Prominently displayed at the front of the church were wreaths from the Ontario government, the Canadian Legion and the local Legion, in memory of those who had paid the supreme sacrifice during the World War. Winchester's Memorial Flag, on which is inscribed the names of all the local boys who enlisted during the war, was used to drape the pulpit and made an effective background for the wreaths.

Following their return to the Legion hall, after the service, motions were passed, expressing the appreciation of the veterans to the minister, Rev. D. W. Summers; members of the church board, the choir and the pipe band, for the impressive service provided.

WEDDINGS

BOYD—BARRIGER

A quiet, but pretty wedding ceremony took place at the home of the bride's parents, South Mountain, at 5.30 o'clock Tuesday afternoon, when Miss Gladys Laurane Barriger, only daughter of Mr. and Mrs. F. R. Barriger, was united in marriage to Mr. Robert Ernest Boyd, son of the late Mr. and Mrs. James Boyd. Rev. W. R. Johnston, pastor of the United Church, officiated.

The bride, who was unattended, wore a beautiful Barkwood Russina Model, with shoulder-knot of Yellow Token Roses, and accessories in matching tones.

Following the ceremony, Mr. and Mrs. Boyd left by motor on a trip to Toronto, Niagara Falls and other western points, the bride travelling in a bottle green dress, gray tweed coat with blue wolf collar, hat and accessories to match.

A reception will be held at the home of the bride's parents on their return. They will reside on the groom's farm in Mountain Township.

SHAVER—BOYD

A quiet wedding ceremony was solemnized at the United church parsonage, South Mountain, on Saturday, November 12th, at high noon, by the Rev. W. R. Johnston, when Miss Dorothy Emma Boyd, second daughter of the late Mr. and Mrs. James Boyd, was united in marriage to Mr. Thomas Shaver, son of Mrs. Anson Graham and the late William Shaver. The attendants were her sister, Miss Winnifred Boyd, and Mr. Douglas Chetwynd.

The bride was attractively attired in a henna and brown suit with matching accessories.

After the ceremony, a buffet lunch was served to the immediate relatives at the home of her sister, Mr. and Mrs. Frank Latourell, of Pelton's Corners, and the happy couple then left on a trip to Montreal, carrying with them the best wishes of their many friends. On their return, Mr. and Mrs. Shaver will reside in South Mountain.

YORK—BARKLEY

A wedding of much local interest was solemnized at the home of the bride at Inkerman, Ont., on Saturday, Nov. 12, at 2 p.m., when Evelyn Mae, only daughter of Mr. and Mrs. Frank A. Barkley, was united in marriage to Walter Wallace, third son of Mr. William York and the late Mrs. York, of Spencerville. Rev. S. T. Burman officiated.

Miss Jessie Derby, of Maple Ridge, acted as bridesmaid, while Mr. Murray Barkley, brother of the bride, assisted the groom.

After spending some time in the U. S. A., the happy couple will take up residence in Inkerman, where the groom is a prosperous barber.

Small Fire Discovered In Public School Building

When he visited the local public school building early Monday morning, to attend to the furnaces, Mr. William Quari, the caretaker, discovered that sometime during the night a small fire had broken out in the furnace room and had consumed a small pile of wood and a cupboard, as well as smoking the walls. Owing to the fireproof construction of the building, the fire was confined to the furnace room until it burned itself out, and little damage resulted.

It is believed that a spark from the furnace may have lodged in the small pile of wood, causing it to catch fire.

Western Man Dies While Visiting Here

While visiting at the home of Mr. and Mrs. John Carkner, of the Summers' Settlement, Mr. Leonard E. Plant, well-known cattle buyer, of Glen Elmo, Man., took suddenly ill and passed away at 9 o'clock last evening.

The late Mr. Plant made a business trip to Eastern Ontario about a month ago, and before returning to his family in the west, decided to spend a few days with his uncle and aunt, Mr. and Mrs. Carkner. Shortly after his arrival, he contracted a cold, which developed into pneumonia. He was sick for only one week prior to his death.

Born near Glen Elmo, Sask., 46 years ago, he was a son of Mr. and Mrs. Gordon Plant. As a cattle buyer, he made several trips east and was widely known throughout this district. He was a member of the United Church at Glen Elmo., where he operated a large farm.

Besides his parents, he is survived by his wife, the former Florence Cochrane, whom he married 23 years ago; one daughter, Margaret; three sons, John, D'Arcy and Fred, all at home; three brothers, Roy and John Plant, of Glen Elmo, Sask., and Arnold Plant, who resides in California; also one sister, Miss Mabel Plant, of Glen Elmo.

Funeral arrangements will not be completed until Mrs. Plant arrives here from the West.

IN MEMORIAM

In loving memory of our dear father, Wm. John Christie, who passed away Nov. 19th, 1937.
One year has passed and still we miss him,
Friends may think the wound is healed,
But they little know the sorrow,
Lies within our hearts concealed.
29p. Son and Family.

IN MEMORIAM

In loving memory of my dear husband, William Biccum, who passed away Nov. 11th, 1936.
Peaceful be thy silent slumber,
Peaceful in thy grave so low,
Thou no more will join our number,
Thou no more my sorrows know.
Yet again I hope to meet thee,
When the day of life is fled,
And in Heaven with joy to greet thee,
Where no farewell tears are shed.
—Sadly missed by Wife and loved ones.
29p.

News, Views and Prices!

NEW DAIRY AND PIG RATIONS

We are putting out four new ready-mixed feeds—two for Dairy Cows and two for Pigs.

One Dairy Feed is a complete 18 per cent. "ready-to-feed" Ration, containing minerals. The other is a 28 per cent Dairy Concentrate for mixing with your home-grown grain. This Concentrate has enough protein, calcium and phosphorus to make a complete balanced ration when added to ground mixed grain in right proportion—100 lbs. Dairy Concentrate to 200 lbs. Ground Grain will make a ration with about 17 1-2 per cent. protein. More or less grain may be used according to the strength of ration required.

X-L-O Dairy Ration is $1.65 and the X-L-O Dairy Concentrate $1.90 per cwt.

The two Pig Feeds are X-L-O Pig Starter and X-L-O Pig Grower. Pig Starter is made especially for little pigs from the time they are weaned until they weigh about 75 lbs. Then feed Pig Grower from 75 lbs. until marketing.

Middlings, Feed Flour, Ground Grain or some other heavy grain feed may be added and fed along with the Pig Grower for finishing.

X-L-O Pig Starter sells at $2.00 per hundred and X-L-O Pig Grower at $1.65

We are sending folders in the mail, listing our full line of "Ready-Made" feeds, including the new Dairy and Pig Rations. See the analysis and ingredients—compare quality and prices—use these feeds and enjoy the convenience of ready-mixed rations and the benefits of faster growth, greater production and added profits.

Get any of the above at either Winchester or Osgoode.

OTHER DAIRY FEEDS

Gluten Feed	$1.60
Corn Distillers' Grains	$1.65
Oilcake Meal	$2.20
Soy Bean Oil Meal	$2.00
Dried Beet Pulp	$1.25

PROTEIN FEEDS FOR PIGS

Shur-Gain Hog Concentrate	$3.00
Digester Tankage, 60% protein	$3.50
Fasterfat Fish Meal, 70% protein	$4.50

Fennell Feed Company
WINCHESTER - - OSGOODE

EATABLES You May Be Needing!

Large Prunes	15c
Seedless Raisins	2 lbs. 25c
Cranberries,	25c lb.
Grape Fruit Juice	18c
Pineapple Juice	18c
Tomato Juice, large	2 for 25c
Country Kist Peaches	15c
Country Kist Pears	15c
Country Club Peaches	18c
Ready Cut Macaroni, per lb.	5c

ICE CREAM BRICKS 25c
A Delicious and Economical Dessert.

HARRY L. FLORA
Telephone 33 Prompt Delivery

Poultry Wanted

All kinds of Poultry Wanted at All Seasons. Also Hides and Wool. Highest Prices Paid and You Are Assured of a Square Deal.

Morris Ross
PHONE 171, WINCHESTER, ONTARIO.

GRAIN FOR SALE

Having rented our lower store, the Laflamme Block, we have about 10 tons of Good Grain For Sale!

SATURDAY NITE SPECIAL!

Largest Size 12-4
IBEX
Flannelette Blankets
$1.98 pr.

Write That Letter To-day!

"HOW TO MAKE THE BIG STORE A BETTER AND GREATER STORE."

$25.00 OFFERED IN PRIZES.

All Entries Confidential.

BESSIN'S BIG STORE

"THE WINCHESTER PRESS"

E. B. ROSS, Proprietress. W. H. AGNEW, B. A., Editor.

The Press has a guaranteed circulation of over 1000 in Dundas and adjoining counties. It was established in the year 1887 and is today the Largest and Leading Newspaper in the County of Dundas.

The Press is published every Thursday. Subscription $1.50 in advance, foreign $2.00. Member of the Canadian Weekly Newspapers Association.

We invite inquiry and answer questions cheerfully. Write or Phone 21.

ADVERTISING RATES

All local display advts. 16c per inch each insertion, by yearly contract.

Small advertisements such as For Sale, Wanted, Found, Lost, etc., not over one inch, 50c for first insertion and 25c for each subsequent insertion. If not paid in advance the price is 60c and 30c. In Memoriam Notices 50c and 25c for each verse. Card of Thanks, 50c.

Legal, Municipal and Government Advertising 12c per line first insertion and 6c per line for each following. 12 lines to inch.

Transient Display Advts., 40c per inch single column. If for issues without changes 25c per inch. Any advt. inserted for less than six months at above rates.

THURSDAY, NOVEMBER 17th, 1938.

RETAILERS ON WAY BACK

The smaller town independent retail merchants, who have been having a difficult time meeting the competition of mail order houses in recent years, are due for a break, according to Roger W. Babson, well-known economist. "Purely on the law of action and reaction, the day of the little business man again will dawn," he declares. "Already various forces are emerging. If capitalized, these should help re-establish little businesses along a broadening industrial and commercial front."

If Little Business—the backbone of our economic system—is to meet Big Business on equal grounds, the economist asserts, co-operation among small business-men is absolutely essential. Mutual groups are already operating for co-operation purchasing, he points out, and such joint efforts should be extended to advertising and to sharing brands with one another.

Little Business has five unusual advantages, he says—namely: "(1) smaller overhead costs—this is fundamental. (2) ability quickly to change—this applies both to policies and to products; (3) less frequent labor troubles—and usually a lower wage rate; (4) management in hands of owners—this is always an advantage; (5) public sympathy and local co-operation—this is especially valuable to prevent unfavorable legislation."

Formation of various permanent organizations to sponsor the interest of Little Business indicates that small businessmen are recognizing their place in the economic system, contends Babson. Similarly there is recognition of the fact every Big Business was once a Little Business.

"I expect that we will again enter an era when employers will be honored and encouraged; when labor will be more reasonable; when more men will move back to the home," concludes the economist. "Fair play, free markets, conservative thrift, clean politics, and co-operation will again be in the saddle. Then little businessmen will come to their own."

TAXES AND SOCIAL SERVICES

One of the most unfortunate accompaniments of that period during which business was in a greatly depressed state, with a staggering unemployment relief burden to be carried, was the growth of dependence upon the different governments to do things which were formerly assumed from year to year by private individuals," says the Brockville Recorder & Times. The same period witnessed an equally striking growth in the willingness of people who found themselves suffering from an alteration of economic circumstances to accept everything in the way of assistance that governments or others were prepared to give them, without making much attempt to exert themselves in their own behalf.

Business is better, unemployment has declined, but the same attitute persists. Many of the people who have subsisted upon the governmental "dole" or its equivalent—and who have been, incidentally, much better off than they ever previously were—are most loath to surrender such a certain means of support even when the opportunity is given them to earn money by legitimate employment. At the same time, the effect upon private benevolence of the idea that governments should assume sole responsibility for almost everything in the way of social service is seen in a marked reduction in the volume of private giving, even when the most worthy causes appeal for support.

A great many people complain of paternalism on the part of governments and of the influence which such paternalism exerts upon taxation. And yet it seems almost certain that such paternalism will continue, perhaps in increasing measure, as long as the public at large shows disinclination to support in a financial sense the charitable organizations and institutions which formerly existed on private benevolence. No person is willing to see these organizations or institutions abandon or curtail the work which they are doing; but unless they receive governmental assistance in lieu of the private support which once came to them, they will have little alternative to suspending or curtailing their operations.

In pre-depression times these institutions and charitable societies functioned without very much public assistance. We also had unemployment at that time, especially during winter months, but the people who found themselves out of work during the winter period managed to subsist without more relief than was supplied them by the municipalities in the form of fuel. Many of them knew that the winter would find them workless and made provision accordingly. They saved some of their money when they were employed and stored vegetables and other provisions against their period of difficulty. In this way, and with occasional assistance from the municipality or from charitable organizations, they were enabled to tide over the period of unemployment. To-day, however, it is customary for people who find themselves similarly situated to rush immediately to the welfare office seeking relief. They have nothing to show for the time that they have received wages nor do they bother very much about saving up for the inevitable rainy day since they know full well that the community will not see them starve or freeze.

Taxes would be lower if self-respect and some measure of providence could be restored to those individuals who have grown accustomed to living upon the public purse and who cannot be induced to alter their ways. They might also be lower if charitable organizations and institutions could be supported as largely from private sources as they used to be. Until this takes place, we will probably continue to suffer from high taxation to pay for social services, for we cannot expect governments to do almost everything in that regard and still give us the low taxation that we all seek."

A FAIR WARNING

The German Nazis are showing their true colours at the present time. A few short weeks ago they were shouting themselves hoarse over the abuse of Germans residing in Czechoslovakia. Minority rights must be respected, said said Adolph Hitler, and the army was ready to back up his words.

In the space of a few short weeks the scene has shifted somewhat, and we find today, the greatest mass persecution of a race of people during modern times right in Germany, where minorities are of such vital concern. The Jewish residents of Germany are suffering untold misery because the Nazis don't like Jews, and the world is aghast as further measures of persecution are introduced almost daily.

What good are peace pacts? What good are pledges of good-will? What sense is there to conferences such as took place at Munich, when Germany violates all recognized tenets of common humanity in persecuting a defenceless race of people, within her own borders?

One lesson that may be learned by the nations from this latest "purge" is the futility of bargaining with proponents of the various isms. Fire must be met with fire, and before it is too late.

Reports have it that Herr Hitler will shortly demand the return of Germany's former colonies. The answer should be, "NO!" and no amount of bluff should be allowed to alter that decision. Whole races of people who are not Nazis in heart or spirit would be transferred to German rule, and it would not be long before further "purges" were taking place in these colonies. One way to avoid such a possibility is to allow those colonies to remain as they are, and if that does not satisfy the Nazis—let them try by other means to get them.

EDITORIAL NOTES

Now that winter is here what are the prospects for our Town League this winter? We still look forward to watching a local squad win the Citizen Shield.

A man up in Simcoe was fined $100 for refusing to open the door of his home when requested to do so by an officer of the law. All of which goes to prove that it pays to be hospitable (particularly to police officers).

There is still the odd person who will drive along the highway in a horse-drawn vehicle at night with no light showing We know that the law prohibits such a practice, but the undertaker has to make a living, you know!

The diversions on Highway No. 31 at Vernon and Metcalfe corners are now opened to traffic and the surface of chip stone is in splendid condition. Work of shouldering and levelling ditches continues and all should be in readiness for paving next spring—we hope!

Now that Premier Hepburn has voiced his approval of sweepstakes, for the benefit of hospitals in this country, nothing remains but to convince Prime Minister Mackenzie King that the idea is a good one. The two politicians are such "pals" that an agreement should be easily reached on the question.

"Hundreds of people in London, Ont., addressed petitions to Judge Wearing asking that leniency be shown two young men who had been brought to trial for armed robbery," says the Peterborough Examiner. "They had gone into a gas station and with the use of weapons had forced the attendant to hand over $51.

"The number of people who made appeals for leniency was impressvie, and they all urged that the young men had previous good records and had never been in trouble before. They were actually first offenders.

"When the sentence of three years in the penitentiary together with lashes, was announced, the mothers of the boys and other relatives had trouble enough.

"Often enough first offenders do receive consideration at the hands of the court, but in this case the first offenders had stepped at once into what is major crime—the use of weapons for the purpose of robbery.

"If the attendant at the gas station had resisted, the weapons might have been brought into use. That is why they were carried."

"The Voice of the Press"

NO CASE FOR CENSORSHIP

(Almonte Gazette)

Excessive enthusiasm for the laudable efforts of Mr. Chamberlain for the promotion of European peace is unquestionably going to have some dangerous consequences, not only in Great Britain but also in Canada, says Toronto Saturday Night. The doctrine is coming to be widely held that nothing must be said or done in public, within the boundaries of the British Commonwealth of Nations, which might tend in any way to hamper Mr. Chamberlain's efforts, as for example by conveying the idea that the entire population of the Commonwealth is not unanimous in support of all the Chamberlain policies, or by suggesting, even to people in Great Britain or in Canada, that anything can be said against them.

The first official promulgation of this idea in Canada is to be found in a decision of Judge John A Barry of the County Court of Saint John, N. B., upholding the New Brunswick Board of Censors in its ban of the motion picture "Blockade." Judge Barry gives as one of the reasons for his decision that "it is a well known fact that Italy has supported 'the rebels' and that Russia has given her assistance to 'the loyalists.' At the present time the British Government, through Italy, is endeavoring to bring peace to this troubled land (Spain) and such a picture shown now would not only do no good but in my opinion do great harm to the efforts of Mr. Chamberlain in a worthy cause."

This is an argument which can be applied against every conceivable criticism of British Government policy and against every conceivable expression favorable to the Loyalists in Spain, to the Social Democrats in Czechoslovakia, to Russia, to the Kuomintang, or for that matter to the League of Nations, whose policies, if they were capable of being carried out, would certainly not be those which are at the moment being carried out by Messrs. Hitler, Mussolini, Daladier and Chamberlain. The importation of such ideas into the decision of the Canadian courts seems to us to be exceedingly dangerous, and to be likely to impair respect for the courts by making them appear as instrumentalities for the forwarding of debatable political theories.

JUST ONE MORE EXAMPLE

(Fergus News-Record)

It is generally agreed among the better class of farmers, and seconded by the town business men, that the Farmers' Creditors Arrangement Act was the worse piece of legislation passed by the Dominion Parliament in recent year. There may have been some need for it in the West in the bad years, but in Ontario, the result was disastrous. It encouraged those whose moral standard was not too high to run up all the debts they could and then get them wiped out—a legal steal, often from those not able to lose the money. The result was obvious. Good farmers dislike the Act, not only because they have lost money on stock or other goods sold to those who took advantage of the Act, but more particularly because they can't borrow money when they need it, for the simple reason that people are afraid to lend it.

We heard of a story this week that shows the effects, though it did not come directly under the workings of the Act. A family bought a farm in Lower Nichol, making a small down payment, some $400 if we are correctly informed. The man who sold it to them was unable to collect any more in the last few years because of the constant threat that if he tried to collect, they would appeal to the administrator (or whatever he is called) and have the mortgage cut in two. So the family lived on the farm for several years, at a total cost of $400. Recently they disappeared, destination unknown. In the meantime, they had cut the bush, which was worth more than the initial payment, and when they departed, they carried away everything they could remove, even the fences.

PLEA FOR RURAL MAIL CARRIERS

(Bowmanville News)

The Dominion of Canada has 4,540 rural mail routes costing $2,722,050.57 annually to cover. The average cost per carrier is $599.57, and the average mileage rate per year of $24. The Rural Mail Carriers' Association seek a $44 rate. While the requested rate is almost double that of the average rate paid at the present time, it must be remembered that rural mail carriers are under heavy expense for equipment and upkeep. In many cases they are required to own not only a car, but a horse and probably two horses. A mail courier' duties must be performed every working day of the year, and in all kinds of weather. We see no reason why rural mail couriers should be asked to deliver mail on statutory holidays. They should be entitled to statutory holidays, the same as other individuals, and at the same time receive more remuneration for duties performed. It is our humble opinion that rural mail couriers render a greater service to their country than a good many members of parliament who receive an indemnity nearly four times that of a rural mail courier.

The Poet's Corner

THE STRAY

Did you see him one wintry day,
That shabby little fellow—
With droopy ears and bushy feet,
And eyes so brown and mellow?

Or did you see him in the rain,
So very slim and tall?
Or was he small with perky ears,
And scarce a tail at all?

He scanned the crowds so hopefully
And so beseechingly,
While the whole world just went right by
Most unconcernedly.

And did you leave him in the cold,
Or in the chilling rain,
Bewildered, frightened and alone,
To seek a friend in vain?

SONS OF EMPIRE

A son is not a son
Who sees his parent stuck,
And deems his duty done,
Nor he devoid of pluck,
While he stands cold and mute.
What is he, then? A brute.

A nation that I know,
To which I still belong,
Trusts that no foreign foe,
However fierce or strong,
Shall land upon our shore
While Britain rules the sea;
Yet, silent, now ignores
The place where we should be.

The place? Britannia's side,
Among the Bulldog's whelps!
To face whate'er betide;
To do whatever helps
To keep our Empire still
Free, British and intact;
To keep, with stubborn will,
Democracy a fact!

Believe me, all the world,
Our Canada, though dumb,
Will not see Britain hurled
From her high place, nor come
As once before, to fight
Among protecting sons,
To vindicate the Right,
As loyal and faithful ones.

Not mine, nor ours, the shame
Of silence when we speak
Was to escape the blame
For that which dyes our cheek.
They who should speak did not,
So left us misconstrued.
We have not yet forgot
We're of the Lion's brood.

Therefore, I speak for them
Who would have spoke aright,
And would, and do, condemn
Our silence, when we might
Have shown where we'd be found,
Should ghastly war ensue.
England is holy ground
To me, God grant to you!

—William T. James.

MOTHER KNITTING

I like to watch those wondrous bits
Which nightly, mother sits and knits
And wonder, sometimes, where they'll go
When into usefulness they grow
Or guess what now I cannot see,
What this affair is meant to be.

Half-drowsy pondering my book,
At her across the room I look
And as her fingers deftly ply
I think: 'tis love at work I spy.
'Tis friendship struggling to express
Itself in bits of loveliness!

That tiny robe will soon be worn
By some one's babe, as yet unborn!
Aha, she knows of some one old
Who would enjoy an afghan's fold!
Now from her fingers, row by row,
Mittens for lovely maidens grow!

Night after night across my book
I've seen her needles bright, or hook
Move in and out with tender care
Producing pretty things to wear.
Which merely proves anew to me
That always busy love must be.

TUBERCULOSIS

This Dread Disease Costs Stormont, Dundas and Glengarry Counties At Least $100,000 Annually; Claimed 41 Lives In 1936

A Series of Special Articles by GEORGE W. CRAGG, M.D.
Superintendent, St. Lawrence Sanatorium

ARTICLE 8

Prevention of Tuberculosis

Two things are necessary to prevent tuberculosis.

Every person should keep himself in the best physical condition to prevent germs of tuberculosis getting the upper hand, providing they have been taken into the body. A person should have adequate nourishment, should avoid fatigue and should take adequate rest. One should have exercise in the open air and take steps to avoid disease which tends to break down the defences against tuberculosis. The three most common diseases which do this are Measles, Whooping Cough and the common cold, with its complications.

The second step in preventing tuberculosis is in early diagnosis and before that person becomes infective to others and having him placed under proper treatment at once. The methods by which new cases of tuberculosis are searched out are these:

(1) Examination of all contacts of known cases: The greatest percentage of new cases are found in this group. In 1937 in some 400 new cases of tuberculosis discovered by the provincial government clinics, more than 50 per cent. were examined by the clinic because they had had contact with a known case of tuberculosis and gave symptoms suggestive of the disease. Every person who has been in contact with a known case of tuberculosis should have an examination as outlined in Article 5.

(2) Examination of school children: In this method school children are given the tuberculin test and all those who react positively are to be X-rayed. Only a very small percentage of these will have tuberculosis, but its chief value lies in tracing back the source of infection in these children. Every child who gives a positive reaction has picked up the infection from someone usually in the home. When the child is found to be infected with the tubercle bacillus, all those with whom he or she has been in intimate association should be examined in order to find who is spreading the infection. In the examination of a group of schools in Northern Ontario, they were able to find an open case of tuberculosis for every child who gave a positive tuberculin reaction.

(3) Examination of all persons in which the symptoms are suggestive of this disease.

(4) Examination of Factory Employes: The tuberculin testing and X-raying of all factory employes, in the same way as for school children, will reveal an appreciable number of undiagnosed cases of tuberculosis. This method is of value, insomuch that workers in close contact in factories are apt to pick up the infection easily and a large number of people may develop tuberculosis with serious results from an undiagnosed worker in their midst.

Personal Hygiene

In order to prevent the spreading of tuberculosis, all persons must feel themselves responsible and do everything in their power to prevent the spread of infection. Every person with a cough should take great care to cover the mouth and nose completely with a handkerchief in order to catch all droplets which may be coughed out. Covering the mouth with the hand or newspaper is worse than useless, and is only another means of spreading the germs.

Under no circumstances should anyone spit on the street, sidewalk or otherwise. All sputum should be collected, either in a box provided for that purpose and carried in the pocket or collected in a paper handkerchief which can be destroyed. Anyone who spits on the street is a menace to his fellow men at all times, whether or not he has tuberculosis, or any other disease in which the germs may be spread in this fashion.

No business can be successful without advertising it. An advt. inserted in the Press is a paying investment!

Now! JACK BENNY



OVER OUR LOCAL RADIO STATION

TUNE IN— NEXT SUNDAY

JELL-O

SIX DELICIOUS FLAVOURS

3 for 25c

MINCEMEAT .....28 oz. 25c
ANNE LEE SCOTT FLOUR 33c
TEA BISK 33c
PEANUT BUTTER .....15c lb.

C. E. CROSS

Orders Promptly Delivered

TELEPHONE 72 - - WINCHESTER

"In Lighter Vein"

A new-made widow called at the office of an insurance company for the money due on her husband's policy. The manager said:

"I am truly sorry, madam, to hear of your loss."

"That's always the way with you men," said she. "You are always sorry when a poor woman gets a chance to make a little money."

* * * *

Three strong, silent men in the milk bar.

"What's yours, Claude?"

"A chocolate shake."

'And yours, Clarence?"

"A milk cocktail."

"Make mine plain, please. I'm driving."

* * * *

"I am glad," said a father-in-law to his newly acquired son, "that you have been able to arrange your home without asking me for help."

"Yes, dear father, the first instalment is not due for one month."

* * * *

"Dad, it says here that a certain man was a financial genius. What does that mean?

"That he could earn money faster than his family could spend it."

No business can be successful without when you need any job of printing.

FORMER RESIDENTS CELEBRATE GOLDEN WEDDING ANNIVERSARY

Over 30 friends of Mr. and Mrs. Thos. Nutt, former residents of this place, gathered at their home at Estevan, Sask., on Saturday evening, Oct. 29th, to extend congratulations to the aged couple, it being the occasion of their Golden Wedding Anniversary. In addition to many messages of good wishes, Mr. and Mrs. Nutt were the recipients of several beautiful gifts.

The evening was spent in music and reminiscence. Bouquets of white and yellow mums were used to decorate the rooms, while two beautiful wedding cakes centred the tea table, which was presided over by Mrs. T. Harrison, Mrs. R. J. Sinclair and Mrs. D. Anderson.

Ms. Nutt is a native of Winchester Springs, while Mr. Nutt's birthplace was Glasgow, Scotland. They were married at Madrid, N. Y., fifty years ago by the late Rev. F. A. Hatch. Following their marriage, they resided at Waddington, later coming to Winchester, where they lived for several years prior to taking up residence at Estevan.

Both Mr. and Mrs. Nutt are enjoying excellent health and are looking forward to many more happy wedding anniversaries.

Has your subscription expired?

Announcing The New

GENERAL ELECTRIC

RADIOS FOR 1939



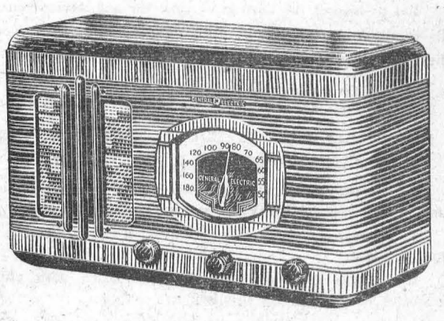

Priced From $32.75 Up. Ask For A Demonstration!

JUSTUS ELECTRIC COMPANY

Telephone 80, Winchester.

Get Ready For Winter

FURNACE WORK

If you are thinking of installing a new furnace, let us quote you prices on a new Beach. If your present furnace needs repairing, give us a call. All work guaranteed.

EAVESTROUGHING

Now is the time to have your eavetroughs repaired. We can supply all the necessary material and do the job for you at a moderate cost.

PLUMBING

We can give you up-to-date plumbing service on any job you wish to have done. We carry a complete line of plumbing fixtures and are in a position to equip your bathroom with the very latest designs of tubs, basins, toilets, etc.

ELECTRIC WIRING

Don't forget we are headquarters for electrical goods and are always at your service for electrial repair work. Our prices are reasonable and all work is done to suit your requirements. Give us a call anytime.

Justus Electric Co.

Telephone 80, Winchester.

STRAYED

There strayed to my premises a Holstein heifer. Owner may have the same by proving property and paying the expenses incurred. Apply to

Benson George,
28-30p. R. R. 1, Winchester.

WOOD OR POTATOES WANTED

Any person desiring to pay his subscription with wood or potatoes, kindly get in touch with us at once.
21tfc. Phone 21. The Winchester Press

To make your pans shine, rub them thoroughly with newspaper and then wash them as usual. Newspapers are useful to make glass shine.

Foot prints on the sands of time are not made sitting down.

NEXT WEEK AT THE

CAMEO THEATRE, Morrisburg

Shows Every Evening at 7.15 and 9.00 o'clock. Matinee Daily at 2.30 p.m.

Monday, Tuesday and Wednesday



Regular Matinees each day at 2.30 o'clock. Extra Shows on Tuesday and Wednesday Afternoons at 4.15 o'clock. ("Little Miss Broadway" will start at these extra shows at 4.45 o'clock.)

Thursday, Friday and Saturday

DICK POWELL, PAT O'BRIEN, and PRISCILLA LANE

—in—

"Cowboy From Brooklyn"

A Rodeo of Rhythm and Romance. One of the Big Hits of the Screen. Hear Dick and Priscilla sing "Ride, Tenderfoot, Ride," "I'll Dream To-Night," and "Cowboy From Brooklyn." DO NOT MISS IT!

THIS FRIDAY & SATURDAY

THE JONES FAMILY ..... in ..... "A TRIP TO PARIS"

1832 1938

Helpful Service . . .

With over a century of successful experience behind it this Bank stands ready and willing to render helpful service with any banking problem.

World-wide facilities in every department of banking

The BANK of NOVA SCOTIA

OVER A CENTURY OF BANKING SERVICE

3814B

CASS BRIDGE

Mr. and Mrs. Harold Link visited her parents, Mr. and Mrs. R. Bryan, at Mountain Station, on Saturday.

Mr. Thos. McOuat visited his sister, Mrs. S. Rose, on Saturday at Mountain.

Mr. D. McHale and Mr. Ferguson of Ottawa, had dinner with Mr. Gordon Baldwin on Wednesday.

Mrs. Jack McOuatt is spending some time in Ottawa with her aunt, Mrs. Albert Johnston, who is convalescing at her home after her recent operation.

Wedding Beels are ringing.

Mrs. Russell Blaney, Mrs. John Jackson of Kemptville, Mrs. John Erratt attended the funeral of their cousin, the late Mr. Hughie Ferguson, of Avonmore.

Mrs. Herman Summers had Sunday dinner with her daughter, Mr. and Mrs. Willis McKercher, of Winchester.

M. and Mrs. James R. Johnston and Victor, Mr. and Mrs. Vincent Steele motored to Winthrop, N. Y., on Sunday.

Mr. and Mrs. Will Cook and Mr. Silas Baker had tea with Mr. and Mrs. Frank Hogaboam Sunday evening.

Mr. and Mrs. Frank Hogaboam and Arnold visited Mr. and Mrs. Milton Casselman at Riverside on Sunday, and Mrs. J. Hogaboam returned home with them.

Mrs. Mae Allison visited Mrs. Duncan Monroe on Thursday afternoon.

Mr. and Mrs. Will Servage of Oshawa visited Mr. and Mrs. Jack McOuatt on Thursday evening.

Mrs. Thos. McOuatt visited her sister, Mrs. Will Errington, at Iroquois, on Wednesday, and Mrs. Jack McOuatt visited her daughter, Fern.

Mr. Jim McNish, of Winchester, spent the week-end with Mr. Frank Hogaboam.

Mr. and Mrs. Dawson, of Hammond, spent the week-end with their son, Mr. and Mrs. Byron Dawson .

Miss Louva Allison, local teacher, spent the week-end in Ottawa and Manotick.

Mr. Thos. Cunningham of Winchester Springs, is engaged putting up a new machine shed for Mr. Sherwood Coons.

Master Allen Baker had a very narow escape from serious injury on Wednesday when he was coming home from school. A horse, driven by Mr. Silas Baker, got frightened and jumped, knocking Allen down and the milk wagon run over him. He was bruised quite badly but no bones were broken.

Guests of Mr. and Mrs. Ford Baker during the week were Mrs. Richard Patterson, Mrs. Donald Kenney and Billy, Mr. and Mrs. Geo. Coons and Edna, Mr. and Mrs. Herbert Allen, Mrs. Silas Bellinger and Mr. and Mrs. Ernest Monroe.

Mr. Lyal Robinson visited Mr. Gordon Baldwin, Jr., on Friday evening.

DISTRICT NEWS

SOUTH MOUNTAIN

Those from here who attended the funeral of the late Duncan Monroe of Lancaster on Thursday, Nov. 10th, were, Messrs. Bert Berry, Frank Berry and Ambrose Hess, Mrs. Moore, Mr. Tan Cameron and mother, Mr. and Mrs. Noah Brown of Kemptville. To the bereaved widow and family we extend our sincere sympathy.

Mr. and Mrs. George Locke of Morrisburg, were in town Sunday.

M. and Mrs. Hugh McCann and family of Ottawa, Sundayed with Mrs. Margaret Barry.

Dr. and Mrs. C. Stirtan were into Ottawa one day last week.

Mrs. K. Houlahan, of Toyes Hill, spent a couple of days last week with her sister, Mrs. Margaret Barry.

Mrs. Ambrose Hess and little son, Billie, visited Mrs. Frank Berry on Thursday.

Mr. and Mrs. Robert Anderson were up to Gananoque over the week-end to visit the former's mother, Mrs. Orpha Anderson, who, we are pleased to report, is improving.

Mr. John Smith spent a few days recently with friends at Prescott.

Mrs. Margaret Barry and Mrs. Harold Graham spent a couple of days last week at Morrisburg.

Mr. and Mrs F. R. Barrigar, Miss Gladys Barriger and Mr. Ernest Boyd were into Ottawa Saturday.

Mrs. Lorne Boyd visited her sister, Mrs. Chas. Kirkwood, of Toyes Hill, on Friday.

Mrs. Justin Morrow spent a few days last week at Montreal.

Little Alice and Phyllis Murdock visited their grandmother, Mrs. Robert Murdock, on Thursday.

Mr. and Mrs. Geo. Moulton of Cardinal, were Sunday guests of Mr. and Mrs. Clifford Berry and Mrs. A. Moulton.

Wedding bells are still ringing in our vicinity.

Mr. Grant Brown, of Utica, N. Y., visited friends here while attending the funeral of his uncle, Mr. Duncan Monroe, of Lancaster.

Mrs. R. Murdock and Glenna had tea and spent Sunday evening with Mr. and Mrs. Auldon Ennis.

Mrs. Lorne Armstrong visited Mr. and Mrs. Chas. Edwards of Maitland, over the week-end.

Mr. and Mrs. Arthur Thompson and Greta, also Mr. and Mrs. Deeks and family of Brinstons, were recent guests of Mr. and Mrs. John Cameron.

Mr. Justin Morrow, of Toronto, was at his home here last week.

Mrs. Ida Pillar spent Saturday night and Sunday with Mrs. Robert Murdock.

Mr. and Mrs. Chas. Armstrong spent Friday with friends at Dunbar.

NORTH MOUNTAIN

Mr. Gordon Fetterly, of Ottawa, spent the week-end at the home of his parents at Hallville.

Mr. Bert Campbell, who had an operation on his eyes in Montreal, returned home on Thursday.

Miss Gladys Logan, of Ottawa, spent the week-end at her home here.

Mrs. Ralph Shaw and Mary spent part of last week at the home of her mother, Mrs. George Smyth.

Mr. Robert Beggs returned from a hunting trip on Friday.

Mr. Hugh Shaw, who has been visiting friends, returned to his home in Elma on Tuesday.

Miss Dorothy Milne, of Mountain, spent the week-end with her little friend, Marguerita Black.

Miss Golda Cumming, of Winchester, visited her home over the week-end.

Mr. and Mrs. Fenton Hyndman spent Sunday with Mr. and Mrs. Robert Hyndman,Sr.

Mr. and Mrs. George Ennis of Balderson, were Sunday guests of Rev. G. A. and Mrs. Beatty, at the Manse.

Rev. G. A. Beatty and Mr. Lyle Allen left the first of the week for a hunting trip at Le Vante, Que.

Mr. C. Watson of Birds Hill, Man., Messrs. Ogle Workman, Bruce Ogilvie, Leonard Monteith and Gordon Monteith spent a day recently at Natural Bridge, N. Y.

Mrs. C. Watson and Mrs. Ogle Workman spent Thursday at the home of Mrs. Len Monteith.

Mrs. Robert Johnston and Miss Gladys and Mrs. Len Monteith spent Sunday with Mr. and Mrs. Percy Ellis, of Hulbert.

Mr. and Mrs. Roy Pollock and Mr. Orland Pollock, of Inkerman, had dinner on Sunday with Mr. and Mrs. Gordon Monteith.

NATION VALLEY

Miss Jennie Merkley, daughter of Mr. Chas. F. Merkley, of Edmonton, formerly of this district, accompanied by Mr. and Mrs. Richard McNichol and Mr. Melvin McNichol, all of Sudbury, were visiting at the Jamieson home and calling on several other relatives in this vicinity.

Mr. and Mrs. Douglas Rae and little son, of Ottawa, were visiting their parents, Mr. and Mrs. Walter Rae.

Mrs. Harry Holmes and children, of Winchester Springs, visited her parents in the Valley.

Mr. and Mrs. Geo. A. Merkley and Mr. and Mrs. Chas. Gray visited Mr. and Mrs. Stanley Froats, of Aultsville.

Mr. and Mrs. Preston McIntosh and Miss Helen Jamieson were calling on Mr. and Mrs. Wm. Johnston, Winchester

Mr. and Mrs. Alex Summers visited Mr. and Mrs. Elgin Black of the Melvin Settlement recently.

Mr. Derry Jennings and family of Ogdensburg, visited Mr. and Mrs. Edgar Summers the first of the week.

Mrs. J. Colburn of Winchester, spent Sunday last with Mr. and Mrs. A. D. Summers.

The Y. P. Euchre Club met at the home of Mr. and Mrs. C. S. Munro last week and the Senior Club met at the home of Mr. and Mrs. Chas. Gray.

Mr. and Mrs. Sherman Ball and children, Mr. and Mrs. Carl Fetterly were up to Merrickville attending the 40th wedding anniversary of their parents, Mr. and Mrs. Jno. Cross.

Mr. and Mrs. Preston McIntosh and Mr. Percy Rae visited Morrisburg on Wednesday last.

Mrs. Clifford Summers visited her sister, Mrs. J. McOuatt of Cass Bridge.

Miss Helen Jamieson, Life and Junior membership secretary of the Brockville Presbyterial, was in Iroquois on Saturday afternoon in charge of that department at the Mission Band Rally held in Knox Presbyterian church. Miss Iris Errey, missionary home on furlough from India, was guest speaker.

HULBERT

Mr. and Mrs. Chris Mellan spent Sunday with Mr. and Mrs. Mac Ellis.

Mr. and Mrs. Will Flegg and family spent the week-end in Belleville.

Mrs. Hary Grenhalgh and baby spent a couple of days with her mother, Mrs. Jas. Graham.

Mr. Clifford Thorpe spent Sunday with his uncle, Mr. Ed. Thorpe.

Mr. and Mrs. Donald Sullivan had their baby christened at the morning service in the church on Sunday. This was the first christening in the new church.

Miss Lola Sullivan returned home from Brockville Hospital Sunday where she has been a patient.

Mr. Jerry Montgomery and Mr. Clifford McQuaig have returned home from their annual hunting trip.

The family of Mr. and Mrs. Herb McQuaig held a surprise party for their father and mother, it being the 40th anniversary of their marriage on Friday, Nov. 11th.

Mr. and Mrs. Wesley Flegg spent Friday with Mr. and Mrs. Grant McIntosh, Williamsburg.

PLEASANT VALLEY

Mr. and Mrs. Will Gilmer and Carl of U. S. A., spent a few days with friends here.

Mr. and Mrs. Gordon Gilmer and boys, Karl and Keith, Mrs. Mary Gilme and Miss Lillian Gilmer spent Saturday evennig at Mr. and Mrs. Thos. Gilmer's.

Mr. Jas. Gilmer was a caller in Brinston on Saturday.

Mr. and Mrs. Lee Kennedy took tea on Wednesday evening at the home of Mr. and Mrs. Sam R. Hamilton.

The Young People's Society held their regular monthly meeting at the home of Irene and Dwight Gilmer.

Some from here attended the sale at Mr. Stone's on Thursday.

Mr. and Mrs. Harvey Brown and Mr. and Mrs. Sam R. Hamilton spent Friday evening with Mr. nad Mrs. Jas. Cowan.

Mrs. Thomas Maxwell and children, of Ottawa, called on Mr. and Mrs. Wm. John and Mr. and Mrs. Hilliard Gilmer.

Mr. and Mrs. Royal Froons, of Shanly, spent Friday at Mr. and Mrs. Gordon Gilmer's.

Mr. and Mrs. Earl Gilmer spent Thursday evening with Mr. and Mrs. David C. Gilmer.

Mr. and Mrs. Ralph Riddell and Miss Lillian Riddell spent Sunday with Mr. and Mrs. Gordon Gilmer.

Mrs. Mary Francis of Hyndmans, spent Wednesday with her mother, Mrs. Hannah Hamilton.

Mrs. David F. Gilmer and Bobby and Joyce spent Friday at her mother's, Mrs. Hannah Jeffrey, of South Mountain.

Mrs. Sam R. Hamilton spent Thursday wtih her parents, Mr. and Mrs. Thos. Irving, of Ventnor.

Sunday visitors at the home of Mr. and Mrs. David F. Gilmer were Mr. and Mrs. John McGowan of Brinston, and Mrs. Mary Gilmer and Miss Lillian Gilmer of this place.

Mr. and Mrs. Sam R. Hamilton and Enid spent Saturday evening with Mr. and Mrs. John Gilmer and Mr. and Mrs. A. Gilmer.

HYNDMANS

Mrs. Myron Beach, Bobby and Dennis, Mrs. Alex Frances spent Friday with Mr. and Mrs. Stewart Christie of Glen Stewart.

Mrs. Robert Conley had a quilting party on Friday and Saturday to which a number of the ladies of the vicinity were present.

Misses Winona and Jennie Francis visited the former's sister, Mrs. William Noffke, of Ottawa, on Thursday.

Mrs. Wilson Stewart and Mrs. William Beggs visited their father, Mr. John Campbell, on Thursday.

Some from here attended the Auction Sale at Mr. Fred Stone's on Thursday.

Mr. and Mrs. Ralph Putman left on Tuesday for Ventnor, where they will reside in the future.

Miss Jennie Francis visited Mr. and Mrs. Ray Francis one day last week.

Mr. David Robinson visited his brother, Mr. Joe Robinson, on Tuesday.

Mrs. Allen Grant and sons, Harry and David, spent Tuesday with Mr. and Mrs. George Grant of Groveton. Mr. Allan Grant returned home with her after visiting there for a few days.

Mr. David Robinson spent Friday with Mr. Ambrose Hess.

We extend sympathy to Mr. Herb Clark and family in the death of a wife and mother, who passed away Sunday, Nov. 6th.

Mr. Earl Madden, of South Mountain, visited his aunt, Mrs. John Francis, on Friday.

Master Henry Hess of South Mountain spent the week-end with Masters Bobby and Dennis Beach.

MOUNTAIN

Mrs. A. Hoy spent a few days recently with Mrs. Slater of Winchester.

Mrs. F. R. Barriger and Miss Gladys Bariger of South Mountain, were Sunday afternoon callers on Mountain friends.

Mrs. Fred Beckstead nas been spending the week with her daughter, Mrs. Donald McLaren, of Russell.

Mrs. Mates and daughter, Betty, of Brockville, was a recent visitor of her parents, Mr. and Mrs. Geo. Imrie.

Miss Mabelle McKerracher, R. N., of White Plains, N. Y., and Mrs. N. Lannin, of Winchester, spent Monday afternoon with Mrs. A. Bouck.

Mrs. Howard Patterson, of Toronto, was the week-end guest of her mother, Mrs. Wm. Clarke.

Mr. S. S. Rose and children, of Rose Haven, spent Sunday afternoon with his mother, Mrs. E. Rose.

A number from here attended the Anniversary Services held in Knox Presbyterian church, Sunday morning and evening.

Mr. and Mrs. A. Whitley, Mr. Vernon and Miss Mabel Whitley, of Roebuck, were Friday guests of Mr. and Msr. Allen VanAllen.

The Mountain United Y. P. U. held their Christian Fellowship meeting in the church on Monday evening, with Mrs. John McCargar in charge. During the meeting, Mrs. W. R. Johnston rendered a solo, "Our Nation for Jesus."

Anniversary Services Held.

On Sunday, Nov. 13th, Mountain Knox Presbyterian church held their Anniversary Sevices, with a good number in attendance.

Rev. Mr. Mitchell, of Vernon, occupied the pulpit at both services, and gave very splendid addresses.

The augmented choir gave special numbers including a solo, mixed quartette and anthems.

SILVER CITY

Mrs. Dina Workman and daughter, Ila, are spending a few days with her son, Mr. Harry Workman.

Mr .and Mrs. Stacey Connelly spent Wednesday wtih their daughter, Mrs. Robert Slater, and family.

Miss Bertha Francis called on Mrs. Harry Workman on Thursday afternoon.

Miss Marguerite Crowder was an overnight guest of Miss Lyle Beggs.

Mr. and Mrs. Earl Beggs and Glen and Mr. Wilson Stewart motored to Cardinal on Tuesday evening.

Mrs. Arlow Beggs took tea on Wednesday evening with Mrs. Wilson Stewart.

Mrs. Chester Gilroy is spending a few days with her brother, Mr. Fred Johnston, of Shanly, who is seriously ill.

Mrs. Fred Banford took tea on Thursday evening with Miss Marguerite Crowder.

Miss Daisy Good, of North Gower, spent the week-end with Mrs. Ray Francis.

Mr. Harry Workman and Muriel, Mr. and Mrs. F. Banford and Mis Marguerite Crowder and Mr. Bert Kennedy spent Friday in Ottawa.

Mr. and Mrs. Chris Watson of Bird's Hill, Man., took tea on Friday evening with the latter's uncle, Mr. Joseph Beggs, and Mr. and Mrs. Arlow Beggs.

Mr. Edgar Crowder and son, Wilbert, are spending some time with friends

Mrs. Ray Francis and Mrs. Cecil Hess spent Wednesday with their mother, in Kingston.

Mrs. C. Ellis, of Hulbert.

Mr. Alfred Kerr and friends, of Finch, called on his sister, Miss Hazel Kerr, on Sunday afternoon.

Mr. Ab Workman received word last week that his son, Mac, who has been working in Sudbury driving a truck, has been badly hurt when the gravel pit in which he was working, caved in on him.

Next Week at the "Picadilly Theatre"

Monday and Tuesday



Wednesday and Thursday

IN ONE PICTURE



Friday and Saturday

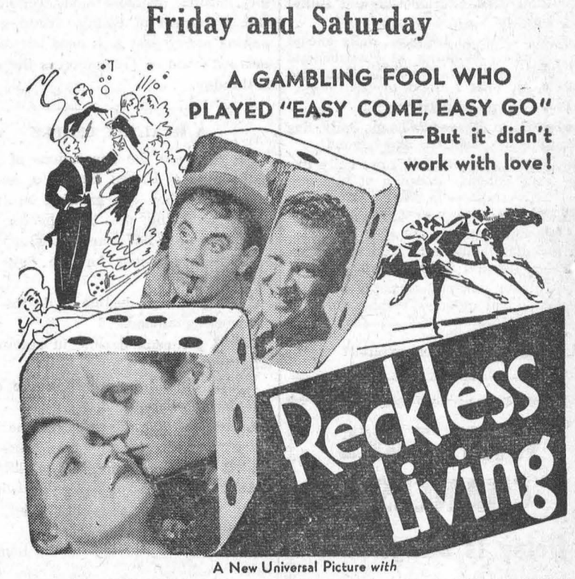

A New Universal Picture with

ROBERT WILCOX · NAN GREY · JIMMIE SAVO
WILLIAM LUNDIGAN · FRANK JENKS

Screen Play by Charles Grayson Directed by Frank McDonald

THIS FRIDAY & SATURDAY



For:

GLASSES TO SUIT YOUR SIGHT
FRAMES
TO FIT YOUR FEATURES
PRICES
TO SUIT YOUR POCKET BOOK

GEO. J. HUNT,
Registered Optometrist
OFFICE IN REXALL DRUG STORE
CHESTERVILLE - - ONTARIO
Residence Telephone No. 10-W.
Evenings By Appointment

Egg Prices Are High!

WHILE

Mash Price Are Low!

FEED

Lakko O. A. C.

CONTAINING CEREAL GRASS
(not Alfalfa)

It will give you substantially Increased returns!

Hugh McMaster

PHONE 43, WINCHESTER

STORE FOR RENT

A centrally located store; well lighted; complete with counter, showcases and wall case if desired. Immediate possession. Apply to
Miss Ida F. Gardner,
Telephone 75 Main St., Winchester.
48tfc

HENDERSON LODGE, NO. 383, A. F. & A. M., WINCHESTER

Meets on Second Friday of each month in Sweet's Block, at 8 o'clock.
Visiting Brethren always welcome.
Rufus Keyes, W.M. W. A. Rowat, Sec.

HORSES FOR SALE

McIntosh's Sale and Exchange Stables,
Telephone 610 r 4; P. O. Box 27,
F. R. McIntosh, Prop.,
46tfc. Winchester Springs.

CANADIAN PACIFIC



WORLD'S GREATEST TRAVEL SYSTEM

Time Table

WEST-BOUND

From Montreal—at 1.15 a.m., daily, flag stop for Belleville and beyond to Toronto, Ont., Detroit, Mich., and Chicago, Ill.

From Montreal—at 11.48 a.m., daily except Sunday, stopping at intermediate stations to Toronto, Ont., and Hamilton, Ont. Parlor Car and Buffet Service.

From Montreal—at 7.00 p.m., daily except Sunday, stopping at intermediate stations to Smiths Falls, Ont., and Perth, Ont.

EAST-BOUND

From Chicago, Ill.,—at 5.43 a.m., daily, flag stop for Montreal and beyond.

From Perth, Ont.—at 8.41 a.m., daily except Sunday, stopping at intermediate stations to Montreal.

From Toronto, Ont.—at 4.34 p.m., daily, except Sunday, stopping at intermediate stations to Montreal. Parlor Car and Buffet Service.

For further particulars, apply to O. L. Worthen, local agent. Telephone No. 5.

Has your subscription expired?

WHY TAKE CHANCES?

Delay Is Dangerous!

Now is the time to have your car put in shape for winter driving. Let us insure it against the cold weather with the proper grades of Oil, Transmission and Differential Grease, and Prestone, the Anti-Freeze that does not evaporate or boil away. Radiators Flushed and Hose Connections put in shape.

Washing and Greasing. Prices Reasonable.

TRY OUR SERVICE—WE WILL PLEASE YOU!

George Robinson
BLAIR'S SERVICE STATION
Phone 65, Winchester, Ont.

Guard Your Health

EXERCISE

Exercise should be regular and, at middle age, never strenuous. The purpose of exercise is to get the body healthily tired, not overtired. A strenuous game of badminton for a man or woman over thirty-five years of age, especially after a hard day's work, is slow poison. Any too-vigorous exercise exhausts you nervously and physically.

There is not much fun in connection with doing "setting-up" exercises every morning but they do help to keep you fit without any undue strain on your system. This exercise, in conjunction with walking, golf, skating or other seasonal recreational activity, should certainly suffice for the average person.

Do not over-exercise. In this connection we are reminded of Chauncey Depew who, when asked what kind of exercise he took, answered: "I get my exerise acting as pallbearer to my friends who exercise."—Dr. H. M. Harrison in "Health" (September).

TO LIVE LONG, EAT WISELY

For old people, hard-boiled eggs are about as digestible as clay pigeons. So says Dr. C. F. Martin, in his article in the last issue of "Health" on how to attain a normal old age. Periodic health examinations and prevention of illness are his double recipe and he cites diet as one of the principal factors in living long and comfortably. To live we must eat, he points out—to live long we must eat wisely.

Dr. Martin says "old people cannot stand the gastronomic feats of youth. The average man eats twice as much as he needs and, like excess fuel to a boiler, wears it out. Eat slowly—Fletcherize—eat in moderation. If he avoids the risky gradients of repletion and the sharp corners of hyper-acidity—the octogenerian can "gang his ain gait." It is quantity that does most harm.

"With age, bodily growth has ceased, the furnace needs less fuel—so the diet must be reduced. We can easily tell that in various ways. This presenile obesity, which is so common, is merely the result of neglect of preventive medicine. We must avoid growing fatter as we get on in years. The human stove wears out from the task of cooking food for millions of extra fat cells.

"But it is all very well to advise on diet, which is only carried out when one can supplement it with character, self-control, restraint and moderation.

"A sorry fare, free from care, is perhaps a dull life, and one is apt to get introspective and hipped on the subject of diet.

"And so I am not going to tell you in detail what kind of diet you should take. You know already that meats are for the young, and starches for the old; that cereals are good, stewed fruits and salads useful, and bread still remains the staff of life; that any of the dairy products are the finest old-age food; that milk, preferably pasteurized, has all the elements needed; that cream cheese is better than Stilton; and that butter, buttermilk and junket are useful."

The art of living, this eminent Montreal doctor says, is not a preparation for dying, but a proportioning of work and leisure, of labor and recreation—such a control of eating, drinking and making merry that man need not die tomorrow. And so prevention is the order of the day.

A HEALTHY PEOPLE

Not only are the populations of Canada and the United States a healthy people but they are growing healthier.

For, following the best health year ever recorded—1937—the following gains have been reported for the first nine months of 1938

A 34.5 per cent. decline in deaths from influenza-pneumonia.

A 16.3 per cent. decline in automobile fatalities.

A fall of 10.2 per cent. in the death rate from tuberculosis.

A drop of 10.1 per cent. in the mortality from diseases and conditions connected with maternity and childbirth.

An improvement of 7.4 per cent. in the death rate from accidents other than automobile fatalities.

A fall of 8.5 per cent. in the homicide rate.

A decline of 4.4 per cent. in heart disease mortality.

A 2.4 per cent. drop in the death rate for cerebral hemorrhage.

An improvement of 3.6 per cent. in motrality from kidney diseases.

These 1938 health gains are reported by statisticians of the Metropolitan Life Insurance Company, based on records of the company's millions of Industrial policyholders who constitute a reliable cross-section of the working populations of the two countries.

There are, however, a few instances of adverse changes, such as rises of 2.1 per cent. in the cancer death rate, 1.07 per cent. in mortality from diseases of the arteries and of 4.5 per cent. in the suicide rate.

No business can be successful without advertising it. An advt. inserted in the Press is a paying investment!

Tea For Two or Twenty

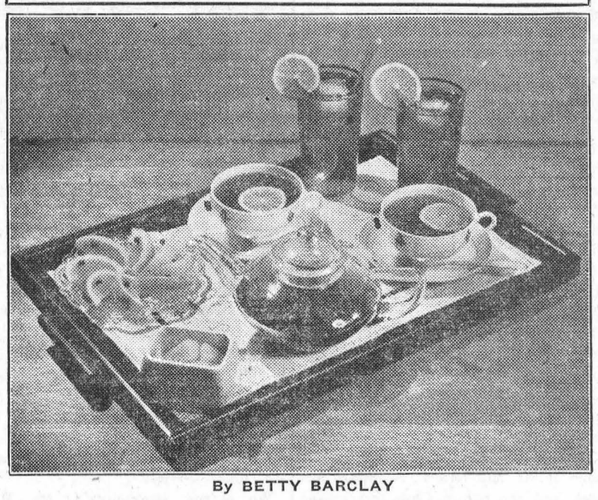

By BETTY BARCLAY

Watch the faces of your guests—both male and female—as the tea tray is brought into the room. The expressions will assure you that your reputation as a hostess is safe.

The tray may contain a couple of glasses of iced tea, as well as the hot beverage—for men especially refuse to neglect their summer iced tea until real cold weather appears. But hot or cold, the well-served tea of today is flavored with lemon. A slice perches over the rim of the iced tea glass. A slice floats on the steaming cup. A dainty dish of clove-decorated segments flirts with the sugar container on the tray. That's tea for two or twenty, to perfection. Those dainty touches turn a tiny snack into a tempting afternoon "tea"—as the English say.

Perhaps you do not serve your afternoon bite in this "grand manner." But no matter how simple your lunch may be, you'll find a popular demand for lemon with today's tea. Furthermore, you'll find this same fruit invaluable when preparing sandwiches or biscuits for the lunch. The addition of lemon juice to any of the following sandwiches — rolled or open-faced — will bring out the flavor!

Cream Cheese and chopped olives (or any cheese base filling).

Eggs devilled with a spicy salad dressing, plenty of mustard and some chopped pimientos, a breath of onion.

Tuna Salad: Combine 1 small can white tuna, minced; ½ cup finely chopped celery; 1 bell pepper minced; 2 tablespoons lemon juice and mayonnaise to spread.

Peanut butter and chopped raisins.

Shrimp Butter: Combine 1 cup butter and 1 cup cooked shrimps pounded soft. Season with salt and paprika to taste and moisten with ¼ cup lemon juice. Good on toast.

And here is a recipe for lemon tea biscuits that resemble the fluffy sour milk biscuits of Grandmother's day—yummy with marmalade:

Lemon Tea Biscuits
(30 medium sized biscuits)
3 cups flour
6 tablespoons shortening
1 teaspoon salt
4 teaspoons baking powder
½ teaspoon soda
1 teaspoon grated lemon rind

Mix thoroughly and moisten with 1 cup milk (fresh or evaporated) soured with ¼ cup lemon juice. Pat out on floured board. Cut out biscuits, brush with melted butter and bake in hot oven (400°-450° F.) 10 to 12 minutes. Lemon soured milk may be used in many recipes.

RABBITS AND OTHER THINGS

After being accustomed to regard rabbit fur as one of the very cheapest and commonest, worth only about 12 cents a pelt, it was somewhat remarkable a day or two ago, to come across an item in the trade records showing that 21 rabbits had been imported into Canada in March at a cost of over $9,000.00.

However, the customs authorities were able to give the explanation. It seems that the chinchilla, a native of the Andes, after many efforts, has at last been acclimatized in California, and will therefore be able to thrive in Canada. The animal is very like a rabbit or squirrel and was not classified separately in the trade figures.

The chinchilla is described as a rodent, about ten inches long. It has long hind legs and a bushy tail. It lives in burrows in barren districts. The fur is very valuable. Half a dozen were brought into Alberta in March and the expectation is that they will thrive. These little animals are priced at around $1,600 each at present.

ONE ON THE BOSS

The business man was signing his letters. "I see," he said to his secretary, "that you have spelled 'received' with 'ie' in one letter and 'ei' in another."

"I'm sorry, sir," she said, "but one of them is a mistake."

"Well, you'd better correct it before you post the letters."

"Certainly. By the way, which one shall I correct?"

"Why-er-er, the one that's wrong of course."

Auction Sale!

HEIFERS, HORSE, ENGINES, H. H. GOODS, MACHINERY, ETC.

The undersigned, having sold his business, will offer for sale by Public Auction, on his premises, King street, Chesterville, on

TUESDAY, NOVEMBER 22nd, 1938,

Beginning at 1.00 o'clock sharp:

3 grade Holstein heifers rising two years, fully accredited, due to freshen in June; brown horse, about 1400 lbs.; piano, Connor electric washer, new; Electrolux, 2 electric Philco radios, electric iron, electric toaster, Gasoline lamp, sewing machine, Davenport, Perfection oil stove with oven, Extension clothes horse, all steel refrigerator, wooden bedstead, 2 rocking chairs, lawn mower, writing desk and book case, 2 copper tub Beatty washers, new; step ladder, 2 Beatty wringers, new; fur-lined coat, Buffalo robe, extension ladder, gasoline power washer, 3 used electric washers, 2 hand power washers, 2 used clothes wringers, four-wheel trailer or milk wagon, two-wheel trailer set of scales, buggy, set single harness, new; set light sleighs, 2 seats; cutter, 2 DeLaval cream separators, 2 M-H. cream separators, dump cart harness, wagon pole, 4 oak single trees, 4 oak double trees, 3 neck yokes, well pump with piping, 1-4 h. p. electric motor, 1 1-2 h. p. gas engine, 3 h. p. gas engine, 8 h. p. gas engine, 50 fence posts, 150 cords wood, disc harrow fore-carriage, 3 disc harrows, grain grinder, 3 mowers, M-H No. 10 walking plow, 2 two-furrow walking plow, two-furrow riding plow, 2 sulky plows, steel wheel wagon, wood wheel wagon, set drag harrows, hay tedder, ensilage cutter with pipes, tractor cultivator, 2 grain binders, corn binder, No. 18 springtooth cultivator, new; and many other articles .

Terms of Sale—CASH.

C. F. MARSHALL, Prop.

ROSS MORROW, Auctioneer.
28-29c.

Subscribe now to the Winchester Press and enjoy reading it each week!

HINTS FOR THE HOME

Keep a good polish on the shoes, not only for the appearance but they will offer a greater resistance to rain.

To make a large number of gelatine molds for salad or dessert, use waxed paper drinking cups or nut cups. In ordinary use, these cups save dishwashing.

Put a heavy piece of brown paper in the bottom of the baking tin and butter it thoroughly before placing the fish in it. When the fish is baked there will be no disagreeable pan to wash.

Flypaper that has tuck to the polished furniture should be removed carefully. Rub the space where it was with turpentine, removing all the glue, then polish with the usual furniture polish.

Make a different syrup for waffles by combining equal parts of honey and unsweetened pineapple juice with half as much peanut butter. Heat until blended and add juice of half a lemon.

To line the garage pail with a bag or even with a newspaper, will make it easy to empty and to keep clean. Wax bags are sold especially for this purpose. They are treated to keep the moisture from soaking through and are strong enough to lift garbage without breaking. If such a bag is not available, any paper sack will do.

Acid thins any mixture which is made thick with starch, as flour or cornstarch, because it turns the starch into dextrine, which does not thicken. If you are making a filling for a lemon pie, a salad dressing with vinegar or a tart pudding sauce, you should cook the starch thickened sauce before you add the lemon juice or vinegar.

The paint or varnish on the surface of your equipment is not put there for beauty alone, but to protect the material from wear. This finish should not be scrubbed off by the use of wire brush or strong abrasives. When the surfaces begin to show the first signs of wear, renew the protection by a fresh coat of paint, varnish or enamel.

Go to the tinner or furnace man and buy a sheet of asbestos. Spread this over the top of your stove and on it you can make enough toast for the family at one time. Handle the asbestos carefully between times of use and it will last a long time.

Potatoes that are to be baked under meat will taste much better if they are first parboiled and drained, then dropped immediately into boiling fat.

If you find the rings of your curtains pulling hard on the rods—which often happens in damp weather—just rub a little vaseline along the rod, and the curtains will pull easily.

If you do not have a stretcher for shaping laundered curtains spread a sheet over the carpet and stretch the curtains to the desired size, pinning at intervals to keep them firm until dry.

Paint brushes can be easily cleaned if boiled gently in pure malt vinegar and water. Rinse afterwards in warm suds, then in clear warm water. Some boil brushes in soda water, but vinegar is better.

The foggy film which appears on wood surfaces in warm damp weather can be washed away with a clean cloth, mild warm soapsuds or warm water and a soft oil soap. Work quickly and over a small section, rinsing with a cloth wrung from clear warm water, and drying thoroughly with a soft clean cloth. Then apply polish or wax and rub to a gloss.

Oil stains can usually be taken out with oil of eucalyptus, but if the marks occur on shoes or gloves that will not wash, sponge with ammonia or benzine and dry in the open air. Treat oil marks on wood with a paste made of French chalk and benzine or turpentine. When dry, brush off and scrub the wood in the direction of the grain with hot ammonia water.

Pails of zinc or tin which have become shabby should be painted in any bright color. Clean thoroughly first—if very dirty scrub with a paste paraffin and bathbrick and rinse in very hot water. Two coats of paint and one of enamel ensure good wear. If the pail is filled with cold water after each application of paint it will dry more quickly.

AUTUMN WOODS

I will not walk through autumn woods
Since guns began to roar.
There is no peace in quiet lanes
Where silence was before.

I do not want to see a bird
Beating its broken wing
Or glimpse a graceful, antlered buck
Marked down by hunter's ring.

I will not walk through autumn woods
Haunted by death and fear
Where feathered things are threatened
And men are stalking deer.

—Louise Darcy.

TESTED RECIPE

By Frances Lee Barton



WITH the departure of summer sunshine and the arrival of cold weather, mothers naturally will plan to serve more substantial food. Here is a dessert for a nippy day which not only supplies important food values, but is also supremely good to eat.

Coconut Molasses Cake

2¼ cups sifted cake flour; 2½ teaspoons double-acting baking powder; ½ teaspoon salt; ¼ teaspoon soda; ½ teaspoon allspice; 1 teaspoon cinnamon; ½ cup butter or other shortening; ¼ cup brown sugar, firmly packed; 1 egg, unbeaten; ⅔ cup molasses; ½ cup milk; 1½ cup shredded coconut, coarsely cut.

Sift flour once, measure, add baking powder, salt, soda, and spices, and sift together three times. Cream butter thoroughly, add sugar gradually, and cream together until light and fluffy. Add egg and beat well; then molasses. Add flour, alternately with milk, a small amount at a time, beating after each addition until smooth. Fold in coconut. Bake in greased pan, 8 x 8 inches, in moderate oven (375° F.) 45 minutes, or until done.

HARRY HARPER
Electrical and Radio Service.
Winchester, Ont.

DR. CLAIR J. LOCKE
Physician and Surgeon
Office Hours: 9 to 11 a.m.; 2 to 4 and 7 to 9 p.m.
Phone 192. Cameron Avenue, Winchester, Ont.

Peerless Sales Books
are the best Counter Check Books made in Canada. They cost no more than ordinary books and always give satisfaction.
We are agents and will be pleased to quote you on any style or quantity required.
See Your Home Printer First

New CHEVROLET 1939

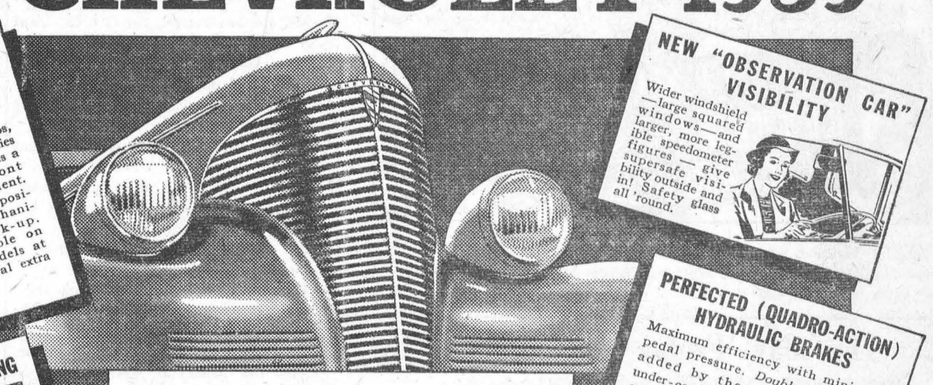

NEW STEERING COLUMN GEAR SHIFT with "Vacuum Assist"
You just guide it with your fingertips, and a "vacuum assist" device supplies 80% of the shifting effort! Gives a roomier front compartment. Simple, positive, mechanical hook-up. Available on all models at nominal extra cost.

NEW "OBSERVATION CAR" VISIBILITY
Wider windshield—large squared windows—and larger, more legible speedometer figures — give supersafe visibility outside and in! Safety glass all 'round.

NEW AERO-STREAM STYLING BODIES BY FISHER
An entirely new appearance of greater length, lowness, luxury. Beautiful radiator grille, with louvered front fenders and larger, longer headlamps. Roomy, high-quality interiors. Improved No-Draft Ventilation.

PERFECTED (QUADRO-ACTION) HYDRAULIC BRAKES
Maximum efficiency with minimum pedal pressure. Double protection is added by the under-cowl Emergency Brake Lever, which operates on both rear wheel brake shoes.

ADVANCED KNEE-ACTION RIDING SYSTEM (On Master De Luxe Models)
Built and assembled as a complete unit, Frictionless Coil Springs . . . parallel-cylinder type Double-Acting Shock Absorbers (front and rear) . . . Ride Stabilizer . . . Shock-proof Dual Cross Steering.

NEW SMOOTH "PULMAN RIDE" (On Master 85 Models)
Long, semi-elliptic, tapered leaf springs with "balanced action" front and rear. Double-Acting Shock-Absorbers. Ride Stabilizer . . . Metal Spring Covers . . . Road Shock Eliminator.

FAMOUS VALVE-IN-HEAD SIX
Only Chevrolet brings you a Valve-in-Head Six Engine at such low prices. Greater power, greater all-round performance—at lowest cost for gas, oil and upkeep—with dependability and long life.

PERFECTED TIPTOE-MATIC CLUTCH
Exclusive to Chevrolet in its price range—operates with a minimum of pedal pressure—adding to Chevrolet's remarkable driving ease!

Again More Quality
AT SUBSTANTIALLY REDUCED PRICES

Come in today. See this marvelous new Chevrolet for 1939 . . . *The highest quality motor car ever offered in the entire history of low-cost motoring* . . . with all these sensational new features making it the outstanding car for all-round satisfaction as well as the biggest buy in motordom. SEE IT—DRIVE IT—TODAY! BUY A CHEVROLET AND BE SATISFIED.

EASIER THAN EVER TO BUY! At new reduced delivered prices . . . and with low monthly payments on the General Motors Instalment Plan.

ALL THE BEST OF ALL THAT'S NEW
CHEVROLET'S THE CHOICE
CHEVROLET

C-19B

HART MELVIN, WINCHESTER, ONT.

PICOBAC
PIPE TOBACCO
FOR A MILD, COOL SMOKE

Wouldn't It Be Grand---

Did you ever stop to think that your dear wife has worked around that old stove for 365 days in the last year. Give her the thrill of a life-time, and this fall as a Christmas Gift, BUY HER A NEW RENFREW VANITY RANGE or a Nice NEW CONNOR WASHER.

SECOND HAND GOODS

We have a number of Good Used Heaters and Stoves on hand.

Cockshutt, Frost & Wood Machinery, Renfrew Stoves and Separators, Connor Electric Washers.

Walter C. McDonald
PHONE 109 - - WINCHESTER

JAKE ROSS
All kinds Poultry wanted at all seasons. Wool wanted. I buy all kinds of Hides.
Phone 81. Winchester.

ROSS MORROW, Auctioneer.
For the Counties of Dundas, Stormont Glengarry, Carleton and Russell.
Sales of all kinds handled.
Tel. 610 r 15 Winchester Springs.

INSURANCE
FIRE, HAIL, ACCIDENT, LIVE STOCK AND AUTOMOBILE
Apply to
WALTER MOFFATT, Winchester, Ont.

GOWLING BUSINESS COLLEGE
A Good School
38 Bank Street, OTTAWA.
The only business school in this district that measures up to the standard set by the Business Educators' Association of Canada—the highest in the Dominion. .. Enter any time. Individual instruction.
W. E. GOWLING, PRESIDENT.
H. W. BRAITHWAITE, Principal

J. E. JOHNSTON
FUNERAL DIRECTOR & EMBALMER
Phone Metcalfe Rural 47 r 32
Day and Night
KENMORE - - ONTARIO

ALEX W. DAVIDSON
Watch and Clock Repairs
Workmanship Guaranteed at Moderate Prices.
Winchester Springs, Ont
51-6 mos.

CAREFUL THOUGHT!
Due to the tremendous strain caused by sudden bereavement, careful thinking is hindered by increased responsibilities. Because decisions must be made quickly, it is imperative that you have the valuable assistance of a reliable funeral director. We are trying to serve this community as faithfully as we can.
LORNE ARMSTRONG
Funeral Director and Furniture Dealer. Phone 34
SOUTH MOUNTAIN, ONT.

PROFIT AND LOSS IN THE HUMAN LIFE

A coloured preacher in Kentucky was delivering a lecture with the title, "I am worth a Million," and he went on to say: "This arm is worth $100,000. This leg is worth another hundred thousand. My dear wife is worth a million." Then a bright idea struck him. Pointing to a man in the audience he asked, "Brother, what is your wife worth to you?" Now this man was, what in the south is called a "sour puss," and his wife sitting beside him looked as if she had been weaned on sour pickles. The couple had just had a row before they came in to the meeting and the trouble wasn't yet over. The preacher repeated his question, "Brother, what is your wife worth?" The man arose slowly, "Make me an offer," he said.

This provokes the query, "What is the value in dollars and cents of human life?" A new born baby is worth $9,629. A man of 18 years is worth $28,000. It costs $10,000 to rear a baby to the age of 18 years and the sum total of Canadian manhood and womanhood has a monetary value of about 140 billions as compared with a material resource value for the entire country of something like 25 to 28 billions.

Professor Nicholson in 1891 estimated that the sum total of human life of the United Kingdom was five times as valuable as that of the material resources of the country. Similar estimates have been made for the United States and other countries each of which show a remarkable agreement of opinion as to the respective values of the two great resources of every country.

Estimates on the human side have been rendered relatively simple because the great insurance companies have made it their business to deal with such matters. Estimates of the value of a country's ordinary resources are based on the expert findings of governments. In each case the estimates err, if anything, on the conservative side. How are the first values of human life estimated?

The value of a baby is based on the sum, which, if invested at 3 1-2 per cent. would be necessary for the bringing up of a baby to the age of 18 years and to produce the net income of a man in the working period of his life. This sum would, of course, vary in different stations of life. In order to secure a conservative estimate an average child might be considered as belonging to a family whose income is $2,500.

The cost of rearing a child in such a family to the age of self-support, including all the usual items of food, clothing, shelter, education, etc., is $7,238. Including the interest on capital and making due allowance for the cost of those that do not survive to the age of 18, the amount is increased to a little more than $10,000. In this sum no allowance is made for the cost of a mother's care, no small item it is true, but one which is omitted so that the estimate shall be within the limits rather than over what would be a conservative sum.

This $10,000 may be called the capital invested in the childs bringing up. All capital is expected to bring returns. Unfortunately this happy result does not always follow. In the case of the child the investment has been made and the question is: Will it pay? It may be confidently stated that no other worldly investment will pay so well. From an economic standpoint the rearing of children is very profitable, not so much for the family perhaps, as for the community. The vast majority of children who attain the age of maturity contribute more to the wealth of a country than they spend. The capital value of the 18 year old of the $2,500 income class has, at that age, a present worth in future earnings of $41,000 and a present worth of future spendings of $13,000. Thus his net present worth of future earnings is $28,000.

From the foregoing figures it appears that the state should concern itself with the important task of taking care of the child population of the country since no material resources of any kind approaches in value that of the human beings who live in it.—By John W. S. McCullough, M.D., D.P.H.

The M. F. Beach Co., Limited
Operating Continuously Since 1856.
Winchester - - Ontario.
MANUFACTURERS and DEALERS in all kinds of BUILDING MATERIAL
HOUSE TRIM in Pine, Basswood, Oak, Gumwood, Walnut, B. C. Fir
End Match FLOORING in BIRCH and OAK
Specialties such as Modern Built-In KITCHEN CABINET OUTFITS, IRONING BOARD CABINETS, Etc.
Place your orders now for STORM WINDOWS and DOORS, saving the cost thereof in fuel during the coming winter.
MILL FEED
A Full Line at Current Prices.
Purina Feeds unexcelled—NEW SPECIAL PURINA LAYING MASH at $2.05.
OPEN TO PURCHASE—Alfalfa Hay, suitable for grinding.

The 1939 Chevrolet

Chevrolet is offered to the Canadian motoring public for 1939 in two lines—the Master DeLuxe and the Master 85 Series, both entirely new in styling. Advanced knee action is offered on the Master DeLuxe, while in the Master 85 series the "pulman ride," an adaptation of refined springing on the conventional axle, makes its bow to the public with the official announcement of the new Chevrolet this week.

Two types of gearshift also are available—the vacuum-assist shift mounted on the steering column, or the conventional gearshift on the floor. Other such famous Chevrolet features as the Tiptomatic Clutch, Synchro-mesh transmission, Torque-Tube Drive and all-steel Turret Top Fisher Bodies are again offered to the public with many advancements in design.

Sleek new body lines highlight a wide range of models in both series, which are now in production at the General Motors factories in Oshawa and Regina, and will shortly be in all dealers' showrooms across Canada.

Vacuum Gearshift.

One of the most notable recent contributions to the cause of safe driving, Chevrolet's new vacuum-assist gearshift is now optional on all models at slight extra cost. Mounted on the steering column, its control handle can be manipulated effortlessly without removing either hand entirely from the steering wheel. It is claimed that eighty per cent. of the operating cost is provided by the vacuum mechanism, yet simple though the gearshifting becomes' its location makes it virtually impossible for a passenger accidentally to move the gears.

For additional safety in the driver's seat, the independent mechanical emergency brake which complements the hydraulic service brakes has been moved off the floor and under the cowl to the left of the steering wheel, where it is readily accessible and yet out of the way. The service brake is again of the perfected Quadro-Action hydraulic type, representing what is claimed to be the latest development of the hydraulic principle as applied to automobile deceleration.

The advanced 1939 knee action found on the Master DeLuxe series is of the short-and-long arm wishbone type formerly found only on higher priced cars. This unit eliminates road shock, and leaves the steering mechanism free to thus reducing steering effort by 40 per cent., according to the engineers. A further innovation is a "ride stabilizer," which prevents side sway on corners. The new double acting hydraulic shock absorbers, of the end-to-end discharge type, are another major factor in the smooth ride of the 1939 Master DeLuxe Chevrolet.

Featured on the Master 85 series is the pulman ride. Remarkable smoothness is said to be achieved by the use of longer, lower-rate front springs, shackled at the front; aeroplane type shock absorbers, cradle mounted at the front and double-acting parallel-type shock absorbers at the rear. Another factor in the notably balanced "pulman ride" is that the front and rear springs are almost equal in rate of deflection—125 pounds at the front and 120 pounds at the rear.

The Engine

New refinements result in greater economy are built into the 1939 power plant, which is the time-proved Chevrolet 85 horsepower high-compression six-cylinder valve-in head engine. Improvements have been made in the ignition and oiling systems, the carburetor, the intake manifold thermostatic control, the harmonic balancer, which is now floated in rubber, and the cooling system, Chevrolet's proved box girder frame, noted for strength and sturdiness, provides easy access to any part of the chassis requiring servicing. Here again, improvements have been built in for the 1939 models.

Entirely redesigned externally, the 1939 Chevrolet appears longer and lower due to new treatment of fenders, wheels, running boards and hood. The radiator grille, like a sharply rounded shield, narrows toward the bottom. The striking yet artistic grille is composed of 35 chrome-plated horizontal bars topped by the new Chevrolet emblem—a streamlined semblance of a dolphin. Headlamps are larger, and are set in the valleys between fender crowns and hood. The spokes of the 1939 wheels are reduced in number from eight to four The stoplight is now of 21 candlepower, or seven times the intensity on previous models.

Interior Changes

The extensive interior changes are featured by increased windshield area, re-location of instruments and controls, and new colors and textures of upholstery.

The speedometer dial is larger; there is a new combination headlamp beam indicator and safe driving reminder located above the 50-mile-per-hour figure; the switch for the headlamps is relocated for better accessibility, and the illuminated ignition lock is continued. Many refinements of styling are built into the 1939 interior body fittings.

The Master DeLuxe series comes in four body styles: the five passenger coach with trunk; the two passenger business coupe; the four passenger opera coupe; and the five passenger sedan with trunk. The Master 85 series is offered in five body styles: the five passenger coach; the five passenger coach with trunk; the two passenger business coupe; the five passenger sedan with trunk; and the seven passenger sedan with trunk.

MOREWOOD

Messrs. Walter Loughridge, Harry Hutchison, Wilfred Hutt and Cyrus Lang left on Saturday on a trip to hunt in the North for a few weeks.

While sawing wood at the home of Basil Baker's on Wednesday last, Mr. Murray (Mike) Dillabough had the misfortune to have his first finger on the left hand amputated. He was rushed to Brockville Hospital where he was treated. Some years ago he lost portions of two fingers from his other hand.

Mrs. Ella Fetterly, of Russell, visited Friday and Saturday with Mrs. James Bogart.

Mr. and Mrs. Ralph Jervis of Beachburg, spent the week-end with Mr. and Mrs. Frank Jervis and other friends.

Miss Donalda McLeod took dinner on Friday with Miss Reta Faulkner.

Miss Helen Faulkner visited on Friday with Miss Edith Swerdfeger.

Rev. and Mrs. R. P. Stafford and son, Lloyd, of Montreal, were renewing acquaintances in town on Saturday.

Miss Sybil Dillabough, of Portland, spent the week-end with her mother, Mrs. A. Dillabough.

Miss Edith Swerdfeger spent Sunday with Miss Helene Faulkner.

Mr. and Mrs. Harold Swerdfeger and Unice, of Morrisburg, visited on Sunday with Mr. and Mrs. Wm. Swerdfeger.

Mr. and Mrs. Ward Johnston of Chesterville, spent Sunday with Mr. and Mrs. Emerson Faulker.

Remembrance Day Service

The annual Remembrance Day Service was held on Friday morning, Nov. 11th, at 11 a.m. Mr. Wilfred Boyd acted as chairman. Two minutes silence was observed, and "The Last Post" was sounded by Elder Smith. "O Canada" was sung and wreaths were placed on the Cenotaph by Mrs. Ella Fetterly, of Russell and Mrs. Mary Shaver of the Ninth, in memory of their sons. Rev. Mr. MacAskill gave a very impressive message on "Remembrance Day." Miss Natalie Fetterly gave a reading, "British Sway." Mr. Frank Casselman sang "The Trumpeter Song," and the service closed with the National Anthem. The Cenotaph was decorated with flags for the occasion.

METCALFE

A. Y. P. A. Annual Meeting.

The annual meeting of the A. Y. P. A. of Holy Trinity Church was held at the Rectory on Wednesday, November 2nd. The Rector, Rev. H. A. Irwin, was in charge of devotions.

Reports for the past year were given and various matters of business arranged, after which the following slate of officers were elected for the ensuing year:—President, Oren Stanley; vice president, Dorothy Cameron; secretary, Amy Irwin; treasurer, Oswald Holley; representatives to local Council, Muriel Cameron and George Hammell.

Program Committee for December, Oren Stanley and Amy Irwin. Meeting closed with a social hour.

Women's Institute Meeting

The November meeting of the Women's Institute was held in the Township Hall as a public meeting, the door receipts being donated to Metcalfe Community Club for the rink fund. The president, Mrs. S. H. Bishop, was in the chair, and presided over a brief business period, during which members voted in favour of asking for the grant from the Department, and Mrs. Bishop said that Mrs. R. A. F. Blair would accompany her to a Musicale and Tea at Government House on November 16th. The resignation of the secretary, Mrs. W. J. W. Woods, was read and accepted, nad a meeting of the executive and branch directors called to appoint

Roll call was answered with "My School Section," forty-five members being present. The program opened with a debate between members of the Women's Institute and those of the Community Club, on the subject "Resolved that Chamberlain is a better National leader than Hitler," with Mrs. Roy McKeown, Miss Helen Daubney and Miss Lola Craig supporting the affirmative, against Joseph Rowan, J. E. Boland and Wesley Stanley of the Community Club.

Judges were Mr. J. Blacklock, Miss E. Stevenson and Mr. W. A. Carkner, of Kenmore, who gave their decision in favour of the affirmative speakers.

Following this, the talking moving picture, "The House That Ann Built," was enjoyed, through the courtesy of D. Carkner & Co., of Kenmore, and coming as a sequel to Mr. John Clark's visit in the interest of Home Beautification. This demonstration on building new homes from old ones was singularly appropriate.

At the close of the program, the president announced the annual school competition, to be held in Metcalfe on Friday, November 18th, at which the W. F. Garland trophy will be awarded for highest number of points.

Refreshments were served under the direction of the committee, Mrs. H. McKendry, Mrs. M. Whiteside, Mrs. A. C. Blair, Mrs. H. A. Hughes, Mrs. W. A. Cowan, under convenorship of Mrs. W. J. Fisher. An hour's dancing was enjoyed at the close with E. Duquette at the piano.

THE BULK SALES ACT

In the matter of JAY W. BOLTON, of the Village of Winchester, in the County of Dundas, Cheese Manufacturer.

NOTICE IS HEREBY GIVEN that JAY W. BOLTON, of the Village of Winchester, in the County of Dundas, Cheese Manufacturer, did on the 24th day of October, 1938, make a sale in bulk of his cheese factories and equipment to John Kenneth Ault, under the provisions of The Bulk Sales Act, R.S.O. 1927, cap. 184, and that I have been appointed Trustee of the proceeds of the said sale.

CREDITORS are required to file their claims with me together with proof and particulars thereof as required by the said Act, on or before the 25th day of November, 1938.

NOTICE IS FURTHER GIVEN that as soon as possible after the 25th day of November, 1938, I will proceed to distribute the proceeds of the said sale among the parties entitled thereto, having regard only to the claims of which notice has then been given and that I will not be liable for the said proceeds or any part of them so distributed, to any person or persons of whose claim I shall not have then had notice.

Dated at Winchester, Ont., the 1st day of November, 1938.

FREDERICK M. CASS, Trustee,
by CASS & CASS,
Winchester, Ontario,
His Solicitors herein.

28-29c.

ONLY TWENTY-FIVE YEARS AGO

Nobody swatted the fly.
Nobody wore a wrist watch.
Nobody wore white shoes.
Most young men had "livery bills."
Farmers came to town for their mail.
The heavens were not full of manbirds.
Nor the seas alive with under-water boats.
The hired girl drew one-fifty a week and was happy.
The butcher "threw in" a chunk of liver.
The merchant "threw in" a pair of suspenders with every suit.
There were no sane Twenty-fourths nor electric meters.
Straw stacks were burned instead of baled.



By Betty Barclay's Chefs

Here are some recipes that will prove pleasing to your holiday guests — and also to the members of your own family. Try them and you will file them in your "special" file:

Orange Toast
(Serves 6)

¼ cup orange juice
1 teaspoon grated orange rind
½ cup sugar
6 slices buttered toast

Mix orange juice, rind and sugar. Spread on hot buttered toast and put in hot oven or under broiler to brown.

Egg Noodles with Veal Cutlets

Egg noodles, like other forms of macaroni products may be served in economical "meat-and-wheat" combinations which have all the flavor of meat with only a small portion of meat. As a delightful change, try genuine egg noodles with veal cutlets.

½ lb. egg noodles
2 cups milk
½ cup flour
1 cup bread crumbs
6 veal cutlets
½ cup butter
1 egg
pepper and salt

Sprinkle veal cutlets with flour, salt and pepper; dip into well-beaten egg and roll in bread crumbs. Fry in butter till well done. Remove cutlets to a platter and keep hot. Add remaining butter to pan; add flour and stir till smooth. Season with salt and pepper and then add milk. Cook till well blended. Boil egg noodles in salted water until tender. Drain and heap over the cutlets. Pour sauce over all and serve hot. (6 to 8 servings).

Note: Spaghetti, macaroni, vermicelli or other shapes of macaroni products may be substituted for the egg noodles in this recipe.

Broccoli Polonnaise

Wash broccoli thoroughly and let stand in cold water 15-20 minutes. Cook, uncovered in a large quantity of boiling salted water 20-25 minutes or until tender. Serve with browned buttered crumbs, using 1 cup coarse soft bread crumbs browned in 3 tablespoons melted butter.

Country Salad

On each individual salad plate, arrange three cup-shaped lettuce leaves. Fill 1 leaf with cooked, dried Limas mixed with mayonnaise dressing; fill the second leaf with diced cooked beets, mixed with French dressing or vinegar, pepper and salt; fill the third leaf with potato salad to which has been added finely chopped sour pickles. Garnish with radishes and olives.

Vanilla Rennet-Custard with Maraschino Cherries

1 package vanilla rennet powder
1 pint milk
½ cup whipping cream
¼ cup sugar
sliced maraschino cherries

Make rennet-custard according to directions on package. Then chill in refrigerator. When ready to serve, whip the cream, adding sugar and mixing well. Squeeze through a pastry tube and decorate top of each rennet-custard. Garnish with sliced cherries.

Magic Cranberry Cream Pie

1⅓ cups (1 can) sweetened condensed milk
¼ cup lemon juice
1 cup cranberry pulp, drained
2 eggs, separated
baked pie shell

Blend together sweetened condensed milk, lemon juice, cranberry pulp and egg yolks. Pour into baked pie shell (9 inch). Cover with meringue made by beating egg whites until stiff and adding sugar. Bake in moderate oven (350° F.) 10 minutes or until brown. Or omit meringue and garnish with whipped cream. Chill before serving.



● Grandma always was a keen shopper and quick to "snap up" a bargain ... but you'll recognize these BARGAIN OFFERS without her years of experience ... you save real money ... you get a swell selection of magazines and a full year of our newspaper. That's what we call a "break" for you readers ... no wonder grandma says—"YOU'VE GOT SOMETHING THERE!"

ALL-FAMILY OFFER
THIS NEWSPAPER, 1 YEAR AND ANY THREE MAGAZINES
PLEASE CHECK THREE MAGAZINES DESIRED
☐ Maclean's Magazine (24 issues), 1 Year.
☐ National Home Monthly, 1 Year.
☐ Canadian Magazine, 1 Year.
☐ Chatelaine, 1 Year.
☐ Pictorial Review, 1 Year.
☐ Canadian Horticulture and Home Magazine, 1 Year.
☐ Rod and Gun, 1 Year.
☐ Silver Screen, 1 Year.
☐ American Fruit Grower, 1 Year.
☐ Parents', 6 Mos.
☐ American Boy, 8 Mos.
☐ Christian Herald, 6 Mos.
☐ Open Road (For Boys), 1 Year.
ALL FOUR ONLY $2.50

SUPER-VALUE OFFER
THIS NEWSPAPER, 1 YEAR AND THREE BIG MAGAZINES
GROUP A — SELECT 1
☐ News-Week, 6 Mos.
☐ True Story, 1 Yr.
☐ Screenland, 1 Yr.
☐ Judge, 1 Yr.
☐ McCall's, 1 Yr.
☐ Magazine Digest, 6 Mos.
☐ Parents', 1 Yr.
☐ Christian Herald, 1 Yr.
☐ Woman's Home Companion, 1 Yr.
☐ Collier's, 1 Yr.
☐ American Boy, 1 Yr.
GROUP B — SELECT 2
☐ Maclean's Magazine, 24 issues, 1 Yr.
☐ National Home Monthly, 1 Yr.
☐ Canadian Magazine, 1 Yr.
☐ Chatelaine, 1 Yr.
☐ Rod and Gun, 1 Yr.
☐ Silver Screen, 1 Yr.
☐ Pictorial Review, 1 Yr.
☐ American Fruit Grower, 1 Yr.
☐ Canadian Horticulture & Home Magazine, 1 Yr.
☐ Open Road (For Boys), 1 Yr.
ALL FOUR ONLY $3.05

This Offer Fully Guaranteed — MAIL THIS COUPON TODAY!
(2)

Gentlemen: I enclose $..... I am checking below the offer desired with a year's subscription to your paper.
☐ All-Family ☐ Super-Value
Name .....
St. or R.R. .....
Town and Province .....

The Winchester Press Tel. 21

CASS & CASS
W. J. CASS, K.C. F. M. CASS, M.A.
Winchester and Chesterville
Phone 11 Phone 13
BARRISTERS, SOLICITORS, NOTARIES
Evening Appointments on Request

FOR SALE OR RENT
Comfortable frame dwelling, with good stable and two acres of land, situated on Ottawa Street, North. Apply to Mrs. Hettie Reveler, 14 McMaster St., Bath, N. Y. or to J. E. Elnaugh, Winchester.
26-28p

DAVIDSON'S

AS ONE MAN TO ANOTHER!

Said farmer Jones to farmer Brown
"My watch, by gar, she am run down."
He wind her up, he give her shake
But watch, no little tick she make.
Now Jones he start to rip and rare,
His face turn red and then he swear.
"Last week, I have my watch fix up,
I give that jeweller man five buck.
Now if for dinner I am late
My wife, he sure give me the gate."
Said Brown, "I bet your watch she run
You send her in to Davidson.
Last week my watch she do not went
He fix her up for fifty cent."
So Jones he take this good advice,
He have her fix, she run real nice.
Next day he shout and sing and croon,
He know, he be on time at noon.
Said Brown, 'Dat watch run fine for you'
Said Jones, all smiles, "I say she do."

Invite you to Inspect their New Display of
Costume Jewellery,
Montrose, Tavannes and Waltham Watches
Bring in your Radio, Watch or Clock for repairs.
We Guarantee Satisfaction.

ALEX W. DAVIDSON
Jeweller & Radiotrician - - Telephone 75

COAL LET US SOLVE THIS QUESTION **WOOD**

We are prepared to supply you with any kind of fuel you may desire. Our stock includes Hard Wood, Coke, Alberta Coal, Welch Coal, Scotch and American Anthracite.

This Winter Try 'blue' Coal or Russian Coal! Either Will Give You Satisfaction.

Leave your order now. We will deliver at your convenience. Try us for service.

ROSS HUTCHINSON
Telephone No. 4 - - Winchester, Ont.

SPECIAL PRE-SHOWING OF CHRISTMAS GOODS!

FULL LINE OF TOYS. BUY WHILE LINE IS COMPLETE!

50 Only NEW PICTURES, Values to 50c For 29c, all new.

SHIPMENT OF NEW LAMP SHADES. SEE OUR LINE BEFORE YOU BUY!

FULL LINE OF CHRISTMAS CARDS ON DISPLAY

100 Only PURE WOOL SCARVES Never Before in Winchester, 25c each

NO. 1 WHEY BUTTER 25c per pound.
2 lbs. ASSORTED CAKES For 25c
A Few No. 1 Hand Picked McIntosh Apples left at $1.75 per bushel
New SOCKEYE SALMON, equal to Clover-Leaf, Special 29c tin

MEAT MARKET

		PORK	
SIRLOIN STEAK	19c lb.	SHOULDER CHIPS	19c lb.
ROUND STEAK	16c lb.	SIDE PORK	17c lb.
POT ROAST	12c lb.	Pork Liver	2 lbs. 25c
HAMBURG	11c lb.	Pork Sausage	2 lbs. 35c
BONELESS STEW	2 lbs. 23c	PORK TENDERLOIN	35c lb.
RIB STEW	9c lb.	SPARE RIBS	15c lb.
ROLLED RIB BEEF	21c lb.		

PEAMEAL BACON ..... Sliced 23c lb. Piece ..... 21c lb.
SLICED BREAKFAST BACON ..... 25c lb.
FRESH SALMON, SMOKED OR FRESH FILLETS ..... 15c lb.
OYSTERS and SMOKED HERRINGS
HEAD CHEESE in Tumblers ..... 2 for 25c
HEAD CHEESE in Dessert Dishes ..... 10c each.
SHORTENING ..... 2 lbs. 25c. BOLOGNA ..... 17c lb.

T. O. KEYES
TELEPHONE 16 - WINCHESTER, ONT.

High School Literary Notes

WHY THEY WERE BROKEN NOBODY KNOWS
(Ormond McConnell)

The Monday following the night the school windows were broken, was a time of excitement. All the boys were talking about it. Nobody seemed to know who did it. I tried to blame Francis Hutt but he said it would be more apt to be a red-headed woodpecker. Of course, he was referring to me.

PHYSICAL AIDS
(Raymond Clements)

Every day at recess we have physical training. One thing is walking across the parallel bars on the hands. This is quite a hard task as you have to hold your weight on one hand while you move the other. After walking along the bars we run around the school grounds. Now we may have to sit on a bar and hold on to it loosely with the hands and go right around to a sitting position opposite to what you started. Then we again go for a run around the school ground. This is done during all recess. Each day we have something different. This makes the recess interesting and helps you physically.

MY OPINION OF THE WINDOW BREAKERS
(Edwin Boyd)

My opinion of the window breakers is that they might have mistaken the Saturday night previous to Hallowe'en for Hallowe'en night. Whether they mistook it for Hallowe'en or not, they certainly made a job of what they did. This may appear to be funny to some pupils but to my judgment it certainly shows that they didn't know or care much about the school. When this was done there were many rumors going around concerning the people suspected of doing it. This question was entirely up to the police who solved it skilfully.

THE SMASH 'EM BOYS
(Jean Hodgson)

On Monday morning as I walked to school I saw the windows all smashed. Oh dear, I thought, some one has been in the school. I suppose all our books, piano and everything is gone. Everyone was inspecting them saying this one did it and that one did it. I certainly would like to talk to the persons who smashed them.

When I came into the room, I found nothing was stolen. This was one relief, but still the windows were smashed. The damage in Public School was worse as they must have had more hatred for it. I think the boys were very mean and should be punished.

A TRICK WHICH GIVES YOU A THRILL
(Graham Casselman)

In physical training period the boys who do not have to play rugby, practice tricks on the bar. Recently we had to do a trick that wasn't easy to do. You first grab the bar wth two hands, then place your leg between them, leaving the one leg outside. The leg which is free is given a jerk downwards which starts you spinning. The hands may slip off if they are not gripping tightly. As I went around I felt as if I was going to fall off. When I had turned around three times I let go and ran around the yard as requested. After letting go of the bar I staggered some because I was dizzy.

MELVINS

Mrs. S. A. Greer and son, Leonard, accompanied by Mr. and Mrs. Arthur Williams, of Vancamp, spent Sunday at the home of Mr. and Mrs. J. R. Bethune, of Braeside.

Mrs. J. A. Erratt accompanied Mr. and Mrs. Ernie Monroe, of Cass Bridge, to Gravel Hill, last Thursday, to attend the funeral of their cousin, Mr. Hugh Ferguson.

Mrs. Reuben Prunner and daughter, Mrs. George Barkley and children, spent last Wednesday with the former's daughter, Mrs. Henry Stata.

Mr. Alex St. Pierre, accompanied by Mrs. Albert Baxter, motored to Garrison Mines on Monday where Mrs. Baxter intends spending the winter.

WOOD FOR SALE

Plenty of dry wood for sale at $1.00 per cord. Apply to
29c. Howard Billings.

TO RENT

The east side of McRae residence on Cameron Ave. Apply to
Walter Moffat,
28-29p. Phone 172 Winchester.

FOR SALE

1 frame grainery, 12' x 14'. 1 shed, 14' x 14'; 1 pig pen, 14' x 20'; 1 jack screw
Apply to John Jones,
29p. R. R. 3, Winchester.

APOLOGY

TO WHOM IT MAY CONCERN:

I am very sorry that I have said anything which may have been understood to reflect on the good name or fine character of Mrs. Winnie Whipps, referable to the loss of my brooch, or otherwise; and I now state that Mrs. Whipps, who has always been my friend, never had or took my brooch.

Dated at Inkerman, Ontario, this 11th day of November, A. D. 1938.

29-30c. CATHERINE THOMPSON

LOCAL AND PERSONAL NEWS

The ladies of the United church W. M. S., who put on the missionary play, "Great Possessions," at their Thank-Offering Service here, have been invited to do the same at the Inkerman Thank-offering to-morrow night.

o

Mrs. Arthur McInnis, Iroquois; President; and Mrs. H. Houlahan, Matilda, first vice president; of Dundas District Women's Institute, accompanied by Miss Marguerite Hodge, of Iroquois, attended a Tea and Recital given by Her Excellency Lady Tweedsmuir, at Government House, Ottawa, on Wednesday.

o

Last Saturday afternoon the local Trail Ranger and Tuxis Groups made their fall visit to Ottawa city. Twenty-six boys and six leaders, in charge of Gordon Strader, Dave Melvin and Fred Cass, visited the Main Block of the Dominion Parliament Buildings and the City of Ottawa Water Works and Filtration Plant. At both places the boys were shown through the buildings by very obliging guides who explained to the boys the point of interest and internal workings. After a treat furnished by the Mentor, most of the boys arrived home via a motion picture house. Transportation was furnished through the kindness of Messrs. J. L. Mill, Rev. W. S. Atchison, N. W. Beach, W. J. Cass and Hart Melvin.

o

The Women's Mission Circle of the Baptist Church is observing a Missionary Sunday as a Thank-offering day on Sunday next.

The morning service will be conducted by Mrs. Hoey and her helpers ,of Ottawa, with Mrs. George Edwards as speaker on "Home Missions."

At 2.30 in the afternoon Mrs. Hall will speak to the Mission Band here in the church, and a many as possible of both the senior and junior members and friends are requested to be present to hear Mrs. Hall.

The evening service will be conducted by our Mission Circle with Miss Grace Kenyon, a missionary from India, as the special speaker. A large congregation at both services is requested.

o

THE UNITED CHURCH

"Putting God first in everything" was the subject on which Rev. W. S. Atchison spoke to the children on Sunday morning. He began a series of sermons on the Commandments by taking the first one as a text. The first four deal with man's relation to God and the last six with the relation of man to man. People to-day are worshipping self, wealth and many other things that they put first in their lives. The liquor traffic was strongly denounced as well as those who deal in it and support it.

Mr. James Patterson, Supt. of Cass Bridge Sunday School, assisted Rev. W. S. Atchison at the evening service by leading in prayer and also giving an account of thier work in that school and asking that the people of the Winchester school come out and visit them. Miss Dorothy Coons read: "We Thank Thee" and Mrs. Jas. Bowman read a Meditation.

The subject on which Rev. W. S. Atchison spoke was the joy of deliverance, in which he made reference to our recent deliverance from war for which we ought to be thankful. Paul preached a gospel of deliverance such as we need to-day. Christ is our great Deliverer. Let us make sure of His deliverance.

o

AUTUMN THANK-OFFERING MEETING

The Sunday School rooms of the United church were well filled on Thursday evening last when the W. M. S. held their annual Thank-offering service, in charge of the President, Mrs. Davidson, who conducted the opening devotions, assisted by Mrs. E. Steele, Mrs. E. Fennell and Mrs. G. E. Earle. Good reports of the sectional meeting at Elma were given by Mrs. J. W. Ault and Mrs. Mabel Allison, and the Treasurer, Mrs. H. L. Hughes, also gave her monthly report.

Donations of Christmas dainties for the shut-ins are to be sent to Mrs. E. Merkley or Mrs. W. S. Atchison, shortly before Christmas.

A nominating committee composed of the president, Mrs. T. O. Keyes, and Mrs. Earle, was appointed.

A vocal solo, "How Lovely are Thy Tabernacles," by Mrs. W. S. Atchison, was greatly enjoyed. She was accompanied by Miss Annie Walker on the piano and by Wendell Atchison on the violin.

The offering was received by Mrs. E. Fennell and Mrs. E. Steele.

A Missionary play entitled "Great Possessions," was put on by Mrs. J. W. Ault, Mrs. Percy Durant, Mrs. T. O. Keyes, Mrs. Wm. Lannin, Mrs. O. Wallace, Mrs. G. Earle and Miss Edna Annable. The importance of putting God first in our lives was shown.

Mrs. Cecil Champion, is spending a few days the guest of her mother, Mrs. A. F. Utman.

* * * *

Mrs. (Rev.) John McKay, of Ottawa, was the guest of Mrs. T. O. Keyes on Sunday evening.

* * * *

Mrs. Mary McLaughlin, of Montreal, is spending two weeks at the home of her brother, Mr. Geo. E. Earle.

* * * *

Mr. John Christie, student at O. A. C., Guelph, spent the week-end the guest of his parents, Mr. and Mrs. Ernest Christie.

* * * *

Miss Margaret King is spending a couple of weeks in Toronto, the guest of her nephew, Dr. Fred Flora and Mrs. Flora.

* * * *

Mr. and Mrs. Geo. E. Earle and Mrs. Mary McLaughlin recently visited Mr. and Mrs. Harold Droppo at Cottage Hill Farm, Chesterville.

* * * *

Mrs. J. J. Bissonette and daughter, Aldean, of Oshawa, have returned home after spending some time with her aunt, Mrs. Gordon Jones, and other friends.

* * * *

Mr. Geo. E. Fraser left Tuesday morning for Toronto to attend the funeral of his brother, P. Lyn Fraser, who passed away in that city on Monday evening following a few months' illness. Interment took place in Toront.o

* * * *

Mrs. Aaron Sweet left on Tuesday for Clearwater, Florida, where she will spend the winter months a guest at the Gray Moss Inn. Prior to her departure, she spent the week-end the guest of her daughter, Mrs. B. L. Carr, and Mr. Carr, of Morrisburg.

o

VANCAMP

Born at Vancamp, on Nov. 13th, 1938, to Mr. and Mrs. Frank Milne, a daughter. Congratulations.

Mrs. Jud Levere vistied her mother, Mrs. Madden, of Hallville, who is a patient in Ottawa hospital.

Mrs. Lindsay Keyes spent the past week the guest of Mrs. K. J. Guy.

Mrs. Johnson and son, Gerald Johnson, and Miss Harriet E. Cannon, of Smith Falls, were week-end guests of Mr. and Mrs. A. W. Morrison.

Mrs. Carson, of Inkerman, visited her many friends here this past week.

Mr. and Mrs. Amos Swerdfeger were Tuesday evening visitors of Mr. and Mrs. Norman Payne.

Mrs. Shaver is spending some time with her daughter, Mrs. A. Levere.

Mr. and Mrs. Gordon Guy and family were Friday visitors of Mr. and Mrs. K. J. Guy.

A large number attended the Armistice Day Service at the church here on Friday morning. Rev. Mr. Smyth, of Winchester Springs, was the guest speaker.

Miss Ella Guy spent a few days at the home of her brother, Mr. Orval Guy, and Mrs. Guy.

Mrs. Harry Williams is spending some time with her sister, Mrs. Bebee, of Iroquois.

AGENTS WANTED

Send in today for our Profit Building Sales Plan. Build your own business. Get financial independence by working for yourself! Familex Products sell on sight. Repeat business sure. Start earning NOW. Without obligation ask for catalogue and prices:
FAMILEX CO.,
570 St. Clement St.,
Montreal, Que.

Auction Sale!

FARM STOCK AND IMPLEMENTS

The undersigned, having rented his farm, will sell by Public Auction on West Half of Lot 38, Con. 8, Township of Osgoode, 1¼ miles east of Vernon, on **WEDNESDAY, NOVEMBER 23rd, 1938,** Commencing at 1 p.m., the following:

1 grey Percheron horse, 1 grey Percheron mare in foal, 1 black Clyde horse, 1 grey Percheron gelding rising 3 years, 1 grey Percheron mare rising 3 years, 1 grey Percheron foal; 10 high grade Holstein milch cows, 1 three-year-old heifer due to freshen in December or January, 5 heifers, 1 1-2 years old, 6 spring calves, 1 pure bred Holstein bull one and one-half years old, 2 brood sows due to farrow in January.

Machinery

1 Deering binder, 6-foot cut; 1 Deering Mower, 6-foot cut; 1 horse rake, 1 hay tedder, 1 wagon and rack, 1 Frost and Wood spring tooth harrow, new; set of flat harrows, 4 sections; 1 spring tooth cultivator, 1 single cultivator, new; 1 manure spreader, 1 cutter, 1 milk wagon, 1 grind stone, 1 McLaughlin buggy, 1 set sloop sleighs, 1 manure sleigh, 1 set driving sleighs, 1 McCormick 13-disc drill, 1 Fleury plow, No. 13, new; 1 Melotte Separator, 1 Magnet separator, 1 Viking separator, 1 new seed cleaner (Forano), 1 M. H. engine, 1 1-2 h.p.; 1 DeLaval engine, 1 1-2 h.p.; 1 Grimm evaporator and equipment, 450 sap buckets and 350 spoils, 1 sap puncheon, 1 root pulper, 1 set Stewart power clippers, factory cans, milk pails, and cream pails; work harness, steel ladders, scales—600 lbs. capacity; 1 brooder stove, 1 coal oil stove, 1 steel range, 1 sewing machine (Wanzer); sofas; cupboards; churn and butter mixer; butter boxes; butter bowl, butter ladle; butter print; 1 Lindsay piano, in good condition; mattresses; 6 kitchen chairs; Alladin lamp; Globe lamp; Coleman lanterns; 3 wooden beds; dresser; extension table; iron pots; 2 wash stands; cooling cans; Rotary seed treater.

75 tons good hay; 100 bushels oats; 10,000 lbs. barley and oats; 5,000 lbs. barley and buckwheat; 50 bushels buckwheat, 2 1-2 tons Crown Millet, 2 1-2 tons Hungarian Millet, 25 bus. Mandarin Soy Beans; and other articles too numerous to mention.

TERMS—CASH.

ALVIN B. COWAN, Prop.
JOHN W. JAMES, Auctioneer.

Auction Sale!

CATTLE, HORSES, PIGS & HAY

There will be sold by Public Auction at the farm of Melvin A. Black, Lot 10, Con. 6, Township of Mountain, 7 miles west of Winchester, 2 miles north-east of Mountain Station, 3 miles south-east of Hallville, on

FRIDAY, NOVEMBER 25th, 1938,

Commencing at 12.30 o'clock, sharp, the following:

11 cows, some fresh, others springers; 6 heifers coming 2 years; 1 bull coming 2 years; 5 yearling heifer calves; 3 milk fed heifer calves; 1 driving mare; 1 colt rising 2 years; 1 sow, 8 young pigs, 12 stooks of corn, 120 sheaves each, 30 tons of choice hay, mixed timothy and alfalfa.

TERMS—CASH.

At the same time and place, the Farm will be offered for sale, subject to a Reserved Bid.

M. A. & G. R. BLACK, Managers.
ROSS MORROW, Auctioneer.

Try Salada Orange Pekoe Blend
"SALADA" TEA 516

Coal! Coke! Wood!
Prompt, Efficient Service and the Very Best Grades of
American Anthracite, Scotch, Welsh, Russian, Bituminous Lump, and Alberta Coal
Coke and all kinds of Wood.
E. N. ELLIOTT - - Phone 39

FOR SALE

Pair of tire chains, suitable for 21x5.25 tire, in good condition. Price $3.00. Apply to Mrs. Jas. H. Ross.

Super Values!

CHIFFON HOSE
Just In—A New Lot of these much-wanted Chiffon that wear so well. Selected subs. of the $1.00 line. The tiny misweaves that cause these to be classed as subs, neither affect the wear nor mar the fine appearance. A lovely assortment of shades. Sizes 8½ to 10. Price
59c pr. or 2 pr. for $1.00

MISSES' DRESSES
Just Arrived—A lovely assortment of Crepe Dresses. This is an opportunity for those who wear 14 to 20 size dresses, as we have made a special price of
$2.98 each
and they would ordinarily sell at from $3.98 to $4.98 each.

Children's Pure Wool Rompers
Sizes 1 and 2. Colours, pink and white, green and maize, blue and white, etc.
Special $1.00
—ALSO—
2-Piece Pure Wool Suits
Sizes 1 to 5. Assorted Colours
Special $1.49

OUR CHRISTMAS MERCHANDISE IS ARRIVING DAILY. SELECT YOUR GIFTS NOW AND WE WILL GLADLY KEEP THEM FOR YOU.

Women's and Misses' Fur-Trimmed Coats
All 2 years guaranteed linings. In fitted, semi-fitted and straight line backs. Some trimmed with Wolf, Oppossum and Seal. All specially priced from
$9.95 to $18.95
Black, Navy, Brown, Rust, Green, Wine

JO-ANNE SHOPPE
TELEPHONE 96 - - WINCHESTER

FOR YOUR XMAS CAKE!

Now is the time to make your Christmas Cake. We can supply you with all the necessary ingredients at competitive prices. Our stock is always fresh.

If you do not wish to make your own cake, let us quote you prices on our Special Christmas Cake—We have a Real Bargain to offer you. Drop in and see us.

WE BUY EGGS!
Highest Market Prices Paid According to Grade.

A. W. Farrell
Quick, Courteous, Efficient, Service
Speedy Delivery.
PHONE 145, - WINCHESTER

Rings?
An Intimately Personal Matter . . .
OUR SELECTION OF WEDDING & ENGAGEMENT RINGS WILL SATISFY THE MOST EXACTING .....

JOHN BURKE
Jeweller - Optician
Winchester - - Phone 66.
BULOVA WATCHES

WM. HILL
REGISTERED OPTOMETRIST
In Attendance Every
SATURDAY FROM 4 to 10 p. m.
at JOHN BURKE'S.

A Service Devoted to the Care of the Eyes.

Practical Christmas GIFTS!

What would make a more Practical Christmas Gift than a Beautiful Electric Lamp, Cedar Chest, Smoking Stand or a new piece of Furniture. Our Stock Offers Many Suggestions

For a Family Gift this Christmas, how about a new Chesterfield Suite or Frigidaire, Dining Room Suite, Bedroom Suite or Studio Couch. Make Mother happy by replacing some of that worn-out furniture with new. You will find our prices on furniture reasonable.

ARE YOU LUCKY?
During the next few weeks, all who visit our store will be given an opportunity of guessing on a Lucky Number—the winner to be given a Set of Three Electric Lamps. Come in and make a guess—you may be the lucky winner!

J. L. DIXON, Furniture Dealer
TELEPHONE 13, WINCHESTER, ONT.
Funeral Director - Packard Ambulance Service