THE CHESTERVILLE
RECORD

Vol. 82, No. 37 | Chesterville, Ont. | Single Copy Still 15¢ | Wednesday, May 18, 1977

Ministry releases $1.9-million for dam

(Staff) - Tenative approval has been given by the Ministry of Natural Resources for the new dam at Chesterville.

Announcement that the project had cleared the ministry's board of management was made last Wednesday night by MLA Osie Villeneuve at the SD&G PC nomination meeting and was confirmed by telephone Friday when the ministry gave the South Nation River Cinservation Authority the go-ahead to call for final design engineering on the project.

The Ottawa engineering firm of M.M. Dillon, which did the preliminary study, has already been contacted to begin work in the final planning phase and authority chairman Cecil MacNabb said Monday plans should be completed within three months.

Mr. MacNabb said he was told by Mr. Villeneuve that as soon as the provincial legislature resumes sitting the treasury board will make the money for the project available.

Construction of the $1.9-million project could begin this fall and will take years to complete. Included in the work is a rechannelling of the river bed between Queensway Tank Lines and the site of the new dam, just downstream from the temporary dam owned by Nestle (Canada) Ltd.

Total cost to the village of Chesterville will be $9,300, which was levied on village reatepayers this year.

The authority will pay only $2,700 and this will be broken up among the 31 member municipalities. The provincial government will bear the rest of the cost.

Announcement that a dam will be built here ends 30 years of effort by the municipality and authority to have the project approved.

The design chosen by the authority has five stoplog bays and an electric gate in a 21 ft. high by 190 ft. long concrete structure.

The gate and stoplog arrangement was chosen over other designs because of the lower cost of construction and because the authority thought it could do the job as well as the more elaborate proposals made by Dillon.

The stoplogs will be operated by hydraulic lifts and can be removed during periods of high flow. The vertical gate can be lifted at any time to control the flow of water.

The design still incorporates a 12-ft. walkway across the top of the dam to provide an extra means of access to the Community Park. This should make it easier for residents of the Riverside Drive area to get to the business section and for residents of the senior citizen apartment compled to cross the river to the new drop-in centre in the park.

It is expected the Nestle dam will remain in position during the two years of construction. Dillon's expenditure forecast includes provisions for supplying water to the plant during the construction period.

Channel work will remove the rock ridges between the damsite and Queensway Tank Lines which now impede the normal flow of the river. It is expected this will reduce the effects of summer flooding as far west as Cass Bridge. Six to eight feet of rock will be removed in some sections of the riverbed.

The dam and channel work will also deepen the weir in the village, making it more attractive during the summer months when the Nation traditionally slows to a trickle. It will also provide more water for Nestle's industrical operations and will give village firefighters a larger reservoir for fire protection.

The project's breakdown shows $1.4-million for the dam itself and $530,000 for chanelization, including the excavation of 80,000 cubic yards upstream of the dam; $95,000 for provision of water service to Nestle during construction, and $25,000 for the relocation of a Bell Canada cable.

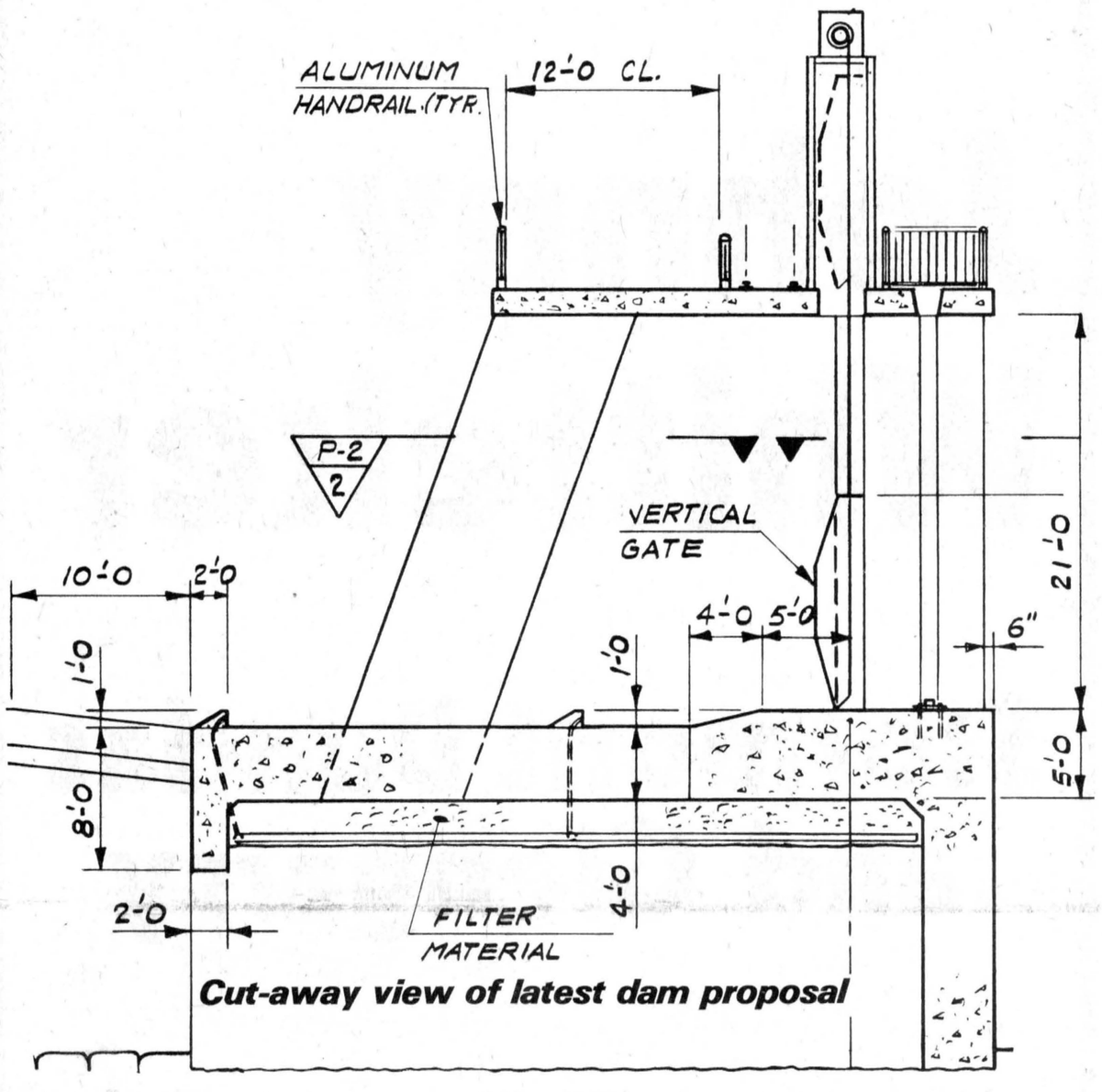

Cut-away view of latest dam proposal

Mill rate up by three

Good news for taxpayers

BERWICK (Staff) - Finch Township ratepayers will be faced with an average increase of only 3.20 mills on their 1977 tax bills.

Township clerk-treasurer Arnott Empey said Monday night the tax bill is being sent to the printer this week and the interim tax notice, due for payment June 30, will be sent out next week.

The interim tax bill is base on 45 mills, or $45 per $1,000 of assessment. A penalty of one per cent per month or part of a month will be charged on all accounts if paid after the due date. Taxes are payable at the Bank of Montreal, Finch, The Royal Bank of Canada, Crysler, or at the Township Office, Berwick.

The township mill rate has increased by an average 3.05 mills while the Crysler Police Village went up by an average 3.35 mills.

The increase in the mill rate will result in an additional $9 charge on a $3,000 assessment.

The secondary school mill rate went up by almost five mills as the county rate dropped by almost three and the township, public school and separate school rates rose only slightly.

Contributions from the province to reduce taxes imposed for municipal and school board purposes increased to $943,587.89 from $829,350.64. Realty and business taxes imposed for municipal and school purposes increased to $308,278.31 from $287,923.-22 while other municipal and school board revenues declined to $56,610.87 from $61,807.28 for a total revenue of $1,308,477.07.

The province will contribute $3.06 for every dollar of realty and business taxes imposed by the township. In addition, Ontario will contribute another $50,000 towards the cost of capital projects.

In other business, council gave third reading to a bylaw approving work on the J.P. Grady drain.

A tender bid for $5,106 from Rejean Genier, Berwick, was accepted at the last regular meeting. Work can not start until the Ontario Muncipal Board gives approval.

Clerk-treasurer Empey was instructed to request a representative of the Ontario Ministry of the Environment to meet with council in the near future and discuss problems at the township waste disposal site.

Mr. Empey read a letter from the ministry stating the township's waste disposal site was not being kept in a very good fashion with no garbage compaction, evidence of burning episodes, no gate, and no segregation.

Road superintendent Reg Burd called the problem almost impossible to prevent with people smashing down the gate and just throwing garbage over or outside the fence.

The site is open to the public for dumping from 9am-5pm each Monday and Saturday.

Mr. Empey also informed council the South Nation River Conservation Authority has allotted the township $2,000 to clean out sandbars, small islands and trees blocking the normal flow of the water east of the Crysler bridge.

Finch Township crews will do the work and the SNRCA will reimburse the municipality.

In other correspondence, council learned it will be receiving an additional $22,000 in tile drainage grants from the Ministry of Agriculture and Food. That brings the township's total to $126,100.

Mr. Empey noted that additional funds would not be enough to satisfy everyone but it would help fulfill some commitments.

Villeneuve acclaimed as Tory candidate

FINCH (Staff) - Osie Villeneuve is putting his political career on the line once again as he attempts to better his record as the longest sitting member of the Ontario Legislature.

Mr. Villeneuve, an MLA since 1948, was acclaimed as the Progressive Conservative candidate in SD&G at the party's nominating convention in the arena here last Wednesday night before a crowd of over 500 party faithful.

As expected, Mr. Villeneuve's nomination was unopposed. Riding association co-president Bruno Massie of Alexandria was nominated but declined to contest the position with Mr. Villeneuve.

Mr. Massie said he still has "two or three more years of schooling" before he actively seeks the riding's PC nomination, adding that he would "never run while Osie is still in the field".

He said Mr. Villeneuve is in good health and the veteran MLA "wears me out when I go to see him in Toronto".

Mr. Villeneuve indicated following the 1975 election, when he defeated Liberal Peter Manley and NDPer Gerard Lussier, that he would not seek re-election. Ill health was given as his reason at the time but he says he is in fine fighting form now.

He was nominated by Basil Dawley of Winchester and was seconded by Hubert Quart of Maxville.

He said he would do his "level" best in SD&G to make sure Premier Davis is returned to Queen's Park with a majority government.

The premier is a man who "looks to the back benches for answers to problems" and who seeks input from the grassroot levels to find solutions to the challenges facing Ontario.

A majority government is needed in Ontario to strengthen the province's bargaining position with an independence-minded Quebec.

He said he wouldn't stand idly by and watch the country broken up and he believes that adjustments to the British North America Act will prevent Quebec from leaving confederation.

In the meantime, Quebec is playing with "loaded dice" in its dealings with Ontario and he said a majority government is needed in this province to make sure both sides are on an equal footing.

He gave as an example the situation in which several eastern counties trucking firms have found themselves in regards to moving goods in and out of Quebec.

The Quebec government has cancelled a reciprocal agreement with Ontario under which each province forgave road taxes if they were paid within the other's boundaries and the result is that nine Ontario firms have been assessed a total of $91,400 in taxes on gas and fuel oil purchased in Ontario and assessed against Quebec roads.

The amount has been assessed in the past four months and Quebec government representatives have examined the companies' books to determine the amount due.

In some cases Ontario drivers have been stopped at the Quebec border and in others Quebec revenue officials have gone into their offices to inspect books before levying fines and interest penalties.

One company was hit with an assessment of $51,821.31; another with $23,000 and a third with $11,000. The smallest against the eight firms he mentioned was $900.

Ontario still continues to forgive taxes in this province and Mr. Villeneuve said he has been trying for the last four months to have the situation straightened out.

"These aren't large firms I'm talking about. Some can afford to pay and others have had to borrow money."

Also on the Quebec topic, Mr. Villeneuve said eastern counties farmers who sell industrial milk in Quebec will be assured of markets in Ontario if Quebec leaves the rest of the country. He said he has been talking with outlets in the area and all are able to handle the extra milk these producers would bring in.

He added that he was happy to see a settlement in the month-long secondary school teacher strike in SD&G and he gave a vote of confidence to the county board of education.

In answer to repeated calls for provincial goverment intervention to bring about an end to the dispute, Mr. Villeneuve said the board is made up of elected officials and as such would have to answer locally for the spending of tax dollars. The government couldn't step into the strike, which he termed an impossible situation, while it was still on.

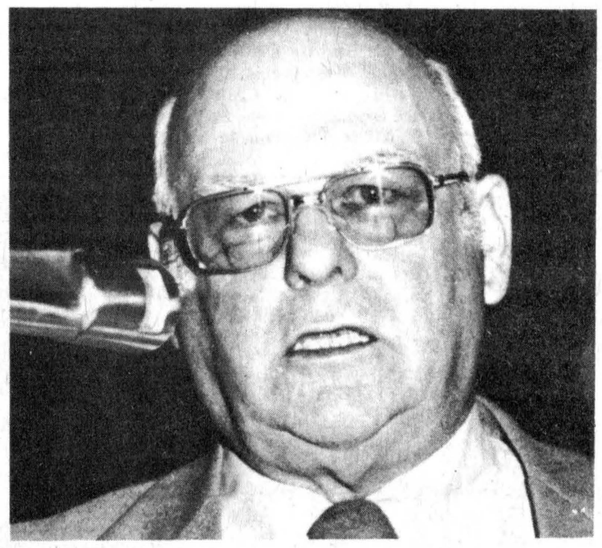

Whitteker gets Liberal nod on first ballot



FINCH (Staff) - Johnny Whitteker, Williamsburg Township's, outspoken reeve, will carry the Liberal colors in Stormont, Dundas and Glengarry in the June 9 provincial general election.

Mr. Whitteker, who outdistanced candidates Bill Cumming of Lancaster Village and Allan Burn of Alexandria, piled up a majority from the 250 voting delegates at the nominating convention in the arena here last Thursday night in a surprising first-ballot victory.

One of the largest turnouts of SD&G Liberals in recent memory was on hand to see the former United Counties' Warden win the nomination and to listen to the speeches of a galaxy of local Liberal stars.

The crowd of over 500 was addressed by riding association president Jean-Paul Touchette of Alexandria, Stormont-Dundas MP Ed Lumley, Glengarry, Prescott Russell MP Denis Ethier and former provincial Liberal cabinet minister Farquhar Oliver of Bruce County.

The audience also heard the swan song of former Stormont County MLA and unsuccessful Liberal candidate in the 1975 general election Peter Manley of Berwick. He was nominated by Jim Zeran of Newington but declined, saying, "A time comes when a man must step aside for younger men. This is my time."

In one of the most stirring speeches in his career, Mr. Manley went at the government at the local and provincial levels, accusing Premier William Davis of calling the election on a whim and attacking the PCs' record in SD&G.

In his speech before voting got underway, Mr. Whitteker laid the foundation for his campaign, attacking the provincial government on a local basis, using issues related to education, planning, environmental legislation, land severances, tile drainage, capital grants for farmers, provincial grants in lieu of municipal taxation and the threat of regional government.

After the meeting he said he would hammer away at the Saputo cheese factory question and the controversy surrounding the construction of the Dundas nursing home. He said both issues demonstrated that MLA Osie Villeneuve feels "he doesn't have to worry about being re-elected in SD&G".

Mr. Whitteker laid the blame for the five-week-long SD&G secondary school teacher strike squarely on the shoulders of the provincial government.

Premier Davis was the Minister of Education when "this monster of a regional board" was created and he demanded that a study be carried out to see if the size of the board's jurisdiction could be reduced. Large school boards are the tip of the regional government iceberg, he said.

Cutbacks in provincial education grants had put the onus on boards to raise money at the local level with the result that education taxes in SD&G have risen by "60 per cent in the last two years". The board, he said, couldn't take busses off the road and couldn't fire teachers to save money. The only alternative was to raise taxes.

He said some environmental legislation puts punitive financial burdens on those in rural areas, referring especially to requirements that weeping tile systems in sections of Dundas County must be covered with a minimum of four feet of fill. "If anybody visited the county and saw those piles of earth behind all those houses, they'd think the martians had landed."

The ministry of agriculture's capital grants program, began in 1969 under William Stewart, has failed to keep up with rising costs and the money granted under the program is insufficient to meet farmers' needs.

The present method of giving severances discriminates against rural residents he said. Requirements that property severed on land stretching through a concession imposes unneeded expenses on farmers, he claimed.

The St. Lawrence Parks Commission also came in for criticism. He said grants paid in lieu of taxation in Williamsburg Township amounted to "shut up money". The federal government pays taxes on land under water; the pipeline companies pay taxes on what's underground, but the commission doesn't pay its way for the land it owns throughout the United Counties, he contended.

He also criticized the commission for not paying enough taxes on its golf course at Upper Canada Village. The course competes with privately-owned courses in the United Counties but low taxes given it an unfair advantage.

The province has continued to provide funding for municipal drains but is not following through "to a logical conclusion" with sufficient funds for tile drains in Eastern Ontario. He said this is another indication that Eastern Ontario is "the

cont'd on page 2

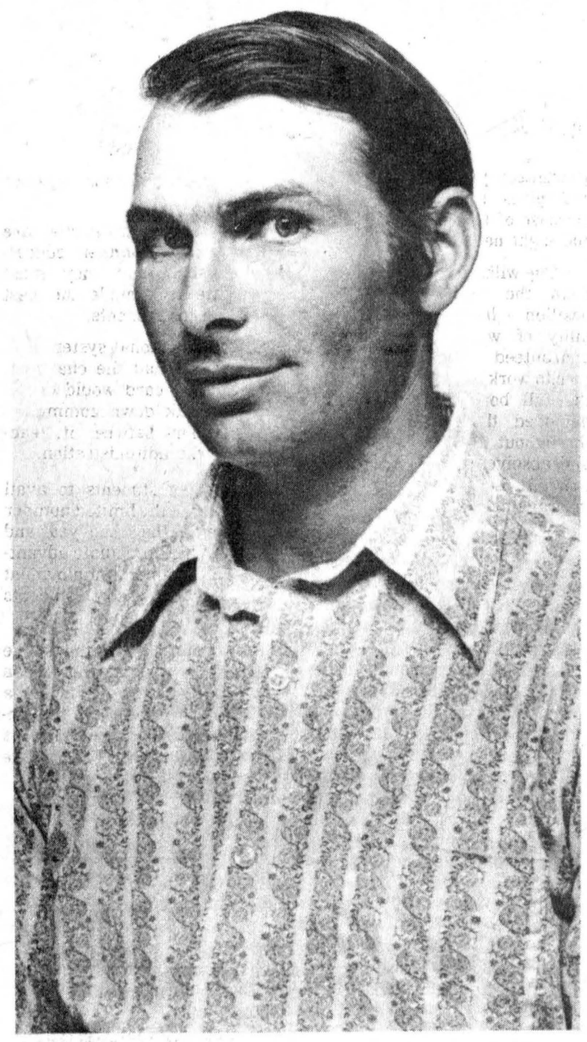

O'Neill campaigns with Lewis

NDP candidate Joe O'Neill has a busy week ahead of him and will spend Friday in Cornwall with provincial party leader Stephen Lewis. SD&G party organizers had hoped to have Mr. Lewis visit the riding but because of a tight schedule he will not be able to do so. He's flying in to Massena in the afternoon and will spend the afternoon and evening campaigning with Mr. O'Neill and Cornwall NDP incumbent George Samis. The three will go bicycling on the new paths at the Civic Centre and will attend a dinner at Morty's before leaving for a press conference at Towne Line Motel. -staff photo-

Stuart Smith visits riding next Friday

(Staff) - Ontario Liberal Leader Dr. Stuart Smith will visit Stormont, Dundas and Glengarry next Friday evening when he attends a riding association rally and dance in the Finch Arena.

Dr. Smith, who represents Hamilton West in the Ontario Legislature, will be at the arena for 1½ hours to meet SD&G residents in his only scheduled visit to the riding, according to Liberal candidate Johnny Whitteker.

He will be the second party leader to visit the riding. Premier William Davis was in Morrisburg last Friday but NDP leader Stephen Lewis could not find time in his itinerary to allow him to get to SD&G when he visits Cornwall this Friday.

Grit nod

cont'd from page 1

forgotten part of Ontario".

Guest speaker Farquhar Oliver, a member of the Ontario Legislature from 1926 to 1967, called on the large crowd to "carry your enthusiasm through to June 9 and you could have a victory on your hands. But don't just let this be a night out for you".

He said the Conservative government used an excuse rather than a reason for calling the election.

"Mr. Davis took a look at the latest polls and saw a chance to get a majority".

He flayed the government for its spending policies and issued a warning to the Tories that their "mistakes will come to roost".

The election is one way of making sure it won't have to answer for its "foolish and extravagant spending and heavy taxation", he added.

In the past seven years the provincial debt has risen from $1.4-billion to $7.2-billion and interest on the debt has increased to over a $1-billion annually.

U.S. financial institutions have warned the government to curb its spending before costs get out of control and "this is the underlying reason why Mr. Davis has gone to the country."

He predicted the NDP would lose seats in this election, saying voters would tolerate the party in opposition but when it "reached for the mantle of power" it would be turned back. It happened in 1945 and it will happen again in 1977, he said.

Villeneuve defends nursing home choice

MORRISBURG (Staff) - Less than 48 hours after being nominated as the Progressive Conservative candidate in Stormont, Dundas and Glengarry riding for the June 9 provincial election, Osie Villeneuve promised the southern section of Dundas County would receive special consideration for a nursing home if the Davis government is returned to power.

Speaking to almost 200 party members as a noon lucheon here Friday the long-time MLA said, "the south section of Dundas will receive top priority for a nursing home".

Later in the luncheon, Ontario Premier William Davis echoed Mr. Villeneuve's statement by saying if everything went well for the PCs, Mr. Villeneuve would be knocking on the door of the Minister of Health to deliver the message "very forcibly".

Asked to introduce the campaigning premier, Mr. Villeneuve took time to do a little electioneering of his own.

In calling for elections to put a majority PC government back in the Ontario Legislature, Mr. Villeneuve said "we must fight within the confines of Confederation".

The SD&G house member was last year a target of the media and opposition parties for the way he handled the controversial nursing home project currently under construction in Winchester.

He explained the situation by saying the Ministry of Health made a commitment for the construction of the 40-bed nursing home.

The project was withdrawn when the controversy started but the government reversed its decision "on matter of principle".

After all, said Mr. Villeneuve, "a guy has the privilege to choose his own site."

A&R Gregoire is pleased to announce the Salesman of the month

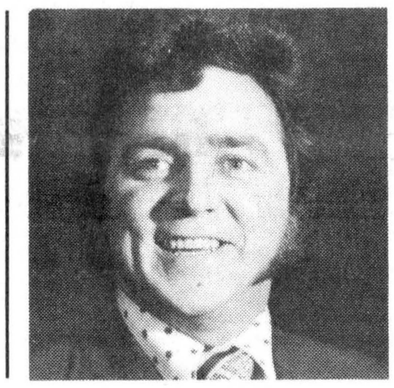

A & R Gregoire is proud to announce that **RICHARD WAGNER** was Salesman of the Month for April. **RICHARD WAGNER** pleased a lot of buyers and proved that Gregoire really has..."Better Buys...by a Country Mile."

A&R Grégoire Automobile Ltée, Ltd.

NOTRE DAME STREET, EMBRUN, ONTARIO 443-2885

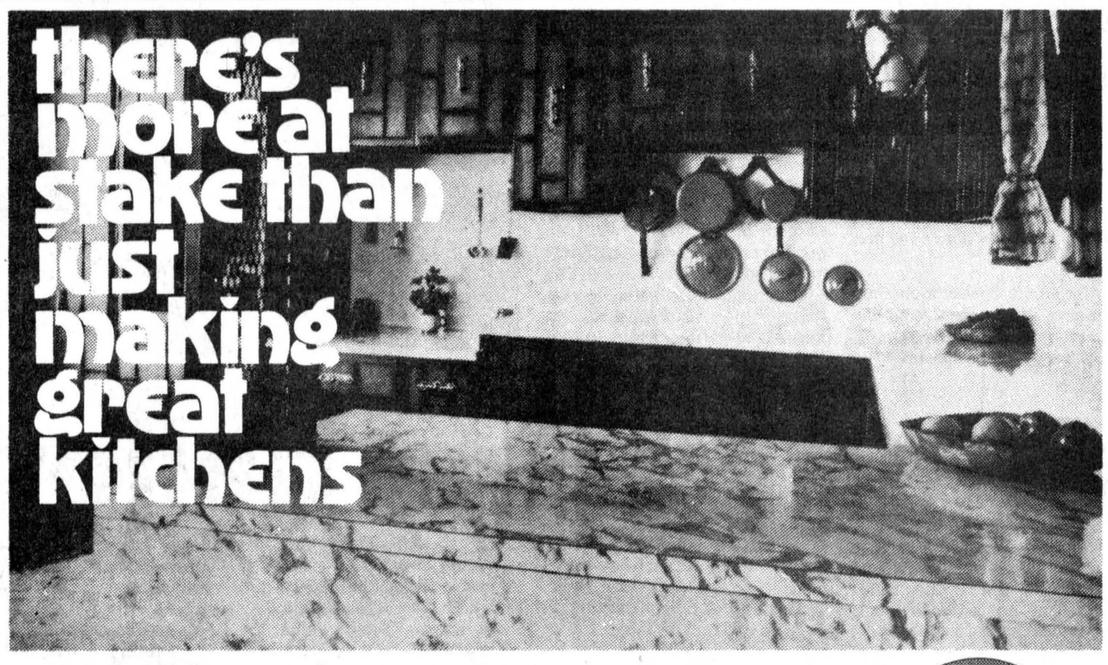

Our reputation is built into every kitchen by our master craftsmen to bring you kitchens brimming with old world charm and tradition.

Our pride in quality and our concern for detail in every Dutch Craft Kitchen maintains our old world tradition for excellence.

See what we mean by visiting our showroom at 77 Bongard just off Merivale Road or in Morewood, Ontario.

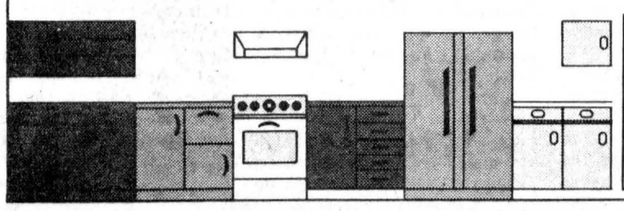

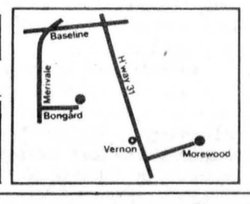

Dutch Craft Kitchens
Old World tradition & quality Craftsmanship
77 Bongard off Merivale Road and at Morewood Ontario
238-5121

Switch To

Johnny Whitteker

Stormont Dundas and Glengarry

Liberal

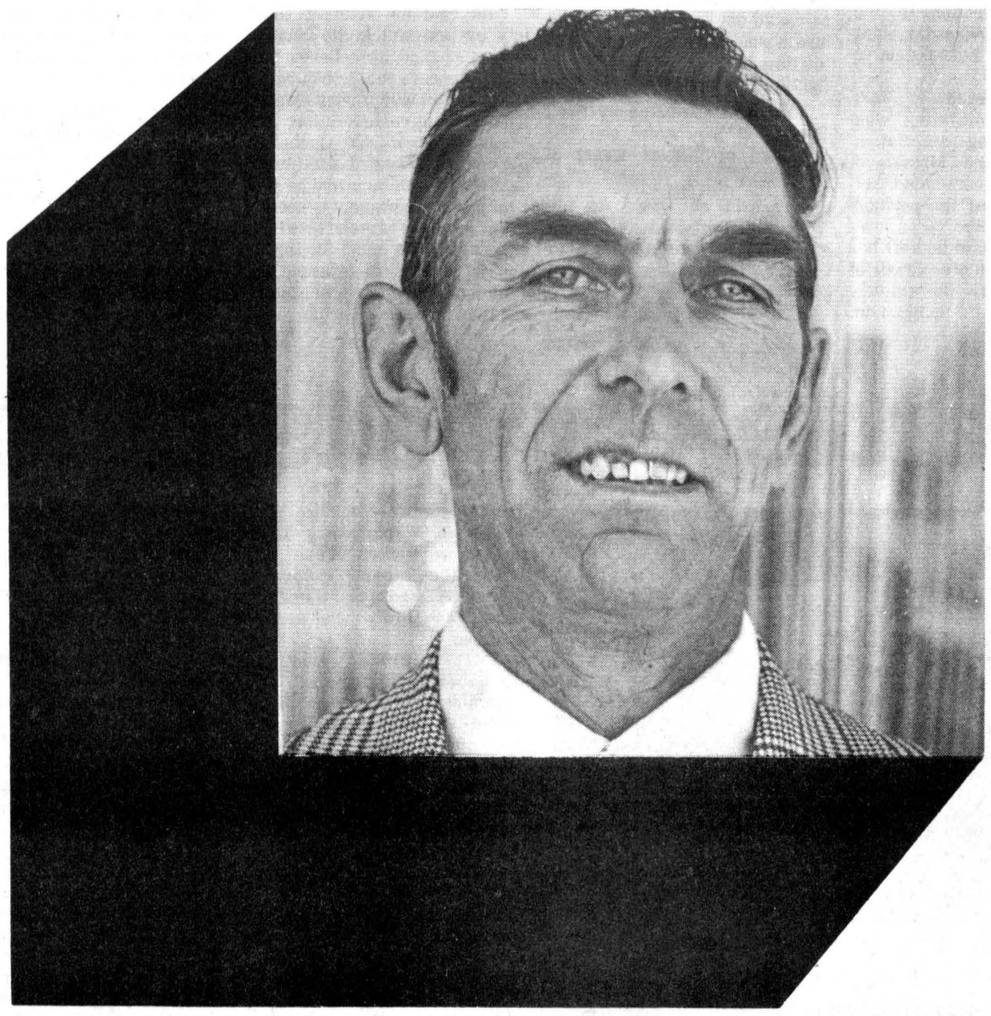

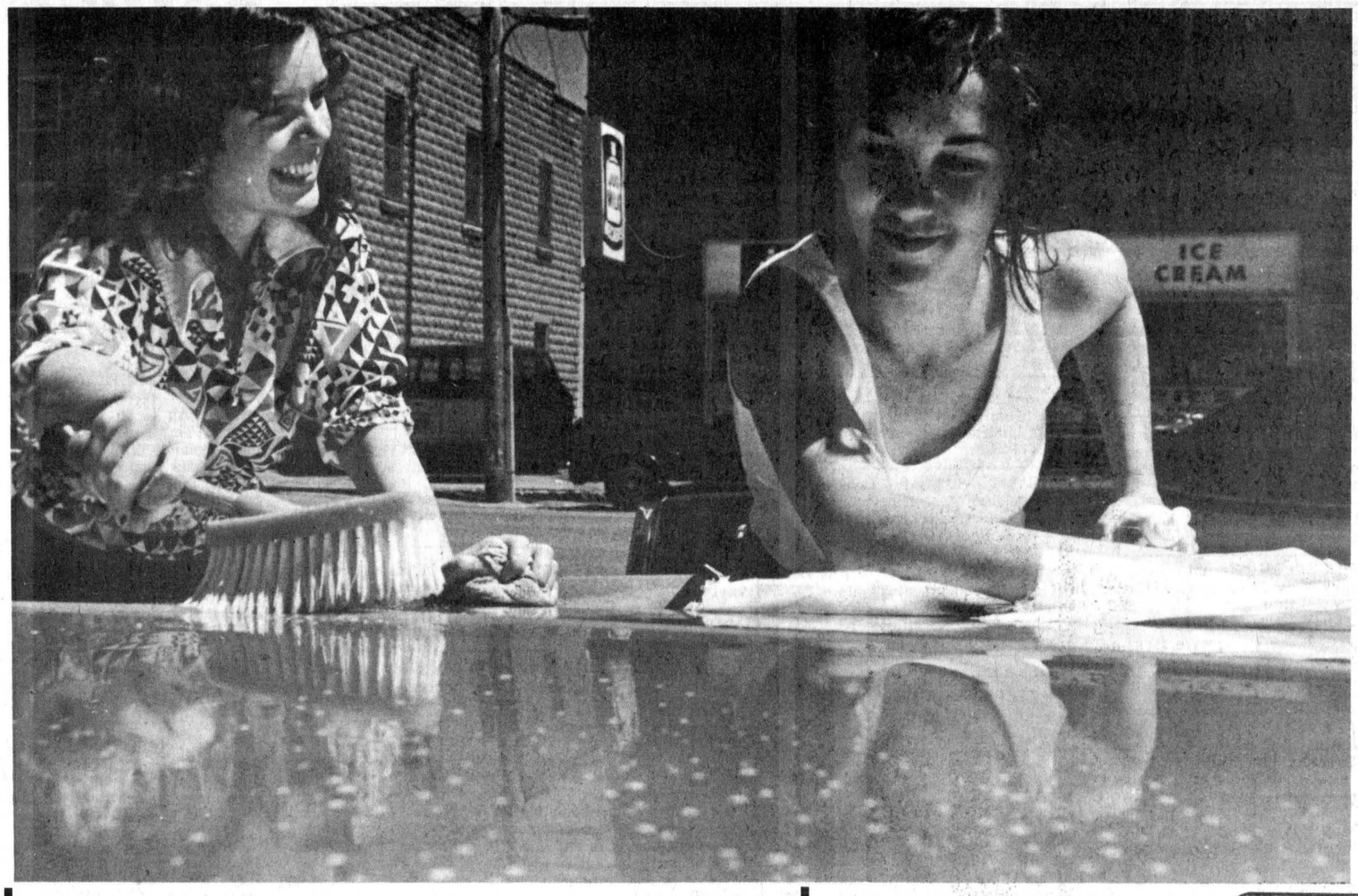

French class off to Quebec

Linda (left) and Laura Holmes were two of the several students of the level five French class at NDDHS who turned out Saturday morning in the bank parking lot here to wash cars to raise money for their trip to Quebec City this weekend. The 24 students and their teacher supervisor, Bernie Harper, will leave Friday night and spend Saturday and Sunday touring cultural attractions in the capital city. The class washed Lannin's buses last Friday and took part in slave days this week as part of their fund-raising activities. When the two girls finished with this car, the sparkle matched that of their smiles.

-staff photo-

Villeneuve quotes: 'time for building'

CORNWALL (Staff) - Quoting from the bible, SD&G County Board of Education chairman Fr. Rudolphe Villeneuve issued a plea at last Tuesday night's meeting for all parties to bury their differences following the month-long secondary school teacher strike and put their "shoulders to the wheel in order to salvage what is possible out of a rather battered school year".

Fr. Villeneuve quoted from the Book of Ecclesiastes, saying, "there is a time for everything under the sun; a time to plant and a time to reap; a time to build and a time to tear down".

This is a time for building, he stated.

The chairman's remarks came the day before classes for the tri-counties' 9,000 secondary school students resumed after the five-week strike. Settlement of the dispute came suddenly and unexpectedly Mon., May 9 when teachers voted overwhelmlingly to accept the board's last contract offer.

The two-year pact, from September 1, 1976 to August 31, 1978, gives teachers full negotiability and grievability of working conditions; limits class sizes; guarantees pupil teacher ratios and gives them a hefty pay increase of 10 per cent this year and eight per cent in 1977-78.

The withdrawal of one clause from the board's negotiating position - limiting the negotiability of working conditions - guaranteed teachers would return to work and in his address to the full board, Fr. Villeneuve defended the board's conduct throughout the lengthy dispute and absolved director of education T.R. Leger from any blame in dragging it out.

Fr. Villeneuve said the board acted as 17 individuals "who freely and without compulsion felt that this was the only stand that we could take if we were to be true to the trust placed in us by the electorate and for the educational interests of our community."

He credited the director with giving the board "wise advice" but said all decisions were reached by board members themselves.

This is a time for healing wounds, and the chairman said on the board's part there would be no recriminations against teachers.

He said the two parties are partners in a common educational system and they must co-operate to provide the best education for students.

The educational system is a complex one, but the chairman pledged the board would do its best to break down communication barriers between it, teachers and the administration.

He urged students to avail themselves of the limited number of days left in the school year and to ignore "the immediate advantages of summer employment which may induce some students not to return to school".

The hardship of the strike should have taught everyone a valuable lesson by "giving us a greater appreciation of the educational advantages in this province, which we oftern take for granted".

Following the distribution of the chairman's remarks to the board and press, trustees moved a unanimous vote of confidence in the director, Mr. Leger.

IT'S ALMOST HERE! — DON'T MISS



REVIVAL TIME
THESE MEETINGS ARE A MATTER OF LIFE & DEATH
May 24-29
Tues.-Sat.: 7:30PM — Sun. 3PM
FEATURING:
EVANGELIST: ROY HILTON
PRAYER FOR THE SICK • SPECIAL MUSIC
CHESTERVILLE PENTECOSTAL • ALBERT ST. • 448-2047

Travelling or Camping!

A&R Grégoire Auto Ltd. have just been appointed an authorized dealer for Fleury MOTORHOMES



Advantages of buying a Fleury Motorhome from Gregoire in Embrun

- Fleury Motorhomes are manufactured in Canada
- These motorhomes are available in 20' and 25' models
- "Fleury" welded tubular all steel framing system
- Front, roof and skirts of moulded fiberglass
- General Motors chassis and powertrain
- 350 cu. in. engine standard; 454 c.i. engine optional
- Motorhomes are fully insulated and equipped with forced air furnaces
- Highest quality construction and materials

A&R Grégoire Automobile Ltée., Ltd.
443-2885
Notre Dame Street, Embrum, Ontario

Also ...
Gregoire has a selection of: 135 New Cars
75 Fully reconditioned used cars
Highest quality Service & Bodyshop

THE CLOTHING Barn
With Clothes for "The Young Sophisticates"

SALE CONTINUES UNTIL MAY 29

YOU HAVEN'T SEEN THE LIGHT UNTIL YOU'VE SEEN OUR Sidewalk SALE

WE HAVE THE LONGEST SIDEWALK IN EASTERN ONT.

NEW ARRIVALS!

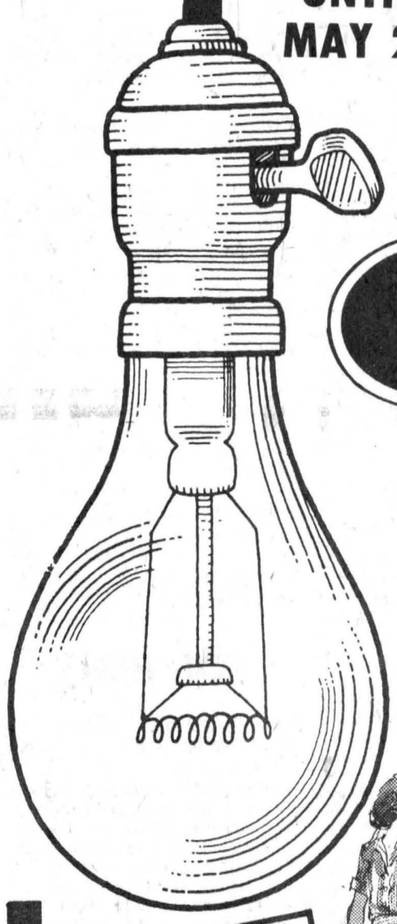

FOR MEN:
• From ARROW Golf Shirts & Short-sleeve Shirts
• From UTEX Short Sleeve Sport Shirts
• Windbreakers
• Sport Suits

FOR LADIES:
• Sun Dresses
• Bicycle Pants
• Gouchos
• Jump Suits
• Gowns • Slacks
• Blouses • T-Shirts
• Pullovers
• Cardigans

LADIES' ALL-WEATHER COATS From Posluns 33⅓% OFF

EXTRA SPECIAL G.W.G.



Ladies' SPRING DRESSES
SIZE: 10 To 20
REG.: $40-$50.
NOW $20. TO $25.

Phone: 543-2744
Hwy. 31, 2 miles north of Morrisburg

Store Hours
CLOSED..... All Day On Mondays
Tuesday, Wednesday, Thursday ..... 9 to 8
Friday ..... 9 to 9
Saturday ..... 9 to 6
Sunday ..... 10 to 4

WEEGIES PANTS
Sizes: 2-6X
REGULAR: $4.95

MEN'S CONQUEST LEISURE SUITS
size; 36-46
REG.: $70.-$80.
NOW: $30.-$40



MEN'S 2 & 3 PIECE SUITS FROM BERTINI
Reg.: $125.-$165.
NOW — $50.-$79.

MEN'S TOWNLINE Long Sleeve SHIRTS
Regular & Tapered Fit
20 - 50% OFF

MEN'S SAFARI STYLE JACKETS FROM CONQUEST
CLEARING AT $10.00
Sizes; 36-44

NOW $2.50 PAIR

SPECIAL CLEARANCE!
• ALL BOY'S CORDS — 14-16-18
• LADIES' TERRY SHORTS, SLACKS, TOPS
• PATIO SKIRTS — FLOOR LENGTH
• SPECIAL RACK OF BLOUSES & SWEATERS
• MEN'S HIGHLAND KNIT & ARROW PULLOVERS

½ Price

GORDON McINTOSH
Sales Service
PHONE 987-2923
CRYSLER ONTARIO

ESTD 1905
BROWNLEE
Funeral Home
Finch, Ontario
AMBULANCE
SERVICE
984-2234
46tf

WANTED
USED RIFLES & SHOTGUNS
WE BUY
SELL • TRADE
L & M GUNS
1 mile South of St. Andrew's on Highway 138
932-5583 26tf

ATTENTION FARMERS
We pick up your dead, sick and disabled cows and horses
Prompt Service
Call collect to
HERB LOUCKS
Winchester
774-5256 or
Machabee Animal Foods Ltd.
St. Albert
(613) 987-2818

CROWDER MONUMENTS
WILLIAMSBURG
CEMETERY
(DWIGHT CROWDER, PROP.)
... where one of the best can be bought for less!
LETTERING
535-2683
March 1976

PLANNING YOUR NITROGEN NEEDS FOR '77?
Call Early!
WE CUSTOM APPLY YOUR ANHYDROUS AMMONIA
BUD ATKINS
MOOSE CREEK
538-2331

Classified advertising

Dial — 448-2321 or 448-2322 for Want Ad Service

FOR SALE

FOR SALE — Dry shelled corn, $6.00 cwt.; ground corn and barley mixed $6.00 cwt. Bring your own bags, George Crites, Maxville, 527-5393. 3tf

SEWING MACHINES - Sales - Service - Rentals, New Omega Zig Zag $99.00 (head only). Authorized Dealer - Bernina - Omega - White - Elna - Huskavarna. Call Hijac Fabrics or see them all at The Stitchin' Post, 125 Prescott St., Kemptville, 258-3139 or Chesterville 448-3011. 32tf

FOR SALE — Set of driving harness; 2 bridles for saddle. Earl Cross, Chesterville. 36tf

FOR SALE — Car parts. 987-5424. 39

FOR SALE — Homelite Chain Saws, New and used; good stock of parts; chain on hand. Mechanic on duty. - R.H. Beckstead, I.H. Parts, Sales and Service, Williamsburg, 535-2103. 46tf

FOR SALE — 1973 Pyramid 12 x 64 mobile home. Good condition. a real bargain at $11,000. Phone 346-5732. 38-4

FOR SALE — Well aged steer beef sides - 75c lb.; hinds - 95c lb.; fronts - 60c lb. Cut and wrapped for freezer. Country Meat Market, Dunbar - 448-2123. 27tf

FOR SALE — Winter wheat suitable for feed, 14.46 per cent crude protein - $6.00 cwt. Phone 932-8996 or 931-2939. 37

USED BULK TANK - Mueller 400 gallon; Mueller 500 gallon with automatic wash; Champion 400 gallon. Peter Babcock Ltd., Surge Dairy Farm Equipment, 448-2752 or 448-2909. 30tf

JEANS — Bibs, Jumpsuits, accessories, Que., Wrangler - Freedom. See them all at the Joynt - The Jean Joynt at Janmart, King St., Chesterville Ont. Opening May 20 at 9:30am. 36tf

FOR SALE — Certified No. 1 Trent Barley - $5.75 per bus.; also seed barley grown from pedigreed seed, $9.50 per cwt. D.C. Miller, 932-8996. 37

FOR SALE — Mixed hay and timothy seed. Also pasture to rent. Donald MacLean, 984-2285. 38

FOR SALE - Lionel and Bellevue camper trailers, Holiday travel trailers, Whitteker Trailer Sales, ¼ mile North 401 on Brinston Road, Iroquois, 652-4656 31tf

FOR SALE - In the Village of Morewood, 10 serviced lots, approximately ½ acre each with several choices of house designs, quiet country living within commuting distance of Ottawa. For inquiries, please call, Ottawa, 238-5121, Chesterville, 448-2629. 37-4

GENERAL WELDING, IRON WORK AND RAILINGS — Contact Casey Tym, 3½ miles North of Chesterville, on paved road. - 448-3188. 46tf

FOR SALE — Government inspected sides of beef, and sides of pork available. Cut and wrapped for freezer. - Earl's Meats, 448-2324, Chesterville. 46tf

FOR SALE - Aluminum boats by Springbok and Espandon. Evinrude motors, Sportspal and fibreglass canoes truck caps. Whitteker Trailer Sales, ¼ mile North 401 on Brinston Road, Iroquois, 652-4656 31tf

FOR SALE - Fence posts. Phone 984-2237, Edwin Montgomery. 33tf

FOR SALE — Timothy seed - 35c lb. Harry Holmes, 774-2916. 37-3

FOR SALE - Mobile Home 60'x12', used, very clean, refrigerator and stove, 2-bedrooms, monthly payments $119.00. Call 822-6661. 38-5

FOR SALE — Edsel Byers Farm Equipment, Inc., Winchester - Fly Control - 10 per cent off all electric Rid-o-ray models. Call now, 774-3340 and 774-3917. 35tf

FOR SALE — Edsel Byers Farm Equipment, Inc., Hwy. 43, one mile east of Hwy. 31, Winchester. Authorized farm equipment dealer for JAMESWAY, BERG, JUTRAS, UEBLER, HALLMAN SILOS (5 per cent discount), POURED CONCRETE SILOS. Call now, 774-3340 and 774-3917. 36tf

FOR SALE — 200 bales of straw - 55c each; Chevrolet cattle truck - $400. as is; 2 N-H No. 1005 self-loading and unloading wagon. Phone 987-2853 or 774-6503. 37-2

FOR SALE — Mobile Home 60'x12', used, very clean, refrigerator and stove, 2-bedrooms, monthly payments $119.00. Call 822-1943. 38-5

FILL YOUR FREEZER TODAY — Pork ribs, 10 lb. tray pack - 79c lb.; Weiners, 12 lb. tray pack - $7.00. Country Meat Market, 448-2123. 36tf

FOR SALE — Surge pipeline milking systems, parlors, feeding sstems, water treatment equipment, stand-by power supply. New and used vacuum pumps, bulk tanks, milker pails and buckets. Peter Babcock Ltd. Surge Dairy Farm Equipment - 448-2752 or 448-2909. 1tf

FOR SALE - Climax Timothy Seed from inspected certified, 45c lb. Also grass seed for lawns and parks and collie pups. Andre Villeneuve, Maxville, 527-5737 37

FOR SALE — Secluded chalet, Chesterville area, nine acres with nearly completed 3-bedroom A-framed chalet, 2 four piece bathrooms, 2 fireplaces, over 2,000 sq. ft. living space. Secluded by cedars, quiet road. Must be sold. $53,000., $5,000. down. M.D. Ross Ltd., Real Estate Broker, 1-821-2362. 37-2

FOR SALE — Warwick Seed Corn - 5 early varieties, 75-85 days. Call anytime Gerald Empey, your Warwick dealer, Lunenburg (3 miles south of Newington) 346-2234 or 984-2261. 35tf

FOR SALE — Looking for a tape or record - Good news - Chesterville has got the Hit Pit at Janmart, King St. Opening May 20, 9:30am. Come in. Browse around. We'll be glad to see you! 36tf

FOR SALE — Sides of pork - 78c lb. Country Meat Market, Dunbar, 448-2123 34tf

FOR SALE — Two 283 cu. in. GM motors, one in excellent running order, the other in very good running order. 1967 GM transmission and 2 rear ends. Priced to sell. Phone 448-2649 after 7pm. 34tf

MOTORCYCLE — 1973 Suzuki, GT 380 - new engine, 3 cyl., safety checked, many extras including windshield, new tires, helmet, etc. Excellent condition. Phone 448-2161 or after 5pm - 448-2824. 37-3

FOR SALE — Bale thrower wagon racks, heavy duty construction, chain side doors for easy unloading, available in 16', 18' or 20' lengths; 8', 9', or 10' widths, 8' high. Also hay or utility racks in any size. Available with or without running gear. Buy direct and eliminate comissions, free delivery within 50 miles of Ottawa. For information call collect, Locke Construction. 613-826-2053. 33tf

FOR SALE — Toys - children's wear - ladies wear - men's wear - giftware - house wares - dry goods - sewing notions - jewellery. ll at Janmart, Chesterville Come to our Re-Opening May 20, 9:30am. 36tf

MOBILE HOMES FOR SALE — 1977 models just arrived. Sites available. 9am-8pm, 7 days a week. 822-6661, Ken's Housing, Hwy. 31, 5 miles south of Ottawa. 38-4

FOR SALE — The all-new '77 mobile homes have arrived. See them now on the lot at Winchester Springs. We have two models with the new roof style and different interiors, your choice of 12' x 68' or 14' x 68' with over 900 sq. ft. We will set them up on our lot for you, or deliver free within 50 miles. Priced from $12,900. to $17,000. with complete furniture package. Phone Irwin Holmes, 774-2434. 35tf

FOR SALE — Chore-Boy pipe line milkers, milking parlour, feeding systems, the only real non-bridging feed bin. New and used bulk tanks and vacuum pumps. Full line of detergents, delivered right to your dairy, just by calling - Grant Farm Supply Ltd. 538-2366. 39-4

FOR SALE — Rabbits, mother and baby - $20.00, bucks $10.00. Breeding stock $15.00, does $10.00. Cages 2-2, set 2' x 6' - $10.00, 3-2 set 2' x 9' - $15.00. Feeders, nest boxes; pigs, 2 bred sows $225.00 each; 1 young sow - $75.00. Phone 346-5597. 37-2

FOR SALE — DeLaval Pipeline Milkers: new and used Bulk Tanks, Vacuum Pumps. Pail Milkers and other Dairy Equipment. - Murphy Sales and Service, Garry Murphy, Brinston, 652-2337, evenings 652-4064. 25tf

FOR SALE - 25 ton dry 207 Warwick cob corn - $5.50 cwt. ground; 25 sheets of used tin; 300 cedar posts, 54" long suitable for electric fence. Phone 346-2234.34tf

FOR SALE — Mobile home (60x12), 2-bedroom, in good condition located on large lot - $12,000. or nearest offer. Call 774-2901 after 6pm. 37-2

FOR SALE — Chesterfield and chair, green; gold leather couch, both in good condition. Phone 448-2029. 38-3

FOR SALE — Baled hay and straw. Phone 538-2294. 37

FOR SALE — Hereford bull, 11 months old, fit for service. Phone 448-2824 after 5pm. 37-3

FOR SALE — 50 acre farm on paved road. Will sell house separate. Phone 448-3257 after 6pm. 38

FOR SALE — Lawnmowers, lawn tractors, garden tillers. Crysler Home Centre, 987-2802-3. 38-2

FOR SALE — New and used Mopeds from $275. to $425. Crysler Home Centre, 987-2802-3. 38-2

FOR SALE — Admiral air conditioner 10,000 BTU with 3-speed fan; Hy-gain trunk mount CB antenna. Apply to Mrs. Harry Greer, 448-2016. 37

FOR SALE — 1968 - 72 passenger Bluebird bus in good condition, suitable for a camper. Phone 448-2004. 38-2

FOR SALE — New carpet, high quality, light aqua green - 11'6" x 12'8" - Value $450.00, will install for $250.00. Phone 987-2198. 37tf

FOR SALE — Rabbits. Phone 448-3153. 37-1

FOR SALE — Silo roof, size 14 feet, aluminum - price $300.00 Call 987-5285 after 8pm. 37

FOR SALE — 6-room house, lot 132'x80', 3-piece bath, good work shop. Asking $18,000. Windows of all sizes; also wood. Apply to 2 Mill St., Newington, Ont. 37

JUST REDUCED — Village of Crysler, charming rustic style house on large corner lot, new oversize garage, 3-bedrooms, completely and professionally modernized, new wiring, plumbing, insulation, cupboards, patio doors, carpets throughout. 987-2198 37tf

FOR SALE — Swimming Pools - 1977 models slightly scratched in transport. Fully warranted, complete with pump, motor, filter, fencing, walkway and deck. Suggested retail price $2295. Available at pre-season special of $1288. Call now for early installation. Call collect anytime 1-416-663-9508. 40

FOR SALE — Girl's bicycle, like new, High-rise, 20" wheels - $20.00. Apply to Allan Gain, RR2, Chesterville, Ont. 37

FOR SALE — Used Philco refrigerator, aut.; wood stove and pipes; Admiral TV BW, instant play; wheelbarrow; swivel chair; arm chair; Lazy-Boy chair; writing desk and chair; sofa bed; dresser; pots and pans, tables, etc.. 448-3085. 37-1

FOR SALE — New freezer, avocado colour, perfect condition - $100.00; maple swing set - $40.00. Phone 448-3000. 37-1

FOR SALE OR PASTURE WANTED — Two Holstein heifers to pasture with bull or will sell. Call 487-2974. 37

FOR SALE — Lumber orders taken, cedar, elm and pine. Cut to specifications. Trucker's sideboards; 100 cedar fence posts. Phone 984-2859. 38

FOR SALE — Clean fill, $1.00 per cu. yd., delivered within 5 mile radius of Chesterville. Call Maloney Construction Ltd., 933-2779. 38-2

FOR SALE — Milkeeper, bulk milk tank, with automatic washer, 6 years old - 6880 lbs. capacity. Apply R. Keith MacMillan Ltd., New and used bulk milk tanks, Finch 984-2844. 38-2

FOR SALE — 34,418 lbs. of milk quota, subject of O.M.M.B. regulations. Hector McGregor, Avonmore. 38

FOR SALE — Chesterfield, and chair, ottoman, love seat, all to match, multi-colour striped, nearly new; AM-FM record player, good condition. Phone 448-2708. 37-1

FOR SALE — Tomato plants - Apply David Bryan, Avonmore, 346-2211. 37-1

FOR SALE — 7½ ft. lawn umbrella and umbrella table plus 4 lawn chairs, good condition. Phone 774-3917. 37-1

FOR SALE — 13½ ft. Jayco trailer, sleeps 4 refrigerator, stove and electric brakes, used one season. Phone 448-3044 after 6pm. 37-1

FOR SALE — Nursery plants, tomatoes, vegetables, and flowers. Phone 346-5721 2 miles north of Avonmore. Stock ready now. 38-2

FOR SALE — Chesterfield and chair, green; gold leather couch, both in good condition; also satin comforter, gold and wine reversible. Phone 448-2029. 38-1

FOR SALE — Rodney oats from certified seed last year. Phone 448-3374. 39-3

FOR SALE — Westinghouse Refrigerator 14 cu. ft. white; Westinghouse 30" range, heavy duty, white; in good condition. $125.00 each. Phone 448-2011. 37

FOR SALE — Deilcraft - 9 piece compact dining room suite in excellent condition, $800.00 firm. Phone 774-3728. 37-1

PONIES FOR SALE — Black male - 1 yr., brown female - 3 years, $65.00 each. Phone 346-2262. 37-1

FOR SALE — Maroon Cougar, 1969, very good shape, $900. or best offer. Phone 984-2801. 37

FOR SALE — 1969 Firebird as is. Phone 987-2801 after 5pm. 37-1

FOR SALE — 40 lineal feet of yellow fibre glass panels, 34" wide. Phone 346-2065. 37

FOR SALE — Buick LeSabre 1973, 4-door, power windows, AM-FM radio. The car runs perfect. Radial tires. Safety checked, $1,800.00. 1-989-2065, Mountain. 37

FOR SALE — Cedar posts, cut to order. Limited supply of corn crib posts. Competitive prices. 984-2059. 38

FOR SALE — 1970 Chevrolet, 6 cyl., 984-2498. 37

CAMP FIRE WOOD — For sale. Phone 448-2454. 39

FOR RENT

PASTURE FOR RENT — No beef. Call 346-5454. 38-2

FOR RENT — Swimming Pools to Rent - Will lease and install for homeowners, family size aluminum swimming pools with patio. Choice of styles, meeting all fencing regulations on a one, two or three year rental basis with option to own. Try before you buy! Call collect anytime 1-416-663-9508. 40

FOR RENT OR LEASE — Farm Tractors, Tillage Equipment, Lawn and Garden Equipment, Loader Backhoes, Crawler Loaders and Dozers, Skid-Steer Loaders, Post Hole Augers, Rotary Cutters, Landscaping Equipment and Manure Handling Equipment. For rates call Acres Equipment Limited, Winchester, Ontario 774-2834. 35tf

NOTICES

ALCOHOLICS ANONYMOUS — Do you have a desire to do something about your drinking? There are no dues or fees for AA membership, the only requirement is a desire to stop drinking. For information concerning AA or Alanon (Families of Alcoholics) call 448-2986 or 984-2708 or 537-2203 or write Box 559, Winchester. 39tf

STEAM CLEANING — Carpet and upholstery cleaning in home or free pick up and delivery. Free estimates. Phil McMillan, Prop., 984-2777, anytime. 11tf

WANTED TO CLEAR — Special on all used Furniture - Martelle Used Furniture and Book exchange, 25 Pitt St., Cornwall, 932-3151. 24tf

RUG CLEANING — Special Deep Steam Extraction. - James A. Beattie, P.O. Box 621, Winchester, Ont. - 774-3135. 32tf

NOTICE - Naturally Yours carries Dutch grocery items, health foods, whole grain flours, vitamin supplements, books, beauty products by Weleda of Switzerland. Drop in and see us on King St. in Chesterville. 30tf

NOTICE - Drop in to Naturally Yours, King St., Chesterville for craft supplies, needlepoint kits, giftware, jewellery and pet supplies. We are now open Mondays. 30tf

THE "JEAN JOYNT" — At Janmart, King St., Chesterville, Ont. will have its Grand Opening May 20, 9:30am. See you there. 36tf

NOTICE — Anyone wishing to buy Chesterville Jets 1976-77 jackets, contact Winchester Sports Shop for fittings. Deadline May 21 for ordering. 37-2

LOST — In Ingleside area, 3 year old Samoyed dog, small white spot on left eye lid. Answers to Myshka. Call 543-3309. 37

GREAT PRICES! Great opening specials - at the Jean Joynt at Janmart, King St., Chesterville Ont. Opening May 20, 9:30am. 36tf

NOTICE — We've tripled our area to serve you better. Come to the Grand Re-Opening of Janmart, King St., Chesterville, Friday, May 20, 9:30am. 36tf

NOTCICE — Wade's Footwear, Russell are equipped to repair boots, shoes, harness, etc. Phone 445-5663. 37tf

NOTICE — We'll be closed May 16-19 but come in and see our Grand Re-opening Specials May 20 at 9:30am. Janmart, King St., Chesterville. Free Balloons for kids. Bigger to serve you better. 36tf

ANNOUNCEMENT

ANOUNCEMENT

Mr. and Mrs. Leonard Buchner, RR3, Ingleside announce the engagement of their daughter Mary Ann to Denis E. Cornett, Cornwall. The wedding will take place June 25, 1977 at 2:30pm in St. Felix de Valois Church, Cornwall, Ont. 37-1

ANNOUNCEMENT

Mr. and Mrs. Thomas Sullivan, Finch wish to announce the forthcoming marriage of their daughter, Marion to Harvey Parenteau, son of Mrs. Verla Parenteau, Newington. The wedding will take place on Sat., May 21, 1977 in St. Bernard's Church, Finch at 4pm. 37

WANTED

WANTED TO BUY — Antique Books, Dolls, Tools, Oil Lamps, Cupboards, Dishes, Corner Cupboards, Brass Beds, etc. - Cecil MacNabb, Morewood, 448-2047. 31tf

ARTICLES WANTED — Top prices paid for scrap metal, brass, copper, lead, batteries, radiators, paper. - L.R. Bell and Son, 840 Amelia St., Cornwall, Ont. 933-1119. 43tf

WANTED — Old dishes, rocking chairs, assorted chairs, dressers, old furniture - 984-2418. 33tf

WORK WANTED — Will do light trucking evenings or weekends. Truck has carrying capacity of 1800 lbs. Phone 448-2649 after 7pm. 34tf

WORK WANTED — Will do custom corn planting and spraying. Manley Wheeler, 448-2418. 38

WORK WANTED — Backhoe and truck rental, pit run gravel, stone and fill. Taillon's Cartage, RR2, Monkland, Ont., Phone 346-5925. 38

WANTED — Purebred heifer calves, March or April, commercial or R.O.P., no test. Edwin Montgomery, 984-2237. 35tf

WORK WANTED — I am now equipped for Herbicide spraying Anhydrous Ammonia and corn cob grinding for ensiled high mositure corn. Personal service. Hourly rates to save you money. Water supplied. For further information, call 448-2059, Jack Durant Farm Services. 37

HELP WANTED — Homeworkers - Men, women, students needed for assembling work at home. Earn $150.00 per week. No experience necessary. Send $2.00 (refundable) and long stamped envelope to Allen Industries, Box 12616, El Paso, Texas 79912. 38

HELP WANTED — Person to do house cleaning one day a week. (Thursday or Friday). 3 miles north east of Chesterville. Own transportation. Call 448-2935, after 6pm. 37

WANTED TO BUY — Used Mobile home on small lot in a town, 2-bedroom mobile home preferred. Priced reasonable. Apply in writing to Box T-789, c-o The Chesterville Record, Chesterville, Ont. 40

NEED A MECHANIC? M.D. Tune-up- Car, truck, van or tractor repairs. For on the road trouble, call 984-2204 and a licensed mechanic will fix you up. 40

HELP WANTED — Mature woman to help care for an elderly lady, up to date country home. Must live in. Very light housework. Apply in writing to Box T-546, c-o The Chesterville Record, Chesterville, Ontario. 37-1

WORK WANTED — Need your lawn cut? Call 448-2454. 37

WORK WANTED — Boy 15, out of school, wants work on farm, cutting grass or pumping gas, good experience in all. 346-5597. 37-1

WANTED — Person for companionship live in and care for an elderly lady. References required. Phone 448-2708. 37

Advertising... lets you know what's what.

FOR YOUR CONVENIENCE A CLASSIFIED ADVERTISING FORM WILL BE PRINTED EACH WEEK IN OUR CLASSIFIED SECTION WHICH WILL HELP YOU ESTABLISH THE COST OF YOUR ADVERTISEMENT.

Just Print Your Message on the Form Below, Clip and Mail, Enclosing $1.25 to Cover Cost of your 20 Word Classified Ad.

Classified Advertising,
The Chesterville Record,
King St., Chesterville

Please Use Only One Word Per Space
(5¢ EXTRA PER WORD OVER 20 WORDS)

(Enclosed Is Cheque or Money Order to Cover Cost of Above)

The Chesterville Record
448-2321 • KING STREET • CHESTERVILLE

CLASSIFIED ADVERTISING RATES

FOR SALE, FOR RENT, HELP WANTED, EMPLOYMENT WANTED, COMING EVENTS, NOTICES, LOST, FOUND, PERSONALS, ETC., MARRIAGES, ENGAGEMENTS, BIRTHS, IN MEMORIAMS and CARDS OF THANKS will be charged at a rate of five cents a word, minimum $1.25 for 20 words. Subsequent insertions charged at same rate.

The Advertiser agrees that the publisher shall not be liable for damages arising out of errors in advertisements beyond the amount paid for the space actually occupied by the portion of the advertisement in which the error occurred whether such error is due to the negligence of the publisher's servants or otherwise, and there shall be no liability for non-insertion of any advertisement beyond the amount paid for such advertisement.

COMING EVENTS

CIRCLE V FLYING CLUB SPRING DANCE — June 18, 9pm, Winchester Community Centre. Tickets available from Flying Club members or call 774-3881, $6.00 per couple including luncheon. Everyone welcome. 41-9

MORRISBURG & DISTRICT CANADIAN CLUB ANNUAL MEETING & ELECTION OF OFFICERS TUESDAY, MAY 24, 1977 7:00PM

GUEST SPEAKER: The Most Reverend E.W. Scott, Primate of the Anglican Church of Canada. This is the final meeting for the year 1976-77. All members and guests are invited. Guest tickets may be purchased in advance from Doug Grenkie, 543-2922 on a first come basis. 37-4

CHESTERVILLE LEGION — Will hold Social Evening on May 21, 1977. Francis Merkley. Barbecue. 37-2

HOCKEY DANCE — Chesterville Jets Hockey Dance, June 4, 8pm. Chesterville arena, dancing to "Daybreak". Everyone welcome. 39-4

DANCE — Chesterville Fire Department dance, Chesterville arena, June 11, 1977. Country Secrets Orchestra. 40-5

GRAND RE-OPENING — Why not come to Janmart, Friday, May 20 to take in the Grand Re-Opening of Chesterville's leading Dept. store - Janmart - We've added 2000 sq. ft. of space plus 2 new departments - The Jean Joynt and the Hit Pit. A ribbon cutting ceremony will take place at 9:30am by Reeve J. Brannen. See you at Janmart, King St., Chesterville. 36tf

TEA AND BAKE SALE — Saturday, May 28, 1:30pm at Elma United Church hall, sponsored by Elma UCW. 38

RUMMAGE SALE — Trinity United Church U.C.W. are holding a spring rummage sale on Friday, May 27 from 1:30-3:30pm. 38-2

WIN A BIKE — Participate in the Winchester Township Snowmobile Club 35 mile bike-a-thon on Sat., June 11 and become eligible to win a new Raleigh or Sehine 5 or 10 speed bike. Proceeds to purchase a double lane trail grooming drag and bombi tractor. Sponsor sheets available at various stores in Winchester, Chesterville, Ormond and Morewood. 40-4

DANCE — Sponsored by Chesterville & District Nursery School, June 18, Chesterville Community Hall. Music by The Music Man. Tickets $5.00 available at Janmart, Byers, Nursery School mothers and at door. Everyone welcome. 37-1

ANNUAL DANCE — St. Mary's & St. Bernard's C.P.T.A. will be held at Finch Arena, Sat., May 28, dancing 9pm-1am. Music by "The Cobblers". Refreshments and lunch available. Admission $5.00 per couple. Everyone welcome. 38-2

MISCELLANEOUS BRIDAL SHOWER — In honour of Miss Brenda McIntyre on Thursday, May 26, 8pm. St. Andrew's Presbyterian Church at Avonmore. Ladies please bring lunch. 37-1

SEAWAY STORY — Dialogue presents a Seaway Story on Friday, May 20 at 8pm at Roxmore Public School, Avonmore. Tickets $2.00 each. Can be obtained from members of A.C.A.A. who will share proceeds. 37-1

BAZAAR & TEA — Friday, June 3rd, Chesterville Legion Hall, 1-4pm. Nearly new children's clothes, bake table, toys, white elephant table, craft table, Sponsored by Chesterville & District Nursery School. 37-1

TRASH AND TREASURE SALE — Eighteen player piano rolls in excellent condition at St. John's Anglican Church Hall, James St., Prescott, Friday, May 20, 10am-4pm or phone Mrs. J.A. Morris, 925-4623. 37-1

BENEFIT DANCE — In aid of their recent loss by fire for Morley and Fern Warner, Villa Nova Hotel, Saturday, May 28, 1977. Orchestra Terry Leger. Lunch served. Tickets - $3.00 per couple. 38

A REMINDER TO FINCH SENIOR CITIZENS — Our next regular meeting will be held on Tuesday, May 24 in the Community Hall at 2pm. 37-1

Perform a death-defying act.
Give Heart Fund.
Give Heart Fund

Cards of Thanks

CARD OF THANKS

CRITES — I would like to say a sincere thank you to all my friends for visits, cards and treats while I was a patient in Winchester District Memorial Hospital. Special thanks to Drs. Domanko and Prins and the hospital staff for the splendid care, also to those who so kindly brought my wife to visit me. These kindnesses will long be remembered.

Milton Crites,
Ingleside, Ont.
37-1

CARD OF THANKS

I wish to extend my sincere thanks to all who remembered me with cards, gifts and visits while I was a patient in Winchester District Memorial Hospital. Special thanks to Dr. Chande, Dr. Rosenquist and nursing staff on first floor.

Herbert Aitken
37

CARD OF THANKS

I wish to extend my sincere thanks to all who remembered me with cards, gifts and visits while I was a patient in Kingston General Hospital. Special thanks to Dr. Simurda, doctors and nurses and staff on Victory I.

Mrs. Edna Meldrum
37

THANK YOU

I wish to take this opportunity to thank those who remembered me with treats, cards, visits and gifts while I was a patient at Winchester District Memorial Hospital. Special thanks to friends, neighbours and the hospital staff. The hospital care and thoughtfulness will always be remembered.

Sincerely, Mrs. Effie Bailey
37

CARD OF THANKS

I wish to extend my sincere thanks to all who remembered me with cards, visits and for the many acts of kindness shown to me while I was a patient in Winchester District Memorial Hospital. Special thanks to Dr. H.W. Justus and nursing staff on first floor and Mrs. Alice Elliott looking after our home.

Douglas Thom
37

CARD OF THANKS

We wish to thank everyone for the lovely cards, gifts and flowers; for attending our party and thereby making our 50th wedding anniversary such a memorable occasion. Once again many thanks.

Mr. and Mrs. Martin Van Kessel
37-1

IN MEMORIAM

IN MEMORIAM

OUDERKIRK — In loving memory of a dear wife and mother, Doris, who passed away May 18, 1972.

She lived her life for those she loved
And those she loved remember.

Lovingly remembered by husband, Walter, daughter, Darlene and family.

37-1

IN MEMORIAM

HARPER — In loving memory of a dear husband, father and grandfather, Willis Harper, WW1 Veteran, who passed away on May 10th, 1965.

Thoughts return to things long past
Years roll on, but memories last.

Ever remembered by wife Maud and family

37-1

IN MEMORIAM

MacLEAN — In loving memory of our darling little son, David MacLean, who passed away at the age of 6 mos. on May 18, 1975.

No stain was on his little heart
Sin had not entered there
It was an innocent sleep swept sweetly on
That pale white brow so fair
He was too pure for this cold earth
Too beautiful to stay
So God's holy angels bore
Our darling David away.

Sadly missed and always remembered by Mom and Dad and sisters Carolyn and Connie

37-1

ANNOUNCEMENT

ANNOUNCEMENT

Mr. and Mrs. Bruce Morrison, Chesterville, Ont. are pleased to announce the forthcoming marriage of their eldest daughter Marlene Lois to Gregory Mark Fawcett, son of Mr. and Mrs. Clayton Fawcett, Winchester Springs Ont. The wedding will take place on Friday, June 10, 1977 at 7pm in St. Andrew's Presbyterian Church, Chesterville, Ont.

37-1

WEDDING ANNOUNCEMENT

Mrs. Paul Clement wishes to announce the forthcoming marriage of her niece Judith Anne Henderson of 325 Bogert Avenue, Unit C, Apt. 1106, Willowdale, Ontario, daughter of the late Harry and Agnes Henderson formerly of Chesterville, to Mr. Hugh Simpson of Toronto on June fourth at seven o'clock in the evening from St. George's Anglican Church, 75 Canterbury Place, Willowdale, Ontario.

Wood—Stewart wed at Morewood

Mums set the scene of a candle light service at Morewood United Church, for a pretty spring wedding on Sat., April 16, 1977. Rev. L.M. Ferguson officiated at the double ring ceremony uniting in marriage Debra Catherine Stewart to Martin Paul Wood.

The bride is the daughter of Mrs. Ross Tuck, Chesterville and the late Earl Stewart. The groom is the son of Mr. and Mrs. Burnice Wood, Dunbar.

Given in marriage by Mr. Ross Tuck, the bride wore an elegant sheer gown, styled with an empire waist, stand up collar, and sheer, wallaby sleeves. The dress had rose appliques at wrist bodice, and back, with a sheer yolk front and back, and a chapel train. Complementing her dress the bride wore a flop brim hat with sheer brim and lace crown.



Edith Stewart, sister-in-law of the bride, acted as maid of honor. She wore a melan floor length polyester gown with butterfly sleeves trimmed with lace.

Wanda Stewart, sister of the bride, was the bridesmaid. She wore a frost blue gown identical to the maid of honor. They both wore white flop brimmed hats. The attendents carried bouquets of white daises.

Best man was Bryon Stewart, Finch, brother of the bride, and usher was Dale Reid, Chesterville.

The mother of the bride chose a peach two piece floor length gown with silver accessories and a corsage of yellow roses.

The mother of the groom was attired in a floor length dark green gown with floral print and brown accessories. She wore a corsage of orange roses.

Following the wedding the couple was honored at a reception in the Chesterville Community Hall. Upon return

Upon return from their honeymoon, Mr. and Mrs. Wood will reside in Winchester.

Don't underestimate your leader, Lumley tells S,D&G Liberals

FINCH (Staff) - Don't sell Ontario Liberal leader Dr. Stuart Smith short.

That was the message brought to about 500 voting delegates and other party members at last Thursday night's nomination meeting in Finch arena.

A personal friend of the Stormont-Dundas MP, Dr. Smith was described by Mr. Lumley as "the real sleeper in this election campaign".

Mr. Lumley said he got to know the provincial leader while chairman of the federal party's Ontario caucus and he told party members Thursday night they shouldn't for one second underestimate the qualities of their leader.

Dr. Smith was the first part leader in Ontario to take a strong stand opposing Quebec separatism, beating both the Conservative government and NDP Official Opposition to the punch.

"And that's leadership," Mr. Lumley told the crowd as they awaited the results of the voting which cast Williamsburg Township Reeve Johnny Whitteker into the role of Grit standard bearer in SD&G.

While the Ontario government was the first provincial adminstration to go to Quebec to work up a strategy with Premier Rene Levesque "to gang up on the federal government" at an ensuing federal-provincial conference, Dr. Smith was "echoing the sentiments of all Canadians" in opposing any deals with the separatists.

Listen to Dr. Smith, Mr. Lumley admonished his audience. The Hamilton West psychiatrist "represents the party of reform, not of the status quo, of individuals, not of bigness".

Walk, jog, run,
skate, ski, swim,
paddle, pedal . . .
don't let life
catch you with
your head down.

Fitness is fun.
Try some.

PARTICIPACTION

FOR RENT

TO RENT
SULLIVAN BROS.
GENERAL CONTRACTORS
— AIR COMPRESSOR —
— BUILDING MOVING —
— DOZERS —
— BACKHOE —
— LOADERS —
— PIT RUN GRAVEL —
— SAND FILL —
— CRUSHED ROAD GRAVEL —
— CRUSHED CEMENTING GRAVEL —
Phone Chesterville
448-2332 32tf

WANTED
ADULT PROTECTIVE SERVICE WORKER

We require one Adult Protective Service Worker for the County of Glengarry. Male or female can apply.

This person will be responsible for: Client advocacy, case management, primary trusteeship, accommodation, outreach, medical with dental care co-ordination, instrumental councilling and emotional councilling.

Qualifications

Formal, generic social work training or equivalent, leading to Master of Social Work (MSW). Bilingual person preferred. Salary $10,000. to $14,000. range depending on qualifications. Applications will be received until May 20, 1977.

Send to:

Glengarry Human Resources Centre,
9 Main St.,
P.O. Box 1060,
c-o Eugene Legault,
Alexandria, Ont.
K0C 1A0
37-1

NEW IN THE AREA
NEED TRANSPORTATION?
CALL
933-3845
DRIVE TONIGHT
(A.O.P.C.)
Free Credit Check

NDP
RALLY & DANCE
LORNE NYSTROM
NDP Agricultural Critic
GEORGE SAMIS NDP, Cornwall
JOE O'NEILL NDP Candidate for SD&G
Thurs., May 26
8:30pm to 1am
GREEN VALLEY PAVILION
MUSIC BY THE COBBLERS
Admission - $1.00

SPRING
POOL
SPECIAL
Top Quality In-Ground and Above Ground Pools
Chemicals
& Accessories
Pool Openings
SPECIAL PRICES IN EFFECT UNTIL APRIL 15
KOPAS
POOL & PATIO LTD.
774-2133

John A. Allison
BROKER,
MORRISBURG
OFFICE-543-2044
RES.-543-2989

CHESTERVILLE — Spacious two storey family home situated on lot 65' x 225'. Large bedrooms, 1½ bathrooms, new forced air furnace. Taxes $415.00. Asking $42,500.00.

CHESTERVILLE Area — Semi-detached frame home. One three bedroom apartment. One two bedroom apartment. This is an attractive property in good condition. Asking $45,000.00.

CHESTERVILLE — Good building lot - 72' frontage - fully serviced.

CALL:
Leon Marcellus
CHESTERVILLE
448-2444

GERALD STEWART
HAULAGE & BACKHOE SERVICE
• Top Soil
• Fill
• Sand
• Gravel
CHESTERVILLE
448-3142

CIGARETTE BURNS
SCRATCHES
DENTS
We are trained & equipped for in-home repairs to all types of wood furniture, panelling etc. Expert service and sensible prices. Call us for information or appointment.
DUNBAR
PIANO &
FURNITURE CLINIC
448-3245
"Days or Evenings"

TOWNSHIP OF OSNABRUCK
TENDER
FOR NEW
TRUCK
Sealed tenders will be received until 12 noon, 6th of June 1977 at Township Office, Osnabruck Centre, for the supply of one five ton heavy-duty truck (MTC specifications). No trade-in. Specifications and tender forms available at the Twp. office, Osnabruck Centre. Lowest or any tender not necessarily accepted.
L.E. Marcellus
Clerk-Treas.
38-2

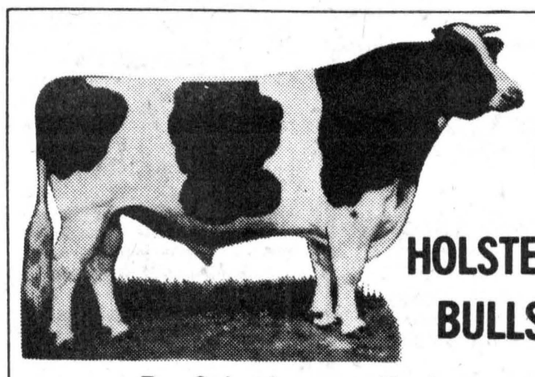
HOLSTEIN BULLS
For Sale, Loan or Trade
Glenafton Man-O-War son. Dam Very Good - 20,768 - 3.94 test.
Moersch Dale Dairy King son. Dam Good Plus - 14,262 - 4.29 test.
Wenron Baronet son. Dam Very Good - 18, 360 - B.C.A. 156-199. Next dam 2 star brood cow - 22,142 - 4.04 test.
Stewarthaven Depositor son. Dam Very Good. 3 nearest dams average 21,344 - 4.27 test.
Mooreville Rocket Kemp son. Dam Good Plus - 23,687 - 850 lbs. fat, B.C.A. 183-181.
A Northcroft Admiral Citation son. Dam Good Plus - 13,580 - 4.09 test.
Moersch Dale Dairy King son. Dam Good Plus. Record of 3 nearest dams 20,320 - 801 - 3.94.
Citation R. Maple son. Dam Good Plus President.
We have several grade bulls from P.B. dams and E.B.I. sires.
DAIRY FARMERS TAKE NOTE:
Keep your Milk Quota up to date
We have Local and Western Ontario Holstein Cows and Heifers for Sale — Purebred and Grade, Close and Fresh
HITSMAN BROS.
Winchester - 774-2044

CONSIGNMENT
SALE
OF REGISTERED HOLSTEINS
WILL BE HELD AT
FAWCETT'S SALE ARENA
WINCHESTER
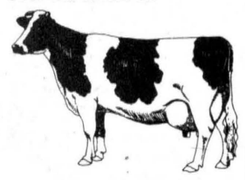
Thurs., May 26
SALE STARTS AT 8PM
50 head, springing and close cows and heifers - some heifers bred for fall
2 senior calves
2 service age bulls
Including a 14 head consignment from the herd of Art Lowe, Pakenham
Card tested by Health & Animals Personnel
Consignments now being accepted.
AUCTIONEERS:
MAHLON ZERON, HUGH FAWCETT
FAWCETT BROS.
SALES SERVICE
WINCHESTER, ONT.
Allison: 774-3610 Ralph: 774-5710

FULTON
BROS. LIMITED

CHOICE TOMATOES Aylmer, 28 fl. oz. tin	49c	ORANGE JUICE York, 12 fl. oz. tin	39c
PREPARED MUSTARD Heinz, 16 fl. oz. jar	29c	CHOCOLATE BARS Neilson, Valu pack, pkg of 4	89c
TOMATO SOUP Aylmer, 10 fl. oz. tins	6 for $1	JELLY ROLLS Westons, 12 oz. pkg.	69c
BATHROOM TISSUE Capri white, 2 roll pkg.	29c	HAMBURGER BUNS Westons, pkg. of 8	39c
CEREAL Nabisco, 300 gm. pkg.	47c	HOT DOG ROLLS Westons, pkg. of 8	39c
CREAM SUBSTITUTE Carnation Coffemate	$1.09	INSECT STRIP Shell Vapona, pkg. of 12	$2.98
BEANS Clarks, 28 fl. oz. tin	55c		
CORN Niblets, 14 fl. oz. tins	2 for 88c		
SALAD DRESSING Kraft Miracle Whip	65c		
SHORTENING Crisco, 1 lb. pkg.	59c		

Fresh as Spring

BANANAS Dole or Chiquita, lb. 19c
TOMATOES Salad Time, lb. 2 for 88c
RADISHES Tasty, Florida Cello, 1 lb. pkg. 37c

EARLY IN THE WEEK... MID-WEEK WEEK-END... FOOD VALUES

MEAT

ALL BEEF STEAKETTES, Fearmans 4 oz. portions, lb.	57c
MARY MILES WEINERS, Skinless, 1 lb. pkg.	57c
ROUND STEAK OR ROAST, Canada Grade A Beef, Bottom cut, lb.	$1.18
SIRLOIN TIP ROAST, Canada Grade A Beef, Top round steak, lb.	$1.78
EYE OF ROUND STEAK OR ROAST, Canada Grade A Beef, lb.	$1.98
SLICED BOLOGNA, Mary Miles, 1 lb. pkg.	89c
SLICED COOKED HAM, Mary Miles, 6 oz. pkg.	$1.09
PURE PORK SAUSAGE, Canadian Queen, Catchweight, lb.	89c
SLICED SIDE BACON, Mary Miles, 1 lb. pkg.	$1.45

FRIENDLINESS IS OUR TRADEMARK
HOME HARDWARE
448-2345
ELECTRICAL APPLIANCES
448-2195

AUCTION SALE

LIVESTOCK,
FARM MACHINERY,
ANTIQUES & TRUCK
Lot 15, Concession 4, Township of Winchester, 1 miles West of Chesterville By-pass

LIVESTOCK
47 Head Purebred & Grade Holstein Cattle; 7 Grade Holstein Cows, springing; 13 Grade Holstein Cows, calved since January; 5 Purebred Holstein Cows, calved since February, some rebred; 12 Grade Holstein Heifers, bred for fall; 4 Purebred Holstein Heifers, bred for fall; Purebred Holstein Bull, 1½ yr. old; 4 Grade Holstein Heifers, open; Purebred Holstein Heifer open.

MACHINERY
Massey Ferguson 150 Diesel Tractor, 1900 hrs., front end loader, snow, manure, dirt bucket and chains; Massey Harris 44 Gas Tractor, PTO, new tires, complete overhaul, perfect condition; New Holland Hay Baler, 268, super sweep; International Trailer Hay Mower, 7' cut; Hay Elevator, 40' pipe, with undercarriage and motor; Massey Ferguson 5-bar Rubber-tired Side Rake; George White Hay Wagon, with rack; Massey Ferguson Hay Wagon, with rack; Oliver Hay Conditioner; Hay Stooker and Forks; International Seed Drill, rubber-tired, 16 run; Massey Ferguson Hydraulic Disc, 10'; Cockshutt Trailer Disc, double 16; Massey Ferguson Hydraulic Cultivator; Tractor Cultivator; 20' Grain Auger, 4''; Drag Harrow, 4-section; McCormick Deer. Corn Planter, 2-row; International Hydraulic Plow, 3-furrow; International Trailer Plow, 3-furrow, on rubber; McCormick D. Trailer Plow, 2-furrow; Land Roller; International Manure spreader, 130 bushel, rubber-tired, PTO; George White Post Hole auger, 9'', new; George White Snow Blower, new; Corn Binder; Farm Trailer, 2-wheel; Drive Belt, 100'; Drive Belt, 50'; 2 Calf Racks; Wheel Barrow; Set of Double Harness & Collar; Cream Separator; Churn; 1957 Chev Half-ton Truck, perfect condition; Drop-in Milk Cooler; 2 Universal Double Unit Milkers, stainless steel pails; 3 Galvanized Water Tanks; Silo Rods; Grain Box; Sloop Sleighs. Numerous other articles too numerous to mention.

AUCTIONEER'S NOTE
This is a good herd of young cows. Machinery has been well maintained. The farm has been sold. Everything must go.

TERMS — CASH
EDWIN SHAY, Prop.
Auctioneer
HAROLD BALL
448-3161
38-2

AUCTION SALE

HOUSEHOLD EFFECTS,
MACHINERY & ANTIQUES
SATURDAY MAY 21
1PM
Lot 3 Concession 4 Twp of Winchester, 3 miles South of Winchester, 2 miles North of Winchester Springs off Hwy. 31 Cass Bridge.

MACHINERY
Rubber tired wagon; Dump Rake; Hay loader; 2-furrow tractor plows; Ford Cultivator; Bale buncher; Grain Grinder; Land Roller; Horse Cultivator; Farming Mill; Sink & Cupboard; Pail rack.

FURNITURE
Leather couch & chair; writing desk; Dining Room table, drop leaf & 4 chairs; Blue rug, 9'x12'; 2 single beds & mattresses; Red oval rug, 9'x12'; 2 electric lamps; Green Awning, 28'x7'.

ANTIQUES
2 flat wall cupboards; 2 sideboards; Hall rack; Walnut drop leaf table & 4 chairs; 2 wooden tables; 2 wash stands; Pressback chairs; China Cabinet; cabinet radio; 3 wooden beds; small cupboard & tables; 2 cook stoves; 1 box stove; 4 large wooden wagon wheels; High Back electric stove.

TERMS — CASH
CLAIRE HOLLISTER, Prop.
Auctioneer,
HAROLD BALL
448-3161.
37-1

AUCTION SALE

HOUSEHOLD FURNITURE
SOME ANTIQUES & TOOLS
In the Village of Metcalfe on Albert Street
SATURDAY, MAY 28
1pm
Westinghouse Freezer & Fridge combined, upright model; Moffat electric Stove with top oven & rotisserie 32''; Eight Day Clock in good working condition; Bedroom Suite; Chesterfield; Lazy Boy Chair; Coffee Table; Several Old Tables; Kitchen Table & Chairs; Two complete sets of dishes; 2 sets of silverware; 2 Card Tables with matching chairs; 2 Box Type Telephones; Beatty Wringer Washing Machine; Wooden High Chair; Quantity of dishes (some antique); Sealers; Crocks; Pots & Pans; Old Rocking Chair; Picture Frames; electric Heater; Boiler; Steel Tubs, Tub stand; Aladdin Kerosene Heater; Antique Radio; Testing board for Radio & TV Tubes; G.E. ¼HP motor, good condition; set of cartop carriers; nuts, bolts, nails, washers, hinges, clamps; snow scraper; variety of wire.

TOOLS
B & D ½'' Drill; 4'' Vice; Pipe Wrenches; Wood Working Tools; Hammer; Tin Snips; 10 lb. Sledge Hammer; Adze; Blow Torch; Wire Stretchers; Sodering Guns; Bench Saw.
2 Wooden Hand Sleighs; Wooden Barrel; Many other articles.

TERMS — CASH
MRS. RITA SHELDRICK, Prop.
Auctioneers
CARSON HILL
821-2946
STEWART JAMES
821-2784
37-1

AUCTION SALE

Strictly of Antiques
At Mini's Pool Room
Main St., Glen Robertson, 7 miles east of Alexandria, 2 miles west of Quebec border.
MONDAY, MAY 23
9am sharp
TERMS — CASH
OR BANK REFERENCE
WYMAN WYLIE, Auctioneer
37-1

AUCTION SALE

SATURDAY, MAY 21
1PM
Trinity United Church
Ingleside
One cord of wood; baby seat; two pair snow tires; spray for tap; two irons; lamp shades; glass top coffee table; chairs; three lawn chairs; high chair; floor lamp; chesterfield and chairs; folding cot; utility stand; push lawn mower; bacon grill; storm windows; typewriter; lawn roller; wheelbarrow; child's wagon; dishes; TV; electric tea kettle; two electric toasters; electric hand beater; rod and reel; exercise bicycle; magazine rack; mattress; infant's car bed; 20'' portable TV; two Bissel carpet sweepers; picnic basket; clock radio; portable radio; two child's Easy Bake ovens; electric blender; rake for shag carpet; one case toilet tissue; one baby crib; metal table; kitchen table; 10 yards topsoil; ironing board; armchair; radio; TV stand; curtain iron; fern stand; lamps; two electric stoves; 9x12 carpet; four picture frames; treadle sewing machine; one coffee table; afghan; one double bed with headboard and bedside table; two table lamps; coffee table; two light fixtures; many other articles.

TERMS — CASH
GORDON ROSS, Auctioneer
28 Maple St.,
Ingleside, Ont.
537-2289
37-1

FOR SALE

FOR SALE — Used 3½, 5½, 20 horse Mercury and 50 Johnson outboard motors; one used 16 ft. aluminum boat and trailer with 25 horse motor, like new. New and used aluminum and fibreglass boats; two used boat trailers. Trade-ins accepted. We buy used boats and motors. This week's special: bamboo poles, fish hooks, lures and plugs. Free lure with every $5 purchase. Reels from $3.98; rods from $3.98. Over 100 rods to choose from. Live bait, propane, gun licences, guns, camping needs. Gillard's Live Baits, highway two, Ingleside. 537-2790. 37-1

CARD OF THANKS

CARD OF THANKS
DONNELLY — Words cannot express our sincere thanks to those who sent floral tributes, donations to the Heart Fund, all messages of sympathy and to those who sent food or helped in any other way at the time of the recent death of a beloved husband, father, son, brother, George Arnold Donnelly. Special thanks to Rev. MacKinnon, Legion Branch 569, Dr. Domanko, Ingleside Clinic, Dr. Armstrong, Dr. Cherrette and nurses on Connell 10 of Kingston General Hospital and Brownlee Funeral Home.

The Donnelly Family
37-1

CARD OF THANKS
I wish to extend my sincere thanks to my neighbours, friends and relatives for cards and letters of sympathy, donations to the Cancer Society, floral tributes and to those who called at the funeral home, also to Mr. and Mrs. Hector MacRae and Mr. Allen McIntyre for transporting me there, to Mrs. E.M. Miller, soloist, Rev. & Mrs. John Wiseman, Mr. and Mrs. Ford Warner, L.O.L. and Long Sault at the time of the death of a dear son, Arnold Bethune.

Bertha Bethune,
Avonmore
37-1

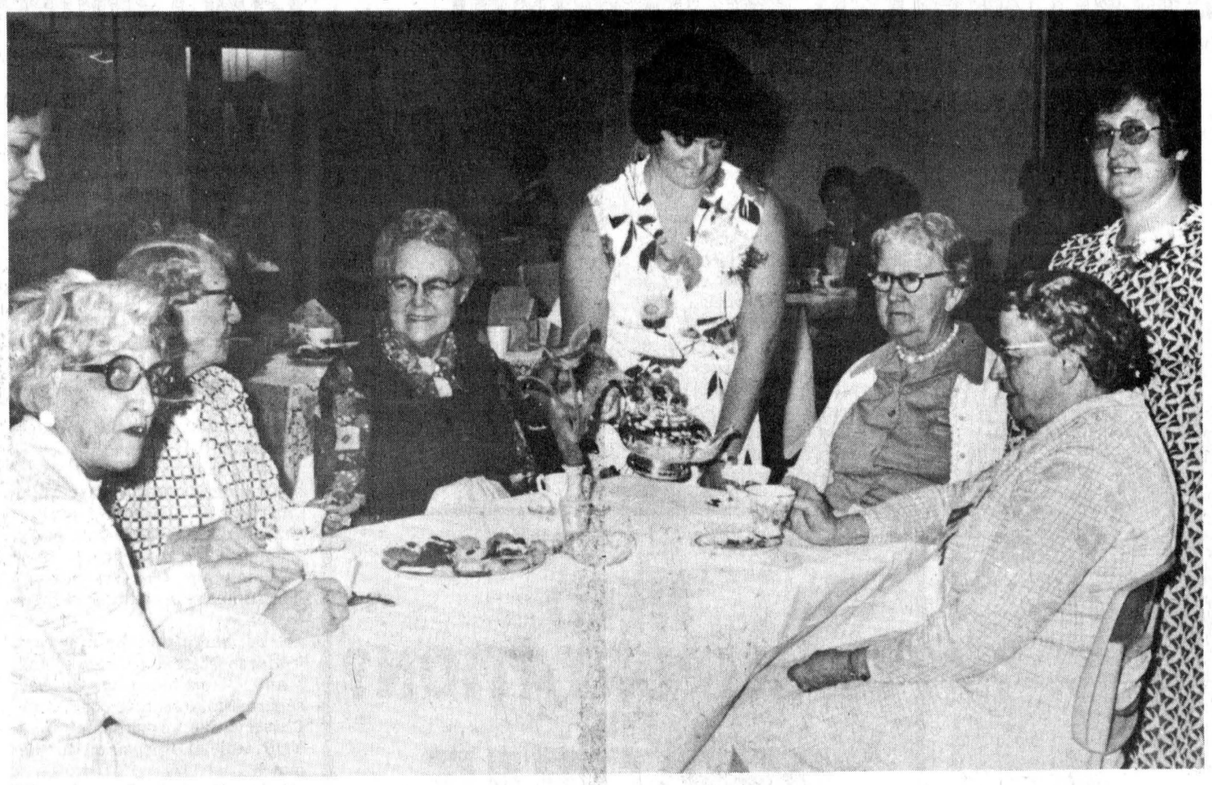

Tea raises funds

Mrs. Carol Hollingdrake pours tea for a tableful of ladies at last Wednesday's tea and bake sale at Roxborough Public School in Avonmore. Proceeds from the event are being used to purchase creative playground equipment for the kindergarten playground. The equipment is being installed this week.

-mcmahon photo-

Young Canada Works puts shoulder to wheel

(Staff) - Student prospects of finding summer jobs in Stormont-Dundas riding improved this week with the federal government announcement of funding for local projects through the Young Canada Works Program.

Various organizations have been granted money to hire students this summer in projects of their own creation. Employees must be students and only those registered with the Canada Manpower Centre in Cornwall will be considered for employment.

The announcement served as final confirmation for many of the organizations which had not received official word that their applications had been approved.

One such organization, the Chesterville Women's Institute, was awarded $3,960 to the surprise of member Miss Margaret Casselman who said that no application for the money had been made. She said the Institute had nothing to do with the program.

Stormont-Dundas has received a total of $249,761 in grants to employ young persons in this program.

Grants in this area, according to federal news releases, stand as follows; Osnabruck Township - $9,840, Morrisburg - $5,010, Chesterville, - $10,208, Winchester Village, - $9,977, SD&G County Library Board, - $9,968, Stormont Yacht Club, Long Sault, - $8,002, United Counties, - $6,090, Vesta Publications, - $9,968, Union Culturelle des Franc-Ontariens, Moose Creek, - $3,600, Union Culturelle des Franc-Ontariens, Crysler, - $4,347.

There were also various projects sponsored in Cornwall and one in Matilda Township.

The groups responsible for the projects have designed projects especially for their communities. Each found a need in its community and will attempt to fill the gap.

Kim Boyd, a grade 13 student from North Dundas District High School initiated "Beautification '77" for the village of Winchester. She said she realized the potential of the park and community centre area and wanted to make it an attractive place that would entice tourists as well as villagers to stop.

She said the village would have had to hire professional landscapers in a few years but now with the support of the village, $1,000. and the use of a truck for the summer, she and the other eight students will give the park a facelift.

Morrisburg has taken a different approach towards improving the community.

"Let's Communicate" is the name of the project which will inform people in the area about what is going on in the community this summer. Three students will be hired to write a regular newsletter to be published in local newspapers wishing to carry it.

Doug Moses, in charge of hiring the students, said he hopes students will inform the community not only of happenings in the area but also of individuals who have worked hard to contribute to the community life. He said he hopes that through feature stories these people will become better known and appreciated.

Both Moose Creek and Crysler are to create a summer school for children to teach them about their environment and their culture.

Juliette Champagne, one of the organizers from Crysler, said people from both villages attended courses on teaching methods over the winter.

She said the summer students for the Crysler project have been hired and they too had attended the courses offered in Glen Robertson. Mrs. Champagne said they plan to teach children from grades seven to 10 but that they had held off making definite plans until their grant was approved.

Osnabruck Township has also received a grant to provide summertime recreation for school children. Seven people are to be hired for this community project.

Chesterville has taken on a variety of projects. It has budgeted grant money to number village residences, build street signs and landscape the senior citizens development and other areas of the community.

Libraries in the SD&G want puppet shows for the children. All 20 branches are to host these shows.

Long Sault, the town by the river, is promoting water safety. The Stormont Yacht Club is to hire seven students and will teach safe boating techniques, swimming and sailing.

The corporation of the United Counties is to hire four students to supplement and expand administrative services in local government.

The growing interest in the history of the United Counties has prompted Vesta Publications to organize writing and research on the historic background of Winchester Township and the Villages of Winchester and Chesterville and students are to be hired to work on this project.

Funds raised for kindergarten

AVONMORE (Special) - A well-attended tea was held in the gymnasium of Roxmore Public School here last Wednesday afternoon.

Organized by Mrs. George Hollingdrake and Mrs. Ellwood Robinson, kindergarden teacher at Roxmore, the event was held to raise funds to purchase kindergarten equipment which will be installed at the school this Friday.

Mrs. Robinson welcomed the many guests and parents from Avonmore Finch Crysler, Monkland and Cornwall.

The room was decorated with many floral arrangements and each table was accented with a red tulip. A tulip arrangement, made by Rev. H.A. Funge, was displayed at the head table. Three tables were displayed with - crafts, plants and baking for sale.

Mrs. H.A. Funge and Mrs. Clifford Hewston took turns pouring tea, while Mrs. Ray Paul and Mrs. Maldwyn Watkins poured coffee. Mrs. Merton Robinson, Mrs. Peter Sinclair and Mrs. Linden Sproule were in charge of he bake table. Mrs. W.A. MacDonald and Mrs. Bill MacMillan were in charge of the plant table. Mrs. Worrall and Mrs. David Chipmann were in charge of the craft table. Mrs. Ealr Canham and Mrs. Keith MacMillan acted as waitresses. Mrs. Murray Blair, Mrs. Terry Brown Mrs. Gordon Campbell, Mrs. Larry Feek, Mrs. Robert Rowland, Mrs. Oran Flanagan, and Mrs. Wiseman worked in the kitchen.

Mrs. Michael Nalepa acted as guest book attendant. Over 100 signed the guest book.

At the end of the tea floral arrangements were given away. The following were recipients Mrs. Cassie Cameron, Mrs. Ellwood Craig, Mrs. W.A. MacDonald and Mrs. Howard Prodonick.

Finch Twp. native dies in Ottawa

Lorne Baker Campbell, a native of Finch Township who resided for the last three years in Casselman, died in Montfort Hospital, Ottawa, Wed., May 4 following a lenghty period of failing health. Mr. Campbell was 85.

A retired farmer, Mr. Campbell was born in Finch Township one of five children of Mr. and Mrs. Sidney Campbell and received his education at Finch Cameron School, S.S. No. 1. He was a member of Emmanuel Baptist Church, Newington.

A bachelor, Mr. Campbell is survived by a sister-in-law, Mrs. Flo Campbell and several nieces and nephews. He was predeceased by two brothers, Merritt and John, and by two sisters, Bertha (Mrs. Wm. McLaughlin) and Mary (Mrs. Angus MacIntosh).

The funeral was conducted by Rev. Charles Burtch from the Brownlee Funeral Home, at 3:30pm Fri., May 6 and interment was at Finch Union Cemetery. Pallbearers were nephews Lloyd and Alex MacIntosh, John MacLaughlin and Earl Campbell and cousins Ernest and James Campbell.

Domfab Homes Available

completely packaged delivered to your lot (assembly optional). Exclusive colorfit system. Included are solid oak cupboards, wall to wall carpets, sliding patio doors, mahogany trim, outstanding architecture, standards far exceed minimum CMHC & NHA requirements.

Your Dealer for Grenville & Dundas
Stu Knapp
925-3930

Backhoe Service
6 DAYS A WEEK!
DINGEMAN'S CONSTRUCTION
984-2043
984-2343

G. E. Crites
Complete Lawn & Garden Care
- RESIDENTIAL & COMMERCIAL MOWING
- LAWN ROLLING — REVITALIZING
- ROTO-TILLING
- LANDSCAPING

23 Pine St.
Ingleside, Ont. 537-2731

CEMETERY MONUMENTS
CEMETERY LETTERING
Authorized Dealer For "Rock of Ages"
ROSS McCONNELL
WINCHESTER • 774-3514

PROFESSIONAL DIRECTORY

JAMES R. MORAN
Life Assurance, Disability Income
Registered Retirement Plans
Family Plans
GREAT WEST LIFE CO.
College St. Chesterville, Ont.
PHONE: 448-2834
Sept. 1976

CLEMENT INSURANCE AGENCY
Since 1893
GENERAL INSURANCE
Our knowledge and experience in Insurance enables us to give you first class, prompt, efficient service.
JOHN CLEMENT
Chesterville Ph. 448-2598
DEC. 1977

LICENSED AUCTIONEER
I solicit your attention:
I can give you a Complete Business-Like Sale Management Service. Costs no more.
R. HAROLD BROWN
Cornwall, R.R.2
Phone 932-7925 Area Code 613
March 1977

JACK H. BUSH
GENERAL INSURANCE AGENT
Automobile
Fire—Casualty
Farm Mutuals
Avonmore and Finch, Ont.
JUNE 1977

HAROLD D. POAPST
Insurance and Real Estate Broker
Representative
GRENVILLE INSURANCE CO.
Automobile, Fire, Casualty, etc.
Phone Us Collect
PH. 774-2602 WINCHESTER
AUG. 1977

BICCUM AND McINTOSH LTD.
FOR COMPLETE INSURANCE SERVICE
Fire—Casualty—Life
Phone Collect
Chesterville
Phone 448-2854
OCT. 1977

FRED S. COONS INSURANCE AGENCY LTD.
Fire, Auto, Casualty and Life Insurance
Chesterville 448-2398
NOV. 77

FOR YOUR LIFE INSURANCE NEEDS
including
MORTGAGE AND FAMILY PLANS
ALSO:
REGISTERED RETIREMENT SAVING PLANS
Call: Richard W. McDermid
346-2212 932-7495
Representing
Industrial Life Insurance Co.
Jan. 1977

DOUGLAS W. MILLS
CHARTERED ACCOUNTANT
219 AUGUSTUS ST.
CORNWALL, ONTARIO
932-8595 Mar 78

M.G. ALLUM REFRIGERATION
— Heating & Air Conditioning
— Electronhome Warranties
RR3, Ingleside, Ontario
Mervyn G. Allum,
Tel: 537-2045
May 77

KINNKAID AND LONEY MONUMENTS
Smiths Falls, Ontario
Monuments erected anywhere in Eastern Ontario
Smiths Falls Morrisburg
283-3480 543 3184
Chesterville Area —
GERALD C. HOLMES
774-3544 Evenings
Authorized Dealer for
ROCK OF AGES MEMORIALS
Sept. 1977

BUD ATKINS
MOOSE CREEK, ONT
538-2331
For all you seed needs!
— Stewart 2501
— Stewart New 255
(78 days to maturity)
For late planting
— Stewart 2300
(67 days to maturity)
— We custom apply your anhydrous ammonia
— BACKHOE SERVICE
Jan 78

MacGILLIVARY'S Outfitters
315 Clark Ave.,
CORNWALL, ONT.
933-4867



BAGPIPES
HIGHLAND SUPPLIES
TARTAN BY THE YARD
ANYTHING SCOTTISH WE HAVE IT

SAMUEL J. PATTERSON, C.G.A.
CERTIFIED GENERAL ACCOUNTANT
ACCOUNTING • BOOKKEEPING
INCOME TAX SERVICE
P.O. BOX 100 — MOREWOOD, ONT.
448-3015



Sunday Services
Let us Worship Together

HOLY TRINITY ANGLICAN CHURCH
Rev. Henry Bowkett
774-2236
SUNDAY, MAY 15, 1977

HOLY TRINITY ANGLICAN CHURCH
Chesterville
SUNDAY, MAY 15, 1977
9:00am — Morning Prayer
Feb. 78

PRESBYTERIAN CHURCH
Chesterville — Morewood
Rev. Fred J. Reed
Minister
SUNDAY, MAY 15, 1977
9:45am — St. Andrew's
11:15am — Morewood
ALL ARE WELCOME
Dec. 77

PRESBYTERIAN CHURCH DUNBAR
SUNDAY, MAY 15, 1977
9:30am — Service
The Rev. W. Lloyd MacLellan, D.A.B.D.D.D. Minister
Apr. 1977

ST. MARY'S CATHOLIC CHURCH
CHESTERVILLE, ONT.
SUNDAY, MAY 15, 1977
Holy Mass:
8:00pm — Saturday
9:00am and 11am Sunday
9:00am — Weekdays
Rev. J. Appelman. Pastor
Sept. 77

CHRISTIAN REFORMED CHURCH
WILLIAMSBURG
Rev. L.T. Schalkwyk
Telephone 535-2598
SUNDAY, MAY 15, 1977
9:30am — Morning Service
2:30pm — Afternoon Service
All who read this are invited to worship the Lord with us.
May 1977

THE NEWINGTON WESLEYAN CHURCH
Rev. G.W. Orr
SUNDAY, MAY 15, 1977
10:00am — Sunday School
11:00am — Morning Worship
7:30pm — Evening Service
WEDNESDAY
8:00pm — Mid-week renewal
EVERYONE WELCOME
Dec. 77

UNITED CHURCHES
Chesterville - Morewood
Rev. L. Mac D. Ferguson
SUNDAY, MAY 15, 1977
MOREWOOD
9:30am - Morning Service
9:30am - Sunday School
TRINITY, CHESTERVILLE
11:00am - Morning Service
11:00am - Sunday School
EVERYBODY WELCOME
Dec. 77

PENECOSTAL CHURCH
Chesterville
Pastor George Prosser
Tel: 448-2045
SUNDAY, MAY 15, 1977
8:00pm- Saturday Prayer and Bible study location to be announced.
10:00am - Sunday School
3:00pm - Sunday Evanglestic Service held at the Pentecostal Church, Albert St.
ALL WELCOME
May 78



Clear the tracks...

The days of steam were relived on the Montreal-Toronto main line Saturday morning when engine 6060, pulling a string of old passenger cars, screamed through the United Counties on a special excursion. With smoke billowing and whistle blowing she passes through Morrisburg at 10am after stopping in Cornwall and giving railway buffs a glimpse of things as they were before Canada's rail lines became dominated by the squat lines of the diesel engine.

-morrisburg leader photo-

Adventure In Citizenship exercise in Unity

(Staff) - Respect, not just tolerance, for the cultures of others is of paramount importance if the Canadian experiment is to continue, NDDHS student Fred Rance told members of the Chesterville Rotary Club at their meeting in the Senior Citizen Drop-In Centre Monday evening.

Fred, son of Mr. and Mrs. Tom Rance, Main St., Chesterville, was the local club's representative at the annual Rotary Adventure In Citizenship held in Ottawa last week.

High school students like himself from every corner of the country converged on the capital for four days of cultural exchange and discussions on the nature and future of confederation.

The event was so successful the grade 11 student told club members "I can say without fear of contradiction that everybody who attended had their lives changed for the better."

Considering the cultural and geographical barriers that exist in Canada, a tremendous amount of work has had to be done to keep the country together and if the nation is to survive in its present form, tolerance must be the key attitude for Canadians from coast to coast.

He said he personally learned a great deal about respecting differing regional cultural backgrounds by putting himself in the shoes of Canadians from other parts of the country during the debates that formed part of the Adventure In Citizenship agenda.

If everyone in the country had the same chance to meet others from the many corners of Canada, he said he doubts very strongly if there would be any intolerance or prejudice in the country. He added, "If this was a cross section of my generation then I can't see how Canada can break up."

Still, sacrifices will have to be made and the "Ontario fat cats" will have to learn to give up "their color televisions and their third cars" if the economic problems of places like the Maritimes are to be solved.

If Canadians spent a little more time on reflecting on the nature of their country, perhaps the present constitutional crisis could have been avoided. As an instance of this he gave the "overworked phrase" of "bilingualism being shoved down our throats".

It just isn't so, he contended.

Students take physics in school without ever thinking of becoming physicists and some will never put this knowledge to use, but they study it without complaining. But when it comes to studying French, cries of "bilingualism being shoved down our throats" are raised.

It was the unanimous opinion of the Adventurers that the country's handling of its native people has been "shameful and inexcusable".

Canadians must learn that native people want to be left alone but we must unstintingly provide them with "white man's tools to help preserve their culture".

Coming Event

DISCO SHOW

Morrisburg Civic Centre

Thurs., May 26, 1977

8 p.m.

Fashions by Biba

Naturalizer WEEK

The shoe with the beautiful fit. ®

CHARIOT

White and Tan Crepe
Sole 1½" Wedge
2A, B & D Width

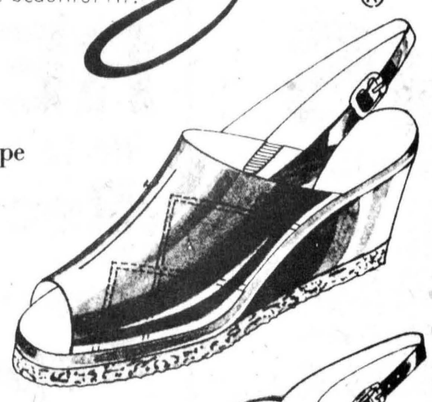

KITTEN

1½" Wedge Heel
Beige Ombre
2A,B & D Width

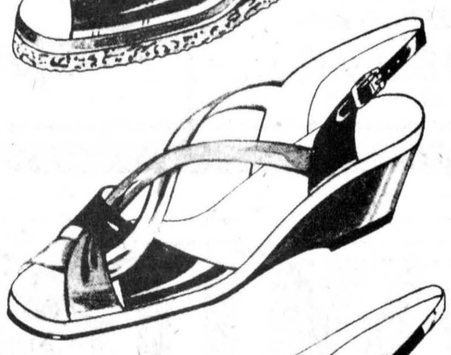

ENCORE

White and Bone
2½" Heel
Available in AA, B & C Widths

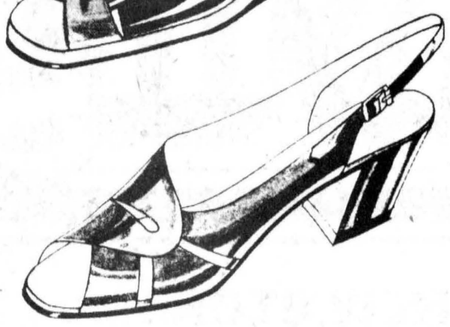

CASSELMAN'S SHOE STORE
MORRISBURG
543-2556

Advertising makes it perfectly clear!

CANADIAN ADVERTISING ADVISORY BOARD

RE-ELECT

OSIE VILLENEUVE



PC

Stormont, Dundas and Glengarry

Sponsored by Stormont, Dundas and Glengarry Progressive Conservative Association

JANMART

JEANS • GIFTS — OVER 3,000 SQ. FEET OF FLOOR SPACE — NOW OVER 3,000 SQ. FEET OF SPACE — JEANS • RECORDS

shop the store that gives you more

FRIDAY, MAY 20 9:30AM

JANMART

KING ST. • CHESTERVILLE

holds its

GRAND 3 IN 1 RE-OPENING

REEVE J. BRANNEN WILL OFFICIATE!

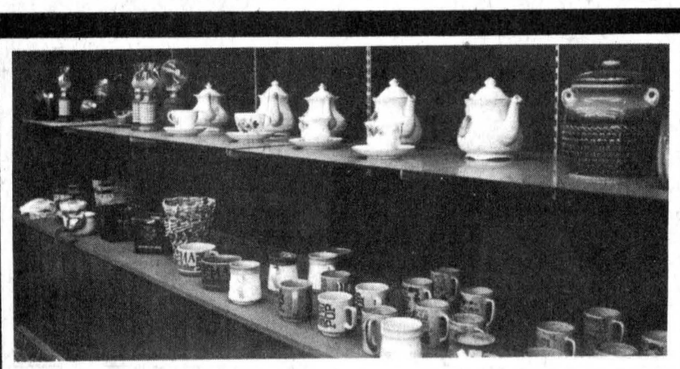

• JANMART •

MEN'S • LADIES' • CHILDREN'S WEAR
TOYS • GAMES • STATIONARY
HOUSEWARES • GIFTWARE
DRY GOODS • SEWING NOTIONS

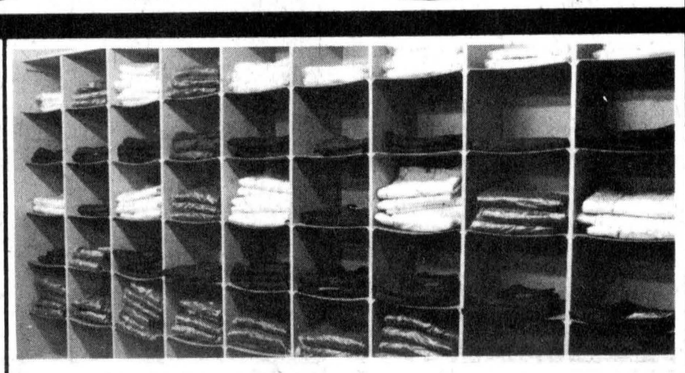

• JEAN JOYNT •

QUE • WRANGLER • LEE
FREEDOM FASHIONS
BELTS • FASHION SHIRTS
BLOUSES • VELOURS

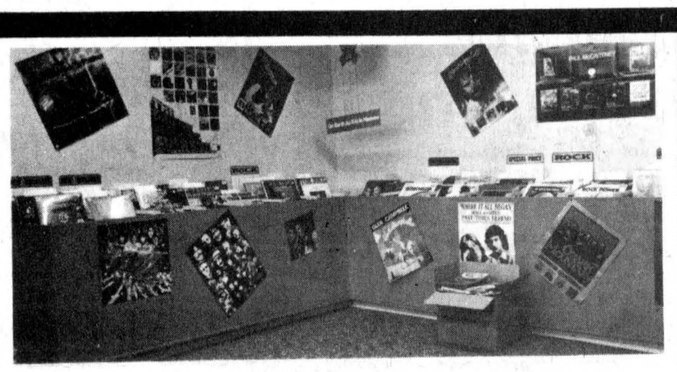

• HIT PIT •

RECORDS & TAPES

CHECK THE IN STORE SPECIALS — A COUPLE OF EXAMPLES ARE:

BIB OVERALLS
BY MATCHMATES — SIZES 2-3X
REGULAR: $5.98
NOW — $3.98

16-PIECE STARTER SET
REGULAR: $10.98
NOW $8.98

"MAKE THE HEADLINES"
ONLY $3.25

JEANS
Semi-Wide — Regular $19.95
$14.00

BEGO & FRILL HALTERS
$3.98

T-SHIRT DRESSES
$18.00 Ea.

RECORDS
UP TO $8.00 VALUE
Records $2.50 EACH

UP TO $9.00 VALUE
Tapes $2.99 EACH

CHARGEX

Super Savings

PHONE: 448-3396

FREE BALLOONS FOR THE KIDS!

Come in!
Look over our new addition and meet Dick & Shirley Testerink

NEW STORE HOURS:
Tues. • Wed. • Thurs.
And Sat.
9:30-5.30
Friday
9.30AM-9PM

REOPENING WEEKEND PRIZES

FIRST — $25.00 Gift Certificate from Janmart
SECOND— $15.00 Gift Certificate from The Jean Joynt
THIRD — $10.00 Gift Certificate from The Hit Pit
Simply write your name on cash register receipt and deposit it in box provided.

DRAW SATURDAY, MAY 21
5:00PM

JANMART BIGGER TO SERVE YOU BETTER — NOW OVER 3,000 SQ. FEET OF SPACE — JEANS • RECORDS



photo by lianne mohns

may is my true love's month

chesterville's past

FROM THE RECORD
THUR., MAY13, 1937

On Tuesday evening, the Sunday School Hall of Trinity United Church was the scene of a patriotic and very colourful banquet. Original and unique decorations were carried out in the Coronation colours with liberal use of flags, tri-coloured streamers and portraits of the Royal Family. The tables were gay with red candles and special Coronation glassware available through the courtesy of Fulton Bros. Another colourful feature of the table was the red and blue place cards to which special Coronation stamps were affixed. Seated at the head table were Rev. and Mrs. R.C. Tait, Mr. and Mrs. W.N. Fulton, Mr. and Mrs. P.G. Hewitt and Messrs. Harry Allison, Jack Cross and Jack Fulton. The National Anthem was sung in reply to a toast to the King proposed by Mr. Cross.

Chesterville's celebration of the Coronation was left for individual choice yesterday there being no organized effort marking the event although the holiday was generally observed with interest probably divided between listening to the proceedings in London as broadcast over the radio and an effort to get some little start in the garden. May flags were flown throughout town, the most conspicuous being those at the tops of the new flag poles at the Community and Public School, and that at the Separate School.

The annual meeting of the Grenville-Dundas Presbyterial of the Women's Missionary Society of the United Church was held at South Mountain on Thursday with Mrs. R.S. Peterson of Brinston presiding at the three session. Mrs. Peterson was re-elected president for the second consecutive term.

Last Friday evening the Hall of Morewood United Church presented a very gala appearance with its decorations of red, white and blue on the occasion of a most successful concert sponsored by the Young People's Union. The programme, including many guest artists, was arranged by Mr. John McGibbon and his committee. The capacity audience was delighted with the numbers rendered by Eddie Williams, the boy yodler from Ottawa; vocal selections by a girls' trio of Kent Street School directed by Mr. Robert Andrews; tap dancing numbers by the youthful pupils of Miss Marcia Hughes of Chesterville and a vocal solo by Mr. Andrews. The choirs of the Morewood High and Public Schools assisted. The concluding number was a one-act comedy, entitled, "And The Villain Still Pursued Her", presented by the Y.P.U. under the direction of Mr. Russell Swerdfeger. Rev. Mr. McCaskill acted as chairman for the evening.

Playing at the Cameo Theatre in Morrisburg this week are the motion pictures "Gold Diggers of 1937" starring Dick Powell and Joan Blondell, and "Lloyds of London", starring Tyrone Power Jr., Madeleine Carrol and Freddie Bartholomew.

FROM THE RECORD
THURS., MAY 15, 1947

"Troops must have food for the mind as well as for the body, to make good soldiersm and the Army command finally recognized that fact," said Wm. Rome of Morewood High School at the regular meeting of the Rotary Club of Chesterville Monday night. Mr. Rome was telling of his experiences in the Army in the role of NCO educator for the men at the front lines. Introduced by Wm. McCloskey, Mr. Rome began his talk with an outline of the general values of an education to the average person. He pointed out that education enables a person to become more readily adjusted to his environment, make a better living at a specialized vocation, and train the mind to search for higher truths.

The Annual Meeting of the Crysler Women's Institute was held May 6 at the home of Mrs. George Johnstone. The meeting opened in the usual manner and then shifted to the election of officers. Mrs. Miles Johnstone was elected to her fourth term as president. Secretary is Mrs. Wm. Servage, first vice-president Mrs. John Fleming, second vice Mrs. Jake Smirle, district director Mrs. S.L. Begg, press reporter Mrs. Geo. Johnstone, pianist Mrs. Wm. Ouderkirk, sick and flower committee Mrs. T. Armstrong, directors Mrs. Andrew Ouderkirk, Mrs. Isobel Young, Mrs. Wm. Boyce, auditors Miss Phyllis Brydges and Mrs. Jack Armstrong.

Last Monday evening an enthusiastic group of sportsmen met in the auditorium of the Community Hall to form a Fish and Game Association. Under the acting chairman of Gordon "Smitty" Smith, past president of the Morrisburg Fish and Game Club, a nominating committee was appointed which chose an executive of ten men. Under the direction of Inspector John Stewart, Wild Life Overseer of the Cornwall district, the following officers were chosen to head the association for the year 1947: president, Harry Hummel, first vice-president, Dr. D. MacLean, second vice Wilfred Hutt, third vice, Harold Munroe, secretary-treasurer Keith Graham. The committee chairman are as follows: legislation and resolutions, Wm. Barker, membership, Harold Windsor, wild life and game, Gordon Lannin, fish, W.O. Dixon, finance, George Barkley.

Following a custom of the past few years the ladies of the Grantley Women's Association were entertained at the parsonage, Finch, last Thursday afternoon for their May meeting. The president, Mrs. M.O. Robinson, was in the chair and the program was arranged by Miss Bessie Shaver and Mrs. Jas. Hesson. A contest was won jointly by Mrs. Robinson and Mrs. James McMillan and the prize, a pound of shortening, was shared by the winners.

FROM THE RECORD
THURS., MAY 9, 1957

The presentation of record players by the members of Chesterville Women's Institute to the principals of five elementary schools in the area was the highlight of the annual meeting held in the library on Tuesday evening last. The gifts were presented to: Sister Mary Jane Francis of St. Mary's Separate School, by Mrs. Francis Moriarty and Mrs. Tom Moran; Mrs. Hosea Droppo, of Chesterville Public School, by Mrs. D.R. Docksteader and Mrs. Harold Loughridge; Mrs. Floyd Edgerton of Fruid School, by Mrs. Sutherland and Mrs. A.E. Smith, Mrs. Bailey of Boyne School by Mrs. Harold E. Merkley and Mrs. Howard Kittle, and Miss Barrigan of the Forward School by Mrs. William Forward and Mrs. Asel Merkley.

Chesterville Village Council members shuddered at their meeting Monday night in the Community Hall when they received notice of the size of the increase in the County Levy for

cont'd on page 10

THE CHESTERVILLE RECORD
Second Class Mail Registration No. 0242
P.O. Box 368 — Chesterville — 448-2321 - 2322
Subscription Rates: $8.00 per year, within a 40 mile radius of Chesterville. $10.00 per year, outside the 40 mile radius U.S.A. and Foreign, $15.00 per year
Member of the Ontario Weekly Newspaper Association

the farmer's wife

by wyn thompson

It is a summer's day, this Friday prior to Mother's Day. But, the radio announcer says that a cold front is moving in and we might even have a snow-flurry. Surely, he's got to be fooling!

I have taken the day off from work, in order to prepare for a gathering of the clan on the morrow. The Farmer's sister, from California, is stopping over en route to England so we are all going to have a good visit, as it is many years since she has been to Eastern Ontario. So relatives are converging on us from Montreal, Toronto, Ottawa, and so on. It should be a jolly time!

In deference to the energy crisis, and shortage of electricity, at certain hours, I am doing the cooking early in the morning. This action brought to mind a servative publications come into our home, but I got the biggest chuckle from the Liberal one the other day. It told me how to tell Conservatives from Liberals, so, in case you haven't seen it or haven't had time to read it, here it is.

"Liberals buy most of the books that have beeen banned somewhere. Conservatives form censorship committees and read them as a group.
Conservatives usually wear hats and almost always clean their paint brushes.
Liberals give their worn-out clothes to those less fortunate. Conservatives wear theirs.
Conservatives employ exterminators. Liberals step on the bugs.
Liberals name their children

poem I read not so long ago in one of the farm papers... there hardly breathes a farmer who at some time or other has not been plagued by hydro lines, so feel it appropriate to repeat this bit of doggerel by Leonard Manion,

"Bob Taylor (Hydro Chairman) is my shepherd,

I shall not be frightened to death.
He maketh me to lie down under Hydro towers,
He transmitteth cheap power to Uncle Sam.
He placeth my farm in the path of his destruction.
Yea: though I plow thru the valley of transmission lines,
I will fear no evil for he sayest I am grounded,
His news releases and his studies, they comfort me.

He prepareth to boost my Hydro bill in the presence of my other creditors,

He addeth to my troubles,
My cow droppeth dead; electricity hath replaced her pasture,

Surely Bob Taylor's goodness and mercy shall save me from electrocution,

Certainly obstructions and hazards shall unemployeth me,

Surely Bob shall not maketh me dwell beneath the power lines all the days of my life,
For my house shall be expropriated forever."

Election news has replaced the news of impending strikes, earthquakes, gossip about Margaret, and almost everything else, except hockey, these days. Both the Liberal and Conafter currently popular sports figures, politicians and entertainers. Conservative children are named after their parents and grandparents, according to where the most money is.
Liberals keep trying to cut down on smoking, but are not successful. Neither are Conservatives.
Conservatives tend to keep their shades drawn, although there is seldom any reason why they should. Liberals ought to, but don't.
Conservatives study the financial pages of the newspaper. Liberals put them in the bottom of the bird cage.
Most of the stuff you see alongside the road has been thrown out of car windows by Liberals.
Conservatives raise dahlias, Dalmatians and eyebrows. Liberals raise Airedales, kids and taxes.
Liberals eat the fish they catch. Conservatives hang them on the wall.
Conservative boys date Liberal girls. They plan to marry Conservative girls, but feel their entitled to a little fun first.
Liberals make up plans and then do something else. Conservatives follow the plans their grandfathers made.
Conservatives sleep in twin beds - some even in separate rooms. That is why there are more Liberals."

Enough of that nonsense, planting goes on apace on the valley farms these days. The Farmers, here, have some grain and corn in, and did appreciate last night's rain even if it spoil today's corn planting plans. Today is the day for spreading manure. There is never a dull moment or lack of a job at this time of year.

Mid-spring is such a hopeful time. As I think about the world situation and listen to all the scare reports, I like to think of all the good forces at work also. There are so many organizations seeking a better world. Then there is the Meters for Millions slated for tomorrow. I can't help believing that the forces for good will prevail, perhaps that is because I am an optimist.

As I prepare for the reunion, Scamp is very nervous. He knows something is up and he's not sure whether he likes it or not for he is getting disturbed every which way with the addition of chairs and tables that impede his pathway to his special chair.

We have just got word that seven people are flying in from Manitoba for the occasion and we are most pleased as we haven't seen them for a dog's age. More tables must be set up and chairs, too. Scamp is getting very cross. My automatic washer just refused to go into the rinse cycle. I am getting very cross.

The stars are like apple blossoms and I can smell the blossoms themselves in this cold moonlight night. The cold front has moved in but I hope that it doesn't bring snow.



the editor's notebook

ELECTION FEVER is beginning to mount in SD&G as all three parties have named their candidates. The riding is fortunate in having three good candidates, all of whom should make at least reasonable showings at the polls June 9 and who will give the election a personality of its own in the United Counties. Unlike the local riding, it's harder to get a handle on the election province-wide since no gut issues have yet been raised.

ONTARIO-WIDE the Conservatives still prefer to fight their elections against unseen enemies - in 1975 it was against the federal government; in 1977 it's against Rene Levesque. The Liberals don't know yet who they're fighting and after Dr. Smith's disastrous baptism of fire in the Legislature and his late campaign start, not helped by his being order from a Western Ontario grocery store in full view of television cameras, they'd better latch onto something soon or they'll be relegated to the outer political darkness of permanent third part status. Stephen Lewis, the shrewdest and probably the hardest working of the three party leaders, could hurt himself again with his messianic zeal which makes the politically uncommitted wary of him. Mr. Lewis acts like a prophet who has been to the top of the mountain and has come down to share his vision of democratic socialism with the unconverted. His starched collar morality doesn't wash in 1977 and the contrast between him and Premier William Davis is creating a polarity between the PCs on the right and the NDP on the left with the Liberals caught in the middle.

AN EXAMPLE OF THE LIBERALS' WEAKNESS SO FAR is given in Cornwall where the party can't even get a candidate in the federal Liberal stronghold. Another is demonstrated in Carleton-Grenville where a 20-year-old lamb has been thrown to the electoral wolves.

THE SITUATION IS REVERSED IN SD&G where the two old-line parties should outdistance the NDP's Joe O'Neill, although the Glen Robertson farmer should make a better showing than his predecessor did in 1975. This time around the Liberals have a stronger and younger candidate in Johnny Whitteker and the battle between the two older parties should be hotter than in 1975 when Osie Villeneuve and Peter Manley waged the war of the senior citizens.

ARMED WITH A COUPLE OF SOLID LOCAL ISSUES and a revitalized organization Mr. Whitteker will try and make some inroads on the Tory monolith of Dundas County while consolidating Liberal support in northern Stormont and southern Glengarry. His first ballot victory over another strong candidate at the nomination meeting last week gives a indication that he will be a man to be reckoned with come June 9.

ON THE OTHER HAND, Mr. Villeneuve must be doing something right and his record of 29 years in office speaks for itself. His party machinery is extremely well organized and has shifted into high gear. Mr. Villeneuve is a strong constituency politician in close touch with the grassroots in Stormont and Glengarry and the traditional Conservative vote in Dundas puts him in a very strong position once again. The Conservatives could have chosen other candidates to run against Mr. Villeneuve in this bastion of Conservatism. That they didn't attests to the strength of his hold on the party. And for 29 years the man who has maintained that grip has occupied a seat in Queen's park. **-robin morris-**



Swan song call to arms

FINCH (Staff) - The hardest punches landed at last Thursday night's Liberal nomination meeting at the arena here were thrown by the candidate who declined to seek his party's candidacy.

Former MLA Peter Manley, unsuccessful in his bid to unseat 29-year provincial political veteran Osie Villeneuve in the 1975 election, scored heavily with his audience as he condemned the Conservative government of Premier William Davis for calling an "unnecessary election" and took a few rounds out of Mr. Villeneuve for his record in the riding.

Mr. Manley was nominated by Jim Zeran of Newington but declined the chance to run for the Grits, saying the time had come for him to step aside and let younger men take up the fight he had waged so long. Mr. Manley is over 70.

Given a chance to refute Mr. Villeneuve's remarks of the night before when he was acclaimed to the Progressive Conservative candidacy, Mr. Manley moved in for some body work on the MLA's claim that the Ontario government would look after eastern counties industrial milk producers if they found themselves frozen out of Quebec markets.

He said Mr. Villeneuve had been given the opportunity to help industrial producers in SD&G when a specialty cheese firm wanted to locate in Hawkesbury. Instead of backing the application of the firm, which would have paid higher prices than are paid at other area plants, for industrial milk, Mr. Villeneuve "blocked it to protect the interests" of other cheesemakers.

Given a standing ovation at the end of his brief speech, Mr. Manley characterized the government's rent control bill- an opposition amendment to which was the reason for the election all - as an "ordinary bill, not a motion of confidence".

CHESTERVILLE'S PAST

continued from page 9

1957. The Counties will be requiring $3,270 more from village ratepayers this year to bring to a total of $12,733 the amount that will be levied against properties in Chesterville.

Three students from the Chesterville area have passed final examinations at Kemptville Agricultural School in the senior division. They are Francis Beckstead, Chesterville, and Buddy Thompson and David Watkins, both of Finch. Keyes Smith of Chesterville was among those granted diplomas in the junior examinations.

Williamsburg Township Council sets its 1957 mill rate at its meeting in the IOOF Hall in Williamsburg Saturday. The general township rate was set for 5½ mills for real property and nine mills for business and commercial property. The tax collector was instructed to advertise that all tax arrears must be paid that are three years or over by July 31, 1957.

High School Cadet inspections will be held throughout the district in May. Chesterville Cadets will have their inspection on May 14 at 1:30pm on the school grounds. Finch High School's is slated for Thurs., May 30 at 10am.



Melody Music Centre
104 PITT ST. — CORNWALL
933-0205
WE CARRY A COMPLETE LINE OF MUSICAL INSTRUMENTS
GIBSON • FENDER
GUITAR
• YAMAHA

TOWNSHIP OF FINCH

TENDERS FOR CULVERTS

Sealed tenders will be received by the undersigned until Monday, June 6, 1977, at 5:00pm, for 1977 culvert requirements for road purposes, delivered F.O.B., Township Garage, Berwick, Ont. Tender forms may be obtained at the office of the undersigned.

Lowest or any tender not necessarily accepted. Subject to approval of Ministry of Transportation & Communications.

A.V. EMPEY
Clerk-Treas.
Berwick, Ont.

REAL ESTATE

NEWINGTON - Large 2-storey remodelled home, 5 bedrooms good lot, $32,500.

NEWINGTON - 2-storey home, 3 bedrooms, maintenance free siding, good condition, excellent landscaping, $28,000.

HOBBY FARMS - Avonmore area, 30 acres with 3 bedroom house and 50 acres with a one-room house, both with barns.

MOBILE HOMES - 2 and 3 bedroom models, one on trailer court and one to be moved.

FINCH - duplex 2 three bedroom units, one with fireplace on large lot - $28,000.

SPRING SPECIAL
In Finch, 2-bedroom bungalow, good sized kitchen and living room, low taxes. Washer and dryer hook-ups. Asking $19,900.

IRENE ALGUIRE
REAL ESTATE
904 TOLLGATE RD.,
CORNWALL
933-5154 or 933-2020



Seaway Valley PHARMACIES
WINCHESTER - 774-2633
CHESTERVILLE - 448-2492 KEMPTVILLE - 258-2557



A. R. THIBEAULT & SONS
GENERAL WELDING
PHONE — 346-2053
GENERAL REPAIRS ON
CARS • TRUCKS • FARM
MACHINERY • TRAILER HITCHES
ALSO WE CARRY TRUCK TARP COVERS and TAIL GATES
AVONMORE, ONT.
OPEN: Mon-Sat. - 9am-9pm

HAULAGE & BACKHOE SERVICE
• Pit-run Gravel
• Fill
• Sand
• Topsoil
• Excavating
• Trucking
MONAST'S
CHESTERVILLE
448-2856
or 448-2168



MIKE'S AUTO BODY
IS YOUR CAR 2-4 YEARS OLD AND LOOKING LIKE TEN?
IF SO, WE CAN CHANGE ALL THAT! WITH OUR PROFESSIONAL BODY REPAIR AND REFINISHING WITH QUALITY PRODUCTS
"Where the quality goes in before the paint goes on"
SPECIAL — 1973 DATSUN 610 STATIONWAGON
automatic, good condition
MAIN STREET
CHESTERVILLE — 448-3325

YOUR SILO REPRESENTATIVE
CO-OP SILO



If the footing for your silo is installed before June 1, 1977
YOU SAVE 3 PER CENT
On the silo cost
GERALD YELLE
RR1
CRYSLER
987-5336

RALLY & DANCE
FINCH ARENA
WEDNESDAY, MAY 25th
7 P.M. SHARP



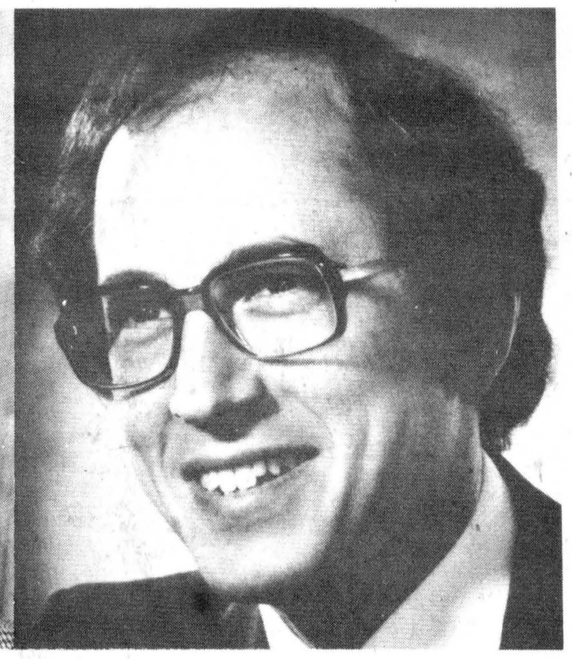

Opportunity to meet Dr. Stewart Smith, Provincial Leader and your local Liberal Candidate Johnny Whitteker.
Refreshments available. Dance to the music of a local orchestra
NO ADMISSION
Bring a carload - Everyone Welcome
Sponsored by the S.D.&g S.D.&G. Liberal Assoc.



Dear Ann Landers

Dear Ann Landers: I would like very much to thank you for printing a letter written by a woman who thinks that skinniness is not beautiful.

Having been "chunky" for most of my life, I can see her point of view. One of my best friends starves herself and has all the symptoms described. I often wonder if these "fashionably svelte" people will have healthy (if any) children.

I have dated guys who picked on me about my weight and urged me to lose. (They wanted to walk around with a fashion model on their arm and impress their friends.) It wasn't until recently that I realized that if a guy doesn't like you the way you are, and you lose weight, he will find something else to complain about. **-Big Boned, and Normal For Me At 140 Lbs.**

Dear Big Boned: Now that you've had your say, let's hear from the other side of the peanut gallery.

Dear Ann Laners: After 21 miserable years of being overweight, I decided to quit making excuses and do something about it. I spent several months as a Weight Watcher and finally got myself down to 110 pounds. (I started at 150.)

That weight loss actually changed my life. I can go swimming, wear shorts, boots, anything I want. What's more, I am 500 per cent happier and feel so much more energetic since I shed the fat.

So - after all the work, what kind of reaction do I get from friends? Nothing but complaints. They tell me I look undernourished - ready to die, my bones are showing, etc.

Why don't the fatsos who choose to stay that way just SHUT UP? I am proud of my accomplishments. Sign me - **110, 5'2" And Happy For the Rest Of My Skinny Life**

Dear Happy: If you are in good health, energetic and pleased with yourself, tune the critics out. In the meantime, statistics are on your side. "Skinnies" live longer than "Fatties."

Dear Ann Landers: Several years ago our lovely 15-year-old-daughter was electrocuted because I used an old, frayed cord to "repair" a lamp.

Every day when I think what that beautiful girl would be like had she lived, I die a little more.

Please tell the "do-it-yourselfers" out there to follow the highest standards and codes in electrical wiring. Never skimp or take a short cut. Don't save a dollar on a piece of wire and lose a life. **-A Father Who Learned The Hard Way**

Dear Father: I'll tell them more than that. DON'T do it yourself. Call an electrician, and pay him for what he knows.

Dear Ann Landers: Please put this thought in your column. There are a great many people who need to see it.

Be more concerned with your character than with your reputation, because your character is what you really are, while your reputation is merely what others think you are. **Observer Of The Passing Parade**

Dear O.B. Thank you for a sound piece of philosophy. Have you also observed that people of good character don't seem to worry much about their reputations?

What are the do's and don'ts of teaching your child about the birds and the bees? Let Ann Landers's new booklet, "How, What, and When to Tell Your Child About Sex," give you the ground rules. For your copy send 50 cents in coin, along with a long, stamped, seld-addressed envelope, to Ann Landers, P.O. Box 11995, Chicago, Ill. 60611.

WWII veteran dies May 5

John Kenneth MacQueen, a lifelong resident of Berwick, died suddenly at his residence Thurs., May 5. He was 64.

A veteran of World War II with overseas service from 1940 to 1945, Mr. MacQueen was a member of Branch 357, Finch, Royal Canadian Legion, and of the Presbyterian Church in Canada. He was also a Past Master of the Finch Masonic Lodge. He had been employed by the St. Lawrence Parks Commission.

He was born in Berwick the son of Murdock and Catherine (MacMillan) MacQueen, both deceased, and received his education at Berwick Public School, Finch High School and Ottawa Normal School.

He is survived by two brothers, Adam, and Norman, both of Berwick, and two sisters, Anne (Mrs. Melville Munroe), Ogdensburg, NY, and Olga (Mrs. Arthur Reed), Leamington. A third brother, Angus, is deceased.

The funeral service was conducted by Rev. Wallace MacKinnon of Ingleside from the Brownlee Funeral Home, Finch, at 2pm Sat., May 7 with interment at Finch Cemetery. Pallbearers were Garnet Rutley, Clair Robertson, Walter Smirle, Jos. Rutters, Hector Seguin and Glendon Casselman.

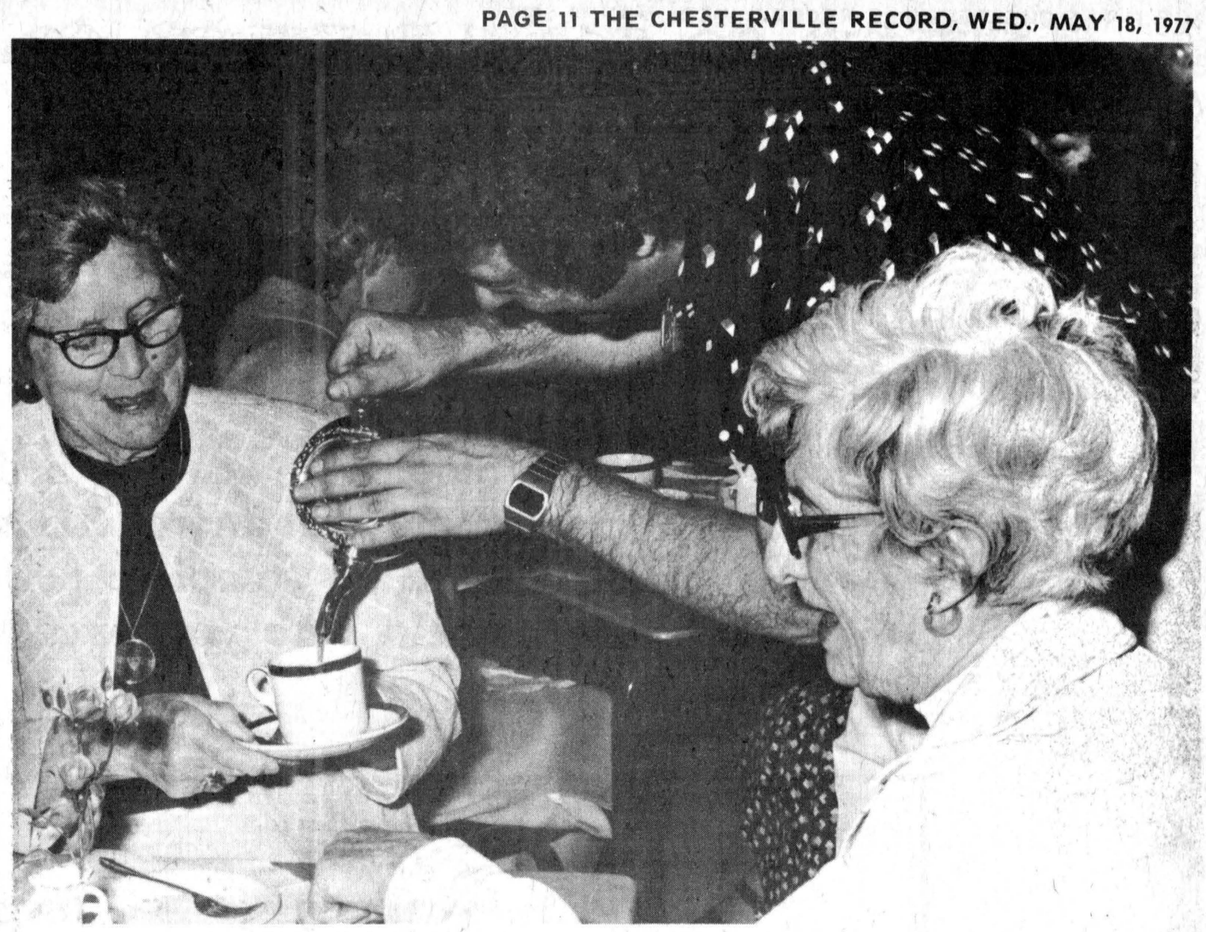

Anyone for a refill

CJOH-TV news director Max Keeping was the guest of honor Saturday as the Order of Eastern Star, Signet Chapter 272, Finch, hosted a dessert tea and card party. Mr. Keeping, after making a brief address, settled down to a business of pouring tea for the many ladies in attendance. He even took time to land a birthday kiss on Mrs. Anna McRae's cheek. Mrs. McRae, shown having her cup refilled, celebrated her 81st birthday Friday, May 13. -staff photo-

Amy Soini president of CWL

(Special) - The CWL monthly meeting held May 2 took the form of a pot-luck supper. Mrs. Pam Henderson, at the piano, led a sing-song.

The business agenda included the installation of the new executive president Mrs. Amy Soini, first vice-president Mrs. Evelyn Bedard, second vice-president Mrs. Agnes McEvoy, secretary Mrs. Marie Racine and treasurer Mrs. Elaine Chambers.

Out-going president Mrs. Karen Graham was thanked for her successful term by Sheila O'Connor on behalf of all the members.

Father Appleman congratulated the members for all they had accomplished in the past term.

On May 7, the Mother's Day Tea was well attended by members of the community. Father Appleman opened the social affair and welcomed guests. Donna Beckstead entertained at the piano and several young girls of the parish did an admirable job of serving tea.

Mrs. Cory DeRooy won the quilt made by some CWL members.

Door prizes were won by Mrs. J. Loughridge, Mrs. N. Little and Mrs. Ruth Young.

District News

(HELD OVER)

MOREWOOD (Special) - Mr. and Mrs. Max Arthur, Ingleside, returned from Florida and spent a few days with Mr. and Mrs. Don Runions and called on friends here.

Miss Marian Marcellus, Ottawa, called on friends here.

Mr. and Mrs. Jack James spent Friday in Ottawa.

Visitors with Mr. and Mrs. Don Runions for Mother's Day were Mr. and Mrs. Dwane Runions and family, Merrickville, and Mr. and Mrs. Floyd Armstrong and family of Ottawa.



Brenda Boothe, daughter of Stan and Vera Booth, of Russell, recently graduated from Algonquin College as a Registered Dental Hygienist. She received the Ottawa Dental Society Dental Hygiene Award and is employed by Dr. J.E. MacPhee Ottawa.

Lunenburg WI head elected for fourth term

LUNENBURG (Special) - The Women's Institute Branch held its May meeting at the home of Mrs. Maria Mitschke on the evening of Tues., May 3. There was an attendance of 13 including two visitors.

This year, as in the past three, Mrs. Helen Smith will be president, and the members will take turns at chairing meetings.

Mrs. Smith was assisted by Mrs. A. Shorey as secretary.

The meeting was spent planning meetings for the year, and each member voiced her opinion on what she would like to have on the program.

Humerous readings were given by Mrs. Jean Thompson and Mrs. W. Cleary. Mrs. Mitschke reported the jar of "Pennies For Friendship" was filled. The programs this year will be printed in book form. A bus will be leaving for Pembroke for an Institute Rally June 15 and Mrs. A. Shorey will be one of the members going from this branch.

This year Lunenburg will make a special effort to visit the sick and shut-ins, send out cards of cheer and show more neighborliness to everyone in the community.

Lunch was served by the hostess, Mrs. Mithshke, assisted by Mrs. Smith and Mrs. Shorey.

Delegates to the District annual to be held in Osnabruck Centre Hall will be Mrs. Smith, Mrs. Iva Eamer, Mrs. Kathleen MacMillan and Mrs. W. Cleary.

Convener of the June meeting will be Mrs. W. Cleary and it is hoped the Dairy Princess, Miss Doreen Jans of Moose Creek, will be the guest speaker. The Roll Call will be "Uses of Dairy Products".

Mrs. Jean Thompson will be chairman. A special welcome is extended to friends and neighbors to attend.

ENJOY OUR DELICIOUS FOOD FINE SERVICE



We take pride in making your meal a pleasure. Coffee break to dinner, service is complete and attentive, food delicious.
(Take Out Orders)

COUNTRY KITCHEN RESTAURANT
WINCHESTER 774-2417



Fed up with metal eavestroughs that always seem to need fixing or painting?
Well, don't despair. Your eavestroughing troubles are over. Plastmo is here.
It's strong vinyl eavestroughing that lasts and lasts whatever the climate.
And it installs easily. Without soldering, caulking, metal cutting or painting.
All you need is a hacksaw, a drill, a screwdriver and our special Plastmo Cement.
So don't suffer with old-fashioned metal eavestroughs. Get Plastmo instead. And say goodbye to eavestrough problems once and for all.

Plastmo
The easy eavestrough.
Plastmo Limited, 25 Glidden Road, Bramalea, Ontario, L6T 2H8
(416) 456-0250.

D. LATREMOUILLE LTÉE
EMBRUN — 443-2811



Your Wedding to Have Forever with a Photo Album

WEDDINGS • PASSPORTS • PORTRAITS
McMAHON PHOTOS
FINCH • 984-2379

SPECIAL OF THE WEEK
Adidas Rom:
Reg. $18.95
Sizes 2 - 12
$14.95

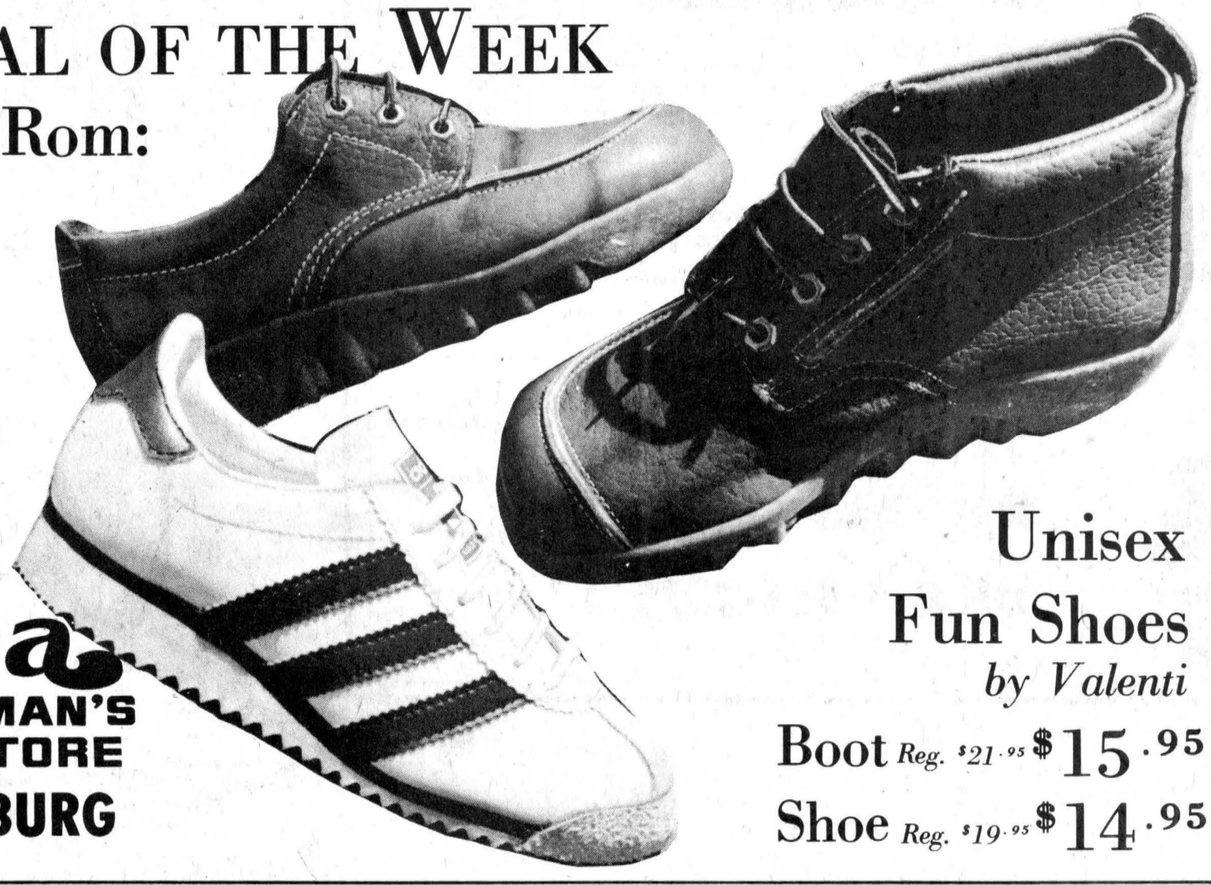

Unisex Fun Shoes
by Valenti
Boot *Reg.* $21.95 $15.95
Shoe *Reg.* $19.95 $14.95

Biba
CASSELMAN'S SHOE STORE
MORRISBURG

EDIE'S HOUSE OF FASHION
Morrisburg Plaza
Announces the OPENING of
EDIE'S SPECIALTY BOUTIQUE
(next to Delage's House of Gifts)
Saturday, May 21st (two weeks ahead of schedule)

Featuring:
Young Ideas in Specialized Sizes
Store No. 1 - Sizes 5 - 20
Store No. 2 - Sizes 14½ - 50
20% off on all merchandise in both stores Sat., May 21st only

Edie's House of Fashion
CHARGEX
master charge THE INTERBANK CARD
Ph. 543-2561

YOUR WEDDING



Love blooms... wedding bells ring... and a magical moment arrives. To make that dream come true, in complete perfection, turn to us for help with your wedding plans.

Exquisite dining in Elegant Surroundings
Torch Room
French Buffet
STEAKS & ROAST BEEF AT ITS BEST
(BUSINESS MEN'S LUNCHEON)
Enjoy an evening in . . . "The Bronco Room"
WHERE ENTERTAINMENT IS AT ITS BEST
WEDDINGS • BANQUETS
BUSINESS MEETINGS
VINCENT MASSEY DRIVE
CORNWALL
932-3374

That Perfect Day...
1977 BRIDAL FASHIONS
"Lowest prices in town"
Bunny's
FASHIONS LIMITED
111 PITT STREET • 933-3281
CORNWALL, ONT.

WE GIVE SUPER SHAPING AND STYLING
Relax... We'll Do It All!
APPOINTMENTS ARE ACCEPTED FOR THE ENTIRE WEDDING PARTY FOR YOUR SPECIAL DAY.

DURANT'S FLOWERS
CHESTERVILLE • 448-2354
A COMPLETE WEDDING SERVICE
FREE DELIVERY
UNITED FLOWERS BY WIRE LIMITED
Free Bride's Corsage

Jennifer Lynn features
FOR ALL OCCASIONS
LOVELY CO-ORDINATES
Think of us when planning that very special wardrobe!
OUR FRIENDLY AND COURTEOUS STAFF ARE AT YOUR SERVICE
105 PITT ST. • CORNWALL • 933-7868

GREAT BARGAIN
Charter Flights from Toronto and Ottawa. Spring and Summer 1977
GREAT BRITAIN
Plus long stays of two months or more.
SunflightABC LAKER AIRWAYS
AMBASSADOR TRAVEL SERVICES
MICHAEL O'NEILL, C.T.C.
MANAGER
1355 BANK STREET
(NEAR RIVERSIDE)
OTTAWA, CANADA K1H 8K7
PHONE: 737-3334

904 Tollgate Rd.
If you have ever dreamed of a home of your own... see
IRENE ALGUIRE
REAL ESTATE LTD.
CORNWALL 933-5154

Beginning Married Life?
You will want everything just right... see
MacINTOSH'S
FURNITURE & APPLIANCE
WINCHESTER, ONT. TELEPHONE: 774-2636

dan's shoppe
CHESTERVILLE — 448-2592
WE DRESS MEN, WOMEN, TEENAGERS
IN FAMOUS BRANDS
JANTZEN • BIG BLUE • CROYDON
GWG • APPLE BEE
HOWICK • DUDE
PARIS STAR
HOURS
Tues., Wed. 9am-6pm
Thurs., Fri. — 9am-9pm
Sat. — 9am-5pm
CHARGEX master charge

The Wedding Cake
It's a personal part of your wedding.
Allow us to design and decorate your cake. Any size, any shape.
Be Sure To Order Early
Summers Home Bakery
774-2126 774-3517 Winchester

FORD'S JEWELLERS LTD.
155 PITT ST. • CORNWALL
• ENGAGEMENT & WEDDING RINGS
• GIFTS FOR THE BRIDE & GROOM
• ALL YOUR JEWELLERY NEEDS

McMAHON PHOTOS
FINCH • 984-2379
• Weddings
• Portraits
• Teams
• Groups



Spring planting ahead

(Staff) - The 1977 harvest year is off to a quick start but the weather will determine the pace crop growth maintains until fall.

Stormont AgRep Dale Miller and Dundas AgRep Tom Clapp agreed farmers were off to a running start this year.

"We're 10 to 14 days ahead of normal as far as planting is concerned", commented Mr. Miller Friday morning.

Mr. Clapp Monday morning estimated 65 per cent of total crops had already been planted.

Mr. Miller said the spring grains were already up but a warm rain was still needed.

Mr. Clapp noted the soil is still very cold and more warm weather is required to heat the ground and start the growing season.

Township of Osnabruck

HELP WANTED

Equipment operator - Labourer for Road Dept. Must be in good health, hold a valid chauffeur's Class D Driver's licence. Applications in writing on Township Forms must be received at Township office, Osnaburck Centre by 12 noon, 31 of May 1977., in order to be considered. Application forms availabe at the township office.

L.E. Marcellus
Clerk-Treas.
38-2







The Upper Canada Jaycees of Ingleside hosted the ninth annual Chimo regional convention at the Parkway Motel, Cornwall, on the weekend with 200 Jaycees and Jaycettes attending the function. Theme of the convention was "Come Back to Upper Canada" and delgates dressed in 19th century period costumes and visited Osnabruck Centre Saturday morning for a farmer's breakfast. The convention officially opened Friday night with local dignitaries addressing the gathering. Present at the opening were, top photo, UC Jaycee president Fraser Cross, Syd Harmon, executive vice-president for Canada Jaycees, Gerald Parisien, Mayor of Cornwall, Ed Allinotte, convention chairman, Bob Butterworth, national vice-president, Edwin Waldroff, Osnabruck Township Reeve and Warden of the United Counties, Wanda Sharkey, UC Jaycette president, and SD MP Ed Lumley. Below, Messrs. Waldroff, Parisen, Allinotte, Butterworth and Lumley with Jaycee International flag; bottom, Mr. Butterworth and Mr. Allinotte split a piece of firewood to officially open convention and bottom right, Mr. Lumley, UC Jaycettes choice for Outstanding Young Canadian, addresses the delegates. Mrs. Sharkey was named outstanding Jaycette president in the Chimo region during the convention and Mr. Allinotte was admitted into the Jaycee International World Senate, a high honor which must first be approved by the national and international Jaycee presidents. -staff photos-

It's Time to **SOW & grow**

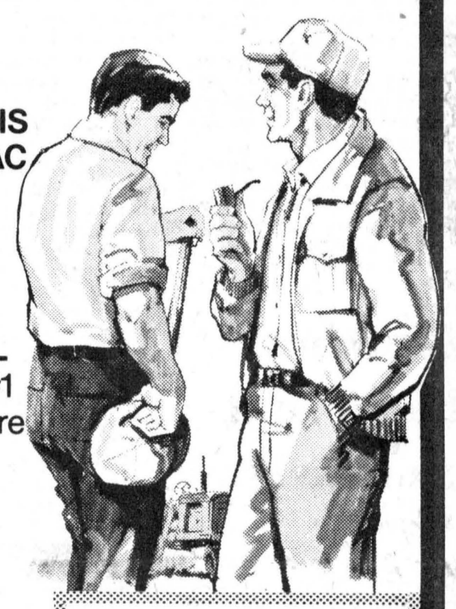

Alfalfa Seeds

CHIMO — IROQUOIS
VERNAL — SARANAC
CANADA #1

Clover Seeds

ALSIKE — TREFOIL
LADINO — Canada #1
RED CLOVER — Leo Empire
WHITE CLOVER
SWEET CLOVER Y.B.

Grass Seeds

BROME — TIMOTHY
ORCHARD — Canada #1
CLIMAX
FAIRWAY "B" LAWN MIX

Corn Varieties

WARWICK SL-209
WARWICK TX-20

Seed Potatoes

KENNEBEC
SEBAGO

Berry's Mix

Number 1
Highland without Red Clover

Number 2
Highland with Red Clover

Number 3
Trefoil and Timothy

and It's Time to **fertilize**



Bulk or Bagged

19—19—19
10—10—10
5—18—18

All mixes can be made to order

Let us give you a quote.

BERRY'S FARM STORE

AVONMORE • 346-2229
WINCHESTER • 774-2522
RUSSELL • 445-5250



91 delegates at District Annual

Ninety-one Women's Institute members from across Dundas County gathered in Chesterville last Wednesday for the District Annual. The event was a dual celebration as the local branch celebrates its Diamond Jubilee this year. The world-wide movement is only five years older than the Chesterville Branch. The ladies were addressed by OMAF Home Economist Miss Mary Michels; Chesterville Reeve James Brannen; Rev. L.M. Ferguson, Dundas Dairy Princess Helen Fawcett, and national secretary Mrs. Roma McMillan of Williamsburg.

-mcmahon photo-

Chesterville hosts Dundas WI annual

(Special) - "Let us Not Forget the Kind" was the theme for the 72nd annual meeting of the Dundas District Women's Institute held at the Chesterville Community Hall last Wednesday.

Mrs. Ken Hillis, president, presided and assisted by Mrs. Grant Beckstead, secretary opened the meeting with the Ode and the Mary Stewart Collect.

Mrs. Denis Wells, Chesterville WI, president, extended a warm welcome to the 91 persons and was pleased to host the meeting on the 75th anniversary of Chesterville Women's Institute.

Mrs. Hillis gave an excellent interpretation of the Mary Stewart Collect incorporating the theme. Mrs. Roma McMillan, National Secretary, gave an insight in the work of the national office and invited all to visit it at Ottawa and she gave the date of the Area Convention November 22 and 23 at the Talisman Inn, Ottawa.

After all reports were presented, Mrs. John Schultz, Pro. Board Director commended the standing committee convenors for their excellent reports and branches for 100 per cent reporting, stressed the use of more mottos and also the advantage of one program booklet containing all the branch programs.

An impressive in memoriam service was conducted by Chesterville W.I. for three departed members.

At the delicious and much enjoyed luncheon, supplied by Chesterville W.I. Reeve Jim Brannen brought greetings from Chesterville, and congratulated the Women's Institute on their work and interest. Mrs. Charles Beedie of Winchester WI thanked the Reeve and extended an invitation to the district to hold their 1978 Annual Meeting in Winchester.

Rev. L.M. Ferguson congratulated the WI members for their valuable contribution to the community. Mrs. H. Esdale brought greetings from Stormont. Miss Helen Fawcett, Dundas Dairy Princess, spoke on Dairy Products. Mrs. McCaffrey, Past Prof. Bd. Director, brought Greetings from Russell and informed us she is a delegate to the A.C.W.W. Conference in South Africa this year.

Mrs. John Schultz gave an interesting report on the F.W.I.O. Semi-Annual meeting - informed us that an appeal will be made for cash donations to retire the mortage on the Erland Lee Home. The F.W.I.O. fee will be raised to $1. Erland Lee Home Week or Women's Institute Week will be from June 6 - 10. Handbooks are available free of charge to secretary-treasurers.

The 80th anniversary celebration of the W.I. will be held at Bingeman Park, Kitchener, July 13. Ottawa area celebrations include Pembroke June 15. Four competitions to be prejudged at the 1978 District Annuals. Citizenship - House logs, Tweedsmuir Histroies; Cultural - paintings, handicraft - afghans.

Miss Mary Michels, Home Economist spoke of her work with the 13 4-H clubs which has 96 girls participating. Twenty-five received county honors, four provincial honors and two leaders received five-year certificates. She stressed the need for continued WI support and invited all to attend a food forum June 2 at Roxmore Public School, Avonmore, 7:30pm, and gave information on the free valuable material supplied by the loan library for meetings.

Pennies for Friendship ceremony took place during the singing of "The Hymn of All Nations." A resolution was passed whereby those paying cash for any purchase should be given a discount.

Entertainment included sing songs with Mrs. Roma McMillan at the piano. Mrs. Nelson Scarfe of South Mountain W.I. gave a piano recital. An interesting informative skit "Pollution on Parade" directed by Mrs. Betty Locke, Williamsburg W.I. assisted by a number of W.I. members.

Mrs. Clare Nugent spoke on the four-day WI trip to Pennyslvania in August at a cost of approximately $87. per person.

Mrs. Schultz took charge of the election and installation of the 1977-78 officers and convenors.

Clothing bales sent to missions

AVONMORE (Special) - St. James UCW held its May meeting in the church dining hall.

The worship service was conducted under the theme of Love. The hymn "O Love that will not let me go" was followed by prayer by Mrs. Clair Markell. Mrs. Clarence Boyd read the Scripture as recorded in Good News for Modern Man, 1st John 4 verses 7-21. Mrs. Markell presented the meditation - her closing thought being "Let us love one another." The hymn "Love devine all loves excelling" and a final prayer closed the worship period.

A film strip on the organization and work of the World Council of Churches proved very informative. Mrs. H.A. Funge and Mrs. Fred Barkley provided the narration.

Mrs. Funge and the president, Mrs. Watkins, are to choose a child for the UCW to sponsor at Camp Kagama.

It was agreed to purchase 20 small hymnaries to be placed in the church as a memorial to Miss Bessie Banfill.

Mrs. Fred Barkley reported that a large supply of good used clothing and other supplies had been packed for Dr. Burgess in Angola, the Salvation Army and MacDonald House in Montreal.

Mrs. Maldwyn Watkins closed the meeting with prayer and a fellowship hour followed.

Ingleside man dies in Kingston

George Arnold Donnelly, 26 Elm St., Ingleside, died in Kingston General Hospital Wed., April 27 following a brief illness. Mr. Donnelly was 53.

A native of Farran's Point, Mr. Donnelly has resided in Morrisburg before moving to Ingleside 18 years ago and had been employed by the Department of Transport and the St. Lawrence Seaway since 1951.

Mr. Donnelly was a veteran of the Second World War and served overseas with the Sherbrooke Fusiliers. He was a member of Branch 544, Royal Canadian Legion, Long Sault and was a member of the congregation of St. Matthias Presbyterian Church, Ingleside.

He was the son of the late George E. Donnelly and the former Erma Brown and received his education in Aultsville. He married the former Madeline Robinson, who survives.

Besides his wife and mother, he is survived by three children, James, Robert and Shirley, all of Ingleside, and by three brothers, Richard, Reginald and Gerald, all of Ingleside.

The funeral service was conducted by Rev. Wallace McKinnon from St. Matthias at 2pm Sat., May 30 with interment St. Lawrence Valley Union Cemetery. Pallbearers were Clayton MacPherson, Harold Hollister, Lyle Ezard, Glenn Crites, Bob Fykes and Ernie Gillard.

Calf Club judges animals

(Special) - The second meeting of the Sandringham calf club was held on May 11 at the farm of James Campbell.

The 4-H pledge was recited and 27 members answered the roll call. Then the secretary read the minutes of the last meeting and they were approved.

The junior members were shown the parts of a cow while the senior members judged four cows. Later the junior members also judged the same cows.

Diana Vander Wielen, Gary Jans, Pattie Campbell and Doreen Jans were asked to give reasons on their placing of the four cows. Leaders Douglas McLennan and Rene Daoust gave the final placing and reasons.

The meeting was adjourned and lunch was served. The next meeting will be held June 7 at the farm of Arthur Bray.

448-3211



Plants To Grow
Plants To Go

Plant needs? . . . Grow with us! Our supplies plant anything. Our advice is expert. We grow plants from the exotic to the ordinary. See it all yourself.

BEDDING PLANTS
VEGETABLES • FLOWERS

CHESTERVILLE GARDENS
CONCESSION RD. 8 — ¼ MILE WEST
BETWEEN MOREWOOD & CHESTERVILLE
LACROIX & DESROCHERS

VICTORIA DAY WEEKEND

at our

SALES OFFICE
and
DISPLAY COURT

SATURDAY, SUNDAY and MONDAY
VICTORIA DAY WEEKEND
MAY 21 - 22 - 23rd

Sat. & Mon. 9 - 5 p.m. — Sunday 12 - 5 *Refreshments Served*

CALAMA HOMES CAN SHOW YOU!

Each CALAMA HOME CHMA

1 Starts with good design
2 is manufactured at a firm cost
3 will fit your site and individual needs
4 carries a brand name of excellence
5 is CMHC and MICC approved

☐ please have your representative contact me
☐ please rush me a copy of your Calama Homes book of houses
☐ I am building myself
☐ contractor
☐ real estate

CALAMA HOMES LIMITED
BOX 160, PORTLAND, ONTARIO, K0G 1V0
613/272-2895 613/272-2896

Name .....
Address .....
Phone ..... Postal Code .....

C

PARTICIPACTION
The Canadian movement for personal fitness.

TV REPAIRS
COLOUR & BLACK AND WHITE TV REPAIRS
WEEKENDS ONLY
ALL WORK GUARANTEED
448-2246

Ontario
F405

PROCLAMATION

OF WHICH ALL PERSONS ARE ASKED TO TAKE NOTICE AND TO GOVERN THEMSELVES ACCORDINGLY.
IN OBEDIENCE TO HER MAJESTY'S WRIT OF ELECTION, DIRECTED TO ME FOR THE ELECTORAL DISTRICT OF

Stormont, Dundas & Glengarry

FOR THE PURPOSE OF ELECTING A PERSON TO REPRESENT THE VOTERS IN THE LEGISLATIVE ASSEMBLY OF ONTARIO, PUBLIC NOTICE IS HEREBY GIVEN OF THE FOLLOWING:

NOMINATION OF CANDIDATES
THURSDAY, MAY 26, 1977
2 p.m. to 3 p.m. E.D.S.T.
Election Office, King Street, CHESTERVILLE, ONTARIO

REVISION OF THE LIST OF VOTERS THE ADDITION OF QUALIFIED PERSONS MISSED AT ENUMERATION, CORRECTIONS AND DELETIONS

Monday, May 23, 1977
Glengarry Sports Palace, Alexandria, Ont.
11 a.m. to 1 p.m. & 5 p.m. to 8 p.m. E.D.S.T.

Tuesday, May 24, 1977
Roxborough Twp., Clerk's Office
11 a.m. to 1 p.m. E.D.S.T.

Tuesday, May 24, 1977
Ingleside Fire Hall
5 p.m. to 8 p.m. E.D.S.T.

Wednesday, May 25, 1977
Glengarry Sports Palace, Alexandria, Ont.
11 a.m. to 1 p.m. & 5 p.m. to 8 p.m. E.D.S.T.

Thursday, May 26, 1977
Winchester Village, Clerk's Office
11 a.m. to 1 p.m. E.D.S.T.

Thursday, May 26, 1977
Returning Office, King St., Chesterville, Ont.
5 p.m. to 8 p.m. E.D.S.T.

Friday, May 27, 1977
Returning Office, King St., Chesterville, Ont.
11 a.m. to 1 p.m. E.D.S.T.

Friday, May 27, 1977
Morrisburg Civic Bldg., Morrisburg, Ont.
5 p.m. to 8 p.m. E.D.S.T.

Saturday, May 28, 1977
Returning Office, King St., Chesterville, Ont.
11 a.m. to 1 p.m. E.D.S.T.

Saturday, May 28, 1977
Iroquois Town Hall, Iroquois, Ont.
5 p.m. to 8 p.m. E.D.S.T.

DEADLINE FOR CHANGES AND ADDITIONS
May 28, 1977
8 p.m. E.D.S.T.
PERSONS NOT ON AN URBAN LIST OF VOTERS BY THIS DATE WILL BE UNABLE TO VOTE

IF A POLL IS DEMANDED AND GRANTED, SUCH WILL BE HELD AS FOLLOWS AT LOCATIONS TO BE ANNOUNCED BY ME AT A LATER DATE.

ADVANCE POLLS

SATURDAY
June 4, 1977
12 noon to 9 p.m. E.D.S.T.

MONDAY
June 6, 1977
12 noon to 9 p.m. E.D.S.T.

GENERAL POLL

THURSDAY
June 9, 1977
9 a.m. to 8 p.m. E.D.S.T.

OFFICIAL COUNT AS TAKEN FROM THE BALLOT STATEMENTS OF THE POLL, PREPARED AT EACH POLLING PLACE
June 10, 1977
Election Office, King Street, CHESTERVILLE, ONTARIO

GOD SAVE THE QUEEN

DATE	RETURNING OFFICE ADDRESS	RETURNING OFFICER
May 5, 1977	CHESTERVILLE, ONTARIO	Mac A. LaSalle



O'Neill first to register

NDP candidate Joe O'Neill was the first to hand in his nomination papers to SD&G returning officer Mac Lasalle, turning in his forms at the returning office here Monday afternoon. Mr. O'Neill is working hard to improve the NDP's third party standing in the United Counties and the Glen Robertson farmer and father of three has a full plate ahead of him between now and June 9. Last night (Tuesday) he was at the Separate School Board meeting in Cornwall to inquire about the closing of the high school in Iona and then took part in the all candidates debate on CJOH-TV. On Friday he will be spending part of the day in Cornwall with NDP leader Stephen Lewis and Cornwall candidate George Samis and next Thursday the party's agriculture critic, Lorne Nystrom, will be in the riding for a rally and dance at the Green Valley Pavilion.

-staff photo-

Stormont County farms increase milk production

CORNWALL (Staff) - The number of farms in dairy production in Stormont may be on the decrease but trends over the past three years indicate an increase in average production per farm.

Figures released recently by Stormont County Agricultural Representative Dale Miller show the number of dairy farms has decreased to 391 in 1976 from 463 in 1974 but milk production has increased to 296,000 pounds from 239,000 pounds.

Mr. Miller commented that the chart appearing in the May issue of Agri-Notes confirms dairy milk production has increased. It also demonstrates the reaction of production to the province's quota cutback last May.

Milk production during the first four months of 1976 showed a sizeable increase over 1975 but it took a drastic dip during the remainder of the year.

Mr. Miller agreed many young men are leaving farms for other occupations but "average production is still going up".

On the management end of farming, "farmers are getting better and better, in particular some younger fellows committed to the dairy business, said Mr. Miller.

Total milk production in Stormont County was 110,657,000 lbs. in 1974, 124,848,000 in 1975 and 115,736,000 in 1976.

DAIRY PRODUCTION TRENDS — STORMONT COUNTY
Milk Production

	1974 Total Milk lbs.	1975 Total Milk lbs.	Per Cent Change 75-74	1976 Total Milk lbs.	Per Cent Change 76-75
			- 1000 lbs -		
Jan.	6,193	6,810	+ 9.9	8,492	+24.6
Feb.	5,603	6,091	+ 8.7	7,876	+29.3
Mar.	7,345	7,583	+ 3.2	9,565	+26.1
Apr.	9,430	10,063	+ 6.7	11,366	+12.9
May	11,163	12,683	+13.6	12,036	- 5.0
June	13,038	14,670	+12.5	12,279	+16.2
July	12,976	13,480	+ 3.8	11,367	- 15.6
Aug.	12,066	13,265	+ 9.9	10,973	- 17.2
Sept.	10,375	11,665	+12.4	9,774	- 16.2
Oct.	8,705	10,469	+20.2	8,538	+18.4
Nov.	7,052	9,032	+28.0	6,864	+24.0
Dec.	7,033	9,102	+29.4	6,948	+23.6

Elma Public School project set back

CORNWALL (Staff) - Hopes for an addition to Elma Public School have been dashed following receipt by the SD&G County Board of Education of a letter from the regional director education that requests for 1977 capital grant expenditures for three tri-county schools have been refused.

Terming the correspondence from the Ministry of Education a "dear John letter", SD&G director of education T.R. Leger said the administration would continue its efforts to have money thawed for the school at Elma as well as for Char-Lan District High School and for a portable classroom at Maple Ridge Senior Public School.

Chesterville trustee Lorne Thompson commented "There goes Elma" as soon as the letter from the ministry was read. It stated that the Ministry has $61.5-million to allocate for capital expenditures this year and had received requests for $325-million.

Trustee Thompson asked if there was a possibility the Ministry would thaw any funds later in the year and was told there was a slim chance. He commented "I guess that means we shouldn't hang by our thumbs with our feet off the ground" waiting for any more provincial money this year.

The Elma expansion remains the board's top capital expansion project he was told and a ministry representative assured him that "We've been working on the Elma school for the past three weeks and although we can't give you any promises, something will be done about it."

The board had hoped to build a gymnasium, music room, library and kindergarten at Elma and estimated the enlargement project would cost in the neighbourhood of $200,000. The addition has been on the shelf for the last two years as the ministry continues to hold back capital expenditure funds.

This addition was one of the inducements the board used to get Williamsburg Village parents to agree to the closing of their two-room school at the end of this school year. The Williamsburg students will be bused to Elma in September as part of a board cost-saving program. Several elementary schools across SD&G, Williamsburg among them, were hard hit by dwinding enrollments this year and will be closed in June.

The consolidation of the two schools means Elma's projected enrollment as of September 1 will be 192 students, up from 158 this year but still below the school's rated capacity of 245. The addition of the Williamsburg students will give the school a 78 per cent student capacity.

Although Elma appears to be a victim of the numbers game, it may be numbers that get the addition for the school and for Maple Ridge as the director of education said present population trends shows northern Dundas county to be one of the major growth areas of the United Counties.

As "mobility from Ottawa" increases and the population of the area continues to grow, the chances for additions at the two schools will get better, he said.

WANTED
RAW FUR SKINS
We will buy all kinds of RAW FUR SKINS
at
TOP PRICES
LAVIMODIERE FURS LTD.
117 Montreal Road
CORNWALL, ONT.
932-4030

Anniversary Sale
OPEN EVERY EVENING MONDAY THRU SATURDAY UNTIL 9PM

Burns WEINERS 55¢ 1 lb.	Clark CANNED PEAS 4-19 oz. tins $1.00	Burns Assorted LUNCH MEAT 3-6 oz. pkgs. $1.00	Maple Leaf 1 lb. pkg. BACON $1.39
COOKED HAM 6 oz. pkg. 99¢			WEINERS 69¢ lb.
PORK HOCKS 33¢ lb.	GRADE "A" LARGE EGGS 1 doz. 85¢	Sealtest COTTAGE CHEESE 16 oz. 69¢	FRESH Large Bunch BROCCOLI 69¢
Clark CANNED 24 oz. STEWS 88¢	YUM YUM CHIPS 59c BAG BUY ONE GET ONE FREE		CAULIFLOWER 69¢ ea.
Tang ORANGE CRYSTALS 4-3 oz. pkgs. $1.09	Fresh CHICKEN LEGS BACKS OFF 99¢	Sunkist VALENCIA ORANGES size 113's 78¢ doz.	CARROTS 2 lb. bag 49¢ PEI, 50 lb. bag POTATOES $5.99
WHOLE FRESH ROASTING CHICKENS 3 to 4 lbs. 69¢ lb.	PAMPERS - TODDLER DIAPERS $1.59 MODERN-TOILET TISSUE 1 ply, 2 rolls 39¢	Kleenex Boutique PAPER TOWELS 2 rolls . . . . . 88¢ MIR - DISH DETERGENT 2-24 oz. btls. . . 99¢	COCA-COLA 26 fl. oz. btls. 33¢ plus deposit

MIKE DEAN BUTCHER
FREE DELIVERY
CHESTERVILLE • 448-2822



Get growing with CASE!
Truck Load SALE
"Built like the big ones" Engineering provides the dependability, durability and performance you expect in a Case.
SEE US TODAY FOR A PERFORMANCE DEMONSTATION!
for a carpet-smooth lawn
TRY IT!
CASE EXCLUSIVE HYDRAULIC DRIVE
NO BELTS
NO SHAFTS
NO PULLEYS


- Single lever control of speed and direction
- Case exclusive snap fast system
- Sports car type steering
- Isolation engine mounts
"BUILT LIKE THE BIG ONES"
ACRES
WINCHESTER 774-2834
SALES • SERVICE • PARTS

COMPACT CARS

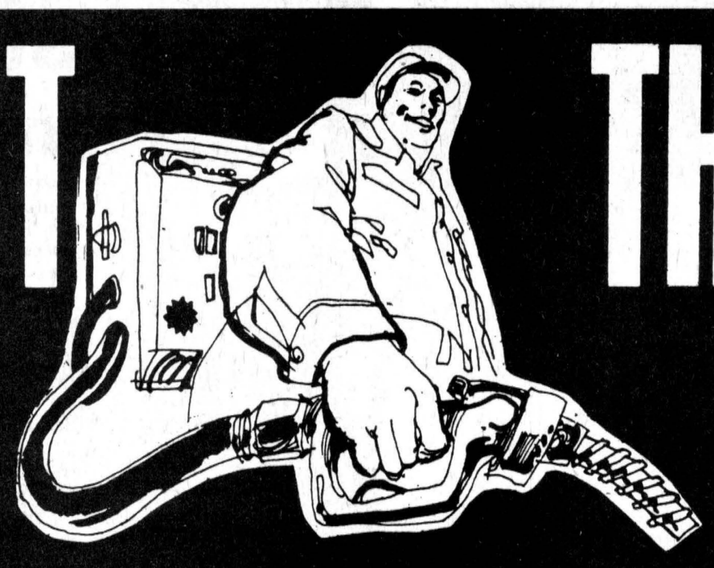

THE FUEL FIGHTERS

HONDA



CIVIC

TO COMPARE US IS TO KNOW US

UP TO 64 MILES PER GALLON (TRANSPORT CANADA TEST)
CANADA'S NO. 1 BEST SELLING IMPORT
AND THE REASON BEING NO OTHER SMALL CAR WITH THE SAME EQUIPMENT SELLS FOR LESS THAN THE FABULOUS HONDA CIVIC

TOMORROW'S CAR IS HERE TODAY AT YESTERDAY'S PRICE

OPEN: WEEKDAYS UNTIL 9 PM
SATURDAY UNTIL 4PM

GRANT MOTOR SPORT LTD.
702 ROSEMOUNT AVE.
CORNWALL
933-7558

$3589.40



FACTORY SPECIAL — **Freight And Dealer Predelivery Extra**

New 76 Ford Courier

- Cargo Box — 6 foot nominal size (70.8" inside length at top — 71.5" at floor)
- Engine — 110 CID (1800 cc) 4 cyl. OHC
- Gauges — temperature, fuel and ammeter
- Heater and defroster, w/3-speed fan and lighted controls
- Tires, truck-type, tubeless, five 6.00 x 14 (6 pr) WSW
- Transmission 4-speed manual, forward gears fully synchronized, w/4.02:1 low gear
- Windshield wipers, 2-speed electric, w/washers
- 70 AMP battery
- Bumper, front, bright-finish

Order Yours To-day!
One Week Delivery



FORD

George **Petric**

PARTS & SERVICE
Hwy. 31 At Vernon — 821-1252

"The Only Dealer Who Will Give You The Shirt Off His Back"

Want to talk economy?

No other car at any price gives you what the 1977 Rabbit gives you.

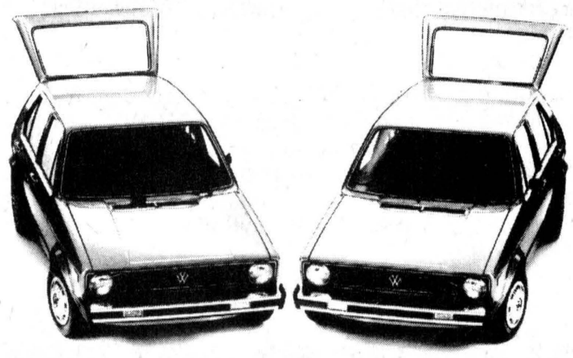

The Rabbit is all ears.

When you say you want a car that gets up to 45 miles per gallon on the highway,* the Rabbit not only listens, it delivers.

When you ask for an engine that saves horsepower by cooling itself with a thermostatically controlled fan, the Rabbit hears you talking. (When the engine is cold or at highway speed, the fan shuts off and makes extra power available to the motor.)

When you want a car that isn't going to depreciate rapidly, the Rabbit says, "Here I am".

Rabbit

*Results obtained using Transport Canada approved test methods with standard four on-the-floor transmission. Mileage will vary depending on how and where you drive, optional equipment and condition of your car. Certain features illustrated are optional at extra cost.

JACK MacDONELL MOTOR SALES LTD.

VOLVO-AUSTIN-MG-TRIUMPH-ROVER-JAGUAR

632 Pitt St. — Cornwall
933-3483

It's WISE to save fuel!
It's WISE to buy for less!
It's WISE to buy a North American car!
It's WISE to choose your dealer with care!

Acadian

A WISE choice in CAR!



BROOKSHELL

PONTIAC BUICK LIMITED
Sales and Service
Cornwall - Ontario

A WISE choice in DEALER!

IN CHESTERVILLE CALL:
GERALD MICKEY McMILLAN
448-2908

CORNWALL — 932-1724

THE CAR FOR PEOPLE WHO LOVE TO DRIVE



Only $3595.

AND SAVE

The Fiat 128,

Right now, you can buy a Fiat 128 standard 2 door sedan for only $3595. Contact your local participating dealer and take advantage of this special price reduction.

A king size small car for those who want performance and economy.

FIAT
Cars for people who love to drive.

REPAIRS TO ALL FOREIGN DOMESTIC CARS

FIAT

ROSEMOUNT EUROPEAN MOTOR SALES LTD.

ROSEMOUNT AVE. CORNWALL, ONT.
PHONE 933-6210

LUIGI LAZZARI ADRIANO CONTI

DODGE ASPEN

A new kind of car.

Compare our miles per gallon... we're competitive



The compact for big car drivers.



Dodge
CHRYSLER
Dodge Trucks
SALES/SERVICE

- DODGE
- CHRYSLER
- SALES & SERVICE

Steinberg MOTOR SALES LTD.

Williamsburg, Ontario
Telephone 535-2052

DATSUN

Valid Value used cars

MAKE US AN OFFER!

1976	DATSUN — B210 HB
1975	DATSUN — B210, HB
1974	DATSUN — B210, 4 door DATSUN — B210, 4 door auto DATSUN — 610, SW, Auto DATSUN — 260Z, Sports car
1973	DATSUN — 510 SW CAPRI — 2600, V6 FIAT — SW, auto DATSUN — 1200, 2 door DATSUN — 1200, 2 door DATSUN — 510, 2 door DATSUN — 610, 2 door HT
1972	DATSUN — 510, 4 door DATSUN — 510, 2 door TOYOTA — Celica
	TRUCKS
1975	DATSUN — 620 PV
1973	DATSUN — 620 PV
1971	DATSUN — 521 PV

Bogart Motor Sales Ltd.

CHESTERVILLE - 448-2488
KING ST.

Grégoire's sunshine package



Chevette Sport Coupe

Desperate! Grégoire desperately needs clean used cars. This means an extra high trade-in allowance if you act now.

44 CHEVETTES & 20 VEGAS FOR YOU TO CHOOSE FROM!



Vega GT Hatchback Coupe

A&R **Grégoire** Automobile Ltée., Ltd.

Better Buys by a country mile

Notre Dame Street, Embrun, Ontario 237-0870

Newman's pledge to farmers: minimum government tinkering

FINCH (Staff) - A Progressive Conservative government would guarantee markets in Ontario to eastern counties industrial milk producers now shipping their milk to Quebec in the event that province closed its borders to the, agriculture minister Bill Newman told a crowd of about 500 at last Wednesday night's SD&G PC nominating meeting.

The guarantee issued by the minister if the Davis government is returned to Queen's Park was one of several issues he touched on before the large crowd.

Others included tile drainage; farm income stabilization; national marketing plans and protection of marketing boards from federal anti-combines legislation.

Mr. Newman said the government plans to protect farmers in Ontario with a minimum of "government tinkering" in their industry.

He used this as a launching board for attacking NDP agricultural policies, particularly in the areas of land use and income stabilization. The New Democrats would "edge their land use policies in stone", while a PC government would continue to provide "common sense planning at the municipal and provincial levels". He dismissed Liberal policies as inconsistent.

The major problem facing Ontario's farmers is not a shortage of land or that of producitivity, but of surpluses. Farmers form the most efficient sector of the provincs economy and could produce more than the population could ever eat, but to do so would be "economic suicide", he said.

He said although the government should do a minimum of meddling in any sector of the economy, there is a need for a farm income stabilization plan in Ontario. But, he stressed, it should be a voluntary program.

The government set up an overall stabilization program this year and Mr. Newman ortanized a crown commission of one civil servant and six farmers, including representatives of the three major agricultural organizations, which is empowered to implement a stabilization plan for any farm commodity marketed in Ontario if a majortiy of the producers request such a program.

The voluntary program calls for the Ontario government to match every dollar contributed by farmers with $2 of its own to establish funds built up good years to help farmers through the lean ones.

The plan is designed to dovetail with federal programs and a Conservative government would continue to press for an overall national scheme. Ontario shouldn't cancel its own programs until there is an "equitable federal program" Mr. Newman said. In the meantime, the province should continue to pay its share for existing federal plans.

He said he was worried the federal government would "strip away controls from marketing boards" through amendments to the Combines Investigation Act which would impose state controls on provincial boards. The minister reiterated the government's position that it "stands four-square behind the marketing boards that handle 60 per cent of the Ontario's farm produce".

If the Tories are returned to Queen's Park they will establish new marketing services to analyze developments and research market opportunies. The plan calls for new initiatives to export Ontario farm products while giving them greater protection from imports.

The government doesn't want a tariff wall built around the province, but it does want "tariff inequities" removed from import structures.

Mr. Newman also criticized the federal government for its cutback in industrial milk quotas last year, saying it drove "at least a thousand Ontario dairymen out of business".

The Ontario government fought to get more quota for the province's producers by having the OMMB take over quota allocations until more were released by the federal government.

Ontario still has its problems with federal dairy policies, not the least of which is the fact that producers in this province "are in danger of realizing a smaller share of the market and a larger share of the costs" in the industrial milk market-sharing agreement with Ottawa and the other provinces.

The corner stone of the agreement is that each province is entitled to its share of production quota and each picks up its share of the plan's costs.

"The federal powers want contributions of 25 cents a hundredweight to cover some dairy export costs. This is unacceptable to Ontario and I made that clear to the federal minister of agriculture, Mr. Whelan, at a meeting today in Ottawa.

"This is not to say that we are against a single pool concept for Ontario. We favor the idea but only on the basis that our producers will operate it themselves so that all Ontario producers are treated equally."

'Snow days' not at expense of instruction

CORNWALL (Staff) - There will be a slight change in the calendar of the 1977-78 school year following last Tuesday night's adoption by the SD&G County Board of Education of a schedule which will reduce teachers' professional acitivity days if schools have to be closed because of inclement weather.

The adoption of two "show days" - a term borrowed from Northern New York schools-gives the board the option of closing schools if winter weather is too severe and adding lost instructional days in the spring at the expense of the PA days.

There will be 197 school days in 1977-78 with 185 of them to be instruction days. This leaves a maximum of 12 PA days, providing schools don't have to be closed because of winter storms.

Board-designated holidays will be Remembrance Day, Fri., Nov. 11; mid-winter break from March 17-23 inclusive; Easter Monday, March 27; plus statutory holidays.

Professional activity days will be taken for all schools October 24, January 30 and 31, and June 26, to 30.

Semestered secondary schools will have the afternoon of September 6 plus 3½ days on a family of schools basis; non-semestered, elementary and schools for the trainable retarded will have the afternoon of September 6 plus another 3½ days, again designated on a family of schools basis.

GRAND OPENING

NEW SHOP IN CRYSLER

HOURS: MONDAY-THURSDAY — 8AM-6PM
FRIDAY — 8AM-9PM
SATURDAY — 8AM-5PM

JEAN-GUY & CECILE DESORMEAUX ARE PLEASED TO ANNOUNCE THE OPENING OF THEIR

NEW MEAT SHOP

Wed., May 25

16 Years Experience in the in The Meat Business!

WE ARE NOW TAKING ORDERS FOR THE FREEZER

(Prices include cutting and wrapping)

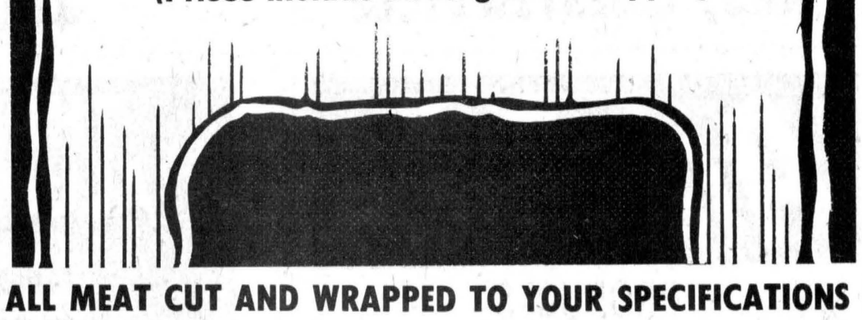

ALL MEAT CUT AND WRAPPED TO YOUR SPECIFICATIONS

• BEEF •

SIDES	HINDS	FRONTS
75¢	87¢	65¢

PORK — 85¢ / LB.

FROZEN FOODS • FRESH FRUIT
VEGETABLES • COOKED MEATS

PHONE SLAUGHTERING ORDERS ONE WEEK IN ADVANCE — SO WE PROCESS YOUR ORDER ON TIME!

DESORMEAUX
MEAT MARKET
987-2148 - CRYSLER

Winchester woman dies in Kemptville

Mrs. Annie McLean, a native of Winchester Township and former resident of Winchester Village, died in Kemptville Wed., May 11 following a lengthy illness. Mrs. McLean was 86.

Born February 24, 1890 one of four children of James and Eliza Jane (McVey) Cinnamon, she married Alexander "Sandy" McLean, who died September 26, 1963. Mrs. McLean was a member of the United Church of Canada.

She is survived by one sister, Jessie (Mrs. Howard Fetterly), Winchester, and by a brother, John Cinnamon, Kenmore. She was predeceased by a second brother, W.D. Cinnamon.

Rev. Myron Maxted conducted the funeral service at 2pm Fri., May 13 from the Vice and Craig Funeral Home, Church St., Winchester. Interment was at Maple Ridge Cemetery and pallbearers were Douglas Angus, Gordon Hutchinson, Neil Gray, Harry Holmes, Allen Hutchinson and Harry Mussell.

Improve King St., Chamber urges

(Staff) - The Chesterville Chamber of Commerce would like to beautify King St. and it would like

Ingleside *Twenty years after*

AN JEACLE
E (Staff) - Ingleside's is over. The former lo. 1, which was built by Ontario Hydro to house the people who displaced by the comi St. Lawrence years old.

The townsfolk, all of whom came here by choice or by chance from somewhere else, have suceeded in building up a strong sense of community, and the bitterness and sadness of the early days have slowly been replaced by cautious pride in the present and careful optimism about the future.

Today, after two decades of growth, this Eastern Ontario town of 1200-plus has matured into a thriving close-knit community which looks forward with hope rather than backward with heartbreak.

At present, there are two kinds of Inglesiders...those who were here at flooding time and

Seniors' support for township apartments

McMillan reminding thankful for each finite reason on

LUNENBURG (Special) - The May meeting of the Happy Senior Club, Thurs., May 5 began with a pot-luck dinner. About 40 hearty citizens attempted to consume bountiful supply of goodies and managed very nice business part of president, reading of life

Morrisburg luncheon

Davis to visit riding Friday

MORRISBURG (Staff) - Premier William Davis will be Morrisburg for a civic luncheon at noon this Friday in visit by a party leader to SD&G announced so tion campaign.

duled the visit two or three s called, according to Bill Gorrell of ent before

Glen Robertson farmer carrying NDP banner

FINCH (Staff) - A 34-year-old dairy farmer from Glen Robertson will carry the New Democratic Party banner in the June 9 Ontario provincial election. Joe O'Neill Monday night as selected over Rene Benn 45-member strong meet the Finch Legion In his brief ch, Mr. no ch li

Ernie "But in the mee NDP ha is a

de early ed the ng. It ple. es

years when milk producers have been very badly treated", said Mr. O'Neill.

He attacked Ontario William Davis fo "ego trip" elect

Inside Ingleside

by Jean Jeacle

y mix-up in this space last week!! portant to say, I am going to in proper order. If you message last time, TS & PIECES TER, the

Sewer bylaw approved by Chesterville Council

ff) - With Chesterville being hit with increased allonage charges by the Ministry of the ment, Village Council last Tuesday took ifying the problem.

tives to increase the or face a

Jaycees host regional

W S

INGLESIDE (Special) - The Upper Canada Jaycees will be hosting the 1977 Chimo Regional Convention in Cornwall's Parkway Inn this Friday, Saturday and Sunday.

the annual National Vice-Presidents' Ball with entertainment by the Brigadoons".

delegates, followed by the miday general assembly and sponsorships in

Winchester Twp. cuts

MAPLE RIDGE (Staff) - Tile drainage loans are being Winchester Township

the township offices last Tuesday this year went to Dundas County. and council decided th to make the money go

Council damns beaver problem

WILLIAMSBURG Canada's nation proving to be a landowners in s Williamsburg to

the farms on lots

the municipality will hire a local resident to hunt the animals. alternatives - including ties, trapping

parts of the count more than plentif township. He said township wood lot

Teacher strike ends, students back in cla

(Staff) - SD&G's 9,000 students

ounty board of education's new llective agreem t offer.

voted to continue the strike which had effectively closed the

Beef Club discusses calf feeding

ial) - The third meeting of undas Beef Club was held at rm of Earl Cross Wed., May

What do You Feed Your " was the topic for the

Howard Giles ther club about the possibili exchange between county, but this cou have to have at least willing to go. They

Why settle for less?

There's MORE in The

THE CHESTERVILLE RECORD



IT'S NEVER TOO LATE

you name it! we've got it!

LET THESE PEOPLE MAKE YOUR "HOME SWEETER HOME"

ROADS RESURFACING LTD.



There's No Job Too Big or Too Small

We're tops when it comes to paving construction, repairs and maintenance! Call us for *any* paving job. Estimates.

CHESTERVILLE
448-2381

Family Fun!



AQUA-FUN POOLS
Inground and Above Ground

BUSTER CRABBE POOLS

BEFORE YOU BUY, CHECK OUR FACILITIES FOR SERVICE, ACCESSORIES AND REPAIR

WINCHESTER
774-2341
Larry Berry - Sales
Lyman Holmes - Installation

CONNAUGHT GARDEN CENTRE

C. CORMIER, Prop.

OPEN 7 DAYS A WEEK



ANNUAL FLOWERS ON SALE NOW

VEGETABLE PLANTS
FRUIT TREES
SHADE TREES • SHRUBS
SMALL FRUIT
GARDEN SEED • ROSES
ANNUAL FLOWERS • PERENNIALS
FLATS — $2.25

RR3, CHESTERVILLE

International Harvester has the machine to match your needs!!!

- PUSH MOWERS
- GARDEN TILLERS
- RIDING MOWERS

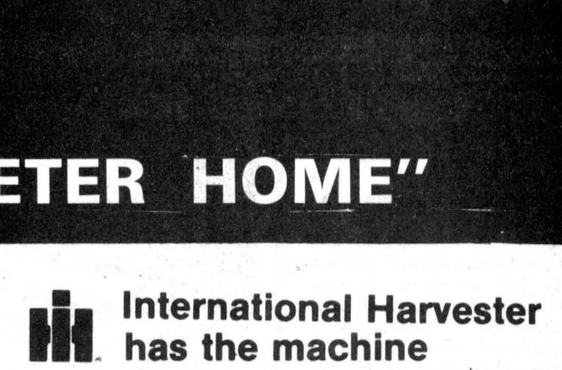

CARL-DON EQUIPMENT

CHESTERVILLE
448-2166

WE'RE AS CLOSE AS YOUR PHONE

TOPSOIL • SAND • GRAVEL
FILL • CRUSHED STONE

BACKHOE, TRUCK AND TRACK LOADER RENTAL
SEPTIC BED INSTALLATION

MONAST HAULAGE

CHESTERVILLE • 448-2856

May 12th to May 21st

10 great days to buy Kem paint



trust Kem the guarantee is on the label.

Discontinued lines of paint reduced to 99¢ qt.

(Limited quantities)

Crysler Home Centre

987-2802-3

A1 R.O. Aluminum PRODUCTS

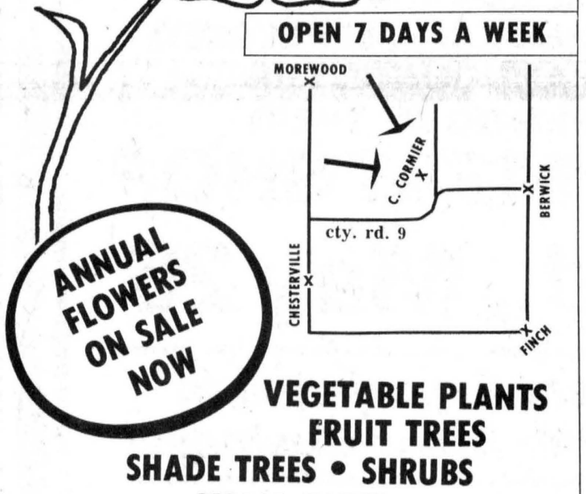

FREE ESTIMATES

AWNING MANUFACTURER
IRON RAILINGS
ALUMINUM RAILINGS & SHUTTERS

RICHARD LAFRANCE
821-1854

THINKING ALUMINUM?

Count on experience and know-how

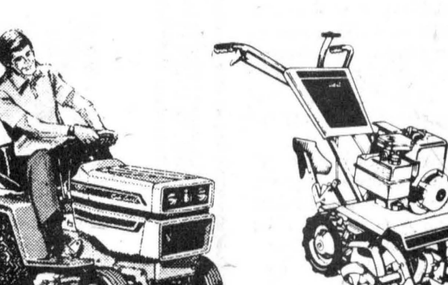

DOORS • WINDOWS • PATIO-DOORS
PRODUCTS AND INSTALLATION

ALUMINUM OR VYNIL SIDING GUARANTEED FOR 30 YEARS

ROCK LAFRANCE

443-5384 • EMBRUN

Morrisburg welcomes Premier

MORRISBURG (Staff) - Ontario Premier William Davis received a traditional welcome from Eastern Ontario here Friday with the skirling of the pipes and church-style dinner awaiting him in the Civic Centre.

Almost 200 party faithful attended the luncheon, sponsored by the SD&G Progressive Conservative Association, to hear the premier respond with an early campaign speech that included no rash promises but called for a strong Ontario.

Mr. Davis joked during a part of his address, saying it was an honor for him to visit the riding which has been a Tory stronghold for a number of years.

"Economic expansion and growth, primarily by large and small businesses, in rural communities and not by government" is in store for Ontario, if the Conservatives are returned, Mr. Davis said.

He called the June 9 provincial election "vital" in keeping Canada united. He said Ontario must show a great deal of understanding and provide leadership to ensure Canada remains together.

"It's you're future. It's you're choice" said Mr. Davis in quoting his party's election slogan.

His government promised a farm income stabilization program, said Premier Davis, and there is one - a voluntary one.

The New Democratic Party and Liberals have challenged that policy but Mr. Davis questioned their expertise on agriculture. "We don't want to run the farmers out of this province" he said.

Premier Davis challenged Dr. Stuart Smith on his party's financial policy and Stephen Lewis on his policies. "It's great to see Mr. Lewis on the defensive," noted the premier.

He said "I'm going to continue to tell the people of this province the facts. This party wants more economic growth and you will see it, but you won't with the NDP".

The past government has reduced its public service by nearly 4,000 and his party would like to create more permanent jobs rather than short-term employment for the private sector.

Pipers Major John MacKenzie and Arnold Munro, both of Maxville, escorted Mr. Davis and his wife Kathy from the special campaign bus to the entrance of the Civic Centre.

There they were met by MLA for Stormont, Dundas and Glengarry, Osie Villeneuve, his wife, Morrisburg Reeve William Dillabough, other local dignitaries and numerous photographers.

On making his way from the stage to the bus for his exit, Premier Davis took time to meet several local people and shake hands with the many constituents of Mr. Villeneuve.

Both the premier and Mr. Villeneuve were presented with briefs from the South Nation Valley Drainage Committee by Matilda Township Councillor Lorne Mellan, Anna Merrakker-Smail, Doris Tinkler and Shirley Belanger.

William Dillabough welcomed the premier, Mr. Villeneuve introduced him and Bruno Massie, co-president of the SD&G Progressive Conservative Association, thanked him.





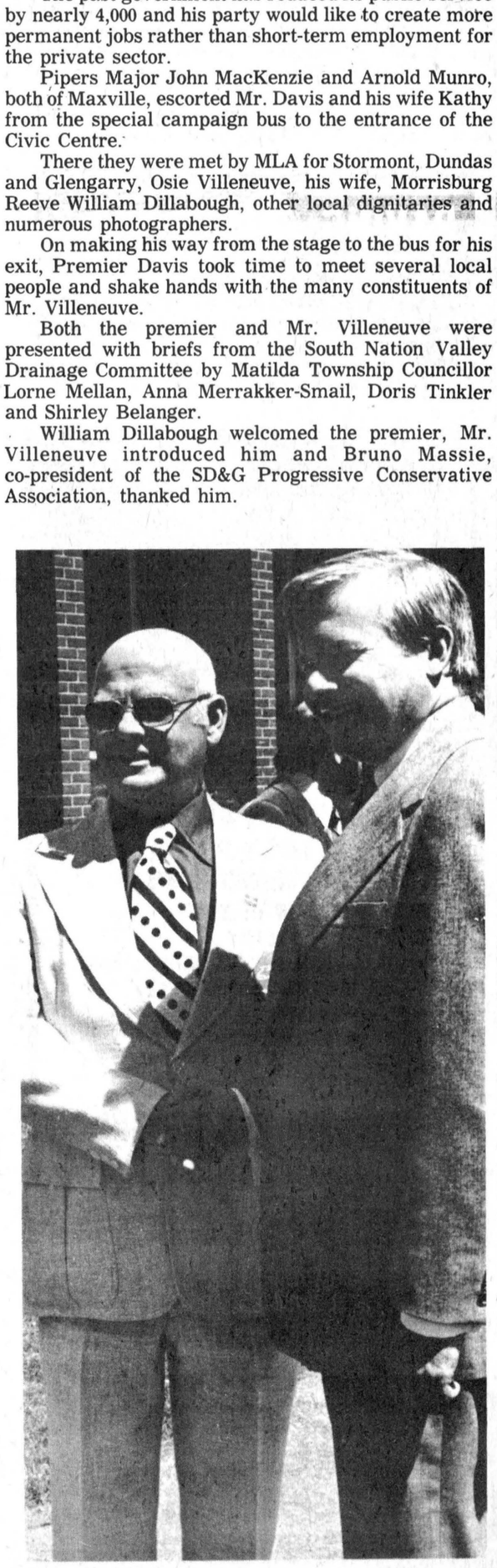

Inside Ingleside

by Jean Jeacle

Mothers, in the eyes of their daughters, are unstable beings at best. They say that they want people to look attractive but when the daughters deck themselves out in the latest fashions the mothers say, "You're not going out looking like THAT!!"

Mothers complain when their daughters are loud and then worry when they are quiet. They TELL their daughters to stand up for their opinions but EXPECT them to do what they are told.

On the other hand, daughters, according to their mothers, are equally unfathomable. They insist that they cannot eat meat and vegetables because of the fat content, yet they persist in dieting on chips and cola. Daughters want to be mothers but they do not always approve of them. Mothers, in turn, fret that daughters think more about what is on their heads than what is in them.

All in all, mothers think that daughters are sometimes nice and sometimes nutty, and daughters feel the same about mothers. Every once in a while, though, between the nagging and the nonsense, they catch a glimpse of each other not as relatives but as PEOPLE and they like what they see.

When Martha and I go to the Mother and Daughter Banquet this week... even if we have just had an argument about hair or fingernails... we will be pleased and proud to belong to each other.

BITS & PIECES

- Best Wishes to **Harvey Armstrong** and **Ruth Pollock**, the new presidents of the Jaycees and Jaycettes.

- If you can remember when **Sanford Wells** began selling cars, then you are older than Jack Benny would ever admit to. The Wells' family firm is celebrating 40 years with Ford.

- Ingleside Minor Softball registration takes place this Saturday. Boys and girls of all ages can bring their money ($3 per family) and sign up at the firehall from 10am to 12 noon. At the same time they can register for swimming lessons. (See details elsewhere in this edition.)

- **Joyce Boals** is a very sharing person. If you stop to comment on her landscaping efforts she hands you a shovel.

- I am on the lookout for crafts to be displayed at the Dandelion Tea and Talent Display. Call me (537-2501) and tell me what you have to show.

- Be careful when you wink at **Gordon Ross** at the United Church Auction this Saturday. He may think that you are bidding rather than flirting.

- **Grace Anderson** wins my **Good Neighbor** nomination this week. She helped save my sanity by helping Martha learn how to knit for Brownies.

With or without firecrackers, I hope you all have a bang-up holiday weekend here, "Inside Ingleside."

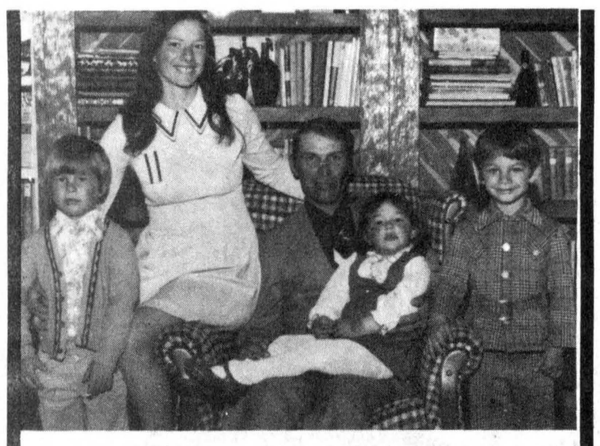

JOE O'NEILL

N.D.P. FOR S.D. & G. IS CONCERNED WITH

- **THE CONDITION OF THE FARMING INDUSTRY**
- **THE HIGH O.H.I.P. PREMIUMS AND THE CUTBACKS IN HOSPITAL BEDS AND STAFF**
- **HIGH UNEMPLOYMENT AND CONTINUAL FACTORY LAYOFFS**

A Vote For Joe O'Neill Is A Vote For . . .

RE-DIRECTION OF GOVERNMENT SPENDING TOWARD:

1) Farming, through adequate farm income plans.
2) Lower OHIP premiums for low and middle income families
3) Affordable housing
4) Insulation in homes to create jobs, save energy and lower heating costs

COMMON SENSE NOW NDP

O'NEILL JOE N.D.P.

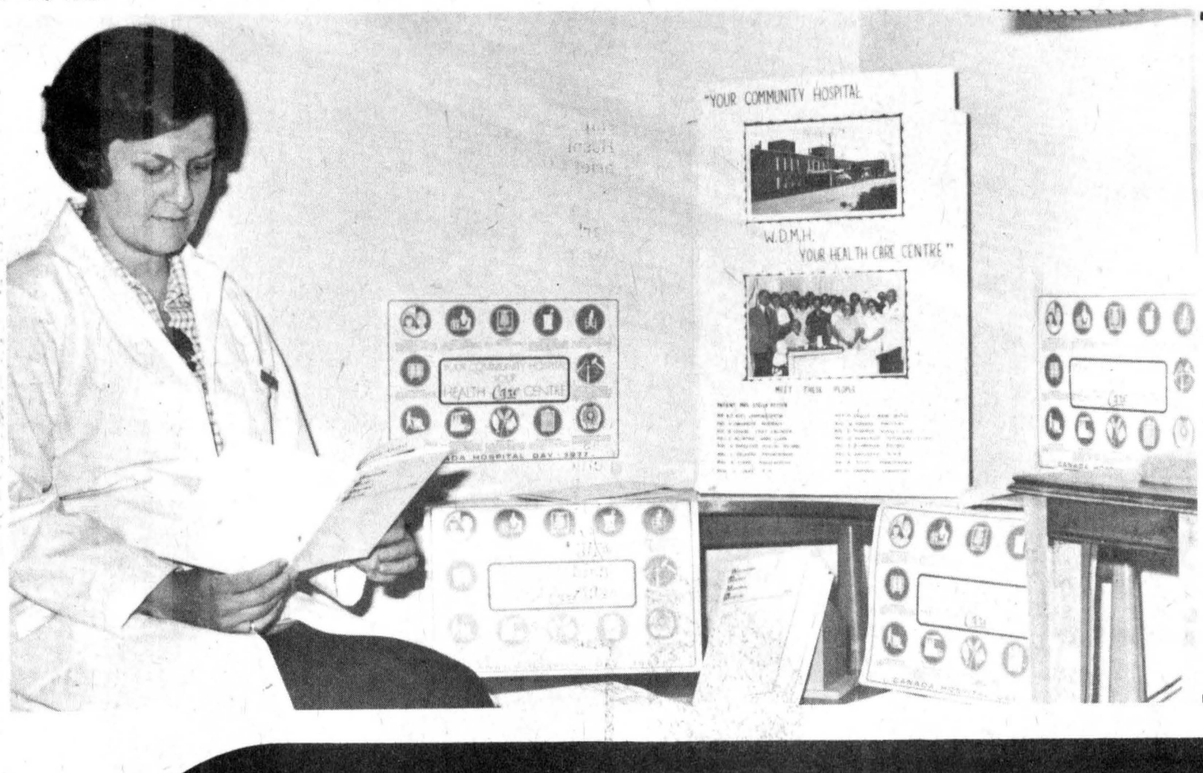

Hospital Day at WDMH

The Winchester District Memorial Hospital was a busy place Thursday celebrating Canada Hospital Day. The theme for 1977 was "Your Community Hospital - Winchester District Memorial Hospital - Your Health Care Centre". To mark the day, posters were on display in the hospital and placemats depicting Canada Hospital Day were distributed to local restaurants for use Thursday. Mrs. Caroline Manley, RN, Director of Nursing, took time out of her busy schedule to quickly glance through a copy of the hospital's annual report for 1976. -staff photo-

Pro

UP AND AT 'EM... IT'S SPRING GARDENING TIME

SALE

HYBRID ROSE BUSHES $2.99	**FLOWERING CRAB APPLE** ASST'D. COLOURS 4'-5' **$6.75**
CLUMP BIRCH 5'-6' **$15.50**	**CRIMSON MAPLE** 5'-6' **$18.95**
NORWAY MAPLE 5'-6' **$12.50**	**MOUNTAIN ASH** 5'-6' **$8.50**
LOMBARDY POPLARS 5'-6' **$5.75**	

HOW DOES YOUR GARDEN GROW?

with Fertilizers!

TURF, Special , 44 lb. $8.80
TURF, Weedaway, 44 lb. $12.90
VITORGANIC, 44 lb. $5.95
KENTUCKY BLUEGRASS SEED, . lb. $1.29
DUTCH SETS, Grade A, lb. . . . . 85¢
MULTIPLIERS, lb. . . . . 95¢

COMPLETE SUPPLY OF FISHING EQUIPMENT

20' BAMBOO FISHING POLES $2.75



D 209 "GARDEN MASTER" 3 1/2 H.P. VERTICAL SHAFT TILLER. Performance plus economy in a great work-saver! 12" tines with heavy-duty gear drive for really tough going. 9" steel wheels, semi-pneumatic tires. Handle-mounted throttle and clutch control for convenience and safety. Easy rewind start.
Spring Special! 219.95

E 211 "GARDEN MASTER" 3 H.P. CHAIN-DRIVE TILLER WITH REVERSE. Adjustable 14" bolo tines plus 10" x 1.75" double-disc steel wheels let you adapt to a variety of jobs. Dependable 4-cycle 131 cc engine with recoil start, handle-mounted clutch control. A great machine at a budget-pleasing price.

F 210 "GARDEN MASTER" 5 H.P. HORIZONTAL SHAFT TILLER. Super-duty B & S engine plus self-sharpening 14" tines for big jobs. Handle-mounted throttle control with Forward - Neutral - Reverse selections, powerful gear drive. 10" steel wheels, steel handle with comfortable grips. Easy recoil start. **Save! 269.95**

SHOP PRO WHEREVER YOU GO

Pro

BYERS BUILDING SUPPLIES LTD.

CHESTERVILLE — 448-3318

Prices subject to prior sale.

Items may not be exactly as illustrated.



Confirmed at St. Bernard's

His Grace Bishop Eugene Larocque administered the sacrament of confirmation on seven candidates at St. Bernard's Roman Catholic Church, Finch, at 10am mass Sunday. Receiving the sacrament are, front, Lillian Denneny, Mary Baker, His Grace, Ronnie Hunt and Terry Marsolais; rear, Kathy MacMillan, Fr. R. Bougie, Pauline Jans and Mike Picard.

-mcmahon photo-

Parks employee dies

Errington Maynard Casselman, a native of Williamsburg Township, died in Cornwall General Hospital Tues., May 3 following a brief illness. Mr. Casselman was 55.

An employee of St. Lawrence Parks Commission, he was one of five children of the late Frank Casselman and the former Eva M. Bowman, who survives. He was born in Williamsburg Township September 20, 1921 and attended township schools, marrying the former Anna Dale Ferguson, who survives, April 17, 1942 in Cornwall. Mr. Casselman was a member of St. Peter's Lutheran Church, Williamsburg.

Besides his wife and mother, he is survived by five children, Ellyn (Mrs. Donald Wells), Williamsburg, Myrna (Mrs. Reginald Anderson), Riverside Heights, Carol (Mrs. Garry Richardson), Osgoode, and Melanie and Kimberley, both at home; three sisters Viola (Mrs. Vincent Casselman), Williamsburg, Arabella (Mrs. George Richmire), Williamsburg, and Jean (Mrs. Donald Roles), Morrisburg, and by one brother, Wellington, Williamsburg.

The funeral was held from St. Peter's Lutheran Church at 2pm Thurs., May 5 with Rev. John Boehmer officiating and interment was at Williamsburg New Union Cemetery. Pallbearers were Orval Crowder, Mahlon Gow, Ben Mesman, Jack Dickland, Duain Hutt and Denzil Serviss.

PARTICIPACTION

$81,000 to SD&G in Wintario draws

(Staff) - The big winner has eluded Stormont, Dundas and Glengarry during the past year but total winnings from Wintario draws are $81,000, according to Roybern Distributers Ltd., Cornwall.

Stormont County has been the luckiest with $40,000 in winning tickets. Dundas was next, winning $21,000, and Glengarry collecting $20,000.

Raymond Cardinal, Avonmore, and 10 others; Joan Housh, Long Sault; Pauline Lavictoire, Crysler, and Gary Walker, Berwick, were each holders of tickets worth $10,000.

Doug Grenke and G.W. Gorrell, Morrisburg, and Esther and Graham Caldwell, Iroquois, won $10,000 and H. Lafreniere, Iroquois, won $1,000.

In Glengarry county, Tekla Szczygiel, Alexandria, and June McGregor, Martintown, each won $10,000.

SAUVÉ
39 Main Street North
ALEXANDRIA, ONTARIO
(613) 525-2940
REAL ESTATE LIMITED

'ASK A SAUVÉ MAN, HE'LL GLADLY HELP YOU'

FOR SALE

In Eastern Ontario, we have several complete dairy farms ranging in size from 100 to 400 acres and $95,000. to $450,000. in price. Bare farms, owners having retired from dairy, beef, hog and poultery operations, all sizes and prices. Residential properties, urband and rural locations ready for occupancy. Large and small parcels of vacant land to suit any purpose. Give me a call. I will be pleased to provide full descriptions.

Many properties available — Give us a call

Wallace Morris
FINCH — 984-2227

LOUGH & LEWIS
CHARTERED ACCOUNTANTS
CHESTERVILLE, ONT. — 448-2092

JOHN'S
GENERAL CARPENTRY
BUILDING CONSTRUCTION
Complete Remodelling
ADDITIONS • CARPORTS • GARAGES
• CUSTOM BUILT HOMES
• ALUMINUM SIDING • OVERHANGS
ALL WORK GUARANTEED
For Free Estimates Call...
JOHN KURVINK
448-2683

COMPARE

BURNS BACON, 10 lb. boxes	$5.95
BUTT PORK CHOPS, lb.	$1.09
PORK SHOULDER ROAST, lb.	99c
PORK LIVER, lb.	59c
SIDES OF BEEF, Cut, wrapped & frozen	79c

EARL'S MEATS
PHONE: 448-2324 Chesterville, Ont.

STORE YOUR FURS NOW!
WIN a Portable COLOR TV
to celebrate our 50th Anniversary with every fur garment you store with us you get a chance to win a Portable Color TV to be drawn on June 30th, 1977.
• We Clean Suedes and Leathers
• Pick-up and Delivery Call 932-4030
• 12 Months Insurance At Low Rates
• Free Estimates On Repairs and Styling
• Have Them Lusterized If Cleaned
• All Work Done On Premises
LAVIMODIERE FURS
117 Montreal Road
Cornwall
932-4030
Master Furrier...Michael Remer

USED TRACTOR BUYS from ACRES EQUIPMENT LIMITED

1210 65 HP No. 299 93 HRS. 8700.
870 80 HP No. 302 2,786 HRS. 7500.
1370 156 HP No. 287 147 HRS. 23,900.
990 53 HP No. 281 133 HRS. 8495.
Int. 674 62 HP No. 258 586 HRS. 8900.
885 No. 28 43HP 441 HRS. 4895.

990 - 53 HP - No. 298 - 281 HRS. 6973.
1212 - 65 HP - No. 284 - 461 HRS. 7200.
1210 - 4 WHL - 65 HP - No. 201 - 47 HRS. 12,600.

ALL CASE TRACTORS FULL 12 MONTH WARRANTY
PLUS
"ASSURED AVAILABILITY PLAN"

Long Distance TOLL FREE 1-800-267-8235
ACRES EQUIPMENT LIMITED
774-2834



We Know All About Trucks
Don't make a move without seeing us. We'll supply you with the right truck parts for every G.M. truck on the road.
For G.M. Truck Parts
GET THE FACTS FROM THE
Parts Department at
ROY'S GARAGE
(GREEN VALLEY) LTD.
Green Valley
Tel. 525-2300

SURGESON ELECTRIC LTD.
1730 Pitt St.
CORNWALL
933-2355

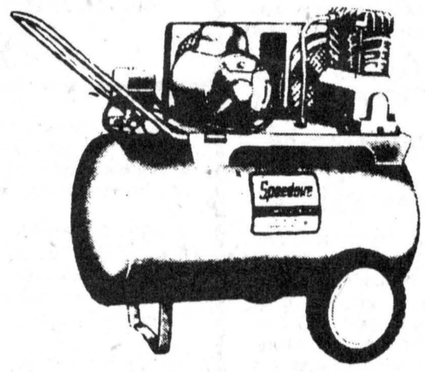

1 Year Guarantee With Farm Certificate

¾ HP 12 gal. tank _____ $216.74
1 HP 20 gal. tank _____ $304.19
Portable compressors Ideal for Spraying Air Tools, Pumping Tires, up to 2 HP Available.

SUMMER SPECIALS

PURITAN BRAND STEWS, 24 oz. can (Beef, Irish, Meatball, Weiners & Beans)	85c
KRAFT MINIATURE MARSHMALLOWS 10 oz. pkg	39c
TAILLEFER BRAND WEINERS, 1 lb. pkg.	69c
THRIFTY BACON, 1 lb. pkg.	75c

FULL LINE OF PICNIC AND BARBECUE SUPPLIES ON HAND!

STORE HOURS
MON-FRI. — 7:30am-9pm
SAT. — 7:30am-8pm
SUN. — 10am to 5 pm
Doug's SERVICE
NEWINGTON • 346-5689



Double winners

The Osnabruck Township novice girls team recently captured the regular season and playoff championships in the Cornwall Township league. Members of the winning team are, front, left, Katie Hollister, Belinda Armstrong, Shelley Acres, Nancy Shaver and Sandy Adams, back, Eric Johnson (coach), Barbara Johnson, Carol Prieur, Patty McEwan, Natalie Thompson, Janice Hartle, Ann Zeran, Karen Dell and Brian McEwan (coach). Absent are Janet Wells, Nancy McEwan. -photo by shelley mcintyre-



Sport Shorts

by Al Levere

MOOSE SPEAKS OUT OF TURN

This area's own John "Moose" Wensink has delivered some rather harsh remarks towards Montreal Canadien star Guy Lafleur but has been unsuccessful in backing them up.

Wensink, a Maxville boy and rookie with the Boston Bruins of the NHL, told reporters after last Tuesday's playoff game the Habs' right winger had better look out.

Wensink, who watched the game from behind the Boston bench, said he would cut Lafleur's head off since the Boston players were not very happy about Lafleur shooting at Mike Milbury.

We may have to call the Boston rookie "Sir" but the Montreal players must have had a good laugh when reading the daily journals the following day. They must have been rolling on the floor Thursday night when Lafleur counted two goals and two assists in Montreal's 4-2 win.

Even NHL president Clarence Campbell commented on Wensink's remarks saying "that's pretty dangerous talk".

Wensink may have been an enforcer when he performed with the Cornwall Royals of the Quebec Major Junior A Hockey League but he must remember to first establish himself as a tough guy in the NHL before he makes statements like that.

Heed the call Mr. Wensink. There is always someone tougher even if you are the toughest. And, Montreal just happens to have a few guys who qualify in that department.

The Montreal Canadiens' organization says Lafleur is not at his peak performance yet but the Boston Bruins and other NHL teams are probably wishing he would retire.

Wensink's threat fell on deaf ears. Lafleur, after hearing the promise from the Boston rookie, promptly played a part in all six Montreal goals in the two final games.

In so doing, he won the playoff scoring title and was presented with the Conn Smythe Trophy for being the most valuable player in the playoffs.

MAD CANADIAN RETURNING

The month is May and the year 1977, when Ken Carter promised to jump over the St. Lawrence River to Ogden Island, NY.

Carter was scheduled to make the historic "Country Mile Jump" last summer but it was postponed less than a week before it was to take place. Carter is apparently returning to the Morrisburg area in the near future and has indicated he will jump 18 cars June 29, the opening night of the community's Old Home Week activities.

Known as the Mad Canadian, Carter recently established a world record by jumping his car over 12 tow trucks, a distance of 125 feet.

Matilda Township Reeve George Cooper and some Morrisburg and area businessmen will probably be watching the June 29 leap in hopes of Carter landing on the 17th vehicle.

Dairy Princess guest of Osnabruck Ctre. WI

(Special) - The Osnabruck Centre Womens Institute Branch had as its guests Misses Doreen Jans, Stormont Dairy Princess and Debbie Dewey, who has just returned from a trip to Australia, New Zealand, Fiji Islands and Hawaii, at its May meeting in the hall.

Presiding was Mrs. Lola Lambert, assisted by Mrs. Charles Bush, secretary-treasurer.

The roll call was answered by exchange of slips and bulbs with an attendance of 16 members and four visitors.

Letters were received from the Canadian Save the Children Fund on a meeting at Knox United Church, Cornwall, to begin with dessert and coffee at 7:30 May 30.

On June 2, at 7:30pm at Roxmore Public School, Avonmore A Food Forum "more about nutrition and family meals", will be held and everyone is welcome.

There were four delegates appointed to the District Annual May 19 at Osnabruck Centre Hall.

Miss Jans spoke of her home and the dairy industry. She also spoke about the different cheeses and had samples for members to taste and identify, and gave out booklets.

Miss Dewey had a film of the different places she visited and two post card books on her trip. The speakers were thanked by Mrs. Bush and were presented with gifts.

Mrs. Ferguson conducted a cake contest.

The June meeting will be held in the hall with the date to be announced later. Hostess as will be Mrs. Morley Warner and Mrs. M. Stewart.

Lunch was served by Mrs. B. Countryman and Miss B. Shaver. They were thanked by Mrs. Warner and a social time was enjoyed.

Maxville SPS pupils collect $300

MAXVILLE (Special) - The spirit of determination to achieve the desired financial canvass goal to make the Maxville and District Arena a reality is possible best exemplified this week by campaign chairman Garry Smith's report.

Grades seven and eight of the Maxville Senior Public School were among the first, a few weeks ago, to organize their own contribution to the building fund.

The pupils started ringing door bells before the garden and flower bed planting got underway. Answering the calls, prospective gardeners were shown a variety of package seeds and a pleasing sales pitch.

The desire of the students to help in this unique way met with a fine response and a profit of almost $300. "It is not the amount of money that is so significant, it si the exemplary effort by our youth in aid of our very important project that is so impressive," said Mr. Smith.

The Maxville Lions Club has also recently pledged $30,000 towards the project.

Riverside Heights WI holds May meeting

(Special) - Mrs. Robert Burns was hostess for the May meeting of the Riverside Heights WI held at the Senior Citizens Apartments Lounge.

The curator, Mrs. Burns, had for roll call an item for the Tweedsmuir History. April birthdays were celebrated by Mae Fisher, Gracie Stafford and Isabel Eady.

Plans were made for catering to the Seaway District High School athletic banquet and the Grade 8 graduation at Riverside Heights.

Next meeting will be held at Mrs. Clare Nugent's June 13 with a topic of "Public Relations."

Money for the Dundas County trip in August is to be turned over to Mary Nugent by June 6. The card convenor, Mrs. Gerald Erratt, sent four get well and one sympathy cards. The food committee will meet at 8pm June 1 at the home of Mrs. David Stevens.

4-H girls honored for completing six homemaking clubs were presented with a lovely 4-H pendant engraved with the girls' names. These were Cheryl Erratt, Heather Hart and Brenda Henophy.

The guest speaker was Glen Cunningham, who spoke on how Upper Canada Village originated and he illustrated his talk with slides.

The meeting closed with the Queen and lunch was provided by the luncheon committee.

Morewood native dies

A native of Morewood and resident of Morrisburg, Donald David Coulthart died in Kingston Thurs., May 5 after a brief illness. Mr. Coulthart, who had been employed as a construction worker, was in his 64th year and had resided in Toronto before moving to Morrisburg four years ago.

A bachelor, Mr. Coulthart was born in Morewood December 17, 1913, one of five children of the late William O. Coulthart and the former Ethel M. Edgerton, who survives.

He received his education in North Winchester Township and served in Europe during World War II with the Cameron Highlanders of Ottawa. He was a member of Knox Presbyterian Church, Morrisburg.

He is survived by his mother; one sister, Jean (Mrs. Clifford Kelly), Morrisburg; two brothers, Harold, Morewood, and Ralph, Morrisburg, and by two nephews.

The funeral was conducted by Rev. Lloyd MacLellan from the Fairbairn Funeral Home, Morrisburg, at 2pm Mon., May 9, with interment at Morewood Presbyterian Church Cemetery. Pallbearers were Glen Macgregor, Kenneth Hillis, Middy Goddard, Dick Hutt, Orvil Brinston and Hector Dubeau.

PARTICIPACTION

GENSTAR Chemical Limited
NUTRITE — To Better Serve Your Agricultural Needs — NUTRITE

MANUFACTURERS OF
* Blended Nutrite Fertilizer * Premium Three & Five Star Analysis * Bags & Bulk Service * Bulk Spreaders — 4 ton rental * Anhydrous Ammonia * Applicator Rental Service

Plants located at

SEED CORN
P.A.G. & CARGILL

CHEMICALS
AATREX, BOOSTER PLUS, LASSO, BLADEX, SUTAN CMPP, 2-4-D, MCPA & BRUSH KILLER

NUTRITE

CORNWALL
42 FRONTENAC STREET
932-0275

CHESTERVILLE
448-2318

...Giving nature a helping hand

CO-OP

Corn weed control
EVERYTHING TO GET THE JOB DONE!

AAtrex 90W
The time-proven formulation that's been the standard for controlling broadleaf weeds and grasses in corn.

Bladex WP or Liquid
Pre-emergence or early post-emergence spray with low residue. Particularly effective for grasses and safe for reseeding crops.

Surfactant Oil Concentrate
Apply with Atrazine for early post weed emergence treatment. Extends period of application and increases efficiency of herbicides.

AAtrex Liquid
The most convenient corn herbicide. Combines well with other herbicides and liquid fertilizer for pre-plant, pre-emergence and post-emergence application.

Sutan +
Controls grasses in corn. Combines with Atrazine to control broadleaf weeds as weil. Gives good crop tolerance on wide range of soils.

YOUR CO-OP HAS OVER 150 LICENCED CHEMICAL OUTLETS AND TRAINED CERTIFIED STAFF.

UNITED CO-OPERATIVES OF ONTARIO
CHARGEX WHERE AVAILABLE — master charge
FINANCING AVAILABLE THROUGH
CHESTERVILLE FINCH CORNWALL
448-2377 984-2450 933-4935

BICCUM McINTOSH Real Estate Limited Broker
WINCHESTER, ONTARIO
774-2832

INCOME PROPERTY — Brick home on quiet residential street in Chesterville. Large 3 bedroom unit with livingroom, diningroom and kitchen. Bachelor apartment with kitchen and livingroom. Recently renovated. Good income.

THREE BEDROOM Home on quiet residential street in Chesterville. Completely and attractively decorated with professional ideas and style. Solid oak cupboards, carpeting throughout, partially finished rec. room with fireplace. Must be seen to be appreciated.

NEW HOMES — We have a good selection of new homes nearing completion in Chesterville. All have three bedrooms and electric heat. Prices range from $41,900.00 to $48,000.00.

WEST OF CHESTERVILLE — Older 1½ storey home along river on 1 full acre lot. Three bedrooms, new well, pressure system and hot water tank. Good starter home.

NEW SPLIT-LEVEL HOME in Chesterville nearing completion. Electric heat, 3 bedrooms, 1 bath, good sized kitchen with breakfast nook, dining-room and good sized living-room. Reasonably priced for early occupancy.

NEAR CHESTERVILLE — 250 acre dairy farm with two houses, large barn, 2 silos and milkhouse. 75 acres tile drained. Eligible for F.C.C. financing.

SOUTH OF CHESTERVILLE — 133 acre farm with good house, new single storey barn, 36' x 100' and new silo. Barn has several possiblities. Priced right with financing available.

CALL: LARRY STEVENS
CHESTERVILLE, ONT.
BUS.: 448-2854
(9 AM to 12 NOON)
RES.: 448-2875

LOOKING FOR REAL WHOLESALE PRICES!
NOT FICTIOUS DISCOUNTS
SAVE
WE HAVE A STOCK AT PRESENT OF FIXTURES AT PRICES
UNBELIEVABLY LOW!
HOUSE OF LIGHTING
LONG SAULT, ONT.
16 JOHNSON CRES.
North of the Shopping Centre

"WHEN IT COMES TO LIGHTING THE HOUSE OF LIGHTING ARE THE NOBODY WHO UNDERSELL EVERYBODY"

LOVELY GLASS SWAGS, (in three different colors) ..$15.95
TRI-LIGHT TABLE LAMPS $9.95
POLE LAMPS, all priced to fit any budget
3-LIGHT COLONIAL FIXUTRES, with chimneys and shades $21.95

Our regular cataloque items which we mostly stock are priced to more than compete.

Our huge inventory makes it possible to fill large and small orders of lighting fixtures from stock immediately.

We invite the general public to visit our well-stocked showroom during regular hours or by appointment any evening.

Open 9 - 6 p.m. daily, except Wednesday and Sunday, and in the evening by special appointment.

CLOSED ALL DAY WEDNESDAY
Phone for evening appointments - 534-2912



CARPET SPREE
50% off
BEAVER • KRAUS
ARMSTRONG • CORNETT
UNITED • BEERLESS • OZITE
AND MANY OTHER BRAND NAMES
WALL PAPER OVER 400 PATTERNS IN STOCK TO CHOOSE FROM 50% off
Grumbacher Art Material at 15% OFF
LIMITED QUANTITIES
Elegant PAINT and CARPET CENTRE
SHERWIN-WILLIAM PAINT 20% OFF
CARBOZITE PAINT
Pick up your FREE sample and give it a try!
14 MONTREAL RD. • CORNWALL • 933-3431

THE CHESTERVILLE
RECORD
SPORTS
PAGE 23 , WED., MAY 18, 1977





Community members honored

The Fourth Annual Embrun Sportsman Awards Banquet offered plenty of surprises Firday night. MLA Albert Belanger delivered the most surprises by presenting a cheque for $8,952.82 from the Ministry of Culture and Recreation and announcing that $17,905.64 would be coming from Wintario with $40,000 approved for repairs to the community arena. Mr. Belanger, on the left, also presented a special award for an act of bravery to Arthur Gregoire who on July 23, 1976 saved his wife and granddaughter from drowning in Lake Cameron, PQ, when the vehicle in which they were riding plunged down an embankment and into 30 feet of water. On the bottom left, Jacques Emard, left, accepts the athlete of the year award from president of the Embrun Recreation Association Claude Gagne. Mr. Emard has been involved in all community sports for over 20 years. At the bottom right, Roger Laplante, left, receives the sportsman of the year award from Russell Township deputy-reeve Albert Bourdeau. Mr. Laplante has been active with all community activities and has been president of the Embrun Oldtimer Association for the past three years as well as being a member of the Knights of Columbus hockey team. Township Reeve Gaston Patenaude presented Jim Baribault with the citizen of the year award. Mr. Baribault is the township's representative on the Prescott and Russell County Board of Education, a minor hockey organizer and an organizer of a girls' hockey team. On the right, is Mr. Laplante, left, Mr. Baribault and Mr. Emard with Embrun Recreation Association president Claude Gagne. -staff photos-





Pronovost completes head table

(Staff) - Marcel Pronovost, coach of the Hull Olympics of the Quebec Major Junior A Hockey League and a 21-year performer in the National Hockey League, will be the guest speaker at the Fourth Annual Chesterville Sports Awards Night Sun., May 29.

A defenceman, Pronovost spent 15 seasons with the Detroit Red Wings before being traded to the Toronto Maple Leafs where he played six years.

He spent some time as a playing coach of the Maple Leafs' farm team, Tulsa Oilers, and one year with the defunct Chicago Cougars of the World Hockey Association. He has been coach of the Hull junior team for the past two seasons.

Joining Pronovost at the head table will be master of ceremonies Moe Racine, a retired member of the Ottawa Rough Riders football club, Ron Piche of the Montreal Expos, Janet Morrisey of the Nepean Figure Skating Club and Kevin Gillis, songwriter and host of CTV's "Bang, Bang You're Alive".

Admission to the family event is $1 each and includes eligibility on a draw for two racing bicycles. Remember, it starts at 7:30pm Sun., May 29 at the Chesterville and District Community Centre.

Help your
Heart Fund

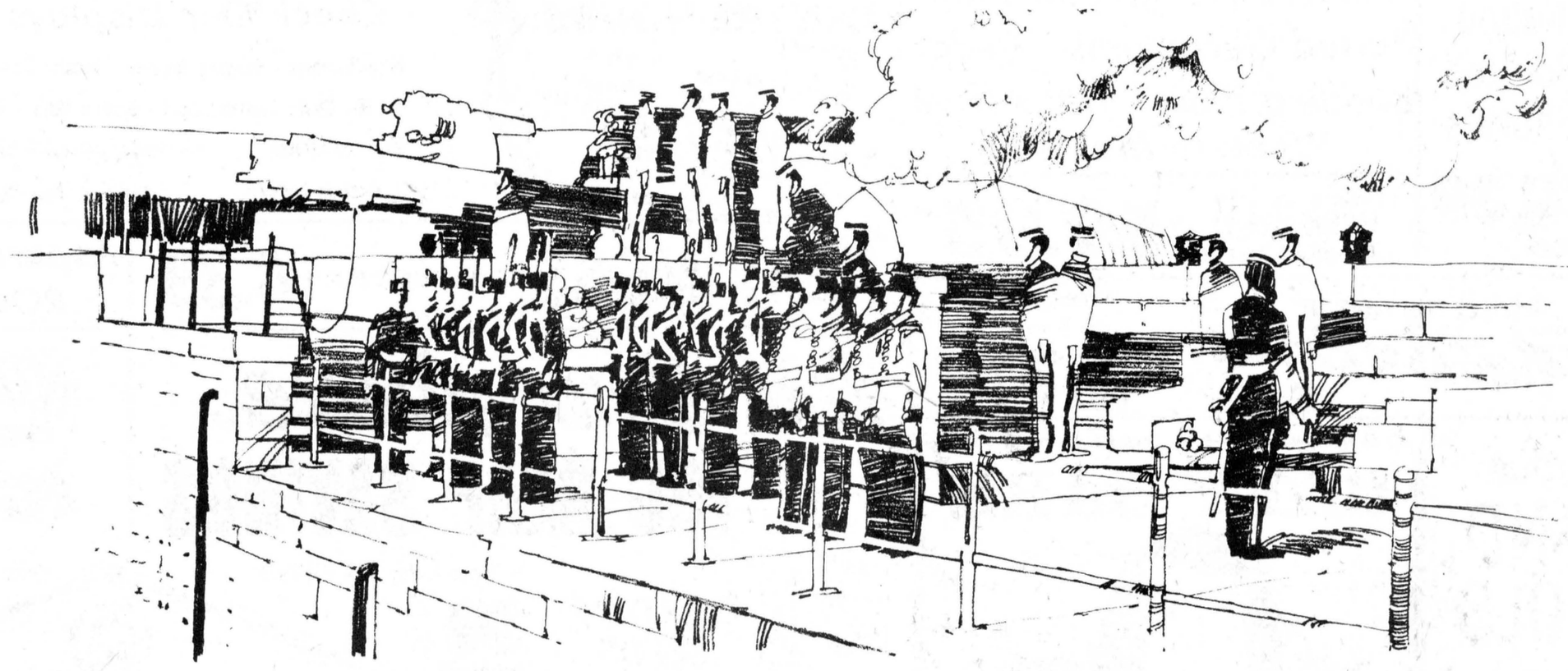

Old Fort Henry~proud guardian of spectacular tradition.

The resounding boom of a cannon salute, the crack and rattle of a rifle volley, the blare of a bugle and the beat of a drum – Old Fort Henry comes vividly to life with precision military drills – spectacular sunset Retreat ceremonials most Wednesday and Saturday evenings during July and August. Step through the portals back to the days of high adventure for a unique perspective on 19th century life. Open mid-May to mid-October in Kingston. Be sure to visit the beautiful St. Lawrence Parks and historic Upper Canada Village. Write for a free colour brochure: The St. Lawrence Parks Commission, Box 740, Morrisburg, Ontario, Canada K0C 1X0.

St. Lawrence Parks Commission.



Sports night prize

Recreation director Rick St. Dennis and Chesterville minor hockey association president Bob Youmelle display one of the tickets they were selling Saturday for the Chesterville Sports Awards Night to be held at the Arena Sun., May 29. The admission tickets, priced at $1 each, are also good for a draw on this 10-speed bicycle and on a women's five-speed bike. The winners will have their choice of bikes. Guest speaker at the sports night will be Marcel Pronovost, former NHL great now coaching Hull Olympics of the Quebec Major Junior Hockey League. Other guests present will be Janet Morrisey of the Nepean Figuring Skating Club, Ron Piche of the Montreal Expos, emcee Moe Racine, former Ottawa Rough Rider offensive tackle and placekicker, and Chesterville's own Kevin Gillis. -staff photo-

SD&G athletes to compete in Ontario championships

(Staff) - Fears that Stormont, Dundas and Glengarry would not be represented at the Eastern Ontario Secondary School Athletic track and field championships at Kingston Fri., May 20 have been dispelled.

The tri-counties' 523 teachers ended their five week strike last Wednesday and the 10 secondary schools were represented at a meeting that night to discuss the possibility of a track and field season.

Stan Fisher, chairman of the SD&G physical education department, said Thursday each school presented a list of athletes and in what event they would compete.

In most cases, he said, only three or less names were entered in the various events. In some cases, more than three names were entered. With that in mind, it was decided to hold a small qualifying meet at General Vanier Secondary School in Cornwall Monday to determine the top three competitors in these events.

Mr. Fraser said the meet would be "fairly small" since there isn't the same degree of interest this year as there was in the past seasons.

The top three competitors in each event will represent SD&G at the EOSSA meet at Queen's University, Kingston, with the top two finishers there to advance to the regioanl meet at Oshawa May 28. The top qualifiers there will go to the all-Ontario championships at Laurentian University, Sudbury, June 3 and 4.

Morewood WI holds meeting

MOREWOOD (Special) - The May meeting of the WI branch was held at the home of Mrs. L. Thatcher, with Mrs. Hillis presiding.

The installation of offices took place and members were entertained by the 4-H girls.

Mrs. E. Thompson and Mrs. J. James introduced the girls who put on a skit titled "Wear it Well", which was well presented by the young members.

Mrs. C. Crump gave a report on her tip to the officers' conference in Waterloo.

Hostesses were Mrs. Hutchinson, Mrs. Thatcher Mrs. Hutt and Mrs. Crump.

18 area athletes entered in EOSSA championships

(Staff) - The three local secondary schools will send 18 athletes to the Eastern Ontario Secondary School Association's Track and Field Championships at Kingston this Friday.

North Dundas District High School will send the largest contingent with 10 athletes while Tagwi Secondary School will have seven athletes and Osnabruck District High School, Ingleside, one.

The top two finishers in each event at the E.O.S.S.A. meet Friday will advance to the regional meet to be held at Oshawa Sat., May 28.

Osnabruck will be represented by Kevin Wells in the senior boys' 400 metre event.

Tagwi is sending three girls and four boys to compete in 13 events. Valerie Wert and Gylaine Thauvette will each compete in the junior girls' 1,500 and 3,000 metre events. Marion Vanderwelen will participate in the midget girls' 1,500 and 3,000 metre races.

Lyle Bush will represent the double blue in the junior boys' 100 metre dash while John Ramsbottom will compete in the seniro boys' 100 and 200 events. In the midget boys' division, Andrew Mesman and Danny O'Rourke will compete in the 1,500 and 3,000 metre races.

North Dundas will once again be well represented by its large representation.

Kathy Workman will compete in the senior girls' 100 metre hurdles and long jump and Pam McPhail will be in the junior girls' 800 metre race. Sue Smith is entered in the junior girls' 100 metre hurdles event and Joanne Graves is to compete in the junior girls' long jump.

In the boys' division, Dave McIntosh will compete in the senior 1,500 and 3,000 metre races while Roger Cherton will participate in the junior 3,000 metre race.

Brent Thompson will be in the junior boys' triple jump, Larry Erwin in the senior boys' high jump, Marty Little in the junior boys' shot put and Don Sidney in the senior boys' 100 and 200 metre sprint events.

Missing from this year's team will be sprinter Julie Holmes who is currently with the Canadian track and field team at a training camp in California.

FAMILY STYLE ENTERTAINMENT
Winchester
DOORS OPEN 7:00 P.M. CONTINUOUS FROM 7:30

One Complete Show Each Evening at 7:30 p.m.

THURSDAY	FRIDAY	SATURDAY
19	20	21

ADMITTANCE RESTRICTED TO PERSONS 18 YEARS OF AGE OR OVER

THE ENFORCER
Starring Clint Eastwood and John Mitchum.
Starring Clint Eastwood, John Mitchum and Tyne Daly, a new police woman.
See Dirty Harry help clean up some of San Francisco.

Sunday Night Special —
Sunday, May 22, 10 P.M.
DIAMONDS
Starring Robert Shaw, Richard Roundtree, Barbara Seagull and Shelley Winters.
The robbery of the Israel Diamond Exchange in Tel Aviv.

THE HORROR EXPRESS
Starring Telly Savalas, Christopher Lee and Peter Cushing.
A terrific show with three great actors. See Savalas at his best.
Recommended Adult Entertainment

MONDAY	TUESDAY	WEDNESDAY
23	24	25

THE WIND AND THE LION
Starring Sean Connery, Candice Bergen, Brian Keith and John Huston.
Filmed in Morocco. The action and music of this true incident is exhilirating.
Recommended Adult Entertainment

Better Gardening Begins Here!

LANNIN'S Garden Centre Is Open

Special Prices Effective Until May 21st, 1977

Round Pointed Shovels 5.39

Planted Hanging Baskets
Potted Geraniums - Cedars
Bedding Plants Will Arrive Week of May 9th

Western Red Cedar PICNIC TABLES Assembled, Prestained 59.95

SPECIAL GARDEN CENTRE HOURS:
Open Evenings — Until June 1st
Open Saturday Afternoon — May 21 and May 28 and Monday May 23. ALSO — Sunday, May 22 and 29, 1PM-6PM.

Check Our Displays . . .
Wheelbarrows - Hanging Baskets - Master Craft Planters
Mr. Chain Garden Fence - Garden Hose - Trellises
Water Sprinklers
We Stock Charcoal & Lighter Fluid
16-Ft. Pushup Ladders
5 and 6-Ft. Aluminum Step Ladders

NOW IS THE TIME TO Plant Rose Bushes
Nursery Grown Two Years Old 3.75

PEAT MOSS FOUR CUBIC FOOT 4.39

Asparagus & Rhubarb ROOTS IN STOCK

LADIES' GARDEN GLOVES Reduced By 20%

We Sow Value...
YOU REAP SAVINGS

Garden HAND TOOLS AND HOSES ALL REDUCED 15%

BABY BARN
A really NEW idea in garden storage sheds!
8 ft. x 8 ft. x 8 ft.
Completely Assembled
Delivered Locally 279.95

GARDEN SEEDS
All Types of Dutch Sets
Potting Soil — Potato Dust
Rose Dust — Tomato Dust
Maggot Killer
Fertilizers — Sheep Manure

LAWN SWINGS 89.95

Always A Buy At A Pal Yard
Retail Lumber and Building Supplies
774-2830
LANNIN LUMBER MART & CONSTRUCTION LTD.

STORE HOURS
Monday thru Friday, 7:30 to 5:00
Saturday, 8:00 to 12:00 noon

HIGHWAY 31, JUST SOUTH OF WINCHESTER

Over 200 attend Finch minor sports banquet

mcmahon photos

FINCH (Staff) - Over 200 persons were in attendance Saturday evening to honor the community's young sportsmen at the Finch Community Arena.

Village Reeve Lyden Hough welcomed everyone to the annual sports banquet, sponsored by the Finch Recreation Association, and told the young people they should be grateful to have the coaches who put so much time into sports during the season.

Chairman for the evening Barry Brownlee then called on Kathleen MacNaughton, who, on behalf of the Ladies' Recreation Association, welcomed the boys and girls and complimented them on their good sportsmanship.

Dalton MacMillan, president of the Finch Recreation Association, reminded the young participants winning doesn't count as much as being able to play with each other.

Carl Rines, a special head table guest, left one small important message which was to remember there is no shame in losing and what is much better than winning is being a gracious loser.

The idea, he said, is to play the game for fun, and not try to be a constant winner. The effort put into a sport is what counts. Coaches should set an example for the young people, Mr. Rines said.

In closing, he said to remember "if you can't play a sport for fun you may as well not be playing at all."

Receiving individual awards as the most valuable players and player exhibiting the best sportsmanship were participants in minor hockey, girls broomball, boys softball and girls softball.

Presented with minor hockey awards were squirt MVP Pat Sullivan; squirt sportsmanship award to Todd Blaine; peewee MVP Dennis Sullivan; peewee sportsmanship award to Randy Marsolais; bantam MVP Kevin Vollrath; bantam sportsmanship award Terry Marsolais; midget MVP Robby Termeer, and midget sportsmanship award to Darrell Konink.

Broomball award winners were junior MVP Elaine Martin; junior sportsmanship award to Kathy MacMillan; senior MVP Donna McMillan, and senior sportsmanship award to Donna Lee Smith.

Softball awards went to Roadrunners MVP Collette Lalonde; sportsmanship award to George Michaud; North Stars MVP Elaine Teplate; sportsmanship award to Christine Vollrath; bantam girls MVP Nancy McNaughton; bantam girls sportsmanship award to Kim Beckstead; midget girls MVP to Lori Shaver; midget girls sportsmanship award to Cathy Bird; bantam boys MVP Doug Hough; bantam boys sportsmanship award to Ron Robinson; midget boys MVP Doug Ferguson, and midget boys sportsmanship award to Mike Marsolais.



Ball season winners are, front, left, George Michaud, sportsmanship award, Collette Lalonde, MVP for the Roadrunners; Christine Vollrath, sportsmanship award; Elaine Teplate, MVP on the North Stars team. Back row, left, Kim Beckstead, sportsmanship award; Nancy MacNaughton, MVP Midget girls; Ron Robinson, sportsmanship award; Doug Hough, MVP bantam boys; Lori Shaver, MVP and Cathy Bird, sportsmanship award for the midget girls.



Chairman Barry Brownlee holds microphone while thanks the coaches on behalf of his team. Pat Sullivan, MVP for the squirt hockey team,



Peewee hockey sportsmanship award went to front, left, Randy Marsolais, Tod Blaine, sportsmanship award for the squirts; Pat Sullivan, MVP squirts; Dennis Sullivan, MVP peewee boys. Back, left, Bantam boys Terry Marsolais, sportsmanship award; Kevin Vollrath MVP midget boys; Rob Termeer, midget boys MVP and Darrell Konink, sportsmanship award.



Cathy Bird presents coach Hill Shaver, with a gift on behalf of the midget girls ball team.



Broomball award winners were Donna McMillan, Sr. girls MVP, left, Elain Martin, Jr. girls MVP, Kathy MacMillan, Junior girls, sportsmanship award and Donna Lee Smith, senior girls sportsmanship award.



Carl and Evelyn Beckstead were presented with a gift in appreciation of the effort put into coaching the bantam girls softball team by Nancy MacNaughton.



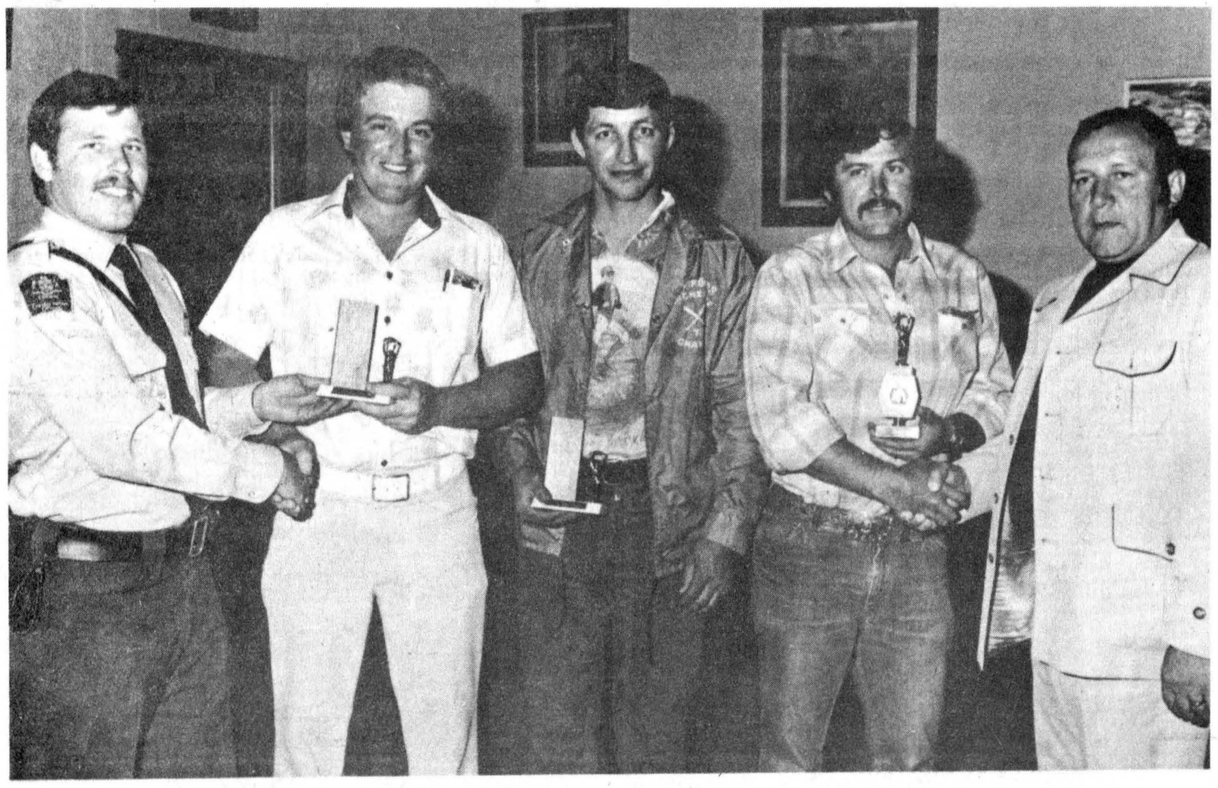

Top anglers rewarded

Almost 100 area anglers competed in this year's fifth annual Williamsburg I.O.O.F. Fishing Derby on the weekend. Twenty-three pickerel and 21 pike were weighed in. Two Williamsburg men Dale Whitteker and Hubert Wells captured the top awards and were presented with their winnings Monday night. In the top photo, Richard Hess presents Dale Whitteker with the Firemen's Trophy and Molson's Trophy for catching a 10 pound, 10½ ounce pike, and Hubert Wells, second from the right, accepts the CTC pickerel Trophy and the Molson's Trophy from Keith Shaver for hooking a seven pound, two ounce pickerel. In the bottom photo, is Ron Springings, left, Ministry of Natural Resources officer, Richard Hess, third in the pike class, Dwaine Armstrong, third in the pickerel class, David Irving, second in the pickerel class and area Molson's representative Roger Lezer. Absent from photo is Bill Casselman who placed second in the pike class.

-staff photos-

Ingleside pool being studied

INGLESIDE (Staff) - Two Osnabruck Township councillors have been appointed to investigate the possibility of constructing a public swimming pool in Ingleside.

Councillors Richard Waldroff and Clayton "Oscar" Ouderkirk were named to the small committee last Tuesday and instructed to report their findings back to council as soon as possible.

The duo will investigate the cost factor of constructing a pool and will look into the grants available through provincial agencies to help finance the project.

The action was taken following a brief by Carson Elliott of the Osnabruck Township Carnival Committee which said it was willing to pledge $2,500 towards such a project.

Township clerk-treasurer Lloyd Marcellus said others have expressed interest in making a donation towards the construction of a pool.

He also said Ingleside has two park sites available to accommodate the pool and both can be serviced with water and sewage. One is on Maple St. and the other between Elm St. and Maxwell St.

In the meantime, Osnabruck Township will continue to work with Cornwall Township on the Red Cross swimming program at Long Sault beach.

Mr. Ouderkirk told the 200 parents and youngsters assembled at last Friday night's minor hockey awards banquet that because Ingleside's waterfront cannot be brought up to Red Cross standards without condiderable expense and because enough qualified instructors cannot be found in Osnabruck the program will have to be held at Long Sault.

Lessons will be conducted for a four-week period in July from 10am to 2pm daily. Specific times and dates will not be known until registrations have been completed.

Registrations will be held this Saturday from 10am to noon at the Newington Fire Hall, Lunenburg Hall, Osnabruck Centre rink house and Ingleside Fire Hall. Anyone unable to register Saturday can do so at any time next week at the township office in Osnabruck Centre.

Registration is $5 for one family member, $10 for two, and $12 for three or more.

PARTICIPACTION

Blue Jays Chatter

By Peter Johns

Alvis Woods hit a two-run homer in his first major league at-bat. That was on opening day this year. Then he was in and out of the lineup for a while, pinch-hitting now and then, always serious about the game. It will take a major slump to get him out of the lineup now. After the first ten days of May he was hitting .548 for the month, his season's average of .389 tops in the league.

Yet Al doesn't even bother to look at the averages from day to day. He waits until the end of the season. He's shy, but his abilities and attitude have impressed management, coaching staff and fans. Concensus is he'll be a super-star.

Personnel changes and trades have kept Jay-watchers occupied for the past few days. First righty pitcher Tom Bruno (24) was brought back from Toledo in exchange for outfielder Steve Bowling.

Then Steve Hargan and Jim Mason were traded to Texas for infielder Roy Howell.

Although Howell had batted in 104 runs for Texas in the last two seasons, he couldn't make their club this year. His career as a Blue Jay got off to a good start against Seattle. He hit an RBI single, walked and scored a run in three official at-bats and came up with a sparkling effort to initiate a double play. Roy feels that 13 is lucky for him, so that's the number he wears on his uniform. He is 23, 190lbs, 6ft 1in.

That two-for-one trade left room for Denis DeBarr (24), who pitches left, to be brought up from Toledo.

Jays were clear winners in the first battle of expansion teams. But it must be remembered that the Mariners were winding up a 16-game road trip against five different teams. Now Jays are off on a nine-game jaunt against tough opposition in Minnesota, Milwaukee and Texas. They return to the Ex. on May 23 to face Oakland. If they're still only 4½ games out of first after that trip, there will be rejoicing in the Jays nest.

Otto Velez, accepting his AL Player-of-the Month award made what was, for him, a long speech. "Thank you very much. I enjoy being in Toronto." All speechmakers should be so brief...

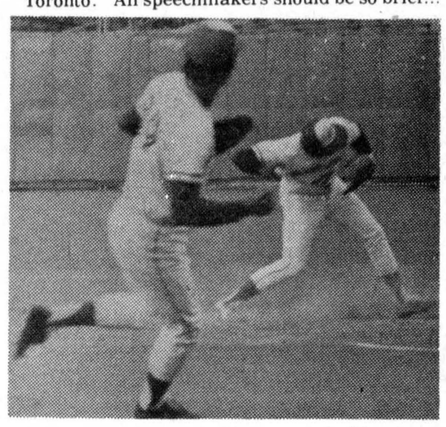

McKay and Torres team up on a double play...

© 1977 Trent Features

CORNWALL CHIMNEY SWEEPS
933-0797



We do chimney cleaning and fire places
and we also
Repair Chimney Tops
BE SAFE AND
CALL FOR A FREE ESTIMATE

Dalbec
PLAY MORE LIVE LONGER/LA SANTE PAR LES SPORTS
CYCLE & SPORTING GOODS
327 Montreal Road 933-0294
CORNWALL

Make the big moment memorable with a GREAT WATCH from
FORDS



FORD'S JEWELLERS
LIMITED
155 PITT ST. — CORNWALL, ONT.

HOMELITE®
XL
CHAIN SAW
ONLY
$99.95
During HOMELITE'S April-May-June value celebration!



The saw for the casual user, power packed and light weight. Solid grip handle, automatic chain oiling system, all-weather ignition, Safe-T-Tip.

Suggested retail price $114.95
Until June 30th, 1977 ONLY $99.95

R. H. Beckstead
IH PARTS & REPAIRS
WILLIAMSBURG
535-2103
HOMELITE-TERRY
TEXTRON
Homelite-Terry Division of Textron Canada Limited

SUZUKI GRAM
URGENT! SUZUKI PAYS UP TO $100 CASH BONUS TO BUYERS SPECIAL!
MARCH 1 TO MAY 31, 1977

TO ALL SUZUKI DEALERS:
SUZUKI CANADA LIMITED, WILL PAY YOUR CUSTOMERS A SPECIAL CASH BONUS - DIRECT FROM OUR HEAD OFFICE - ON THE PURCHASE OF DESIGNATED MODELS. CASH BONUS RANGES $30 TO $100 DEPENDING ON MODEL AND WILL BE PAID ON RECEIPT OF REGISTRATION CARD THIS IS INDEPENDENT OF PRICE THEY PAID YOU. WE URGE YOU TO CONTINUE MAKING THE BEST POSSIBLE DEALS ON SUZUKI MOTORCYCLES. THE CASH BONUS IS AN ADDITIONAL SAVING TO MAKE SUZUKI MOTORCYCLES THE MOST AFFORDABLE ON THE MARKET.

$30.00			$50.00		$100.00
A-100	TC-100	TS-185	TS-250	GT-500	GT-750
TS-100	TS-125	TC-185	TS-400	GT-550	
	TC-125		GT-380		

CASH BONUS WILL BE PAID ON UNITS PURCHASED BY YOUR CUSTOMER FROM MARCH 1 TO 1977. REGISTRATION CARD MUST BE POSTMARKED BEFORE 12:00 MIDNIGHT MAY 31, 1977 TO QUALIFY.

SUZUKI CANADA LIM

We're doing it!

Come in and see us and we will make you the best deal on a Suzuki motorcycle, before May 31st. (You'd better act fast if you want a full selection to choose from.) Regardless of how little you pay, you'll receive a cash bonus direct from Suzuki. Use it to buy accessories, or just to pay for a good party. It's yours, cash, to use as you will.

We've got the bikes, the service and the prices and now the most affordable bikes are more affordable yet!

Come in now.

SUZUKI goes the distance!

DON WEEGAR SALES
MOREWOOD
PHONE: 448-2644

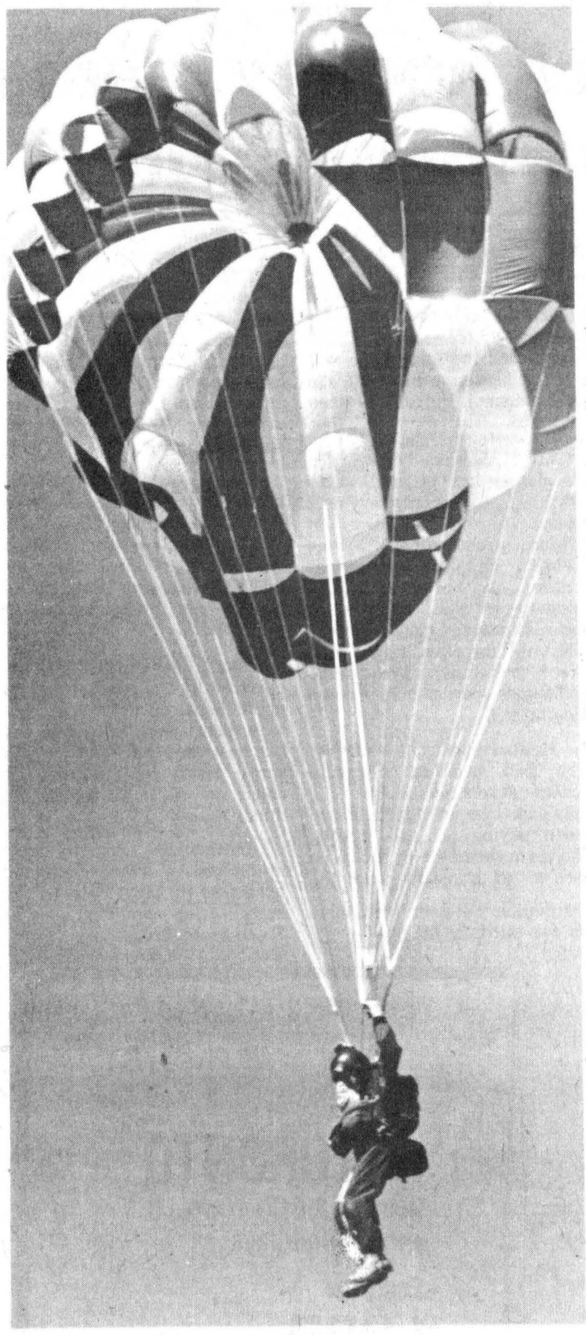

Skydivers at air park

WINCHESTER SPRINGS (Staff) - Over 100 of the best skydivers in the province will be at the air park here on the first weekend of July for the Ontario Parachuting Championships, being hosted by the Ottawa Skydiving Centre, according to Joe Chow, owner of the centre and its chief instructor.

A veteran of over 2,100 jumps, Mr. Chow said those competing in the championships will make a total of 600 jumps, all free falls, from a height of between 8,000 and 9,000 feet.

This marks the second year in a row the park and centre have hosted a major parachuting event. Last summer the Canadian national team used the local facilities as a training ground for the world championships in Italy.

About 75 jumpers were on hand Sunday afternoon to take advantage of the first really warm spring weather and excellent skydiving conditions. Their brilliantly colored 'chutes were visible for miles around as they drifted through azure skies onto the well-kept air park field.

All were students of the Ottawa Skydiving Centre and while some were veterans of several hundred jumps, others were making their first attempts.

Mr. Chow runs the school year-round and anyone wishing to take up the challenging sport can do so simply by turning up at the air park any Saturday or Sunday morning.

Instruction and equipment is provided for the first day's jump at a cost of $68 and anyone who wants to try can take four or five hours of training in the morning and make their first jump that day. Mr. Chow said all parachutes are completely automatic and he is in the plane for every beginners' flight.

At present the centre has one aircraft, a Cessna 182, which will accommodate four jumpers - three students plus Mr. Chow. This weekend the centre will be breaking in a new plane, a Cessna 206, which holds six jumpers. Both planes will be in operation at the air park.

GORDON ROSS
AUCTIONEER
COMING AUCTIONS
SATURDAY, MAY 21
1pm
Miscellaneous Articles
Trinity United Church,
Ingleside
SATURDAY, MAY 28
1pm
Household furniture, Miscellaneous Articles
Mrs. Clarence Arbuthnot,
Northfield Stn.
28 Maple St.
INGLESIDE
537-2289

BECKER'S STORE
Open 9:00 a.m. to 11:00 p.m.
7 days a week
KING ST. CHESTERVILLE

FABRICS UNLIMITED and PARCALL AUTO PARTS
(division of Parcall Parts Ltd.)
FABRICS 774-2207
AUTO PARTS 774-2706
WINCHESTER, ONT.

Claude's Manufacturing & Upholstery
Free Estimates
MOREWOOD, ONT. 448-2233

CONLIN PRE-FAB PRODUCTS CO.
Alum. 3 Track Windows
Alum. 2 inch Doors.
Alum. Railings
Awnings & Shutters.
Pre-cast Steps.
Septic Tanks.
CORNWALL, ONTARIO
932-8295

MILANO RESTAURANT
Take Out Pizza
448-2051 448-3392
CHESTERVILLE, ONT.

Home Hardware
FULTONS
TV AND APPLIANCES
448-2195
FULTON BROS LTD.
Your Home Hardware Centre and M&M Grocery

Ingleside LUMBER LTD.
DICKINSON DRIVE
INGLESIDE
537-2433 — 537-2020

A&R Grégoire Automobile Ltée., Ltd.
EMBRUN
443-2885

Community Shopping Centre
A. T. DAVID & SONS
Ladies & Gent's Ready to Wear
Home Furnishings, Gift Wear & Foot Wear
CHESTERVILLE 448-2370

CARL'S RADIO & TV
DEALERS IN
PANASONIC, MAYTAG, ADMIRAL
FINCH, ONT. 984-2050

Ron Armstrong INSURANCE AGENCY LIMITED
GENERAL & LIFE INSURANCE
BOX 128 — CRYSLER
987-2117

N. Beehler Electric Ltd.
SPECIALIZING IN
ELECTRIC HEATING
Commercial & Industrial
BERWICK, ONT. 984-2877

Compliments of
RECREATION DEPT.
Village of Chesterville

Compliments of
RECREATION ASSOC.
Village of Finch

dan's shoppe
Ladies' & Men's Clothing
CHESTERVILLE
448-2592

D. LATREMOUILLE LTÉE
EMBRUN

H & L CONSTRUCTION
CUSTOM HOMES • GARAGES
RENOVATIONS
Aluminum Siding
FRED LOBB 448-2955
ROY HANSMA 774-3931

BOGART MOTOR SALES LTD.
NEW & USED CARS
WESTINGHOUSE APPLIANCES
BOMBADIERS — SKI DOO
CHESTERVILLE 448-2488

CHESTERVILLE HOTEL
CHESTERVILLE 448-9108
"Good Luck"
Chesterville Jets

Monast's
HAULAGE & BACKHOE SERVICE
CHESTERVILLE, ONT.
448-2856 448-2168

THOMPSON ELECTRIC
ELECTRIC HEATING
Domestic & Rural Wiring
CHESTERVILLE 448-2083

SULLIVAN BROS.
GENERAL CONTRACTORS
Air Compressors - Building Moving
Dozers - Loaders - Building Heaters
CHESTERVILLE 448-2332

THE COUNTRY BOY
The Complete Man's Shop
Winchester, Ontario
774-3341

Nestlé (Canada) Ltd.
CHESTERVILLE ONT.

REALTOR
Royal Trust
THE SIGN THAT SELLS
BERT BEGG
Real Estate Sales
2679 Alta Vista Drive
Ottawa, Ontario, K1V 7T5
Bus. 733 9100
Res. 1-987-2922 (Chrysler, Ont.)

SPORTS CALENDAR

Wed., May 18

7:30pm - Girls wishing to try out for the Chesterville midget girls softball travelling team are asked to report to the fairground ball diamond with full equipment

Fri., May 20

- Members of Tagwi, North Dundas, Osnabruck and seven other SD&G seven secondary school track and field teams will be competing in the E.O.S.S.A. championships at Kingston

Sat., May 21

- First day of fishing in the First Annual Morrisburg Fish and Game Club Pike and Pickerel Derby. Tickets are available at Charlie's Sport Shop, Mac's Milk, Les Bilmer's Supertest and from Bryan Dawley, Chuck Lawlor, Rick Vaughan, Mike Felker, Beaver Laurin, Bert Tippens and Gary Coulthart

10am-noon - Registrations will be accepted at the Newington fire hall, Lunenburg hall, Osnabruck Centre rink house and Ingleside fire hall for those wishing to participate in the Osnabruck Township swimming program this summer. The fee is $5 for one member of a family, $10 for two members of a family and $12 for three or more members of a family. Anyone unable to register can do so at the Osnabruck Township office next Sat., May 28

Sun., May 22

- Second day of fishing in the Morrisburg Fish and Game Club's First Annual Pike and Pickerel Derby

Wed., May 25

8pm - Iroquois Moon's Maroons host the Williamsburg Pioneers in Dundas Fastball League action

The Sports Calendar is a free service offered to sports and recreation organizations in Dundas and Stormont Counties. If you have a league schedule or meeting you want publicised please drop it off at The Record office on the Friday preceding publication. All organized leagues are invited to take advantage of this weekly feature provided by The Record and these sports-minded advertisers.

COMPLIMENTS OF
NANCY'S BEAUTY SALON
and
MAC'S BARBER SHOP & HAIRSTYLING
CHESTERVILLE 448-2393

Al's Garage
GENERAL REPAIRS
SUNOCO PRODUCTS
CHESTERVILLE
448-2070

SERVICE
Bryon: 984-2369
Shop: 448-2752
SURGE DAIRY SANITATION
PETER BABCOCK LTD
Dairy Farm Equipment
SURGE Sales & Service
448-2909

Earl's Meats
Custom Slaughtering
CHESTERVILLE 448-2324

AL-MOR LADIES WEAR
NUMBER ONE IN
QUALITY AND SATISFACTION
CHESTERVILLE
448-3370

ROBERT LALONDE CONSTRUCTION
CABINETS • SIDING
REMODELLING
MOREWOOD • 448-2290

W.G. BROWNLEE & SON SPORTING GOODS
BAUER - LANGE - ADIDAS
COOPER - KOHO
C.C.M. - LOUISVILLE
984-2234 • FINCH

Compliments of
QUEENSWAY TANK LINES
448-2381

BRIGGS & STRATTON
SMALL ENGINE
PARTS
WISCONSIN
MTD • BOLENS
Dealers & Garages Check Our Prices Before You Buy!
LAWSON POWER PRODUCTS PEERLESS
TECUMSEH
WHY WAIT FOR THAT PART WHEN WE MAY HAVE IT IN STOCK
STEWART ELECTRIC
OSNABRUCK CENTRE
537-2101

Soft Water Bonus
LET CLEAN, FILTERED SOFT WATER HELP YOU FIGHT THE HIGH COST OF LIVING!
You'll save on soaps, detergents, shampoos, clothes, water heating costs, repair bills, and frazzled nerves.
CALL
BUS:932-8044
AFTER 5 P.M.:933-5092
AND SAY...
"HEY CULLIGAN MAN!"
CULLIGAN WATER CONDITIONING (CORNWALL)
19 Amelia St.
Cornwall

CHESTERVILLE'S 4th ANNUAL
SPORTS AWARDS NIGHT
CHESTERVILLE & DISTRICT ARENA
Sun., May 29
7:30pm
One Dollar can still buy you something!
Tickets: $1.00 each
INCLUDES
POP • COFFEE • DONUTS
DRAWS TO BE MADE FOR 2 BICYLCES
Winner must be in attendance
TICKETS WILL BE ON SALE AND BICYCLES ON DISPLAY
Sat., May 21
10am to 2pm
AT THE BANK PARKING LOT
TICKETS MAY ALSO PURCHASED FROM
Mike's, Al-Mor's, Byers, Mac's, Larry Stevens and Rick St. Dennis

FRED S. COONS INSURANCE AGENCY LTD.
CHESTERVILLE
448-2398

McCLOSKEY HOTEL
FULLY LICENSED
FOOD — ROOMS
448-2302 Chesterville

LANNIN'S GARAGE
General Repairs Tune-Ups
WELDING
CHESTERVILLE • 448-2361

MIKE DEAN BUTCHER
CHESTERVILLE
448-2822

Cy's Produce
Chesterville, Ont.
448-3212

THE SQUIRE SHOP
Brookdale Shopping Plaza
932-6605 CORNWALL

Ted MORAN & Sons
TRUCKING • BULLDOZING
COMPRESSOR & BACKHOE SERVICE
FINCH • 984-2363

BICCUM McINTOSH Real Estate Limited Broker
Chesterville 448-2854
Winchester 774-2832
South

Monast Lanes
6 Lanes
AUTOMATIC PIN SETTERS
Open Bowling
Friday, 7 to 9 p.m.
Saturday & Sunday Afternoons
448-2168

TERRY'S
CAMPING & SPORTS SUPPLIES
SPORTING GOODS
TERRY CRITES
537-2544
DICKINSON DRIVE
INGLESIDE, ONT.

Mike's AUTO BODY
MAIN ST., CHESTERVILLE
448-3325
Complete Collision Repairs
Wheel Alignment — Painting & Customizing
"The Quality goes in before the paint goes on"

Phil McMillan
Carpet & Upholstery
in home steam cleaning
Free Pick-up & Delivery
984-2777 - Finch



The Osnabruck Township squirts won the B Championship at the Chesterville Novice Tourney this winter and team captain Brian Brown and coaches Ron Brown, left, and Gerry Donnelly were presented with the trophy at Friday night's awards banquet at St. Matthias Presbyterian Church Hall. -staff photo-

Osnabruck hockey teams may play in new league

INGLESIDE (Staff) - Art Gogan, was chosen president of the Osnabruck Township Minor Hockey Association at its annual meeting and awards night at St. Matthias Presbyterian Church Hall here Friday night.

Mr. Gogan succeeds Clayton "Oscar" Ouderkirk, president for the past three seasons.

Also on the executive for 1977-78 are the first vice-president Randy Cleary, second vice Ian MacLeod and secretary-treasurer Earl Jeacle. This is Mr. Jeacle's third year in that position.

In his out-going address Mr. Ouderkirk told the crowd of about 200 players and parents that the association has been approached by teams from Apple Hill, Maxville and Cornwall about the possibility of forming a travelling team league with those communities.

This would mean pulling out of the North Stormont League but it would solve the township association's ice time problems. There would be two teams in each division. Osnabruck teams could continue playing in the Upper Canada League even if they pull out of the NSHL, Mr. Ouderkirk said.

The secretary-treasurer said the association would end the 1976-77 season with its books edged in black.

The OTMHA will have a bank balance of about $600 when outstanding bills are paid, Mr. Jeacle reported. The balance now stands at $2,688.88 and outstanding expenses total $2,027. This means the association will end the season with about the same amount in the bank as when it started.

Mr. Jeacle said the association has ordered $1,250 worth of equipment for next season. The sum includes a $754 Wintario grant received by the OTMHA and the equipment consists of a set of sweaters for a midget-aged club, 30 pairs of socks, two sets of goal pads (one large and the other small), two chest protectors, arm pads, goaltender gloves, helmets and face masks.

He also reported that players who had ordered township hockey jackets for the first time may pick them up in Morrisburg. When paying for the jackets, players or their parents should be sure to get a receipt since the association will reimburse them for two-thirds of the price.

The 1977 banquet was a financial success, Mr. Jeacle said. Expenses were $308.51 and receipts for the turkey dinner came to $420, leaving a profit of just under $112. He pointed out, however, that this would not have been possible without the generosity of the many mothers who donated salads and pies for the bountiful meal.

Reeve Edwin Waldroff brought greetings from Osnabruck Township Council and thanked the many sports-minded residents of the municipality for their interest in recreation in general and minor hockey in particular.

The reeve said funds provided by the municipality to minor hockey was "tax money well spent" and he commented that he wished the township could spend "every cent of every tax dollar as wisely as it does on minor hockey".

Osnabruck was the only municipality which provided grants so its players would not have to pay admission fees at Finch arena last season.



The first year Pee Wee team was the township's big winner this season in tournament play, taking the Chesterville B championship and the Edwardsburg A title. Displaying the hardware at Friday night's banquet are Daniel Godard and assistant captains Tony Dewey and Andrew Jeacle. -staff photo-



Osnabruck Township teams took two league titles in the NSHL this year, with both the Bantams and Midgets claiming pennants. Presented with trophies Friday night were midget coach and captain Cliff Middleton and Brad Shaver, and Bantam coach and captain Eric Blair and Harvey Bowman. -staff photo-

PLANNING
A WEDDING
IN 1977?
for all your
INVITATION NEEDS
3 DISTINCTIVE LINES
TO CHOOSE FROM

SOMETHING NEW

Plastic Laminating
Protect Valuable
Papers,
Pictures, Instructions,
ETC. ETC. ETC.

and of course
CUSTOM
PRINTING

MAGNET SIGNS
RUBBER STAMPS
OFFICE SUPPLIES
ROLL TICKETS

448-2137
EASTERN
ONTARIO
GRAPHICS
HWY 43 By-pass
Chesterville, Ontario

VISIT TORONTO
Home of the CN Tower
and the Blue Jays

Enjoy the
LORD
SIMCOE'S
GETAWAY
2 NITE SPECIAL

for two includes:
- Free admission to the CN Tower
- Modern guest room for 2 nights
- Dinner one evening at the famous **Captain's Table**
- Continental breakfast one morning, full American breakfast one morning.
- Free overnight parking (From 6:00 p.m. to 8:30 a.m. only each day)

$69.90 subject to advance registration and you can stay an extra night for only $23.00 double

See your travel agent or reserve direct. Inquiry for Blue Jay tickets can be made through our transportation desk.

Lord Simcoe Hotel
150 King St. West, Toronto Tel: (416) 362-1848

© CN TOWER LTD 1973 ™

12½%
RESIDENTIAL
Second Mortgages
"The Best Deal
For Homeowners"
• BUYING A HOME • SELLING A MORTGAGE
• CONSOLIDATING DEBTS • HOME IMPROVEMENTS
• MORTGAGE COMING DUE • CASH FOR ANY PURPOSE

100% FINANCING AVAILABLE

VIC BLAKE
443-3735 — 443-3633
596 NOTRE DAME
EMBRUN, ONTARIO
"Your Independent Mortgage Broker"