THE LAND OF MILK & HONEY"

CHESTERVILLE Record

COVERS EASTERN ONTARIO'S GREATEST DAIRYING SECTION

Seventy-fourth Year, No. 7 | Chesterville, Ontario, Thursday, November 2, 1967 | EIGHT PAGES | Single Copies, 10c

CRUMBS from Graham's Loaf

The season of the year is upon us when the cold starts to creep in around the edges of the Castle doors. We are finding the fare slightly skimpy of a night with hardly a bone to throw to the dog. The time must be near to hie out to the woods and kill the winter meat. Along with just about half the males of the hamlet, we plan to do just that, come next Saturday morning. The family must be fed and nothing is so good to stay the inner man as a joint of venison.

It is hard to believe we have been seeking the elusive deer for nearly three decades. But farm life always centred around the rush in the Fall to get the plowing done and the heifers in before the season opened. We usually arranged about August to have handy help available to replace our hands at the working end of the cow. Len, Bert, Francis and a few more non-hunting neighbour lads will well remember the days they subbed for this wandering farmer.

Nowadays we look to the willing hands of the back shop to take over the odds and ends. Always at this time of year we leave a mountain of things to be done. Every return finds the work well done and what more could one ask? The vice president does delight in a fresh chop from a young buck, and every little while we brighten her day by bringing one home.

Long since we have given up on the idea of working hard and long at filling the bag. Our ancient legs are good for only so much tramping in the highlands now; we run out of steam at a remarkable pace. It takes very little more than a heavy dew to keep the hunters in camp; one might catch pneumonia out in the wet. It is slightly evil the pleasure we take in sitting and watching the light play with the wind on the lake. Another day will be along and then we may get our buck. Still and all we have managed to knotch the gun 28 times in as many years. If all that meat was laid in a pile it would make quite a heap.

The week will be all too short and we will be back at the old stand. The town will be a quiet place for a spell. It is estimated 40 percent of the males of the area hunt either in the northern camps or in the counties. Ladies, this just miht be a good time to get caught up on the shopping!

Village calls off proposed dam on river

Chesterville village council called off the construction of a new village dam on the Nation. The cost was not finally known but it was felt the town had enough debt now and other debts in view to preclude adding a dam cost. South Nation Valley Authority members have been notified of the decision of this council. The reversal in council's attitude was based mainly on the projected start of a sewer system for the village.

Ontario Water Resources Commission correspondence indicated that approval for a system to provide sewage for all the town would be on hand before the end of the month of October. It is expected momentarily. The commission stated a presentation on the cost of the project and how to pay it would be on hand before the end of November.

Hydro and water affairs were in their usual order. The village government had ordered that all new hydro accounts for the Fall billing be assessed, if they were tenants for the usual $10 deposit. Council was disturbed this had not been done and the clerk received a sharp reprimand as a result. Several accounts were ordered collected by the end of the month or be severed from the mains.

An election will be held in the village on Dec. 4. It is proposed at that time to hold a vote on Sunday sports in the municipality. An election may be held at the same time for four councillors and a reeve and for three public school trustees. This will depend upon the results of nominations slated to be held in Community Hall, Friday, November 24. The night has been changed back to the original one of Friday night from Thursday night of the past couple of years.

Chesterville Rotary Club committeemen headed by the president, Glen Droppo, waited on council. The scout committee felt a need had arisen to house the scout troop on Tuesday nights. Council was asked if the auditorium was available. Council agreed under certain conditions. Council also congratulated scout leaders Ross Casselman, Jim Cunningham and Lyle McNab and Glen Hagan for their good work. There are now nearly 40 scouts.

A feasibility study was ordered made by Ontario Hydro auditors with a view to changing ownership of the village lights from the utility to the town. At the same time the rent of the clerk's office was increased to the local utility to $40 per month.

Election officials were appointed. Poll No. 1 will be headed by Gerald McMillan with Mrs E. Brady as clerk. Poll No. 2 will be run by Thomas Moran with Mrs A. Kilby as clerk.

"Record" ads bring results.

C. of C. Christmas parade planned for Dec. 16

New street signs to be erected

Chesterville Chamber of Commerce had an enthusiastic meeting on Monday night. Much work was done. Chairman of the meeting was the president Emerson Johnston.

The Christmas parade and candy handout took most of the evening. Plans were set in motion to make the usual appeals to organizations and clubs for their annual contributions. A considerable cost is involved in providing nearly a thousand bags of candy. The date was set for the parade is Saturday, ec. 16 at 2 p.m. The Chamber will also sponsor a Christmas advertisement in the "Record" with a Shop at Home Theme and Christmas greetings.

An ambitious project of the Chamber has been that of providing name signs for village streets. Working in conjunction with Chesterville IOOF Lodge who made a large cash contribution to help with the cost, the work is well in hand. Mr K. Moffat of Morewood has the signs done, the posts are ready and village crewmen will erect them in th first week of November.

Read "Record" ads for outstanding bargains.

90th birthday

Mrs Margaret Ouderkirk, formerly of Berwick, celebrated her 90th birthday on October 31. Her relatives and friends extend to her their congratulations on this happy occasion.

Mrs Ouderkirk, who still enjoys good health, is residing at the Rupert Nursing Home, Newington.

An adult elephant can eat 94 pounds of food a day. Hippos eat 49 pounds, milking cows 4, pounds and the camel consumes 38 pounds.

O.P.P. Cst. G. McGregor gives talk on safety at Chesterville W.I. meeting

Members and friends of Chesterville W.I. had the privilege of hearing Constable Gordon McGregor of the Morrisburg Detachment of O.P.P. speak at their regular meeting in regard to promoting safety. As a group, he felt the W.I. could be most helpful in this regard.

Constable McGregor has been with the O.P.P. for five years, three years as Safety and Public Information Officer. A question an danswer period followed the address. The speaker was introduced by Mrs Harold W. Merkley and thanked by Mrs Dalton Docksteader.

Little Miss Kathy Merkley contributed to the program with two piano selections; a recitation, "Five Little Pumpkins," and with her mother sang a round "How Lovely is the Evening." Mrs Duncan McElheran thanked Kathy and presented her with a small gift.

Contests were won by Mrs Roy McGregor, Mrs Lyle Marcellus and Mrs Harold Edwards.

Mrs Harold W. Merkley, vice president, assisted by Mrs Duncan McElheran, conducted the meeting. in absence of the president, Mrs A. Jarvis. The meet-

(Continued on Page 8)



The Old Timers met at Morrisburg Arena last Saturday for a crack at hockey after a long time away from the blades. They divided up into two teams of Black Hawks and Combines and when the wind ran out the score was Combines 5, Black Hawks 4. The teams are as follows: Front row, left to right: Angus Van Putten, Jack Lynch, Norman Utman, Grenville Fyke, Don Morrow, Walter Curran; back row: Danny Robertson, Louis Moriarity, Harold Couglar, Dwaine Munro, Ralph Kirkwood, Keith Schell, Allan Fyke, Robert Seyler, Shy Harper, coach. — Photo by Smith.

N.D.D.H.S. holds annual commencement

North Dundas District High School held its fifth commencement and graduation exercises. Saturday night was C-night at the school and several thousand persons were on hand.

The big school throbbed with the crowd. The long corridors and the gymnasium flowed with parents and friends, meeting teachers and catching up on the story of the continued growth of the school.

The program was long but well organized. The lists of students receiving diplomas were rapidly run off with a smile and a handshake from principal Harold Manchester and the reader for that division.

Special awards made mention of particularly skilled students. Some of the main specials were as follows:

Special Prizes and Awards

General Proficiency, Grade 13: Ault Milk Products Award — $50 and name bar on large wall plaque in school entrance to Urmas Vilmansen; presented by S. G. K. Ault.

Grade 12, Arts and Science, 5-year: Canadian Legion Chesterville Branch 434 Ladies' Auxiliary — $100 cash award to Martha Moriarty; presented by Mrs Stuart Allan.

Business and Commerce, 4-year: Miss M. Aura Graham Award — Name bar on large wall plaque in school entrance to Suzanne Johnston; congratulated by Mr C. Allison Graham.

Science, Technology, Trades, 4-year: Winchester Women's Institute Award — Name bar on large wall plaque in school entrance to Robert Mattice. Congratulated by Mrs Robert Holmes.

Special Commercial: Miss M. Aura Graham Trophy and $10 Cash Award — to Miss Valerie Guay; presented by Mr Allison Graham.

Occupations, Graduating Class: Gordon Lannin Trophy and $10 Cash Award — to Rosalie Sloan; presented by staff member Harold Edwards.

N.D.D.H.S. Board Medals

Grade 9:

Arts and Science: Gold, Sharon Carruthers; Silver, Wayne Anderson.

Business and Commerce, 4-year: Gold, Francois Marion; Silver, Anne Turner, Marlindie Watson.

Science, Technology & Trades: Gold, Friedhelm Rose; Silver, Bruce Coulthart.

Occupations, First Year: Gold, Richard Vaughan; Silver, Carl Baker and Monique Bertrand.

Grade 10:

Arts and Science: Gold, Kristi Vilmansen; Silver, Lorne Hess.

Business and Commerce, 4-

(Continued on Page 8)

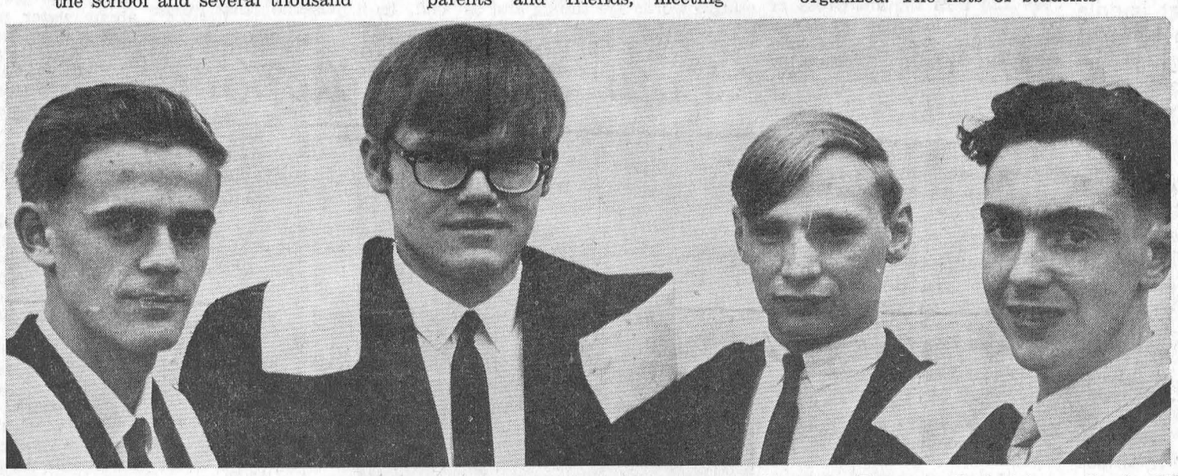

Commencement at NDDHS climaxed a great deal of planning and a monumental amount of study. The students received their diplomas and certificates with grace and despatch. With nearly all the school students taking part in the ceremonies our camera caught just a representative group. They are all last term Grade XIII graduates: Paul Thompson, Urmas Vilmansen, Larry Stevens and Earl Droppo, all of Chesterville. — Record Staff Photo.

Near Winchester-

Two injured in plane crash

Two men are in serious condition in Winchester Memorial Hospital following the crash Saturday of their single-engine plane in an open field, 100 feet from a relatives home, about two miles west of Winchester.

The accident was witnessed by two women, relatives of the two in the plane.

Wilfred Summers, 34, an air traffic controller at Malton Airport, is in serious condition with facial injuries and a fractured right leg. He was piloting the aircraft.

Ollie Summers, 54, operator of an egg grading station at Iroquois, is also in serious condition, suffering facial lacerations, shock and possible internal injuries.

The crash was witnessed by Mrs Clare Summers, wife of the owner of the farm, and her daughter, Claire Anne.

The propeller or rear wheel touched a telephone wire 20 feet in the air. The plane nosed over and plunged to the ground.

The men were taken unconscious from the plane and rushed to hospital by Dr H. G. Barton, called to the scene by a neighbour.

The accident cut off telephone service in the area for several hours.

The plane is owned by the ATV Flying Club of Toronto.

Wilfred Summers, a 15-year flying veteran, is a member of the club.

In 1965 more than 11,000 ducks were banded in Ontario.

South Nation Authority asks for 99-1 levy

The conservation authority for the South Nation River met in the village auditorium Thursday last. Out of the meeting came a resolution that the Authority ask the authorities to shoulder 99 per cent of the cost of development. The authority would pick the other 1 percent.

Some forty reeves and members of the authority were present. It was felt the area could not support a projected levy of 10 percent. This would amount to an estimated $1,100,000 out of a total cost of $11,000,000. Most officials felt the benefits were not well enough explained to be able to make a heavy financial commitment.

Mrs Frank Ryan guest speaker to N.S.D.H.S. Commencement crowd

The principal of North Stormont District High School, C. E. Babcock, welcomed the parents and friends of students to the annual Commencement Exercises which were held before a capacity audience in the Community Hall, Finch.



John W. Van Gilst
Valedictorian

Mrs Frank Ryan of CFRA, Ottawa, spoke on modern communications and of their importance in our life and that these communications would change rapidly within the next five years, due to advances in science, in which satellites would play a major role. She urged the students to remain in school and to keep on learning after their formal schooling was over.

Valedictorian was John W. VanGilst who was presented with the special certificate and cheque as an Ontario Scholar and is now a student at Carleton University. He urged his former fellow students to follow a well-balanced educational program with time for study and for participation in sports and in other school activities. Mr Van Gilst stressed the importance of students obtaining higher education and also encouraged those in high school to complete their secondary school education.

Bobby Grant, president of the Students' Council, told of this organization's importance in extra-curricular activities. He was also chosen to tour New Brunswick this past summer under the Centennial - Youth Tour and found that it was most educational.

Dwaine Wattie reported on his attendance at the Ontario Athletic Leadership Camp at Lake Couchiching.

Commercial certificates and driver education certificates were presented to those students who successfully completed these courses. The presentation of athletic awards and trophies were made to the following:

Track and Field Champions of the Meet: Boy. Leonard O'Donchue; girl, Lucy Scarbo.

Champions of Division: Boys, Senior, O'Donohue; Intermediate, Gerry Sullivan; Junior, Edwin Ferguson. Girls, Senior, Margaret Vallis; Intermediate, Edith MacLean; Junior, Lucy Scarbo. Most Valuable Soccer Player: Ritchie McIntyre; Most Valuable Softball Player: Gail Empey.

Secondary School Graduation Diplomas were presented to the following students: John Banyai, Anne-Marie Bazinet, Sharon Blair, Diane Carruthers, Michael Casselman, Rose Dingwall, Wanda Fickes, Donald Foster, Gloria Graham, Denise Leduc, Cheryl MacKenzie, Ian MacLean, Nancy MacRae, John McIntyre, Dennis Wattie.

The Student Council Scholarship was presented to Dennis Wattie. Presentation of General Proficiency prizes donate by the North Stormont District High School Board were won by:

(Continued on Page 8)

The CHESTERVILLE Record

P.O. Box 368 — Chesterville — Phone 448-2144
H. K. GRAHAM, Editor and Publisher

Member of Canadian Weekly Newspapers Association

Member of Ontario Weekly Newspapers Association

Member of Eastern Ontario Weekly Newspapers Association

1966 PRIZE WINNER CANADIAN WEEKLY CWNA NEWSPAPERS ASSOCIATION BETTER NEWSPAPERS COMPETITIONS

Subscription rates: $4.00 per year, anywhere in Canada, payable in advance, United States and Foreign, $5.50 per year.

Authorized as Second Class Mail by the Post Office Department, Ottawa, and for Payment of Postage in Cash.

Published every Thursday

OPINIONS . . .
OURS AND OTHERS

A child's dream

A psychologist once asked a youngster with muscular dystrophy what he dreamed about in his sleep.

"I dream I'm running," the child replied.

These simple words did more to illuminate the pathos of MD than could whole pages of a social worker's case-work report on "family acceptance" of the disease. For a young wheelchair-bound patient, often confined to the four walls of his home, will not accept the grim diagnosis that the malady is progressive, nearly always fatal, and that its effect cannot, at present, be reversed or even halted. Neither will his parents, his brothers and sisters.

And perhaps they are right. It may be that the mysterious origins of the child's wasting affliction will soon be found, and that a cure for it will follow. Conceivably, his dream of running could, some day, come true.

The Muscular Dystrophy Association of Canada has programmed research to explore every facet of this basically scientific problem, and now supports about 50 study projects in Canadian universities and medical centres. They all seek answers to the tragedy that affects 10 to 12,000 of our fellow Canadians, most of them children.

But MDAC can support this broad advance in knowledge about muscular dystrophy only because the public, deeply caring about a child's dream of sometime really running, gives its generous and understanding support to MDAC.

Not a "dying institution"

At a news conference in London, George Thomson, Britain's Commonwealth secretary, denied suggestions that by his country's approach to European Common Market and her military economies in the Far East, the U.K. was escaping into "European neo-isolationism."

He emphasized, reports the Cornwall Standard-Freeholder, that the Commonwealth played a key role in Britain's relations wit hthe rest of the world. Britain, he said, was attempting to shape her foreign policy in order to play a more important part in bringing about global prosperity. He said he was aware the Commonwealth, including Britain's own relations with other member states, was going through a period of stress. Mr Thomson admitted that in Britain itself there was some disenchantment with the Commonwealth.

He said he believed there was a tendency in Britain to undervalue the Commonwealth and also admitted Britain's role within the Commonwealth was changing. However, he was adamant in his government's stand that neither Britain's approach to the Common Market, nor her military economies in the Far East meant the U.K. was attempting to escape into European isolationism.

Naturally, all Commonwealth countries are concerned about Prime Minister Wilson's attempt to have Britain join ECM. Trade patterns, naturally, would have to be revised and re-aligned, if it happened that Britain's application to join the Common Market were approved. Concensus is that France's President de Gaulle will veto the bid for the second time within four years. Mr Thomson also emphasized that the Commonwealth was by no means a "dying institution." It has its critics, but there are no indications that it will split up in the foreseeable future.

Bicycles also have "angel bars"

Many motorcyclists across Ontario have had to spend some extra money because of a recent law enacted that bans unusually high handle bars on the machines. Such bars are known as "angel bars," or 'ape hangers." New regulations, says the Cornwall Standard-Freeholder, also prohibit "side-saddle" riding by motorcycle passengers and set out specifications for passenger seats.

The new rules were announced by Transport Minister Haskett and their aim is greater safety. They are an outcome of the department's continuing analysis of motorcycle riding. Last spring, other changes were made. These included abolition of the 90-day learner's permit for motorcyclists and establishment of a special licence for motorbike drivers.

The department has banned the high handle bars because it believes they could hinder the driver's control of his machine. The new law says that handle bars now must be no more than 15 inches "above the uppermost portion of the seat provided for the operator when the seat is depressed by the weight of the operator."

So much for high handle motorcycles. Appearing more freqently on streets are "angel bars" on bicycles. If they are a hazard on a motorbike, they could be also dangerous on an ordinary bicycle.

Young bicyclists should follow traffic rules, although a great many of them don't. They drive on sidewalks, ride against traffic on one-way streets, wheel along on the wrong side of the road, cut in and out of traffic, even in the business areas, and do other things that create danger for them. Should high handles be banned from bicycles?

Ancient History

FROM OUR RECORD FILES

40 years ago
November 3, 1927

Some Chesterville hunters who left Monday morning on the 8.30 local for their annual deer hunt were: Frean Hummel, Clifford Gray, Harry Hummel, Albert Harper, Ralph Hummel, Frank Oshier, Sid Lawson, Frank Merkley, Harry Merkley, Will Nash. Dr Hutt, Dave Allison and W. O. Dixon left a week earlier for their camps in Quebec province.

* * * *

Mr and Mrs G. B. Robinson of Morrisburg spent Tuesday with Mr Hugh Robinson.

* * * *

Mr and Mrs Marshall Page and Mr and Mrs Lorne Page of Toronto spent the weekend with Mrs Merkley.

Mrs Howard Sullivan spent Sunday with her daughter, Mrs Wm. Henderson, Orchardside.

* * * *

Those winning prizes for costumes at the Hallowe'en party sponsored by the Chesterville W.I. were: Dorothy Senn, Hubert Beckstead, Lillian Shaver, Levi Sorrell and Betty Bolster.

* * * *

Mr and Mrs Fred Rupert and family of Massena, N.Y., spent the weekend with Mr Rupert's parents at Finch.

* * * *

30 years ago
November 4, 1937

Grade VIII, S.S. No. 6, Winchester: Jean Hamilton, Ruth Gray, Ray Fawcett and Roma Fawcett.

* * * *

Miss Flossie Ferguson was a guest of Mr and Mrs D. A. Gillies at the weekend.

* * * *

Mr Walter Devaney of Buckingham, Que., and Miss Dorothy Devaney, R.N., of Ottawa, attended the funeral of their grandmother, Mrs Eliza Chambers.

* * * *

Mr and Mrs Jack Price and Mr and Mrs Robert Ouderkirk motored to Norwood, N.Y., on Sunday to visit Mrs Arthur Price who is seriously ill.

* * * *

Mr Wilfred Harper, Mr B. Clark and Mrs Henry Mesmer of Syracuse, N.Y., were guests last week of Mrs Annie Harper and attended the golden wedding anniversary of Mr and Mrs C. McLean.

"Should old acquaintance be forgot . . ."

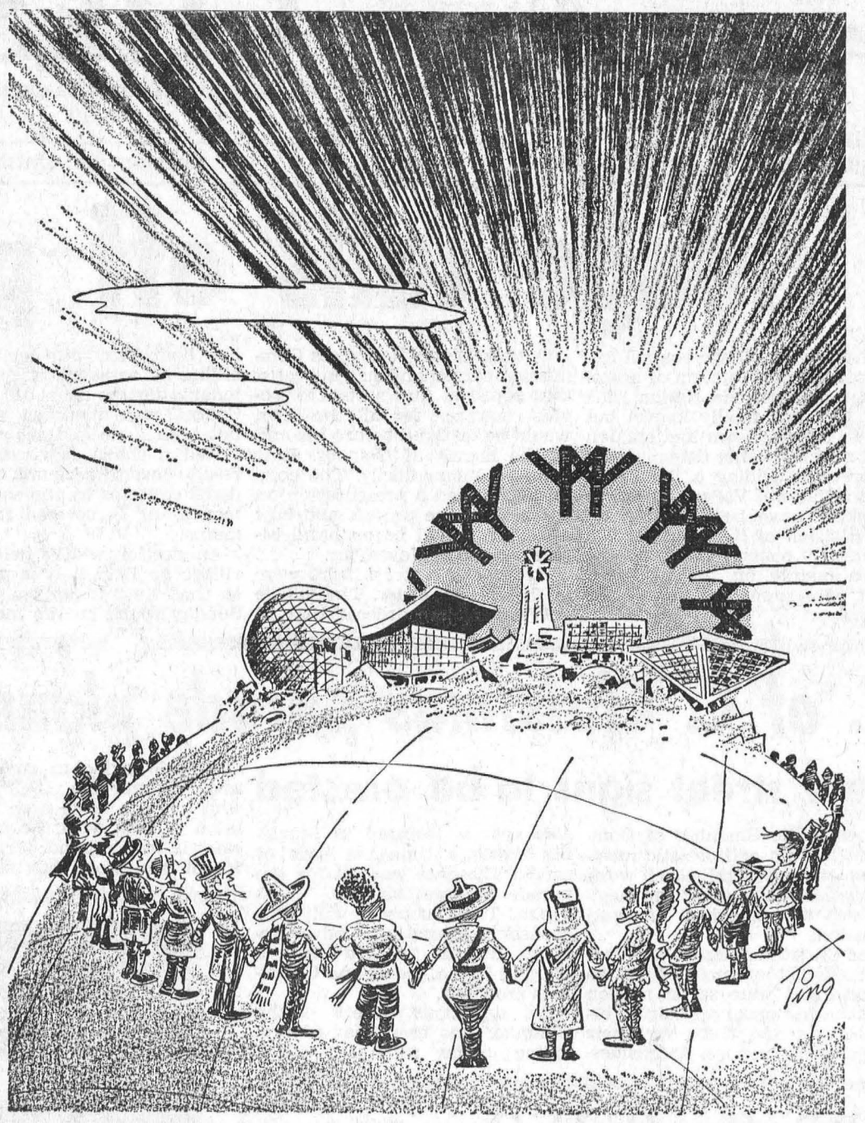

Mr Hosea Droppo and Miss Cassie Droppo have taken over the business run by Mrs M. Gillissie for the past seventeen years. Mrs Gillissie will make her home in the future with her son, Mr Cecil Gillissie, and her daughter, Mrs A. J. Jordan, in Ottawa.

* * * *

20 years ago
November 6, 1947

The Chesterville W.I. has undertaken to raise $600 to equip a double room in Winchester District Memorial Hospital which is now being built.

* * * *

A shower was held at the home of Mrs Catherine Foley Thursday night to honour Miss Margaret Foley whose marriage takes place Saturday in Ottawa.

* * * *

Preliminary work has started on a construction scheme to build a group of 55 houses at Kearns, Ont., the Chesterville Mines Ltd. townsite in the Larder Lake area.

* * * *

Mr and Mrs Ingram Cross of Irofuois and Mr Clarence Cross of Toronto spent Friday and Saturday with Chesterville friends.

* * * *

Mrs W. J. Worsfold and son of Gananoque are spending two weeks with Mr and Mrs George Cass.

* * * *

Mrs Lebrun of Aylmer is spending a few days with her son and daughter-in-law, Mr and Mrs Alcide Lebrun, Berwick.

* * * *

10 years ago
November 7, 1957

Mr George Crawford of Chesterville won a new car in the annual Legion draw held on Friday night.

* * * *

Squadron Leader Harold Williamson, Mrs Williamson and children spent a few days last week with Mr and Mrs Bill Fulton.

* * * *

Those helping with the Mission Band program at Trinity United Churlh were Mrs Glenn White, leader, Patsy Helmer, Beverley Butcher and Mary Jane Lapp.

* * * *

Mr and Mrs Hubert Gallinger Gary and Brian visited Mr and Mrs Ronald OShaughnessy, of Brockville, on Friday.

* * * *

Mr and Mrs James Begg, of Gravel Hill, were Sunday guests of Mr and Mrs Elburn Shaver, of Finch.

* * * *

Miss Gertrude Rae and Mr Donald Rae, Nation Valley, were recent guests of Mr and Mrs Douglas Rae, Ottawa.

ANN LANDERS

Dear Ann Landers: I would like to address my remarks to "Compulsive Talker" as well as to all other conversation hogs. Everyone enjoys a good conversationalist. But when one individual does all the talking it is not conversation, it is oratory.

In almost every group there is a conversational hog — the self-appointed Speaker of the House. With consummate self-assurance he moves right in, takes over the joint and everyone else becomes a listener.

The hog is completely insensitive to the fact that not everyone in the room is enthralled with the sound of his voice. He babbles on, quoting, misquoting, often trampling on the truth, substituting his own tiresome opinions for facts.

Will you please tell me, Ann Landers, if it is possible for a host or hostess to wrest the floor from such a person and save a party? — Cauliflower Ears.

Dear Ears: Yes, it is. The operative words are timing and determination. The host or hostess must leap in when the hog finishes a sentence or takes a breath. He should say, "I'd like to ask a question — and I want Ollie or Dolly to answer. If Big Mouth starts to answer, the host or hostess should repeat: "No — this question is for Ollie," and he must hold the floor until Ollie takes over.

* * * *

Dear Ann Landers: We live in a development which has a large playground area. Our son who is 12 has told us about a young lad in his mid-teens who is looked up to by the younger boys. They both admire him and fear him.

This past week we have heard that this boy has been performing sadistic acts, such as torturing animals in ways I won't even describe. This is the same boy my husband reprimanded for shooting sparrows with a B.B. gun last year.

I worry about where it will end. Is it possible that these small voiceless creatures will not appease his hunger for thrills? Will the boy one day feel the need to torture a young human? What should be done, Anne Landers? I am reluctant to speak to him or his parents for fear he may become angry and take it out on our children. Please advise me at once. — Not So Merry in Meriewold.

Dear Not So Merry: Alert the juvenile authorities. Ask your son to let you know immediately the moment the boy begins to torture another animal. It would be far better for everyone concerned including the boy, if he were caught red-handed by an officer of the law.

* * * *

Not So Dear Ann Landers: O.K., so now you've printed a batch of plenty square letters from girls who are holding out instead of putting out.

Be fair for a change and print some letters from girls who are putting out instead o holding out.

Surely there is something desirable to be said for the other side since so many girls are on it. I'm certain you've releived such letters. What do these girls say? —Equal Time Demanded.

Dear Equal: They say they would like me to rush the name and address of a nearby home for unwed mothers. Any more questions, Bub?

* * * *

What is French Kissing? Is it wrong? Who should set the necking limits — the boy or the girl? Can a shotgun wedding succeed? Send for a copy of the booklet "Teen-Age Sex — Ten Ways to Cool It." Write to Ann Landers in care of this newspaper enclosing 50c in coin plus 5c for postage and a long, self-addressed, un-stamped envelope.

Ann Landers will be glad to help you with your problems. Send them to her in care of this newspaper enclosing an unstamped, self-addressed envelope, plus 5c for postage.

Your Federal Report



by Mrs. Jean Wadds, M.P.

In our system of government there are planned opportunities for the opposition to bring up urgent questions. There are six opportunities each session. These are called motions to go into supply at which time any crucial subject can be debated. It is an opportunity to point out where the Government seems to be at serious fault and an opportunity for the opposition to make positive suggestions.

On Monday the 23rd the Hon. Alvin Hamilton, Conservative Member for Qu'Appelle, former Minister of Agriculture and Northern Affairs made the motion, seconded by the Hon. Walter Dinsdale, Conservative Member for Brandon-Souris, former Minister of Veteran's Affairs.

Mr. Hamilton's motion requested that the Government should state immediately its policy on national resources and clearly set out its intentions and objectives and the extent to which pollution is endangering any or all of these resources.

Mr. Hamilton had done a tremendous amount of background work and had his own personal experiences in the Department of National Resources on which to build. It was Mr. Hamilton's contention that we had enough knowledge to clearly state general principles and long-range objectives on National Resources.

The leader of the NDP's, Mr. Douglas, agreed that the matter of a national policy for Canadian resources is a subject of much greater importance than the attention which has been given to it would seem to warrant. Mr. Douglas accused the Government of having no appreciation of the type of energy policy we require for this country or it would have amended the Energy Act long ago.

Mr. Gordon Aiken, Conservative Member for Parry- Sound-Muskoka, expressed regret the subjects placed before the Minister were so broad.

Mr. Aiken continued to give an excellent and detailed speech on water and pollution. It is a subject close to the hearts of all of us who live along the St. Lawrence and the Rideau Rivers. We see, with concern, the year by year increasing pollution and read with alarm that this is a wide-spread problem. Experts who have studied the extent of pollution give it number one priority in our national problems. The International Water Commision points out the extent of the problem and presses free governments to find a way to halt runaway increase in pollution.

The Province of Ontario has done more than most governments in an effort to meet the problem. Mr. Aiken mentioned the Conference of Water Resources Management in Toronto in May 1966. Likewise in November of 1966 there was the Resources Minister's Conference in Montreal. Early in 1967 there was President Johnson's conference on International Water. There was an international symposium at Madison, Wisconsin, and on November 13th, this year there will be Canadian Institute on Pollution Control, an national organization made up of municipal, provincial and federal organizations, meeting for its annual conference in Toronto.

It may be interesting to all those who are seriously worried about water pollution to know that so many meetings are taking place. Certainly a problem cannot be solved until it is properly recognized. However, the time is fast approaching when some definite steps will have to be taken Endless reports have now been made full of suggestions and recommendations. Action must be taken.

The International Joint Commission continues to stress the urgency of the matter. They made an interim report in December 1965, almost two years ago. It was made as an interim report because they felt the situation was so terribly serious that they did not want to wait until they had completed their study and made a final report.

More, much more will be heard on this subject. Because it has been with us, and growing gradually for many years, the emergency element seems to be ignored. I believe, however, that opposition members will and certainly should, repeat pressure on the government until some action is taken. Mr. Hamilton's motion was well made that there should be a definite National Resources policy but it seems to me that most urgent of all is the question of water pollution.

PLAN TO BEAT HAY THIEVES

A New Holland, Pa., implement firm has come up with an invention to help farmers identify stolen bales of hay or straw.

The new bale brander, patented but not yet on the market, sprays coloured liquid on the wire twists that hold the bales together. It was invented to stop pilferage, especially where big-scale growers leave hndreds of tons stacked by the roadside.

The attachment can apply up to three different colours, making possible many combinations. There is no danger to livestock as the marking colours are completely edible.

Branded bales would scare away most balenappers, but even if they are stolen, bales are readily identified because each growercan select his own distinctive colour code.



Coulthart - Thompson



Hehir - Raymond

Morewood United Church was the scene of the recent marriage of Linda Kaye Thompson, daughter of Mr and Mrs C. Mac Thompson, and Ian Allison Coulthart, son of Mr and Mrs Archie Coulthart. — Photo by LaSalle.

Phyllis Ann Raymond became the bride of James Edward Hehir on October 7th at Newington. The bride's parents are Mr and Mrs Glenn Raymond, Newington, and the groom is the son of Mr and Mrs George Hehir, also of Newington.

Osnabruck Centre W.I. plans bazaar

Plans were made for the annual bazaar and euchre party of the Osnabruck Centre W.I. to be held in the Community Hall in November. The meeting was held at the home of Mrs Lloyd Gallinger. Mrs Jake Grandaw presided, assisted by Mrs Jennie Flegg.

Roll call, "Name a new garden product and tell of its success," was answered by 18 members and one visitor. Mrs Clifford Collins provided the "smile of the evening."

Mrs Jennie Flegg and Mrs Lloyd Gallinger will attend the short course, "Baking with Yeast," at Ingleside, November 14 and 15. Mrs Lloyd Gallinger will attend the area convention in Ottawa.

Mrs Chas. Bush commented on the motto, "No one is rich enough to be without a neighbour." Mrs George Ferguson, Home Economics convener, read several papers: "Nine Reasons Why Women Buy", "How Time Flies!", Be Proud of Being a Homemaker," "How to Iron a Shirt" and "A Five Day Cow."

Mrs John Grandaw conducted a contest on Ontario politics which was won by Miss Eva Baker and Mrs Kocourek. Mrs Arthurs thanked the hostess and lunch committee who were Mrs Flegg and Mrs Bush. The November meeting will be held at the home of Mrs G. Ferguson.

O.P.P. REPORT

On the highways last week O. P.P. officers patrolled 8,829 miles in a total of 568 duty hours. Seventy- five traffic charges were laid with 34 warnings issued. Accidents were fewer than they have been since May of this year. Only three minor proporty damage accidents were reported and investigated by Morrisburg detachment. No one sustained personal injury.

Investigations into violations of the Liquor Control Act resulted in four charges being preferred. One person was charged with driving while impaired. This same person, while trying to get rid of evidence by breaking glass on a highway, was charged with obstucting a police officer in the execution of his duties. Both of these charges under provisions of the criminal Code of Canada.

A total of 21 hours was spent in the courts with 149 convictions being registered.

Two officers from Morrisburg Detachment answered an unusual call last week. On Sat., Oct. 28, 1967, a call was received from the office of the Dominion Veterinarian in Brockville advising police of a rabid bull on a farm in Williamsburg Township. The bull was quite wild and had attacked a car. Constables R. T. Mason and J. R. Burke attended the scene and destroyed the animal. It is quite unusual to see an animal of that infected by rabies.

STORE VEGETABLES DURING WINTER

Storing vegetables in the basement for the winter will help the homeowner get the most from the garden, suggest horticulturists with the Ontario Department of Agriculture and Food. The basement should have a temperature range of 55 to 65 degrees F. and be fairly dry to allow storage of pumpkins, squash and tomatoes.

Store only those pumpkins and squash that are fully mature. Cut them from the vines leaving one to two inches of stem attached. Pile them in a warm location to allow them to cure properly before they are stored. Then, space them on the shelves to allow free air circulation. Choose the coolest part of the basement. A word of warning. handle them as carefully as possible as cuts or bruised skin can quickly lead to rotting.

For dry beans or peas, choose a dry, unheated area such as an attic or outside porch. Pick the pods as soon as they are mature and dry them in a warm, shaded location. Shell and store the seeds in a plastic bag or glass jars.

A proper basement storage, such as the one recommended in Publication 268, Home Storage of Vegetables, is needed for correct storage of cabbage, potatoes, beets, carrots, parsnips, rutabaga and onions. Both cool temperatures and high humidity are required to store these crops successfully.

When handling potatoes, care must be taken to see that they are not left in the light for any length of time; they will start to turn green and acquire a bitter taste. Potatoes stored at too low temperatures may acquire a soggy, sweet flavour; if this occurs, place them in a warm part of the basement (60 to 65 deprees F.) for about a week before using them.

For a copy of the publication mentioned, write to the Information Branch, Ontario Department of Agriculture and Food, Parliament Buildings, Toronto 2, Ontario.

USING THE LASER

The laser's incredible ruby-red eye may help cartographers measure the earth more accurately.

By bouncing a powerful beam of light off an orbiting satellite, scientists hope to pin-point places on earth within inches. Some present calculations are believed to err by as much as 2,000 feet or more. For instance, no one knows eractly how far it is from Washington to Paris or New York to Moscow.

SEVENTEENTH
ANNIVERSARY
SALE



DON'T MISS THIS EVENT

save save save
ON LATE MODEL CARS

1967 CHEVROLET BEL-AIR — V8 automatic, power steering, radio. All original; warranty supplied.

1967 DODGE POLARA — 2-door, hardtop, V8, automatic, power steering, radio. Low mileage.

1966 CHEVROLET BEL-AIR — V8, automatic, radio. Like new.

1966 FORD CUSTOM — 4-door, V8, automatic, radio. Warranty supplied.

1966 CHEVROLET IMPALA — 2-door, hardtop, V8, automatic, power steering, radio. Red with black vinyl roof.

1965 PONTIAC PARISIENNE—4-door, hardtop, V8, automatic, power steering, power brakes, radio. 21,000 original miles.

1965 CHEVROLET BEL-AIR — 4-door, 6 cyl., auto., radio. Reg. $1,795.00. Now $1,495.00

1964 DODGE 440 — 2-door, hardtop, V8, radio. Reg. $1,795.00. Now $1,395.00

1962 PONTIAC STRATO CHIEF — 4-door, 6 cyl., radio. Like new.

1960 CHEVROLET BEL-AIR — 4-door, V8, automatic. New motor.

1959 PLYMOUTH — 4-door, V8, standard $150.00

WESTINGHOUSE APPLIANCES

On Display!
22 cu. ft. Reg. $319.95
Freezer $229.95

DEH450 Large Heavy Duty Reg. $219.95
Dryer $179.95

LEH350 Large Front or Top Loading H.D. Reg. $349.95
Washer $279.95

Large Heavy Duty Wringer Reg. $169.95
Washer $119.95

WE ALSO HAVE A LARGE DISPLAY OF OIL BURNERS

PIONEER CHAIN SAWS
16" Bar & Chain—Reg. $169.95 NOW
Pioneer 450 ..... $149.95
20" Bar & Chain—Reg. 248.00 NOW
Pioneer 650 ..... 219.95

TIRES
SEIBERLING AND FIRESTONE TIRES
750 x 14 4-ply Reg. $34.45
Snow Tire ..... 1st line, now $24.95
1 Pair for Only $49.90 Installed
25% REDUCTION ON ALL TIRES
This Includes Installation — Large Stork on Display

These are only a few bargains we have listed. **Come in and see what we have to offer — if it isn't in stock we can supply it with a large discount on all our products.**

FOR A BETTER BUY, BE SURE TO TRY
BOGART
MOTOR SALES
PHONE 448-2488 CHESTERVILLE

MOVIES
NOW SHOWING

Thurs., Fri., Sat. Nov. 2-3-4

"VIVA LAS VEGAS"
Metrocolour. Starring Elvis Presley, Ann-Margret.

"WILD, WILD PLANET"
Starring Tony Russell and Lisa Gastoni.

Mon., Tues., Wed. Nov. 6-7-8

"WELCOME TO HARD TIMES"
Starring Henry Fonda, Janis Paige, Aldo Ray and Keenan Wynn. In Colour. This is a Western good for all the family.

The WINCHESTER

REAL ESTATE
. . . Residential
. . . Farm Property
. . . Business
For Information Call
774-2331
W. C. MacDONALD
Real Estate Broker
Winchester
47tf

Art and Amy DAYKIN
PHOTOGRAPHY
WEDDINGS
FAMILY GROUPS
CHILDREN
Phone Osgoode 826-2567
Osgoode - Ontario
26tf

PIONEER 14-20/14-50
the chain saws built for professionals and others who think professional!

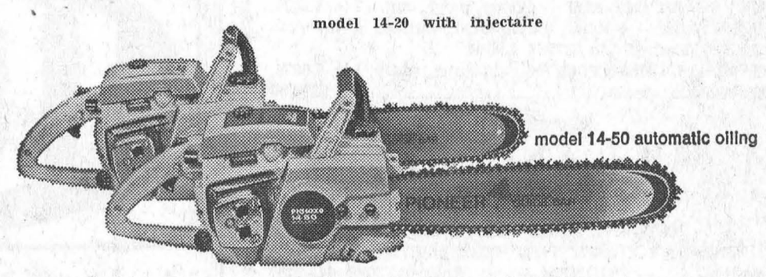

PIONEER CHAIN SAWS the big difference is total engineering!

HOUGH BROS.
PHONE 984-2622 FINCH, ONT.

CANADA'S FIRST BANK
1817 1967
150TH ANNIVERSARY

Canada's First Bank celebrates a Centennial and a half

Throughout this Centennial year, Bank of Montreal has joined with communities, large and small, across the nation in celebrating 100 years of Confederation.

On November 3rd, we have our own special day of celebration — the 150th anniversary of the founding of Canada's First Bank and the Canadian banking system.

On this historic occasion we *could* be looking backward over 150 years of achievement. Instead, we're looking ahead.

We're looking ahead with the enthusiasm of a vibrant institution geared for the future... A people's bank pervaded with a dynamic urge to maintain the leadership that has always characterized its service to the Canadian people.

The years ahead will be full of new challenges and new opportunities. Fresh ground must be broken and new pathways established in creative services to our customers to meet their ever-changing needs.

Right now we're busy trail-blazing. That's the responsibility that comes with the privilege of being a leader.

When you're 150 years old you have to think young ■ In the past year alone, Bank of Montreal has continued to lead the way by being first with: **True Savings Accounts ■ True Chequing Accounts ■ Bancardchek (the cash card) ■ Customer Convenience Hours ■** As we enter the second half of our second century it's as true today as it was in 1817: The bank of the future is Canada's First Bank.

Bank of Montreal
Canada's First Bank

BOWLING NEWS

Crysler Mixed Bowling League

Ladies' high singles — Shirley Ouderkirk 280, Lillian Johnstone 233, 228, 216, Rita Beehler 232.

Ladies' high cross — Lillian Johnston 677, Shirley Ouderkirk 598, Rita Beehler 577.

Men's high singles — Delburn Baker 252, Raymond Beehler 228, 225, Jack Armstrong 197, Delburn Carruthers 197.

Men's high cross: Raymond Beehler 652, Delburn Baker 606,Jack Armstrong 573.

Team standings — Barry Armstrong 33, Delburn Baker 33, Delburn Carruthers 32, Jack Armstrong 77, Ray. Beehler 24, Bert Begg 19.

Berwick Wednesday Night

Ladies' high cross — Lillian Johnston 607, Frances Nugent 596, Bertha Sullivan 579.

Ladies' high singles — Bertha Sullivan 244, Frances Nugent 228, Mary Grady 222.

Ladies' high average — Lillian Johnstone 179.

Men's high cross — Garnet Johnstone 627, Floyd Dingwall 616, Ross Smith 579.

Men's high single — Ross Smith 255, Garnet Johnstone 233, 226, Wayne Ouderkirk 221.

Men's high average — Nick Beehler 204.

Team standings — Vivian Smith 42, Lillian Johnstone 34, Norma Kearns 25, Glenda Vanier 24, Bertha Sullivan 24, Elaine Walsh 20.

Avonmore Mixed League

Team standings — Glenn McMillan 34, Allen McIntyre 33, Ernie Filion 28, Ritchie McIntyre 23, Ray Alguire 18, Neil Bush 11.

Ladies' high singles — Mary Flanagan 215.

Ladies' high triple — Doreen Alguire 582.

Men's high single — Ray Alguire 288.

Men's high triples — Ray Alguire 736.

Finch League

Men's high singles — Earl Price 310, Sam Gilbert 241, Glendon Smith 241.

Men's high triples — Earl Price 769, Ray Gannon 631.

Ladies' high singles — Dorothy MacMillan 246, Frances MacMillan 240.

Ladies' high triples — Frances MacMillan 621, Betty Gannon 540.

Team standings: Crows 31, Flamingos 29, Bluebirds 28, Eagles 23, Cockatoos 20, Parrots 16.

Finch Ladies' Wed. League

Ladies' high triple — Lise Raymond 602, Heather Brownlee 554, Rita Beehler 520.

Ladies' high single — Doris Murphy 21, Lise Raymond 210, 209, Edith Patenaude 206.

Team standings — Annie Manley 28, Shirley Ouderkirk 21, Frances Nugent 21, Rita Beehler 19, Jean Moran 19, Jackie Page 18.

Berwick Thursday Night

Men's high singles Murray Manley 260, 208, Donnie Meldrum 218, 202.

Men's high triples — Murray Manley 634.

Ladies' high singles — Jean Moran 229, Dorothy Meldrum 225, Irma Johnstone 218.

Ladies' high triples — Carrie Manley 607.

Team standings — Carrie 32, Irma 30, Jean 28, Janet 28, Violet 26, Dorothy 24.

Finch Monday Mixed

Men's high singles — Steven St. Pierre 346, 249, Osborne Shaver 305, 294.

Men's high triples — Steven St. Pierre 822, Osborne Shaver 782.

Ladies' high singles — Joyce Gove 255, 245, Phyllis Vollrath 252, 210.

Ladies high triples — Joyce Gove 718.

Team standings — Eleanor St. Pierre 36, Heather Brownlee 33, Mary A. Doyle 25, Phyllis Vollrath, 24, Joyce Gove 20, Louise St. Pierre 9.

AT MONAST LANES

Wednesday Afternoon Ladies' League

High singles — Ann Cook 230, Joyce Kehoe 230, Helen Bailey 220.

High cross — Joyce Kehoe 607, Betty McIntosh 603, Ann Cook 583.

Team standing — Maria 15, Bev 14, Nan 14, Marlene 13.

Busy Matrons (Tues. Afternoon)

Ladies' high singles — (Spare) Hilda Klingvall 272, (spare) Edna Droppo 237.

Ladies' high triples — (Spare) Hilda Klingvall 580, (spare) Edna Droppo 549.

Team standings — Wilda Barkley 17, Alice McMillan 13, Gladys Smith 11, Lois Gibson 9, Elizabeth Brooks 7, Muriel Merkley 6.

Tuesday Night Defenders

Men's high triples — Gene Servais

Men's high singles — Frank Cook 242. 2.

Ladies' high singles — Cathy Price 222.

Ladies' high triples — Cathy Price 641.

Team standings — Avengers 26, Highlights 23, Loggers 18, Happy Blunderers 17, Drifters 12, Hillbillies 9.

Community Bowling League

Men's high singles — Jack Lannin 319, Mac LaSalle 64, Lyle Loucks 260.

Men's high triples — Jack Lannin 721, Mac LaSalle 642, Harold Armstrong 628.

Ladies' high singles Marilyn Williams 284, Nadene Harper 229, Loretta Chambers 214, Edythe Cameron 214.

Ladies' high triples — Loretta Chambers 621, Marilyn Williamss 581, Edythe Cameron 578.

Team standings — Earl 25, Lyle 21, Bob 20, Reg 19, Lorne 12, Harold 8.

St. Albert

Men's high singles — Ray Savage Raymond Savage 691.

Men's high triples — Paul Tremblay, 286.

Ladies' high singles — Odette Benoit 271.

Ladies' high triples — Odette Benoit 638.

Team standings — Alouette 23, Zig-Zag 21, White Owl 18, Players 17, Expo 67 15, Craven A 11.

Chesterville Good Sports

Men's high singles — Gerald McMillan 264, Dick Casselman 247, Jim Moran 224.

Men's high triples — Dick Casselman 651, Gerald McMillan 637, Francis Lynch 635.

Ladies' high singles — Eileen MacMillan 257, Betty McIntosh 240, Sheila Casselman 233.

Ladies' high triples — Marion Droppo 624, Betty McIntosh 591, Sheila Casselman 567.

Team standings — Nancy Henderson 29, Eileen MacMillan 26, Sheila Casselman 22, Lois Smith 22, Betty McIntosh 14, Marion Droppo 13.

Men's League

High singles — Gord McLaughlin 333, Mike Fyke 273, Don McIntosh 270.

High triples — Don MacIntosh 743, Gordon McLaughlin 742, Mike Fyke 729.

Team standings — Don MacIntosh 31, John Wemerman 31, Bob Miltimore 27, Gord McLaughlin 25, Don McMillan 21, Ron McMillan 12.

Little League

Men's high singles — Stewart LeClair 238, Charles Bailey 255, Brian McMillan 196.

Men's high triples — Stewart LeClair 602, Charles Bailey, 556, Brian McMillan 547.

Ladies' high singles Brenda Sharkey 216, Debbie Labre 167, Laura Lee Meldrum 175.

Ladies high triples — Debbie Labre 464, Johanna McLean 449, Brenda Sharkey 439.

Team standings — Beavers 7, Bears 7, Mountain Lions 7, Deer 7.

Woodmen

Men's high singles — Orval Casselman 301.

Men's high triples — Orval Casselman 702.

Ladies' high singles — Lois Whittaker 215.

Ladies' high triples — Jean Tupper 538.

Monday Mixed

Men's high singles — Richard Young 246, Glen Droppo 245, Jim Barkley 232.

Men's high triples — Peter Lightfoot 672, Glen Droppo 666, Jim Barkley 641.

Ladies' high singles — Pat Barkley 298, Dianne Cayer 230, Judy Helmer 227.

Ladies' high triples — Pat Barkley 622, Judy Helmer 620, Dianne Cayer 579.

Team standings — D. Cayer 16, B. Wouters 12, S. Schoones 10, G. Droppo 9, G. Kittle 9, S. Lightfoot 7.



A recent wedding saw the marriage of Sandra Faye Buchanan, daughter of Mr and Mrs Keith Buchanan, Chesterville, and Glenn Arnold Hutt, son of Mr and Mrs Merle Hutt, Dixons Corners. — Photo by LaSalle.

Caution plus courtesy, plus common sense, equals safety.

Sweden has a population of 360,000 dogs and 450,000 cats.

GOLDFIELD WEST

Spend weekend with Nugent family

Mr and Mrs Ted Marshall and baby of Toronto spent last weekend with Mr and Mrs Clare Nugent and family.

Ronald Foley of Ottawa University spent the weekend at his home here and attended the N.S.D.H.S. Commencement Exercises on Fridaynight last where he received his Honour Graduation diploma.

Mr and Mrs Errol Nephew and Jane of oWodstock visited over the weekend with Mr and Mrs Clare Nugent and family and also attended the funeral of the late Mr Colin Anderson.

The sympathy of this community is extended to the family of the late Mr Colin Anderson whose death occurred at his home in Ingleside last Saturday. His funeral was held from the Brownlee Funeral Home on Monday.

Sunday dinner guests with Mr and Mrs Glendon Smith and family were Mr and Mrs Lyal McDermid and family, Berwick, Mrs Dorothy McClenahan, Mr and Mrs Randy DuMont and family, Ottawa.

Recent visitors with Mr and Mrs Glendon Smith and family were Mr and Mrs Melvin Dillabough, Mr and Mrs Donald Dillabough, Elma, Mr and Mrs Dalton McDermid of Berwick, Miss Isobel Young and Mr and Mrs Floyd Young of Dunbar.

Mr and Mrs Glendon Smith and fafily spent Sunday afternoon with Mr and Mrs Dalton McDermid, Berwick.

Mr and Mrs Bernard Foley and family had dinner on Sunday with Mr and Mrs George Ayotte, Ottawa.

Mr and Mrs Clare Nugent spent Monday night with friends in Ingleside.

CARS FOR SALE

1967 CHEVROLET IMPALA — 2-door, hardtop, 8 cyl., auto., radio. Lic. 93014.
1966 PONTIAC LAURENTIAN — 4-door, 8 cyl., auto. Lic. 394673.
1966 CHEVROLET BEL-AIR — 4-door, 8 cyl., auto., radio. Lic. 315569.
1965 FORD GALAXIE 500 — 4-door, 8 cyl., auto., radio. Lic. E66379.
1965 PONTIAC LAURENTIAN — 4-door, 8 cyl., auto., radio. Lic. 394606.
1965 CHEVROLET BEL-AIR—4-door, 8 cyl., auto., radio. Lic. L8860.
1963 CHEVY II—4-door, 6 cyl. Lic. L7861.
1963 CHEVROLET BEL-AIR — 4-door, 8 cyl., auto. Lic. L8471.
2 1962 PONTIACS — 4-doors, 6 cyl., auto., radios. One with only 33,000 miles. Lic. L7783, L9519.
1960 PONTIAC LAURENTIAN—6 cyl., auto., radio. Lic. L9674.
This week's special **$395.00**

McMILLAN BROS
CARL AND LEON
NEW AND USED CAR SALES
WHERE YOU GET THE BEST FOR LESS
Bus.: 448-2146 — PHONES — Res.: 448-2002, 448-2767

SMOKED COTTAGE ROLL ..... lb., 69c
PORK HOCKS ..... 4 lbs. for $1.00
Fresh PORK LIVER .... sliced, 29c lb.; by piece, 4 lbs., $1.00
PORK HEARTS ..... 4 lbs. for $1.00
BEEF HEARTS ..... lb., 25c
Lean, Meaty SPARE RIBS ..... lb., 59c

EARL'S MEATS
— FREE DELIVERY —
AND LOCKER STORAGE
Phone 448-2324 — Chesterville, Ont.

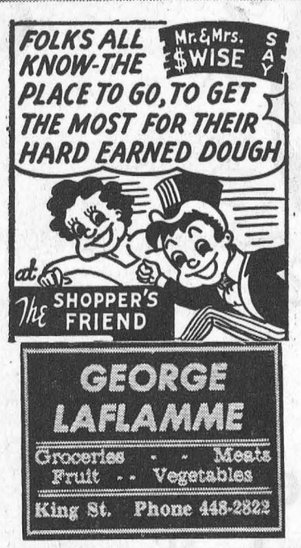

Maple Leaf Cottage Rolls ..... lb., 69c
Kam Luncheon Meat 2 tins 89c
Canada Packers Maple Leaf Pure Lard Buy 4, Get 1 Free! 5 lbs. 99c
C.P. Snowflake Shortening 2½-lb. pail 79c
C.P. Zip Dog Food 10 cans 99c
Clark's Pork & Beans 3 20-oz. tins 69c

This is Your Co-op

CO-OP

Feed Supplies — Grinding — Truck Service

A COMPLETE RANGE OF HOUSEHOLD APPLIANCES AND FARM EQUIPMENT

Patronize Your Co-Op and Save Through Dividends

CHESTERVILLE DISTRICT CO-OPERATIVE INC.
Chesterville: 448-2377 — Finch: YU 4-2450

IGA

BONANZA PORK SALE!

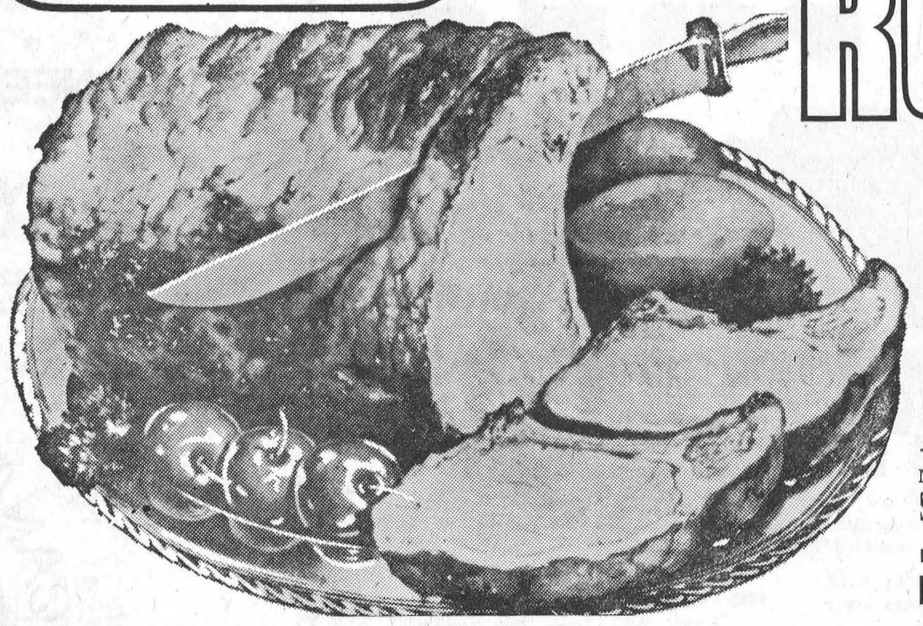

TENDERLOIN END — FRESH
PORK LOIN ROASTS
3 to 3½ Lbs.
55c LB.

Meat Country Style — A treat to eat!
Spare Ribs ..... lb., 69c
Lean Centre Cut
Loin of Pork Roast ..... lb., 79c

Rib End — 5 to 6 Lbs. Avg.
Half Pork Loin Roast ..... lb., 65c
Tenderloin End — 5 to 6 Lbs. Avg.
Half Pork Loin Roast ..... lb., 79c
Fresh — Shank or Butt Portion — Skinless, Shankless
Fresh Leg of Pork ..... lb., 69c
Fresh — Centre Cut
Leg of Ham Steaks ..... lb., 79c

Butterfly — 5 to 6 Lbs. Avg.
PORK ROAST
Shoulder: 45c lb.; Butt: 53c lb.

Shop Our Economy Pack Section and Save!

Rib — 8 to 10
Pork Chops ..... lb., 69c
Centre Cut — 8 to 10
Pork Chops ..... lb., 79c
Side — 4 to 5 Lbs.
Spare Ribs ..... lb., 59c
Butt or Shoulder
Pork Steaks ..... lb., 59c
Meaty — 4 to 5 Lbs.
Pork Hocks ..... lb., 27c
Pork — 3 to 4 Lbs.
Riblets ..... lb., 25c
Sliced
Pork Liver ..... lb., 39c
Small
Pork Hearts ..... lb., 35c
Pork Tongue ..... lb., 37c

Pork Kidney ..... lb., 43c
Lean — By the Piece
Side Bacon ..... lb., 69c
Top Valu Rindless
Sliced Side Bacon ..... 1 lb., 79c

FILL YOUR FREEZER PORK SALE
CHOICE SIDES OF PORK
60 to 70 Lbs. Avg. — Cut and Wrapped
47c lb.

Prices Effective Til Closing, Nov. 4
We Reserve the Right to Limit Quantities

LIBBY'S 14-oz. tins
Deep Browned Beans 5, 88c
AYLMER ASST'D.
Jams and Jellies .... 5 9-oz. jars, 88c
WHITE SWAN — All Colours
Facial Tissues .... 4 pkgs. of 360, $1
LIBBY'S
Fancy Peas ..... 5 14-oz. tins, 88c
LIBBY'S FANCY
Tomato Juice ..... 3 48-oz. tins, $1

LIBBY'S FANCY
Kernel Corn ..... 5 12-oz. tins, 88c
MIX-O — Special Pack
Liquid Bleach ..... 2 128-oz. ctrs., $1
WHITE SWAN — All Coolurs
Toilet Tissue ..... 8 rolls, $1
REGULAR OR MINT
Crest Toothpaste .... 3 reg. tubes, 88c
TOP VALU FROZEN
Orange Juice ..... 3 12-oz. tins, 88c
SHIRLEY GAY
Light Fruit Cake .... 4-lb. cake, $1.89
TOP VALU
Waxed Paper ..... 3 100' rolls, 88c
Ont. Fancy Top Valu
McIntosh Apples ..... 5-lb. bag, 45c
Brazilian Juicy
Oranges ..... doz. size 216's, 59c
Cal. No. 1 Green Top
Carrots ..... 2 bunches, 39c
Cal. Mild and Nippy
Green Onions ..... 2 for 25c

Florida Marsh Seedless White
GRAPEFRUIT
10 Size 48's 79c

CHESTERVILLE ONTARIO
FULTON BROS.
PHONES:
Supermarket: 448-2345
Appliance Store: 448-2195



A light plane did a dipsy doodle and landed a mite too hard up at Cass Bridge over the weekend. Wilfred and Ollie Summers were injured in the crash and spent some time in Winchester District Memorial Hospital. — Photo by Smith.

The University of Heidelberg conferred on Alexander Graham Bell an honorary Doctorate of Medicine. The award was made specifically for Bell's ingenuity in developing a surgical probe for locating a piese of metal buried deeply in the body of a patient.

AT THE CHURCHES

CHESTERVILLE - MOREWOOD UNITED CHURCH OF CANADA
Minister: Rev L. M. Ferguson
SUNDAY, NOVEMBER 5, 1967
Trinity United, Chesterville:
11 a.m.: Morning Service and Sunday School
Morewood United Church:
9.30 a.m.: Divine Worship, Sunday School.

CHESTERVILLE PENTECOSTAL CHURCH
Albert and Ralph Sts.
Telephone 448-2124
Rev Lorne Trimble, Pastor
SUNDAY, NOVEMBER 5, 1967
9.45 a.m. Sunday School
11.00 a.m. Public Worship
7.00 p.m. Evening Evangelism

EMMANUEL BAPTIST CHURCH
NEWINGTON
David L. Smith, Pastor
SUNDAY, NOVEMBER 5, 1967
Sunday: 10 a.m.: Morning Worship; 11 a.m.: Church School
Friday: 7.30 p.m.: Young People's (12-19).
You Are Invited
Aug 68

FINCH PASTORAL CHARGE UNITED CHURCH OF CANADA
SUNDAY, NOVEMBER 5, 1967
Douglas Dunn, lay minister, in charge.

PRESBYTERIAN CHURCH
J. K. Jensen, Student Minister
SUNDAY, NOVEMBER 5, 1967
9.45 a.m. Chesterville
11.00 a.m. Morewood
2.00 p.m. Dunbar

CHURCH OF THE HOLY TRINITY
The Rev G. T. Churchill, Rector
SUNDAY, NOVEMBER 5, 1967
1st and 3rd Sundays at 9.30 a.m.
2nd and 4th Sundays at 11.00 a.m.

PRESBYTERIAN CHURCH
St. Luke's, Finch; Knox, Crysler
Rev Wm. W. McI. Craig, B.A.
SUNDAY, NOVEMBER 5, 1967
St. Luke's, Finch: 11.00 a.m.
Knox, Crysler: 2.30 p.m.
St. Luke's Church Hall, Finch, 7.30 p.m.: Annual meeting, Finch Branch, Bible Society. Speaker at all the above: Dr R. S. Johnston, Montreal District Sec., Canadian Bible Society.
Everyone Very Welcome

UNITED CHURCH OF CANADA
Williamsburg — Colquhoun
Rev D. L. Gordon, Minister
SUNDAY, NOVEMBER 5, 1967
Williamsburg: 10.00 a.m.: Church School 11.00 a.m., Worship Service.
Colquhoun: 2.00 p.m., Worship Service; 3.00 p.m., Church School.
All Made Welcome

Morrisburg Combines schedule of games

Morrisburg Combines will play all home games in Brockville Arena this year. Ten of the home games will be on Sunday afternons at 2.30 with the others starting at 8.30 p.m. Schedule of Combines games follows:

Nov. 10: Morrisburg at Renfrew.
Nov. 12: Shawville at Morrisburg.
Nov. 14: Morrisburg at Buckingham.
Nov. 17: Morrisburg at Shawville.
Nov 19: Renfrew at Morrisburg.
Dec. 3: Buckingham at Morrisburg.
Dec. 10: Morrisburg at Renfrew.
Dec. 17: Shawville at Morrisburg.
Dec. 19: Morrisburg at Buckingham.
Dec. 31: Renfrew at Morrisburg.
Jan. 5: Morrisburg at Shawville.
Jan. 7: Morrisburg at Renfrew.
Jan. 14: Buckingham at Morrisburg.
Jan. 16: Morrisburg at Buckingham.
Jan. 28: Shawville at Morrisburg.
Feb. 4: Renfrew at Morrisburg.
Feb. 9: Morrisburg at Shawville.
Feb. 11: Morrisburg at Buckingham.
Feb. 13: Buckingham at Morrisburg.
Feb. 16: Morrisburg at Renfrew.
Feb. 18: Shawville at Morrisburg.
Feb. 23: Morrisburg at Shawville.
Feb. 25: Renfrew at Morrisburg.
March 1: Buckingham at Morrisburg.

Mainly About People

Weekend guests at the home of Mr Johnston Ouderkirk and family were Mr and Mrs Sheldon Ouderkirk, Toronto, Mr and Mrs Harold Ouderkirk and Brian, Chesterville. Mr Ouderkirk was visited in Winchester District Memorial Hospital where he is recovering from surgery.

Mrs Edsel Merkley

Funeral services were held Wednesday for Mrs Bessie Elizabeth Merkley, 77, of Dunbar. Mrs Merkley died October 22.

Pall bearers were grandsons of Mrs Merkley and included Jack Smith, Robert Merkley, Dale Casselman, Richard Hess, Eddie Merkley and Brian Merkley.

Born at Grantley, she was a daughter of the late James Wallace and his wife, Almira Beckstead. Mrs Merkley was a life member of St. Luke's Lutheran Church Ladies' Aid of Dunbar.

Mrs Merkley was predeceased by her husband, Edsel Merkley, whom she married at Grantley in January, 1909.

She is survived by six sons, Walter, Erwin, Clifton and Lyle, all of Chesterville, Audeen and Lee of Cornwall; eight daughters, Mrs Angus Smith (Vera), Mrs Stanley Price (Dorothy), Mrs Henry Feeley (Maxine), and Mrs Burton Beckstead Jr. (Joan,, all of Chesterville; Mrs Orval Casselman (Audrey), and Mrs Graham Hess (Emma), of Williamsburg; Mrs Otty Bolster (Lorna), Malone, N.Y., and Mrs Lloyd Steele (Lois), of Cornwall.

Mrs Merkley is also survived by one sister, Mrs Charles McMillan (Mabel), of Chesterville. She was predeceased by one son, Carl, of Chesterville.

Rev Mr Goos of Dunbar Lutheran Church officiated during the funeral held at Vice and Craig Funeral Home, Chesterville.

Burial was in Maple Ridge Cemetery.

7th AVE., OSNABRUCK

Spend weekend at Hart home

Mr and Mrs Ron Dean, Prescott, spent the week-end with the latter's parents Mr and Mrs S. Hart.

Billie Hart returned home on Saturday from Winchester Hospital after a tonsilectomy operation on Thursday.

Craig Brownell, of Kingston, spent Wednesday with his parents Mr and Mrs Lloyd Brownell.

Paul Brownell, Kingston, spent the week-end with his parents Mr and Mrs Boyd Brownell and attended commencement exercises at Ingleside High School on Friday evening. Paul is a graduate and is now attending Queen's' University.

About fifty neighbours and friends gathered at the Baker home on Saturday night before their departure for their new home in Ingleside. Mr Wilfred Otto read an address and the presentation of a pole light and matching table lamp was made. Miss Eva Baker also received a purse of money and Mr George Baker a matched set of ash trays. Both Miss Baker and Mr Baker expressed thanks and invited all to visit them in their new home.

Mr and Mrs Earl Johnston and Mrs Annie Johnston, Chesterville, were Thursday evening guests of Mr and Mrs John Grandaw.

Mr and Mrs Robert May spent Sunday with Mr and Mrs Gerry Britton. Eastview.

The world's largest stadium is in Brazil.

SERVICE STATION OPEN THIS SUNDAY
Brannen's Garage

To accommodate the driving public, one service station will be open every Sunday.
Dec 65

CARD OF THANKS

Sincere thanks to friends and relatives who came to lighten the burden of sorrow and share in the prayers and services held for my dearly beloved husband. Deep appreciation to Rev Mr Dunn, Brownlee Funeral Home and staff, L.O.L., Mr Joseph Bouthillier and the ladies who helped at home. Thanks to all who sent food and for the beautiful floral tributes, messages of sympathy, contributions to Heart Foundation and Cancer Society, U.C.W. Missions, from L.O.B.A., L.O.L., Finch W.I., 4-H Girls' Club, St. Bernard's C.W.L., Stormont Farm Safety Council, Finch Township Council, staff and employees of Roads Resurfacing Co., Mr Lucien Lamoureux and Berwick Bowling League.
Mrs Lois Montgomery.
7-1

CARD OF THANKS

I wish to thank the numerous friends and neighbours for the many, many kind messages that have been sent to me during my confinement in Winchester Hospital following my accident. I cannot answer them all individually but I wish to express my gratitude to each and every one.
Syd. Lebrun.
7-1

IN MEMORIAM

BROWNELL — In loving memory of a dear mother and grandmother, Mrs Roy W. Brownell, who passed away October 31, 1966.
There's a link death cannot sever,
Love and remembrance last forever.
Kathleen and Leonard Ferguson and family; Lois and Harold Armstrong and family.
7-1

CARD OF THANKS

We, the family of the late Bessie E. Merkley, would like to express our sincere thanks to all our relatives, friends and neighbours for their kind acts, messages of sympathy, floral offerings, cards, contributions to the Cancer Society, Heart Fund and Bible Society during the loss of a dear mother and sister. Special thanks to Rev Mr Good. Your kindness will always be remembered.
Family and Sister Mabel.
7

FASTEST FLYING BIRD SURVIVES IN B.C.

The wilderness of the Queen Charlotte Islands off the British Columbia coast is the home of the world's fastest flying bird — the peregrine falcon.

For nearly 4,000 years, since the Mongols of central Asia first pursued game with trained hawks and falcons, man has utilized this bird's hunting skill.

Once enjoying the widest distribution of any bird, the numbers of peregrine falcons have been greatly reduced in recent years.

The causes are many. The bird is bold on the attack and protests vigorously whenever its nest is approached, making it an easy mark for hunters. Soil, air and water pollution have also taken their toll.

Falcons have disappeared from most of Europe and a recent survey by U.S. wildlife experts revealed they are virtually extinct east of the Rocky Mountains.

In addition to the peregrine the plight of the bald eagle, osprey and Coopers hawk is as equally discouraging

On the B.C.. coast the story is more hopeful. Huge flocks of peregrines, eagles, other birds of prey and sea birds patrol the skies over the Queen Charlottes, living on marine life washed up from the sea.

It is not uncommon to see 15 or 20 eagles soaring over Sandspit airport, or as many as 50 eagles soaring over Langara Island to the north.

And nowhere else in the world can a man stand on one spot and be within six peregrine eyries at the same time.

The Queen Charlotte falcons nest in the greatest density known anywhere in the world. The B.C. fish and wildlife service is greatly concerned about the birds' future and has been carefully controlling the annual peregrine harvest since 1960.

The electric eel is almost blind and locates its food by using a rudimentary radar system.

Bogota is in the Andes Mountains in Colombia.

TRANSPLANT BRAIN

Three Cleveland researchers reported recently the first successful transplant of a brain from one animal to another.

The scientists removed the brain of a dog and placed it in a skin pouch in the neck of another dog. The brain was connected to the arteries in the neck of the second dog.

The physicians said the transplanted brain performed well, with continuous electrical and chemical activity.

Seventy-one per cent of the persons who read a newspaper read it page by page; 27 per cent read by scanning.

GRAND
Re-Opening
of
Wert's Garage Ltd.
THE PUBLIC IS INVITED TO AN
OPEN HOUSE
WEDNESDAY, NOVEMBER 8
All Day and Evening, at
WERT'S GARAGE LTD., CRYSLER
to celebrate the re-opening of the Garage and GM Agency under the guidance and ownership of Mr Richard Wert.
Free Donuts and Coffee
See the New Cars on Display!
PONTIAC — BUICK — BEAUMONT
GMC TRUCKS
Our Garage has the very latest in electronic test equipment and skilled mechanics.
WERT'S GARAGE LIMITED
CRYSLER PHONE 987-2179

LEDUC'S
MARKET
FINCH
FORMERLY HENDERSON'S ALLIED
Pan-Dandy Bread ..... 24 oz., 5, $1.00
SAVE 37c—30-oz. Bottle (plus deposit)
Kik, Ornge Crush, Ginger Ale ... 7, $1.00
Strawberry, Raspberry, Blueberry
Vachon Pie Filling, 2 20-oz. for .....
Burns Shortening, 1 lb., 3 for .....
Solo Margarine, 1 lb., 4 for .....
Vachon Pork & Beans, 4 20-oz. 88
DAVID CHOCOLATE
Mallow Biscuits ..... 4 for $1.00
Fresh Cabbage ..... 2 large heads, 29c
Golden Ripe Bananas ..... 2 lbs., 25c
Swanson's Turkey TV Dinner 59c
FIVE ROSES FLOUR Cotton Bags (Save 50c) 25-lb. bag: $2.29
JAVEX LIQUID BLEACH Gallon: 69c
FREE 12-OZ. CARAMEL SPREAD with
Vachon Strawberry Jam .... 24 oz., 59c
Shoulder PORK ROAST Picnic Style 37c lb.
Maple Leaf SMOKED COTTAGE ROLLS or CAMPFIRE Rindless BACON 69c lb.
BURNS BOLOGNA ..... 3 lbs., $1.00
SHOULDER LAMB ROAST ..... lb., 39c
Pork Steak, Pork Sausage, Salt Pork ... lb., 49c
BUTT PORK CHOPS ..... lb., 59c
MEATY RIB STEW ..... 3 lbs., $1.19
— WE DELIVER —
— Phone 984-2270 —

ARCHER'S
STORE
— R.R. 3 — CHESTERVILLE —
Boys' or Girls' INSUL PACKED
Nylon Jackets .... asst'd. colours, sizes 8-16, $4.99
SIZES 30-42, Also Oversizes
Men's Work Suits ..... green or grey, $5.50
S, M, L, EL
Leather Shearling Pile Vests $6.50
S, M, L, EL
Corduroy Shearling Pile Vests $4.50
ASST'D. COLOURS AND SIZES
Ladies' and Girls' Dresses $4.99
ALSO MANY UNADVERTISED ITEMS FOR THE ENTIRE FAMILY
7-1

STANFIELD'S UNDERWEAR Medium weight Thermal for Men. Short sleeve shirts — longs wit helastic waist. Double seat. Price ..... Shirts, $2.50; Longs, $2.99
Men's Coats — Hydro parka work coats; green; detachable hood. Price $14.95
Men's Socks — Long dress sock for Winter wear. Assorted plain shades. Price $2.00
Boys' Ski Jackets — Nylon top, Winter lining. Choice of colours, 8-16 years. Price $8.95
Boys' Hockey Sets — Sweater, toque, socks; 8-10-12 years; Canadiens. Price $6.50
Corduroy — Better quality, medium wale. Choice of 7 colours. Price, yard $1.59
Men's Vests — For warmth. Choice of colours, qualities, sizes. Price ..... $6.50 - $9.50
STEEL DRAPERY RAIL WINDOW SHADES CURTAIN RODS
DRAPERY SUPPLIES WOOD ROLLERS TRAVERSE RODS
DACRON CURTAIN MATERIAL
Moriarty's
Phone 448-2354 — Chesterville

SAVE ON THESE ITEMS...
PREM LUNCHEON MEAT ..... 12-oz. tin, 43c
Shoulder Cut PORK ROAST ..... 5½ to 6 lbs. avg., lb., 39c
PORK BUTT ROAST ..... lb., 49c
PORK BUTT CHOPS ..... lb., 59c
Maxwell House INSTANT COFFEE ..... 6-oz. jar, $1.00
CARNATION EVAPORATED MILK ..... 6 tall tins, $1.00
No. 1 PASCAL CELERY ..... 2 stalks, 39c
No. 1 Calif. RED GRAPES ..... 2 lbs., 39c
AYLMER CATSUP ..... 2 11-oz. bottles, 39c
CREST TOOTH PASTE ..... family tube, 99c
Kraft Cheddar Cheese — CRACKER BARREL .... 12 oz., 59c
Ready-to-Serve QUAKER OATS ..... 10 to pkg., 35c
CASSELMAN RED AND WHITE STORE
Phone 448-2373 Chesterville


COMPLETE STOCK OF AMMUNITION
HUNTIN GAND DEER LICENES FOR SALE
MILLER'S HARDWARE & BUILDERS' SUPPLIES
PHONE 346-5658 AVONMORE, ONT.
29tf

Newsletters of Community Happenings as reported by Our Correspondents

Country Correspondence

Phone or send your personal news to your local correspondent or call the Record at 448-2144, Chesterville

MOREWOOD

Recent visitors at Morewood

Relent visitors at the Hunter home were Mr and Mrs Robert Edwards of Westminster, B.C.

Mrs Nellie McLean of Ottawa spent the past week with Mr and Mrs Walter Mattice.

Sunday guests of Mrs R. C. Dillabough and Ronald were Mr and Mrs George Tracey, Portland, and Mrs Doris Riley, Morrisburg.

Mr and Mrs Len Rombough and children, Finch, spent Sunday with Mr and Mrs Ralph Steinburg.

Mr and Mrs Newman Smith and family visited Mrs C. H. Smith recently.

TOYES HILL

Attend Commencement at N.D.D.H.S.

Miss Ricki Verhoeven, Ottawa, and Tony Verhoeven, Kingston, spent the weeeknd with Mr and Mrs Wm. Verhoeven. They attended the Commencement at N.D.D.H.S. on Saturday night and received their graduation diplomas.

Mr George Pollock and family, Ottawa, were weekend guests of Mr and Mrs Cecil Pollock.

Congratulations to Bob and Betty Gorman, Ottawa, on the arrival of their daughter, Jennifer Evelyn, on October 24.

Mrs Albert Luimes spent Saturday visiting with Mrs David Mackett, Ottawa.

Mrs Leslie Holmes spent Thursday afternoon with Mrs Stan Duncan, Blossom Park, and in the evening they visited Mrs Bob Gorman and infant daughter at the Civic Hospital.

We are sorry to report that Mr Victor Riddell, Strader's Hill, is seriously ill in Ottawa Civic Hospital.

Mr Dale Johnson, RCAF Station, Bagotville, Que., and David Johnson, Iroquois, called on several old neighbours here on Sunday afternoon.

Mr and Mrs Leslie Holmes attended the Holmes Samily Hunting Club meeting at Mr and Mrs Ray Holmes', Manotick.

NEWINGTON WEST

Attend convention at Niagara Falls

Mr and Mrs James Zeran, accompanied by Mr and Mrs Archibald MacDonald, attended the Association of Ontario Counties convention at Niagara Falls.

Many from this locality attended the farewell party for Miss Eva and George Baker Saturday evening at their home prior to leaving for Ingleside.

Mrs Wm. Moak has returned home after spending two weeks with her daughter, Mr and Mrs Edwin Clacher and Mr and Mrs Alcide Provost, Cornwall.

Mr and Mrs Orval Moak, accompanied by Mrs Clifton Gallinger, spent Tuesday in Cornwall. They also called on Mrs Wm. Ostler who is a patient in the Annex.

Mr and Mrs Bruce Moore, of Spencerville, were tea guests on Saturday with Mr and Mrs Mancel Flegg.

Mr Sterlin Smith has returned home to Hines Creek, Alberta, after spending a week with his parents, Mr and Mrs Ray Smith, and family.

Mr Donald Montgomery, Toll Gate Road, and Mr Johnnie McMillan, Finch, and Mr and Mrs Wallace Carruthers, Chesterville, spent Sunday with Mr and Mrs Albert Montgomery and family.

Mr and Mrs Neil Flegg and daughter spent Sunday with Mr and Mrs Mancel Flegg.

RIVERSIDE

Attending convention in Ottawa

Mrs Alex Rutley is representing Berwick Women's nIstitute at the lonvention in Ottawa this week.

Mrs Bill MlPhee, Mrs Doug Robertson and family, Spencerville, visited Mrs Alex Rutley over the weekend.

Visitors Sunday with Mrs Ernest Montgomery and Mrs Frank Baker were Mr and Mrs Basil Baker, Smiths Falls, Mr and Mrs Frank Baker, Ottawa.

Mrs Morris Kennedy and Mr and Mrs G. Casselman spent a day in Ottawa.

Mr Hubert Casselman visited Mr and Mrs John Stevens, Ottawa, over the weekend.

Miss Brenda McMillan, Ottawa, spent the weekend with Mr and Mrs Chas. McMillan and family.

Mr Russell Rady, Ottawa, spent the weekend with his mother, Mrs J. P. Rady.

8TH AVE., EAST OSNABRUCK

Attend farewell at Baker home

A number from here attended the farewell party for Miss Eva Baker and Mr George Baker who are moving to Ingleside shortly. They will be greatly missed in the community.

Mr and Mrs Duncan Ferguson and family, Ottawa, were Sunday guests with Mr and Mrs James Ferguson.

Miss Mildred Scott, nurse-in-training at Cornwall General Hospital, spent the weekend at her home here.

Mr and Mrs Neil Gallinger of Cornwall were Sunday supper guests with Mr and Mrs Clifton Gallinger and Charles Gallinger. In the evening they visited Mr and Mrs Frank Shaver, Ingle side.

Mr and Mrs Ross Scott were Sunday dinner guests with Mr and Mrs Colmer Watson and Dale, Morrisurg.

Mr and Mrs Guy Cromie and family, Ottawa, visited Mr and Mrs T. Cromie on the weekend.

Recent visitors of Mr and Mrs John Ostler were Mr and Mrs Ralph Nelson of Hilton Beach, Ont., Mr and Mrs James Ostler, Cornwall, Mr and Mrs Millan Mattice, Cornwall, Mr and Mrs Thorold Whiting, Iroquois, Mrs Evaleen Hehir and Mr Bruce Rae, Chesterville.

RIVERSIDE

Spend weekend at Riverside

Mr and Mrs Donald McMillan, Oxford Mills, spent the weekend with Mr and Mrs Chas. McMillan and family, also Miss Brenda of Ottawa.

Mrs Lena Aube, Mr and Mrs E. Aube, Moose Creek, were Sunday with Mrs J. P. Rady and Russell.

Mr and Mrs Elwin Pollock and Randy, Cornwall, spent the weekend with Mr and Mrs Garnet Rutley and Ricky.

Mrs Alex Rutley has returned home after spending some time in Toronto with her brother, Mr and Mrs E. McLeod.

Mrs Alex Rutley was in Ottawa Sunday.

Mr and Mrs Burl Robinson and Brian spent Sunday with Mrs R. Bogart.

Mr and Mrs L. Kingley and family, Ottawa, were the weekend visitors at the Robinson home.

BERWICK

Extend sympathy to bereaved

All were saddened to hear of the sudden death of Mr Ernest Montgomery. Our heartfelt sympathy to his wife and other relatives in their bereavement.

Mrs A. Anderson returned home on Sunday from Ottawa where she spent a few days last week with her daughters.

Mrs A. Stark returned home from Ottawa after spending some time with her sister and brother-in-law.

Mrs Rene Lalonde and family spent Sunday with Mr and Mrs Thos. Cromie, 8th Concession, Osnabruck.

Mr Henry McPherson and Tom of Ottawa spent Sunday at their home here.

All are glad to see Mr Syd Lebrun out again after his recent accident.

Mr and Mrs Wm. Tupper and family of Montreal visited Mrs A. Burd.

Mr and Mrs Howard Prunner, Massena, N.Y., and Mr and Mrs Arthur Chismore of Cornwall, spent Sunday at the home of Mr Henry McPherson.

NORTHFIELD STATION

Return home from Florida

Mr and Mrs Dwaine Eamer of Toronto have returned from their honeymoon trip and holidays in Florida. Prior to returning home to Toronto, they visited their parents, Mr and Mrs Les Eamer and Mr P. Cleary and family, St. Andrews.

Mr and Mrs Lloyd Harris and Bonnie attended the euchre in Monkland Wednesday night.

Mrs S. Warner visited Mr and Mrs Douglas Warner and Doris a few days last week.

Mr and Mrs Roy Alguire of Cornwall were recent guests of Mr and Mrs Lloyd Harris.

Mrs Lloyd Harris was a dinner guest of Mr and Mrs R. Alguire, Cornwall, on Thursday.

GRANTLEY

Sunday visitors at Servage home

Mr and Mrs Bill Waddell and Wayne and Miss Helen Pipes of Ottawa, visited on Sunday with Mr and Mrs Ronnie Servage and family.

We extend our sympathy to Mrs Henry Feeley and Mr Clifton Merkley on the death of their mother, Mrs Bessie Merkley.

Mrs John Warner, Prince, of Sask., is spending a few days with Mr and Mrs Mason Robinson.

Mr Clifford Ross, Hazelmore, Man., Mr Asa Ross, Addison, were guests Monday with Mr and Mrs Ronnie Servage and family.

Mr and Mrs Mason Robinson were weekend guests with Mr and Mrs Craig Hobbs, Ottawa.

Mr and Mrs R. Servage visited in Ottawa recently with Mr and Mrs John Stewart

Mrs Aden Durant is spending a few days with her daughter, Mrs Claude Carr, and Mr Carr.

Mr and Mrs Glenn McMillan were dinner guests on Wednesday with Mr Tom Johnston, Mr and Mrs Ralph Johnston and called on Mr Danny Johnston and Mrs Geo. Barkley at the Memorial Hospital, Winchester.

Mr and Mrs Wilburn Robinson, Hugh, Mr and Mrs Wm. Fetterly, Mr and Mrs Doug Durant and family were dinner guests on Sunday with Mr and Mrs Don Knapp, Brockville.

Mr and Mrs Jim Hesson, Ingleside, visited on Sunday evening with Mr and Mrs Claude Carr.

CLEVER CROOKS

Bank robbers found a novel method for robbing a Bristol, Eng., bank. They put an out-of-order sign over the night safe in the bank wall and put their own "safe" beside it. Storekeepers placel their takings in the false safe overnight and the raiders trotted off with $6,000 the next morning.

Ladies' Aid meets at Morewood

Morewood Presbyterian Ladies' Aid met October 19, with 17 ladies present.

Following an appropriate reading, business was conducted. A sale of sewing will be held in the latter part of November.

Quilting was done on a gold-coloured quilt, in keeping with fall colours.

Following the closing of the meeting, lunch was served.

HYNDMAN

Returns home from hospital

Mr Bert Lattimore returned home Tuesday after being a patietn in the District Hospital, Kemptville, where he underwent tests and X-rays. We hope he will soon be feeling better.

Mr and Mrs Cledius Francis, Brockville, spent Thursday with Mr and Mrs George Francis.

Mr and Mrs Hubert Robinson visited the former's aunt, Mrs Hazel Hamilton, Thursday afternoon. She is a patient in District Hospital, Kemptville.

Mr and Mrs Lorne Conley, of Hyndman, and Miss Freda Gilmer of Oxford Station visited Mr Bert Lattimore Tuesday afternoon.

Mr and Mrs Hubert Robinson and Bruce spent Saturday in Brockville and had dinner with their son and his wife, Mr and Mrs Dale Robinson.

Mr and Mrs John Conley, of Brockville, were Saturday evening visitors of Mr and Mrs Lorne Conley.

Mr and Mrs Hubert Robinson and Bruce attended the anniversary services at Mountain United Church on Sunday morning and were dinner guests of Mr and Mrs Arnold Norton and were tea guests of Mrs Howard Robinson, Spencerville.

We extend our sympathy to the family of the late Mr Herb Wilson, Heckston, who passed away on Saturday at the District Hospital, Kemptville.

Mr and Mrs John Hilgers and family, Ventnor, and Mr and Mrs George Norton of Hyndman were Saturday tea guests of Mr and Mrs Carl Norton, it being their son Rickey's birthday.

GROWING PAINS

Fred, the plant, needs a new home.

Fred lives in a small yard behind Ruby Martin's cafe in Maidstone, Eng. Mrs Martin's problem is that Fred is a nine-foot monster — and still growing.

He appears to be a cross between a dahlia and a tomato plant. Fred erupted from a seed box a few months ago.

Said Mrs Martin: "When I bought the seeds I asked for something small to fit in seed boxes, but then Fred started growing. It was a joke at first. But now he takes up so much water that the other flowers are dying. He will just have to go."

And go he will as soon as Mrs Martin finds "someone with a Fred-size garden."

Caution plus courtesy, plus common sense, equals safety.

BUSINESS FORMS BY Crain

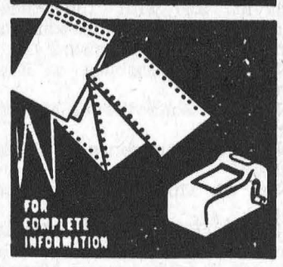

FOR COMPLETE INFORMATION

PHONE 448-2144

Contact Blake Feeley, Rep.

THE CHESTERVILLE RECORD

MURIEL'S FLOWERS

For Every Occasion

We Deliver

Phone 774-2201

WINCHESTER

Quality PRINTING Hi-Speed SERVICE



Finest printing at right prices

Here's where to have all your printing done . . . from menus to circulars and mailings. Our specialty is prompt service!

The RECORD

Phone 448-2144

CHESTERVILLE

NEED A CAR?

1964 JEEP—Big Six, deluxe model, 4-wheel drive, ¾-ton.
1962 MERCURY—1-ton, dual wheels with insulated box, 6,000 miles warranty on engine.

ALSO AVAILABLE: PICK-UP TRUCKS

1963 GMC — Long wheelbase, V8, 327 cu. in, 5-speed transmission, 17,000 lb. rear axle.
1964 IMAPALA — 2-door hardtop (Special).
1962 FORD STATION WAGON — 4-door, 6 cyl.

ALBERT & RAYMOND GREGOIRE AUTO LTD.

443-2885 — PHONES — 443-2842

EMBRUN — ONTARIO

AUTHORIZED CHEV. AND OLDS. DEALER

SALESMEN: MARCEL LEFEBVRE, TOM ARMSTRONG,

SULLIVAN BROS.

General Contractors

FARMERS

Take advantage of the ARDA Program:

CLEARING FENCES—

Pays 40% up to $500

FIVE BULLDOZERS and BACKHOES TO SERVE YOU

— Phone 448-2660 —

CHESTERVILLE

24tf

NEW DIMENSIONS IN DAIRYING

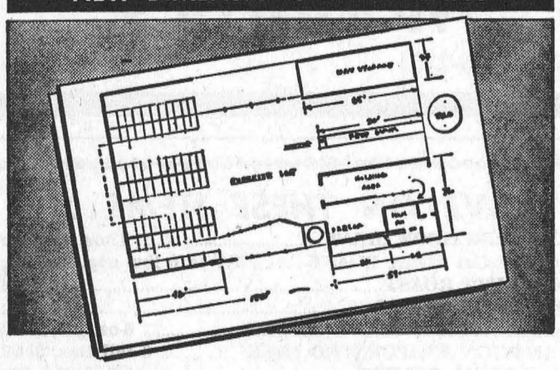

DAIRY PLANNING



If you are planning to expand your dairy you'll be wise, smart and money ahead to call upon some expert help.

Babson Bros. Dairy Planning Service has available an experienced staff with factual data to help design, plan and build your new dairy whether it be for 50 or 5,000 cows.

Skilled draftsmen will create complete working drawings for any size dairy under any conditions. Take the drawings to your architect or, if you prefer, Babson Bros. Dairy Planning Service will work with your contractor to give you a turn-key installation.

NOW AVAILABLE THROUGH YOUR

SURGE

Keith MacMillan

PHONE 984-2844 FINCH, ONTARIO

OFFICIAL OPENING—

NEW ADDITION

NORTH DUNDAS DISTRICT HIGH SCHOOL

Wednesday, November 8, 1967, at 8.00 p.m.

GUEST SPEAKER

Mrs Jean Wadds, M.P.

All Are Invited to Attend and to Visit the School

7-2

CHESTERVILLE FABRICS

FOR All YOUR FALL SEWING NEEDS,
FOR A SELECTION OF DRAPERY SAMPLES
FOR HAT FORMS TO COVER—

* * * *

VISIT US ON QUEEN STREET

or Call 448-2225

7-2

Relax in Comfort

COLOR TV

See All Your Favourite SPORTS or PROGRAMS on

GIANT 25" COLOUR TV

at

COMMERCIAL HOTEL

CRYSLER

7-2

SAVE $$ NOW

NO FINANCING CHARGES UNTIL APRIL 1st 1968 on any new Ford tractor

NO FINANCING CHARGES UNTIL JUNE 1st 1968 on new Ford Hay Tools or Forage Harvesters

Enquire today about the Ford Pre-Season "Trade 'N Save" Plan

Ford TRACTORS EQUIPMENT

Ford Motor Company of Canada, Limited
TRACTOR AND EQUIPMENT OPERATIONS

PAUL MONAST & SON

Phone 448-2462 Chesterville



A PATZ BARN CLEANER IS BUILT . . .

★ stronger!
★ with fewer parts!
★ for rugged use!
★ for easier servicing!

Also Manure Stackers, Silo Unloaders and Cattle Feeders

For Complete Information and Installation See:

LORNE ACRES

WINCHESTER

— Phone 774-2643 —

21tf

Mrs. Robert Cuthbert speaker at Thankoffering

Guest speaker at the Thankoffering meeting of St. James U.C.W., Avonmore, held last Tuesday night in the church hall, was Mrs Robert Cuthbert who, for the past three years, has been teaching in a secondary school in Trinidad. Her husband is a minister in the Moravian church there.

Mrs Cuthbert, the former Marlene MacLean, is a daughter of Mr and Mrs Edgar MacLean, of Finch.

Mrs Cuthbert gave a resume of the history or Trinidad and Tobago and its people. She contrasted educational advantages in Trinidad with those in Canada. In Trinidad only one young person out of seven has the opportunity of attending secondary school due to the lack of qualified teachers.

The guest speaker showed slides on Jamaica, Trinidad and the Barbados. These showed the beauty of the tropical plants which bloom the year round, the fabulous costumes in the very colorful carnival held each year preceding Lent, many churches and schools.

The worship service on a missionary theme was conducted by Miss B. J. Banfill, assisted by Mrs Stanley Norman and Mrs Fred Barkley.

During the business period it was announced that a large bale of good used clothing had been sent for Overseas Relief.

Plans were made to attend the fall rally at Knox United Church.

Members were reminded of the bazaar and tea to be held in St. James United Church dining hall in mid-November. They were asked to bring jams and gifts for the sewing table to the next meeting.

Members if Newington U.C.W. were guests at the meeting.

THE BIBLE TODAY..



A campaign to reawaken interest in the Bible throughout Great Britain has been launched. "A movement to read the Bible aloud in the language of the people," has the Rev. Robert Garrard as the organizing secretary.

By giving anyone and everyone an opportunity to read the Scriptures aloud to his fellows, this new movement has some interesting facets. Four-sided lecterns were set up in the squares and streets of London and other cities of the United Kingdom, including Trafalgar Square. Anyone who wishes could read for up to five minutes from one of the four versions placed n the lectern — Jerusalem Bible, New English Bible, J. B. Phillips edition and the Revised Standard Version.

Leaders from church and public life were being asked to take part. Readings were planned for every lunch-time for eight days towards the end of September. Universities, schools and church organizations were asked to cooperate by arranging such activities as Bible teach-ins.

While the organizing secretary is on the staff of The British and Foreign Bible Society, the administering committee also includes staff of the British Council of Churches, World Association of Christian Broadcasting and members of the Roman Catholic Church.

Suggested Daily Bible Readings

Sunday, Nov. 5: I Chronicles 16: 7-36.
Monday, Nov. 6: Nehemiah 8: 1-12.
Tuesday, Nov. 7: Psalm 11.
Wednesday, Nov. 8: Psalm 33.
Thursday, Nov. 9: Psalm 35.
Friday, Nov. 10: Psalm 50.
Saturday, Nov. 11: Psalm 65.

Our Canada

— Centennial Hymn —

By Mrs Ella York, Chesterville

Father, we thanks Thee for this land
Most blessed from year to year;
We thank Thee for our Canada
And freedom, which we hold dear.

We thank Thee for our forests
And we thank Thee for our mines;
We thank Thee for our fisheries
And also fruit and vines.

We thank Thee for our wheat fields
With lots of bread to spare;
Help us this country's plenty
With other lands to share.

And now we thank Thee for great minds
Of people who rule our land;
Help them, dear Father, here we pray,
To rule our Canada the right way.

Help them to know there's a Divine Hand
That can solve the problems in demand;
If they look to God with faith and prayer
They will find His Help awaiting there.

Letter to the Editor

Ontario Provincial Police,
Morrisburg, Ontario,
October 27, 1967.

The Editor,
Chesterville Record,
Chesterville, Ontario.
Dear Sir:

On Wednesday, October 25, 1967, I had the pleasure of being a guest at a meeting of the Chesterville Women's Institute. At this meeting the members expressed a desire to promote safety in their community. Several projects covering different phases of safety were discussed.

The people in your community should be proud to have an organization such as this that will take time to be concerned about the safety of others. I sincerely hope that the project which the Women's Institute chooses to put forth will be met with cooperation and enthusiasm by your community.

With the ever - increasing amount of accidents, the promotion of safety is an absolute necessity.

G. E. McGregor,
Provincial Constable No. 4183,
Traffic Safety Officer,
Morrisburg Detachment.

Fair Game

Despite the fact that a toy poodle is now milady's pampered pet, it was once an English hunting dog. That animal carefully trained, sniffed along the ground at night and located stranpe quarries which put up no fight. Moving in with a shovel, its master bagged them — truffles.

EVERYBODY EATS

TRY THESE

By Helen Graham



BALANCE THE BUDGET WITH HAMBURG

WHAT MEAT IS RELATIVELY INEXPENSIVE, easy-to-cook, and always available? Hamburg, of course, the homemaker's friend. This meat, which is the base of many delicious dishes, can be purchased in three different grades: round steak minced, ground beef and hamburg. Round steak minced is the most expensive but the flavour is the same as hamburg; ground beef includes the less tender cuts, e.g. neck, brisket ground; hamburg is made from the trimmings. The consumer should check fat content to avoid excess shrinkage on cooking.

Poor Man's Mock Duck

Select an amount of hamburg that is suitable for your family; roll out between 2 layers of waxed paper to 1-inch thickness. Sprinkle with salt and pepper. Prepare a stuffing of bread crumbs, onion and celery sauteed in butter, oregano, basil leaves, salt and pepper. Spread this stuffing over the hamburg. Roll so the 2 edges of meat are brought together and transfer to baking dish. Bake uncovered at 350 degrees F. for 1¼ hours or until done.

Use a Shopping List

Sometimes a little paper work can mean a surprising cost saving for the food shopper, reminds the Ontario Food Council. Studies show that women who shop with a planned list and stick to it, spend less on their weekly food bill. Planning ahead for your week's menu also makes for more efficient meal preparation — another time and money saver. For those who prefer not to use a shopping list, a periodic record and evaluation of checkout tapes will help spot "leaks" or over-spending in the food budget.

Mushroom Hamburg Balls

(6 Servings)

1 lb. hamburg
½ cup dry bread crumbs
¾ cup minced onion
1 tsp. minced parsley
1 egg, slightly beaten
½ tsp. salt
¼ tsp. pepper
2 cans condensed cream of mushroom soup
½ cup water
Cooking oil

Combine beef, bread crumbs, onion, parsley, egg, salt and pepper. Stir soup until smooth, adding water; add a little (about 1/3 cup) to the meat mixture. Shape into small balls and brown in the cooking oil. Pour in remaining mushroom sauce; cover and bake in oven at 350 degrees F. for 30 minutes.

Hamburg Ideas

1. Hamburg is a meat to experiment with — flavourwise! Add grated potato or minced green pepper. Another time, add tomato paste to the recipe, or add a grated lemon rind and cook as usual.

2. Disguise the hamburg loaf! Just before the cooking period is finished, spoon condensed tomato soup over the loaf and finish cooking as usual. Garnish with a sprig of parsley.

3. Make up hamburg patties and freeze for future use. Form into balls, place on cookie sheet, then put into the freezer until hard. Place in plastic freezer bags in convenient quantities.

4. Unexpected company for dinner? To stretch the amount of hamburg, for every pound of hamburg you have, add 1 cup bread crumbs and ¼ cup milk. Mushrooms from your emergency shelf supplies will add the final "chef" touch to the meat loaf.

How Much Does One Serving Cost?

When stretching the meat dollar, knowing the cost per serving tells the real cost of meat. One pound of 100% edible meat without bone, as in ground beef, gives about four servings per pound. Meat with a small amount of bone such as steaks or roasts delivers two or three servings per pound, and when a large amount of bone is present, as in short ribs or shoulder cuts, count on only one or two servings per pound.

For more good meat value and good taste too, don't neglect the boneless variety meats such as liver and heart.

The above was prepared from information supplied by the Home Economists at Macdonald Institute, Guelph, and by the Ontario Food Council.



Air Canada recently received delivery of the first of seven long-body Douglas DC-8-61s it has on order for delivery this year and in 1968. The DC-8-61, largest commercial jetliner in the world, has a seating capacity of 196 passengers; 20 in first class and 99 and 77 respectively in two economy-class cabins. The above photo shows the relative length of the giant jetliner when parked alongside a standard Air Canada DC-8. The larger jet is 37½ feet longer.

RUSSIANS HAVE SYSTEM TO CONTROL HAILSTORMS

Russian scientists have developed a system of controlling hailstorms that reduces crop loss and property damage.

They do it by radar pin-pointing of hailstones as they begin to form and by fireing anti-aircraft shells loaded with silver iodide particles into the cloud area.

The experiments and methods used were revealed in a publication recently translated into English.

U.S. weather experts are excited over the prospect of beginning similar tests in the hope they could lead to multi-million dollar savings to agriculture and other sectors of the economy prone to hail devastation.

The Russian experiment showed a crop loss of 3.1 per cent of the protected acreage, compared with 19 per cent on the unprotected fields.

Conservatively, the Soviet scientists claim their methods result in a decrease in hail losses to one-fifth those in unprotected areas. In some areas the loss was cut to one-tenth.

The principle of seeding supercooled water droplets in thunderstorm clouds with silver iodide nuclei is well known, but the key to the Russian success is timing. They use two radar sets to determine the exact time when hailstones begin to form.

"No more than two or three minutes should pass between the discovery of a hail centre and its seeding, the report recommends.

Then the battery fires a plastic non-splintering shell containing 80 grams of silver iodide into the heart of the cloud. The shell, developed in 1963, is considered a break-through because it presents no threat from splinters to populated centres.

The Russians report that they tried seeding by balloons and airplanes, but abandoned both in favour of artillery. A plane might arrive in the cloud 30 miles late and the hail would be falling.

The man who discovered the telegraph in 1847, Samuel Finley Breeze Morse, was a world famous painter.

RECENT BIRTHS

October 18:
Mr and Mrs Alfred Hill, Cardinal, a daughter.

October 20:
Mr and Mrs Stirling Murphy, Newington, a son.

October 21:
Mr and Mrs Harry Gatward, of Morrisburg, a daughter.

October 23:
Mr and Mrs John Kroone, of Dixons Corners, a son.

Osnabruck Centre Gay Berets hold second meeting

The second meeting of the Osnabruck Centre Gay Berets was held at the home of Mrs Max Arthur on Saturday, October 7 at 1.30 in the afternoon.

The leaders of this group are Mrs Max Arthur and Mrs Delbert Flintoff.

Officers are: president, Lorilyn Duprau; secretary-press reporter, Sharon Donnelly. Some of the members brought their material to the meeting to make scarfs. They worked at tying and dyeing them. The roll hem was again demonstrated.

The meeting was brought to a close.

FIND OLD CITY

A digging time from the Archeoloical Institute of Zareb announced the discovery of the remains of an entire group of ancient Roman summer houses, with pools and elaborate wall decorations on Merter island near Sibenik, Yugoslavia. It is believed to be the legendary early Roman city of Kolentum.

As far back as the 3rd century B.C., Greeks were sure that the world was round.

FAMERS
WE SELL AND SERVICE
New Idea BARN-O-MATIC Stable Cleaners and Silo Unloaders
FULLY GUARANTEED — PRICES ARE RIGHT
PARTS ALWAYS AVAILABLE
BEFORE YOU BUY— GIVE US A TRY!
CLEMENT FEED & FARM SUPPLIES LTD.
Office, 448-2161 —Phones— Res., 448-2824

SELECT AND CONSULT AN INDEPENDENT INSURANCE AGENT AS YOU WOULD YOUR DOCTOR OR LAWYER
HOUGH INSURANCE AGENCY
Ph. 448-2854 Chesterville Box 294

FRED S. COONS
INSURANCE
Phone 448-2398 Chesterville
HOME — BUSINESS — AUTOMOBILE
FARM — LIFE

H. WINSTON ALGATE, Optometrist
Office will be open in Chesterville at P. J. Gilroy's
THURSDAY, NOVEMBER 16, 1967
FOR APPOINTMENT — CALL 448-2355
"To Avoid Confusion" Make Appointments Well in Advance

NOTICE
C. Hill an independent consultant registered under "Winchester Management Consultants," offers his services to the public.
FARM ACCOUNTING — TAX CONSULTANT
CANADA PENSION — COMPENSATION
UNEMPLOYMENT INSURANCE
Call Collect 774-2439
OR WRITE BOX 512, WINCHESTER, ONT.
24tf

CHARTERED ACCOUNTANTS
LICENSED TRUSTEES IN BANKRUPTCY
MacLEOD, COMRIE & COMPANY
338 SECOND ST. WEST, CORNWALL WE 2-3613
SHOPPING CENTRE, MORRISBURG KI 3-2935

Give Your Entrance and home That New "OUTLOOK" with Attractive COMBINATION DOORS
our choice of:

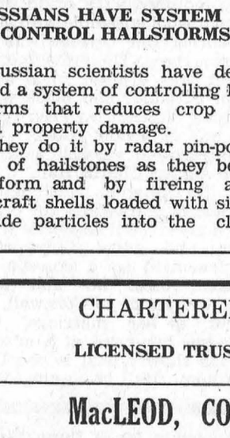

1. PINE — A top quality wood door with superior strength, excellent insulating properties and fine appearance. Self-storing, weatherstripped aluminum storm and screen inserts slide easily in rigid vinyl channels. Comlete with flexible still weatherstrip to repel dust and snow.
2. CEDAR — Featuring strong and durable clear Western Red Cedar. Easy operating self-storing storm and screen inserts, bronze finish, completely weatherstripped. Two designs to choose from.
3. ALUMINUM — Pre-hung for easy installation, full 1¾" aluminum, ruggedly-built frame heat treated for extra hardness, and corner braced to prevent warping. Fully weatherstripped including adjustable bottom sweep. Complete with latch, closer and check-chain. In addition to natural aluminum, doors are available in a choice of ten colours and white.
ALWAYS A BUY AT A PAL YARD
ALL AT POPULAR PRICES
H. S. LANNIN LIMITED
Lumber — Building Materials — Building Contractors
WINCHESTER, ONT. PHONE 774-2637

TYPEWRITER RENTALS
We Can Now Supply
RENTAL TYPEWRITERS
Only $6.00 per Month
BLANK KEYBOARDS FOR STUDENTS OR LETTERED
THE CHESTERVILLE RECORD
CHESTERVILLE PHONE 448-2144
12-3

PROTECT YOUR HOME PAINT BEFORE WINTER
A COMPETE LINE OF BENJAMIN MOORE PAINTS
COYNE'S
YOUR HARDWARE CENTRE
Phone 448-2505 — Chesterville

DURANT FLOWERS & GIFTS
Chesterville
Let people know you care:
SAY IT WITH FLOWERS or a GIFT FROM OUR SHOP
World-wide Wire Service
WE DELIVER
— Phone 448-2060 —

GORDON McINTOSH
Sales Service
— PHONE 987-2923 —
CRYSLER ONTARIO

The Bargain Table

"An Article Advertised is an Article Sold"

CLASSIFIED ADVERTISING RATES

FOR SALE, FOR RENT, HELP WANTED, ETC., MARRIAGE, ENGAGEMENT and COMING EVENTS, 10 cents a line, counting 5 words to a line, minimum 75 cents first insertion. Subsequent insertions at 7 cents a line, with a 40c minimum. CARDS OF THANKS, 10 cents per 5-word line, minimum 75 cents. IN MEMORIAMS, 75 cents plus 25 cents for each 4 line verse.

FOR SALE — 125 one-year-old Dekalb laying hens. — Apply to Dwight Rupert, Lunenburg, Call 346-5978. 7-1

FOR SALE — Used Kelvinator dryer, good condition. — Phone 984-2859. 7

FOR SALE — Corn on the cob.— Apply Nick Dirven, Finch, Phone 984-2860. 9

FOR SALE — New Williams sewing machine in perfect running order. — Phone 448-2926. 7-1

FOR SALE — Quantity 24" used steel culvert pipe. — Phone 448-2965. 8

FOR SALE — Quaker space heater with fan, in good condition. Reasonably priced. — Phone 448-2839. 7-1

FOR SALE A quantity of ear corn available from the picker. Well matured. — Apply Malcolm MacGregor, Morewood, Phone 448-2628. 8-2

FOR SALE — Gurney Quebec heater with pipes, medium size. Good condition. — Apply Mrs Cecil Baker, Finch, Phone 984-2967. 7

FOR SALE — 1951 Ford Tudor, very good mechanically, snow tires, body fair. Ford tractor, in good condition. — Phone 448-2509. 7-1

FOR SALE — 12" space heater, excellent condition, with blower. —Call 448-2074 after 5 p.m. 8

FOR SALE — Brick and aluminum bungalow, close to schools, churches and shopping centre, three bedrooms, hardwood floors. CMHC mortgage with immediate possession. — Apply Ingleside Lumber or Phone 537-2372. 8-2

FOR SALE — Super Flame floor furnace, good working condition, reasonably prices. — Apply John Lefebvre, Phone 987-2078. 8-2

FOR SALE — Truck tractor, 1956 GMC, with two Freuhauf 24-ft. trailers; 1961 Chevrolet 1-ton truck. — Apply to Dutch Sash and Door Co. Ltd., Morewood. 8-2

FARM PROPERTY FOR SALE

The farm owned by George Dillabough Estate, being the South East Part of Lot 22, in the 4th Concession, of the Township of Winchester, County of Dundas, containing approximately 40 acres is for sale. Terms cash. Offers will be received by the undersigned Estate Solicitors.

CASS & CASS,
Chesterville, Ontario. 8-2

WORK WANTED — Man seeks steady employment; chauffeur's licence. — Phone 987-5241. 7-1

STRAYED — From Albert Fulton's pasture, 2-year-old black bull; last seen along the railroad at Ethan McElheran's gravel pit. Bull could be dangerous. —Phone Martin Derks, RR2, Chesterville, Phone 448-2522. 7-1

CHRISTMAS SHOPPING is no longer a problem when the Avon representative calls. Those earnings can take care of your Christfas shopping too! For interview write: Miss M. Rossiter, 4 Maple Crest, Ville de Lery, Que. 7-1

FOR RENT — Approximately 100 acres, all tillable, good house, good barns, in 8th Concession of Williamsburg, ½ mile west of Dunbar. — Apply W. C. Merkley, RR2, Chesterville. 7

FOR SALE — Used 2- and 3-furrow three-point hitch plows; used air compressor, $100; new 135-bushel manure spreader with p.t.o drive, $895. — Robertson Farm Equipment, 3058 Pitt St., Cornwall, Phone WE2-2841. 7-2

FOR SALE — 1960 Pontiac, standard 6, $95; 1957 Chevrolet, automatic, V8, $95. Both for repairs only. Also, 1962 Ford Falcon station wagon, standard, 6, mileage 35510. Very clean; good running condition. — Apply Sterling Myers, Phone Avonmore 346-5523. 8

FOR SALE — 1967 Camaro, yellow, black interior, SS350 Rally Sport, 8,000 miles, 14 more options. — Apply to Peter Lightfoot, Morewood, Ont., Phone 448-2629. 6tf

NOTICE — Lour beef and pork cured, cut and wrapped including hamburg, 3c lb. — George Laflamme, Phone 448-2822. 11-6

FOR SALE — Two 4-light windows, 6' x 6'. Any reasonable offer considered. — Call Keith Graham, the "Record" Office, Phone 448-2144. 7-2

FOR SALE — Canadian General Electric washers and dryers on hand at reduced prices. — Fulton's TV and Appliances, Authorized Sales and Service, Chesterville, Phone 448-2195.

FOR SALE — House, 1½ miles North-East of Chesterville and one-acre lot. Priced to sell. — Apply Don Smith, Phone 448-2617, Chesterville. 3tf

FOR SALE — Light pork, 130 lbs .average, cut, wrapped and frozen: 39c lb. — Earl's Meats, Chesterville, Phone 448-2324. 3tf

BEATTY DEALER — Your Beatty dealer is now King Plumbing and Heating in Chesterville. Repairs, new equipment, free estimates. We have taken over all parts formerly held in stock by Coyne's Hardware. — King Plumbing and Heating, Phone 448-2333, Chesterville, Ont. 50tf

FOR SALE — McIntosh and Sweet apples, hand picked, first quality, also windfalls. Bring containers. — Apply Clarence Wallace, Iroquois, RR1, South of Dundela, Phone 652-4067. 9-4

FOR SALE — Stretchy material, for slacks, reg. $2, $1.29 yd.; print percale, 3 yds., 99c; upholstery material, reg. $6.95, $3.98 yd.; wool, all kinds, 60" wide, reg. $4.95, $2.95 yd.; water repellent for snow suit, 60" wide, reg. $1.98, $1.00 yd.; white cotton, 3 yds., $1.00. Remnants by pound. — Mrs Jeannine LaMadeleine, Embrun. Open 9-10 p.m. 7-2

FOR SALE — Contents of luxury West End Ottawa home, French Provincial livingroom, table lamps, mirror, pole lamp, crystal chandelier, custom 4-sect. seated chesterfield, occasional chairs, marble table, diningroom suite; colonial family room or den furniture, wing back chesterfield and chair, odd swivel rocker chair, coffee and end tables, lamps; colonial twin bedroom suite, Italian and Spanish master bedroom suite, 23' console TV, also portable TV, desk, kitchen suite, oil paintings. Most items less than one year old. Will sell separately. — Please call Ottawa 729-1687. 7-2

LUMBER AND BUILDING SUPPLIES—For all your needs drop in at Byers Building Supplies Limited, just north of Chesterville. Man on duty 8 a.m. - 5.30 p.m. 19tf

WHY PAY MORE? — Fill your freezer with Western steer beef. Front quarters: 39c lb., all ready for your freezer. — Apply Bill Marcellus, Phone 774-2005 or 448-2538. 39tf

CUSTOM SLAUGHTERING—We will pick up and slaughter your beef and pork; cut, wrap and freeze.—Earl's Meats, Chesterville, Phone 448-2324. 31tf

ATTENTION — Farmers and Drovers: We buy sick or dead animals, cows or horses, for pet food only. Top prices paid according to size, quality and animal not dead more than 2 to 5 hours. 24-hour service. Call Russell 445-2859 collect. Renald Moss, Russell, Ontario. Licence No. 61-C-67. 25tf

EQUIPMENT RENTALS — Air compressors, 'dozers, sand, gravel, building heaters, house moving.—Sullivan Bros., Phone 448-2660, Chesterville. 16tf

ATTENTION, Freezer Owners — Fill your freezer with Western side steer beef. Cut and wrapped for freezer: 49c lb. — Apply Bill Marcellus, Phone 774-2005 or 448-2538. 2tf

WANTED — As we are the only dead stock plant in the region. We wish to advise you we have no agents on our payroll. Therefore by dealing directly with us you get much more for your dead and sick animals as the meat from dead animals in grad ed in three classes. We pay from $5 to $12 for cows, $5 to $20 for horses. If your animal is in a higher class we pay you maximum value. So for prompt service call collect — Herb Loucks, Winchester, Ont., Phone 774-5250 or Guy MacAbee, Crysler, Phone Zenith 13470. The Receiving plant phone number is 51RP67. Collector's li. no. 66C67. 37tf

WANTED—Your animals, dead or alive, with no cost to you, 24-hour service. For prompt service call collect Gerard Hebert, Drover, Crysler, Phone Chesterville 448-2612 or Crysler 987-5364. Licence No. 22C66. Will pay $5.00 to $10.00 per call for horses and cows and the value of the animal. 31 Dec 67

ANTIQUES WANTED—Old glass; coloured pieces, any style, clear pattern glass and old china. Wooden ware: butter bowls, prints, pine corner and flat cupboards, small pine washstands, sinks, chests, desks, tables, cobblers' benches, settees, spice and coffee mills. Old brass: candlesticks, kettles, mirrors, picture frames, vases. Old iron: pots, coffee grinders, etc. Oil lamps: fancy table oil lamps, hanging oil lamps, wall oil lamps. No matter how large or small, give us a call. If you wish to sell or just want a free appraisal write or call collect. — Gordon and Doris McDonald, The Castor Shop, Box 138, Phone 445-5229, Russell. $1 Jan. 68

RUBBER STAMPS—We can supply all types of rubber stamps on short notice. Reasonable prices and personal attention to each order. Ask about them at the 'Record" Office. 2tf

USED VACUUMS AND POLISHERS—Excellent used vacuums and polishers. Will demonstrate in your home.—Write or phone L. Bissell, Box 57, Ingleside, Phone 537-2598. 27tf

HELP WANTED — Man wanted for general labour. — Apply K. Vilmansen, RR1, Chesterville, Phone 448-2621 after 5 p.m. 8

NOTICE — VOTERS' LIST
Township of Winchester

Notice is hereby given that I have complied with Section 9 of the Voters' List Act, and that I have posted up at my office at Morewood, Ontario, on the 27th day of October, 1967, the list of all persons entitled to vote in the municipality at municipal elections and that such list remains there for inspection.

And I hereby call on all voters to take immediate proceedings to have any ommissions or errors corrected according to law, the last day for appeal being the 14th day of November, 1967.

Dated this 25th day of October, 1967.

Glenn MacGregor, Clerk, Township of Winchester. 7-2

ONTARIO

THE ONTARIO MUNICIPAL BOARD

IN THE MATTER OF Section 30 of **The Planning Act** (R.S.O. 1960, c. 296),

— and —

IN THE MATTER OF an application by The Corporation of the Village of Chesterville for approval of its Restricted Area By-law 5-67 passed the 1st day of May, 1967.

APPOINTMENT FOR HEARING

THE ONTARIO MUNICIPAL BOARD hereby appoints Tuesday, the 21st day of November, 1967, at the hour of ten o'clock in the forenoon, at the Council Chambers, in the Village of Chesterville, for the hearing of all parties interested in supporting or opposing this application.

DATED at Toronto this 23rd day of October, 1967.

B. SCOTT,
Secretary. 8-2

CHESTERVILLE W.I.—
(Continued from Page 1)

ing opened with the Ode and Mary Stewart Collect. Business arising from the minutes was dealth with and reports given.

Mrs Mansel Brownlee gave an informatife summary of the Cancer Service meeting held in Kingston early on October. Congratulations were offered to Miss Judy Pringle, daughter of Mr and Mrs J. Pringle of town, or winning the W.I. award at the annual Commencement Exersises at NDDHS.

Mrs Dalton orksteader and Mrs Roy McGregor will attend the training school in Winchester Nov. 9 and 10 or the short course "Papier Mache; the area convention at the Chateau Laurier Oct. 31 and Nov. 1. The next regular meeting will be held on Monday evening, Nov. 27

Following the singing of the National Anthem, a social time followed.

NDDHS COMMENCEMENT—
(Continued from Page 1)

year: Gold, Dolwyn Collins; Silver, Lorraine St. Pierre.

Science, Technology & Trades: Gold, Brian Larmour; Silver, Lorne Stewart.

Occupations, 2nd Year: Gold, Rosalie Sloan; Silver, Jack Streng.

Grade 11:

Arts and Science: Gold, Elaine Sauve; Silver, George Ennis.

Business and Commerce, 4-year: Gold, Susan Adams; Silver, Betty McGlaughlin and Sylvia Laflamme.

Science, Technology & Trades: Gold, Richard Hutt; Silver; Evan McIntosh.

Grade 12:

Arts and Science: Gold, Martha Moriarty; Silver, Gardia Koolwine, Gerry Larocque.

Business and Commerce, 4-year: Gold, Suzanne Johnston; Silver, Cecile Gauthier.

Science, Technology & Trades: Gold, Robert Mattice; Silver, Gary Merkley.

Grade 13:

Gold, Urmas Vilmansen; Silver, Stephen Ault.

Special Commercial:

Gold, Velerie Guay; Silver, Jeannie Plontz.

NSDHS COMMENCEMENT—
(Continued from Page 1)

Grade 9, Penny Tinkess, Scott MacMillan; Grade 10, Gail Empey, Ursula Pethke; Grade 11, Helen Kyle, Dwaine Wattie; Grade 12, Nancy MacRae, Cheryl MacKenzie.

Presentation of Trophies: For highest standin in Grades 11 and 12 English, Nancy MacRae; for higest standing in Grades 11 and 12 Science, Ian MacLean; for higest standing in Grades 9 and 10 Mathematics, Gordon MacLean; for General Proficiency, Dwaine Wattie.

Secondary Honour Graduation Diplomas were presente to: Gary Courville, Michael Telaney, Ronald Foley, Linda MacRae and John VanGilst. All these students are attending university. Gladys Dunbar is working in business.

Throughout the program there were musical selections by these students: Piano solos: Brenda McIntyre, Linda, Joan and Helen Kyle; vocal solos: Debra Begg, Judy Ross; vocal duet: Linda and Judy Ross; vocal solo with guitar accompaniment: Betty Banyai and the Junior and Senior Glee Clubs under the direction of Mrs Mavis Morris.

Roy E. Rupert of the North Stormont District High School Board, was the chairman for the program.

Refreshments were served by Chalmer's United Church Women.



Long-service employees of Ontario Hydro were honoured recently in Toronto as new members of the 40-year Club and the Quarter - Century Club. A total of 19 staff members of Ontario Hydro offices and plants in Eastern Ontario were part of the group. Among those joining the club were, from left to right: A. H. Beardsall, area manager, Winchester; T. C. Hannah, area manager, Lakefield, and R. E. Fisher, area manager, Cobourg.

C.W.L. Diocesan Regional meeting held at St. Mary's auditorium, Sunday

The C.W.L. Diocesan regional meeting was held in St. Mary's School auditorium and was opened with prayer by Father J. J. Collins.

The meeting was called to order and guests were welcomed by the president, Mrs John Coyne, followed by the roll call of diocesan councils.

Mrs H. Brown, diocesan president introduced the moderator, Father John Deely. His topic was "The Constitution of Sacred Liturgy." He introduced the panel consisting of: Mrs Wm. MacNaughton whose topic was "Nobiilty of Marriage and Family Life;" Henry Malon, 'Declaration of Christian Education"; Mrs W. B. Robinson, "Instruments of Social Communication."

A brief discussion period was held and the members of the panel were thanked by Miss Marion Lynch and presented with a gift.

Mrs H. T. Donihee, the national president of C.W.L., was present. She had just returned from Rome and gave a very interesting and informative talk on her trip and League work.

Mrs Donihee was thanked by Mrs Brown, the diocesan president, and presented with a gift.

Father J. J. Collins expressed his thanks to everyone after which diocesan director Father W. B. Hamilton said a few words. The meeting was closed with prayer by Father Hamilton.

Tea was served under the convenership of Mrs Allan Clement, assisted by Mrs Sarsfield O'Connor, Mrs Richard Casselman, Mrs Ed Brady and Mrs Leonard Moriarity.

Hehir-Raymond

Yellow 'mums and white shasta daisies decorated the church at Newington for the October 7th marriage of Phyllis Ann Raymond, daughter of Mr and Mrs Glenn Raymond, to James Edward Hehir, son of Mr and Mrs George Hehir, all of Newington.

Rev William Baugh offiicated at the ceremony. The organist was Mrs Gordon Ross and Miss Judy Ross was soloist.

Given in marriage by her father, the bride chose a traditional full-length gown of peau de soie. fashioned on empire lines with bell sleeves and trimmed with embroidered lace. Her gown featured a chapel-length train, edged with matching lace, that fell from the shoulders. Her tulle shoulder - length veil of illusion was held in place with a coronet of seed pearls and she carried a bouquet of yellow roses and white 'mums.

Her bridal attendants were Miss Janet Young of Cornwall, maid of honour and bridesmaids were Miss Donna Hehir of Newington, sister of the bridegroom, and Miss Nancy Raymond of Belleville, cousin of the bride.

They were attired in floor-length gowns of peau de charme trimmed with lace and featured floor-length trains falling from the waist. The ensembles were in gold for the maid of honour and in emerald green for the bridesmaids. They wore floral headpieces and carried bouquets of Talisman roses.

Best man was Richard McDermid, and ushers were George Raymond, brother of the bride, and Douglas Hehir, brother of the bridegroom, all of Newington.

The mother of the bride wore a brown wool ensemble with gold accessories. Her corsage was of Talsman roses. The bridegroom's mother was dressed in a wool suit in burgundy and black with matching accessories. Her corsage was of yellow roses.

The reception was held at Newington United Churlh Hall.

For travelling to Washington, D.C., and Niagara Falls, the bride wore a green wool ensemble with brown and green accessories, complemented by a corsage of Talisman roses. Mr and Mrs Hehir will reside in Cornwall.

Prior to her marriage, the bride was honoured at a miscellaneous shower held in the United Church Hall in Newington.

Attends seminar

Ron Doering, of Carleton Universitf, has been sent on a seminar to the University of Windsor for one week. The seminar is a conference on "Regionalism and Power Structure in Canada."

Passes exams

Miss Janet Young, daughter of Mr and Mrs Harvey Young, of Morewood, has successfully passed the regisration examinations of the College of Nurses of Ontario.

Ernest A. Montgomery

The district was saddened by the sudden passing of Ernest Montgomery on Thursday evening, October 19, in his 50th year.

Born at Berwick, he was the son of Lawrence Montgomery and his wife, Catherine MacMillan. He farmed at Berwick where he resided with his uncle, John MacMillan, and late aunt, Isobel MacMillan.

He was married at Finch in 1945 to the former Lois Jean Baker, Crysler, who survives. He is also survived by two brothers, Donald, Cornwall, and Albert, Newington. He was predeceased by another brother, William.

Mr Montgomery was recently employed by Werford Concrete Co. and later Roads Resurfacing Co. He was a member of the L.O.L. and L.O.B.A, a steward of Chalmer's United Church, Berwick Bowling League and a former member of Finch Township Council as well as the Counties Council

The funeral service was held from Brownlee's Funeral Home, conducted by Mr D. Dunn, Finch. Edwin Waldroff sang "The Old Rugged Cross," a favourite of the deceased. Interment was in Crysler Cemetery.

Pall bearers were Bob Ouderkirk, Duart NacLean, Keith Droppo, Ross Smith, Chas. McMillan and Bert Rady.

Relatives and friends came from Montreal, Ottawa, Smiths Falls, Sarnia, Cornwall, Morrisburg and surrounding area.

CARD OF THANKS

I would like to say "Thank you" to all who remembered me while I was a patient in Winchester Memorial Hospital with flowers, cards, gifts and visits also those who helped at home, Dr Howard Justus, Rev Mr Giffin and other members of the clergy, the nurses and staff on Second Floor.

Mrs Clarence Countryman. 7-1

CARD OF THANKS

I would like to thank all my relatives, friends and neighbours for the cards, letters and treats while I was a patient in the Kingston General Hospital. Special thanks to the doctors and nursing staff on Victor Two.

Mrs Keith McMillan.

IN MEMORIAM

HILL — In loving memory of our dear mother and grandmother, Madge S. Hill, who passed away November 2, 1966.

No morning dawns, no night returns,
But that we think of you;
Those left behind are very dear
But none replaces you.
We watched you suffer day by day,
And could not help in any way,
But just stood by and saw you pass
Into the Saviour's arms at last.

Alway remembered and sadly missed, Raymond, Beverley Harper and children. 7

COMING EVENTS

• • • •

NOTICE

Pursuant to adjournment, the November Session of the Council **of the Municipal Corporation of** the United Counties of Stormont, Dundas and Glengarry will be held in the Council Chambers, County Buildings, Cornwall, on Thursday, the 16th day of November, at 10 o'clock a.m.

L. C. Kennedy, Counties Clerk-Treasurer, County Buildings. 8-2

NOTICE

Winchester Curling Club plans to officially open the 1967-68 curling season on Saturday, November 11. All members and potential curlers are invited to attend and take part in the curling and social activities. 8-2

CENTENNIAL TEA AND BAZAAR

Chalmer's U.C.W., Finch, will hold their Centennial tea and bazaar on Wednesday, November 8, at 2 p.m. in the church hall. 7-2

TEA AND BAKE SALE

St. Paul's United U.C.W., Berwick, will hold a Centennial Smorgasbord tea and bake sale in Municipal Hall, Berwick, from 2 to 4 p.m., Saturday, November 4. 7

RESERVE DATE

Reserve November 13 for the United Church Smorgasbord supper. 7-3

TURKEY BINGO

A turkey bingo will be held in Paul's Hall, Williamsburg, every Thursday starting October 19, at 8 o'clock. Sponsored by Williamsbrg Legion. 7-4

Personal Financing

The people at **SEABOARD** are specialists.

Borrow $50 to $10,000 up to 10 years to repay.

Small loans and mortgage loans available.

Call Manager:

Mr Raymond Forget, 12A Second Street, West, Box 188, Cornwall, Ontario.

— Phone WE2-3665 — 9-4

DR. R. GIANTURCO
VETERINARIAN
Winchester Springs
First House, East Side, Coming from Winchester
Phone 774-3104 (party line). If no answer call 774-5651' til 6 p.m.
Oct 67

Professional Directory

MONUMENTS

Representing
LON'S MEMORIALS

Apply
DWIGHT CROWDER
Williamsburg — Phone 535-2683

Clement Insurance Agency
Since 1893
GENERAL INSURANCE
Our knowledge and experience n Insurance enables us to give you a first class, prompt, efficient service.
JOHN CLEMENT
Chesterville — **Ph.: 448-2598**
3-4-66

MAC'S BARBERSHOP

Open Days:
Monday to Saturday
Open Evenings:
Tuesday, Thursday, Friday
Closed Wednesday Afternoon

Bank of Nova Scotia Building
July 68

ROCK OF AGES — Look for this seal. It's your guarantee of permanence.
J. L. KINKAID
KI 3-3184, Morrisburg
FAMILY MONUMENTS — Authorized Dealer
In Chesterville call Glen Merkley, 448-2187. Dec 67

LICENSED AUCTIONEER
I solicit your attention:
I can give you a Complete, business-like Sale Management Service. Costs no more.
R. HAROLD BROWN
— Cornwall, R.R. 2 —
Phone 932-7925, Area Code 613
Mar '64

JACK H. BUSH
GENERAL INSURANCE AGENT
Automobile
Fire — Casualty
Farm
Mutuals
Your Independent Insurance Agent Serves You First
AVONMORE and FINCH, ONT.
June 68

Avonmore Poultry Yards
WE BUY LIVE POULTRY
Tel. Avonmore 346-5762
STIRLING LANG, PROP.
Mar 66

LICENSED AUCTIONEER
Will handle all kinds Household or Farm Auctions. Reasonable rates. Call:
GORDON ROSS
NEWINGTON
Phone 346-5548, Avonmore
Sept. 65

HAROLD D. POAPST
nsurance and Real Estate Broker
Representative
Grenville Insurance Co.
-utomobile, Fire, Casualty, Etc.
Phone Us Collect
PH. 774-2602 — WINCHESTER
Aug. 68

VICE & CRAIG LTD.
FUNERAL DIRECTORS
Chesterville, Winchester
Metcalfe
774-2120
One phone number to serve all three locations.

DELBERT HUMMEL
Licensed Auctioneer for all kinds of sales, at reasonable charge. Chesterville, RR1. Dec 67

R. G. Dodds, D.D.S., L.D.S.
Dentist
DIAL 448-2334
At Residence on Albert Street
CHESTERVILLE
Feb 68

CHESTERVILLE FREE PUBLIC LIBRARY
Hours:
Tuesdays: 3-5 p.m.
Fridays: 7 to 9 p.m.
Book catalogues are available and your selections are invited to guide the Book Purchase Committee. Dec 67

LICENSED AUCTIONEER
Will handle all kinds of Farm or Household Auctions. Guaranteed results. Reasonable rates. Write or phone for dates at my expense.
DWIGHT TUPPER
CHESTERVILLE, RR1

Moving & Hauling
We are completely equipped to look after your commercial hauling and all local and long distance moving.
Consult us for rates — our prices are reasonable.
H. A. GREER, Prop.
CHESTERVILLE — ONTARIO
Apr 67

FOR COMPLETE INSURANCE SERVICE
Fire — Casualty — Life
Phone Collect
Biccum and McIntosh Ltd.
— Phone 774-2410
WINCHESTER
Oct. 67

Phone
Mrs Jessie Runions
RR2, Winchester Ph.: 448-2266
for
All Lines Co-op Insurance
or
Chesterville Co-op
Dec 67

There are estimated to be 13,000 woodland caribou still living in Ontario.