THE CHESTERVILLE
RECORD

Vol. 86 No.17 | Chesterville, Ontario | Single Copies 25¢ | Tuesday, December 23, 1980

Reeve halts sub-division plowing

(Staff) - Snow plowing in the VanKessel sub-division in the south end of Chesterville village has been discontinued until village solicitors can advise council just who is responsible for the plowing - subdivider Peter VanKessel or the village.

The snow plowing of the three streets in the sub-division, Streeterpete Rd., Martin St. and Michael St., was halted by a unilateral decision by Chesterville reeve Carl Ward Sat., Dec. 13.

As a result Mr. VanKessel told council at last Wednesday's meeting he would no longer be available for the plowing of the village sidewalks. However, when contacted yesterday the sub-divider said he would do the sidewalk plowing if asked.

Mr. Ward told The Record he ordered the plowing halted because the village is "not obliged to maintain those roads." The streets are still the property of the sub-divider, Mr. Van Kessel, and therefore private roads said the reeve.

The sub-divider's agreement, between the village and Mr. VanKessel states that the village will take over maintenance of the roads when they are brought up to standards, said Mr. Ward. They still have not been approved by the Ministry of Transportation and Communications (MTC) and so cannot be taken over by the village.

"If the municipality looks after the roads then there is no incentive for the contractor to finish the roads," said Mr. Ward.

Mr. Ward said the roads were not yet completed as outlined in the sub-divider's agreement. The distance from the road to the ditches has not yet been seeded, he noted, among other items.

When asked why he acted without consulting the other councillors Mr. Ward said "Someone has to take responsibility to see these things are taken care of". He later added that "someone has to assume responsibility as chief executive to protect village interests."

He did not see any problem with the decision as it wasn't a matter concerning expenditures of money, rather it concerned saving money.

Mr. VanKessel said he was upset with the way the decision was made. On the night of December 13 he was out plowing when the man in charge of plowing for the village told him he was given orders by Reeve Ward not to plow the VanKessel sub-division. The sub-divider said it wasn't done very courteously.

Mr. VanKessel said everything was completed on the sub-division roads as far as the engineers were concerned. As for the testing by MTC Mr. VanKessel said he asked the village roads superintendent for the last three months to have the streets inspected.

The village has plowed the street for the past two to three years said Mr. VanKessel and all of a sudden they stopped. The village has been collecting taxes from residents along the street for several years he also noted.

The roads in the sub-division were paved last summer said Mr. VanKessel, in an agreement with the village. Cost for the paving was split; 60 per cent was Mr. VanKessel's responsibility and 40 per cent was the village's responsibility. Mr. VanKessel said he hadn't paid the village his share of the cost until just prior to Wednesday's council meeting but didn't feel it had been a problem

● continued on 2



Delburn Carruthers (right) of Crysler, was named Stormont County Farmer of the Year at the Stormont Soil and Crop Improvement Association meeting in Cornwall last Wednesday afternoon. The certificate and plaque was presented to Mr. Carruthers by Floyd Dunbar (left), chairman of the awards selection committee.

- staff photo -

Carruthers is Farmer of the Year

CORNWALL (Staff) - Delburn Carruthers was named Farmer of the Year in Stormont County at the annual meeting of the Stormont Soil and Crop Improvement Association in Cornwall last Wednesday.

Mr. Carruthers, of Crysler, received a plaque and certificate of merit from Floyd Dunbar, chairman of the selection committee.

The Farmer of the Year is awarded to the person who is a good farmer, displays leadership qualities and shows concern about the general welfare of other farmers.

Mr. Carruthers, 54, owns 270 acres near Crysler and has 60 holstein cows. He is taking part in the ROP milk testing program.

John Herfkens, of Crysler, won a plaque for being the county's top soybean grower with a yield of 36 bushels per acre. Runners-up were the Moak Brothers of Lunenburg who had a harvest of 35 bushels per acre.

Richard Allinotte was the winner of the Genstar Chemical Trophy presented to the top corn grower in Stormont County. Mr. Allinotte, of St. Andrews West harvested 119 bushels per acre. Runner-up was Roy Middleton of Crysler.

An award of merit will be presented to Lloyd Allinotte of Finch who contributed greatly to ruralites connected with agriculture.

Association President Harry Dusomos who attended the recent conference on soil in Toronto, pointed out that there are serious soil problems in Southern Ontario and these difficulties will probably be evident in Eastern Ontario in a few years.

Stormont AgRep Dale Miller reported on SSCIA projects in the past year which were successful. However, he said that he would like to see more of the county's farmers taking advantage of the programs available.

SNRCA purchases $4,000 map

BERWICK (Staff) - The executive of the South Nation Conservation Authority agreed to purchase a $4,000 topographic watershed model, approximately five by eight feet, at last Wednesday's meeting, here.

Mike Garrett, the authority manager, explained the modular model will illustrate the basin plan and watershed proposals. "A picture's worth a thousand words", he said, and noted it would help explain land use policies, show reservoirs and flood areas.

The model could remain set up in the office or be taken out to schools and meetings. It is hinged, folds and can be mounted vertically as well as horizontally.

Advantages of the model are helping to familiarize the public with problems faced by the authority, facilitate public awareness and illustrate the cause and effect of water management.

The model, scaled at 1 to 50 will be in color and made of styrofoam. It can be updated as features change.

In other business, the members agreed to open the morning meetings to the press and to send out an agenda in advance.

Ewart Simms, retired Mountain reeve, suggested the authority might not have had such a problem with bad press if they had been allowed into the morning meetings.

Keith Graham of Chesterville

● continued on 2

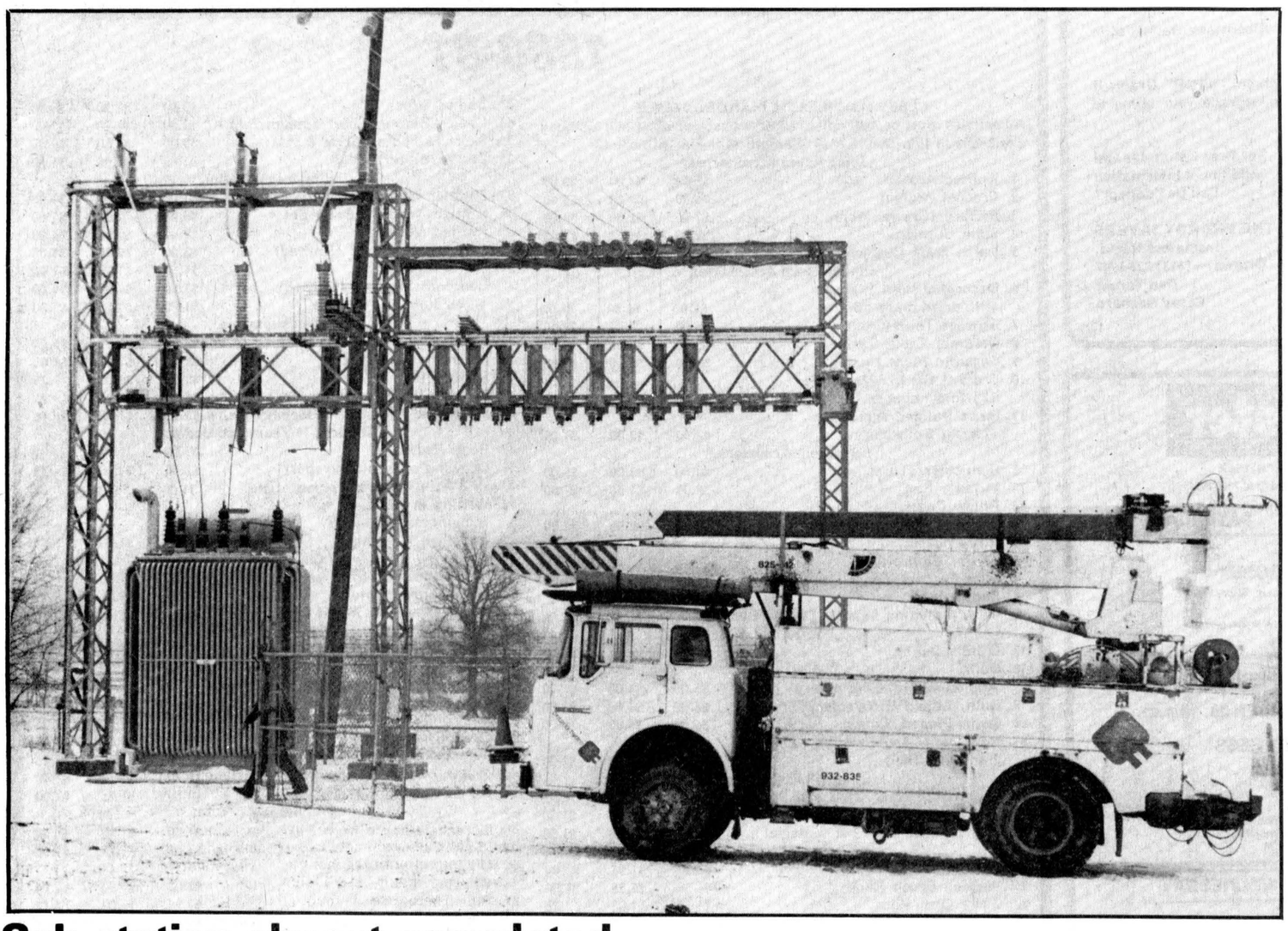

Sub-station almost completed

The lines installed from the new hydro sub-station on Queen Street to the original sub-station on Main Street North are now nearly installed. A Maxville firm, D.B. Robertson and Sons won the tender in November when village council accepted their $8,878 bid. The sub-station will accept any overage the existing station cannot handle and prevent black-outs, thus promoting further development in the village.

- staff photo -

Jury rules on Como death

WINCHESTER (Staff) - A coroner's inquest held in Winchester Thursday night found Oxford Mills pilot Wayne Como died as a result of massive injuries sustained in an aircraft crash and ruled death by midadventure.

The three-hour inquest heard testimony from nine witnesses, including officials from the department of transport, the investigating officer, Norm Sarault and three witnesses to the crash.

A jury of five made no recommendations in view of the fact all the processes involved in the crash were governed by federal law.

Mr. Como sustained three injuries each massive enough to kill him: multiple spinal fractures, a torn aorta and extensive brain damage, as a result of the crash, the inquest was told.

He was pronounced dead at the scene of the accident by coroner Dr. Gabriel Slowey.

The men from the department of transport presented evidence the plane was in good working order and not responsible for the crash. It was still operational following the crash, they said.

Mr. Como crashed during an aerobatic demonstration Sat., Aug. 16 when he was performing to help the Hallville rink fund raising campaign at a chicken barbecue.

He was married with three children and operated a nursery in Oxford Mills. He had seven years experience as a pilot.

newsbriefs...

Holiday hours

(Staff) - Be sure to get all your business about town done by the 24th, this week; the Post Office, the Bank of Nova Scotia, the Liquor Control Board and the Village Clerk's office will all be closed for Christmas and Boxing Day. All four will close at regular time on Wednesday. The Post Office will re-open Saturday morning from 8am until noon and the Liquor Store will be open for business from 10am until 6pm, regular hours. Both the bank and the clerk's office will open up on Mon., Dec. 29 for regular hours.

Publication dates

(Staff) - This week's Record will hit the stands a day early, to enable you to have it in time for the holidays. If you haven't received your paper on time, bear with the Post Office, they have a lot of mail at this time of year. Have faith, it will get to you. Next week's Record will come out, as usual, on Wednesday. The office will be open all day Christmas Eve and closed on Christmas, Boxing Day and New Year's.

Raffle winners

(Staff) - Winners of the Chesterville Jet's Beef Raffle were announced last week. Taking the first prize, a side of beef, was Roger Charbonneau of Finch; taking second prize, a hind quarter of beef, was Rick Wammes of RR3 Richmond; and taking third prize, a front quarter of beef, was taken by Wilt Thompson of Metcalfe. The hockey organization raised $1,000 in the raffle. The money will go towards the operation of the 1980-81 Jets team.

Planning board reps

(Staff) - Reeve Garnet Robertson and deputy-reeve George Crites were appointed to the Lower St. Lawrence Planning Board at the inaugural meeting of the Roxborough Township council, Tues., Dec. 2. Roxborough intends to strike out on their own regarding planning for the township, council decided.

SNRCA looks into renovation costs

BERWICK (Staff) - The executive of the South Nation River Conservation Authority received the projected year-end position of the authority at the last meeting of the year, here, last Wednesday.

The authority ended the year in a surplus position, they were told by manager, Mike Garrett. He suggested work be done on the workshop in Berwick before the end of the year, while the expenditures could still be charged against the 1980 budget.

He stressed the insulation and steel cladding of the roof would reduce fuel costs and save money in the end.

Two estimates were received. Quenneville, Berwick submitted the lower of the two, at $4,185. The estimate includes insulating the walls to R20 and covering the roof with either tin or baked aluminum, strapping the walls and re-covering them.

Harold Keenan suggested the plastic spray insulation be used because it was fire resistant and is the material most often used in metal buildings. Mr. Garrett asked that authority staff be allowed to look into the matter and make the decision to use it, if it is found the most effective solution, since time was of the essence in getting the project underway.

Mr. Keenan made the further suggestion, in view of the positive financial situation of the authority at year end, the main office building be insulated. He asked secretary-treasurer Ken Dunlop if it was expensive to heat the building and if it was insulated

With a negative response to any insulation in the building, the authority staff were given a mandate to investigate the cost and to proceed with the project if it could be done at reasonable cost within the budget.

The projected year-end financial position showed an actual expenditure of $2,272,448 as opposed to $3,048,781 budgeted. The administration, water and related management, reforestation and conservation and recreation land management categories were all underspent.

The only category to be over budget was support. Due to a mistake in interpretation of grant funding, the authority bought a lawn tractor which was not covered by grant, putting the category over estimate.

Ken Dunlop explained the cost of the tractor would be recovered gradually however, as a rental fee would be charged against each job as it was finished and the full cost could be recovered in this way.

Village sub-divider opposes paving

(Staff) - A request by Chesterville Village council that subdivider James Sullivan pave Sullivan Crescent next year came into opposition from the subdivider.

Mr. Sullivan, of Sullivan Brothers Contractors, told village council at last Wednesday's meeting that the subdivider's agreement did not specify any time limit for the paving. He said it was his understanding he would not have to pave the street until the last two houses were built in the subdivision. There are a total of three lots.

A term in the agreement between the village and the subdivider, signed in April 1977, simply says the street must be paved to the satisfaction of the village authorities says reeve Carl Ward. Because there is no date in the agreement Sullivan feels he doesn't have to pave until all three lots are filled he continued.

Mr. Ward says council felt the paving had been lagging and they wanted it done in conjunction with the paving of Ralph and Water Streets, to be undertaken next summer.

Mr. Sullivan told council he'd approached the 1977 council and explained he wouldn't be paving until the houses were built. The only member of council which had been on in 1977, Bert VanKessel said he couldn't remember the exact terms of the agreement.

Council agreed to obtain a legal opinion on the matter.

In other business council was brought up to date on the

Industry conference convened

TORONTO (Special) - Agriculture and Food Minister Lorne C. Henderson has announced that he will convene a conference on the province's agricultural and food industry in Toronto, February 4 and 5, 1981.

In making the announcement, Mr. Henderson said, "The 1980's will present tremendous opportunities for the agriculture and food industry in Ontario. I want to be sure that we are in a position to meet the challenges and fill the needs which are arising." He also discussed food needs in the third world and Ontario's role in filling some of those needs.

Topics to be covered at the conference include opportunities in crop and livestock production, farm machinery developments, the contribution of farm organizations, opportunities in processing and marketing, agricultural engineering, and the interaction between the commercial family farm and the agricultural business community.

The theme of the conference is "Growing with Agriculture in the '80's".

Guest speakers on these important topics will present ideas and opinions which will be discussed later in group sessions.

Invited delegates will include individual farmers, and representatives of the Ontario Federation of Agriculture, the National Farmers' Union and the Christian Farmers' Federation, together with MPP's members of municipal governments and representatives of consumers and the many industries associated with the agriculture and food sector.

Christmas sailing

(Special) - Christmas carols and readings were the order of the evening when members of Chesterville Harbor, Mariners With Christ gathered at the Duart MacLean home at Goldfield Tuesday night for their Christmas "sailing".

First Mate Garnet Johnston "piloted the voyage" and led the carol singing to the piano accompaniment of the captain, Rev. E. Earle Eaton.

Christmas readings were given by Mrs. MacLean, Mrs. Milton Shay, Nina Woods, Minnie Riddell and Ethelynne Greer.

Scripture lesson was read by Mrs. Eaton. Opening prayer was offered by Mrs. MacLean, closing prayer by Mr. Johnston.

Pastor Eaton led in the intercessory prayer.

Mrs. Shay purser, "logged the voyage". Delicious refreshments were served by a hospitality committee, including Mrs. Johnston, Mrs. MacLean, Mrs. Shay, Mrs. Arthur Dillabough, Ethelynne Greer and Olive Rankin.

Randy Rankin received an offering for the on-going work of Mariners. The captain gave the Mariners chart readings and monthly report.

Memorial gifts were presented in loving memory of Viola Filion, who died December 1.

Helen Irene Froats dies in Kingston hospital

Helen Irene Froats died in Kingston General Hospital, Thurs., Dec. 18 after a lengthy illness, at the age of 57.

Mrs. Froats was born July 9, 1923, the daughter of Nathan and Eva Casselman. Mr. Casselman survives. Mrs. Casselman predeceased her daughter.

She married Percy Froats in Williamsburg July 27, 1942. Mr. Froats survives.

Mrs. Froats attended local schools in Chesterville, her birthplace. She was a member of Princess United Church, Kingston.

She is survived, in addition to her husband, by son David, his wife Judy and grandchildren Kim and Jeff. Her father, Nathan Casselman and sister Ella (Mrs. Edwin Merkely) and brothers Hubert and Ray Casselman survive, all of Chesterville.

The funeral was held Sat., Dec. 20 at 2pm at Vice and Craig Funeral Home, Chesterville. Rev. L. Ferguson officiated. Interment followed at Maple Ridge cemetery.

Pallbearers were Earl Casselman, Brian Casselman, Ron Campbell, Paul Monast, Clair McMillan and Garnet Barkely.

plowing

● continued from 1

as the work was done in the village's name and Mr. VanKessel was to pay the village later.

Council passed a motion at the meeting to reimburse Mr. VanKessel for snow plowing cost occured from the time of the stoppage if the village lawyer advises that the plowing is the responsibility of the village.

Council will also be sending a list of deficiencies about the roads to Mr. VanKessel.

OMAF focuses on erosion

(Special) - Erosion and erosion control devices are the focus of a new Ontario Ministry of Agriculture and Food exhibit touring the winter farm shows.

The exhibit features a model demonstrating various soil erosion problems and solutions. It also includes a display of new problem weeds in Ontario and a presentation outlining methods of improving livestock reproductive performance.

Farmers and other interested people can visit the exhibit at several shows: the Canada Farm Show, at Toronto's Exhibition Park, Janaury 27 to 30; the Western Fair Farm Show, London Fairgrounds, March 3 to 6; and the Ottawa Valley Farm Show, Lansdowne Park, March 17 to 20.

Many farmers find that a visit to the local farm show is an important step for planning the next year's growing season.

SNRCA

● continued from 1

said it would be wise to try the idea and then, "Let us be the judge if we were right or wrong".

Following the vote, Winchester reeve, Dr. Larry Gray expressed the only concern about the move saying he had mixed feelings about the idea.

paving opposed

● continued from 1

operation of the South Nation River Conservation Authority by Chesterville representative Keith Graham.

Mr. Graham said, contrary to council belief, the authority had not made an agreement with Vice and Craig Funeral Homes on Queen St. to install a culvert pipe on the ditch just east of the funeral home. Council had asked the authority to consider doing some work on the same ditch across the street.

Mr. Graham also said the dredging of the South Nation River in the village boundaries would be taking place in 1982. Some 18,000 cubic metres will be dredged from the river. Total cost of the project is expected to be $200,000.

Council also asked Mr. Graham if there was still a possibility of the authority constructing a fence along the river between the Eric Casselman Dam and the pathway behind St. Mary's School. Mr. Graham said the Authority is considering the request.

The increasing costs of fuel and labor prompted village council to give village garbage collector Hiram Hume an extra $200 per month for the service over a two year contract.

Mr. Hume's contract was scheduled to expire in January. He was receiving $800 per month and will now receive $1,000 per month. Garbage is collected twice a week in the village.

Chesterville merchant Mike Dean has withdrawn his plan for a loading dock to be located on the north side of his building on the corner of King St. and Ralph St. The building, which formerly housed Bernie's Furniture and Carpet Centre, is being renovated for a grocery store by Mr. Dean.

Village council was told by solicitor Fred Cass that the dock would contravene the village zoning by-laws as it would mean altering the building. Reeve Carl Ward said Mr. Dean had decided not to pursue the dock location and instead would investigate alternative spots.

Council also passed a by-law requiring notification of anyone digging or cutting into a village street. With residents installing sewer connections and other pipes parts of streets in the village are being torn up. Restoration of the streets is costing the village money explained Mr. Ward.

Deputy-reeve VanKessel and councillor Jim Cook were selected to meet with Winchester Township and Winchester Village to look into the possibility of hiring a dog enforcement officer on a cost sharing basis.

St. Lawrence College courses filled

CORNWALL - For the first time St. Lawrence College will be offering courses from the Ontario Management Development Program (OMDP) in its continuing education program, this winter. The course Bookkeeping and Introduction to Accounting will be offered in both Iroquois and Alexandria. Marketing in the Hospitality Industry will also be offered in Iroquois, and Surveillance efficace de la production will also be offered in Alexandria.

Don Lemieux, continuing education counsellor for the business department at the college explained that the purpose of OMDP is to help small businessmen and their employees improve their managerial skills. He said that the courses of study for OMDP are established by the Ministry of Colleges and Universities and added that the courses are only available through the 22 colleges in Ontario. The courses can be given in either English or French.

Mr. Lemieux said that Marketing in the Hospitality Industry is being offered in Iroquois because of the tourist industry in the surrounding area. Surveillance efficace de la production is being offered in Alexandria because of the increasing number of smaller manufacturing plants moving into that area, he said.

Successful completion of six OMDP courses can earn participants a certificate issued by the Ministry of Education and the college. The certificate programs are available in Business Management Studies and in Supervisory Studies. The courses being given in both Alexandria and Iroquoisthis winter can all be applied to either of the two certificate programs.

The courses in Alexandria will be conducted at Glengarry District High School, in Iroquois at Seaway District High School. All courses start the week of January 12 and end the week of March 16.

WANTED
USED RIFLES & SHOTGUNS
WE BUY
SELL OR TRADE
L & M GUNS
1 MILE SOUTH
OF ST. ANDREW'S
ON HIGHWAY 138
932-5583

Louis' Restaurant

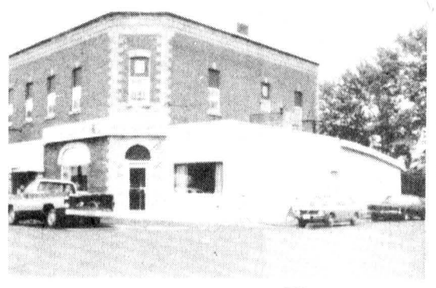



Great Idea!
HOURS: MON. 7am-3pm; TUES., WED., THURS. 7am-11pm;
FRI. 7am-12pm; SAT. 8am-12pm; SUN. 9am-10pm
FULLY LICENCED TAKE-OUT ORDERS
CHESTERVILLE • 448-2051

932-6571
CORNWALL
250 11 ST.W.
READY MIXED CONCRETE
GUARANTEED STRENGTH QUALITY & SERVICE
PROMPT DELIVERY FOR ANY QUANTITY OF READY MIX CONCRETE



GRANT READY MIX LTD.
CALL NO TOLL CHARGE
ZENITH 81280
TF

PROFESSIONAL DIRECTORY



KINKAID AND LONEY MONUMENTS
Smiths Falls, Ontario
Monuments erected anywhere in Eastern Ontario
Smiths Falls 283-3480 Morrisburg 543-3184
Chesterville Area
GERALD HOLMES
Evenings — 774-3544
Authorized Dealer For
ROCK OF AGES MEMORIALS
Sept. 1980



SAVE energy. money the insulation way
• ALL TYPES OF INSULATION AND VENTILATION EQUIPMENT
• $500.00 CHIP GRANT AVAILABLE TO QUALIFIED HOMES
For A Free Estimate Of Your Requirements
Call LORNE BROWN
At 543-2995
Collect Calls Will Be Accepted
THE INSULATION SHOP
LTD. MORRISBURG
P.O. BOX 529
INDUSTRIAL BLVD.
MORRISBURG, ONTARIO
K0C 1X0

INSULATION FACTS
WHY INSULATE??
"Savings"
"Comfort"
"Conserve Energy"
"Price" - the cost of insulating WILL NOT decrease
"Increased Property Resale Value
The government recommends a "minimum" of R32 (8" of Fiberglass Batts) attic insulation.
Hydro recommends R40 (12" of Fiberglass Batts) attic insulation.
If your home qualifies for a government "CHIP" Grant, it could cost you as little as $30.00 to upgrade your home to these new standards.
For Free Estimates and Additional Information Call Us "Collect"
THE ENERGY SAVERS
Insulators Reg'd.
Ottawa — (613) 236-5947
Dan Turpin
Casey Goehard
17-2

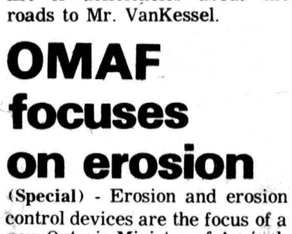

ATTENTION FARMERS
WE PICK UP YOUR DEAD, SICK AND DISABLED COWS AND HORSES
PROMPT SERVICE
CALL COLLECT
HERB LOUCKS
WINCHESTER: 774-6916
or
MACHABEE ANIMAL FOODS LTD.
ST. ALBERT
987-2818 (LOCAL)
1-800-267-7178
(LONG DISTANCE)

Winchester FAMILY STYLE ENTERTAINMENT
ST. LAWRENCE ST., WINCHESTER
One Complete Show Each Evening At 7:30 P.M.
THURSDAY 25 "HONEYSUCKLE ROSE"
Starring Willie Nelson, Dyan Cannon, Slim Pickens.
Country music and a love triangle make up this fine show.
FRIDAY 26 SATURDAY 27
SUNDAY NIGHT SPECIAL
PRE-NEW YEARS DECEMBER 28, 10 p.m.
"OUT OF THE DARKNESS"
Starring Donald Pleasance
"BURN OUT"
Starring Mark Schneider, John Zenda
Recommended Adult Entertainment
MONDAY 29 TUESDAY 30 WEDNESDAY 31
"BRONCO BILLY"
Starring Clint Eastwood, Sandra Lock
Recommended Adult Entertainment

STORMONT AGRICULTURAL SOCIETY
NEWINGTON, ONTARIO
ADVANCE PRIZE LIST
1980-81

CLASS 14 DOMESTIC MANUFACTURE
All articles must be new unless otherwise stated and have not been exhibited at this fair. S.M.A. Sample Material Attached.

Living Room Accessories			
1. Knitted Afghan	$5.00	$4.00	$3.00
2. Crochet Afghan	$5.00	$4.00	$3.00
3. Picture (Crewel Work)	$3.00	$2.00	$1.00
4. Satin Cushion	$2.00	$1.50	$1.00
5. Latch Hook Cushion	$2.00	$1.50	$1.00
Dining Room Accessories			
6. Decorated Wall Plaques, with dried material	$2.00	$1.50	$1.00
7. Crochet Table Cloth	$4.00	$3.00	$2.00
8. Ceramic Table Centre	$3.00	$2.00	$1.00
9. Ceramic Plant Holder	$3.00	$2.00	$1.00
10. Crochet Centre Piece, 12" to15" approx.	$2.00	$1.50	$1.00
11. Hand Painted Picture, (Liquid Embroidery)	$3.00	$2.00	$1.00
Bedroom Accessories			
12. Comforter (Tied)	$4.00	$3.00	$2.00
13. Pyjama Bag	$2.00	$1.50	$1.00
14. Pillow Cases, (1 Pr. Liquid Embroidery)	$3.00	$2.50	$2.00
15. Pillow Cases, (1 Pr. Embroidery, with Crochet Edge)	$3.00	$2.50	$2.00
16. Bedspread, With Matching Shams, Double Bed	$4.00	$3.00	$2.00
Quilts			
17. Child's Quilt	$3.00	$2.50	$2.00
18. Quilt, Appliqued with Embroidery	$5.00	$4.00	$3.00
19. Quilt, Liquid Embroidery	$5.00	$4.00	$3.00
20. Quilt, Pieced, Cotton	$5.00	$4.00	$3.00
21. New Quilt, Any Pattern, Fancy Quilting	$5.00	$4.00	$3.00
Rugs			
22. Rug made from Kit (Latch Hook)	$3.00	$2.00	$1.50
23. Rug Braided	$3.00	$2.00	$1.50
24. Rug Hooked from cut material	$2.00	$1.50	$1.00
Kitchen Accessories			
25. Apron Cotton Print	$1.50	$1.25	$1.00
26. Wooden Spoon Rack	$1.50	$1.25	$1.00
27. 2 Hot Dish Pads	$1.50	$1.00	.75
28. Novelty for Kitchen Table	$1.50	$1.00	.75
29. Ceramic Napkin Holder	$1.50	$1.25	$1.00
30. Luncheon Cloth, Appox. 36"	$1.50	$1.25	$1.00
Ladies Wear			
31. Knitted 3-piece Cap, Scarf & Mitts	$3.00	$1.50	$1.00
32. Knitted Shawl	$3.00	$1.50	$1.00
33. Ladies Dress S.M.A.	$3.00	$1.50	$1.00
34. Ladies Blouse (Short Sleeve) S.M.A.	$2.00	$1.50	$1.00
35. Short Skirt Any Style S.M.A.	$2.00	$1.50	$1.00
36. Ladies Blazer S.M.A.	$3.00	$2.00	$1.50
Children's Wear			
37. Sweater from stretch material	$2.00	$1.50	$1.00
38. Knitted Toque & Scarf Set	$3.00	$2.00	$1.00
39. Knitted Mittens	$2.00	$1.50	$1.00
40. Baby's 3-piece set (Knitted)	$3.00	$2.00	$1.00
41. Girl's Nightgown	$1.50	$1.25	$1.00
42. Bedroom Slippers (Knitted)	$1.50	$1.25	$1.00
43. Girls Jumper (S.M.A.)	$1.50	$1.25	$1.00
Miscellaneous			
44. Handmade Flowers in Vase	$2.00	$1.50	$1.00
45. Macrame Necklace	$2.00	$1.50	$1.00
46. Stuffed Toy	$1.25	$1.00	.75
47. Cushion made from scraps	$1.25	$1.00	.75
48. Decorated Christmas Stocking	$1.25	$1.00	.75
Children 10 Years and Under			
49. Book Mark	$1.00	.75	.50
50. Drawing of weather report	$1.50	$1.00	.75
51. Article made from plastic bottle	$1.00	.75	.50
52. Writing in ink, Provinces of Canada and their Capitals	$1.50	$1.00	.75
Children 11-16			
53. Person created from wooden spoon	$1.25	$1.00	.75
54. Styrofoam Sculpture	$1.25	$1.00	.75
55. Dried Flower or Weed Arrangement	$1.25	$1.00	.75
56. Wall Hanging, Decorated for Christmas)	$1.25	$1.00	.75
57. Decorative Hasty Notes	$1.00	.75	.50
Arts and Crafts			
58. Corn Husk Doll	$1.50	$1.25	$1.00
59. Macrame Plant Hanger	$2.00	$1.50	$1.25
60. Decoupe Picture	$2.00	$1.50	$1.25
61. Article made from Driftwood	$2.00	$1.50	$1.25
62. Politcal Pencil Sketch (Cartoon)	$1.50	$1.25	$1.00
63. Petite Point Jewellery	$1.50	$1.25	$1.00
Hobby			
64. An article made from Fake Fur	$1.50	$1.25	$1.00
65. Soap Carving	$1.50	$1.25	$1.00
66. Oil Painting Framed, Approx. 16 x 20	$2.00	$1.50	$1.25
67. Plastine Any Pet	$1.25	$1.00	.75
68. Gift Wrapped Parcel - Anniversary	$1.25	$1.00	.75
69. Macrame Lamp Shade, (Not over 14")	$2.00	$1.50	$1.00
70. Best Dressed Doll	$1.25	$1.00	.75
71. An article made from Clothespins	$1.25	$1.00	.75
72. Man's B.B.Q. Apron	$1.25	$1.00	.75

Gift Shoppe donates $10,000 to busy hospital auxiliary year

WINCHESTER (Special) - The December meeting of the Winchester District Memorial Hospital Auxiliary took place on Thurs., Dec. 2, at 2pm in the conference room. Twenty-one members from six units answered the roll call.

Auxiliary members have been extremely busy over the past year, with the Golden Valley and Morrisburg units turning in cheques totalling $2,450. Cheques were also received from the Vernon UCW and the Kuntry Kusins square dance group.

Active volunteers have also been busy on the hospital wards chalking up a total of 844 hours and 45 minutes.

The auxiliary was pleased to be told that the much needed repairs to the hospital sign have been completed.

The In-Memoriam Fund now totalls $3,815.38 with a savings of $20,000.00. The First East Christmas Party was once again a success enjoyed by patients and staff.

Mrs. Mary Hornsby reported plans for the Old Time Fiddlers dance set for July 4 are progressing well.

The auxiliary members have good reason to feel proud this month for two reasons. The hospital gift shoppe which has been in operation since April 1979 has to date turned in to the main auxiliary a total of $10,000 . Of course many members have worked long hours to accomplish this goal. Our thanks to them and Mrs. Kay Hearn and her competent staff.

Credit goes to Mrs. Lil Lancaster for the success of our blood donor clinic which is now run on a thrice yearly basis. It enjoys the most success on a per capita per cent of any clinic in the district.

Mrs. Lancaster has built up the clinic over the last thirteen years and deserves alot of credit. Of course the success of the clinic would not be possible without the people who come to donate their blood. At the November clinic 260 pints of blood were collected.

The auxiliary in the true spirit of Christmas, agreed to the purchase of six mobile drug carts valued at $900 each and a cardiac monitor with an ECG readout for the recovery room - approximate value $4000 out of the In-Memoriam Funds.

The president Mrs. Louise Sloan adjourned the meeting after wishing everyone a Merry Christmas.

Marie Bright selected Ont. NFU co-ordinator

(Special) - Following the Annual Convention of the National Farmers Union, held in Vancouver, December 1 to 6, Marie Bright of RR4, Campbellford, was selected as Co-ordinator for NFU Region 3, Ontario.

Mrs. Bright, who succeeds Joe Casey of Wallacetown, assumes the position with several years experience of being actively involved in farm organization. During the past 11 years she has held various offices at the local, district, regional and national level, and is quite conversant and knowledgable on both provincial and federal farm policy matters.

She, her husband Lyle, and daughter Kim, operate a 350 acre dairy farm with a milking herd of 40 cows near Campbellford in Northumberland County.

Mrs. Bright's duties in addition to coordinating NFU activities in Region 3 include serving as a director on the national board and was also elected a member of the national executive.

She may be contacted at the above address.



Tops in Stormont

Richard Allinotte (left) of St. Andrews West was named the year's top corn grower and John Herfkens (right), of Crysler, the top soybean grower in Stormont County at the Stormont Soil and Crop Improvement Association meeting in Cornwall last Wednesday afternoon.

- staff photo -

M. Paulhus named principal

TORONTO (Special) - Deputy Minister of Agriculture and Food Ken Lantz has announced the appointment of Marcel Paulhus as principal of the Alfred College of Agriculture and Food.

The college, which will open in September 1981, will provide education in French for the growing number of Franco-Ontarians wishing to study agricultural and food technology.

Mr. Paulhus, whose appointment takes effect December 15, 1980, has been the ministry's area co-ordinator in Eastern Ontario since May 1979. He joined the ministry in 1969 as assistant agricultural representative in Prescott County, and later became the agricultural representative for the District of Cochrane North and then the District of Nipissing. In 1977, Mr. Paulhus became area co-ordinator and farm management specialist for Northern Ontario.

Mr. Paulhus served as chairman of the Study Committee on the establishment of the Alfred College.

Panasonic
just slightly ahead of our time

has... Gifts FOR EVERYONE





Panasonic Omnivision VHS



15% OFF ALL PANASONIC PRODUCTS

A Panasonic world premiere . . . the microwave/convection oven
Now you can enjoy the speed, convenience and excellent defrosting properties of a microwave oven, plus the amazing browning and baking results that only a professional-style convection oven can offer you. But that's not all! the NE-9900C heralds the age of a third choice in cooking methods . . . the combination of microwave and convection cooking. So now you can prepare delicious and tender roasts, pastries, vegetables, and other foods with speed and accuracy . . . better looking and better tasting than you could have imagined.

Microwave Ovens



Madame Jehane Benoit, Canada's First Lady of Cuisine, says: "My Panasonic Microwave Oven is one of the most important things in my kitchen. The turntable is a great idea and the Auto-Sensor really makes you look like a Genius. I think it is the best microwave oven available."

Jehane Benoit

6-Hour Home Video Cassette Recorder



2-4-6-Hours/One Cassette
Omnivision cassette decks feature 2, 4, and 6-hour recording speeds, and reproduce excellent picture quality in any speed. All you do is insert the VHS cassette, press Play (and Record when recording). There's no tape to thread, so it's simple!

26" Color TV Consoles

Portable Color TV

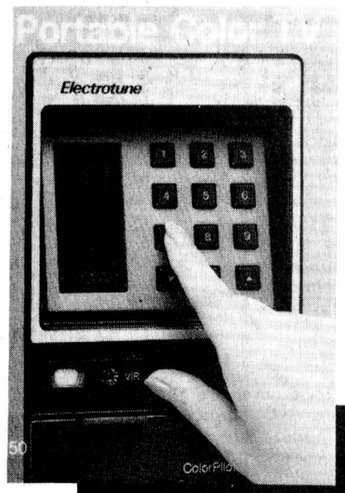

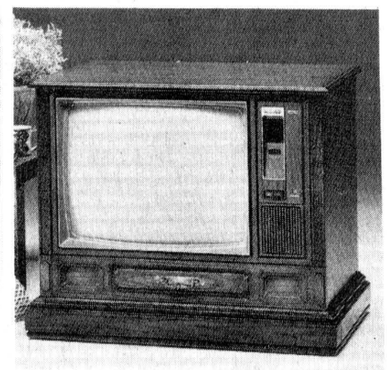

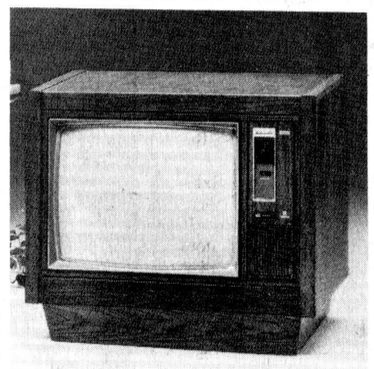

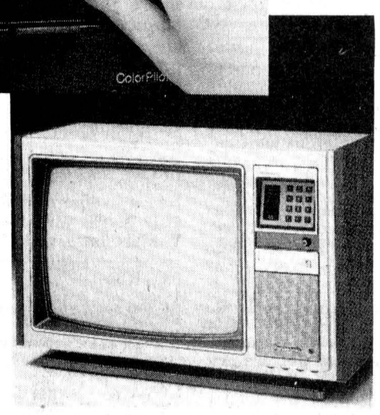

SERIES 570
HI-FI COMPONENT SYSTEM
REGULAR: $1,699.
$1,399.
(STAND INCLUDED)

Technics



SU-V4K Stereo Integrated DC Amplifier
ST-S1K FM/AM Stereo Tuner
SL-D2K Direct Drive Semi-Automatic Turntable
RS-M12 Metal Tape Compatible Stereo Cassette Deck
SB-L70 Linear Phase Speaker System
SH-516 Audio Rack

CARL'S RADIO & TV
FINCH — 984-2050

DUNDAS
Power Line Construction
OWNER FRANK HEERKENS



ALL TYPES OF
HYDRO POLES & SERVICE INSTALLATIONS
HYDRAULIC AUGER
& 5-TON BOOM WITH BUCKET
BACKHOE SERVICE
EARTH & ROCK REMOVAL
TREE TRIMMING
R.R.1 CHESTERVILLE, ONT. K0C 1H0
Bus.: 448-3400
Res.: 448-3400

SNOWMOBILE PARTS
BUY DIRECT— SAVE



UP TO 50%

Repair Parts and Accessories for all makes and models of machines.

WE CAN SUPPLY YOUR EVERY NEED

- TRACKS
- SKIS—STEERING
- SUSPENSION
- IGNITION
- LIGHTS
- CARBURETION & FUEL
- STARTER PARTS
- WINDSHIELDS
- STUDS & CLEATS
- DRIVE BELTS
- BRAKES & CABLES
- TRANSMISSION
- ELECTRICAL
- SPARK PLUGS
- REWIND SPRINGS
- OIL & LUBRICANTS
- CUSTOM COVERS
- ACCESSORIES

PRE-SEASON SPECIALS

• SKI-DOO TRACKS	from only	$99.90 ea.
• SPARK PLUGS	from only	.99 ea.
• DRIVE BELTS	from only	6.05 ea.
• CARB REPAIR KITS—HR	from only	8.95 ea.
• 20:1 OIL—GALLON	from only	5.95 gal.
• DELUXE BACKREST	from only	29.95 ea.

DIRECT DISTRIBUTING OTTAWA
A Division of
BAYSHORE Marine LTD.
"The Nicest Thing to Happen to Carling & Kirkwood at The Queensway"
OTTAWA, ONTARIO (613) 729-6161

MacGILLIVARY'S OUTFITTERS
315 CLARK AVE.,
CORNWALL, ONT.
933-4867



BAGPIPES
HIGHLAND SUPPLIES
TARTAN BY THE YARD
ANYTHING SCOTTISH WE HAVE IT!

INSTANT FOAM
SCHAUM CHEM LTD.
(CMHC ACCEPTANCE NO. 9115)



SOUND ABSORPTION — MOISTURE RESISTANCE — LOW COST — PEST CONTROL — LOW FIRE HAZARD
ONE OF THE SAFEST INSULATIONS AVAILABLE
LICENSED APPLICATOR
DAVID BYERS
GENERAL CARPENTRY & INSULATION
(RECREATION ROOMS AND RENOVATIONS)

Classified advertising

Dial — 448-2321 or 448-2322 for Want Ad Service

ESTD B 1905

BROWNLEE FUNERAL HOME
FINCH
AMBULANCE SERVICE
984-2234

SINGER

New Authorized Singer Depot
HIJAC FABRICS
Sales & Service
Chesterville — 448-3011

R. KEITH MacMILLAN, LTD.,
SALES & SERVICES
FINCH—984-2844
—Bulk Milk Tanks
—Repair Parts For Most Tanks
—Water Pump Systems
—Hot Water Tanks
—Water Treatment Equip.
—Salt For Water Conditioners
—Exhaust Fan Systems
—Water Bowls
— Alternators (Standby Power)
8tf

GORDON McINTOSH
SALES SERVICE
CRYSLER
987-2923

SURGESON ELECTRIC LTD.
SALES & SERVICE
Rewinds
Electric
Motors
Generators
& Controls
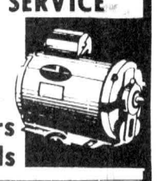
24 HR. EMERGENCY SERVICE
933-2355
1730 Pitt St.
CORNWALL

Oct 80
TV Towers
10' Sections
$27.00
CHANNELMASTER
Fully Automatic
ROTORS **$84.95**
CHANNELMASTER
3610 VHF
Deep Fringe **$89.95**
CROSSFIRE
3672 UHF-VHF **$119.95**
Deep Fringe
Quantum
1160 UHF-VHF **$159.95**
Deepest Fringe
STEWART ELECTRIC
INGLESIDE
537-2733

FOR SALE

FOR SALE — 5HP snowblower, 20" cut with chains, very good condition. Phone 448-2927. 15tf

FOR SALE — Well aged C1 Steer beef. sides - $1.45 per lb.; Hinds - $1.65 per lb.; Fronts - $1.20 per lb. Cut, Wrapped and Ready for the Freezer. Country Meat Market, Dunbar. 448-2123. 13tf

FOR SALE — McCulloch chain saws; blades and chains for most other saws in stock; chain oil and files; George White snowblowers 6' and up in stock; Schultz manure spreaders, 205 bus. special. Earl Eamer, Avonmore, Funk's Seed Corn. 17-4

FOR SALE — Surge pipeline milking systems, parlors, feeding systems, water treatment equipment, stand-by power supply. New and used vacuum pumps, bulk tanks, milker pails and buckets. Peter Babcock Ltd., Surge Dairy Farm Equipment, 984-2991. 51tf

PUPS — Buy a puppy for Christmas. Beautiful purebred Chihuahua puppies, black with tan points, all tan, and tan with black and white. $125 and $150, 346-5721. 12tf

FOR SALE — 1972 Ski-Doo Olympique 340 electric start, A-1 condition, many extras including Tack speedometer, helmet. Call 933-4637. 14tf

FIRE EXTINGUISHERS — SALES — SERVICE — New fire protection equipment, home-farm industry. Francis Beckstead, 448-2854. 37tf

FOR SALE — Replacement chain for Jutras stackers. B&B Construction, Houle Stable Equipment, 984-2898. 18

FOR SALE — Homelite Chain Saws, new and used; good stock of parts; chain on hand. Mechanic on duty. R.H. Beckstead, I.H., Parts, Sales and Service. Williamsburg 543-2265. 46tf

FOR SALE — Two Universal pipeline units, complete with pump cleaner; 800 gal. S.S. DeLaval vacuum tank to be used in a maple sugar operation. Peter Babcock Ltd., Surge Dairy Farm Equipment. 984-2991. 31tf

USED BULK TANKS — 500 gal. DeLaval; 500 Meuller; 400 Surge, 5 years old; 300 DeLaval. Peter Babcock Ltd., Surge Dairy Farm Equipment. 984-2991. 24tf

FOR RENT OR LEASE — Farm Tractors, Tillage Equipment, Lawn and Garden Equipment, Loader Backhoes, Crawler Loaders and Dozers, Skid-Steer Loaders, Post Hole Augers, Rotary Cutters, Landscaping Equipment. For rates call, Acres Equipment Limited, Winchester, Ontario. 774-2834. 35tf

FOR SALE — Pioneer Chain Saws, full line in stock at reduced prices. No tax for farm use. Sales and Service, Bogart Motor Sales, Chesterville. 448-2488. 52tf

FOR SALE — Garage door, solid wood, 2" thick, 9' wide, 8' high with all hardware, complete. 448-2488. 17-2

RAWLEIGH PRODUCTS — Also spices, shampoos, antiseptics, ointments, desserts, soap mixes, hand lotions, dish detergents, laundry soap. Punkin Shell, Chesterville, 448-2725, Monday-Saturday, 8am-9pm. 6tf

FOR SALE — DeLaval Pipeline Milkers, new and used bulk tanks, Vacuum Pumps, Pail Milkers and other Dairy Equipment. Garry Murphy, Brinston, 652-2337. Evenings 652-2319. 25tf

FOR SALE — Clay stable cleaner with unit, 150' of chain. Bill Marcellus, Dunbar. 448-2123. 10tf

FOR SALE — Brand new fully electric portable typewriters - $249.00. Brand new standard portable models as low as $189.00. Call 448-2321 (days) or 448-2852 (evenings). 13tf

FOR SALE — Summer Savory. 984-2054. 18

LOOKING FOR...
A refrigerator, range, microwave oven, washer, dryer, dishwasher or freezer. Over 85 appliances on display.
24 years of experience in appliance and furniture sales and service. Why not drop in to discuss your household needs.
Open evenings until 9 P.M. except Saturday.
MONTCALM FURNITURE & APPLIANCES
MOOSE CREEK 538-2251

FOR SALE

FOR SALE — Sides of Pork, 97c per lb., Country Meat Market, Dunbar. 448-2123. 13tf

FOR SALE — Finished heavy Emden geese for Christmas or breeding purposes. Order early and don't be disappointed. North of Long Sault. 933-4637. 12tf

FOR SALE — Ski-Doo suits, any size, $22.95, Suits are one-piece, children from size 12 to lady's large; Ski-Doo boots from size 2 to lady's size 10 from $12.95 to $19.95, Bogart Motor Sales Ltd., Chesterville, 448-2488. 10tf



FOR SALE — Moffat Electric stove, 30", good condition; 4-bar stools; Dorel baby car seat; crib and mattress; cross country skis and boots, size 10. Call 448-3021. 16tf

FOR SALE — Kirby vacuum cleaner, complete with attachments, 6 months old. Asking $425.00. Phone Ralph Coutlhart, Morrisburg, 543-3156. 17-2

Country Meat Market
Bill Marcellus

Sirloin Steak, lb. **$2.79**
Round Steak, Full Slice, lb. **$2.19**
Short Rib Roasts, lb. **$1.79**
Limit: 10 lbs. per customer
CHECK AND COMPARE PRICES ANYWHERE!
448-2123
Dunbar, Ont. tf

FOR SALE — 1974 Evinrude snowmobile, forward and reverse, excellent condition. 987-2198 after 6pm. 17tf

FOR SALE — Truck cap, vertical slide out door, roof vent and rack, curtains and bunks included. Call 448-3021. 12tf

FOR SALE — 3-bedroom high ranch bungalow, excellent condition, 41 Thompson St., Chesterville. Kitchen, dining area, electric heat, Fisher wood stove (heats 2,000 sq. ft.), full basement, fully landscaped, large garden, partial sundeck and patio. For inquiries, contact Glen Cleland, 774-2749. 1tf

FOR SALE — Water Softeners, Myers pumps, iron or sulphur filters, chlorinators and plumbing supplies. Garry Murphy, Sales and Service, Brinston, 652-2337. 2tf

FOR SALE — Used Electrolux vacuum cleaners, excellent condition. Call 652-2073 before 10am or after 4:30pm. 17

FOR SALE — 1974 Volkswagon Beetle, good condition. Reconditioned motor. $800.00 Call 535-2621 after 6pm. 17

FOR RENT

FOR RENT — In Chesterville, new 2-bedroom apartment. 448-2832. 16tf

FOR RENT — 4-bedroom house 4 miles from Berwick and Chesterville. Apply to Murray Manley, 984-2647. 17

FOR RENT — One-bedroom apartment, Ingleside, $125 per month. Heating excluded. Call 448-3021. 11tf

FOR RENT — One-bedroom apartment in Ingleside, $125 per month plus heat. Call 448-3021. 12tf

FOR RENT — Gas engine wood splitter. For appointment, call 448-2377, United Co-operatives of Ontario, Chesterville. 10tf

FOR RENT — 6000 sq. ft. warehouse with office and office space with secretarial service if desired in Chesterville. Tel. 448-2462. Evenings 448-3256. 4tf

FOR RENT — 3-bedroom apartment in Newington. Plenty of parking. $160 per month. Call 346-2324. 13tf

FOR RENT

FOR RENT — 2-bedroom apartment in Chesterville. Available Feb. 1. $126.00. 448-2444, Leon Marcellus. 17tf

FOR RENT — 3-bedroom bungalow, near Chesterville. Available immediately. 448-2487. 18-2

FOR RENT — Apartment for rent in Morewood. Call 448-2233. 5tf

FOR RENT

1-2nd floor office, 400 sq. feet
1-1st floor office, 300 sq. feet
1-1st floor office, 600 sq. feet

For More Information
Contact
448-2822
MIKE DEAN BUTCHER LIMITED
Chesterville
tf

NOTICES

ALCOHOLICS ANONYMOUS
If you want to drink, that's your business. If you want to stop, that's ours. Call A.A. 774-3899 or 448-3306. For families of alcoholics (Alanon) Call 448-3474. 15tf

GETTING MARRIED — Have your personal wedding story captured by an experienced photographer. We also take family, anniversary and personal photographs. Book early by calling Wayne LaPrade, Chesterville 448-2321 (days) or 448-2852 evenings. 20tfs

WEDDING INVITATIONS — ANNOUNCEMENTS — ACCESSORIES — 3 distinctive lines. Custom printing. Eastern Ontario Graphics Ltd., Highway 43, By-pass Chesterville. 19tf

NOTICE — Steamex Carpet Cleaning and Machine Rentals. Francis Beckstead, 448-2854. 8tf

RIVERSIDE CARPENTRY INC.
New Farm Structures, Additions, Renovations, Windows, Insulation, Vinyl Siding.
NO JOB TOO BIG OR TOO SMALL!
HUBERT CASSELMAN
984-2553
7tf

BRICK-BLOCK & STONE WORK — Fireplaces, barbecues, patios, chimney repairs and building. All types of concrete work. Free Estimates. Phone 938-0098 Cornwall and 346-5615 Avonmore. 26tf

SAVE YOUR OLD FREEZER FROM HARD LABOUR — Let us slaughter, cut, wrap and freeze your beef and pork. We will smoke your bacon and ham. Earl's Meats Ltd., Chesterville. 448-2324. 11tf

RUG CLEANING — Special Deep Steam Extraction, James A. Beattie, P.O. Box 621, Winchester, Ont., 774-3135. 32tf

FARRIER MOBILE SERVICE — Horse Shoeing and Trimming. Now also equipped to trim cattle. Call Myrle McMillan, 448-2642, Williamsburg, Ont. 33tf

NOTICE — Country Homes, large or small farms, apartments, all areas, prices. Contact 238-8323, Homelocaters, small fee, open seven days per week. 7tf

NOTICE — Once a week for all your travel needs, call Mary and Juliet at World Wide Travel Bureau, Cornwall. 938-8720. 42tf

WANTED

WANTED — Engine parts for 1974 to 1976 Polaris Colt, free air, 340 ss. Call 984-2593 after 7pm. 17

WANTED — Beef hides. Highest price paid. Edwin Montgomery, 984-2237. 13tf

PEN PALS — Do you write letters? Want pen pal in Toronto area? Apply to Box F-783, c-o The Chesterville Record, Chesterville, Ont. K0C 1H0. 17-4

WANTED TO BUY — Holstein, heifers for export, open or bred, purebred or grade, also springers. Call collect 984-2237 or 534-2514, mornings or evenings. 42tf

WANTED TO BUY — Cars and trucks for parts, free towing. Call 448-3130. 14tf

ARTICLES WANTED — Top prices paid for scrap metal, brass, copper, lead, batteries, radiators. I.R. Bell & Son, 840 Amelia St., Cornwall, Ont., 933-1119. 28tf

WANTED

WANTED — To buy BEEF HIDES. Higher prices paid. Call Ed Hartle, 346-5961. 25tf

WORK WANTED — In Chesterville, snow shovelling walks and driveways. Call Rob 448-3369. tfs

HELP WANTED — Experienced person to work on dairy farm, modern equipment. 445-5798. 17-2

HELP WANTED — Cook or chef, excellent wages; waitresses for dining room. Ask for Mrs. McGann, Pioneer Hotel, Williamsburg, Phone 535-2881. 17-1

WANTED TO BUY — Beef hides. Earl's Meat Ltd., Chesterville. 448-2324. 16tf

CASE WORKER

Applications in writing will be received until Monday, January 5, 1981 at 4 p.m. for the position of case worker in Glengarry County. Ability to converse in French and English. University or Community College Graduation preferred. Prior experience in a related field would be helpful. Generous salary, Fringe Benefit package and mileage allowance. Must have adequate auto for daily travel.
Apply to:
Director
United Counties Social Services
P.O. Box 605
Cornwall, Ontario.
K5H 5T3
18-2

CARDS OF THANKS

CARD OF THANKS
I wish to extend my sincere thanks to the Morewood W.I., Morewood U.C.W. and all my friends for Christmas Cards. I would also like to wish everyone a Merry Christmas and a Happy New Year.
Allan Thompson
17

CARD OF THANKS
Special thanks to friends, neighbours and relatives for their kindness and help in this time of sorrow, also to Mr. and Mrs. Dennis Molloy and family. We all appreciated your kindness. Special thanks to Fr. Appelman and Vice and Craig Funeral Home.
Eli Kelly and Family
17

CARD OF THANKS
The Berwick Thursday Night Bowling League wishes to extend their sincere thanks to the Iroquois Merchants for gifts donated to their Christmas Bowling Party. 17

CARD OF THANKS
I would like to thank my family, friends and neighbours for their cards, gifts and flowers while I was a patient in the hospital. Special thanks to Dr. D.K. MacMillan, Dr. D.W. Justus, Berwick W.I. and all those wonderful nurses on first floor. Thank you all. Best wishes for 1981.
Sincerely,
Mabel Rushford
17-1

GREETINGS

CHRISTMAS GREETINGS
To all our friends, neighbours and relatives in Finch and area. A Merry Christmas and A Happy New Year. In lieu of cards, donation sent to Christmas seals.
Don, Phyllis Vollrath and Family
17

SEASON'S GREETINGS
We would like to wish all our friends, neighbours and relatives a Merry Christmas and a Happy and Healthy 1981!
Dalt, Janice Ouderkirik and Family
17

Country Casuals
COLD????
Drop in and look over our selection of winter boots, bomber jackets and Ladies and Mens vests.
AVONMORE
346-2306

IN MEMORIAMS

IN MEMORIAM
GILLARD — In loving memory of a dear husband, father and grandfather, Edward who passed away December 23, 1977.
Your end was very sudden
It made us weep and cry,
The sadest part, dear Edward
You never said good-bye.
Each time we see your picture
You seem to smile and say
Don't cry I'm only sleeping
We'll meet again some day.
Sadly missed by Bertha and Family
17

IN MEMORIAM
In remembrance of a husband and father, J. Osgood Nugent - 1974 and parents and grandparents John Alvin - 1946 and Laura Otto - 1973.
How could we grieve, when past
our touch or sight,
You look on God and know the
shoreless light?
Elva Nugent and son
Dr. Brock O. Nugent
17

VICE & CRAIG
Funeral Homes Inc.
METCALFE
821-2120
WINCHESTER
774-2120
CHESTERVILLE
448-2120

DUVALL AUCTION SERVICE
• FARM
• HOUSEHOLD
• ANTIQUE

BRIAN DUVALL 652-4901
652-4710 or 537-2688
R.R. 2 BRINSTON
"Large or Small . . . call Duvall"

LEO A. LALONDE ELECTRIC
Commercial
•
Industrial
•
Residential
Electric Heating Specialist
987-2910
Box 222 Crysler

COMING EVENTS

AUCTION SALE — Every Friday evening 7 p.m., McHaffie Auction Hall, Hwy. 31, North, Morrisburg Stamps, coins, antiques and collectibles. 543-2226 or 543-2523. 42tf

WEDNESDAY NIGHT BINGO — Every Wednesday Night at 8 pm, Chesterville Legion Hall, 15 regular games at $15.00, 2 Share-the-Wealth, 1 Little Joe, 1 Winner-Take-All. Progressive Jackpot of $300. 1 Free game. $1.00 at the door. Age 16 and over. 3tf

FINCH TWP 76's ROCK DANCE — Finch Community Hall, Sat., Jan. 3, 1981. Dancing to Larry Gallinger's music. Everyone welcome. 18

ANNUAL MEETING — Of Stormont Agricultural Society, Friday, Jan. 9, 8pm, United Church Hall, Newington. 18-2

TAGWI REUNION CELEBRATION, Sat., Dec. 27, Cornwall Civic Complex. Everyone welcome. 17-1

NEW YEAR'S EVE DANCE SPONSORED BY — Finch & District Lions Club, Finch Community Centre, Wed., Dec. 31. Dancing to The Pidgeon Family, $20.00 per couple. Everyone welcome. Buffet lunch. Tickets available from Lions' members. 17-2

NEW YEAR'S EVE DANCE — Wed., December 31, 9-1 Avonmore Community Centre. Music by Johnny Brunet. Sponsored by A.C.A.A. Admission $20.00 per couple includes dance, buffet supper and party favours. Limited number of tickets. 17-3

WARD MALLETTE
CHARTERED ACCOUNTANTS
547 St. Lawrence St.
Winchester, Ontario
tel. 774-3549, 774-3403
215 Van Buren St.
Kemptville, Ontario
tel. 258-3493

FOR SALE

7,000 ALLIS CHALMERS tractor, 110 H.P., with cab and radio. 1978 model - 1,100 hours. Tractor in excellent condition. Regular $21,900.
SPECIAL DECEMBER ONLY!
$16,900.
(Financing Available plus Interest Free)

Edsel Byers Farm Eqpt. Inc.
JOHN DEERE
WINCHESTER
Hwy. 43 One Mile East of Winchester
Four Miles West of Chesterville
774-3340 SALES
774-3917 PARTS
774-2737 SERVICE
774-2168 RESIDENCE

All forms of classified advertising - Births, Deaths, For Sale, Cards of Thanks, In Memoriams, Coming Events, Engagements, etc. - are on a **CASH BASIS ONLY** and are charged at the rate of 10 cents per word with a minimum charge of $2.00. Box numbers for confidential replies are available at an extra charge.

The Chesterville Record will accept photos and write-ups of 50th and 60th wedding aniversaries **FREE OF CHARGE.** Photos of other anniversaries will be published but only as paid social announcements. There will be a $7.00 minimum charge for the photo and a write-up of not more than 125 words. If the write-up exceeds 125 words, it will be charged at the rate of 10 cents a word for each word over the 125 maximum.

Wedding photographs and write-ups brought in within three weeks of the event will be published **FREE OF CHARGE.** Write-ups must not exceed 200 words. There will be a minimum charge of $7.00 for wedding photo and articles if brought in more than three weeks after the event.

All photographs must be of professional quality, black and white.

Deadline for word classifieds is **2pm** on the Tuesday preceding Wednesday publication.

NOTICE

TO INFORM RESIDENTS OF THE VILLAGE OF CHESTERVILLE

By Law 10-80

BE IT RESOLVED THAT in order that Village streets and roads should be kept in good condition, the Corporation of the Village of Chesterville shall require a deposit of THREE HUNDRED & FIFTY dollars ($350.00) in cash or by certified cheque to be deposited with the Village Clerk by any person or persons who desires to undertake work on or with respect to any public street or road within the Corporation of the Village of Chesterville by construction, encroachment, digging into or under, dumping material upon or otherwise in any manner interfering with any such street or road and that any such work shall be done only under the supervision, and to the satisfaction of, the Village Foreman, and further when such deposit is made the person or persons applying shall, before commencing any work on, or interference with, a street or road, obtain a special permit from the Village clerk upon presenting an application form containing, in addition to any other Village requirements, the following items, --

The form shall:
1. Set out the work to be done, and the approximate cost;
2. Provide for the work to be solely under the supervision and to the satisfaction of the Village Foreman;
3. Contain an acknowledgement that all costs of the work including all Village charges, shall be paid forthwith upon demand by the applicant(s);
4. Provide cost, if costs are not paid by the applicant(s) for same to be paid out of the deposit, and any balance returned to the applicant(s);
5. Provide for return of deposit to the applicant(s) if all costs and charges paid by the applicant(s);
6. Contain an undertaking by the applicant(s) that any surplus of costs of work over deposit will be forthwith upon demand paid by the applicant(s)

and which application shall be signed by the applicant(s).

Gary Thompson
Clerk

Record Recipes

by Chris Brown

So, it's nearly Christmas Eve. If the baking isn't done by now, venture to say it won't be.

Now is the time to sit back and relax (until you have to get Christmas dinner on the go). Over the holidays there will be a lot of turkey to turn into a multitude of dishes, well-disguised so the family won't say, "Oh no, isn't it all gone yet?"

The age-old cop out of freezing it can be handled a variety of ways to lessen the packages of plain, sliced turkey in the freezer.

Try cutting some in cubes before packaging. It can later be used in turkey salad, potato or macaroni salad. The cubes will also suit later use in a turkey pie.

For some reason, I always save the stripped carcass for soup, then get busy with all the holiday socializing and promptly proceed to forget the bird long enough for him to dry out or go bad.

Use recycled plastic shopping bags to wrap the carcass in and freeze it until later when you have the time and the inclination to make the soup.

Around our house we never have to worry about the dressing being left over so I have no suggestions along that alley. It has usually disappeared well before the turkey.

Check last week's Record feature on Mrs. Bernard Foley for a recipe for turkey pie that you could use your frozen cubes for, or make now for holiday entertaining between now and the New Year.

For those of you with a food processor, pureed turkey with sour cream makes a good chip dip or sandwich spread (according to consistency).

The old stand-by, turkey-a-la-king is one of my favorites. As with the Christmas turkey, it's one of the things I do not get tired of. I must be one of the few who don't moan about the abundance of turkey. I could eat it from now until doomsday.

Turkey a la King

¼ cup butter
2 tbsp. flour
1 cup milk
¼ tsp. paprika
salt to taste
pinch of celery salt
pinch of cinnamon
leftover or frozen peas, carrots or other vegetables
cut up turkey
½ medium onion or
boiled pickling onions
pastry shells or toast

Melt the butter in a saucepan over low heat and add the flour all at once, stirring until all the flour is taken up. Remove from heat and add the milk.

Return to heat and stir until the milk mixture thickens. Turn in the spices, turkey, vegetables, and stir. Toss the onions in butter in a frypan and cook until clear.

Add them to the turkey and remove from heat for a moment before spooning into the pastry shells or onto toast.

Merry Christmas to all and be sure to put all the leftovers in the frig so they don't spoil!

CORRECTION

Last week's feature on Edythe and Bernard Foley contained two errors of omission. In heavenly dessert, the sugar, 1½ cups of icing sugar was left out and 1½ cups of coconut was forgotten in the cherry surprises. My apologies to anyone caused any inconvenience.

F. Gregoire correction

In the obituary of Francine Gregoire which appeared in last week's issue of The Chesterville Record was incorrectly stated Miss Gregoire was survived by uncle Hector Patenaude of Chesterville. In fact, she is survived by aunt, Mrs. Hector Patenaude, as well as her grandfather, two grandmothers, six uncles and five aunts, in addition to those mentioned in the obituary.

Beautify your neighbourhood.

Get out on the street.

Take a walk.

PARTICIPACTION
The Canadian movement for personal fitness.

BRIGGS & STRATTON ORIGINAL SERVICE PARTS

SMALL ENGINE
PARTS
WISCONSIN
MTD • BOLENS
Dealers & Garages Check Our Prices Before You Buy!

LAUSON POWER PRODUCTS PEERLESS
TECUMSEH

WHY WAIT FOR THAT PART WHIN WE MAY HAVE IT IN STOCK

STEWART ELECTRIC
INGLESIDE
537-2733
Oct. 79

energy saver

CLEARANCE PRICES!
WOOD STOVES
3 Wood Stouffville Stoves
$339. EACH
(With Fan $379.)

Sale Ends Dec. 31, 1980

THE ALTERNATIVE ENERGY SHOP
Phone 535-2167
OPEN
MONDAY THRU FRIDAY
9 A.M. - 9 P.M.
SATURDAY — 9 A.M. - 6 P.M.

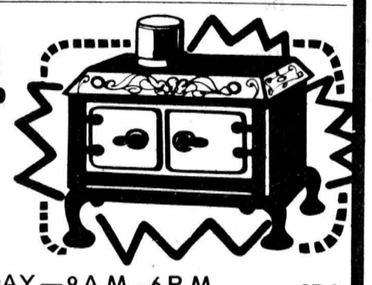

17-2

Eastern Silos opens in Crysler

CRYSLER (Staff) - Peter Patenaude of Crysler was recently named general manager of Eastern Silo Systems, Crysler, a wholly-owned subsidiary of Midwest Silo Systems.

Cal Schmidt, president of both Eastern and Midwest, said the Crysler operation will employ approximately 10 local people by the end of April, 1981. With the sales staff included, approximately 12 people will work out of the office, he continued.

Presently, Mr. Patenaude and salesman Conrad Levesque are the only two at Crysler, but another salesman, silo construction personnel and equipment installers will follow soon, said Mr. Schmidt.

The Canadian company manufactures concrete reinforced, bottom unloading, oxygen controlled silos. Mr. Schmidt said the principle is the same as sealed steel silos, but reinforced concrete enjoys a cost advantage over steel.

The reason for the move into Eastern Ontario was the large number of enquiries the company has had from the area. He said he felt the market was ready for his company.

Midwest Silo Systems has operated in Ontario for 11 years and also deals in liquid manure tanks, although, said Mr. Schmidt, they may be phased out to focus on the Continustore silo.

Don't let stains spoil Christmas clothes

Don't let food and beverage spills spoil your holiday cheer. Treat them immediately and properly, say clothing textile specialists from the Home Economics Branch, Ontario Ministry of Agriculture and Food.

During this yuletide season, your furnishings and clothes will be prime targets for cranberry sauce, wine, gravy, candle wax and alcoholic beverages. Here's how to remove these stains.

Treat cranberry sauce and wine as fruit stains. Don't let them dry; sponge immediately with cold water or soda water. If the fabric is washable, soak it in a laundry pre-soak product, launder in the hottest water possible for the fabric, and bleach if necessary. For non-washable fabrics, rub some glycerine into the stain and allow it to stand for about an hour. Then treat it with a grease solvent or cleaning fluid, such as perchlorethylene.

Sponge gravy stains first with cold water, and, if a grease mark remains, sponge again with cleaning fluid. Launder washable items.

Use a dull knife to scrape off candle wax from fabrics. Sponge the stained area with cleaning fluid, then wash as usual. If a wax color remains, sponge with equal parts of rubbing alcohol and water.

To remove alcoholic beverage stains, sponge or soak stained fabrics immediately with cool water or soda water; launder in warm suds. Bleach if there is a color stain.

Don't let stains ruin your furnishings and fabrics. Attend to them immiedately and you will prevent permanent staining.

PERSONALS

(Special) - Rev. and Mrs. E. Earle Eaton were guests of Mr. and Mrs. Garnet Johnston of Winchester at a Christmas party Saturday evening. Mr. Eaton was in Ottawa on Wednesday for the annual Christmas party of the Ottawa Branch of Canadian Red Cross, of which he is honorary vice president. He also called on Ottawa friends.

BLAINE'S DISCO
MUSIC FOR ALL OCCASIONS
WILL BE TAKING BOOKINGS FOR 1981
448-2742



FORD
1981 PICKUP F-100 133 4700 G.V.W.



★ NOT EXACTLY AS ILLUSTRATED

300 C.I.D. 6 CYLINDER
3-SPEED MANUAL TRANSMISSION
5 P195/75R 15" RADIALS
8' STYLESIDE BOX

IN STOCK
$6350.★
★ INCLUDES FREIGHT AND PRE-DELIVERY INSPECTION

SAVE UP TO $700 TAX REBATE FROM ONTARIO GOV'T.

25 TRUCKS IN STOCK

HEALY
CORNWALL

LINCOLN • MERCURY • FORD TRUCKS
933-4117

TOWNSHIP OF OSNABRUCK

NOTICE OF APPLICATION BY THE CORPORATION OF THE TOWNSHIP OF OSNABRUCK FOR APPROVAL OF A BY-LAW IMPOSING A SEWER RATE

TAKE NOTICE THAT

1. The Council of the Corporation of the Township of Osnabruck intends to apply to the Ontario Municipal Board for approval of the construction of:
   (a) A sanitary trunk sewer south of Provincial Highway Number 2 extending from the existing sewage pump station westerly, thence northerly adjacent to Killarney Avenue to the northerly limit of St. Lawrence Street, together with a branch of the trunk sewer to extend northerly adjacent to Farran Drive to the south side of St. Lawrence Street;
   (b) Modifications to the existing sewage pumping station be carried out in order to bring it to maximum capacity and to restrain the hydraulic gradient from backing up through the sewer system;
   (c) repairs to the existing system and installation of storm laterals to the property line on certain streets be carried out so as to provide for a reducation of inflow of other than sewage into the system.

at an estimated cost of $875,000 and intends to charge the whole of the cost of the work as a sewer rate for a period of 20 years upon owners or occupants of lands who will or may derive a benefit therefrom.

2. It is proposed to raise the whole of the annual payments by a hectarage rate as follows:

Area	Interest Rate	Annual Cost Per Hectare	Annual Cost Per Acre
2, 3, and 4 Deferred Benefit	12	$91	$37
	13	$97	$39
	14	$104	$42
8 Immediate Benefit	12	$626	$206
	13	$666+	$219+
	14	$711	$234
1, 5, 6 and 7 Immediate Benefit	12	$995	$495
	13	$1063	$529
	14	$1130	$562

Please refer to the following Drawing showing area numbers.

Areas 2, 3 and 4 come under the heading of deferred benefit and will require expanded treatment plant facilities before they can be served by sanitary sewers. The necessary subtrunk sewer connections to the sanitary trunk will be provided by the subdividers.

Area 8 covers the existing development in Ingleside.

Areas 1, 5, 6, and 7 covers the areas where development is contemplated by subdividers in the near future.

+ Typical lot cost 75 feet x 150 feet in Area 8 equals $56.50 per year for 20 years at an interest rate of 13 per cent and a sewage service rate presently in effect for the operation and maintenance of the sewage system as it now exists for the year 1980.

3. (a) The area upon which such sewer rate is to be levied is as described on the following drawing:
   (b) No exemptions to these rates will be granted.
4. Any ratepayer, may within twenty-one days after publication or mailing of this notice, whichever is later, serve personally or by registered mail on the Clerk of the Township of Osnabruck, at the address given below, a notice in writing stating his objection to such approval or to imposition of the special rate, and the grounds of such objections and that if a public hearing if held, he or his representative will attend such hearing to support such objection.
5. The Ontario Municipal Board may approve the said special rate pursuant to the statue and may approve of the said works, but before doing so it may appoint a time and place for a public hearing when any objections will be considered, but notice of such hearing will be given only to those persons who have given notice of objection as provided for above.

DATED at the Township of Osnabruck, this 8th day of December, 1980.

Mrs. Lois Smith
Clerk-Treasurer
P.O. Box 340,
Ingleside, Ontario.
K0C1Mo

The last day for filing objections will be December 30, 1980.

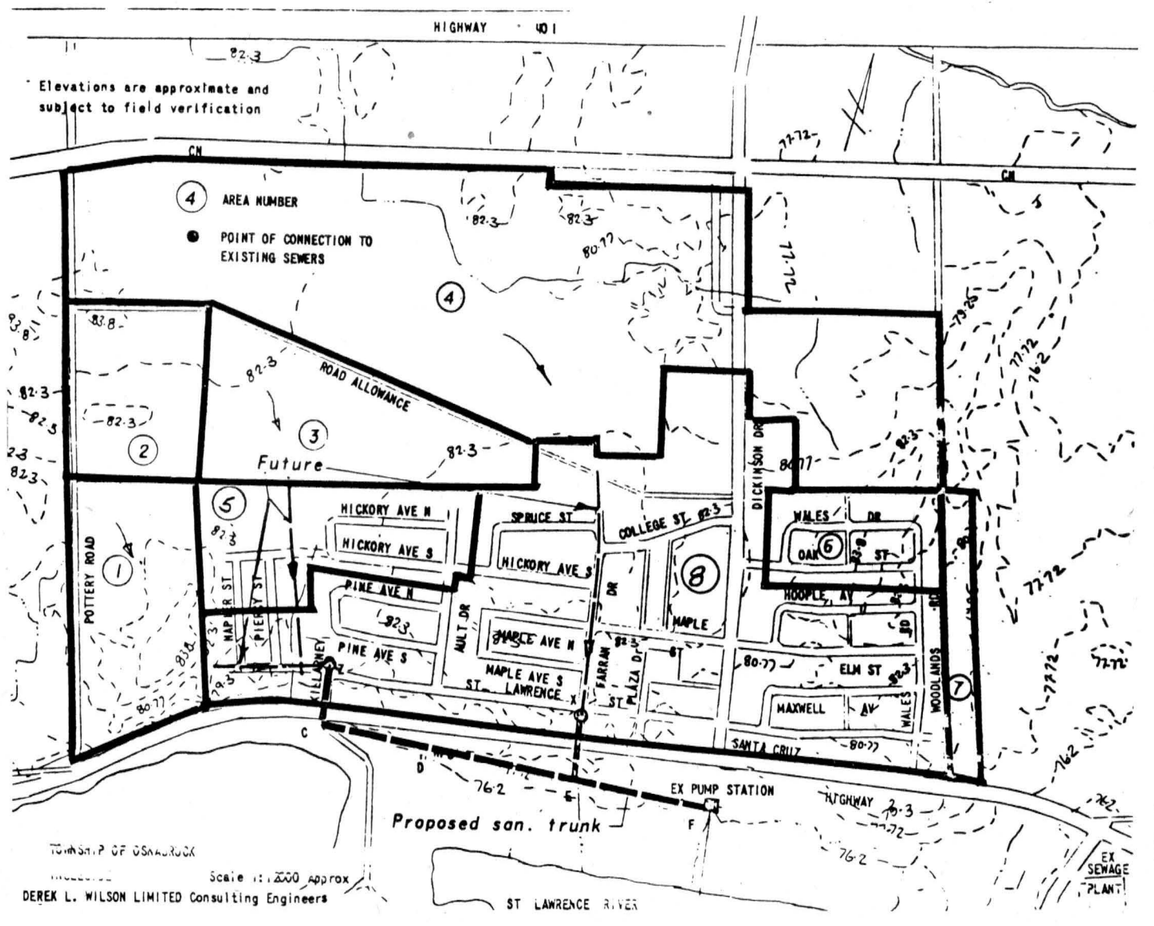

Moose Creek last stop before North Pole



The Royal Bank's portrayal of Santa's workshop won them first prize in the Moose Creek Santa Claus parade, last Sunday afternoon. The old man's elves are shown hard at work while the saint himself rides elsewhere in the parade.

- staff photo -



Saint Nick took time out of a busy schedule to attend the parade in Moose Creek in his honor last Sunday afternoon. Santa, the jolly old man, welcomed children to the parade drawn in a sleigh, although his reindeer sent a substitute team to help out.

- staff photo -



The Swimming Pool Committee spruced up their floats with cedar branches last Sunday when they proudly rooted for Moose Creek with their hats. They participated in the Santa Claus parade.

- staff photo -



Art Hebert's Moose Creek Sheet Metal Works float of the old woman and the shoe took third prize in the Moose Creek Santa Claus parade, last Sunday afternoon. The shoe, made of sheet metal didn't seem to present many difficulties for the old woman or her brood.

- staff photo -



Second prize in the Moose Creek Santa Claus parade last Sunday, went to Chore Boy, a milking systems firm operated by A.J. Pilon. The float sported a realistic-looking cow who showed no adverse effects from her cold journey.

- staff photo -



A portable wood stove didn't help warm up Moose Creek Santa Claus parade spectators, last Sunday afternoon. Here, it appears one of the floats' participants seems to be checking his fire, which just may not have been too active!

- staff photo -

Real Estate ● Real Estate ● Real Estate ● Real Esta

The six important questions to ask before listing your house.

When you're ready to sell, you want to make sure you list with someone who has all the tools to help you best sell your house. The most important thing is this: Don't just list with anybody.

To compare, ask these six questions:

1. Do you have a referral network so you can send me potential buyers from all across the country?
2. Do you have a display of photos in your office so people can preview my house?
3. Are all your salespeople professionally trained?
4. Do you advertise extensively in newspapers and on the radio?
5. Will you put into writing exactly what you will do for me or else I can cancel the listing?
6. Do you spend over $20,000,000 to advertise on television so effectively that more than 9 out of 10 potential buyers recognize your sign in front of my house?

There is only one real estate sales organization that can answer yes to all these questions. CENTURY 21.

At CENTURY 21, We'll Give Our Word To You.

Century 21®

We'll give our word to you.™

©1980 Century 21 Real Estate Corporation ®Registered Trademark of Century 21 Real Estate Corporation Printed in U.S.A. Each office is independently owned and operated. Equal Housing Opportunity.

9 a.m. to 6 p.m.
Monday - Friday
Saturday 9 a.m. to 3 p.m.

SALES STAFF

Lorraine Lefebvre — 448-2454
Larry Stevens — 448-2875
Gwen Berry — 774-2002
Harvey MacIntosh — 448-2595
Al Loynachan — 346-2036
Irwin Holmes — 774-2434
Tony Welland — 984-2273
Doug Vasey — 774-2213

WE'RE THE NEIGHBORHOOD PROFESSIONALS.™

MLS

We'll give our word to you.™

SAUVÉ
REAL ESTATE LIMITED

ALEXANDRIA
(613)
525-2940

Season's Greetings

MAXVILLE — Mechanic Street, 1½ storey, nicely renovated 3 bedroom home on quiet street. M.L.S.
CARR STREET — Attractive brick veneer 4 bedroom home with attached wood shed, or garage and other buildings on large lot. Many trees. M.L.S.
MARLBOROUGH STREET — Early century 3 bedroom brick home. Separate garage. lot has front on 2 streets. M.L.S.
CARR STREET — Vacant land, 3.45 acres all cleared, many possibilities. M.L.S.
KENYON TOWNSHIP — Concession 1, recreational property, partly furnished A-frame, winterized cottage on a hill top among many cedars. 11 acre lot. M.L.S.
CONCESSION 3 — Secluded compact 2 bedroom bungalow with closed in veranda. Artistically landscaped. 8 acre lot. Many mature cedars. M.L.S.
CONCESSION 3 — Newly renovated 1½ storey older home on thoughtfully landscaped large ½ acre lot. M.L.S.
CONCESSION 14 — Indian Lands - 3 bedroom split bungalow. 2 bathrooms, double garage, 25 acre treed lot. M.L.S.
CONCESSION 3 — Well constructed 4 bedroom modern country home. 10 acre lot. Large spring fed pond. Many trees. Good garden area. M.L.S.
CONCESSION 1 — Recreational and pasture land. 62 acres with Loch Garry frontage. 25 acres mixed bush. Several picturesque building sites. M.L.S.
FINCH TOWNSHIP — Concession 3, vacant land, 100 acres, 70 acres tillable, balance bush and pasture. M.L.S.
CONCESSION 4 — Vacant land, 50 acres, 25 acres mixed bush. Hilltop building site. M.L.S.

WALLACE MORRIS FINCH—984-2227

JOHN A. ALLISON
REAL ESTATE BROKER

MORRISBURG, ONT. PHONE 543-2044
RESIDENCE - 543-2989

HIGHWAY 31 — Three bedroom brick bungalow, living room, kitchen, 4 piece bath, full basement with rec room. Attached garage, lot 115'x315'. Asking $59,500.00. 12 Per Cent mortgage available.
BRINTSON AREA — 2 storey frame, lot 170'x631', kitchen, living room, 2 bedrooms, bath, full basement, completely renovated, fully insulated, electric heat, 4 small buildings on property. Asking $34,900.
WILLIAMSBURG — Located in village, 2 storey, kitchen, family room, double living room, enclosed porch, 3 bedrooms, carpeted, bath, t.v. tower, etc. Lot 85'x100', 11¼ per cent mortgage with terms available for $38,500.
INGLESIDE — Three bedroom raised bungalow, brand new, 2''x6'' construction featuring living room, dining room, kitchen, 4 piece bath carpet & vinyl flooring, patio door & deck, rec room, attached garage, lot 75'x123'. Move in today. Open for offers.
INGLESIDE — Large country estate, 5 acres, home has all usual amenities plus dishwasher, food compactor, double closets in bedrooms, oil & electric heat, basement family room, 1½ baths. Come and let us show you this home.
LAND — Ingleside area, 11 acres, frontage on travelled road, vacant, immediate possession for $8,500.
RIVERSIDE HEIGHTS — 4 acres for $15,000.
LAND — 43 acres including 18 acres bush, good hobby farm site. Call for details.
BUSINESS OPPORTUNITY — Ongoing commercial enterprize in choice location. Full scale hardware and giftware store. Containing over 3,000 sq. ft. Call for further details.

SALES STAFF

Dale Beckstead 535-2103
Rita Michielsen 652-2491
Ian McColl 543-3136

LEON MARCELLUS
CHESTERVILLE ● 448-2444

904 Tollgate Rd.
Century 21®
PHONE — 933-5154
Alguire & Brownell Real Estate Ltd.
CORNWALL

MOOSE CREEK — Store, living quarters, maintenance free exterior. Showing good net income. Some equipment included. Owner moving, must sell. Present all offers. Asking $35,900. MLS. A-242.
NORTH OF CORNWALL — Executive type hobby farm nearly new brick bungalow, 4 bedrooms, family room with fireplace and wet bar, 2½ baths, good barn, plus for summer enjoyment a par 3, 9 hole golf course. Excellent financing available, asking $69,500. MLS. No.602.
INGLESIDE — Executive split level. Features approximately 3,000 sq. ft. of gracious living area. Priced well below replacement cost. Must be sold. Immediate possession. MLS. No. 605.
MONKLAND AREA — New listing. 3 bedroom, maintenance free bungalow, lot 120'x244'. Features 16x32 in-ground pool with change house. Property in excellent condition. Asking $49,900. Owner transferred (682)
CRYSER AREA — New 4 bedroom custom built 2 storey. Family room main floor, 1½ baths, double attached garage, existing mortgage at 12½ per cent until 1985. (676)
LUNENBURG AREA — Ideal starter home. 3 bedroom, 2 storey, out buildings, etc. Asking $27,500. (662)
MORRISBURG — Excellent view of river, 1,875 sq. ft., 2 storey, 6 bedrooms, 1½ baths, maintenance free exterior. Could be converted to duplex. Asking $41,900. Present your offer. (622)

SALES STAFF

Blaine Markell: 537-2220
Yvon Beauregard: 938-8945
Jim Kirkey: 932-6812
Jenny Greenhalgh: 938-9524
Keith Acres: 537-2105
Don Grant: 933-9304
Dave Ross: 933-1918
Irene Alguire: 933-4337
Orval Brownell (Broker)

Management prevents snow drifts

(Special) - Snow-drifts are not only an inconvenience to country dwellers but they can also mean days of isolation and damage to their farm buildings. Careful planning, however, can prevent snow management problems.

"The main snow problems in rural Ontario are blocked lanes, failure of farm roofs, snow in open-front buildings, and drifting snow in farmstead yards," says Professor Frank Theakston, University of Guelph engineer.

At the University of Guelph, engineering research funded by the Ontario Ministry of Agriculture and Food uses water to find the solutions to the many snow management programs.

"We place a model of the farmstead in a tank and allow water to flow over it to simulate wind. We then add silica sand to simulate snow," explains Professor Theakston. By rotating the model, engineers can predict the effects of snow and wind from any direction, and provide solutions.

The easiest way to control snow is to prevent it from getting near the buildings and lanes. For example, roof ridges of buildings should be in line with prevailing winds. In Ontario, most prevailing winds come from the northwest or west. Near the Great Lakes, prevailing winds come from the south or southwest.

"You can correct problems around existing buildings using simple, inexpensive devices such as snow fences," says Professor Theakston. "For maximum effectiveness, locate fences at least 10.6 metres (35 feet) away from the building or land, on the side of the prevailing winds. In snowbelt areas, place two parallel lines of snow fences about 10.6m (35 ft) apart."

Trees provide the same protection as snow fences if they are located properly. Plant coniferous trees with trunks 1.2m (4 ft) apart and 10.6m (35 ft) back from the windward side of the lane, for adequate and aesthetic protection. For extra protection, plant two rows of trees, alternately spaced.

"A row of trees on the leeward side of the land doesn't help snow control and may contribute to drifting," says Professor Theakston. "The leeward row should be planted 10.6 m (35 ft) back from the land to prevent the snow from trapping between the tree rows."

Prevent snow from blocking lanes by using trees or fences, and by regular plowing. Pile snow on the leeward side of the farmstead to prevent further drifting.

Open-front buildings are often constructed with the front facing south, southwest or southeast. Prevailing winds come over the back of the building causing a suction problem. Snow and drifts are drawn into the front opening causing extra work for the farmer and discomfort for the animals.

"Swirl chambers, located on the windward side of the building are a solution to the open-front problem," says Professor Theakston. "This fence, 4.8 m by 4.8 m (16 ft x 16 ft) will cause turbulence and effectively break the wind's energy; the snow then drops in the swirl chambers rather than inside the building or exercise yard."

Farmers who need advice on difficult snow management problems can write to Professor Theakston, School of Engineering, University of Guelph, Guelph, Ontario. N1G 2W1.

Standby power prevents loss

(Special) - A power failure on the farm can mean serious financial loss.

"Many farm operations depend on a steady supply of electricty," says Lloyd Swackhammer of the University of Guelph School of Engineering. "For example, if the power is off for just a short time in a poultry operation, the farmer may lose some birds".

Because of the importance of electricity to the modern farm, many farmers install emergency or standby power systems which generate electricity during a power failure.

"There are basically three types of standby power systems," says Mr. Swackhammer. "The most popular is the tractor-driven generator which is driven by the PTO (power take-off) of a standard farm tractor. Diesel tractors are more efficient for this purpose than gas tractors, however, diesel tractors need electrical heat to start in cold weather."

The other types of generators include the smaller, engine-driven generator and the large, fully automatic, self-powered unit that switches on when the regular power supply goes off. Automatic generators cost many times more than their tractor-driven counterparts.

The tractor-driven generator is usually permanently installed inside a farm building that is easily accessible to the farm tractor. Installing the generator at the main hydro pole is a popular practice, but in bad weather it is often difficult for farmers to get the tractor to the pole.

For new farm electrical installations, Mr. Swackhammer suggests running power lines from all of the critical equipment to a central building which houses the generator. This saves the farmers from running around to turn off all extraneous equipment before switching over to farm-generated power.

"The most important aspect of installation is the double-throw transfer switch," says Mr. Swackhammer. "This mandatory switch protects the lineman from electrical shock when repairing power lines, and protects the farm generator from damage when the regular power is restored."

Tractor-driven generators are available in several sizes, but they usually are not designed to handle the full electrical load of the farm. To determine the size of generator needed, calculate the total number of kilowatts required by all of the necessary equipment. If you are uncertain of the power requirements of a piece of equipment, contact your local Ontario Hydro office.

Interest rates curtail farming

(Special) - Consumers may well face serious shortages of food in this country if the 'money changers' in both this country and the U.S. continue to exploit and endanger the economies of the countries with imbecile policies of interest rates," says Marie Bright, newly elected National Farmers Union coordinator for Ontario.

"The dilemma facing farmers right now is enormous; whether to borrow money for next year's farming operations at rates of about 20 per cent, or decide to cut back on all inputs and therefore produce less. In addition to high interest rates and increased input costs, the farmer today is facing lower prices for many of the commodities he produces."

Mrs. Bright believes this kind of pressure is likely to drive many farmers into bankruptcy, and lead others to say "to hell with it" and cut off production.

She says governments are going to be called upon to relieve that pressure but that subsidizing interest rates on farm borrowing will not provide an ample effective solution because of the spin-off costs incurred on input purchases, which manufacturers of machinery, etc., etc., simply pass on to the purchaser.

There is a tremor of panic going through thinking citizens flation. Yet, we are supposed to be fighting inflation by increasing interest rates. Allowing such practises illustrates clearly the lack of effective management this country has over economic policies within Canada's borders."

Mrs. Bright said governments, both provincial and national, must immediately assure farmers, of every major commodity, that stabilization programs for 1981 will be based on cost of production at 100 per cent, not 80 or 90 per cent of the last 5 year average return.

Otherwise, production of food in this country could be in great jeopardy, " she said.

OFA attacks federal gov't

TORONTO (Special) - The Ontario Federation of Agriculture (OFA) today attacked the federal government for its feeble support of the agriculture industry.

OFA president, Ralph Barrie, said farmers are upset by the end of federal financial support for Canfarm Co-operative. Canfarm, a computerized farm accounting system, was taken over by a farmer owned co-op in April 1979, after it was abandoned by Agriculture Canada. Canfarm is expected to cease operations in the new year.

Mr. Barrie was highly critical of federal agriculture minister Eugene Whelan for blaming farm groups and provincial agriculture ministries for Canfarm's failure.

"Whelan promised Canfarm support until they had time to establish themselves. He has not kept his promise. First he dragged his feet on turning it over to the farm co-op, then he changed the rules and loaded them down with red tape and needless expenses. How could they succeed?"

Mr. Barrie said Canfarm's loss is tragic, given the increasing cost-price squeeze facing farmers. Canfarm, he said, is a unique management tool farmers can use to make themselves more efficient.

"Whelan should stop taking cheap shots at others and place the responsibility where it belongs - on the Federal Government".

Mr. Barrie said Ontario farmers are also concerned about a lack of funds available to the Farm Credit Corporation (FCC) the federal body which provides low interest long-term loans to farmers. At its December Board meeting, the OFA passed an unanimous resolution calling for a large increase in funds for FCC.

Mr. Barrie called the federal government's lack of support inexcusable and short-sighted. He said agriculture is one of Canada's few major industries with a potential for short and long-term growth.

PERSONAL

Mrs. Florence Servage had afternoon tea at the home of Mr. and Mrs. Derling Simpson, Chesterville.

TOWNSHIP OF FINCH

HELP WANTED

Applications will be received until 4 P.M., January 5, 1981 for the position of a dog tax collector and by-law enforcement officer for dogs for the Township of Finch.

Duties to commence on Jan, 12, 1981. Salary to be negotiated with council. Further information may be obtained from the undersigned.

A.V. Empey
Clerk-Treasurer
Berwick
17-2

MONAST'S
HAULAGE & EQUIPMENT RENTALS
TRUCKING • BACKHOE
DOZER • TRACK LOADER
PIT-RUN GRAVEL • FILL
SAND • TOPSOIL
EXCAVATING
MONAST'S
CHESTERVILLE
448-2856
OR 448-2168

merry Christmas
Traveling in tandem, we wish you a double measure of every Christmas pleasure. Thanks and thanks again!

Ted Moran & Sons
FINCH

CHRISTMAS STORE HOURS
Cornwall Square
At The Intersection of Pitt & Water Streets... Downtown Cornwall

DECEMBER 24th	9:30 a.m. - 5:30 p.m.
DECEMBER 25th	CLOSED
DECEMBER 26th	CLOSED

SAT., DEC. 27th - AFTER CHRISTMAS CLEARANCE SALE BEGINS
OPEN: 9:30AM-6PM

A VERY MERRY CHRISTMAS TO ALL OF OUR FRIENDS AND CUSTOMERS FROM THE MERCHANTS OF CORNWALL SQUARE


May the Angel of Light watch over you and those dear to you, now and forever. Have a Merry Christmas!
Earl, Audrey & staff

STORE HOURS
MONDAY TO SATURDAY
7:30am to 10pm
SUNDAY 10am to 6 pm
CLOSED
DEC. 25 & 26
and JAN. 1

EARL'S MEATS
(SINCE 1962) LIMITED
PHONE: 448-2324 Chesterville, Ont.

Street people are feet people. They're neat people who meet people. Why not join up? Take a walk.
PARTICIPACTION
The Canadian movement for personal fitness.



CHRISTIAN REFORMED CHURCH
Williamsburg
SUNDAY, DEC. 28, 1980
9:30 A.M. — Morning Service
7:30 P.M. — Evening Service
2:30 P.M. — Afternoon Service
All who read this are invited to worship the Lord with us.
May 1981

HOLY TRINITY ANGLICAN CHURCH
Rev. J.D.A. Dobson
774-2236
DEC. 24TH
Christmas Eve Service
11:30 P.M.
Holy Communion & Carols
February 1981

UNITED CHURCHES
Chesterville — Morewood
Minister: Rev. L.M. Ferguson
SUNDAY, DEC. 21, 1980
9:30 AM. - Morewood
Morning Service
Sunday School
11 am. - Trinity United Chesterville
Sunday School
EVERYONE WELCOME
December 1980

KNOX PRESBYTERIAN CHURCH
Crysler, Ontario
Rev. J. Vanderwal
SUNDAY, DEC. 28, 1980
9:45 A.M.
Morning Worship
April 1981

Sunday Services

PRESBYTERIAN CHURCH
Dunbar
SUNDAY, DEC. 28, 1980
9:30 A.M. — Worship Service
April 1981

CHESTERVILLE CHRISTIAN FELLOWSHIP CHURCH
Pastor: D. Laronde
448-2084
Asst. Pastor: N. Lukach
SUNDAY, DEC. 28, 1980
10 A.M.
Christian Education Hour
(For All Ages)
11 A.M.
Morning Worship
8 P.M.
Evening Service
8 P.M.
8 P.M. Wednesday
Prayer and Bible Study
EVERYONE WELCOME
May 81

ADVENT CHRISTIAN CHURCH
Sandtown
Rev. Robert Rathbun
SUNDAY, DEC. 28, 1980
9 A.M. — Sunday School
2:30 P.M. — Afternoon Service
"I was glad when they said unto me, Let us go into the house of the Lord".
EVERYONE WELCOME
August 1981

ST. MARY'S CATHOLIC CHURCH
Chesterville, Ontario
Pastor: Rev. J. Appelman
SUNDAY, DEC. 28, 1980
Holy Mass
Saturday — 7:30 P.M.
Sunday — 9 & 11 A.M.
Weekdays — 9 A.M.
September 1981

VILLAGE OF CHESTERVILLE
NOTICE
VILLAGE GARBAGE COLLECTION
WILL BE
DECEMBER 26, 1980
IN PLACE OF
DECEMBER 25, 1980
AND
FRI., JAN. 2, 1981
IN PLACE OF
THURS., JAN. 1, 1981
Gary P. Thompson
Clerk,



Relax in the pleasant surroundings of our restaurant or order a take-out.
Wide Range Of Dishes Including
ROTISSERIE BAKED BARBECUE CHICKEN
¼, ½ or whole barbecue chicken available in our restaurant or to take out.
• CANADIAN
• CHINESE • ITALIAN

Chinese Buffet Dinner available Tuesday-Friday, 12 noon to 2 p.m. Friday and Saturday, 5 p.m. to 10 p.m.; Sunday, 5 p.m. to 9 p.m.
COUNTRY KITCHEN
Restaurant, Dining Lounge and Tavern
Winchester Licensed Under L.L.B.O. 774-2417

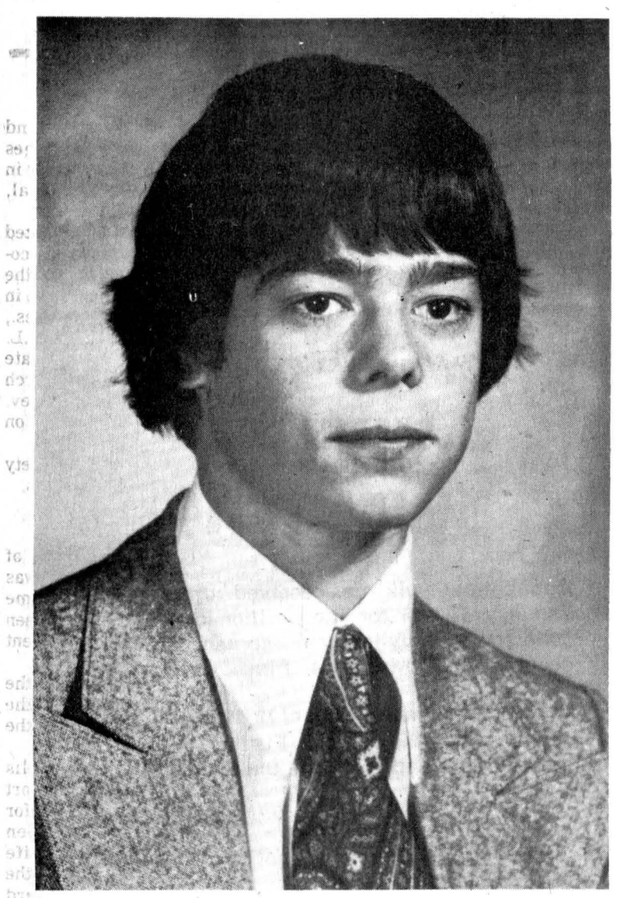

Tony Fraser of Chesterville will join his St. Catharines schoolmates in a hockey tour of Europe beginning December 30, when the team depart Toronto for Amsterdam. The First Team will play teams from Holland, Belgium and possibly West Germany.

Headed for Europe

ST. CATHERINES (Staff) - Tony Fraser, 17 year-old son of Jack and Ethel Fraser of Chesterville will depart for Amsterdam with his Ridley College teammates for a two-week hockey trip to Europe, December 30.

Tony left for Ridley, in St. Catherines, after one year at NDDHS and is now in Grade 12 there. The private school's First Team hockey team plays in the Independent School Athletic Association League.

He plays left defense and got his start through the regular try-outs held for the team. Tony played on the first team last year, as well.

The First Team will play against Liege, Belgium; Galeen, Tilburg, the Dutch National Junior Team, Deurne, Eindhoven, all in Holland; and Herentals, Belgium. They may also get a chance to play against the West German junior team although the schedule is not yet set.

This will be Tony's first time to go overseas and he says he is excited at the chance and hopes to do well.

Former Chicago Black Hawk, Denis Hull teaches history at the college and assists in the coaching of the First Team players. The first-year teacher retired from hockey approximately two years ago and Tony says he is well-liked at the school.

Keith Mawhinney coaches the First Team and Denis Hull coaches the Second Team, the back-up team made up of those not on the first team.

OMAF to lead trade mission to Latin American countries

TORONTO (Special) - Ontario Agriculture and Food Minister Lorne C. Henderson has announced that he will lead a livestock trade mission to Venezuela, Ecuador, and Mexico Jan. 21 to Feb. 1. The mission will consist of breed association representatives and major exporters from the dairy, swine, beef and sheep industries.

In making the announcement, Mr. Henderson said that Canada and particularly the Province of Ontario is a leader in breeding stock exports. Last year, Canada exported $223 million worth of breeding stock, of which 37 per cent orginated in the Province of Ontario.

Canadian Holstein-Friesian bloodlines are being exported to 50 countries around the world and now form the nucleus of many of the best dairy herds. Canadian beef and swine are well known for their excellent quality, which makes Canada a leading exporter of pork to the Far East. The sheep industry, although small, has recently completed two shipments to Latin America.

Latin America remains a restricted market for many of Ontario's food products, but building up their breeding herds is seen as a priority by these potential customers.

Time of the essence

Board cuts short communication debate

CORNWALL (Staff) - Former trustee Aime Marcoux, chairman of the SD&G Separate School Board's communications committee was cut short in his presentation of ways and means of implementing communications policy, last Tuesday night.

The board had rescinded a by-law concerning communications at Mr. Marcoux's recommendation and were in the process of considering the final report of the communications committee when the trustees agreed to hear a presentation by ministry of education officials in view of the late hour.

The trustees, although in agreement for the most part, wanted to further consider the committee recommendations and ask questions, said Rejean Clement, assistant board secretary. They tabled the report until January, when Mr. Marcoux will return to present the remainder of the final report to the trustees.

The original recommendations of the committee were altered to clarify them, said Mr. Clement. The bylaw was repealed to avoid further amending of the recommendations and trustees will start afresh at the January meeting.

The recommendations trustees dealt with before tabling the motion concerned the creation of a standing communications committee to be composed of three trustees delegated by the board, one priest delegated by the bishop, three teachers, three parents and an administrator appointed by the director of education.

At the previous meeting, December 9, trustees opted to reverse an earlier proposal to upgrade the board room to the tune of $12,000.

The trustees did resolve "for the time being a minimum amount of money be spent for tables for a suitable board room seating arrangement".

Approximately $4,000 to $5,000 will be spent as opposed to the original $12,000 estimate, said Mr. Clement.

The ventilation problem will not be dealt with at this time, he continued, because of the expense in installing duct work outside the portable building.

St. John Ambulance trained more than 98,000 people in safety oriented first aid in Ontario in 1979. St. John Ambulance training has a proven record in industry for reducing on the job accidents by teaching safety and accident prevention with first aid skills. Courses are available from the St. John Ambulance Branch listed in your local telephone directory or from St. John Ambulance, 46 Wellesley St. East, Toronto.



United Extrusions underway

United Extrusions Ltd., of Chesterville, Ontario, began construction last month of their Chesterville operation on the old Highway 43, just north of the village. A company spokesman said the building would probably be ready for occupancy in late January or February. United Extrusions manufactures corrugated plastic drainage tubing.

- staff photo -

Christmas Seals are a matter of life & breath.

USE CHRISTMAS SEALS
It's a matter of life and breath.

VISIT
MANE-WING STUDIO
R.R. 2, Ingleside
PAINTINGS
POTTERY
SCULPTURE
Libby Peterson
Phone — 537-2685
OPEN MAY thru DEC.
JANUARY TO MAY
BY APPOINTMENT ONLY!

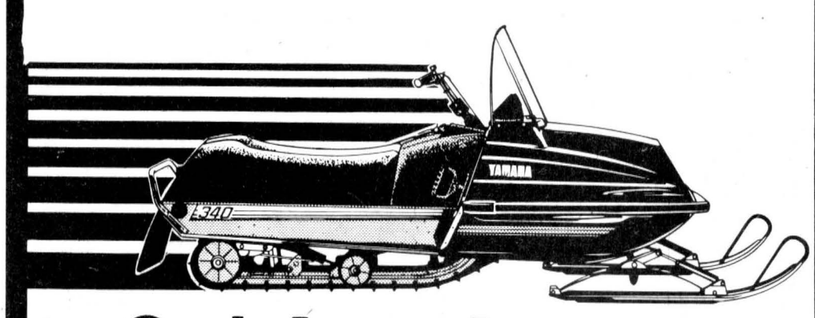

Quick and easy
ENTICER 340 DELUXE
You're off to an easy start, thanks to the lightweight electric starter. And there's power enough to blur the trees as you whoosh down the trail. Easy price, too!
CRYSLER HOME CENTRE
CRYSLER — 987-2802
YAMAHA
17-2



Santa and we predict your holiday will be one grand round of merriment and glee! Thanks all.
MONAST HAULAGE
CHESTERVILLE
Pete, Paul Monast
& Families

Is the Free Flow™ Stove just a lot of hot air?
It certainly is.
Our smallest Free Flow™ moves 160 cu.ft. of hot air every minute, through those unique tubes.
It lets you take a room 10'x20' from 20°F to 70°F in less than 20 minutes.
Without electricity.
Without a fan.
Without a peep of noise, warm air is circulated.
The walls are warm.
Even the floor is warm
But the stove itself stays remarkably cool.
Because the Free Flow stove doesn't work like other stoves, it doesn't look like other stoves.
Today, a lot of stoves are heavy and loaded with chrome.
The way a lot of cars were until the beetle arrived.
It has a different shape. It's air cooled.
And it works to beat the band.
Write or call us and we'll send you information.
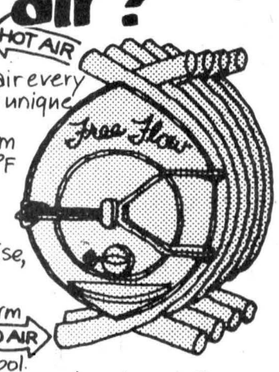

The Remarkable Free Flow Stove.
The Alternative Energy Shop
WILLIAMSBURG
535-2167
NRG Energy Designs & Products
Box 1753 Cornwall
932-5243
Boxmill Farm
R.R.3 Spencerville
989-2889

SOUTH NATION RIVER CONSERVATION AUTHORITY
THE EXPROPRIATIONS ACT
R.S.O. 1970, CHAPTER 154
NOTICE OF APPLICATION FOR APPROVAL TO EXPROPRIATE LAND

IN THE MATTER OF an application by South Nation River Conservation Authority for approval to expropriate land being Parts of Lots 2, 3, 4 and 5, all in Block K, Lots 6, 7, 8, 9 and 10 all in Block L, Lots 78, 79, 80, 81, 82 and 83 all in Block B, and Parts of Block W on the North side of the South Nation River and Parts of Lots 52, 53, 54 and 55 all in Block A, Lot 56, in Block G, Lots 85, 86 and 87 all in Block F and Parts of Blocks J and O on the South side of the South Nation River on Registered Plan No. 35 in the Village of Chesterville, in the County of Dundas, and Parts of Lots 13, 14, 15 and 16 in Concession 4, in the Township of Winchester, in the County of Dundas for the purpose of the South Nation River Conservation Authority for flood, erosion and water control on the South Nation River.

NOTICE IS HEREBY GIVEN that application has been made for approval to expropriate a limited interest in the nature of a free right and easement in perpetuity for the South Nation River Conservation Authority, its successors and assigns and its servants, agents and independent contractors to enter upon, over, under, along and across, with all necessary vehicles, plant, machinery, supplies and equipment to construct, maintain, repair and replace flood, erosion and water control improvements and structures including channel improvement works and river bank stabilization works and to flood, overflow or affect by the raising, lowering, altering and fluctuating the level of the South Nation River in the lands and premises described as follows:

ALL AND SINGULAR those certain parcels or tracts of lands and premises described in Schedule "A" hereto annexed.

Any owner of lands in respect of which Notice is given who desires an inquiry into whether the taking of such land is fair, sound and reasonably necessary in the achievement of the objectives of the expropriating authority shall so notify the approving authority in writing,

(a) in the case of a registered owner, served personally or by registered mail within thirty (30) days after he is served with the Notice, or, when he is served by publication, within thirty (30) days after the first publication of Notice;
(b) in the case of an owner who is not a registered owner within thirty (30) days after the first publication of the Notice.

The Approving Authority is:
The Minister of Natural Resources
Province of Ontario
Whitney Block
99 Wellesley Street, West
TORONTO, Ontario
M7A 1W3

DATED at Ottawa, Ontario this 17th day of December, A.D. 1980.

SOUTH NATION RIVER CONSERVATION AUTHORITY
BY ITS SOLICITORS
BELL, BAKER
per:
Judith M. Oyen

NOTES:
1. THE EXPROPRIATIONS ACT, provides that,
(a) where an inquiry is requested, it shall be conducted by an inquiry officer appointed by the Minister of Justice and Attorney General;
(b) the inquiry officer,
(I) shall give every party to the inquiry an opportunity to present evidence and argument and to examine and cross-examine witnesses, either personally or by his counsel or agent, and
(II) may recommend to the approving authority that a party to the inquiry be paid a fixed amount for his costs of the inquiry not to exceed $200.00 and the approving authority may in its discretion order the expropriating authority to pay such costs forthwith.
2. "owner" and "registered owner" are defined in the Act as follows:
"owner" includes a mortgagee, tenant, execution creditor, a person entitled to a limited estate or interest in land, a committee of the estate of a mentally incompetent person or of a person incapable of managing his affairs, and a guardian, executor, administrator or trustee in whom land is vested;

"registered owner" means an owner of land whose interest in the land is defined and whose name is specified in an instrument in the proper registry, land titles or sheriff's office, and includes a person shown as a tenant of land on the last revised assessment roll;
3. The expropriating authority, each owner who notifies the approving authority that he desires a hearing in respect of the lands intended to be expropriated and any owner added as a party by the inquiry officer are parties to the inquiry.

THIS NOTICE FIRST PUBLISHED on the 17th day of December, 1980.

SCHEDULE 'A'

ALL AND SINGULAR those certain parcels or tracts of lands situate, lying and being in the Village of Chesterville, in the County of Dundas and being composed of:

FIRSTLY: Part of Lots Seventy-eight (78), Seventy-nine (79), Eighty (80), Eighty-one (81) and Eighty-two (82) in Block 'B' situate on the north side of the South Nation River according to a Plan of the said Village of Chesterville, registered in the Registry Office for the Registry Division of Dundas as Number 35, and shown as parts 1, 2, 3, 4, 5, 6, 7, 10, 11, 12, 13, 14, 15, 16, 17, 18, 19, 28 and 30 according to a Reference Plan deposited in the said Registry Office for the said Registry Division of Dundas as Number 8R-1466.

SECONDLY: Part of Lots Fifty-two (52), Fifty-three (53), Fifty-four (54) and Fifty-five (55) in Block 'A', situate on the south side of the South Nation River according to a Plan of the said Village of Chesterville registered in the Registry Office for the Registry Division of Dundas as Number 35, shown as parts 21, 22, 23, 24, 25, 26, 27 and 29 on a Reference Plan deposited in the said Registry Office for the said Registry Division of Dundas as Number 8R-1466.

THIRDLY: Part of Lot Eighty-three (83) in Block 'B' and parts of Block 'W' situate on the north side of the South Nation River according to a Plan of the said Village of Chesterville registered in the Registry Office for the Registry Division of Dundas as Number 35, shown as parts 1, 2, 3, 4 and 5 on a Reference Plan deposited in the said Registry Office for the Said Registry Division of Dundas as Number 8R-1467.

FOURTHLY: Part of Lot Fifty-six (56) in Block 'G' and part of Blocks 'J' and 'O', situate on the south side of the South Nation River according to a Plan of the said Village of Chesterville registered in the Registry Office for the Registry Division of Dundas as Number 35, shown as parts 6, 7, 8, 9 and 10 on a Reference Plan deposited in the said Registry Office for the said Registry Division of Dundas as Number 8R-1467.

FIFTHLY: That part of Block 'W' situate on the north side of the South Nation River according to a Plan of the said Village of Chesterville, registered in the Registry Office for the Registry Division of Dundas as Number 35, shown as part 7 on a Reference Plan deposited in the said Registry Office for the said Registry Division of Dundas as Number 8R-1472.

SIXTHLY: Those parts of Block 'J' situate on the south side of the South Nation River according to a Plan of the said Village of Chesterville, registered in the Registry Office for the Registry Division of Dundas as Number 35, shown as parts 6 and 8 on a Reference Plan deposited in the said Registry Office for the said Registry Division of Dundas as Number 8R-1472.

SEVENTHLY: Part of Lots Two (2), Three (3), Four (4), and Five (5) in Block 'K' and part of Lots Six (6), Seven (7), Eight (8), Nine (9) and Ten (10) in Block 'L' all situate on the north side of the South Nation River according to a Plan of the said Village of Chesterville registered in the Registry Office for the Registry Division of Dundas as Number 35, shown as parts 1, 2, 3 and 4 on a Reference Plan deposited in the said Registry Office for the said Registry Division of Dundas as Number 8R-1475.

EIGHTHLY: Part of Lots Eighty-five (85), Eighty-six (86) and Eighty-seven (87) in Block 'F' situate on the south side of the South Nation River according to a Plan of the said Village of Chesterville registered in the Registry Office for the Registry Division of Dundas as Number 35, shown as parts 6 and 7 on a Reference Plan deposited in the said Registry Office for the said Registry Division of Dundas as Number 8R-1475.

NINTHLY: Part of the East Half (½) of Lot Fourteen (14), part of Lot Fifteen (15) and part of the West Half (½) of Lot Sixteen (16) all in the Fourth (4) Concession of the said Township of Winchester shown as parts 1, 2, 3 and 4 according to a Reference Plan deposited in the Registry Office for the Registry Division of Dundas as Number 8R-1468.

TENTHLY: Part of Lot Thirteen (13) and part of the West Half (½) of Lot Fourteen (14) in the Fourth (4) Concession of the said Township of Winchester shown as parts 1, 2, 3 and 4 according to a Reference Plan deposited in the Registry Office for the Registry Division of Dundas as Number 8R-1469.

18-3

the editor's notebook

Dear Santa,

Since the children of Chesterville have had their opportunity to write and ask you for special presents for Christmas it seems only fair that the adults have an opportunity to do the same thing.

Thus, on behalf of the adults of Chesterville here is a short list of requests. We understand you will do your best to deliver them:

-first, we'd like you to give strength to Chesterville Village Council to again this year, keep taxes down. Heaven knows how taxpayers now dread listening to the National News on Thursday nights as that's when the Bank of Canada lets us in on how much they've raised interest rates for the week. And if Thursday nights don't bother the lowly ratepayer, how about predictions from everyone, ranging from the Economic Council of Canada to a trustee of the Stormont, Dundas and Glengarry School Board, that economically we are in BIG trouble.

-second, we'd like you to give August 1981 the best weather for an agricultural fair. The Chesterville and District Agricultural Society would be especially happy if you could put in a word for sunny skies and balmy breezes around the end of the month.

-thirdly, we'd like you to ensure the prosperity of all our service clubs. Allow the feeling of giving to prevail from Christmas through the hottest July day until next fall.

-fourthly, we'd like you to purchase all your presents and gifts from Chesterville merchants so they can survive the coming year. The summer months can be long ones.

-We'd like to take a special moment to ask for moral and financial help for Chesterville and Area Rufugee Emergency Sponsorship committee. These individuals have given of themselves in the true Christmas spirit all year long.

-To all the residents of Chesterville we'd like to extend wishes for the Merriest Christmas ever.

Merry Christmas, Santa!
-mary macdonald-



chesterville's past

From the Record
December 26, 1940

Mrs. C.F. Marselis who suffered a broken ankle a couple of weeks ago and has since developed pneumonia. She is now at home and her many friends are pleased to know she is out of danger and doing nicely.

Captain F.M. Cass of No. 1 Company, 2nd SD&G Highlanders was presented with a wrist watch by the NCO's of the three platoons on Friday evening at company headquarters, Winchester in appreciation of which he conducted the recent NCO school. Capt. Cass was very pleased with the gift and the spirit which prompted the presentation and assured the men he would continue to give of his best until the examinations are over.

Dr. Harry Smith of Ottawa, formerly a Chesterville Boy, now with the dental corps overseas was most agreeably surprised shortly after he took his seat in a London movie a short time ago. When he had become settled down for the picture and glanced up, the first thing to be shown on the screen was a picture of Chesterville station and the plant of the Nestle Milk Products screen. He could hardly believe his eyes but was very proud of his hometown.

It is seldom more perfect weather has been enjoyed for Christmas than that of this year. The temperature was just below freezing with the sun shining was a ground haze but it did not obscure the sun and rather added to the beauty of the landscape. It was a perfect day. A long walk along country roads was a pleasure not often enjoyed by this time of year. The roads were icy but the footing was good with the air like nectar.

With the weekly meeting falling on Christmas Eve, members of the Chesterville Rotary cancelled the meeting and instead devoted their time to packing and distributing a large number of Christmas cheer boxes.

Saturday afternoon Rotarians and Boy Scouts placed lights and other decorations on the community Christmas tree on the post office square. The tree, supplied by the corporation, was erected by Charles Marcell and a number of helpers on Saturday morning.

Christmas Eve, the Boy Scouts had a welcome visit from Santa Claus who met and talked with about 225 children at the Bank of Montreal opposite the community tree. Each youngster was given a sack of candy by Santa, who then left to resume his rounds.

Later the Scouts distributed a number of packages of toys to homes in the village.

The annual nomination meeting for the purpose of electing three trustees for the Public School to take the place of those whose terms had expired, attracted exactly six ratepayers, the secretary-treasurer of the board and the returning officer. The board will consist of the same members as held office last year. The retiring members who were re-elected are A.J. Barrie, George Cross and John Helmer who with J.H. Fulton, P.J. Gilroy and John Wardell constitute the new board.

Joyful sounds came from the long stretches of river ice where the young and old were taking advantage of the open air skating. The day was so mild that doors were thrown open and the beatuiful strains of Christmas music floated over the countryside until it began to seem like a dream. This country could not possibly be at war, no one could be so ruthless as to even think of bringing death and destruction to such a scene of beauty. It is a heritage of the British race and must be handed down to our children with the right to enjoy, under no man's beck and call.

From the Record,
December 28, 1950

As we go to press we learn from Ottawa that a new post master has been appointed for Chesterville.

Bert McMillan is the man chosen for the job and we wish him well in his new position. The Post Office has made a good choice.

Sponsored by the Chesterville Rotary Club, the blood bank for the community in the Civic Hospital, Ottawa, is a real lifesaver to many people of the community.

The Club has several clinics to date and the response is always good. In the spring, new clinics will be held to replenish the depletions the credit that will occur over the winter.

The committee is most grateful to those who have helped in any way to make the good work possible and take pleasure to thank them here wish those who have contributed of their blood to make the project a success.

Born-ALLAN-To Mr. and Mrs. Stuart Allan, a son, James Douglas, on December 20, in District Memorial Hospital, Winchester. Both well.

The Presbyterian and United Churches of Morewood will cooperate in the observance of the Week of Prayer. At the service in the Presbyterian Hall on Tues., Jan. 2 at 8pm the Rev. D.L. Gordon will speak on Private Prayer and in the United Church on Wed., Jan. 3 at 8pm the Rev. Herold Heustin will speak on Public Prayer.

Offering for the Bible Society will be taken at both services.

The annual meeting of Dunbar Presbyterian WMS was held on Wed., Dec. 13 at the home of Mrs. J. Wesley Moke when Mrs. Moke was elected president for the coming year.

Mrs. D.A. Dillabough, the retiring president conducted the meeting and presided for the election of officers.

Mrs. Charles Marselis presented the treasurer's report which showed the allocation for $125, missions, had been overreached with two life memberships given, one by the Society to Mrs. Arthur Folkard and one by Mrs. Dillabough to her sister, Mrs. Cora Merkely. Other officers elected were : secretary, Mrs. Harold Marcellus; treasurer, Mrs. D.A. Dillabough; glad tidings, Mrs. Arthur Folkard; home helpers' secretaries, Mrs. Moke and Mrs. Harold Marcellus; welcome and welfare, Mrs. Cora Merkely and organist and press secretary, Mrs. Chas. Marselis.

The United United Church Sunday School of Morewood held their Christmas entertainment on Friday night in the church hall.

The Rev. D.L. Gordon acted as chairman. The concert was of the variety type. Ladies responsible were Mrs. Murray Dillabough, Mrs. Harry Popplewell, Mrs. Kenneth Hillis and Mrs. Gordon Countryman, all teachers of the Sunday School.

Santa arrived at the conclusion and distributed treats and gifts to the great delight of the children.

The marriage of Miss Alice Maude Bawden, daughter of Mr. F.E. Bawden, OBE and Mrs. Bawden and Clarence Melvin Cross, son of Mr. and Mrs. Ingram Cross of Iroquois, formerly of Chesterville was solemnized at Glebe United Church on Saturday afternoon at 2 o'clock.



the farmer's wife
by wyn thompson

Christmas Newsletter 1980

'Twas the week before Christmas when Alas! and Alack!
There's our Christmas newsletter yet to attack.
There were folders and envelopes neat on the table
In hopes an idea would soon make us able
To put all our thoughts in an interesting way
So the letter's be ready and soon on its way.
The parcels were wrapped with ribbon and twine
While parties and services were all well in line:
And Ma chewed her nails and Pa paced the floor,
It seemed we'd used all our ideas before.
Then all of a sudden there arose such a clatter;
That noise you all know (inspired grey matter).
Away for a pencil I flew like a flash;
Wrote down the events this year brought to pass;
And what on the paper soon did appear
But a brief resume of the 80th year.
A Nova, a Pacer (of questionable vintage), two people, two dogs and a cat,
You'll know in a moment the Thompsons you're at.
Our family in number does rise and does wane.
Just listen; you'll hear as we call them by name: Now Trevor, Now Laurie and Sheryl and Sarah, Darcy, and Shannon,
Now Joel and Suzanne and Jason, Out Scamp-Cat, Down Lady and Irish, Come Teamster and Midnight,
Carpenters, electricians, and all Meant a new barn but traffic in our homes came to a stall.
For a disasterous fire the preceeding fall gave us much pause for consideration
But in the true spirit of farming families, there was no looking back
We examined the tasks at hand and proceeded one day at a time.
Spring work (on the farm), housecleaning and all,
And this took place the middle of May.
As dry leaves after the hurricane play,
June brought haying, and other problems both at home and away.
August, with a brief respite due
We took off for the 2nd National Square and Round Dance Convention in Ottawa, and goodness knows where.
Our friends and relations made the trip so much fun;
And it was awful darned nice when it moderated some.
To Ottawa to dance, to Calabogie to sun, we kept on the run.
We talked and we swam and we canoed on the lake.
Back to the farm our chores to uptake
We managed, directed, led and assisted,

It kept us so busy we wished we'd desisted.

A new stove at the cottage brought us much joy and all the frustrations of installation,
We all worked harder, worked up more steam,

Consumed more food than anyone oughter.

We ended our summer we're glad to remember

With so many visits from friends through September-December. There was Marion and Flo, Brian, Caroline and Bruce, Lynda, Jean, and Tara, to name but a few;

The arrival of Winter wraps the year up.

Now here is our wish for our friends far and near;
Merry Christmas to all and a Happy New year.

The Thompsons of LoPine Farm

A lot of people call life "The Survival of the Fittest". You know, a lot of people are right.
PARTICIPACTION®
The Canadian movement for personal fitness

LETTERS

Christmas wishes

Dear Friends:

It is with pleasure that I take this opportunity to extend on behalf of my family and I our sincere best wishes for a most festive and safe holiday season.

This has always been the time of year for rejoicing, family reunion, and the exchange of good wishes and of gifts; a time for hope that we shall make the new year the best ever.

May the true spirit of this Christmas Season - its joy, its beauty, its hope, and its abiding faith be yours and may the New Year provide us with an opportunity to reflect on the past and plan for the future with confidence.

To one and all, a very Merry Christmas and a Happy and Prosperous New Year.

Sincerely yours,
Hon. Edward C. Lumley,
P.C., M.P.

To The Editor:

On behalf of the Stormont Agricultural Society I would like to wish the staff all the best of good health and happiness for '81.

Also, I'd like to take this opportunity to thankyou for your continued support and coverage you give us.

Yours truly
Jean Thompson

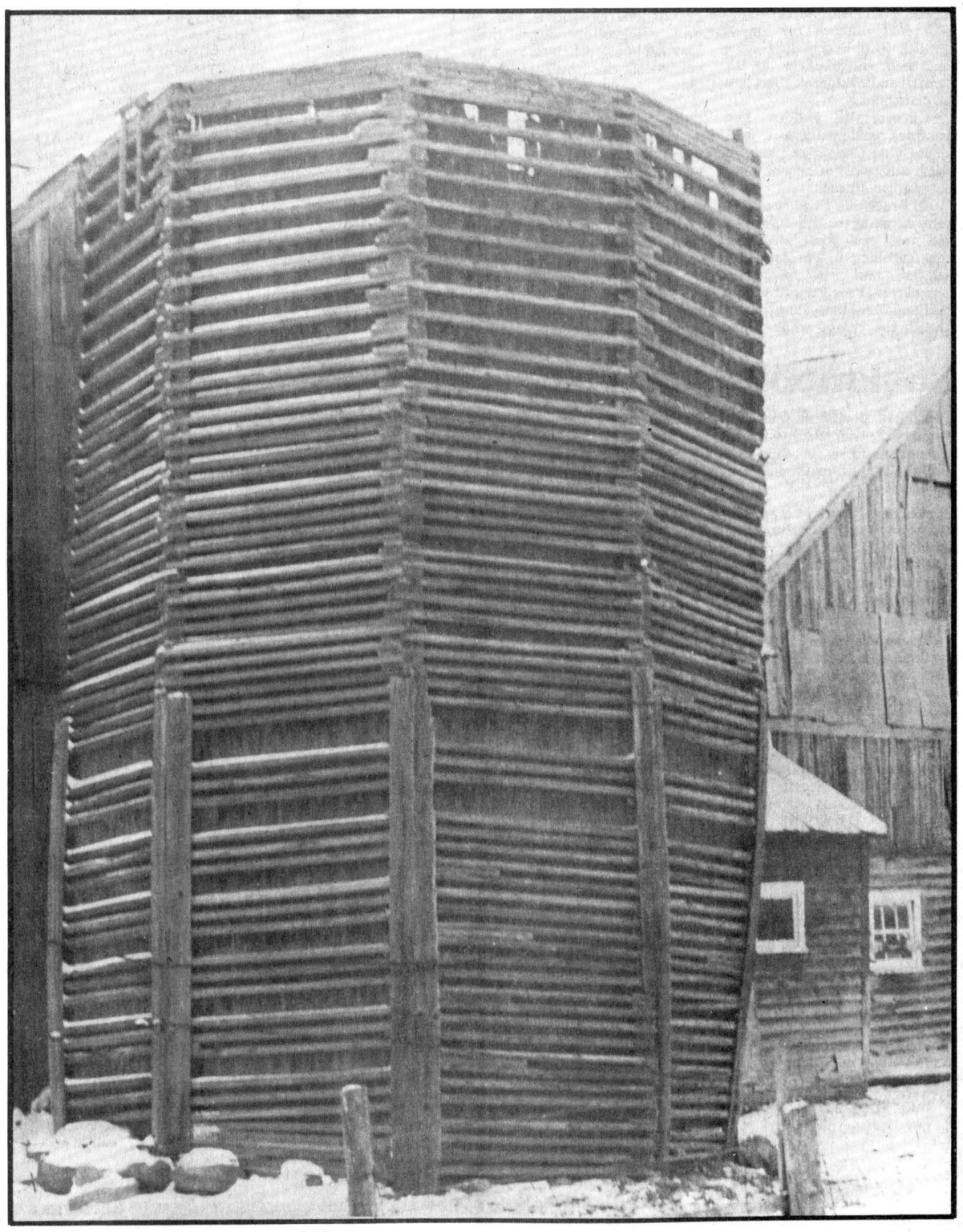

THE CHESTERVILLE
RECORD
REGISTRATION NO. 0242
SECOND CLASS MAIL
A ST. LAWRENCE PRINTING CO. LTD. PUBLICATION

P.O. Box 368 — Chesterville — 448-2321 - 2322

Subscription Rates: $10.00 per year, within a 40 mile radius of Chesterville, $15.00 per year, outside the 40 mile radius U.S.A. and Foreign $25.00 per year

Robin R. Morris ..... Manager
Mary MacDonald ..... Editor
Rick Ellis ..... Sports Editor
W. "Woody" Laprade ..... Advertising Mgr.
Yvonne Coyne ..... Office Manager

Member of the Ontario Weekly Newspaper Association

Pre-entry provides academic upgrading for adults

MAPLE RIDGE (Staff) - A demand for an upgrading program to help adult students prepare for further full-time high school level courses will be held in January if an enrollment of 15 is obtained, said business education department head, Shelagh Peever.

North Dundas District High School has been given the go-ahead by the Stormont, Dundas and Glengarry Board of Education if a minimum of 15 students register for the pre-entry program by a deadline of January 17.

The course will begin at the end of January and hopes to attract those who feel hesitance to enter the main high school stream without first brushing up academic skills and study methods.

The program will help to bridge the difficult time adult students would have going from their home life to the demands school would make, as well as offering highly individualized teaching and counselling.

To help women make the change, the course has been structured with the idea they will want to be home for the morning and evening buses as well as lunch hours. Three or four periods per day could be fitted into this time frame, said Mrs. Peever.

Basic skills such as English grammer, basic and business math and beginning typing will be offered, with a view to preparing the candidate for the adult re-entry program offered at the high school.

Aid will be given in determining the level a person enters the course at; instruction can then be geared to varying group levels.

Encouragement and solid evidence of progress will be offered to the enrolled students to keep them as enthusiastic about the course as they began it. Counselling will be offered to those who wish to discuss study problems or ways to make school mould around the home life.

Mrs. Peever noted the main aspects of the course are to learn the discipline required to study, to provide a basic education, and to make school fit in as a part of the on-going life.

She stressed the students involved in the re-entry program have fitted in well to the school without losing their indentity. They reamin, for the most part in their own milieu, but are accepted by the other students who have termed them the "ladies", (though they are not all female!)

One teacher will handle all the subjects taught in the program to foster a rapport between the small group of students and their teacher.

Enrollment for the course can be made until mid-January through the Students Services department of NDDHS. Mrs. Peever stressed anyone interested, in any way, should call, even just to discuss the possibility of fitting the course into an ongoing life.

She hoped, too, she said, anyone reading about the program would pass the information on to someone they think might be interested.

The course will run from the end of January until the end of June.

Osnabruck this week

Richard Waldroff

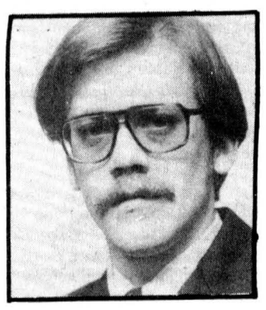

The big day all the youngsters have been waiting for is fast approaching. Christmas is less than 96 hours away. The children are alert as they patiently await its arrival.

As I look around me I see everyone making their last minute purchases and preparations. My three-year-old made his today, though the attempt on his part to make it a surprise seems to be failing. Each time he looks at the package he blurts out a detailed description.

There is no question in my mind Christmas is for children. It brings a joy of a magnitude unmeasurable to me when I watch children smile and chuckle over the words 'Christmas' and 'Santa'. Of course, when it comes to Christmas there is a little of the child left in all of us; we all know the thrill of opening a secret present.

I would like, now, to take this opportunity to wish each and every one of you a very Merry Christmas from my family to yours.

Romping Through the Bruck

Phyllis Collins wishes to thank all those who purchased ODHS chocolate bars. Your help enabled them to win the radio.

Happy birthday wishes to **Tanya** and **Suzanne Carbino.**

Grendunlee girls celebrate in many ways

(Special) - Christmas celebrations vary from one country-even from one section of a country-to another but the celebrations are all about Christmas.

Christmas celebrations in Grendunlee Division varied from one unit to another but the celebrations were all about Christmas and our heritage.

Brownies in Prescott and Lynn benefited from a history lesson. Third Prescott Brownies visited the Forwarder Museum to learn a Christmas craft of bygone years. First Lynn Brownies enjoyed ice cream they had made and frozen themselves. These Brownies also provided gifts for less fortunate children.

Maynard Brownies joined with their older sisters the Maynard Guides, in collecting toys and clothes for needy families. First Brockville Guides sent their contributions to the Family and Children's Services for distribution.

Chesterville Guides and Brownies participated in a joint Scout-Guide Christmas party at which the guests of honour were local senior citizens.

In Brockville Fifth Brownies went carolling to the homes of shut ins; and First Brownies went carolling to the homes of shut-ins; and First Brownies sang carols at the Fulford Home. Maitland Brownies sang carols through the village while Ninth Johnstown Brownies sang for the residents of Water Street, Apartments, Prescott.

Prescott's Seventh Brownies continued their custom of 'Granny Night'. On this night Brownies bring their grandmothers to their Brownie meeting. Those who cannot bring their own grandmother bring a special aunt or senior citizen.

Senior citizens in Kemptville and in Winchester received visits from their local Guide companies. In Iroquois Brownies, Guides and Pathfinders cooperated to entertain their senior citizens. First Maynard Guides had a 'Mexican' Christmas party then went carolling and delivered gifts they had made.

Prescott District Guides and Pathfinders enjoyed a tour of Fort Wellington where they learned how Christmas was celebrated when the Fort was in use.

Clowns in the Prescott Santa Claus Parade were the members of Second Prescott Pathfinders. When Santa entered Brockville, First Guides and First Brownies had a float in the parade. First and Second Kemptville Pathfinders ran a baby-sitting service during the movies which followed Santa's arrival in that community.

The Christmas season is short but the happiness it brings lasts a long time.

Bookmobile schedule

(Special) - During the month of January the bookmobile will visit the communities in the three United Counties, on the following schedule:

Mondays, Janary 12 and 26: Riverside Heights (9:30-9:45); Stampville (10:05-10:25); Bainsville (10:40-11); Dunbar (11:30-12); Grantley (1:15-1:35); Gallingtown (2-2:15); Lunenburg (2:30-3).

Tuesdays, January 13 and 27: Strathmore (9:30-10); Gravel Hill (10:30-11); Monkland (11:10-11:30); Greenfield (12:50-1:10); Apple Hill (1:25-1:55); Martintown (2:10-2:40); St. Raphaels (2:55-3:20).

Wednesdays, January 14 and 28: Curry Hill (10:15-10:40); Bainsville (10:50-11:10); North Lancaster (11:30-12); Glen Norman (1:15-1:40); Glen Roy (2-2:20).

Thursdays, January 15 and 29: Glen Robertson (9:30-10); Glen Sandfield (10:10-10:40); Lochiel (11-11:20); McCrimmons Corners (11:30-12); Dunvegan (1:15-2); Northfield Station (2:45-3:25).

Fridays, January 16 and 30: Morewood (9:45-10:30); Hallville (11-11:20); Mountain (11:30-12); Inkerman (1:15-2:30); Winchester Springs (2:45-3:10).

In addition the following locations are visited once each month: Elma, Tues., Jan. 6, 1-3 p.m.; Glen Walter, Wed., Jan. 21, 9:15-10:15; Lancaster Township (at public school) Thurs., Jan. 8, 9:45-11; Berwick, Thurs., Jan. 22, 10-11:30; Bonville, Fri., Jan. 23, 2:30-3; Bouck's Hill (Timothy School) January 6, 10-11:45.

ROBIN'S SERVICE CENTER

NOTICE

Having decided to close my business on December 24, 1980 I would like to thank all of my customers, past and present for their support over the past three years. It has been a pleasure serving you.

Thank You
Robin Hopkins

Christmas Values

19 fl. oz. tin .49 niblets corn Green Giant fancy whole kernel or cream style

2 litre size 1.33 ice cream frozen Sunspun

1 lb. bag 2.79 Maxwell House ground coffee

Red & White Owner Operated

OWNED & OPERATED BY ELBURN AND JEANNINE DUFFY

Congratulations to the organizers of the 1st FINCH SANTA CLAUS PARADE. We were proud to be part of it!

Maple Leaf or Burns skinless fully cooked, short shank butt portion smoked lb. 1.68 hams

Canada grade "A" eviscerated lb. .98 young toms frozen turkeys over 20 lb.

Canada grade "A" eviscerated hens frozen, 6 to 16 lb. avg. Butterball turkeys.....lb. 1.28

Canada grade 'A' eviscerated 6 to 16 lb. frozen turkeys ..... lb. 1.08

fully cooked ham steaks ..... lb. 1.98
Maple Leaf rindless bacon ..... 500 g pkg. 1.98
Maple Leaf skinless wieners..... 16 oz. pkg. 1.88
Maple Leaf sausage meat ..... 500 g pkg. 1.28
cut from Canada grade "A" beef boneless rump roast ..... lb. 2.68
cut from Canada grade "A" beef full slice round steak..... lb. 2.58
Burns small link beef and pork sausage ..... lb. 1.38
Pride of Canada cooked ham ..... 175 g pkg. 1.28

Sunspun soft drinks 24 x 10 fl. oz. tins 4.65 Quebec Stores 5.13

frozen concentrated Niagara unsweetened orange juice ..... 12 1/2 fl. oz. tin .49
Mitchell's apple juice ..... 48 fl. oz. tin .89
Weston brown 'n serve rolls ..... pkg. of 12 .69
jellied or whole Ocean Spray cranberry sauce ..... 14 fl. oz. tin .69
assorted McCormick's crackers ..... 250 - 350 g pkg. .99
Cloverleaf smoked oysters..... 104 g tin .99
stuffed loose packed Club House Manzanilla olives ..... 341 mL jar 1.39
Club House red maraschino cherries ..... 341 mL jar 1.99
flavour beads PDQ egg nog ..... 300 g jar 1.59
Motts clamato juice or Ocean Spray cranberry cocktail ..... 48 or 40 fl. oz. btl. 1.49
unsweetened Treesweet juices ..... 48 fl. oz. tin 1.09
choice green beans Sunspun peas or wax beans ..... 19 fl. oz. tins 2/.89
Uncle Ben's Stuff 'N Such..... 6 oz. pkg. .89
Dad's all butter shortbread cookies ..... 300 g pkg. 1.39

Hostess potato chips 200 g pkg. .77

assorted Bick's pickles ..... 1 L jar 1.29
Maxwell House instant coffee ..... 10 oz. jar 5.39
fancy Dole fruit cocktail..... 19 fl. oz. tin .79
Fleischmann's corn oil margarine..... 2 x 8 oz. pkg. 1.09
Grissol melba toast ..... 13 oz. pkg. 1.59
assorted Peak Frean cookies..... 400 g bag 1.39
orange pekoe Tetley tea bags ..... pkg. of 144 3.89
Mother Parkers instant hot chocolate.....cont. 2.49
Carnation 2% evaporated partly skimmed milk....160 mL tins 4/1.00
E.D. Smith cherry pie filling..... 19 fl. oz. tin 1.58
500 mL jar Hellmans mayonnaise 1.29
Sara Lee frozen Hi pies ..... 28 oz. size 1.99
frozen Green Giant boil 'n bag vegetables..... 10 oz. pkg. 1.09
frozen Birdseye Cool Whip ..... 1 L cont. 1.19

"Christmas Flowers available at most stores"

California stocking stuffers Sunkist navel oranges size 138 dozen .89

California Iceberg lettuce each .59

Canada No. 1 carrots 2 lb. bag .59

Canada No. 1 cooking onions 2 lb. bag .59

Agree shampoo ..... 225 mL cont. 1.59
Royal Chinet 8 3/4" luncheon plates..... pkg. of 20 1.29
assorted Dixie plastic glasses ..... pkg. of 12 or 20 .99
Glad food storage bags..... pkg. of 50 .99
Intensive Care lotion vaseline ..... 200 mL cont. 1.49
Sunlight liquid dish detergent..... 1 L cont. 1.59
Ginger Ale or Coca Cola..... 6 x 10 fl. oz. plus deposit btl. 1.55
Supreme light fruit cake..... 2 lb. pkg. 2.59
Supreme light fruit cake..... 3 lb. pkg. 3.89

Values effective until closing Saturday December 27, 1980. We reserve the right to limit quantities. Supplied and Serviced by National Grocers Co. Ltd.

Red & White Owner Operated

Now that's value!

STORE HOURS: MON.- SAT. 8:30AM- 6PM FRI. TIL 7:30PM

FINCH RED & WHITE

PHONE — 984-2268

Dear Ann Landers



Dear Ann Landers: This is a matter of life and death. I often ride buses between cities for the sake of convenience and economy. By timing mileage markers with my wristwatch, I have noticed that many buses travel over 65 mph. A bus traveling at that rate of speed is dangerous because it lacks maneuverability and cannot stop quickly.

On two occasions I have asked drivers to slow down. The first driver was going 75 mph in a rainstorm, steering with one hand and eating an apple with the other. He refused to slow down, but did stop eating the apple.

The second driver was going 7o mph at night in a storm. We were 30 minutes ahead of schedule. The driver did slow down after my repeated protests. However, when we reached the next town, he put me off the bus and tried to have me arrested.

I have spoken with various company officials about this problem, but they showed very little concern. What can be done before a tragic accident occurs? Obviously the company big shots aren't going to pay any attention to me, but maybe you can get through to somebody important who will listen.

Dear Afraid: Although you did not name the bus company, I decided to go to the top of the biggest - Gerald H. Trautman, chairman of the board of Greyhound. I sent him your cry for help and asked what could be done about such bus drivers.

Mr. Trautman promptly sent me a copy of your four-page, single-spaced, typewritten letter to him. It began, "This should be personally read by Mr. Gerald Trautman, as I write and talk only to the chairman-president." It was unsigned.

I knew at once you were the person who had written to both me and Mr. Trautman. Although you did not present the same facts to us both, your style of writing was unmistakable.

In his letter to me, Mr. Trautman said: "The writer has not been totally accurate. He makes references to two separate incidents in his letter to you-the first about a driver operating at 75 mph in a rainstorm while eating an apple. That incident was never reported to anyone at Greyhound.

"The driver, an employee with 23 years of service, reported that he was in fact driving within the speed limit, but the passenger came to the front of the bus and started to harass and intimidate him about "speeding." He was asked to go back to his seat, which he did, but returned a second time, interfering with the concentration of the driver. A dozen statements from other other passengers verified this.

"The complainant was asked to identify himself and was invited to a hearing at company expense, but he refused on both counts.

"Let me assure you that Greyhound's policy is to take prompt and effective disciplinary action regarding any matter properly reported and supported by identifiable individuals. Our safety record is outstanding. We put undercover riders aboard buses to check the driver's habits. We go to great effort and expense in recruiting, hiring, training and monitoring our drivers and do not tolerate unsafe driving practices."

So, Mr. Trautman makes a far better case than you do, Mr. Afraid. What's more, he signs his name to his letters.

How young is too young for a child to learn about sex? That's just one thing you'll find in Ann Landers' new booklet, "How, What, and When to Tell Your Child About Sex." For your copy send 50 cents along with a long, stamped, self-addressed envelope to Ann Landers, P.O. Box 11995, Chicago, Illinois 60611.

Chesterville Women's Institute exchange Christmas traditions

(Special) - A Christmas atmosphere prevailed in the Chesterville Women's Institute Room, where holiday decorations predominated when the members met on Monday evening, Dec. 15.

Pretty holly corsages were pinned on all Grandmothers by Mrs. S. Kittle as they entered the room.

Miss Isabel Forward presided and welcomed all members and guests.

The roll call, "What Christmas tradition did you learn at home that you still cherish today", received a number of interesting replies.

The collecting of the Penny round-up bags was then made.

Mrs. W. Forward made a brief report on the members' trip to Brockville, by stating that all members thoroughly enjoyed the presentation of "South Pacific".

The president announced that Miss M. Michels would be speaking on Raising Funds; (for churches, bazaars etc.) on February 26 in the Winchester Church Hall.

The business part of the meeting ended with the singing of the "Queen", with Mrs. E. Casselman at the piano.

The remainder of the evening was in the form of a Fun Hour, with Mrs. Graham Smith in charge.

Mrs. O. Geertsma presented a workshop on how to make "Christmas Table Centres" with what one has around the house during this time of year.

Several attractive pieces were completed and put on display.

Mrs. G. Smith and Mrs. G. Cass read pretty poems, "In the Music of a Song" and "Grandmothers" which were very appropriate and appreciated by those present.

Several carols were sung with Mrs. Don Cross at the piano.

A selection accompanied by Mrs. Cross and Madge Campderros on piano and violin were thoroughly enjoyed.

A delicious lunch, which included a Christmas cake made by Mrs. A. Johnston, was served by the committee.

Dalena Agnes Kelly dies, age 54 in Winchester hospital, December 15

Dalena Agnes Gertrude Kelly of RR3, Chesterville died in Winchester District Memorial Hospital at the age of 54, December 14.

Mrs. Kelly was born August 3, 1926 at Cardinal, the daughter of Mike Gilligan and Laura Greffe, who both predecease her.

She married Eli E. Kelly, March 5, 1945 in Brinston. Mr. Kelly survives his wife.

Mrs. Kelly attended local schools in Cardinal and was a member of St. Mary's Catholic Church.

As well as her husband, Mrs. Kelly is survived by sons, William J., Arnold C., Eli. R. and Perry A. and daughters Patricia (Mrs. Brisson), Alice (Mrs. Mallaley), Mary and Gladys.

Also surviving are four sisters, two brothers, seven grandchildren and one great-grandchild.

The funeral was held at St. Mary's Church, Chesterville, Wed., Dec. 17 at 10am, with Father Appleman officiating. Interment followed at the St. Mary's Parish Cemetery.

Pallbearers were William Kelly, Arnold Kelly, Eli Kelly Jr., Perry Kelly, Ronnie Mallaley and Raymond Brisson.

Christmas seals short of 1980 goal

(Special) - Christmas Seals the sole support of the Eastern Counties Lung Association is still short of the objective they set for 1980's campaign. This years goal, $50,000 has been determined by the needs of the five counties the Lung Association serves.

Todate $22,000 has been collected and we hope the rest of the money will come in by the end of the campaign, which officially ends January 31, 1981.

Contributions to Christmas Seals help fund community health programs for adults and in the schools, as well as research projects.

Respiratory disease is responsible for more loss of time at work and school than any other health hazard.

Your Lung Association continues their fight against lung disease all year long - support them now send in your Christmas Seal donation today.

"It really is a matter of life and breath"



LANNIN LUMBER MART
AND CONSTRUCTION LTD.
Hwy. 31, South of Winchester
774-2830

THE CLOTHING Barn
Clothes with the Sophisticated Look

OPEN
Boxing Day
10 a.m. to 6 p.m.

20 TO 50% OFF
Storewide now till
CHRISTMAS

Join us BOXING DAY for our annual

CROWN & ANCHOR SALE

You could win your whole order FREE

VISA MasterCard

Phone: 543-2744
Hwy. 31, 2 miles north of Morrisburg

Tuesday, Wednesday, Thursday ..... 9 to 8
Friday ..... 9 to 9
Saturday ..... 9 to 6
Sunday ..... 12 to 4
CLOSED.....All Day on Mondays

...BE A ONE-STOP SANTA!

Christmas is a time of cheer! What better gift for yourself or your loved one, than a proper fixture or lamp? THE HOUSE OF LIGHTING has a good selection and competent staff to help you make a good choice. Moving into a new home your contractor owes it to you to have you check with THE HOUSE OF LIGHTING to save you money on your lighting purchases!



LOWEST PRICES
HIGHEST QUALITY
BEST SELECTION

LAYAWAY NOW FOR CHRISTMAS!

HOUSE OF LIGHTING
16 JOHNSON CRES.
North of the Shopping Centre
LONG SAULT, ONT.

And of course they are open any time for evening appointments — just call 534-2912 for appointments

HOURS
Mon. - Thurs., Sat. — 9AM - 6PM; Friday — 9AM - 9PM

Closed Dec. 24th till Dec. 28
Closed Jan. 1st till Jan. 4th

WE'RE THE NOBODY WHO UNDERSELLS EVERYBODY!
Phone for evening appointments
534-2912

FULTON BROS. LIMITED

Hours:
Tues. - Sat., 8 - 6 p.m.
Fri. - 8 - 9p.m.

HOME HARDWARE CENTRE
Home Hardware
Better Living Starts at Home
448-2345

HITACHI
TV & APPLIANCES
Sales & Service
448-2195

THIS WEEK'S SPECIAL

TO ALL OUR CUSTOMERS
FROM ALL OF US AT
"HOME HARDWARE"
A VERY MERRY CHRISTMAS
AND
HAPPY NEW YEAR!

PRODUCE SPECIALS

Canada Grade "A" Frozen
Sizes: 6 lbs and up
Dind-O Jus or Miracle Baste Turkeys
lb 1.08

Plump Juicy California No. 1 Grade
Red Emperor Grapes
lb .57 SAVE .62

5 to 6 lb
Smoked Picnic Shoulder
lb 1.09

Easy to Peel California
Satzuma Mandarines
8 lb box
ea. 3.37 SAVE 1.92

Fresh
Butt or Shank Portion
Pork Leg Roast
lb 1.29

Canada No. 1 Grade
Cello Carrots
2 lb bag
ea. .47 SAVE .12

Taillefer 500 g pkg.
Tourtiere Meat Pie
1.65

Freshly Ground For Your Tourtiere
Ground Pork
lb 1.28

Canada Grade Utility
Sizes 6 to 14 lb
Frozen Young Turkeys
lb .88

Top Valu Fancy
Tomato Juice
48 fl. oz. tin
.69 SAVE .30

Philadelphia Assorted Varieties
Whipped Cream Cheese
4 oz. pkg.
2 for $1

Stokely Fancy Assorted Varieties
Vegetables
14 fl. oz. tin
2 for .69 SAVE .49

Ocean Spray Whole or Jelly
Cranberry Sauce
14 fl. oz. tin
.59 SAVE .31

Purity White Enriched
All Purpose Flour
2.5 kg. bag
1.89 SAVE .55

Weston's
Brown'N Serve Rolls
Pkg. of 12
.67 SAVE .32

FRONTENAC
ICE CREAM
2L CONT.
1.39 SAVE .80

Kleenex Assorted Colours Two Ply
Paper Towels
2 roll pkg.
1.19 SAVE .51

Allens Assorted Flavours
Fruit Drinks
48 fl. oz. tin
.69 SAVE .28

Garbage Bags
Pkg. of 10
Glad Junior Size
SAVE .26 .69

Mrs. Smith 575 g box
Frozen Sugar Pie
1.89

Cool Whip 500 ml cont.
Topping
.89

200 g tin
Poppy Cock Snack
2.49

200 g tin
Fiddle Faddle Snack
1.19

Boneless Halves or Quarters
Smoked Canadian Queen Hams
lb 2.25

Taillefer Store Sliced
Salami
lb 1.89

Taillefer Store Sliced
Bologna
lb 1.19

Taillefer Bulk
Cole Slaw
lb .89

Taillefer Store Sliced
Cooked Ham
lb 2.39

Catelli 225 g pkg.
Macaroni & Cheese Dinner
SAVE .27 2/.69

Niblets 12 oz. tin
Fancy Kernel Corn
SAVE .30 2/.88

Maple Leaf 6.5 oz. tin
Flakes of Chicken
SAVE .28 1.45

MONDAY & TUESDAY SPECIALS

Dec. 29 & 30

Monday & Tuesday Only

Tip Top Mixed Nuts,
350 g tin $1.69

FULTON BROS.
CHESTERVILLE — 448-2345

Winchester Hawks dump pesky Westport Rideaus

WINCHESTER (Staff) - The lowly Westport Rideaus gave the Winchester Hawks all they could handle Sunday afternoon at the Winchester arena.

Hawks won going away, 10-4, but the game was up in the air for the first period and half of the second period.

Westport, who has not won a game yet this season, were tied with the sluggish Hawks 4-4 at that juncture of the hockey game forcing Winchester fans to wonder if their team were going to let a presumably easy two points escape their grasp.

However, Doug Casselman's crew put tremendous pressure on Rideaus in their own zone, and despite the heroic efforts of Westport goalie Jeff Denna, the goals started to come.

Denna was an extremely busy man facing 55 Hawk blasts in the contest, including well over 20 in the third period alone, when Winchester were constantly putting the heat on him.

Bruce Jones, who had 21 Westport shots directed at him in the Winchester net, probably provided the spark the Hawks needed when he stopped two breakaways in the second period when the match was tied 4-4. The dazzling saves turned the tide in favor of Winchester.

Westport opened up the game's scoring at 1:48 of the first period while Hawks Pete Marriner was in the penalty box.



Winchester Hawks goalie Bruce Jones slides out of the net to thwart a Westport Rideau scoring attempt. A Hawk defenceman shields his prone goalie from Westport attackers. Jones made several astounding saves in the second period which helped turn the game around to an eventual 10-4 Winchester win. - staff photo -

At the time of the goal Winchester was being fingered for another infraction and the Rideaus had pulled Denna giving them a 6-4 manpower advantage.

Mark Beaupre tied it up at one apiece five minutes later, catching Denna out of position.

Winchester grabbed the lead when Rudy Grisel scored at 9:32 and increased their advantage to 3-1, 11 seconds later as Grant Simpson hit the mark after converting a pin-point pass from Darrell Shelp.

It looked as though Westport might fold, but the Hawks fell into a shell and the Rideaus capitalized when Rich Maraczi got behind the Winchester defence beating Jones with a low shot on the stick side and Tim Lynn backhanded a knuckler over Jones' shoulder from the side of the crease. Thus the first period ended in a surprising 3-3 tie.

got behind the Winchester defence beating Jones with a low shot on the stick side and Tim Lynn ba

Mark Herlehy's shot from the point found net at 3:04 of the second period but Al McLean scored to even things up again.

Westport then staged their offensive push that was skillfully repelled by Jones.

The Hawks took the lead for good at 13:48 when Darrell Shelp outfoxed the Westport defence and Denna putting the puck into the net.

The final goal of the period came from the stick of Dean McIntosh who snapped a high shot into the upper reach of the net.

Winchester literally owned the third period rarely letting the Rideaus escape from their own end of the ice.

Mark Beaupre triggered the assault when his drive dribbled through Denn's legs at 4:06.

Shelp then engineered another great rush which was capped off when he neatly tucked the puck into the lower left-hand corner of the net behind Denna.

Mark Beaupre finished off his hat trick at 16:16 and Grant Simpson scored a shorthanded goal at 18:25 making the final score 10-4 for Winchester.

The Hawks don't see any more league action until Sun., Dec. 28, when they visit Prescott to play the Saints. Their next home encounter is slated against Char-Lan Rebels on Sun., Jan. 3.

Winchester won't be inactive during the next week however, as they will travel to Arnprior to compete in the ODHS Boxing Day Tournament.

They will play the Navan Grads starting at 1:30pm.

Cross-country ski program offered for Chesterville

(Special) - There will be a three part cross-country skiing package available to Chesterville and area residents this winter.

On Sat., Dec. 27 there will be a film and discussion session starting at 2pm at the Drop-In Centre. Various cross-country ski films will be shown with area ski enthusiast Erik Markarainen hosting a question and answer period after the screening of the films.

Admission will be free. Bring along the whole family.

A two-part cross-country ski clinic will be held on Sat., Jan. 17 starting with an indoor session at the Chesterville Community Hall at 10am.

The indoor portion will cover such material as selection and purchasing of equipment and proper waxing techniques.

After a break for lunch, participants will regroup for an outdoor session. It will be run by qualified Nordic Ski Instructors who will be there to assist both beginners and experienced skiers.

Prior registration is required. To do so, you can phone 448-3285 on any weekday between 8:30am to 4:30pm, or you can register in person on Mon., Jan. 5, or Tues., Jan. 6 between 7:30 and 9pm at the Chesterville Arena. The final day for phone registration is Wed., Jan. 7.

The fee for this clinic will be $6 for adults and $4 for children 12 and under.

The final part of the package will be on Sun., Feb. 15 during Chesterville's Winter Carnival when a family cross-country skiing afternoon will be sponsored by the Chesterville Recreation Department.

Skiers will meet at the Drop-In Centre at 1:30pm and from there will leave on a small trek east along the Nation River returning to the Drop-In Centre where hot dogs and hot chocolate will be served.

For further information regarding the cross-country skiing package, contact Dave Arnold at 448-3285.

Crysler Recreation Raiders share top spot in EOJCHL with Embrun

CRYSLER (Staff) - Crysler Recreation Raiders have moved into a first place tie with the Embrun 72's in the Eastern Ontario Jr. C. Hockey League standings.

Each team has 22 points. The 72's however have a game in hand which was played on Sunday at home against Chesterville. No scoresheet from that game was available at press time.

Finch 6 Chesterville 3

Finch's Bill Dewit fired in three straight second period goals to help the 76's defeat the Chesterville Jets last Tuesday night at the Chesterville Arena.

Steve Sullivan popped in two for the winners with Doug Hough hitting for the other one.

Martin Schoones had a first period goal for the Jets and Rob Harper plus Kevin Saunders struck for second stanza tallies.

Finch owned period leads of 3-1 and 6-3. No scoring occurred in the third period.

Finch 4 Crysler 1

The Finch 76's notched their second victory in as many nights as they shocked the Recreation Raiders Wednesday night at the Finch Arena.

Crysler scored first on a goal by Christian Brisson early in the first period, but that was the only puck they would get past 76's net minder Scott McIntyre.

Finch got untracked with a second stanza goal by Bill Dewit then proceeded to add three more markers in the third. Jeff Derue scored twice and Dewit got his second for the 76's.

Osnabruck 6 Alexandria 2

Osnabruck shut down the Alexandria Glen's scoring machine and came away with a win Wednesday night at the Finch Arena.

The two teams traded first period goals with Mark Cooper scoring for the Glens and Blair Henderson hitting for the Osnabruck Kings.

Osnabruck led 3-2 after two periods, compliments of two goals by Doug Johnson. Getting Alexandria's last goal of the game was John McSweyn.

The Kings tucked the game away with two third period goals. League scoring leader Jeff Johnson delivered both of the markers.

Crysler 5 Osnabruck 5

Crysler picked up a point necessary to tie Embrun for the league lead Thursday night at the Finch Arena.

The Osnabruck Kings bolted out to a 4-1 first period lead on two goals by by Jeff Johnson and one each from Blair Henderson and captain Brad Shaver.

The Recreation Raiders scrambled back and trailed by only one going into the final frame. Gordie McDonell notched two second period goals to go along with his first period marker for Crysler. The Recreation Raiders other goal in the second 15 minutes of play came from the stick of Albert Herfkens. Bill Kroeze replied for the Kings.

Crysler tied the contest up via a third period goal by Sylvain Lafleche.

Alexandria 6 Embrun 4

Embrun continued their recent slump as they were dumped by the Alexandria Glens in Alexandria Saturday night.

Mark Cooper was instrumental in the Alexandria victory firing in three goals including the game winner with 4:13 left in the game.

Other Glen marksmen were John MacSweyn, with a pair, and Stephane Levac with a single.

Right winger Michel Provost spearheaded the Embrun attack with three goals. The only other 72 to put the puck past Glens netminder Richard Mallette was Daniel Emard.

Alexandria 7 Maxville 6

Alexandria completed a four-point weekend as they outgunned the Highlanders in Maxville on Sunday.

The Glens pulled the game out of the hat with five third period goals including three in the final 4:17 of play.

Mike Tessier led the Glens with three goals, which included the winning tally with 1:45 remaining in the contest. John MacSweyn, Lyle Ross, Jocelyn Ranger and Glen McMillen were the other Alexandria snipers.

Darren Rolland also had a good day earning the hat trick for Maxville. Ian MacDonald chipped in with two goals and Darren MacQuaig had one.

STANDINGS

	W	L	T	GF	GA	PTS
Embrun	10	3	2	96	44	22
Crysler	10	4	2	78	54	22
Osnabruck	8	5	2	85	82	18
Alexandria	8	9	2	101	89	18
Maxville	7	6	2	55	67	16
Finch	4	7	2	47	53	10
Chesterville	1	14	0	43	113	2

LEADING SCORERS

	G	A	PTS
Jeff Johnson (O)	32	16	48
Blair Henderson (O)	17	27	44
Mario Savage (E)	14	28	42
Bill Kroeze (O)	8	29	37
Mario Lessard (E)	21	14	35
Christian Brisson (Cry)	16	18	34
Stephane Levac (A)	14	20	34
Jocelyn Ranger (A)	15	17	32
Sylvain Lafleche (Cry)	16	11	27
Pierre Servant (E)	12	14	26

Blue shocks Green in Town League

(Staff) - The Red squad received unexpected help from the Blue team in Town League hockey action last Thursday night at the Chesterville Arena.

Blue surprised Green 4-2 while Red downed Maroon 9-3, thus putting Red four points up on Green in the standings.

Green got off to a good start as Mike Lecuyer's hard drive from the point beat Steve Droppo in the Blue net at 4:36 of the first period. Assisting were Neil Kittle and Barry Holmes.

However, Wayne Dillabough slammed the puck home for Blue at the 11:10 mark from Doug Shay to even the score.

The underdogs went out in front 2-1 over a minute later when Rick Cormier tallied with assistance from Wayne Dillabough and Blair Hillis.

Blue put Green on the ropes with a pair of second period goals. At 13:30, Rick Barkley scored from Doug Shay and Wayne Dillabough, and at 14:06 Dave Carkner fired in an unassisted goal.

Droppo held Green off until 13:23 of the third period when Pat Emrie scored, but by then Blue had the game secured in the win column.

Red bolted ahead 5-0 before Maroon hit the scoresheet late in the second period.

Lyle Sirvage popped in three goals while Dale Thompson and Larry Sullivan had singles before Maroon's Randy Elliott scored at 11:14 of the second period.

Andy Windsor, Gary Gallinger, Larry Sullivan and Brent Theede had Red goals in the third period while Greg Beckstead and Bill Halem from Maroon.

Andy Windsor and Gary Gallinger each picked up four assists for Red. Dale Thompson, Lyle Sirvage and Don Thompson chipped in with two helpers each while Brent Theede was in on one gaol.

The league now takes a break for the Christmas and New Year's holidays. Action will resume on Thurs., Jan. 8 when Red meets Green in a pivotal game and Maroon takes on Blue.

STANDINGS

	W	L	T	GF	GA	PTS
Red	8	1	0	45	21	16
Green	6	3	0	36	20	12
Blue	2	5	1	24	43	5
Maroon	1	6	1	22	40	3

LEADING SCORERS

	G	A	PTS
Gary Gallinger	11	10	21
Brent Theede	12	5	17
Larry Gallinger	4	13	17
Bill Halem	6	5	11
Kevin Cooper	4	5	9



Maroon goalie Murray Shay takes a look behind him to make sure the puck hasn't entered the net during Town League play Thursday night. Red's Dale Thompson (16) cruises in looking for the rebound. Red won the contest 9-3.

- staff photo -



Defenders

John Continues to set the pace with 67 points. Next is Audrey with 52, followed by Ralph, 49, Rita, 46, Helen, 42 and Paul, 40.

Hilda Elliot had the ladies single with a 249 while Audrey Larabie threw a 655 triple. On the men's side of the ledger, John Larabie had a 299 single and Ralph Dillabough a terrific 800 triple..

Ingleside Ladies

Daisies are in first with 30 points with Petunias in second at 24. Tulips and Marigolds each have 22 points while Snapdragons have 21, Zinnias, 20, Pussywillows, 19, and Roses, 18.

Judy Paquette and Gladys Bender tied for the top single at 270 while Grace Crites rolled a 654 triple and Verla Gallinger, a 216 average.

Avonmore Thurs. Night

Beulah Rielly still holds a slim 39-38 edge over Nicole McIntyre. Carolyn Tinkess is next with 32 followed by Phyllis MacCaskell, 26, Iva Bush, 24 and Beth McIntyre, 21.

Phyllis MacCaskell bowled the ladies single, 332, and triple, 767 and Allen McIntyre notched both the men's single, 335 and triple, 823.

Community

Earl Johnston with 61 points has gone ahead of Gord McLaughlin who has 59. Russ Sirvage and Stan David are tied in third with 46 points each while Pete Monast has 45 and Lorne Byers, 37.

Barb Kelly rolled both the ladies highs with a 301 single and 796 triple. Ed Kelly duplicated Barb's feat by posting the high single, 312 and triple, 760 on the men's side.

Williamsburg Mixed

Percy Robertson is in first place with 50,028 points. He is followed by Larry Casselman, 49,343, Dale Casselman, 48,571, Ron Whitteker, 48,494, Rita Cooper, 48,162 and Andy Buter, 47,210.

Rita Cooper had both the ladies high single and triple with a 276 and 699. Orval Casselman bowled a single of 336 and Dale Casselman rolled a 696 triple to pace the men.

Matilda League

The Muppets hold down first with 46,015 points. Percy's Angels are in second with 45,933 followed by The Dukes of Hazard, 45,558, Different Strokes, 45,405, Incredible Hulks, 45,375 and Bad News Bears, 44,866.

Gabriel Hutton registered the ladies single score, 418 and triple tally, 780. Percy Robertson had the men's single, 361 and a great 828 triple. Jerry Crowde's 503 was closest to the hidden score of 509.

Berwick Thurs. Night

Winston Dingwall's team picked up seven points in the past week and now occupies second place with 57 points, three behind Bob Ouderkirk's 60. In third place is Ellery Ouderkirk with 55 while Pete Wright has 54, Don Francis, 46 and Bernard Moran, 43 points.

Delia Hopmans led the ladies with a 259 single and 663 triple while Pete Wright had a single of 272 and a 724 triple to pace the men.

Oldtimers lose games to Spencerville, Prescott

(Staff) - The Chesterville Oldtimers lost three tough games in the past week.

Last Wednesday night at the Chesterville Arena, Spencerville came out on top 8-6. Rae Imrie led Chesterville with three goals, with Bernie Curran Mike Fyke and Jack Lannin getting one a piece.

Chesterville was at a disadvantage throughout the match as three of their regular defencemen were sidelined.

On Friday, Chesterville travelled to Spencerville for a return match and lost 3-2. Scoring the goals for the local squad were Bernie Curran and Don Munroe.

The Oldtimers were involved in a shootout on Sunday in Prescott dropping a 12-11 decision.

Les Holmes paced Chesterville's scoring output with three goals. Rick Cormier and Terry Buske had two goals each while Rae Imrie,Brian Savage, Mike Fyke and Don Henderson had one goal.

Moose hunt same in '81

(Special) - Moose hunting seasons for 1981 will be basically the same as those in 1980, Ontario's Natural Resources Minister James Auld announced.

Mr. Auld explained that hunters would again have to hunt in a party of two or three persons, and share a moose. This applies in the first part of the regular moose season when hunting pressure is greatest and most moose are harvested.

In addition, the regulations now require that a person killing a moose must immediately affix his seal to the animal at the site of kill together with one of the other persons hunting in a party.

As in 1980, once the seals are securely attached through the tendon on one of the hind legs, the corresponding moose licences become invalid.

The rule also applies when a moose is taken by single hunter in the latter part of the regular season, or in a special season.

After October 31 of the regular gun season, and throughout the special archery and primitive firearms hunts, sportsmen may hunt alone and take one moose per licence.

The Minister said restrictive measures are needed to rehabilitate moose populations because the herd has not increased since 1975.

"The number of moose in most areas is less than the habitat can support," Mr. Auld said. "This has reduced both hunting opportunities and economic benefits."

"Although the shortened seasons will help to reduce the harvest, long-term plans include more predictable controls," the Minister added.

As announced by Mr. Auld on November 26, 1980, the new moose policy provides the effective measures available for controlling the harvest, while allowing a reasonable level of recreational and economic benefits from moose.

He said control of hunter numbers in over-harvested areas will provide wildlife managers with one of the tools needed to deal with local conditions.

"When moose populations increase, we will be able to provide longer seasons. This includes both the moose-calling season in September and snow-tracking later in the fall," Mr. Auld said.

For further information, moose hunters should review the hunting summary to be published in 1981, or contact their local district offices of the Ministry of Natural Resources.

St-Isidore wins tourney

CHARLOTTENBURG (Staff) - J.R. Menard from St-Isidore won the A championship of the seventh annual Char-Lan Peewee hockey tournament held recently at Charlottenburg.

J.R. Menard edged Lancaster Inn from Char Lan 5-4 in the final game. Denis Burelle and Migeal Wathier each had two goals for the winners with Elric Grenier bagging the toher.

Giles Lafrance paced the Char-Lan attack with a pair of goals while getting one each were Dean Cameron and Blake Hambleton.

Migeal Wathier was named the outstanding player for St-Isidore in the game. Blake Hambleton was Char-Lan's top performer.

In the B final Cornwall Beavers doubled up on Alexandria Glens 4-2.

Randy Fontaine led Cornwall with two goals while Scott Veenstra and Pierre Legault had single tallies. Andre Campeau and Marc Theoret replied for Alexandria.

Scott Pickup was accorded the most outstanding player award for Cornwall while Daniel Sabourin was the best on the ice for Alexandria.

LOWER ST. LAWRENCE MINOR HOCKEY LEAGUE

ATOM STANDINGS

	W	L	T	PTS
Cornwall Major	8	0	0	16
Alexandria	7	1	1	15
South Stormont	5	4	1	11
North Glen Stor	2	5	3	7
Char Lan	2	5	3	7
Cornwall Minor	0	9	0	0

Lung cancer continues to increase in Canada and it parallels the increase in cigarette smoking among Canadians. But it can be prevented. The Canadian Cancer Society urges that if you smoke - stop and if you don't smoke - don't start.

Anterless deer hunters receive tags

(Special) - A total of 13,972 successful applicants received tags for hunting antlerless deer this season, Ontario Minister of Natural Resources James Auld announced. They were mailed in late September.

The number of tags available through a central computerized draw held by the Ministry of Natural Resources was 18,333. No preference was given to any individual or group.

Applications for the tags totalled 56,736. A second choice of hunting zones was made by 40,451 hunters.

On a provincial basis, about one in four hunters who applied for a tag was successful. In areas with a high deer population almost every applicant received a tag. Where deer populations are low, few tags were available. In some zones not as many applications were received as there were tags available.

In the quota of antlerless tags was less than the number of first choice applications in any zone, a computerized random draw determined the successful applicants for the zone. If the quota of antlerless tags exceeded the number of first choice applications in any zone, all the first choice applicants received tags. Remaining tags were then randomly allotted by computer to hunters who had chosen the zone as second choice, and who had been unsuccessful on their first choice.

Antlerless quotas varied from as few as ten per zone in some parts of northeastern and central Ontario to 5,000 in the large archery-only zone in southern Ontario.

FITNESS NOW
participaction
The Canadian move-ment for personal fitness

BECKER'S STORE
Open 8am to Midnight
7 days a week
KING ST. CHESTERVILLE

MIKE DEAN BUTCHER
CHESTERVILLE
448-2822

ROLLY'S TRUCK CENTRE
RR4 CRYSLER
(Canamore Road)
GENERAL REPAIR
CAR & TRUCK
SAFETY CHECK
TIRES—SALES & SERVICE
24 HOUR TOWING
448-3130

CCM PRO SHOP Custom Fitting No Extra Charge
SPORTS UNLIMITED
FROM PEANUT TO PRO
WHERE THE GOOD SPORTS GO
774-3346 WINCHESTER-KEMPTVILLE

LOUIS' RESTAURANT
Take Out Pizza
448-2051
CHESTERVILLE, ONT.

Home Hardware
FULTONS
TV AND APPLIANCES
448-2195
FULTON BROS LTD.
Your Home Hardware Centre and M&M Grocery

E.F. NEVILLE & SONS
— TRUCK & BACKHOE RENTALS
— SNOW REMOVAL
FINCH
984-2849 984-2427

PIANOS ORGANS
David Begg Sales
DAVID BEGG
(613) 987-5532
AFTER 5:30 PM
BOX 228
CRYSLER, ONT.

Surmak Soap Products 101
ALL PURPOSE CLEANER
NEWINGTON, ONT.
346-2320

CARL'S RADIO & TV
DEALERS IN
PANASONIC, MAYTAG, ADMIRAL
FINCH, ONT. 984-2050

JAMIESON CAMPBELL
LIMITED
GENERAL MERCHANT
• PURINA FEEDS • FARM SUPPLIES
Monkland • 346-5920
22-10

CHARLIE'S SPORTS SHOP
SUPER & REGULAR TACKS
CUSTOM FITTED
USED SKATES FOR SALE
MORRISBURG — 543-2137

Compliments of
RECREATION DEPT.
Village of Chesterville

Compliments of
RECREATION ASSOC.
Village of Finch

dan's shoppe
Ladies' & Men's Clothing
CHESTERVILLE
448-2592

FANTASTIC PRICES ON SUITS
D. LATREMOUILLE LTÉE
EMBRUN

H & L CONSTRUCTION
CUSTOM HOMES • GARAGES
RENOVATIONS
Aluminum Siding
FRED LOBB 448-2955
ROY HANSMA 774-3931

GORDON ROSS
AUCTIONEER
28 Maple St. • Ingleside
537-2289

COMPLIMENTS OF
NANCY'S BEAUTY SALON
and
MAC'S BARBER SHOP
& HAIRSTYLING
CHESTERVILLE 448-2393

NEIL FLEGG
CARTAGE
SAND, GRAVEL & TOPSOIL
TRUCK & BACKHOE RENTALS
LICENCED SEPTIC BED INSTALLATIONS
NEWINGTON 984-2513

Discount Carpet Sales
421 4th St. W., CORNWALL, ONTARIO Bus.: 938-0735
UP TO 50% & MORE OFF
Stock of over 5 000 sq. yds. to choose from
Seconds • Long & Short Ends • Remnants
COMPARE and BUY
Information or Appointment call
ART BUCHANAN: Res. 538-2539

PLUMBING & HEATING
Pumps, Water Condtioners, Septic Tanks, Tile Beds, Septic Tank Pumping.
LYLE L. HEAGLE
Finch Office - 984-2774
Res. - 448-3296

LANNIN'S GARAGE
General Repairs Tune-Ups
WELDING
CHESTERVILLE • 448-2361

THOMPSON ELECTRIC
ELECTRIC HEATING
Domestic & Rural Wiring
CHESTERVILLE 448-2083

Earl's Meats
Custom Slaughtering
CHESTERVILLE 448-2324

SULLIVAN BROS.
GENERAL CONTRACTORS
Air Compressors — Building Moving
Dozer — Loaders
In Business Over 30 Years
CHESTERVILLE — 448-2332

Ted MORAN & Sons
BACKHOE • TRUCKING
BULLDOZING • COMPRESSOR
& SANDBLASTING SERVICE
FINCH • 984-2363

THE COUNTRY BOY
The Complete Man's Shop
Winchester, Ontario
774-3341

ROBERT LALONDE CONSTRUCTION
CABINETS • SIDING
REMODELLING
MOREWOOD • 448-2290

Nestlé
(Canada) Ltd.
CHESTERVILLE
ONT.

W.G. BROWNLEE & SON INC.
• PARTICIPATION
• One key to health . . . of body and mind
• A complete line of Sports Equipment
Major and Minor Repairs
Tune-ups
Esso Service
984-2234 • FINCH

613-537-2140 22B DICKINSON'S DR. INGLESIDE, ONT.
INGLESIDE PRINTERS
W. T. BAMFORD

JOHN'S CONSTRUCTION
Homes, Farm Buildings, Roofs, Siding, Decks & Renovations.
John Kurvink Morewood
448-2683

Fred S. COONS INSURANCE Agency Ltd.
CHESTERVILLE — 448-2398

INCOME TAX RETURNS
Specializing in Farms, Small Business and Personal Income Tax Returns
Ronald B. Lewis
R.R.#2, MOUNTAIN, Ontario
PHONE: 774-3724

JOHN AMSING & SON
CARTAGE
Sand — Gravel — Fill
Licenced Septic Bed Installations
Truck, Loader, Dozer
& Backhoe Rentals
AVONMORE — 346-5442

Edith's Hair Styling
RR1 FINCH, ONT.
Tues. to Sat. all day
Tues. and Thurs. evenings
Edith Stewart 984-2369

FATS Barber Shop
FINCH 984-2971

Century 21
McIntosh & Proulx
WINCHESTER 774-3990
Real Estate Ltd

ROBIN'S SERVICE CENTER
448-2072
"23½-HOUR TOWING SERVICE"
448-2740
MAIN ST. • CHESTERVILLE

GREG'S DISCO
ALL TYPES OF MUSIC
FOR ALL OCCASIONS
BOOKINGS: 448-2373

CENTENNIAL SPORTS
ALL TYPES OF SPORTS EQUIPMENT
BURNS MCINTYRE
AVONMORE—346-2163

MOREWOOD SHELL SERVICE
Sales and Service of all tires pick-up & deliver
24 hr. towing service & minor repairs
448-2635 G. Baker

SPORTS CALENDAR

Tues., Dec. 23

11:30 a.m. - Open broomball for boys and girls between 13 and 17 years of age at the Chesterville Arena.
12:30 p.m. - Open broomball for boys and girls between the ages of eight and 12 at the Chesterville Arena.
2 p.m. - Public skating at the Chesterville Arena until 4 p.m.

Wed., Dec. 24

11:30 a.m. - Open ringette for boys and girls between 13 and 17 years old at the Chesterville Arena.
12:30 p.m. - Open ringette for boys and girls eight to 12 years old at the Chesterville Arena.
2 p.m. - Public skating at the Chesterville Arena until 4 p.m.

Sat., Dec. 27

PEEWEE TOURNAMENT — All day at the Russell Arena. The Carleton Dundas Minor Hockey League. The Chesterville Flyers will compete.
2 p.m. - There will be a film and discussion about cross-country skiing at the Drop-In Centre. Skiing enthusiast Erik Markarainen will be on hand to answer questions.

Sun., Dec. 28

BANTAM TOURNAMENT - At the Russell Arena. The Carleton Dundas Minor Hockey League. The Chesterville Bantam Flyers will be involved.
2 p.m. - Chesterville Jets travel to Maxville to take on the Highlanders in EOJCHL action.
2:30 p.m. - Morrisburg Lions entertain the Char-Lan Rebels in Jr. B action at the Morrisburg Arena.
MIDGET TOURNAMENT — All day at the Russell Arena. The Carleton Dundas Minor Hockey League. The Chesterville Flyers are competing.
MINOR HOCKEY TOURNAMENT - A Bantam B tournament is scheduled for the Chesterville Arena.
9 p.m. - Aqua Fun plays Duff and Dan's Shoppe faces Clements Feed in Men's Broomball League action at the Chesterville Arena.

Thurs., Dec. 30

11:30 p.m. - Open broomball for boys and girls between 13 and 17 years of age at the Chesterville Arena.
12:30 p.m. - Open broomball for boys and girls between eight and 12 years of age at the Chesterville Arena.
2 p.m. - Public skating at the Chesterville Arena until 4 p.m.
8 p.m. - The Maxville Highlanders play the Jets at the Chesterville Arena in EOJCHL action.

Thurs., Jan. 9

LADIES FITNESS CLASS - The Chesterville Recreation Department is offering a ladies fitness class starting tonight and running for 10 weeks at Chesterville Public School The classes will begin at 8 p.m. and end at 9:30 p.m. and will consist of an exercise session, dance and games. You can register tonight and the fee is $15 per person. For more information contact Dave Arnold at 448-3285.

THEIR DREAMS WILL NEVER COME TRUE!



You have a lot of living left to do!

Yes friend, your family loves you. But they do more than that -- they place all their hopes and dreams in your hands when those hands grasp the steering wheel of your car. Oh, yes, driving conditions and winter weather get the blame for most accidents, but we all know the real culprit is the driver who fails to adjust to cold weather problems.

"Too fast for conditions" is all too frequently listed as an accident factor, so it follows you must lower your speed when the road surface is hazardous. Limited visibility is a major problem. A driver who scrapes only a little peephole in his ice-covered windshield is asking for trouble -- be very sure that defroster is in working order.

Also keep in mind that tire inflation should be checked more frequently during winter months since cold weather reduces tire pressure approximately one pound every 5 degrees celsius drop in temperature.

But remember, too, your family is depending on you when they are all at home and you are at the wheel alone.

Weariness is a known killer; alcohol and gasoline just won't mix. Should you have any doubts concerning your ability to drive, call a friend, or a taxi.

They Were Killed By A Drunk Driver!

IF YOU DRINK — DON'T DRIVE
IF YOU DRIVE — DON'T DRINK

This Message Sponsored by People Who Care!

(IN CO-OPERATION WITH THE CHESTERVILLE RECORD)

- **Glenn McMillan Insurance**
  AVONMORE — 346-2188
- **Summers Insurance Agency Ltd.**
  WINCHESTER — 774-2514
- **Fred S. Coons Insurance Agency Ltd.**
  CHESTERVILLE — 448-2398
- **Carl-Don EQUIPMENT LTD.**
  CHESTERVILLE — 448-2166
  MOUNTAIN — 989-2049
  NAVAN — 835-2336
- **Biccum & McIntosh Ltd.**
  WINCHESTER — 774-2832
- **Byers Building Supplies**
  CHESTERVILLE — 448-3318
- **Ron Armstrong Ins. Agency Ltd.**
  CRYSLER — 987-2117
- **United Co-operatives of Ontario**
  CHESTERVILLE — 448-2377
  FINCH — 984-2450
  CORNWALL — 933-4935