$3.50 YEAR IN CANADA
$4.50 YEAR IN U.S.A.

The Morrisburg Leader

SECOND CLASS MAIL REGISTRATION NUMBER -0842

VOLUME 108, NO. 35. MORRISBURG, ONT., FRIDAY, SEPTEMBER 11th, 1970 SINGLE COPIES 10c

65th Anniversary for Williamsburg Couple

Congratulations and good wishes were extended last week end to a well known and popular Williamsburg couple. Mr. and Mrs. Merton E. Saddlemire, on the occasion of their 65th wedding anniversary.

Mr. and Mrs. Saddlemire were united in marriage September 6th, 1905 by the late Rev. Jacob Maurer pastor of St. Peter's Lutheran Church, Williamsburg, in the home where they now reside, the former Eastwood residence. The bride was the former Edith Eastwood.

Most of their life was spent, until their retirement, on a farm in the third concession of Williamsburg, south of the village During some 75 years, from the time he was a young boy, Mr. Saddlemire, in addition to his farm work, and as a hobby, had a large apiary.

The Saddlemires are devout mem bers of the United Church of Canada at Williamsburg. Mr. Saddlemire has been an elder and has served the church capably many years. His wife has been active in the U.C.W. group, and other ladies' organizations of the church.

They have one daughter, Beatrice, at home; and one son C.W.O. K. E. Saddlemire of Ottawa, and four grandchildren: Sherril (Mrs. John Nephew) of Orangeville; Stephen, of Guelph; Linda of Oakville, and Pamela at home.

On their anniversary the happy couple were the recipients of numerous cards, letters, roses and gifts including a beautiful anniversary cake. Congratulations were received from Her Majesty, The Queen, Prime Minister Pierre Trudeau, The General Council of the United Church of Canada, Hon. Lucien Lamoureux, past ministers of the Williamsburg United Church.

On Sunday, they entertained to a turkey dinner at their home C. W.O. and Mrs. Keith E. Saddlemire, Stephen, Linda and Pamela, Mr. Bruce Foster of Ottawa, Mr. and Mrs. Calvin Saddlemire of Gananoque, Mr. and Mrs. Gordon Fraser of Morewood, Mrs. Hilda Johnston and Mr. Irwin Empey of Williamsburg.

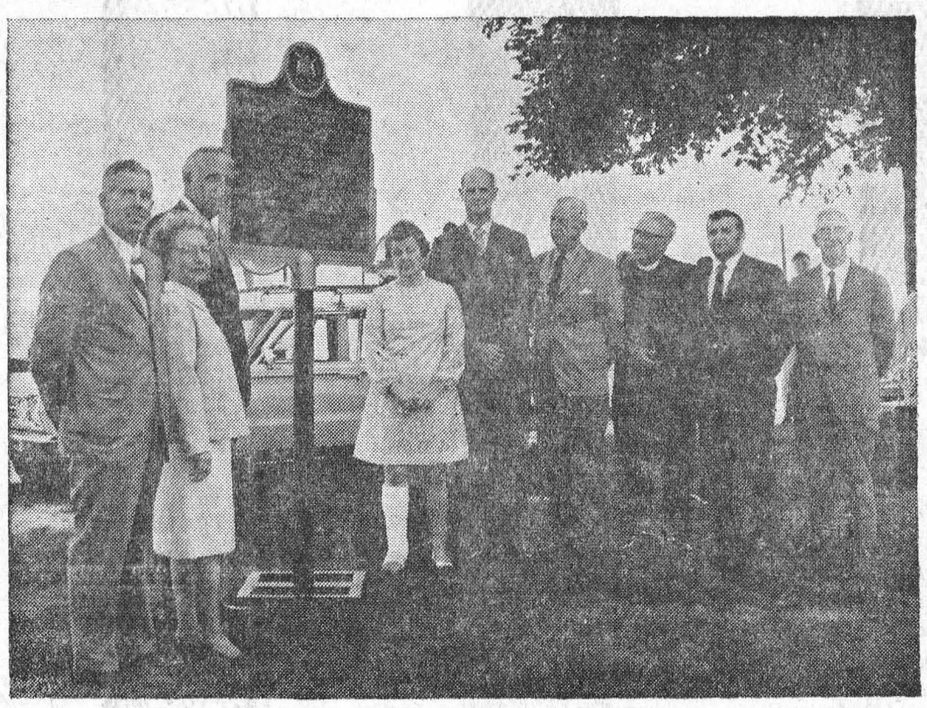

On Wednesday August 5, 1970, an historical plaque commemorating the Bytown nda Prescott Railway Company was unveiled on the grounds of Fort Wellington in Prescott. The plaque will later be installed at its permanent site directly across Highway 2 from the fork. The plaque is one of a series being erected throughout the province by the Department of Public Records and Archives, acting on the advice of the Archaeological and Historic Sites Board of Ontario. Shown left to right after the ceremony are His Worship Donald R. Irvine, mayor of Prescott; Mrs. Margaret Angus, President, Ontario Historical Society, who represented the Historic Sites Board of Ontario; Mr. M.L.R. Smith, Vice-president, Eastern District Canadian Pacific Railway, who unveiled the plaque; Mrs. Howard D. Mellan, noted local historian; Mr. R.J. Corby, Curator, Industrial Technology, National Museum of Science and Technology; Mr. A. M. Irwin, member of the Grenville County Historical Society; the Venerable Frederick Payne, Archdeacon of the St. Lawrence, and Rector of St. John's Anglican Church, Prescott; Mr. Victor Zubatiuk, Superintendent, Fort Wellington National Historic Park; and Dr. C.S. McWilliam, President, Grenville County Historical Society.

Suspect is Remanded On Murder Charge

An Iroquois man was remanded for one week here Tuesday when he appeared before Judge J. B. Hunter in provincial court to face a charge of non-capital murder.

Dale Dwayne Johnson, 22, Iroquois, will appear in court again on Sept. 15.

Johnson was arrested by Ontario Provincial Police last week in connection with the slaying of Mrs. Ruby Hamilton, 85, of Iroquois.

Mrs. Hamilton was found murdered by a neighbor on May 31. An autopsy revealed Mrs. Hamilton died of massive head wounds, including a skull fracture.

Police confirmed about a month after the mrutal murder that Mrs. Hamilton had been raped.

Investigation showed Johnson was in Iroquois from May 29 to 31, on leave from the Canadian Armed Forces. He was stationed at Bagotville, Que., at the time.

Johnson went absent without leave in June and was discharged from the service on Aug. 29.

Insp. John McKendry of the criminal investigation branch of the OPP has been in charge of the murder investigation.

Mrs. Hamilton was last seen alive the day before her murder, when a neighbor saw her planting potatoes in her garden.

The victim underwent surgery a few months before her death and police said she was in a weakened condition.

A nephew telephone on the morning of May 31 to find out if she was going to church. When he received no reply, he telephoned a neighbor who kept a key to the Hamilton bungalow in case of emergency.

Police said at the time of the murder there were no visible signs of forcible entry into the Hamilton bungalow.

Seaway Services Hears Report on Program

The regular meeting of the Seaway Community Services was held at Knox Presbyterian Church, at Morrisburg on Thursday, September 3 at 8:00 p.m. The President, Mrs. Eric Steele, gave a resume of the summer's work, paying particular attention to the Leadership Training Course, held in June at Dixon's Corners for the purpose of training teenage counsellors for their part in the summer camp program. This course was sponsored by the Youth and Recreation Branch of the Department of Education.

Walter Krajewski, Director of the Seaway Community Camp, read a full report of the camp, adding pointed, and often, humorous remarks that gave a detailed picture of a program that attracted an average of 60 children from the Dixon's Corners' district, and 55 from the Glen Becker district, for three weeks each. Special words of praise were given by the Director for the teenage leaders, and also for the hot meals served daily at noon by the church women of all denominations in Dundas County. In conclusion, Mr. Krajewski felt that a full-time worker could be used to great advantage in the area, for a better planned summer program, as well as to initiate a winter program. A committee was put in charge of investigating the worthiness of this suggestion, and the possibilities of procuring a worker.

Mrs. Miriam Colligan reported for "The Dugout", the second-hand clothes depot in the Morrisburg Mall, stating that the present bank balance was over $650.00. She requested that the urgent need for children's slacks and shoes be made known.

Mrs. Mary Moore, Home Econimist for ARDA, reported for herself and Mrs. Heather Butt, that the project instituted by them for the summer camp was well accepted, and also, that the experiment of the hot meals for the camp needed some revisions in menus for the first camp, but ran smoothly for the second camp.

The next meeting will be held on Thursday, October 1, in Knox Presbyterian Church, Morrisburg. The program will feature the counsellors of the summer camp and slides of their activities. All meetings are open to the public.

: Ball News :

Norm's Gulf of Morrisburg edged Iroquois 3-1 Tuesday night in the first game of the best of 5 finals. Norm's defeated Brinston 2 games to 1 and Iroquois over Williamsburg in 2 straight games, to reach the finals of the Dundas Intermediate Fastball League.

Dennis Casselman hurled a 3 hitter, walking 2 and striking out 3. Gord Summers took the loss with 6 hits, 2 walks and 14 strike outs.

Billy Devaul scored the first run of the game in the 2nd inning on Steve Casselman's double. Winston Baker hit a triple in the 3rd and tied the game up when he scored on an overthrow.

Top of the 6th, with 1 out, Bill Pickering and Bill Duvall became base runners on 2 singles. Ian Holes hit a single sending both Bill's in to take a 3-1 lead, which they held onto. Norm's had 5 left on base to Iroquois 7.

2nd game of the series is in Morrisburg Friday night at 7:30 p.m.

Iroquois Caldwells were eliminated from the playoffs when they dropped a 16-09 decision to Morrisburg. The Jets took the best of 5 series, 3 games to 1, and earn the right to face Cornwall Andress in the finals.

Andress was awarded the winner of the Cornwall-St. Regis series.

Katherine Alguire hurled her team to victory with 11 hits, and striking out 5. Mickey Baker caught. Lorraine Patterson and Brenda Sloan combined for the loss with 14 hits, 6 walks and 3 strike outs. Sheila Bush and Mariam Adams caught. Caldwells had 5 left on base to 8 Jets.

Jeannette "Beaver" Verhoeven hit a homer in the first inning, with 2 on bases, to give the Jets a 4-0 lead Jeannette was the big hitter, with 2 singles, 1 triple, 1 homer for 5 times at bat, and 5 runs batted in. Ruth Thompson hit a 2 run homer in the 7th for Caldwells.

Sharon Young, a Jet for the past 2 years, was presented with a going away gift on behalf of the team by Captain Katherine Alguire. — Sharon will be teaching school in the Toronto area.

PRETTY WEDDING SOLEMNIZED AT DUNBAR CHURCH

Marilyn Jean Casselman and Douglas Dillabough were married in Dunbar Presbyterian Church on Saturday evening, September 5th, in a ceremony solemnized by Rev. Earle Eaton, assisted by Mr. Jens Jensen at seven o'clock.

The bride is the daughter of Mr. and Mrs. Basil Casselman, Winchester Springs; the groom is the son of Mr. and Mrs. Arthur Dillabough, Dunbar.

Douglas Merkley and Duane Schwerdtfeger were ushers; Bert Geertsma assisted the groom. Mrs. Harold Greer, organist, accompanied the soloist, Miss Dana Baker.

Bruce Kerr gave the bride in marriage. For her wedding, she chose a white satin rose brocade full length gown, featuring scoop neckline and bell sleeves, edged in lace. A cluster of white satin roses held her waist length veil and she carried a white Bible with attached red roses and satin streamers.

Loretta Mackie, Linda McMillan and Sharon Williams, bridal attendants, wore identical floor length red satin gowns and carried crescents of white chrysanthemums and baby's breath with matching floral headbands.

Wedding guests from Cardinal, Ottawa, Gananoque, Toronto, So. Mountain and the immediate areas attended the reception in the Pioneer Hotel, Williamsburg, following the ceremony.

Mr. and Mrs. Dillabough will reside at Dunbar.

CARKNER - PITTS WEDDING LAST SAT.

Janet Ruth, daughter of Mr. and Mrs. Charles Pitts, Williamsburg,, and David Cyrus, son of Mr. and Mrs. Alford Carkner, Chesterville, were united in marriage on Saturday afternoon, September 5th in a 3:30 p.m. ceremony solemnized by Rev. E. E. Eaton.

The couple were attended by Richard Harper and Doris McLean.

Mr. and Mrs. Carkner are residing at Chesterville.

Benefit Fastball Game for "Wish" Hodgkinson Family

The First Annual "Wish" Hodgkinson Memorial Fastball Tournament will be held Sunday, September 13th at 10 a.m. at Maynard. Wilfred Hodgkinson, former pitcher with the army, died at the age of 49, leaving a large family at home. His son Roger is the pitcher for Brockville Whitley's Esso.

No prize money will be handed out, only a trophy to the winner with the proceeds going to the family of Wilfred.

Schedule for the day:

10 a.m. — Maynard versus Commercial Hotel, Brockville.

11:30 a.m. Williamsburg Pioneers and Domville.

1:00 p.m. — Cardinal Pats and South Mountain.

2:30 p.m. Brockville Esso and Brinston Bears.

The last game of the day is scheduled for 7:30 p.m.

Cardinal Pats is playing Madoc in a best of 3 OASA Playdowns. Madoc won 1-0 on home field. Sunday Pats edged Madoc 2-1 on 2 runs by Big Doug Casselman to tie the best of 3 series at 1 apiece. The 3rd and deciding game is in Cardinal September 9th at 8 p.m.

Cardinal Pats captured the Newington Fastball Tournament of Champions for the 2nd consecutive year to bring their seasons total to $2775. Pats downed Pickys of Massena 6-1, Gananoque 7-2, and a 1-0 13 inning game over Brockville Esso to enter the final game. Mike Skakum's homer into center field scoring Ed Orzel in the bottom of the 13th ended 12½ scoreless innings. Oshawa Tony's disposed of Williamsburg 5-2, South Mountain 2-0 and Hull Volants 2-0 to meet Cardinal in the final.

Ted Hoy hurled a 1 hitter (this a triple in the 7th to Taylor), walked 3 and struck out 18. Paul Wannamaker tossed a 3 hitter for Tony's walking 3, hitting 1 and striking out 8. Pats had 7 base runners, 5 left stranded, and Tony's had all 4 base runs stranded.

Pats took $400, Oshawa $200., Hull $100., Brockville $100., Brinston, South Mountain, Gananoque and Ingleside $50 each.

Partial Attendance Earns Certificate

In answer to requests from area business men and women, St. Lawrence College will be offering a number of part-time courses leading to new business certificates, starting in September.

Certificates will be awarded in retailing, accounting, industrial studies and production management, all of which are designed to provide a student or businessman with recognition for completion of professional business training taken on a part-time basis.

With slight variations at each campus, Kingston, Brockville and Cornwall, the certificate programs are planned as concentrated packages of courses which can be completed in approximately three to five years of part-time study. Most of the courses are available both at night and during the day to suit an individual's personal timetable, but courses leading to the production management certificate will only be offered at the Cornwall campus.

All part-time business courses in the past were simply registered as individual credits toward a regular diploma in one of the college's two or three-year business programs, but no certificate was awarded to recognize completion of any selected group of courses, or a special part-time program.

The new programs are designed to improve the knowledge and skills required by people in their present business or occupation, or to enable them to move into a type of work which is more challenging or more satisfying.

In the fall semester, five or six part-time courses will be offered for each certificate program. Certain of these must be successfully completed before proceeding on to courses in the winter semester starting in January.

Sept. Meeting of St. Paul's L.C.W.

Mrs. Miriam Salmon presided over the September meeting of St. Paul's Lutheran Church Women and welcomed a new member into the organization. The Scripture was read by Mrs. Graham VanAllen and the prayer by Mrs. John Schultz.

A report on the Dundas County Day Camps held at Dixon's Corners and Glen Becker was given by Mrs. Leonard Barkley. The churches of the area had contributed financial support and daily hot lunches for the children and staff.

It was decided to buy two group subscriptions to the magazine "Lutheran Women" so that monthly copies might be circulated among the members.

Any member of the St. Lawrence or Cornwall parishes who wishes to attend the LCW District Assembly in Eganville on Saturday, Sept. 26, is asked to notify the president, Mrs. Miriam Salmon, at Morrisburg, as soon as possible.

The Altar Committee for September will be Mrs. Hugh Shennette and Mrs. Velma Casselman and for October it will be Mrs. Leonard Barkley and Mrs. Charles Hummell.

Rev. F.L. Howald announced that Confirmation Classes would begin again on Monday, Sept. 14th.

At the close of the meeting a talk and demonstration on making coverlets for Lutheran World Relief was given.

Lunch was served.

The average sized farm in the United States in 1969 was 377 acres or one-third larger than in the previous year.

Where Your Money Goes

Many people in this province are dissatisfied with the high rate of taxes collected by the provincial government. And while opposition parties decry these taxes, they offer very little or no evidence that they would treat the taxpayer with any more consideration for the fact that it is by the sweat of his brow that Ontario has become the most prosperous province in the Canadian Confederation. But not every citizen realizes the extent to which our hard-earned dollars are gleefully handed out by a power-drunk government, which in effect, dares the electorate of the province to do something about it.

Bryan McIver, an organizer for the New Democratic Party in Thunder Bay, recently protested in a letter to the editor of The Globe and Mail, which read, in part as follows:

"It was with disbelief that I read that Northern Electric Co. has been given a maximum forgivable loan of $500,000 by the Ontario Government so that it might build a $20 million plant near Kingston.

"This loan, approved by the Ontario Development Corporation is a lot of money to the average Canadian. And it seems like a whole lot more when you realize that it is our tax money the Government is giving away. The words 'giving away' .may seem inacurate, but as the news item stated, these forgivable loans do not have to be repaid if certain conditions are met over a six year period.

"Government assistance for fledgling industries is not objectionable. However, I question the necessity of granting a $500,000 forgivable loan of the taxpayers' money to Northern Electric Co. This company is wholly owned by Bell Canada — the largest manufacturer of communications equipment in Canada. Specifically, what I would like to know is this: why does a company like Bell Canada with assets listed at $178 million; a working capital of $120 million; 1968 sales of $426 million, and a net profit of nearly $10 million, need a $500,000 forgivable loan from the Ontario Government?

"Realizing the obvious wealth of Bell Canada, one must conclude that the $500,000 loan is unforgivable. Surely our tax dollars can be better spent."

Britain, Switzerland, United States and West Germany faced an agonizing dilemna this week, as they faced demands from the hijackers of international aircraft. If they do not give in to these absurd demands, hundreds of innocent people may lose their lives; of they do give in, the guerrillas will take their surrender as a declaration of open season on the commercial airlines of the world, in order to gain their own ends. In the circumstances, there is bound to be a lot of sympathy with the way the Israelis handled an attempted hijacking. The would-be air bandit was shot on the spot.

Key Tag Receipts Slow Coming In

The rotating postal strikes have made difficulties for the War Amputations of Canada, according to A. J. Parsons, general manager of the War Amps Key Tag Service.

"We depend on the mail to bring in payment for the key tags we send out during the first six months of the year", Mr. Parsons explains, "and we're away behind lost year in our receipts. We feel that the reason is because people are holding back, thinking their payment might get lost. But we'd like everyone to know we have ample evidence that our mail is getting through, and we ask them teo please send in their payments".

Key tags are miniature duplicates of car license plates, which if attached to a lost set of keys, practically ensures that the owner will get his keys back. The finder simply drops them in any mail box, they are sent to the Key Tag Service in Toronto, the name and address of the owner is found on one of the lists provided by ach provincial government, and the keys are mailed back without charge.

For the service, the car owner pays 75 cents for two tags, 50 cents each for extras. Proceeds make it possible for the organization to employ 26 full-time amputees and to finance other services such as research on artificial limbs, an employment bureau and help for civilian amputees. Have YOU sent in your key tag money yet???



"He's not the world's best manager, but can he protest a decision!"

NEW HOST ON TELESCOPE



Broadcaster Ken Cavanagh is the new host of CBC-TV's Telescope '71 which debuts on the network Tuesday, Sept. 15 at 8:30 p.m. A CBC and CTV personality for many years, he will also contribute material to Telescope which profiles personalities.

LETTER TO THE EDITOR

September 4, 1970

The Editor,

The Ontario Retail Sales Tax should be abolished. It is unfair, awkward to collect, and presses most seveely on those who can least afford it. If Ontario imposes income tax, it should end sales tax.

In 1968-69, sales tax produced about $485,587,562.53. Provincial income tax collected by Ottawa was $620,475,685.33. Ontario collected about $90.00 per head from income tax and $70.00 per head from sales tax. At 1969 rates, a married man with a wife and two children earning $90.00 weekly, paid about $62.40 per year in Provincial income tax, or about 1 1-4 per cent of his income. He paid 5 per cent sales tax on what he bought, subject to exemptions; a higher percentage in sales tax than in income tax. The little man pays the same 5 percent as the millionaire and must spend a higher proportion of his income just to survive. Income tax is at least progressive and ranges from nothin on incomes under $1,100.00 with higher percentages on higher incomes. This is fairer than sales tax.

Sales tax is awkward to collect. Thousands of harrassed storekeepers are forced to be underpaid revenuers and collection costs run about 3 per cent. Meanwhile, Federal machinery for collecting income tax exists. By simply increasing the Provincial income tax collected Ontario can raise the extra revenue needed at no extra collection cost. Quebec, Manitoba and Saskatchewan now do this.

Why not Ontario?

Some provinces without big corporations and high incomes within their boundaries must rely on sales taxes on the little man, but not prosperous, industrial wealthy Ontario.

No one enjoys paying taxes, but if taxes are to be levied, they should be fair and equitable, but the Ontario Retail Sales Tax isn't.

It should be abolished.

John C. Medcof



Scott Young

Bad Luck . . . continued

I'm not a superstitious person at all, but from time to time I am forced to admit that some coincidences are more coincidental than others. And I hope you will pardon me for referring just this once again to the filly foal I wrote about recently.

We have in the family a camera that cost us $100 four years ago. It is thus not the world's greatest camera, but it is the most expensive one we have ever owned, by far.

We bought it one summer when we needed a lot of excellent photographs of a project we were working on. It takes 35 millimetre film and produces either slides or prints. As an old Brownie box cameraman from away back, I always felt very well dressed when I was wearing that camera around my neck. With it, I've taken good pictures in icy-cold weather 500 miles from the North Pole and in steaming heat 35 miles from Cape Kennedy.

When the foal was born, we had family considerations that made the camera vital. Her mother, a four-year-old bay standardbred (unregistered) called Tinker, belongs body and soul to our 19-year-old daughter. She saved the purchase money by working after school and on weekends at a chainstore. But last winter when she started to university she didn't have the $125 she needed to put Tinker, then in foal, into a box stall at a good horse farm for the winter, as she wanted.

I was driving her the 50 or 60 miles to university after a weekend at home last autumn when an answer occurred to me. I don't like giving people money for nothing.

I said, "Look, you don't have to do this. But if you want to let us own the foal, when she's born, I'll pay for the mare's care this winter. Don't make up your mind right away, but let me know."

She thought it over for a couple of minutes and then seemed quite relieved. "That's a good idea," she said. Of course, she knew that the foal would be kept in the family, and she'd really have almost as much to do with it as if it were her own.

This summer, to help with her next year at university, she's working as a waitress at a resort far from home. The only drawback was that she was going to miss the early weeks of the foal. We knew that if she'd been home she would have spent hours every day around the corral, so I thought the next thing was to take a lot of pictures. There was a film in the camera when little Star was born. We took three or four when she was only a few hours old. That finished one roll. We put in another and in the course of a few days finished it, too.

On the night when we found Star with her neck broken and the vet had to put her away forever, and as we buried her deep in the corral, I kept thinking: Well, at least we have the pictures. When our daughter comes home she still will have that much to see.

I took the two rolls of film in one Friday, and called for them at the village drugstore the following week. When I did so, the druggist (a friend of mine), said: "Say, I'm afraid you had some bad luck with those films."

I opened the envelope. Every film was blank. Not over-exposed, or under-exposed, or blurry, or anything. Just blank.

For the first time in four years, and for these irreplaceable pictures, the camera had failed totally.

With the foal gone, and the film blank, it is as if that pretty little chestnut with the star on her forehead had never been on this earth at all.

It was an eerie coincidence. As I said, I am not superstitious. But at a time like that I am tempted to be, just a little.

Toronto Telegram Syndicate

PLEASE HELP THE C.N.I.B. FUND

HOLIDAY IN HISTORY



OLD FORT HENRY
WITH THE INTERNATIONALLY FAMOUS FORT HENRY GUARD

You will really have fun exploring Old Fort Henry. Each summer, 150-year Old Fort Henry comes to life as members of the renowned Fort Henry Guard swing into action on the parade square. The Fort Henry Guard is patterned after the British Infantry of 1867. You will enjoy watching these handsome "summer soldiers" perform the intricate and colorful "Retreat" Ceremony every Wednesday evening during July and August. You will have fun exploring the battlements, the cells, the underground "Gun Rooms," the old muzzle loading cannons (that still fire a salute every day). You will love having a holiday in history.

Old Fort Henry near Kingston at Highways 2 and 15 is open daily from

MID MAY TO MID SEPTEMBER

For a colourful brochure, write to the Public Relations Officer, The St. Lawrence Parks Commission, P.O. Box 340, Morrisburg, Ontario

THE ST. LAWRENCE PARKS COMMISSION
Morrisburg, Ontario
John P. Robarts, Q.C., LL.D.
Prime Minister of Ontario

The 2nd FORTY

(A Forum About Mature Women)

By: Margaret Brookfield

Fellow Employees

Dear Miss Brookfield:

Can you tell me if women past the age of 40 or 50 automatically become self-appointed authorities on everything and anything? I recently returned to business, working an office with many women. They are always telling me where and when to buy clothes, where to go on vacation, what to serve for dinner, etc. These women aren't making helpful suggestions by giving orders. How do you stop them?

D.O.

Dear D.O.:

First, we havea question for you: how do they ever get any work done? You seem to be a buck private surrounded by generals. Our first bit of advance is to talk less. Don't tell your co-workers about your shopping or vacation plans, and to avoid culinary chatter tell them you eat out every night. There are some other alternatives: 1) start conversations along less personal lines, such as a new film you've seen or the latest news; or 2) (as a last resort) find a job in an all-male office.

Over-40 and Overweight

Dear Miss Brookfield:

I am 48 and overweight. I have tried strict dieting without success. I seem to have retained an additional five pounds with the birth of each child. Can my weight be due to the menopause? I am also irritable and depressed.

M.R.

Dear M.R.:

Many women have a tendency in their middle years to add a layer of fat around the hips and abdomen. But the extra weight, according to medical authorities, is not due to the menopause. Your depression and irritability may, however, be menopausal.

There are a number of symptoms associated with the menopause. Among the most familiar are hot flashes, night sweats, headaches, insomnia, fatigue, nervous tension, irritability and depression. Many women may not be bothered by any of these symptoms but it helps to know what they are, in case any one of them should develop.

Some of these effcts are due to endocrine imbalance caused by the ovaries, according to the Public Affairs booklet entitled "Your Menopause." If so, in most cases these symptoms will vanish when the hormonal equilibrium is restored with estrogen replacement medication.

We would suggest you discuss your symptoms with your doctor.

Born "Loser"

Dear Miss Brookfield:

I seem to lose things constantly. One day I lose my wallet, the next day, my house keys. Today (would you believe it?) I misplaced a pair of shoes. Sometimes I think I'm losing my mind. Does this happen to other women?

E.H.

Dear E.H.:

Yes (and don't lose this newspaper before you finish reading the rest of this answer). Try to make a conscious effort to have "a place for everything and everything in its place." It may be slow going for a while but keep trying.

P.S. How did you lose a pair of shoes?

Noisy Neighbors

Dear Miss Brookfield:

We moved into a new apartment recently. The construction work looks sturdy but it must be paper-thin. There's a couple upstairs, well into their fifties. At an hour when decent folks should be in bed, the ceiling sounds as if it is going to crash down on our heads. We don't know if they're moving furniture around or jogging through the apartment. We don't like to complain. Have you any suggestions?

M.C.

Dear M.C.:

Yes. Go right ahead and complain to these "night birds" and, if that fails, complain to the landlord If your talk with your upstairs neighbors is handled tactfully, you may be able to suggest that they carpet the apartment to deaden the sound.

Wife's Fads

Dear Miss Brookfield:

Are all women silly? Or is it just my wife and her friends? Everything that is new and fashionable my wife has to buy, even if it looks terrible. It's the same with fads. Now she's on an astrology kick. Last year it was something else. What next?

H.P.

Dear H.P.:

If it's just for kicks, what's so terrible about it? But if she tells you she didn't cook dinner because "the stars said so," you've got a legitimate complaint. But in all fairness, before you call all women silly, consider that men, too, have their fads and fashions. How many men did you see with beards 20 years ago? Or colorful shirts and flowing ties?

Men have interests that leave the majority of women cold. How many women enjoy prizefights? Or playing for hours with model trains? We're not knocking either the sport or the interest (we can well understand any adult's fascination with miniatures, whether it's trains or doll house furniture). Just try to be a little tolerant of her harmless "kicks".

New Look

Dear Miss Brookfield:

When I look at the new fall styles I could scream. Young women can afford to wear the midi look and add 10 years. But not we older women. I'm not advocating minis. But isn't there a happy middle ground in hemlines? What are the fishion designers trying to do to us?

K.Y.

Dear K.Y.

I doubt that the designers are trying to "do" anything to us, except convince us to buy new wardrobes. This, of course, is tough on the mudget-minded woman who has spent the last four years raising her hems and will probably spend the next four dropping them (if there is enough fabric left to do so). Either get out your sewing basket or stiffen your backbone and find a becoming length and stick to it. Or just wear pants-suits until the mini-versus - midi hassle is settled once and for all.

UNITED COUNTIES OF STORMONT, DUNDAS AND GLENGARRY

NOTICE

The County By-law for the payment of fox bounties within these United Counties has been repealed effective September 30, next.

No fox bounties therefore will be paid by these Counties after that date.

L. C. KENNEDY,
County Clerk-Treasurer.

35-6c



Peter Ward

The Green (e) convert

OTTAWA — Energy Minister J. J. Greene underwent a conversion process late last month. He made his first trip to the Arctic and came back a disciple of the North.

"I used to sit in meetings and listen to guys raving about the Arctic," said Joe on the way home. "I used to wonder why they were so hepped up on the Arctic. Now I know. I'm hooked, too."

Mr. Greene, who was about Number six on the list of VIPs to tour the Arctic this summer, traveled more than 8,000 miles on his eight-day tour through the North.

He rode on barges up the Mackenzie River, flew in bush planes over the Tundra and forest, mucked about on drill rigs within spitting distance of the Arctic Ocean, and inspected a live trapped polar bear in Churchill.

He inspected at least three different mines, marched through refineries, caught lake trout in Great Slave Lake, and became an admirer of the Eskimo.

He also saw the unbelievable oil development taking place on Alaska's north slope at Prudhoe Bay, where 25 billion barrels of oil wait beneath the frozen tundra.

He flew up the Mackenzie River low-level to inspect the proposed pipeline route to take that oil to the markets of North America, too.

It was a wearing trip for a guy who is supposed to have a weak heart, but Joe Greene appeared to thrive on the diet.

He left Ottawa looking wan and tired, then looked even worse after the first day. From there on, things picked up and Joe Greene started losing that tired look, although he seldom got more than six hours sleep a night.

At Inuvik he became convinced that Canadian Indians and Eskimos were not getting enough say in how the North is developed.

"It's not through any intent of the pipeline and oil companies," he said. "They're doing their best. But when you learn there are 150 scientists working on ecological problems and only one young Eskimo girl doing research into the human problems that are being created, well, you know there's something lacking."

Joe has promised to take up the cause of the native people, although the matter is out of his sphere, and make sure they are informed of plans for northern development before it happens — so they can have a share of the decision-making.

He's also convinced that energy mines and resources should have charge of policing the safety regulations for exploitation of northern resources, particularly in oil.

"If that gas blowout on Melville Island had been crude oil instead of just gas," said Joe, we'd have a disaster on our hands."

The Drake Point well, drilled last year by Panarctic Oil, of which the Government owns 45 per cent, blew out in early summer of 1969 — and according to reports is still leaking natural gas.

Joe Greene was convinced, too, that the Government operations in the Arctic need more co-ordination.

There now are about eight Government departments involved in the Arctic, Northwest Territories, and Yukon, but the only co-ordinating body is a committee of deputy ministers which hasn't met for four months, as of the end of August.

That's the kind of operation that leads to departmental rivalry, waste by duplication, and useless projects. It's the kind of muddling Canada can't afford if we want to make the Arctic truly ours, not just the subject of empty chauvanism.

Toronto Telegram Syndicate

Why settle for low prices alone when...

DOMINION GIVES YOU LOW PRICES PLUS QUALITY

DOMINION

Sunbrite Parchment Wrap COLORED MARGARINE	1-Lb. Pkg.	23¢
Allen's Assorted FRUIT DRINKS	48-OZ.TINS	3/$1
Maple Leaf CHEESE SPREAD	16-OZ. JAR	63¢
Buds — Macaroons — Wafers DOMINION CANDIES	8-OZ. PKG.	3/$1
HABITANT VEGETABLE OR PEA SOUP	28-OZ. TIN	23c
Richmello PUMPKIN PIES	20-OZ. EA.	2/85¢
Bicks' ASSORTED RELISHES	12-OZ. JARS	3/$1
Canadiana TABLE SYRUP	32-OZ. JAR	3/$1
Stokely's FANCY VEGETABLES	14-OZ. TINS	4/99¢
Ont. Grown — Firm & Juicy LOBO APPLES	5-LB. BAG	59¢
Canadian Grown No. 1, Crisp, Tender PASCAL CELERY	Size 24	2/39¢
Canadian Grown No. 1, Firm, Crisp GREEN CABBAGE		2/29¢
Canadian Grown No. 1 Tender WASHED CARROTS	5-LB. BAG	29¢
Canadian Grown No. 1 TURNIPS	POUND	7¢

FRESH, SHANKLESS, WHOLE OR HALF LEG OF PORK ROAST LB 59¢

RED BRAND BEEF BLADE ROAST	LB	59c
IDEAL FOR B.B.Q. — GROUND HAMBURG	POUND	59c
RED BRAND BEEF — BONELESS RUMP ROAST	LB	1.09
MEATY, TENDER PORK HOCKS	LB	29c
C.O.V. WRAPPED — 2-3 LB. AVG. GRADE "A" CHICKENS	POUND	29c
SWIFT'S PREMIUM RINDLESS BREAKFAST BACON	1-LB. PKG.	89c
COUNTRY CLUB BONELESS POT ROAST	POUND	87c
BURNS' S.P., V.O.V. WRAPPED COTTAGE ROLLS	LB	69c
MARY MILES WIENERS 2-lb. pkg.		99c
TENDER, SLICED PORK LIVER	LB	39c
MARY MILES BEEF and PORK SAUSAGE	POUND	59c
MAPLE LEAF BOLOGNA	By the Piece lb. 39c	Store Sliced lb. 49c

STORE HOURS: Mon. 9-6; Tues. 9-6
Wed. 9-12; Thurs. 9-6; Fri. 8:30-9; Sat. 8:30-6.

Values Effective Till Closing, 6 p.m., Saturday, September 12, 1970
We Reserve the Right to Limit Quantities — Everything Guaranteed

Post time 7:45 p.m. nightly except Tues. & Thurs.



10 Action Packed Harness Races
Licensed Lounge and Dining Room. Glass enclosed and air-conditioned.
Free Parking.

RIDEAU CARLETON RACEWAY
Bank St (Hwy 31) South to Albion Rd
Call 822-2211 for dinner reservations

MORRISBURG FUEL & HEATING LTD.

OFFERS YOU 24-HOUR FREE BURNER SERVICE

Free emergency service, free furnace inspection, adjustment and clean-out are yours with our oil heating contract.

SUNOCO HEATING OILS

Made by the originators of famous Custom-Blended Blue Sunoco Gasoline

Morrisburg Fuel & Heating Ltd.

Murray MacDonald, Prop. *Tel. 543-2833*

FLAVOUR CRISP CHICKEN
PAQUIN PARK MOTEL
PHONE 543-2026
TAKE-OUT ORDERS

RUBBER STAMPS
THE MORRISBURG LEADER
SEE US FOR FAST SERVICE

FOR AREA CORN-GROWERS

RAINFALL AND HEAT UNIT REPORTS

Supplied by Ontario Department of Agriculture & Food Extension Branch, Winchester, Ontario

	South Mountain	Chesterville	Morrisburg
Rainfall Last Week	1.24	1.19	1.86
Accumulation to Date	14.84	15.72	20.32
Heat Units Last Week	126	134	126
Accumulation to Date	2528	2685	2474

LOCAL and GENERAL

Get your Ontario Gun Licence now at WEEGAR'S, on the Mall.

Mr. and Mrs. D. Parleviet, and Mr. and Mrs. J. Bloot from Katwyk Holland, are welcomed to Morrisburg where they are guests of Mr. and Mrs. Kurt Polak for three weeks.

Mr. Peter Fraser of Glasgow, Scotland, is enjoying a visit with his brother, Thomas E. Fraser and Mrs. Fraser at Morrisburg.

Mr. and Mrs. David Killens of Schumacher, Ontario, spent a one-week vacation with Mrs. Killens' sister, Mrs. Tim LaPierre and Mr. LaPierre and family.

Danny Cummings of Williamsburg, and Cindy Cummings spent a few days with their grandparents Mr. and Mrs. Tim LaPierre.

DANCE — At the Morrisburg Civic Centre, Saturday, September 12th, 9 to 12. Music by the One St. Ives.
34-5c.

Mr. and Mrs. Harry LaPierre of Lynhurst, Ontario, called on Mr. and Mrs. Tim LaPierre on Sunday.

BORN—At Winchester Memorial Hospital, on Thursday, September 3rd, to Mr. and Mrs. Orville Smyth, Iroquois R.R. 1, a daughter.

BORN—At Winchester Memorial Hospital, on Friday, September 4, to Mr. and Mrs. Verlin Gallinger, Ingleside, R.R. 2, a daughter.

Mr. and Mrs. Francis Bird of Watertown, N.Y. called on their aunt and uncle, Mr. and Mrs. Tim LaPierre.

The Red Cross Work Rooms in the Shopping Centre will be open each Tuesday afternoon. An invitation is extended to all those who are interested in the work of the Red Cross Society in sewing, quilting, knitting, etc.

BORN—At Winchester Memorial Hospital, on Sunday, September 6, to Mr. and Mrs. Bryan Dawley of Morrisburg, a daughter.

Howard Ferguson, North Augusta returned home Sunday after an extended tour of Japan and Hawaii travelling via Chicago and Seattle with a direct flight to Tokyo on Northwest Orient Lines. During his tour of Japan he visited Nikko National Park, toured Toyota Motor Company plant at Toyohashi and Toba, where the famous Mikimoto Pearl Island is located and there he saw the Ama women diving for oysters. He also visited many other places in Japan, including Kyoto, the ancient capital, and it was from here that he visited Expo 70 at Osaka. In Honolulu he visited Waikiki Beach, returning home via Los Angeles and Toronto.

BURTON - LAFORTUNE

Mr. and Mrs. Clark Burton wish to announce the forthcoming marriage of their daughter, Glenda Lea, to Richard Noel Lafortune, eldest son of Mrs. Marion Lafortune and the late Ernest Lafortune, of Morrisburg. Marriage will take place on Friday, September 11th, 1970 at 7 p.m. in St. Mary's Catholic Church, Morrisburg. Reception will be at Treasure Island Inn, Ingleside, Ontario.
35c.

PLANNING A NEW HOME
PLANNING A NEW GARAGE
PLANNING A RENOVATION
PLANNING SOMETHING IN CONCRETE
H. S. Lannin Ltd.
GENERAL CONTRACTORS
WINCHESTER, ONT.

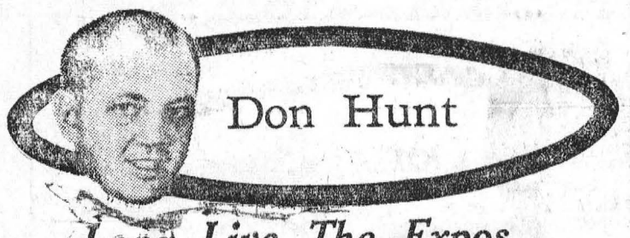

Don Hunt

Long Live The Expos

MONTREAL — An American, on his first visit to baseball's only foreign entry, flew in from New York. The flight path gave him a birdseye view of what once was Expo 67 and is today a red-ink misadventure of Jean Drapeau entitled Man And His World.

A little closer in, the plane passed over Jarry Park, an open-air minor league stadium that is a tribute to the same Mayor Drapeau.

"I've never seen a major league stadium without a roof," the American said as he purchased his ticket by computer at a downtown Montreal office. That is just one of the many snide remarks about the home of Montreal Expos.

But one baseball game in the "happy" atmosphere of Jarry Park wins over even the most outspoken critics.

The simple reason is that the fan is king at Jarry Park. The success at the gate is due to a first-class promotion job by the Expo management plus a determination by the citizens of Montreal to show the rest of Canada that the country's biggest city is also the best sports town.

Attendance the first year was 1,200,000 — despite a stadium that only seats 28,000. Major league standards are supposed to be 50,000 and Mayor Drapeau promised a dome stadium if Montreal was awarded a franchise. Of course, domes are not built overnight and the Mayor first had to figure out a way to have his stadium at the expense of all Canadians. The Olympics have given him his opening.

Jarry Park was supposed to be a temporary location. But with attendance up 10 per cent this season, the Expos will probably call this home for a long time.

In late August, the league-leading Cincinnati Reds came to town for a three-game series and Jarry Park was packed despite rain and cold. The Expos may be last, but unlike the New York Mets who drew sellouts in the early years with a poor team, Montreal isn't far away from being a contender.

In fact, in their final six meetings, the Expos took five games from Cincinnati.

But win or lose, the Montreal fans have a good time at the ball park.

A bilingual scoreboard keeps them amused and organizer Fernand Lapierre never lets fans become bored when play on the field slows down.

One visiting general manager told the Expos Jim Fanning that "if you want to talk trade with us, the organist is first on the list."

Lapierre is that good. Before the game, between innings, foul balls, rallies or pitching changes, Lapierre turns on the fans

A conference between pitcher and catcher may be accompanied by something like: "Parlez-moi d'amour." (Speak to me of love.) A pitching change by the opposition can result in a few bars from the funeral march.

For a man who never saw a baseball game before last year, Lapierre has an amazing ability of being on top of the play.

The man who operates the scoreboard has a similar knack of giving the fans what they want.

Certainly, the Expos put a lot of effort into making sure their operation is first class

It was typical of their thorough approach that they found a tax loophole and convinced Ottawa that ball players costing $250,000 each were of limited value in five years. In fact, most of them were of little value at the time.

If any business deserved support of all Canadians, the Expos are that business. They've pumped millions into the Montreal economy this summer. Hotel rooms are impossible to obtain when the Expos are at home.

And their convincing arguments with Ottawa open doors to similar proposals from other cities. Sport in Canada will benefit.

© Toronto Telegram Syndicate

Ont. Birth Rate Climbing

In 1969, 131,775 babies were born in the hospitals of Ontario according to the Ontario Hospital Services Commission's recently issued Annual Report on that year. This was an increase of 4,367 hospital births over 1968 and the first time there has been an annual birth increase since the Commission began to operate in 1959. The number of hospital births per thousand of population dropped annually from 25.5 in 1959 to 17.4 in 1968 and rose to 17.7 in 1969. No reasons for the 1969 increase were advanced by the Commission and it is too early to say if a new trend is indicated.

'Last year' stated Mr. Stanley W. Martin, the Commission's chairman and general manager, in commenting on the report, 'the hospitals of Ontario provided 15.9 million days of care for 1.350,039 patients. This represented,' he continued, '1,978 days of care per thousand population and an overall average length of stay of 12.5 days'

Mr. Martin pointed out, further, that the number of days care per thousand population was the same as in 1968 but there was a drop of 0.3 days in the average length of stay. The length of stay in active treatment (general) hospitals dropped from 10.5 days in 1968 to 10.3 days in 1969; in convalescent care and rehabilitation hospitals it dropped from 48.5 to 45.6 days, and in chronic care hospitals it dropped from 238.1 to 225.6 days.

The eport says the total cost of operating all types of nospitals in Ontario last year was $814.7 million including provincial payments to mental hospitals of $138.7 million and to tuberculosis sanitoria of $4.4 million. The Province bears the full cost of care in mental hospitals and tuberculosis sanitoria since the Federal Government does not share in these costs. In all, the Provincial Government spent $272.6 million for hospital care and related services in 1969 including special and capital grants and loans, and contributions to the Commission plan.

The total cost of the Ontario Hospital Insurance program in '69 was $677.1 million and this was financed by $396.4 million in government contributions and $280.7 million in premiums and investment income. The 1969 cost was an increase of 18.1 per cent over 1968 when the total bill for the plan amounted to $573.4 million. The Federal Government contributed $315.1 million to the plan in 1969.

A two percent increase over the previous year in the number of hospital beds resulted in 49, 304 beds being available throughout Ontario in all public, private and federal hospitals, and nursing homes temporarily approved for chronic care at the end of 1969. This increase kept pace with the increase in population during the year and resulted in 6.7 beds per thousand eligible population being available at the end of the year, the same number as at the end of 1968.

The number of insured people as of December 31, 1969 was 7,387,460, a 1.6 per cent rise over 1968. Approximately 5.2 million on the insured were covered through group 1.7 million on a pay-direct basis and the remainder (423,441) were citizens insured under welfare arrangements or covered as hospital indigents.

There was an over-all increase from 1968 to 1969 of 44.5 per cent in the cost of out-patient services (19.8 million to $28.6 million).—However this was 10.6 per cent less than the 1968 increase over 1967 which reflected the additional benefits which became effective in the latter part of 1968 and brought about an increase in out-patient utilization.

The report reveals that there was a 57.8 per cent increase in the number of hospital ambulance services, from 45 at the end of 1968 to 71 at the end of 1969. Central ambulance dispatch centres are now established and fully operational in Metropolitan Toronto, Hamilton, Ottawa and Windsor.—During 1969 approximately 250,000 ambulance runs were made, including 165 transfers by air.

OFFER PRIZES FOR ABILITY TO WRITE

If you are a high school student and have creative writing ability, your talent might pay off this year

Canada Permanent Trust is offering more than $5,000 in cash awards to Canadian high school students with writing talent.

The grand prize winner will receive $1,000 and be presented with the award in December at a dinner in Toronto attended by top professional writers.

Cash prizes amounting to $500 will be awarded in each province, along with honorable mention certificates.

Information about the contest is available from the heads of language departments in all schools.

5,000 SEE PARADE THROUGH CARDINAL

Ideal weather favored the estimated 5.000 people who turned out to see the annual Labor Day parade Monday at Cardinal.

Led by Jack Campbell and his decorated saddle horse, 35 floats, eight vintage cars, 20 saddle horses, assorted ponies and clowns and Conway Darling with his famous companion hen, the parade, with its 14 bands, wound its way through town to the community centre and back to the Benson Public Schol.

"UP THE FRONT"

A Story of Morrisburg

SPECIAL PRICE

$2.95

At the Following Morrisburg Outlets:

RHEA RITA

BEAUTY SALON

WEEGAR'S

CONFECTIONERY

REG. MEETING OF WILLIAMSBURG TWP. COUNCIL

The regular meeting of the municipal council of the Township of Williamsburg was held on Saturday, September 5th in the I.O.O.F. Hall with all members present.

The application of Ontario Hydro to sell certain lands in lot 36, Con. 1 for residential purposes was approved.

It was the decision of council to accept the responsibility for the maintenance of a caution light at the centre entrance to iRverside Heights. A great deal of time was spent in a discussion in connection with the Road and Bridge expenditure which had been cut by the Provincial Government by some $20,000.00. It was the decision of council that in this regard many of the proposed road programs would have to be cancelled for 1970.

The proposed construction of a new garage was discussed with views obtained at a former meeting from Mr. Kostick General Planner and Mr. Alguire of the Dept. of Highways considered. The entire plans for this construction hinges on several items that will have to be considered before any permanent plans could be mad. e

The clerk-treasurer reported that the payment of dog tax had been very good during the past month.

The meeting did then adjourn.

BROWNIES MARCH TO HELP BOY TOTALLY BLIND

On Saturday, Sept. 26, 1st Morrisburg Brownie Pack are holding a Walkathon to Glen Becker and return, as their way of "Lending a Hand" to Rodney Barkley of Williamsburg.

Brownies and Tweenies will be leaving from Morrisburg High School building at 9 a.m. sharp. Check points have been arranged at 1 mile spacings, with a break at Glen Becker for a cold drink. Total distance will be 6 miles.

Anyone knowing a little girl who wears a brown uniform on Wednesday nights, and would like to be one of her sponsors, please call her and give your name, and amount per mile.

If you don't know a Brownie, please call Brownie Guides: Mrs. Joan Sheldrick, 543-2113 — Mrs. Linda Smithson, 543-3066 — Mrs. Charlene Baker, 543-3063.

Brownies will be around to collect their pledges before the following Wednesday after their walk.

QUIET WEDDING IS SOLEMNIZED AT OTTAWA

A quiet wedding took place in Ottawa, onSeptember 4, 1970. When Judge R. Vincent, united in marriage, Brenda Lee Beckstead and Ronald Snider. The bride is the daughter of Mrs. Orlean (George) Laware of Ogdensburg, N.Y., and Howard M. Beckstead of Iroquois, Ont. The groom is the son of Mr. and Mrs. Keith Snider of Ingleside, Ontario.

The bride chose for her wedding a pale yellow nylon chiffon dress (knee length) with silver sequin accessories, and wore a corsage of American Beauty Roses. Mrs. Linda Montroy, sister of the bride, was Matron of honor, she wore a medium blue nk(ee length) nylon dress with white accessories.

Lee Barkley was best man.

Mr. and Mrs. Snider will spend their honeymoon at Niagara Falls.

The couple will continue residing in Ottawa where they are both employed.

K.C.A.T. AUTUMN SHOWCASE '70

The fourth annual Autumn Show case at the Kemptville College of Agricultural Technology will be held on Sunday, September 20, from 11:00 a.m. to 6:00 p.m.

This year's program will be designed to interest both the rural and urban family. The purpose being to show how today's agriculture works to meet the needs of the consumer.

Of particular interest to the urban family will be demonstrations in classroom TV, credit costs, budgeting, time payments, and why pesticides are a must in agriculture.

Continuous movies on pesticide usage; pork. production, processing and grading. will be shown in addition to tours of various field plots

PLEASE HELP THE C.N.I.B. IN THEIR CAMPAIGN

WILLIAMSBURG

Mr. and Mrs. Steven Naric of Toronto spent the week end with Mr. and Mrs. Charlie Pitts. While here they attended the wedding of her sister Janet, to David Carkner of Chesterville.

Mr. Graham Wells of Colquhoun spent a few days in Ottawa with his son Mervyn and Mrs. Wells.

Mr. and Mrs. Ross McMillan of Scarborough is spending this week with Mr. and Mrs. Frank McMillan.

Mr. and Mrs. Irwin Barkley and Carman of St George spent the weekend with Mrs. Oscar Barkley and other relatives.

IT'S LIONS

BINGO TIME!

SAT., SEPT. 12TH 8 P.M.

BACK AT THE

BROCKVILLE MEMORIAL CENTRE

Grand Prize - $2,000 - 50 Calls

OR $1,500.00 CONSOLATION — JUMPS $500

3 GREAT SHARE-THE-WEALTH RUNS ABOUT $1,000 EACH

BABY JACK NOW $75 — JUMPS $25

JUMBO JACK NOW $300 — JUMPS $190

SNOWBALL NOW $300 — JUMPS $100

4-WAY GAME FOR $25 — $50 — $75 — $100

12 REGULAR GAMES and FIVE $25 DOOR PRIZES

20 GAMES IN ALL, AND A MONEY-TREE

The Winners at our last Bingo took home the Grand Prize of $2,500 in 51 Calls. The 3 Great Share-The-Wealth Split $3,000. The other games split over $1,400.00.

Only 2 More Bingos After This One — Sept. 21, Oct. 3.

NOTICE

Will those people of the Village of Morrisburg who had water in their basements after the flash flood on September 4th, 1970, kindly notify the undersigned to aid us in remedial assessment.

(Signed): LLOYD D. BARKLEY,
Clerk-Treasurer,
Village of Morrisburg.

OFFICIAL OPENING

OF THE

Upper Canada Golf Course

Club House

3:30 P.M.

SATURDAY, SEPTEMBER 19, 1970

AND

EXHIBITION PLAY BY

MOE NORMAN AND ADRAIN BIGRAS

TEE OFF 10 A.M.

PRO PLAY WILL BE FOLLOWED BY

A GOLF CLINIC

THE PUBLIC ARE CORDIALLY INVITED TO ATTEND. NO ADMISSION CHARGE

THE ST. LAWRENCE PARKS COMMISSION, Morrisburg, Ontario

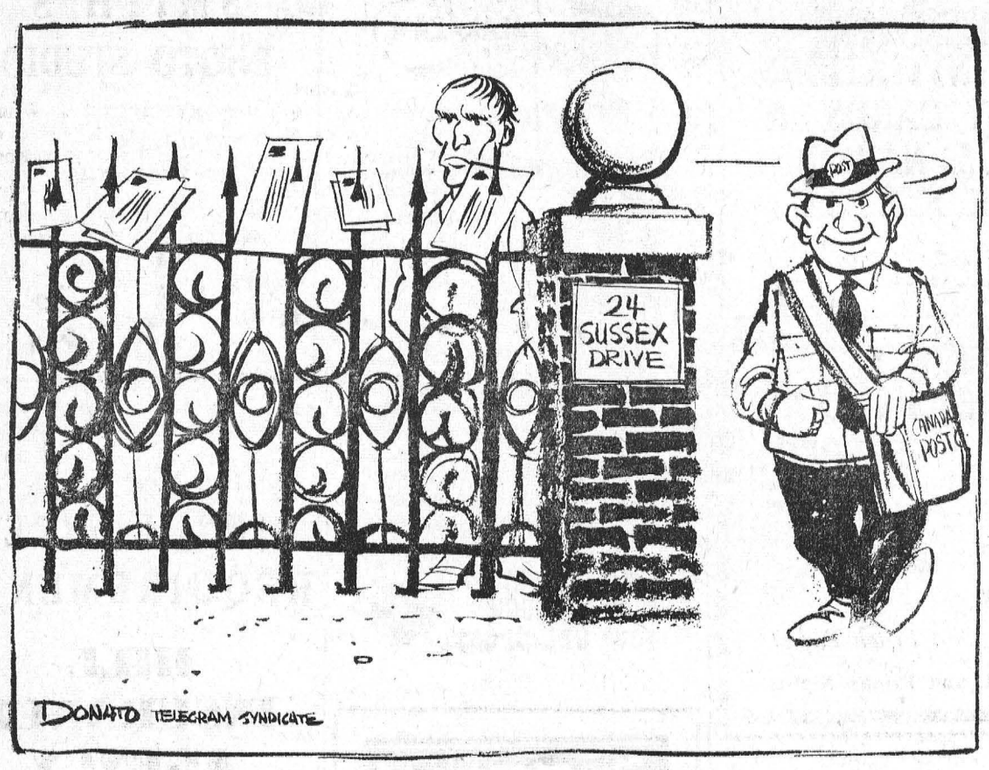

DEPARTMENT OF LANDS AND FORESTS

Weekly Report

The open seasons for upland game, migratory birds and big game for the Kemptville forest district are as follows. Daily limit and possession limit are included.

Hungarian Partridge, Sept. 26-No. 21 — daily limit 8; possession 16.

Ruffled, Spruce Grouse Sept. 26 to Dec. 15 — aggregate 5; aggregate 15.

Sharptail Grouse, Sept. 26-Dec. 15; limit 5; possession 15

Ptarmigan, Sept. 26 - Dec. 15—limit 5; possession 15.

Pheasants, Sept. 26 - Dec. 15—limit 3.

Bobwhite Quail, No open season.

Rabbits Sept. 26 - March 31, 1971 limit 6.

Squirrel, Sept 26 - Dec. 15 — 10—10

Geese, Sept. 26 - Dec. 15 — 5—10

Ducks Sept. 26 - Dec. 15 — 5—10

Woodcock, Sept. 26 - Dec. 15 — 8—16

Wilson Snipe, Sept. 26 - Dec. 15 — 10 — 20

Deer (Lanark Co. north of No. 7 and 43) November 2 - Nov. 14 — possession 1

Deer (remainder of district — November 2 - Nov. 5 — Possession 1

All dates are inclusive.

Please note the following:

There is NO open season for Sharptail Grouse in Grenville County.

A daily limit of six rabbits applies to Cottontails ONLY.

Daily and possession limits of ducks is exclusive of mergansers.

Not more than one canvasback or redhead duck may be taken daily and not more than two canvasback or two redhead ducks may be possessed.

Not more than four woodducks may be taken daily and not more than eight in possession.

On or after October 10, two additional scaup or goldeneye may be taken daily and four additional scaup or goldeneye may be possessed.

Please note that the length of the open season for deer has been reduced from six days to FOUR days in Lanark County south of Highways No. 7 and No. 43 to Smiths Falls, Leeds, Grenville and Carleton Counties. Russell, Prescott, Glengarry, Stormont and Dundas Counties have a four day season. Only shotguns are permitted to hunt deer in these latter five counties including Carleton County east of the Rideau River.

For more detailed information you should consult the summary of hunting regulations or the Migratory Birds Convention Act.

Sale of Seized Articles:

A sale by auction of seized firearms will be held on Saturday, September 19, at 1:00 p.m. at the G. Howard Ferguson Nursery, Kemptville, Ontario.

Viewing of this equipment will be possible on September 17 and 18 between the hours of 9:00 a.m. and 4:30 p.m. and on September 19 from 9:00 a.m. to 11 a.m

Approximately 150 items go on the block

Most Canadian birds winter in Southern United States, Central and South America and are protected by treaty during migration.

FOREST FIRE DANGER THIS FALL

by: D. Kennedy, Chief Ranger,

Summer vacations are now almost at a close for most people. The feel of the fall season is creeping upon us with shorter daylight hours, chilly mornings and cool evenings. Trees are beginning to turn to their fall colours; the man of the house is exchanging the fishing rod for his hunting gear.

Weekend trips to the country for hunting or just observing the fall beauty will soon begin. Fall is considered by many as the most beautiful season of the year. Unfortunately, along with this beauty is the ever present danger of fire. A discarded cigarette butt or match, an unattended campfire are often just enough to trigger a roaring inferno of destruction in our forests.

All persons using forested areas are urged to use a little extra care with fire. Remember, it is unwise to smoke while walking or working in the bush. Persons wishing to smoke must stop to do so, then the cigarette must be extinguished thoroughly before proceeding. Camp fires should not be used unless absolutely necessary. If so, an area should be selected beside water and the fire should be built on mineral soil. Keep the fire small and never leave it unattended, and drown it with water before leaving.

You can help prevent forest fires

CEDAR GROVE

Bert Donkers and his Tena returned home from Western Ontario where they were employed during the Summer. Bert will enter Queens University this month.

Mr. and Mrs. Ray Dixon and daughter, Mary, of Ingleside and Miss Mary Begg of Monkland spent Tuesday evening with Mr. and Mrs. Glenn Dafoe.

Tyrell and Earl Waldroff of Sandtown, were Sunday tea guests of Mr. and Mrs. Frank Dafoe.

Mr. and Mrs. Arthur Baker and Dale visited Mr. and Mrs. Bert McLellan of Merrickville Sunday afternoon



FRESH, LEAN,

LOIN PORK CHOPS lb. 69c

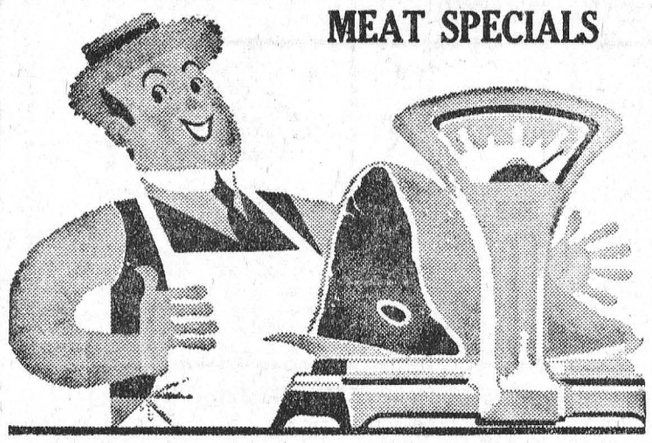

MEAT SPECIALS

SCHNEIDER'S TASTY
FRESH PORK HOCKS 4 lbs. 99c

BURNS' SHAMROCK BRAND — POUND
PORK SAUSAGE - - - 53c

FRESHLY SLICED — POUND
PORK LIVER - - - 43c

FRESH YOUNG PORK — POUND
CENTRE CUT CHOPS - - 85c

BURNS' SHAMROCK BRAND — 1-LB. PKG.
BREAKFAST BACON - 89c

FRESH YOUNG PORK — POUND
FILET END LOIN ROAST - 75c

FINE GRANULATED
WHITE SUGAR
10-lb. bag - $1.05

PANTRY SHELF CHOICE — 28-OZ. TINS
Tomatoes - 3/89c

MAXWELL HOUSE — 1-LB. PKG.
Coffee - - - 99c

KRAFT — 48-OZ. JAR
Miracle Whip - 89c

STOKELY'S FANCY GOLDEN
CREAM STYLE CORN
10-oz. tins - 4/49c

VanCAMP'S FANCY
BEANS with PORK
14-oz. tins - 5/$1.00

YORK FANCY — 15-OZ. PKG.
Frozen Raspberries or Strawberries - 49c

HABITANT STRAWBERRY OR
RASPBERRY JAM
24-oz. jar - 59c

MAXWELL HOUSE — 10-OZ. JAR
Instant Coffee $1.79

UNION CARBIDE "GLAD" 26" x 36"
GARBAGE BAGS
Pkg. of 10 - 69c

LIQUID DETERGENT — 24-OZ.
Swan - - - 39c

VIVA ASSTD. COLOURS
Toilet Tissue 6/99c

"THANK YOU" — PKGS. OF 50
Book Matches 3/49c

NEW! Regulated Phosphate Level
PUNCH DETERGENT
2 lbs., 10 oz. - 99c

FRESH FRESH Produce

CANADA NO. 1 GRADE YELLOW COOKING
ONIONS
10 POUND BAG 55¢

CANADA NO. 1 — SIZE 163s
BARTLETT PEARS - - 5/39c

ONTARIO NEW — POUND
WAXED TURNIPS - - - 6c

CANADA NO. 1 — 3-LB. BAG
CELLO CARROTS - - - 19c

CANADA NO. 1 — SIZE 24s
PASCAL CELERY - - - 19c

ALL VALUES EFFECTIVE TILL SATURDAY, SEPT. 12th, 1970
WE RESERVE THE RIGHT TO LIMIT QUANTITIES

HEINZ' Food Market

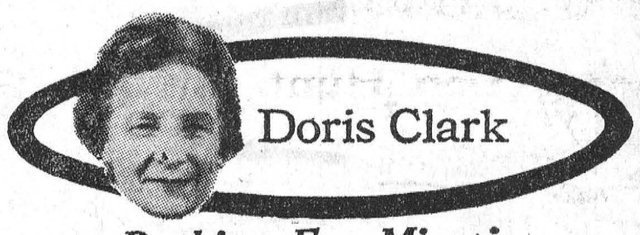

Packing For Miami

DEAR DORIS — My husband is attending a convention the middle of September in Miami, Florida. As it is our 25th wedding anniversary, I am accompanying him. We will be away 10 days.

Our problem is what clothing to pack. I expect there will be tours and fashion shows planned for the wives during the day, while the husbands are busy.

Convention Wife

DEAR WIFE — Pack light drip-dries — the kind you bless on hot summer days. Miami will be warm in September. Sleeveless dresses, sport shoes, light sweaters for the chill of evening — you'll live in them.

Put in drip-dry lingerie and a little plastic container of detergent for rinsing it out. One pair of high heels. A couple of cocktail dreses, one formal a stole for the shoulders (woven or fur), a small dinner handbag.

In the mail to you is the Air Canada booklet: For The Woman Who's Going Places, which is chock-full of helpful hints about packing, tipping, shopping, and other things a traveler needs to know.

Happy Anniversary!

DEAR DORIS — My small daughter was diagnosed as having receptive and expressive dysphasia. What does this mean? She talks very little and is behind in school.

Right now she goes to a school for retarded children and is making good progress. She was referred by the clinic to a school for emotionally disturbed children, but they are in no hurry to take her there.

At Sea

DEAR AT SEA — Psychiatrists are still learning about dysphasia, which is a malfunction of the faculty of speech. Receptive — a poor understanding of what is said or written. Expressive — poor ability to speak or write.

It may improve with training, although your girl may right now appear a perfect dunce; and she may show brilliance in mechanical or other skills not using words.

Encourage her in anything she does well; and get back to the clinic for more information. When a parent becomes persistent, a doctor will go out of his way to give the help he believes will be used.

DEAR DORIS — I am 13 years of age and would like some help. My parents are rather strict and will not let me go to a dance which I really want to go to.

Adults are there to watch us and it is quite safe. This dance starts about 7:30 and ends at 9, and is especially for pupils of Grades 7 and 8.

Help Needed

DEAR HELP NEEDED — Have your teacher or a responsible adult phone your mother and explain that this a school affair to which almost everybody goes. Be sure it is made clear that you will be brought home right after the dance and have her state who will be bringing you.

DEAR DORIS — Could you please advise me as to how one goes about finding a new job? They tell me that Canada Manpower will not help as long as you have a job.

I am presently employed as a head cashier in a large chain store and, although the pay is good and the work very challenging, my feet cannot take much more. I have only a Grade 10 education, but feel that all the experience I have had in public relations and handling of personnel should help me find something worthwhile. I do hope you can point me in the right direction.

Head Cashier

DEAR CASHIER — The right direction is your nearest Canada Manpower Centre. Counselors there help everyone — employed or unemployed — to find the niche which suits their talents. Aptitude testing now is done by persons trained to do it.

Just don't give up one job before you find another. With your experience, there should be a bright future for you in responsible work handling staff and serving the public.

Toronto Telegram Syndicate

Ken McConnell Premier Winner At C.C.E.

Ken Connell of Locus Lane Farm, Brockville, has been exhibiting his Holstein cattle at Central Canada Exhibition for many years, but has just won his first Premier Exhibitor award at this show. At that, it was a "squeaker" with runner-up Ken Baker of Elginburg having 63 points to Connell's 64.

Bertrand Boisclair of Ferme Boisclair & Fils Enr., Ste. Clothilde, Quebec, took the Premier Breeder award, again on a close decision, having a winning score of 50 points to Commell's 46.

Drummond Bros., Smiths Falls, showing at the C.C.E. for the first time, won both the four-year-old and mature cow classes against very strong competition, with home bred animals. The mature cow, — Rainbow Valley Petro Dina, was named Senior and Grand Champion Female by Judge W.A. Stinson, North Gower, with Glenark Governess Ellen R., the top three-year-old, taking the Reserve Senior and Reserve Grand Championships for Ralph J. Fawcett, Winchester.

Ralph Fawcett also showed the Junior Champion Female, the winning yearling, Sandy Crest R.A. Twiggy, with the Reserve Junior Championship going to Ken Baker on the second prize yearling, Ken-Brook Ivanhoe Pearl.

Quebec breeders were out in strength, exhibiting both the Grand and Reserve Grand Champion bulls. The Grand Championship went to John P. Bradley, Lachute, on his first prize yearling, Boyschool Tom Rockman, while Normand Fontaine, St. Marc, took the Reserve Grand Championship on the winning bull calf, Tourily Leader Citation Master.

Glenn Rivington, Carp, showed the first prize two-year-old heifer, and Locus Lane Farm the top Breeder's Herd.

A detailed list of awards follows: **Bull Calf:** 1. Normand Fontaine, St. Marc, Que., on Tourily Leader Citation Master (Reserve Grand Champion); 2. Ferme Dominique Savio, St. Jean-Baptiste, Que.; 3. Gerard Smits, Lancaster, Ont. **Bull, Yearling:** 1. John P. Bradley, Lachute, Que., on Boyschool Tom Rockman (Grand Champion); 2. Ferme Boisclair & Fils Enr., Ste. Clothilde, Que.; 3. Normand Fontaine. **Heifer, Yearling:** 1. Ralph J. Fawcett, Winchester, Ont., on Sandy Crest R.A. Twiggy (Junior Champion); 2. Kenneth Baker, Elginburg, Ont., on Ken-Brook Ivanhoe Pearl (Reserve Junior Champion); 3. C. Naylor, Lancaster, Ont. **Heifer, 2 Years:** 1. Glenn Rivington, Carp, Ont., on Glenholme Telstar Maisie; 2. William Carss, Arnprior, Ont; 3. Ralph J. Fawcett. **Heifer, 3 Years:** 1. Ralph J. Fawcett on Glenark Governess Ellen R. (Reserve Senior and Reserve Grand Champion); 2. Clifford Moodie, Ottawa, Ont.; 3. Locus Lane Farm, Brockville, Ont.

Heifer, 4 years: 1. Drummond Bros. Smiths Falls, Ont., on Rainbow Valley Fond Daisy; 2. Gerard Smiths; 3. Gerard Audette, St. Cesaire, Que.

Breeder's Herd: 1. Locus Lane Farm; 2. Clifford Moodie; 3. Ferme Boisclair and Fils Enr.

Aged Cow: 1. Drummond Bros. on Rainbow Valley Petro Dina (Senior and Grand Champion); 2. Locus Lane Farm; 3 Kenneth Baker.

BRIDES TO BE:
FOR ALL YOUR WEDDING INVITATIONS ANNOUNCEMENTS REPLY CARDS & ENVELOPES THANK-YOUS NAPKINS MATCHES & OTHER ACCESSORIES CALL
The Morrisburg Leader

STYLES & McINTOSH
COLOR TV STEREO
Phone 652-4397 *Iroquois*
ELECTROHOME G. E. MAYTAG
SALES & SERVICE
Record Bar: *8 Track Car Tapes* *4 Track Tapes*
Closed Mondays. **Open Tues. to Sat. and Friday Nights**

CUT OUT HERE

RESCUE BREATHING (MOUTH-TO-MOUTH)

THE CANADIAN RED CROSS SOCIETY

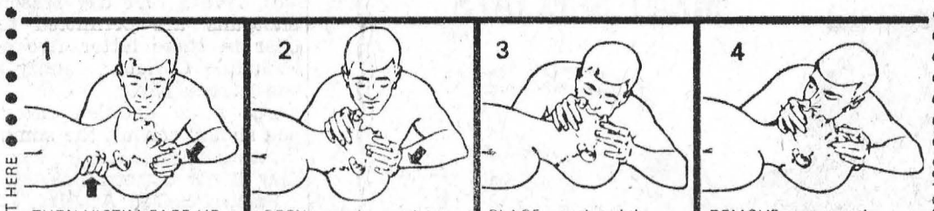

REPEAT steps 3 and 4 continuously. IF AIR PASSAGES ARE NOT OPEN: CHECK neck and head positions, CLEAR mouth and throat of foreign substances.

Start immediately. Don't give up. Send someone for a doctor.

For infants and children, cover entire mouth and nose with your mouth. Use small puffs of air about 20 times per minute.

Apply rescue breathing in case of DROWNING, CHOKING, ELECTRIC SHOCK, HEART ATTACK, SUFFOCATION and GAS POISONING.

CUT OUT HERE

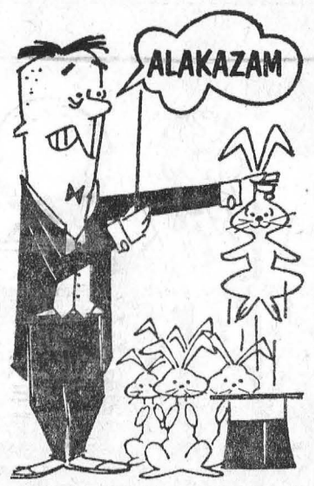

TRY AS WE MAY WE CAN'T GET BLOOD OUT OF A HAT. WE NEED BLOOD DONORS ... PEOPLE ... YOU. MAKE A DATE TODAY TO GIVE THROUGH YOUR RED CROSS.

SMITH'S PHOTO STUDIO
✡ PORTRAITS
✡ GROUPS
✡ WEDDINGS
We specialize in Children's Photographs IN COLOUR
62 Kyle Dr. Ph. 543-2873
MORRISBURG

For ALL Your
INSURANCE REQUIREMENTS
HILL INSURANCE AGENCY
MORRISBURG : ONT.
TEL. 543-3069



EARL BAKER
Exclusive Texaco Distributor of Heating Oils, Farm Gasolines and Lubricants in the Morrisburg Area.
TEXACO FUEL CHIEF
PHONE: 543-2962 or 543-2890
Morrisburg — Ontario

MURIEL'S FLOWERS
WORLD-WIDE WIRE SERVICE
PERSONAL ATTENTION TO ALL ORDERS RECEIVED
WINCHESTER 774-2201

MONUMENTS
Where You Buy The Best For Less
Satisfaction Guaranteed
NO. 1 GRANITE ONLY
Cemetery Lettering
DWIGHT CROWDER
WILLIAMSBURG, ONTARIO
PHONE 535-2683

When PLANNIN' A NEW HOME PLANNIN' A NEW COTTAGE PLANNIN' A RENOVATION PLANNIN' SEE LANNIN
H. S. Lannin Ltd.
GENERAL CONTRACTORS
PHONE 774-2637 WINCHESTER, ONT.

ARE YOU RUNNING SHORT OF BUSINESS CARDS? LETTERHEADS? STATEMENTS? ENVELOPES?
For These and *ALL* Your Printed Needs
Call 543-2987
or drop in at
The Morrisburg Leader

RIMPLES



OTLIS

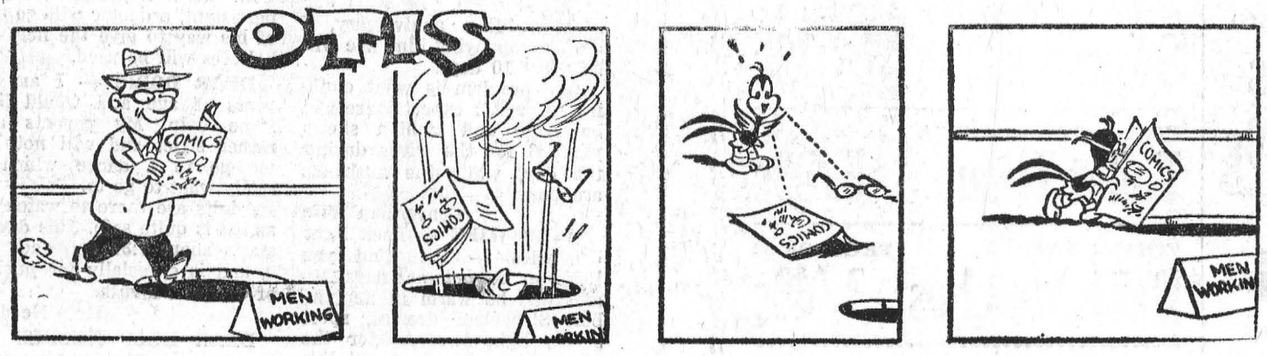

THE WHEELS

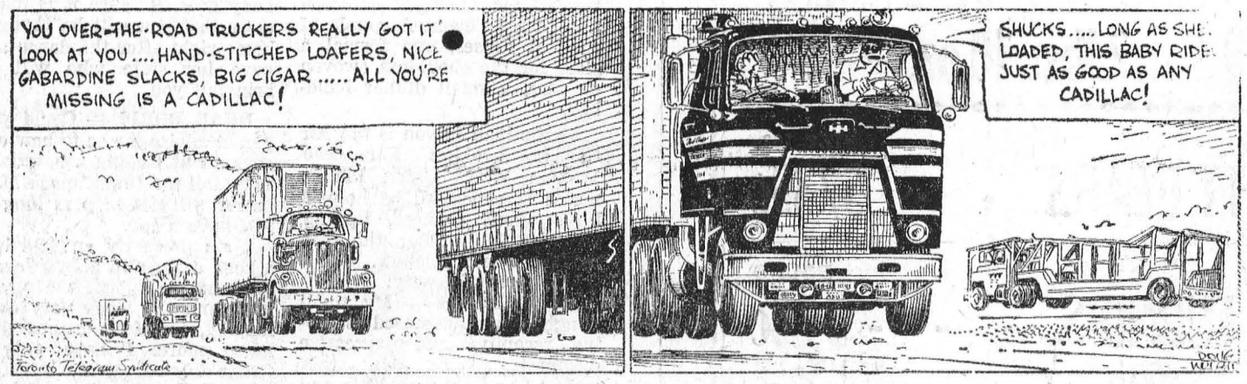

CYNTHIA

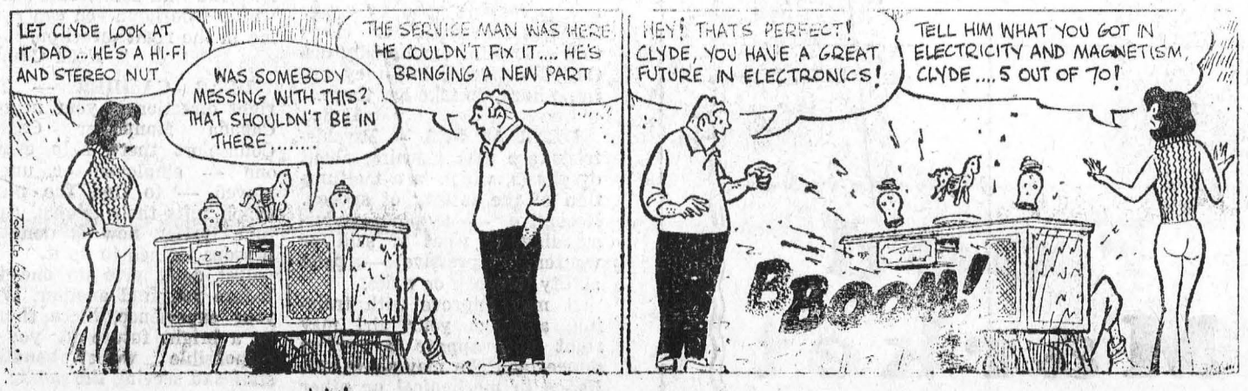

H. C. FAIRBAIRN & SON
FURNITURE DEALER
FUNERAL AND AMBULANCE SERVICE
PHONE COLLECT TO:
MORRISBURG: 543-2271
IROQUOIS 652-4775
WILLIAMSBURG 535-2950
Successor to G. Leonard Keck

WILLIE CASSELMAN
—PLUMBING—
MORRISBURG PHONE 543-2307

W. E. FITZSIMMONS
AMBULANCE AND FUNERAL SERVICE
IROQUOIS
ESTABLISHED 1924
SERVICE IS OUR MOTTO
652-4452 or 652-4577

Cars & Trucks For '71



1971 PLYMOUTH ROAD RUNNER TWO DOOR HARDTOP



1971 PLYMOUTH CUDA 340 TWO DOOR HARDTOP



1971 DODGE/FARGO B300 15 PASSENGER
ROYAL SPORTSMAN WAGON



1971 DODGE/FARGO B300 MAXI VAN

1971 OLDSMOBILE TORONADO



1971 ACADIAN





1971 DODGE/FARGO D100 DUDE



1971 DODGE/FARGO D100 ADVENTURER S/E

Buy, Sell, Trade, Hire, Rent, Find ... through WANT ADS

IN MEMORIAM

MATTICE — In loving memory of a dear husband and father, George Edward Mattice, who passed away one year ago today, September 9th, 1969.

Today recalls the memory
Of a loved one gone to rest;
And those who think of him today
Are those who loved him best.
The flowers we placed upon his grave
May wither and decay,
But the love for him who lies beneath
Wil never fade awlay.
—WIFE, ZENA, and FAMILY.

35c.

CARD of THANKS

I wish to express my sincere thanks to friends and neighbours, to Rev. MacDonald, and special thanks to the Legion and the staff of Dominion Stores for their gifts while I was in the hospital.

ARNOLD LAWLOR.

35p.

FOR SALE

NEW HOME FOR SALE. Electric Heat. Corner Orchard Way and Duncan St. 3 bedrooms; full basement. Approx. $5500 down. Immediate occupancy. For inspection,—

PHONE CARDINAL 613-657-4559

35p.

BEDROOM SUITE — Double Dresser, Chiffonier. $100.

PHONE 543-2282.

35tfc.

TABLE, MATTRESS, 2 DOORS, 1 Hot Plate, Accordian, Lamp Shade, 1 Cot. Apply at
8 ANNETTE STREET,
Morrisburg, Ont.

35p.

DRY APPLE-TREE FIRE-PLACE Wood for sale. Call after 6 p.m.
PHONE 543-3281.

35p.

1962 DODGE 4-door V.8 Automatic. Call after 6 p.m.
PHONE 543-2255.

35c.

CHOICE QUALITY TOP SOIL, Masonry Sand, Crushed Gravel, and Crushed Stone. Also Back Hoe and Truck Rental.
HARLAND VEINOTTE,
Telephone 543-2190

21tfc.

21" SYLVANIA TV. — $45.00.
PHONE 543-3266.

34-5c.

SCOTCH PINE AND SPRUCE for Transplanting.
PHONE 543-2465.

35tfp.

HELP WANTED

REGISTERED NURSE required at Glen-Stor-Dun Lodge, Cornwall, Ontario. Excellnt sallary, fringe benefits and working conditions.
Apply to:
K. A. MacMILLAN,
Administrator,
P.O. Box 373,
Cornwall, Ontario.

35c.

WAITRESS AND DISHWASHER wanted at the Loyalist Hotel.
Apply to Mrs. Locke,
Phone 535-2169.

34-6c.

FIRE: A FIERCE FOE

When you check your home for fire hazards, the basement is a good place to start. The furnace and water heater should be cleaned and checked regularly.

Don't let old newspapers or other trash accumulate - especially close to the furnace. Keep oily rags used for cleaning in closed metal containers.

For fire insurance on your home, contact your CIAG representative and ask about a home protection policy.

JUNIOR R. D. CASSELL
Phone 543-2075
Box 543, Morrisburg, Ont.

CIAG INSURANCE
CO-OPERATORS INSURANCE ASSOCIATIONS OF GUELPH

TO RENT

APARTMENT TO RENT (Furnished) (Heated). Two bedrooms, kitchen, family room (with powder room), living room and complete four-piece modern bathroom. Own private entrance, garage. Address 14A Hanes St.; Please phone 543-2840 for appointment. Apartment available immediately.

E. BRUCE TUTTLE.

35c.

SMALL APARTMENT FOR RENT. No. 4 Gibson St. Suitable for adults. Available September 1st.
PHONE 543-2127.

32tfc.

5-ROOM FRAME HOUSE with all modern conveniences. $125 per month. Available Sept. 15th. Must like country living. Appoint ment only
PHONE 543-2256.

34-6c.

TWO-BEDROOM APARTMENT; 1-Bedroom Apartment in Williamsburg. All modern conveniences.
PHONE 535-2261, or,
After 7 p.m., 535-2607.

34-5c.

UNFURNISHED APARTMENT. Automatic furnace. 1 bedroom. $60 per month. Available now.
PHONE 543-2019.

34-5p.

SMALL FURNISHED APARTMENT FOR RENT.
PHONE 543-3251

34-5p.

WORK WANTED

LICENSED ELECTRICIAN will do all kinds of Electrical Work and Repairs, including Small Appliances.
J. P. FORTUNE,
Phone 543-2241.

34-5p.

EXPERIENCED SECRETARY, Proficient typist, desires part time work. References.
PHONE 543-3355.

34-5p.

HOUSES FOR SALE

FULLY MODERN 6-ROOM FRAME HOUSE on nicely landscaped lot in Mariatown. Excellent view of the lake.
TOM COLIGAN,
Phone 543-2883.

10tfp.

FORMER ST. MARY'S RECTORY Corn. St. Lawrence and Second Streets. Apply
REV. D. W. MacDONALD,
Phone 543-2544.

tfp.

NEARLY NEW TOGGERY
Clothes for Infants to Adults
Boys and Girls
Come — See — Save !
MURIEL RENNISON
Caleb Street, Winchester
Open 10 to 5

1tfc.

GORDON W. THOM

REAL ESTATE BROKER
MORRISBURG
543-3055 PHONES 543-2133

GALLINGERTOWN $10,500—
Neat Frame Bungalow, 6 years old, with 100 acres of land, on paved road. Three bedrooms, 4 pc. bath large kitchen and living room. Car port. Low taxes. Owner moving.

WILLIAMSBURG $12,900—
Two storey Home, alum. siding. 3 bedrooms, spacious kitchen, living room. Modern facilities. Lot 100' x 116'. Three bay garage, presently rented as body shop. Considering all reasonable offers.

MORRISBURG $24,500—
Two-torey double home on 75' x 130' lot in desirable residential location. Each unit has 2 bedrooms, kitchen, livingroom, bath and full basement. F.A. oil heating. Presently rented. Worth while to investigate.

IROQUOIS $13,500—
Large Frame Duplex Home in good location. 3 bedroom apartment upstairs. Rent pays mortgage payments. 2 bedroom apartment downstairs. Full basement. F.A. Oil Heat. First mortgage $7,000 repayable $59 p.m. 6½% interest. All reasonable offers considered.

Salesmen:
Kurt Polak Res. 543-2824
Alex Scott Res. 652-4167

- Coming Events -

MORRISBURG MINOR HOCKEY ASSOCIATION
Registration of Minor League Hockey Players will take place 19th of Sept., 1970 between the hours of 10 a.m. to 12 noon at the Civic Centre in Morrisburg. This year's registration fees are $4.00 for the first child and $1.00 for each other child of the same family. Any play er not registered will not be allowed on the ice.
35-6c.

× ×

SWIMMING AWARDS
Swimming Awards and the $1.00 class attendance refund are to be presented in the Civic Auditorium, Morrisburg, on Friday, September 18, at 8 p.m. All those who have participated in classes at the Morrisburg Beach are asked to attend.
35c.

× ×

FASHION SHOW
Hats and Frocks. Tuesday, September 22, Wednesday, Sept. 23, at 8 p.m. Knox Presbyterian Church, Morrisburg. Admission $1.00. Buy tickets in advance to avoid disappointment at the following places: Brybar Flowers, Helen's Beauty Salon, Rhea Rita Beauty Salon, or from a member of the Club.
34-5c.

× ×

BINGO AT ST. MARY'S
Every Tuesday night at 8:00 p.m. sharp. Fifteen regular games. Five specials. Last game is a Super Special for $100.00. Four ways to win. tfp

DRESSMAKING

DRESSMAKING AND SEWING of all kinds.
MARIA JANSEN,
PHONE 543-2276.

34-7p.

SALES HELP WANTED

WANTED IMMEDIATELY — Man or woman to supply consumers, with Rawleigh Products. Can earn $50 weekly part time - $100 and up full time. Write: W. T. Rawleigh Co. Ltd., Dept. 1-289-336, 4005 Richelieu St., Montreal 207, Que.

35c.

HERE
is a new way to buy
HEARING AIDS
We guarantee satisfaction in 30 days or your money cheerfully refunded.
AND
Because we have no salesman's commission to pay, we cut the price of our Hearing Aids by $100.00.
Interested? Phone 774-2606 or write for an appointment.
SUMMERS' HEARING AID CENTRE
WINCHESTER, ONTARIO

AUCTION SALE

SEPTEMBER 19th — 11:30 A.M.
Having sold my Blacksmith, Machine and Welding Shop in Winchester, I offer for sale the following:

Atlas 10" ball bearing Lathe with key way cutter; Large Drill Press with H.S. Drills from ⅛ to 1⅝"; Universal Lawn Mower Sharpener; Lantz Section Knife Sharpener; Lincoln 180 amp. Welding Machine used about 5 hours; Welding Rods; 1-h.p. Electric Wagner Motor; ½-h.p. Motor; 1/3 h.p. Motor; ¼-h.p. Motor; ¼-h.p. Electric Drill with Reverse; Large Fan; 2 Electric Forge Blowers; 2 Tuyere's; Hand Bluower; 6" Steel Vise; 4" Steel Vise; 1 doz. Hand Made Tongs; Wood Working Combination with 8" planer and 10" Rip Saw; 22" Band Saw and Shaper; Tool Boxes Taps and Dies, both coarse and fine thread; Steel Cutting Machine will cut up to 3½" wide, ⅜" thick; Hammers, Chains, Hooks; Natural Gas Furnace, 180,000 B.T.U.s, used one winter; John Deere Hay Baler; 14T Model; Trailer, good for two Skidoos; Boat Wharf, 15' long, 3' wide, mounted on 2 rubber-tired wheels; Borbecue; Fire Extinguishers; 2 Wheel Chairs; 2 Folding Sleeping Cots; Tool Boxes; Some Antiques; Apartment size Electric Washer with Electric Wringer and many other articles too numerous to mention.

TERMS — CASH
HAROLD BALL, Auctioneer
J. L. BELWAY, Owner

35c.

TRY THE MORRISBURG LEADER FOR FAST SERVICE AND QUALITY WORK

FASTBALL FINALS
Norm's Gulf Fastball Team will appear in the second game of their final series against Iroquois at the Morrisburg diamond on Friday, September 11th at 7:30 p.m. Morrisburg leads the final series by 1 game to 0.
35p.

× ×

OLD AND NEW FRIENDS WELCOME
"PUB NIGHT"
Every Friday Night, 8:30 P.M.
Canadian Legion, Morrisburg
Entertainment by Del and Rog
NO ADMISSION CHARGE
35-7c.

× ×

ANNIVERSARY SERVICES AT ELMA UNITED CHURCH
The Anniversary of Elma United Church will be observed on Sunday, September 13th, 1970, at 11:00 a.m. and 8:00 p.m. Rev. N. Bowering of Bloomfield, Ont., will preach. Special music will be rendered. Everyone welcome!
35c.

× ×

HORTICULTURAL SOCIETY
The Morrisburg Horticultural Society meets on Tuesday, September 15th at 8:00 p.m. Special feature—Film and Talk by Mr. Lereau, of Kemptville on "Pollution at Home-Insecticides and Pesticides".
35c.

× ×

GUIDES REGISTRATION
Registration night for the Girl Guides will be held September 17, from 7 to 8 p.m., in Allan Hall, at Lakeshore Drive United Church. All girls between the ages of 10 to 14 years are welcome to join. Registration fee is $2.00.
34-5c.

NOTICE TO CREDITORS AND OTHERS

In the Estate of Charlotte Irvine Casselman Deceased

ALL persons having any claims against the Estate of Charlotte Irvine Casselman, late of the Village of Morrisburg, in the County of Dundas, widow, who died on July 6th, 1970, are hereby notified to send particulars of the same to the undersigned on or before October 2, 1970, after which date the estate will be distributed with regard only to the claims of which the undersigned shall then have notice, and the undersigned will not be liable to any person of whose claim he shall not then have notice.

DATED this 1st day of September, A.D. 1970.

GORDON WAGNER THOM,
Executor,
by his solicitors herein,
GORRELL & GRENKIE,
Morrisburg, Ontario.

34-6c.

FLOYD FISHER

REAL ESTATE BROKER
MORRISBURG ONTARIO

PHONES:
Office 543-2044
Residence 543-2355

TOWNSHIP OSNABRUCK — Con. 5 — 220 acres, 100 plowable, 100 acres pulp and cedar, 20 pasture. 2 wells. 8-room Brick Home, wall to wall carpet, panelled living room, 3 pc. bathroom. Asking $8,000.

WILLIAMSBURG TOWNSHIP — Con. 4 — 166 acres gravelly loam, $4,000 down. Make us an offer.

WILLIAMSBURG TOWNSHIP — Con. 2 — 89 acre Farm, 75 plowable. Barn ties 21 head. 2 silos, grainery. 19 head Holstein cattle, 2 tractors, mechanized machinery. 7 room Frame Home. $12,500.

NORTH OF UPPER CANADA — A 44 acre farm. Well kept barns, excellent 6-room Frame Modernized Home, one and one-half bathrooms, in a setting of beautiful shade trees.

RESTAURANT — On busy highway near a fast growing town on 1¾-acre lot, an exceptionally good profit-making restaurant. Fully furnished, fully equipped, recently renovated. Lounge seats 70, Diningroom 33' x 35'. Lunch counter. Modern Brick Home. Asking $40,000 down.

REPRESENTATIVES:
Harold Fisher 543-2213
Alton Bolton 543-2002
John Allison 543-2989

In The Churches

ST. MARY'S CATHOLIC CHURCH
MEIKLE ST. — MORRISBURG
Sunday—
Masses at 8 A.M. and 11 A.M.
Saturday Evening—
Confessions at 7:00 p.m.
Mass at 7:30 p.m.
ST. CECILIA'S, IROQUOIS
Sunday—
Mass at 9:30 a.m.

MORRISBURG PENTECOSTAL CHURCH
Lakeshore Drive at High Street
Rev. D. T. Murdock, Pastor
Sunday, September 13th, 1970—
9:45 a.m.—Sunday School.
Classes for all ages.
11:00 a.m.—Morning Worship.
7:30 p.m.—Evangelistic.

ST. JAMES ANGLICAN CHURCH
Rev. C. W. Earle, L.Th., Rector
TRINITY XVI, Sept. 13/70—
8:00 a.m.—Holy Communion.
9:45 a.m.—Sunday School.
11:00 a.m.—Matins
HOLY TRINITY, Riverside—
9:30 a.m.—Holy Communion.
Sunday School starts September 20th at 1:45 p.m.

THE STORMONT, DUNDAS AND GLENGARRY COUNTY BOARD OF EDUCATION

PLANT OPERATION

GARBAGE REMOVAL

Tenders are invited from interested contractors for the collection, removal and disposal of garbage from North Dundas District High School on a twice weekly basis.

Separate tenders are also invited for the once weekly collection from Maple Ridge Public School which is situated 100 yards from the above High School, and collections from both schools can be combined if so desired.

Both schools front on Highway No. 43, with good and easy access.

Offers for this work to be submitted to the Purchasing Agent, 305 Baldwin Avenue, Cornwall, on or before 12 noon, Monday, 14th September, 1970.

THOMAS CRUICKSHANK,
Plant Superintendent.
BRYSON E. COMRIE,
Chairman.
H. D. SHAW,
Director of Education.

34-5c.

DEPARTMENT of PUBLIC WORKS OF CANADA CAPITAL REGION

TENDERS

SEALED TENDERS to be addressed to the CHIEF, FINANCIAL AND ADMINISTRATIVE SERVICES, CAPITAL REGION, DEPARTMENT OF PUBLIC WORKS, 301 ELGIN STREET, OTTAWA 4, ONTARIO, and endorsed TENDER FOR PROJECT NO. 01003 - PAVING OF TRUCKING AREA, POST OFFICE, CARDINAL, ONTARIO, will be received until 3:00 p.m. (E.D.S.T.), THURSDAY, SEPTEMBER 17th, 1970.

Tender documents can be seen, or can be obtained through the Plan Distribution Office, Room 134 Bonaventure Building, 301 Elgin Street, Ottawa 4, Ontario.

To be considered each tender must be made on the printed forms supplied by the Department and completed in accordance with the conditions set forth therein.

The lowest or any tender not necessarily accepted.

A. BRUCE MUNDY,
Chief, Financial and
Administrative Services.

35c.

ST. LAWRENCE EVAN. LUTHERAN PARISH
Sept. 13: 16 S. After Trinity—
St. Paul's—
9:45 a.m.—The Service.
9:45 a.m.—S.S. Beginning with attendance record.
MONDAY—
4:00 p.m.—Confirmation Class.
St. John's—
11:00 a.m.—The Service and S.S. for Everyone.
SEPT. 20—
Harvest Services in both churches.

EVERYONE ALWAYS WELCOME TO ALL SERVICES

THE UNITED CHURCH OF CANADA
Lakeshore Drive Church
Morrisburg, Ontario
REV. G. BRUCE, B.A., Minister
Mrs. J. Graham, Director of Music.
Sunday, September 13th, 1970—
11:00 a.m.—Morning Worship.
Sunday School commences September 20th, 1970 at 9:45 a.m. Nursery through to Junior. (Intermeidate and Senior pending). Adult Bible Class (Men and Women) under the leadership of Reverend W. Harold Boomhour will meet weekly in the Ladies' Parlour at the same hour.

THE PRESBYTERIAN CHURCH IN CANADA
KNOX CHURCH
"The Church With The Chimes"
Rev. T. H. BOYD, B.Sc., B.D.
Sunday, September 13th, 1970—
11:00 a.m.—Morning Worship.

THE 1971's ARE JUST AROUND THE CORNER

PLYMOUTH FURY, DUSTER, AND DUSTER 340
BARRACUDA, SATTELITE AND CHRYSLER
We have them all at CARDINAL MOTOR SALES
PHONE 657-4743

With only a short time left, why not jump on the bandwagon, and save hundreds of dollars on a 1970 Fury or Sattelite?

We don't want these cars on our lot after opening date. Consequently, no reasonable offer refused.

CARDINAL MOTOR SALES

CARDINAL, ONTARIO
TELEPHONE 657-4743
AFTER 6 P.M. — 543-2293
MYRON VanALLEN

WANTED

DRIVE BELT, 7 INCHES WIDE.
PHONE 543-2226

33-5c.

PLANNIN' A NEW HOME
PLANNIN' A NEW COTTAGE
PLANNIN' A RENOVATION
PLANNIN' SEE LANNIN
H.S. Lannin Ltd.
GENERAL CONTRACTORS
PHONE 774-2637 WINCHESTER, ONT.

Our Classifieds Don't Cost - They Pay

DINE IN COMFORT at the Pioneer Hotel

WILLIAMSBURG
BOTH DINING LOUNGES OPEN EVERY DAY
OPEN SUNDAY 12:00 NOON TO 10:00 P.M.
WILL CATER FOR ANY SIZE PARTY
FOR RESERVATIONS CALL 535-2881