THE MORRISBURG LEADER

VOLUME 94, NO. 21 — MORRISBURG, ONTARIO, FRIDAY, MAY 25th, 1956 — SINGLE COPIES 5c

THE ST. LAWRENCE STORY ON TELEVISION JUNE THIRD

"Wide Wide World" will utilize the joint facilities of the National Broad casting Company and the Canadian Broadcasting Corporation to tell a single story in sweep and scope never efore attebmpted on live television: "The St. Lawrence Story", a living record of the international power development at Massena, New York, and at Cornwall, Ontario, and the construction of the St. Lawrence Seaway along the entire sweep of the Great Lakes. The 90-minute documentary will be presented on the CBC and NBC television networks, Sunday, June 3rd from 4.00 to 5.30 p.m. E.D.T. Stations on the CBC microwave network will carry the program simultaneously with the NBC-TV origination, with non-connected Canadian stations scheduling on a delayed basis.

Over twenty live television pick-ups from locations throughout the United States and Canada will be linked to look into this joint international undertaking; to present a live record of the construction work in progress, the people whose lives are affected by it, and the communities reacting to the changes. Live cameras will be set down deep in the Barnhardt Island dam at Massena and high on the parapet of the Citadel overlooking Quebec Harbor, in a rolling mill for steel in Cleveland, on an ore boat loading iron at Duluth, Superior and a ship unloading steel at Detroit, on the surging rapids of the Long Sault near Cornwall and the calm waters of the Welland Canal by-passing Niagara Falls, on the main street of thriving Massena and an Iroquois street being relocated to make way for the waters.

Interviewers will speak with people who are for the seaway and people who are against it, people whose homes are being destroyed and people who are getting new ones, people who have carried the dream of the seaway for generations and people who still do not believe it is happening, people who have confidence in the future of their towns and people who are doubtful, people who have much to gain and others who have everything to lose. A cross-section of townspeople, dock workers, engineers, public officials, ship captains harbor-masters, newsmen, steel workers, stevedores, railroad officials, store owners, millionaires and one ex-vaudevillian.

accomodation that would be avail-

OLD AUTHOR, BORDEN CLARKE, IS HAPPY WITH SETTLEMENT

Borden Clarke is a very happy man over the treatment accorded to him by Ontario Hydro in the removal of both his home and business from Flagg Creek to his newly purchased Challies home in Morrisburg. He is being furnished two new quarters for his largest stock of books in Canada, one in the rear of the Challies home and one in the new business centre, when completed. Smaller in space than the two he already has, but more modern and efficient.

The business centre establishment will furnish a direct service to the public, where visiting lawyers, judges, clergymen and doctors may stop and acquire their constantly needed books on medicine, law or theology, without waiting to buy them from the 50,000 catalogs he issues annually, as at present. The smaller unit to the rear of his home will house his General Library books which are being shipped by mail and express daily.

The Leader here attaches a preview of Borden's coming spring catalog, showing his own essay on the subject. The Leader has printed adverse articles against Hydro policy, and it si a pleasure to give herewith a substantial instance of "the other side of the fence", wherein the owner is completely happy over the whole thing:

Following is the quotation in Borden's inimitbale style of prose from his new catalog:

OUR WATERWAYS PROJECT HERE

In this modern "scientific" world, we instantly arise to criticize, but stay eated to praise. So here I say "thank you" for a job well done, to Ontario Hydro Commission and the State of New York. They jointly share the monthly costs in this staggering load of costs around here.

We, the victims of this removal from flooding, have had 5 years of premature fears of "what is to happen", and I prepared, some years ago, 15 typed pages of claims, counter claims, loss probable and possible, and more claims, all aimed to deluge Hard Boiled Harry, the Hydro Appraiser, when he darkened my door.

The sudden uprooting of 125,000 books on 8,000 feet of shelving is no small problem for either of us. I doubted their ability to see it. A few weeks ago, in dropped Mr. Harry Hustler, chief property man for the Hydro, and quietly said "This is what we are prepared to do for you". He talked six minutes and I then went to my15 pages of claims, yet unopened and threw them in the waste basket. There was nothing more to claim, unless you are like the man whom Will Rogers once defined as a "Caller of Hawgs and a Hoggy Caller". Hustler knew as much about my business, and more about my problems than I did, and had a full and fair plan for all.

I only hope that my neighbors and friends receive equal skill and good will in their removal problems. I beleive they shall.

TRAFFIC STATISTICS GIVEN FOR APRIL IN DISTRICT 11

Following are the Highway traffic statistics for the month of April in district No. 11, as supplied to The Leader by Cpl. Aldredge, of the Ontario Provincial Police:

Motor vehicle accidents, 77; Fatal accidents, 3; Persons Killed, 3; Persons injured, 34; Vehicles checked, 5,171; warnings issued, 1,982; charges laid, 691; Registration & Permits, 43; Defective Equipment, 183; Chauffeur's License, 12; Rate of Speed, 180; Careless Driving, 18; Weight & Load, 83; Rules of the Road, 94; Fail to Remain at Scene, 2; Drive While Prohibited, 2; Operator's License, 40; Fail to Report Accident, 4; Criminal Negligence, 1; Drive While Intoxicated, 0; Ability Impaired, 10; Other Charges, 19.

NOTICE

A meeting of the Chamber of Commerce will be held on Tuesday, May 29th at 8 p.m. in the Legion Hall.

The main business before the meeting will be the report of the Nominating Committee and the Election of Officers.

J. MAXWELL ALLAN, Sec'y.

PARKING OF CARS OR BICYCLES or trespassing in any other way on my property, is prohibited, and trespassers will be prosecuted.

HENRY CLARK.

BUILDING PERMITS DENIED TILL SETTLEMENTS MADE

A meeting attended by the Reeve and members of the Municipal Council and the Morrisburg Planning Board, met on Tuesday evening of this week with Mr. Arthur Lamport and Mr. J. Gormley of the Hydro Property Offices and saw a firm stand taken by all local municipal officials on the questions of property rights and early payment for settlements.

Council was personally presented with petitions from local landowners and residents seeking the protection and help of their body to insist that no building permits be granted for moving old homes or erecting new ones on land not paid for by Ontario Hydro in any rehabillitation scheme, and until a satisfactory settlement had been arrived at and pay ment made for property.

Hydro had requested a meeting to secure approval for the relocation of some 11 of the 17 houses in the district to be occupied by the new Shopping Area. No approval was given by the Council or the Planning Board. After considerable discussion, the following was inserted in the Council minutes and passed unanimously: "That the Council will not approve the use of any land in the Village of Morrisburg until such time as a binding agreement of purchase and sale has been entered into by the owner and Hydro Electric Power Commission of Ontario, which agreement shall provide that the owner shall be paid not later than six months from the date of such agreement. The term "owner" shall include any person who owns the land, or did own it, immediately prior to expropriation".

Strong objection was expressed to a statement appearing in the Cornwall Standard-Freeholder of May 19 1956, which quoted a 'Hydro property official' as saying: "The majority of landowners in the new Morrisburg townsite have already reached an agreement with Hydro".

Mr. Lamport, on being questioned, did not know which member of the property staff had made this misstatement. He admitted there were only a very few owners who had agreed to property settlements in Morrisburg, although work was started on Tuesday of this week to service this area. Further questioning was directed as to how such misrepresentation could be corrected. and the public informed of the actual facts.

Later it was admitted by Hydro officials that although the lands had been expropriated in Iroquois almost two years ago, few had received deeds for the land on which present houses were located (both new and moved) and only a very few had received their compensation in full. All Council members agreed that every effort should be made to prevent a repetition of this unsatisfactory situation in Morrisburg.

Mr. Lamport stated that a great deal of the delay was caused by lack of staff in the property department and the necessity of completing surveys and getting clear legal titles before settlements were possible.

During the meeting several examples were quoted outlining the unsatisfactory tactics employed by Hydro property officials in making proposals, and that the threat of expropriation was used to "bargain" and drive prices down to low levels with which Hydro hoped to acquire homes and land. These latter statements were emphatically denied by Mr. Lamport, who said deals could still be arranged, but he did not elaborate on what basis or how they could be expedited. He did assure the Council this matter would be investigated.

The Reeve stated that while the Council were agreeable to co-operate fully with the Hydro and were willing to work harmoniously with them during these difficult days, that the first responsibility of the Council was to the local people who contributed to and who made possible a local civic government. All must stand together with the people and try to protect individual rights and see that justice was done to all, not just a few.

The Council pointed out that it was not their responsibility to allocate lots for those people whose properties were taken by Hydro nor to designate where people must be re-located. It was not the Council's intention to interfere with property settlements that are satisfactory to he individual and to Hydro. But it was evident that the Council would do everything in its power to try and help any citizen who was dissatisfied and who would tane the trouble to appear at a regular Council meeting and asn for assistance.

Earlier in the evening, a joint meeting was held with Council and Planning Board members in attendance. Councillor Wallace Guay gave a brief report of the results of surveys made by Hydro on low rental housing in Morrisburg and the conference with Housing authority officials sponsored by the Department of Planning and Development which he attended in Toronto. 167 local residents, that is family units, had applied for low rental housing accomodation in Morrisburg.

A resolution was passed by Council and approved by the Planning Board, asking the Provincial Department of Planning & Development to set up a local low rental housing authority and to make provision for about 85 housing units. Since this would require a great deal of preparatory work and planning with contacts between Central Mortgage and Housing of the Federal Government and the Provincial Department of Planning & Development, Hydro and local representatives, it was imperative if an early start were to be made on the proposal, that this be put in motion at once. The Council gave full agreement to helping get this project started as quickly as possible.

CARD OF THANKS

I wish to extend my sincere thanks to all my friends and neighbours who sent cards and called on me while I was a patient in the General Hospital in Cornwall.

W. S. BAKER,

LIBRARY CORNER

The new book "Green Pond" by Evan Brandon is now on our shelves. This is the sweeping, intense drama of a Carolina town through the years from the Civil War to the present. It is the swift and intimate story of two doctors — father and son — old Dr. Manville holding the threads of life in strong but uncertain fingers; young Dr. Manville crossing the frontiers with modern medicine, battling to give it roots in hostile soil.

This is a story dealing with integrity and faith and with man's love for God and God's Creatures.

GOLF CLUB OPENS ON WEDNESDAY, MAY 30th

The official opening of the Morrisburg Golf Club will be on Wednesday afternoon, May 30th. There will be golf in the afternoon and evening, and Bridge at 3 p.m. A pot luck supper will be served at 6 p.m.

The course is in good shape, considering the ate spring. New members will be welcomed and there are a limited number of rental clubs available to those who would like to try golf for a first time.

LUCKY NUMBER WINNERS ARE ANNOUNCED AT HOPE'S GARAGE

In connection with the lucky number contest recently held at Stewart Hope's Garage, it has been announced that the following numbers have been designated as "lucky" and the holders of these numbers are entitled to the prizes noted opposite the numbers, as follows:

1st, 10 gals. gas, No. 137953; 2nd, grease job, oil change, 4 quts., No. 137814; 3rd, oil change, 4 quts., No. 137215; 4th, grease job, No. 137705; 5th, wash job, No. 137262.

CENSUS INFORMATION CANNOT BE USED FOR TAXES

..Farmers and other small business men can rest assured that no information gathered in the census will be uced for taxation or for any purpose whatsoever other than to compile accurate and useful totals in which the operationus of individuals cannot be detected.

HO-HUM!

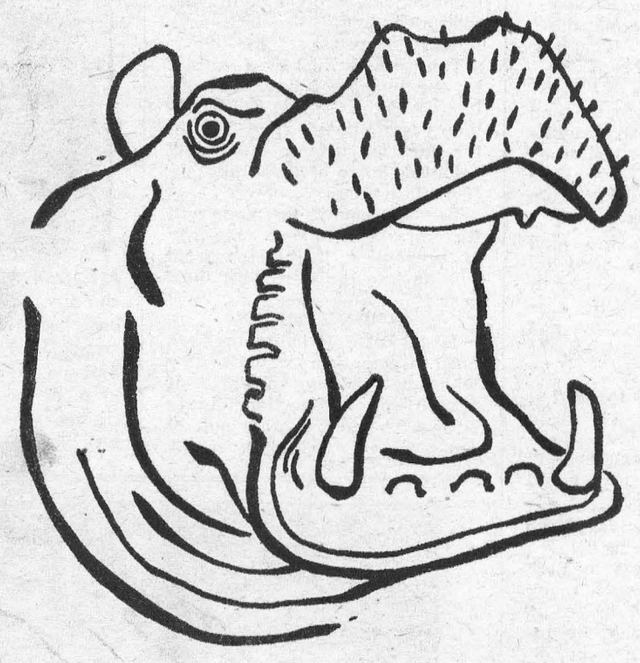

When you're (yawn) giving something away . . . something sensible . . . you'd imagine business would be pretty good. So good in fact, that you'd be inclined to (yawn) take it easy.

But when it's free TB x-rays, you just can't relax.

Here are the facts:

Though everyone realizes how valuable a chest x-ray is in the fight against tuberculosis, we know *some people* will ignore their better judgment and *not bother* to attend the clinic . . .

TO ELIMINATE TUBERCULOSIS WE MUST GET 100% ATTENDANCE . . .

Help us, will you please, to have everyone

JOIN THE CRUSADE AND BE X-RAYED

SPONSORED BY THE

ST. LAWRENCE TUBERCULOSIS ASSOCIATION

CAMEO THEATRE

MORRISBURG

Show Starts at 7.30, D. S. T.

Mon., Tues., Wed.—

FRANK SINATRA IN

SUDDENLY

(Technicolor)

Thurs., Fri., Sat.—

MAN FROM BITTER RIDGE

LEX BARKER & MARA CORDAY

(Technicolor)

THE THREE STOOGES

HELP WANTED —MALE

CHIEF OF POLICE AND/OR POLICE CONSTABLE

Must have good health and physique, sufficient police experience to present cases in court, handle correspondence and records. Typing ability an asset. Must own late model car.

Chief's salary including car allowance, minimum of $4,000 depending on qualifications. Police Constable's starting salary at $2,700 per year, including car allowance. Pension plan and annual vacation.

Apply in writing before May 28th, giving age, education, previous employment and references to

JAMES T. DAVIS, Clerk,
Morrisburg, Ontario.

20-21c.

MILK SHAKES

ALL FLAVORS

15¢

MALTED

MILK SHAKES

20¢

THE BIGGEST CONE IN TOWN IS STILL ONLY 5 CENTS

THE MORRISBURG DAIRY BAR

OPEN SUNDAYS

INVEST IN THE FUTURE

BUILD WITH BRICK

TO LAST

SEE OUR SAMPLE WALLS AT

KINGSTON DUNBRIK CO. LTD.

Allison Avenue

MORRISBURG, ONT., PHONE 467

TABLE TALKS

by Jane Andrews.

Spices and their places of origin always suggest far-off colorful lands, pungent odors, strange customs. And to be more practical, we would be hard put, even amid today's plenty in food, to serve even the most familiar dishes without pepper — the world's most popular spice — from India, without cloves from Madagascar, cinnamon from Indochina, ginger and allspice from Jamaica, nutmeg from Indonesia, and paprika from Spain.

* * *

The American Spice Trade Association reports that there are now 50 spices available to American consumers, This figure includes not only the so-called "true" spices, such as those named above, but also members of the herb family, aromatic seeds, blends of spices, and seasoning salts — all of which are classed under the general term of spices.

* * *

As to their primal origin, legend suggests that Mr. Cave Man one day used some leaves that grew nearby to wrap the meat he was burying in a pit of glowing embers to cook. Later on, when he reasoned that the leaves must be responsible for the new and pleasing flavor in his meat, the art of seasoning was born.

* * *

From earliest records, in cuneiform and hieroglyph, we know that spices were used in ancient Assyrian and Egyptian civilizations. The Bible relates that Joseph of the coat of many colors was rescued by a company of Ishmeelites from Gilead "with their camels bearing spicery and balm and myrrh going to carry it down to Egypt" (Gen. 37:25).

* * *

We look with increased respect at our hardy spice shelf when we consider that in the fifth century, Alaric, the conquering Goth, exacted 3,000 pounds of pepper as part of the ransom of Rome. By the eleventh century, many towns were keeping their accounts in pepper, and most of us remember learning, albeit dimly, that the discovery of America was an incidental result of the search for better spice trade routes.

A laboratory in a university has recently emphasized the fact that virtually all spices will retard rancidity in foods. This is what the ancients knew without benefit of laboratory. During the centuries when refrigeration was unknown, when sugar, lemon, and chocolate were yet to become a part of man's fare, both the preserving power of spices and their ability to transform dull food into something appetizing were highly valued.

* * *

What is the difference between a spice and an herb? Botanically, the Spice Trade Association says, spices are the roots, bark, buds, seeds, or fruit of aromatic plants which usually grow in the tropics. Herbs are the leaves of plants which grow only in the temperate zones.

* * *

It's a good idea not to keep spices on the pantry shelf for much over six months, since they tend to lose their potency. Buy in small quantities, and keep them tightly covered in as dry and cool a place as possible — definitely not near the stove.

* * *

Most cooks have tried-and-true recipes for gingerbread, spice cake, molasses cookies and similar dishes which use the "true" spices. Here are a few dishes which may be new to you, or which will suggest endless variations to be achieved with the aid of your spice shelf.

* * *

APPLE SOUFFLE

- ⅓ cup quick-cooking tapioca
- ½ cup sugar
- ½ teaspoon salt
- 2 cups milk
- ¼ teaspoon cinnamon
- ⅛ teaspoon nutmeg
- 2 tablespoons butter
- 1½ tablespoons lemon juice
- 1 cup grated raw apple
- 3 egg yolks, beaten until thick
- 3 egg whites

Combine tapioca, sugar, salt, and milk in top of double boiler. Place over rapidly boiling water, bring to scalding point (allow 3 to 5 minutes), and cook 5 minutes, stirring frequently. Add butter, spices, lemon juice, and apple. Cool slightly while beating eggs. Add egg yolks and mix well. Fold into the stiffly beaten egg whites. Turn into greased baking dish. Place in pan of hot water and bake in moderate oven (350°F.) 50 to 60 minutes, or until souffle is firm. Serve hot with whipped cream. Serves 8.

* * *

LOUISIANA NUT BREAD

- 4 cups sifted flour
- 6 teaspoons baking powder
- 1 cup sugar
- ¼ teaspoon allspice
- ⅛ teaspoon ground cloves
- ½ teaspoon salt
- 1 cup raisins
- 2 eggs
- 1 cup chopped pecans or walnuts
- 1½ cups milk
- 2 tablespoons shortening, melted

Sift together flour, baking powder, spices, sugar, and salt. Add nuts, chopped or sliced (not too finely) and raisins. Beat eggs until light and fluffy; add milk and stir into dry ingredients. Add melted shortening. Pour into two greased small loaf pans (about 3"x5"). Allow to rise ½ hour; bake in moderate oven (350° F.) 45 to 50 minutes. Store for a day before cutting — to ripen. Note: This is a sweet loaf. If to be used for sandwich bread, cut sugar to ½ or even ⅓ cup. Grated orange rind may be added also as a flavoring if desired.



RAPS RHEE — President Syngman Rhee's long leadership of the Korean people is under fire from P. H. Shinicky, above, head of the newly formed Democratic party. He is Rhee's strongest opponent in the May 15 election. Declaring Rhee is leading Korea "up a one-way street," Shinicky added that Rhee has become "so set in his ways" that he can't solve Korea's current problems.



LOOK, MA, NO HANDS — "Standing in the doorway" means just that to 12-year-old Joyce Puryear. Witnesses say the girl can stay up there almost indefinitely, or until someone slams the door. For variety Joyce suspends herself midway in the doorway with her hands, letting her feet dangle.

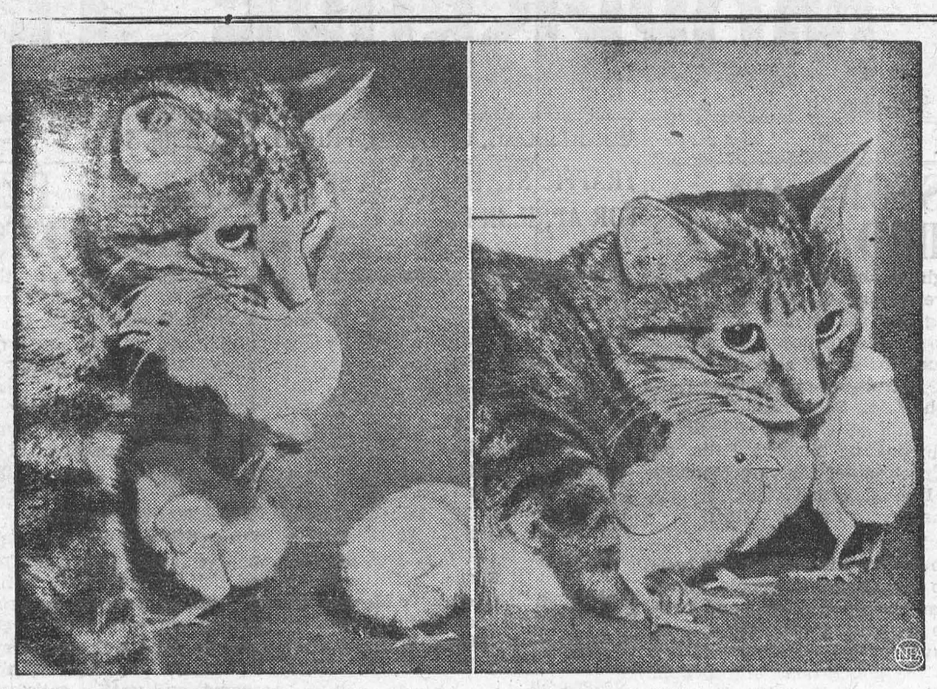

A COOL CAT AND HER CRAZY BROOD — Meet a cat that doesn't "have kittens" every time she sees little chicks. Tinker adopted three chicks brought home by Michael Karns, 10. Whenever Karns separated the cat from the chicks, Tinker would play retriever, left, and bring them back kitten-style to her box. The Karns family finally gave up the separation idea, and the Tinker family, a cat and three chicks, snuggled happily together.

SMOKED BEEF TONGUE with Sweet and Sour Sauce

- 1 smoked beef tongue
- 1 teaspoon allspice

Soak tongue several hours or overnight in cold water. Cover with cold water, add allspice, and simmer, covered, approximately three hours, or until very tender. Trim off roots and slip off all skin. Save 2 cups stock. Keep hot.

* * *

SAUCE

- 1 tablespoon butter
- 1 tablespoon flour
- 1 medium onion chopped fine
- 2 cups beef tongue stock
- 1 lemon, finely sliced and quartered
- ¼ cup sliced, blanched almonds
- ¼ cup raisins
- 2 whole cloves
- ½ teaspoon ground cinnamon
- 1 teaspoon vinegar
- 1 tablespoon maple syrup
- 4 tablespoons sugar (caramelized)*

Put fat in saucepan, stir in flour, add onion and cook, stirring, five minutes. Add stock gradually and boil five more minutes. Add lemon, almonds, raisins, cinnamon, cloves, and vinegar. Sweeten with maple sirup and caramelized sugar. Cook 45 minutes, until sauce is well reduced. Place tongue in sauce, boil together, basting tongue, for 20 minutes. Remove tongue, slice, and serve covered with the sauce.

*To caramelize, cook over low heat until sugar is liquefied and brown.

* * *

Spice Tips

Imagination and a sense of adventure will guide you to many appealing ways of using true spices. Here are a few tips to start you off:

Allspice — try adding a dash to tomato sauce.

Nutmeg — it's delicious on firm slices of buttered summer squash.

Cinnamon — simmer grape juice, sugar, a touch of lemon juice, and cinnamon (stick or ground) for a delicious drink.

Ginger—some folk like a bit in pot roast.

Paprika — sprinkle it on broiled fish for color.

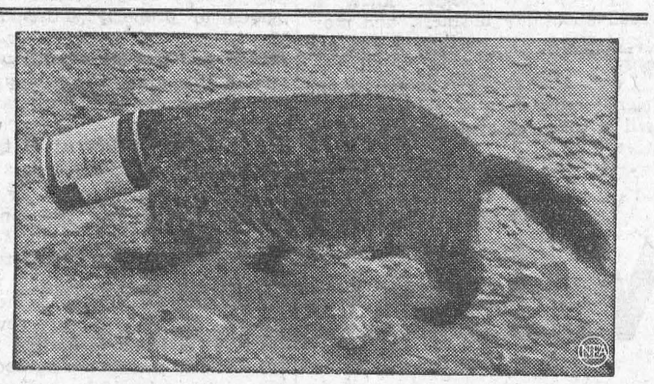

CANNED GROUND HOG—This ground hog, got his front end stuck in a tin can while eating out of it. After being relieved from his embarrassing position, Tinnose loped off, none the worse for wear.

Tossed a Coin For Which To Marry

He was bored on his visit to London, so the romantic young Frenchman decided to spend an hour or two at a popular dance hall. Perhaps he would meet a pretty girl who, like himself, was feeling in flirtatious mood?

He stood for a few minutes surveying the whirling couples, then spotted two attractive, fair-haired girls waltzing together. Ten minutes later he was sitting at their table, charming them with his wit and trying vainly to decide which girl he preferred.

Both had enchanting figures, and he soon discovered they were twins. Joan had dreamy blue eyes, Jean's were a lustrous brown. And it was pretty clear that they both liked him.

As he danced alternately with these two lovelies, the Frenchman began to think seriously for the first time of marriage. He felt quite sure that either girl would make a wonderful wife and would make him happy.

He saw them next day; and the day after. They, too, were on holiday in London. Both were single and quite heart-free. The Frenchman was determined to marry one of them. But which one?

Time was short; and he had to make his decision. He found the sisters equally fascinating. Both could speak French, both had visited his beloved Paris.

On the evening before he was due to return to France, he was still undecided. Then he had an idea. He would toss a coin and abide by the result. "Heads" for Joan; "tails" for Jean.

The shilling came down "tails." That evening he managed to get Jean alone long enough for him to propose and for her to accept. Joan congratulated them both when they broke the news to her, little guessing that the turn of a coin had settled the matter.

Even matters of life and death have sometimes been decided by the toss of a coin. A New York jury, trying the case of a tramway driver who had run over a girl, tossed up for a verdict.

The judge chanced to hear of this extraordinary way of reaching a decision. Each member of the jury was severely fined and the case was heard again with another jury.

But judges themselves have sometimes tossed up to solve a problem. Five judges of the Florida Supreme Court many years ago could not make up their minds who should be appointed Chief Justice.

Then one of them pointed out that under an old and forgotten law the Chief Justice should be chosen by lot. As no method was stipulated, the appointment was determined by spinning a coin.

Four U.S. universities were split fifty-fifty in 1926 on the use of the word "is" in the following sentence in a railroad circular:

"Along the right of way exists a tremendous area in which is produced two-thirds of the oats and more than half the corn in the United States."

Railway chiefs, differing as to whether the word "are" should be used instead of "is", referred the matter to the universities. Two universities plumped for "is"; two for "are".

Sighed the railway chiefs: "We'd better toss a coin and get a decision that way." They did. As a result, the word "is" stayed in the circular and has never been altered.

When Will Moon Break to Pieces?

Scientists are planning to give closer study to the moon this year in a new attempt to answer the question that has puzzled them for centuries: When will the moon break up?

Many astronomers predict that in the next fifty million years mankind will witness the slow disintegration of the moon — the earth's closest neighbour and only satellite, which is about 238,857 miles away from us.

One famous astronomer has said: "We believe that the moon will break into pieces — first into two pieces, then four, then eight and eventually into countless particles. When this happens, we shall have continuous moonlight, reflected from the particles."

When our first spacemen land on the moon, they'll find it completely covered with a dust as fine as face powder and varying from 20 ft. thick to enormous troughs 6,000 ft. deep.

This startling prediction is made by a British astronomer. Reviewing the results of the latest research concerning the moon's surface, he says it is calculated that there are 25,000 grains of dust in a line measuring less than an inch.

At the bottom of the moon's valleys and in the flat regions, the moon explorers will find a loose layer of this dust, rather like fine, deep snow, not less than 20 feet deep. It may be impossible to walk on it. There is no water on the moon, so the dust would not pack tightly except under its own weight.

Only on the high ridges of mountainous ground will the spacemen find little dust, says the astronomer.

The moon's dust was caused by the impact of huge meteorites which in the last 7,000 million years blasted great pits in the moon's surface, it is now believed. Some of these pits are 500 miles across.

The first men in the moon will therefore have to find some way of preventing themselves from sinking into the dust with their gear.

STRONG SPIDER

It takes a 14-ounce pull to open a trap-door spider's door when he's holding it down. If a man were proportionately as strong, he could exert a pull of ten tons.

Let Them Eat Pills

The medical profession has a low opinion of us who never carved up a cadaver or figured a hematocrit. It has succeeded in narrowing our freedom to pick our own pills at the corner drug store. And now it is supporting in grand fashion the program to make us take the pills it thinks we ought to.

This refers to that lively controversy, the fluoridation of municipal water supplies. The overwhelming medical opinion is that this is a good thing to do. It is a good thing to do, it seems, because this is one way to make us take our medicine.

This comes out in lively fashion in the fight now going on in New York City over fluoridation. The water commissioner there is against doctoring the water supply. He urges instead that New Yorkers be allowed to decide the question individually by the simple expedient of buying fluoride tablets. Then those who wanted it could have it, and those who didn't needn't.

The tablets, said the commissioner, would cost only 25 cents a child for three years.

Well, we put the question to a man who represents the public health views of the medical profession: What's the matter with letting people take their own pills instead of forcing them to by fixing the water supply?

First he said the cost estimate was off. The New York Health department figures fluoridating the water supply costs nine cents per person per year, bottled fluoridated water $18.25, fluoride in milk $2.14 and tablets $3.65.

But what really counts against the tablets, he said, is that people can't be educated to take one every day, instead of a dozen today and none for a month. Though these are not his words, the implication is that the less the dumb herd is trusted with pills, the better.

Maybe. . . .

But couldn't just a small, little voice be lifted in favor of letting people do more of their own self-doctoring, if that's their willful desire? Education about pills is harder and more uncertain than withholding them or stuffing them down as the good humanitarians decide. And yet we simple people do have our pride.—Boston Herald.

Drive With Care



ACCIDENTAL FUN — Child psychology invades the bandage business with marketing of these new, cartoon-decorated first-aid bands. Tears disappear in a hurry, the manufacturer claims, when small fry spot illustrated bandages.

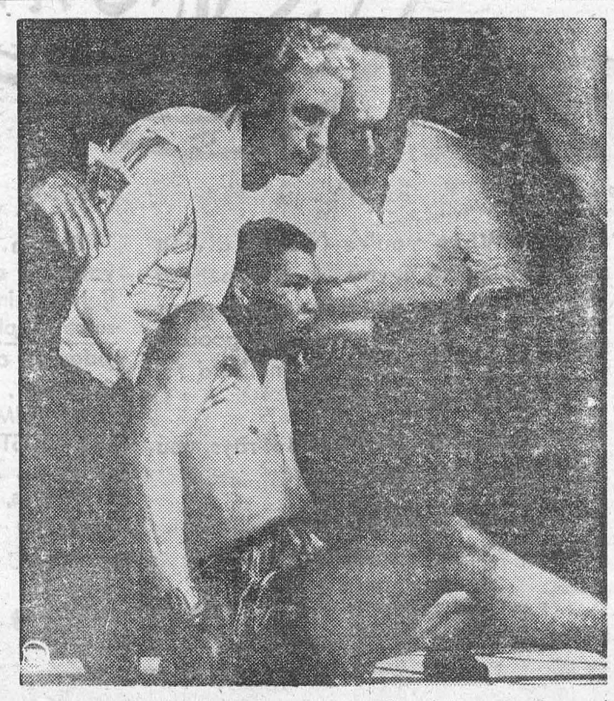

DOWN AND OUT — Heavyweight Coley Wallace is shown being helped to a sitting position by his handlers after being knocked out in the 10th round by Bob Woodall. Wallace was taken to a hospital for treatment.

THE FARM FRONT

by John Russell

While blasting caps are very useful accessories in the detonation of high explosives used in construction, mining and quarrying, they can kill or maim if they fall into improper hands.

* * *

Spring and summer are the two periods of the year when blasting cap danger is most acute. Construction work is in full swing in both urban and rural communities and children gravitate to such activity to watch, play and often meddle. Blasting caps which may be left around by careless workers are picked up or pilfered from construction shacks. Results appear in newspaper headlines: blindness, fingers torn off, death.

* * *

According to authorities of the explosives division of Canadian Industries Limited, blasting cap accidents are sometimes caused by striking a cap with a stone or hammer. Others have resulted from holding a lighted match to a cap or throwing it into a bonfire. Picking at the sensitive explosives in a cap with a pin or nail may also cause it to explode.

* * *

If blasting caps are found by children, the experts warn, they should not be touched but immediately reported to their parents, teacher, police or construction crews. Pending the arrival of soemone in authority who can dispose of them, they should be placed in a safe place away from heat and out of the reach of children.

* * *

There are two main types of blasting cap: those for use with safety fuse and those set off electrically. About 1½ inches long, and made of aluminum, the type for use with safety fuse has an open end and is detonated by the spit of flame from the safety fuse. Electric blasting caps have two wires covered with colored insulation extending out of one end so they can be fired by an electric current. The cap shells are made of either copper or aluminum and may be from one to five inches long. Some are colored either red or green. Both types may be recognized as small metal cylinders slightly smaller in diameter than a lead pencil. Both are loaded with a powerful and sensitive explosives charge.

* * *

By loosening of subsoil and proper fertilization, plant roots can be coaxed into penetrating deeper into the ground where they get at and use water found at these depths.

* * *

In a six-year series of experiments by agronomists of Purdue University, loosening of subsoil to a depth of 20 inches and supplying complete fertilizer to it can induce plant roots to descend further down.

* * *

The experiments showed that the loosening of subsoil is best done in the late summer and early fall when subsoils are dry and shatter easily. The fertilizer is applied in a vertical band from the plow sole down to the maximum depth of the operation.

* * *

The Purdue agronomists point out that in years of unfavorable rainfall, the soil moisture is not sufficient to give maximum yields. The roots of crops often do not pentrate deeply enough to make use of reserves of soil moisture stored there. They attribute this condition to dense subsoils very low in available nutrients.

* * *

When fertilizer is placed in the subsoil, roots of the plants will concentrate in the grooves that are thus formed and will help maintain aggregates in the subsoil. Subsoil that has been loosened but not fertilized will frequently wash together and the looseness will be lost within less than a year, the experiments indicated.

* * *

Another advantage shown up by the tests is that water accumulates in the suboil because of the open grooves while in unloosened soil much more rain water runs off superficially and is lost to the plant in the coming season. Furthermore, since loosening of the soil and application of fertilizer was followed by an increased growth in the roots, benefits of subsoil fertilization increases from year to year as the subsoil is improved both physically and chemically.

* * *

While silos have been a familiar landmark on the Canadian farm scene for many years, little progress had been made in reducing loss of silage, particularly by spoilage.

Recently, a new chemical preservative, sodium metabisulphite, has been introduced which is showing great efficiency in converting crop isnto milk and meat via silage. Not only does this chemical help in preventing burning up of nutrients in the forage, but also renders the silage more palatable which makes the cattle eat more and thus increases milk and meat production. The unpleasant odor usually associated with silage is also reduced.

* * *

Another current advance in silos is the introduction of silos made of polythene plastic sheeting. These are capable of providing a high quality silage for feeding in relatively small quantities, up to 75 tons. They can be used at off-season times and in out-of-way places where feeding of separate groups of animals may be desired.

* * *

The greatest benefit in using polythene sheet silos is gained from their gas-tight characteristic. Quick sealing after filling permits the rapid establishment and maintenance of anaerobic conditions inside the plastic bag. These in turn prevent mold growth, limit temperature rise, hold dry matter losses to a minimum and encourage retention of caratone and protein in the silage.

Well, Where Are They?

Mrs. McGregor: "Are you the young man who jumped into the pond and hauled my son out as he was going down for the third time?"

Young Man: "Yes, ma'am."

Mrs. McGregor: "Where's his mittens?"

Drive With Care

CROSSWORD PUZZLE

ACROSS

1. Automobile part
6. Exact counterpart
11. Tremble
12. Nonmoral
14. Female water spirit
15. Cylindrical
16. Shield
17. Lower part of the face
19. Metal
20. Guido's note
21. Sun disk
22. Tie
23. Reduced tension
25. Twinges
26. Marry
27. Form of greeting
28. Peels
31. Put back
35. Prayers
36. Foundation
37. Negative prefix
38. Steal
39. Custom
40. Bond of marriage
41. Mite
43. Singing bird
45. Bristly
46. Conqueror
47. Worried (Scot.)
48. Daub

DOWN

1. Botch
2. Arranged like rays
3. Rara
4. Know
5. Built
6. Of the morning
7. So be it
8. Rocky point
9. Idiot
10. Disliking
11. Strange
13. Gives temporarily
18. Scuttle
21. Chopping tools
22. Cry
24. Intimidates
25. Religious leader
27. Gives
28. Turkish coins
29. Shore bird
30. Discount
31. Operated
32. Tropical American tree
33. Less warm
34. Go in
36. Portended
39. Sagacious
40. Cattle
42. Propel with oars
44. Edge

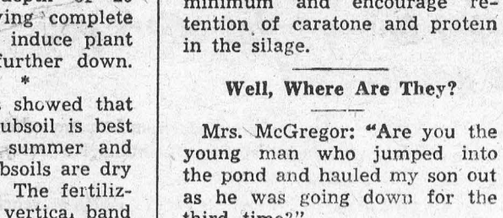

Answer elsewhere on this page.



BY THE DOZEN — Six Dutch immigrant couplesare signing the registry in Blenheim, Ont., after being married in the biggest one-family wedding ceremony in modern Canadian history. Four of the brides and two of the grooms are children of Mr. and Mrs. Leo Dorsser who came to Canada from The Netherlands two years ago.

Our Best-Known Sportscaster

About the only nationally-known Canadian sportscaster — easily equal to top-notch U.S. mike-men Mel Allen, Bill Stern or Tom Harmon — is Toronto's Foster Hewitt. Undoubtedly the dean of Canadian sportscasters, Hewitt has been in radio 33 years, possibly longer than anyone. He has broadcast descriptions of over 3,000 hockey games.

Hewitt, who left University of Toronto to join the Toronto Star, was the first in the world to broadcast a hockey game. That was in March, 1923, for the Star's CFCA.

Hewitt's verbal trademarks, "Hello, Canada . . ." and "He shoots, he scores!" became famous via CBC radio, TV and several private stations, including Hewitt's CKFH in Toronto. They also became titles of two of Hewitt's five books.

Probably the most successful sportscaster in Canada, Hewitt won't say if he's a millionaire. "You could say I'm at least comfortable."

His comforts include being president and sole owner of Toronto's CKFH (he has 52 employees), living in Toronto's swank Forest Hill Village, and owning a Cadillac Coupe de Ville and custom-built Buick convertible. (A show model from the Canadian National Exhibition, the Buick has hand-tooled, built-in leather gun holsters and natural steerhide floor rugs. Hewitt's wife, Kay, drives it — minus sidearms, of course.)

In the early 1930's Foster broadcast the longest game in National Hockey League history. Boston Bruins and Maple Leafs were battling in the Stanley Cup semi-finals. The game was goalless until 2 a.m., when Ken Dougherty scored to win, 1-0, for the Leafs. This was in April. Toronto's Maple Leaf Gardens became tremendously warm, causing Hewitt to sweat off eight pounds.

Hewitt, who now weighs 160 pounds, then carried less than 120 pounds on his 5'7" frame. He says tension is hard on sportscasters. "Doing one game actually takes more out of you than two or three months' normal work. As you get older, you can't shake it off as fast, either."

Hewitt won't tell his age. ("I'm still 39, like Jack Benny.") But CBC Times says he was 18 in 1923; that makes him 51 this year. He's grandfather of five. His son, Bill, CKFH sports director, was 27 last December. He started broadcasting when he was eight, as Foster's guest.

During summer vacation from Toronto's Upper Canada College, where he was a standout athlete, Bill worked on small-town radio stations. When Foster opened CKFH in 1951, Bill became sports director, Chick Murphy and Fred Sgambati are CKFH's other sports announcers.

Every Saturday night during hock y season, Foster Hewitt climbs the 120 steps to the broadcasting gondola, high above the ice in Toronto's Maple Leaf Gardens. There, he does a radio-TV simulcast of National Hockey League games between Leafs and one of five visiting NHL teams.

Hewitt's listeners can almost invariably sense when a goal is going to be scored. Hewitt's voice reaches a feverish pitch, as the play gets hot and a goaltender says his prayers. It's then that Hewitt, obviously enveloped by the game, might frenziedly yell: "He's going in on goal . . . He shoots . . . He scores!"

Hewitt handles all game descriptions, while CBC producer, George Retzlaff, directs the three cameras in Maple Leaf Gardens. Actor Murray Westgate and cartoonist George Feyer do commercials for Imperial Oil, Hewitt's sponsor for 20 years.

"I'm no good on a script," Hewitt told me. "If I'm reading, I'm not thinking You really have to concentrate when you're doing a game. You can't afford to make slips, because each time you go on, you're putting your reputation on the line."



AN UNUSUAL AND DISTINCTIVE USE OF FELT is seen in this two-piece outfit with its gored skirt. It was one of more than 50 skirts and ensembles in Canadian-made felt shown by students of the School of Fashion of Ryerson Institute of Technology, in their year-end fashion show. The designer, and model, is Daisy Skelton, of Toronto.

The GREEN THUMB

by Gordon Smith

Give Them Room

If every seed that sprouted were allowed to grow, his world would soon become a jungle and our gardens an awful mess. Almost everything needs thinning and will do much better with plenty of room. Overcrowded plants get spindly and weak, an easy prey for insects and disease or even a heavy rain.

In almost every case where plants are started from seed and especially tiny seed, like lettuce or alyssum or poppies, they must be thinned later. In doing this naturally we pull out the poorer specimens first but in any case we must leave plenty of room for full development. If we are afraid of later damage from bugs or cutworms perhaps we will leave twice as many plants as at first, then later on we remove every other one. In certain vegetables like beets and carrots, too, we leave the plants about an inch or so apart at first, then use further thinnings for our first meals. When thinned properly, the plants left will grow more quickly, more sturdily and should be healthier.

Thinning is not always confined to seedlings. The extra big and fine blooms you usually see in the flower shows are often the result of thinning. Only in this case it will be the flower buds that are removed. Instead of letting every single rose, peony, or dahlia develop, the professionals nip off about fifty per cent or more of the buds so that those that are left will be finer and bigger. The same thing is done with fruit like apples, plums and peaches for big prime results.

Transplanting

Almost any plant can be successfully moved or transplanted when young. There are two major points to keep in mind. We must not allow the roots to dry out and we shouldn't expose them to air. Planting material from a good seedhouse or nursery, one will notice, has the roots well wrapped in thoroughly damp moss, and to make sure air is excluded and moisture retaine, there is as well an outer wrapping of damp-proof paper or burlap. To make sure those conditions are continued after plantings, one presses fine soil firmly about the roots and keeps well watered until growth gets started. With bedding plants or annuals that will only mean a few days, with trees and shrubs it may be several weeks.

Shrubs, trees and vines should be transplanted before they come out in leaf and the best nursery stock of these things will never be farther advanced than the bud stage. Annual plants, of course, are in leaf when we transplant but they should not be too far grown. Short stocky plants with no flower buds are much to be preferred to plants on the point of blooming. Indeed if there is any bloom on such things as zinnias, petunias or marigolds it should be removed before we transplant. If there are only a few things to move, one should do the job in the evening and preferably when there is no wind, otherwise shade from sun for a day or two. To speed growth and lessen the shock of moving, it is a good plan to sprinkle a little chemical fertilizer around but not actually touching the roots.

An Ounce of Prevention

It is unfortunate but it is true that for almost every useful plant we have in Canada there is some bug, disease, or worm which seems to have a special grudge against it. But a little protection provided in time will save them.

Generally speaking, the very best protection against all these pests is flourishing health. If the garden is free of weeds, well cultivated and growing, there is little risk except from some special insect or disease. But if there are a lot of weeds, if our flowers or vegetable plants are crowded together and growth spindly and weak, then we are simply asking for trouble, and even a mild attack from passing bugs can cause a lot of trouble. The first rule, then, in protection is to keep the garden clean and growing.

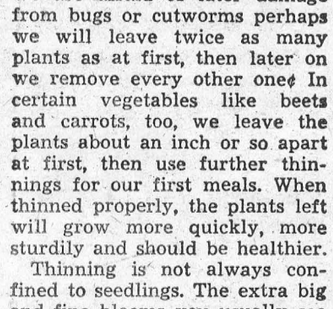

AN EVEN THOUSAND — To honor the one - thousandth birthday of the town of Lueneburg, the West German Republic has issued this special stamp. The stamp features some familiar facades of historic Lueneburg buildings. At center is the giant crane, a landmark in the town, built in 1346.

The SUNDAY SCHOOL LESSON

R. Barclay Warren, B.A. B.D.

R. Barclay Warren
The Church in Antioch
Acts 11:19-30

Memory Selection: I have showed you all things, how that so labouring ye ought to support the weak, and to remember the words of the Lord Jesus, how he said, It is more blessed to give than to receive. Acts 20:35.

It has often been noted that the blood of the martyrs is the seed of the church. After the stoning there was a great persecution which scattered the followers of the Christ who had died, risen again and ascended into heaven. But as they went they preached the gospel to the Jews. Then some from Cyprus and Cyrene came to the city of Antioch and preached the Lord Jesus to the Greeks. Many believed and turned to the Lord. When the good news came to Jerusalem the church sent Barnabas, a native of Cyprus, to Antioch. "He was a good man, and full of the Holy Ghost and of faith." What a tribute to receive! Soon Barnabas went to Tarsus and sought out Saul to come and help him in the work. They labored together in Antioch for a year. Those who turned to the Lord were nicknamed Christians. It was very appropriate. They were living for Christ and striving to live like him. The name is applied more loosely now. Nearly all the people are Christian according to the census. But not all these are living for Christ. Many are living for money, fame or pleasure. Let us be Christians in reality!

When the Christians in Antioch learned of the famine coming, they determined to send relief to the believers in Judea. They prepared the relief, every man according to his ability and sent it by the hand of Barbabas and Saul. Soon the record will speak of this team as Paul and Barnabas. Paul was to become the greatest of the apostles. But Barnabas befriended him at Jerusalem when the apostles and other disciples were afraid of him. He also introduced him to pastoral work at Antioch. Next Sunday we shall see how they were sent forth as missionaries by the church at Antioch. They were a praying people at Antioch with a concern for others. We need more such churches today.

RECORD BREAKER

A burly athlete was bedded down with a bad case of influenza. When the doctor arrived, he took the invalid's temperature.

"Hmm," said the doctor. "Your temperature is 103."

"Great, Doc," replied the athlete weakly. "What's the world record?"

Upsidedown to Prevent Peeking

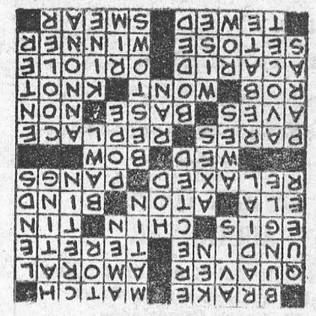



JUST ONE OF THE BOYS — Having a royal time at school, Prince Carl Gustaf, center, joins two chums in a fence-sitting session in Stockholm, Sweden The 10-year-old, heir-apparent to Sweden's throne, is rarely photographed. The royal family attempts to give him a normal boyhood and discourage excessive publicity concerning his activities.

GORDON W. THOM
GENERAL INSURANCE AND REAL ESTATE
Telephone: 87 or 305-J
Morrisburg, Ontario
SALESMAN:
Stanley McIntosh
Telephone 161-r-4
Williamsburg, Ontario
49tfc.

M. A. CAMPBELL
GENERAL INSURANCE
Agent: Royal Life Insurance Co.
Morrisburg, Ont.

H. R. SCHELL
GENERAL INSURANCE AGENT
MORRISBURG, ONTARIO

DONALD BECKSTED
GENERAL INSURANCE
All Kinds of Insurance
Fire, Automobile, Life, Liability, Plate Glass, Business Interruption, Etc.
Telephone 407
Morrisburg, Ontario

BALL CONSTRUCTION CO.
Contractors for
Gravel, Sand, Fill, Top Soil
Cement and Crushed Rock
Excavating and Landscaping
Ph. Morrisburg 127 or
Chesterville 467
22tfc.

GRAHAM CASSELMAN
INSURANCE
Fire, Automobile, Liability
PHONE 507
St. Lawrence Street
Morrisburg, Ontario

J. T. MERRIFIELD, R.O.
OPTOMETRIST
will be at
FORD'S JEWELLERY STORE
Saturdays, 3 to 6.00 p.m.
Later by Appointment

MAGAZINE BARGAINS
60 ISSUES Saturday Evening Post for $5.95.
M. A. CAMPBELL,
Subscription News Service.

DWIGHT TUPPER
AUCTIONEER
We Handle All Kinds of Auction Sales at Reasonable Rates
10 Years Experience
CHESTERVILLE, ONTARIO
PHONE 514
39-52p.

RAYMOND H. ARMSTRONG
Barrister, Solicitor, Notary, Etc.
Office Phone 24 — Residence 279
MORRISBURG — ONTARIO

Edwin McIntosh
CO-OP AUTO INSURANCE
We can save you money on your Auto Insurance
Give us a Call for Details
of Comprehensive Coverage
WILLIAMSBURG TEL. 398-2



Make that HOG pay you back!

Your good money goes into your hogs. Get that money back – with profit! With XL (EXCEL) Concentrate in your grain you use less feed . . . cut production costs . . . make sure of top hog profits!

Costs go DOWN—Profits go up!

Only balanced feeding pays.
XL Hog Feeds – with Vitamin B12 and Antibiotic – produce faster growing hogs at less cost. Make your hogs pay you profits this way: –
Feed XL 18% Pig Starter to raise healthy pigs. Have us mix your grain with XL Hog Concentrate, or XL Sow Concentrate. If you haven't your own grain, feed XL Hog Grower, XL Hog Finisher, or XL Sow Ration.

EXCEL 'Extras' for Extra Profits

EXCEL FEED SERVICE

BOUCK'S HILL FEEDS
We have a full line of XL Feeds Mill Feeds and Fertilizers. We are agents for Allis-Chalmers Tractors and Farm Machinery, Custom Grinding, Rolling and Mixing.
Phone No. 58-3 We Deliver

PINKUS SALVAGE
AND
AUTO WRECKERS
- GOOD CAR HEATERS.
- USED TIRES and TUBES
- CAR ACCESSORIES
- OTHER HARD-TO-GET ITEMS
- USED ANGLE IRON & PIPING
- USED AUTO PARTS.

We buy all kinds of scrap metals, Bags, Etc. Highest Prices Paid
DAILY PICK-UP
— WE SELL —
B. F. GOODRICH PRODUCTS
— AND —
GLASS CUT TO MEASURE, See
Fred Pinkus
Williamsburg, Ont.

G. WILLIAM GORRELL
NOTARY PUBLIC
BARRISTER, SOLICITOR
Office Phone 36 — Residence 61
MORRISBURG — ONTARIO

JOHN STORGAARDT
BRICK, BLOCK AND CONCRETE CONTRACTOR
WILLIAMSBURG, ONT.
Phone 397-6

SPENCER CORSETS AND BREAST SUPPORTS
Individually Designed
FLORENCE McGANNON,
Corsetiere.

M. A. CAMPBELL
SUBSCRIPTION NEWS SERVICE
All Magazines and Newspapers
MORRISBURG ONTARIO

LET'S TALK IT OVER WITH HODGINS LUMBER
That's a smart move 'cause we can be of great hely to future new home builders. We'll help you create a hous to FIT YOUR NEEDS — one that can grow as your family grows — one that will last for years and years.
PERSONAL SERVICE ALL WAYS
Inquire about our Finance Plan — $100.00 to $3,000.00; 6 months to 3 years to pay.
HODGINS LUMBER LTD.
PHONE 419 MORRISBURG

WANTED
SCRAP PAPER, Cast Iron, Steel, Metals, Batteries, etc. Inquire L. Zigman & Sons, 197 Bartholomew Street, Brockville, Ont. Telephone Brockville 2929.

THOS. BARNHART & SON
Auctioneers
Mariatown — R. R. 1, Morrisburg
15tfc.

BUSH LOTS WANTED
HARD AND SOFT WOOD, BIG LOTS PREFERRED. SEND ALL DETAILS, STATING ACREAGE, LOCATION AND PRICE TO
AIME BRUNET
200 BELMONT, CORNWALL, ONT.

EARLY SUMMER SALE
Tip Top Tailors
NEW SPRING SAMPLES
$49, $59, $72.50
SAVERS'
20% OFF THESE PRICES OR EXTRA PANTS FREE



Just dip the brush, start painting—

New THIX Exterior House Paint

- ★ *Needs no stirring - it's JELLED*
- ★ *Needs no thinning*
- ★ *Contains "ultra-violet block" to resist "fading" caused by sunshine*
- ★ *Will not blister*
- ★ *Resists staining from rust*
- ★ *Needs no priming coat*
- ★ *Will not drip or run*
- ★ *No other house paint offers you these advantages*

IT'S AMAZING—but it's true! THIX Exterior House Paint is different from any other paint you've ever used. You just take off the lid and start painting. No messy, time-wasting stirring or thinning. THIX is always ready to use.

How is this possible? Well, THIX has a jelly-like consistency . . . which prevents settling. All the colour stays evenly distributed throughout the body of the paint. And the jelly-like nature of THIX has another big advantage. It won't drip or run from the brush—won't splash or spatter. Yet as soon as you make the first brush stroke, THIX turns to a liquid that flows on as smooth as smooth.

You'll save yourself time and money with these other unique THIX features. It's self-priming—you can apply THIX directly to bare wood without giving it a priming coat first.

Then THIX contains an "ultra-violet block" which resists the fading caused by sunshine.

THIX will not blister when properly applied . . . resists staining from rusting screens, nails, and screws . . . stays fresher, cleaner, longer.

And THIX is so clean and easy to use. Because it won't drip or run, it's simple to keep it off window panes, to make a clean job of painting awkward corners.

THIX won't drip on you . . . on the ladder . . . or on brickwork.

Your Scarfe Dealer stocks THIX Exterior House Paint in 16 wanted shades, plus white. You can try it right in his store. And THIX costs no more than ordinary paints. Ask your Scarfe Dealer, too, about THIX for interior painting—available in more colours than ever this year. For professional help, see your local painting and decorating contractor.

THIX Exterior House Paint doesn't blister or discolour. Goes on smoothly and easily.

When you're painting doors or windows, THIX doesn't spatter, or "puddle" on window sills.



THIX saves you time *and* money because it's self-priming—needs no expensive undercoat.



Even if you upset a can of THIX, you've lots of time to right it. *Jelled* Thix doesn't spill.

GUARANTEE
Double your money back if Scarfe's THIX blisters when applied as directed.

Scarfe's Varnishes · Paints · Enamels · Wax
thix
JELLED ALKYD PAINT
WORKS LIKE MAGIC

SCARFE & CO. LIMITED, BRANTFORD, ONTARIO
Makers of quality paints for over 75 years

THE BLACK LUMBER CO.
PH. 222 MORRISBURG

WILLIAMSBURG

Miss Adele Resmer of Pembroke, spent the week end with Mr. and Mrs. W. E. Trickey.

Mr. and Mrs. James Marlatt and family were Sunday guests at the home of Mr. and Mrs. W. Johnston.

Mrs. Alberta Barkley spepnt a few days with Mr. and Mrs. Billie Barkley of Downsview.

Mr. and Mrs. Gordon Wood and Cathy are visiting relatives in Toronto and Keswick this week.

Mr. and Mrs. Mike Mihalik of Oshawa were week end guests at the home of Mr. and Mrs. George Strader.

Mr. and Mrs. Dwight Casselman and family of Bolton, spent the week end with Mr. and Mrs. Grant D. Casselman.

Miss Sharon Fyke of Chesterville, spent the week end with Mr. and Mrs. Aden Casselman.

Miss Jean McMillan of Sault Ste. Marie was a week end guest at the home of Mrs. Jas. McMillan and boys

Mr. and Mrs. Doug. Barclay and Debbie were visiting relatives in Windsor for a few days.

Miss Gail Hess of Ottawa, was a week end guest at the home of Mrs. Ramon Casselman and other relatives.

Rev. and Mrs. Charles Adey, of Longeuil, Que., were Tuesday dinner guests at the home of Mr. and Mrs. Ward Casselman last week.

Mrs. Alice I. Casselman visited Mr. and Mrs. Frank Campbell of Farrans Point, on Sunday.

Mr. and Mrs. Rae McIntosh and family of Cornwall were recent visitors at the home of Mr. and Mrs. Willis McIntosh.

Messrs. Bob Casselman, Carl Casselman, Don Smith, Ross McMillan and Phil Casselman spent the holiday week end in New York City, attending home games of the New York Giants and Brooklyn Dodgers.

The many friends of Mrs. Ed. Thompson are sorry to hear that she is a patient at the Winchester Memorial Hospital.

Mrs. Lorraine Hamilton and Mr. Jack Roberts, of Ottawa, spent the week end with Mr. and Mrs. David Shaw.

CHURCH ROAD

Mrs. A. Bowman was a guest of Mr. and Mrs. Roy Styles and family of Chesterville last week.

Mrs. Jas. Schwerdfeger and Douglas Schwerdfeger were visitors at Mr. H. R. F. Schwerdfeger's Saturday evening.

Mr. and Mrs. Fred Casselman were in Cornwall on Saturday of last week (TOO LATE FOR LAST WEEK)

Mr. and Mrs. Wm. Dafoe were in Ottawa last Saturday.

Mrs. M. Courtney of Ogdensburg, was a guest of Mrs. A. Bowmwan on Sunday last.

Mr. and Mrs. Clare Dafoe and family were guests of Mr. and Mrs. Wm. Dafoe on Sunday.

Mr. W. M. Styles and Mr. Fred Casselman were in Ottawa on Tuesday.

Mrs. J. W. McMartin and Miss Marion McMartin, of Aultsville were Sunday evening callers at Mr. William Dafoe's.

Mr. Wilfred Zeron of Morrisburg, was a recent caller in this vicinity.

Mr. Lynden Swerdfeger and daughter Debra of Cornwall spent Sunday with Mr. and Mrs. Ralph Schwerdfeger.

Mr. Weldon Beckstead Williamsburg, was a recent caller in this vicinity.

Mr. Grant Bowman, Kenmore, was a visitor on Sunday evening with his mother, Mrs. A. Bowman.

CHICKS

S. C. WHITE LEGHORNS
BARRED PLYMOUTH ROCKS
NEW HAMP X ROCK CROSS
ROCK x LEGHORN CROSS

Cockerels, Capons, Started Chicks
All breeders government banded and pullorum tested. Phone or write for price list. Discount on advance orders.

ELLIS CHICK HATCHERY,
South Mountain, Ont., R.R. 1,
Phone 607 R 21.

11tfc.

EXCAVATION OF ALL KINDS
Basements, Etc., Bulldozer Rental
LANDSCAPING
Trucking of Stone, Sand, Gravel, Fill
FRED BECKSTEAD
PHONE 399-2 WILLIAMSBURG
52p.

W. A. PANEY
OPTOMETRIST
Office Hours: 9-12 - 1.30-5.30
Evenings by Appointment
King St. East Prescott Ont.
Telephone 5-2522
Closed Every Wednesday All Day
Lenses Ground on the Premises

EDWARD A. LAPIERRE
Accredited Public Accountant
MORRISBURG, ONTARIO

DR. K. A. BLANCHER
DENTAL SURGEON
Hours 10-12 a.m.; 2-6 p.m.
Mondays, Tuesdays, Thursdays,
Fridays, Saturdays
By Appointment.

Floor Covering
NEWEST PATTERNS OF
CONGOLEUM
CARRIED IN STOCK
2 and 3 YARD WIDTH — RUGS ALL SIZES
G. L. KECK
PHONE 130 MORRISBURG

PICADILLY
Theatre Williamsburg

THURS., FRI., SAT., MAY 24—25—26—
LONG JOHN SILVER:—Cinemascope and Eastman Color. See Long John Silver and Young Jim Hawkins in a sequel to the famous novel "Treasure Island". Starring Kit Taylor, Connie Gilchrist, Robert Newton and Eric Reiman.

MON., TUES., WED., MAY 28—29—30—
IT'S ALWAYS FAIR WEATHER:—Cinemascope and Eastman Color. Gene Kelly, Cyd Charrisse and Dan Dailey singing and dancing their way through Broadway's Fair Weather.

THURS., FRI., SAT., MAY 31, JUNE 1—2—
BACK TO GOD'S COUNTRY:— Here's the greatest thrill picture of the year. Filmed in Technicolor. Starring Marcia Henderson, Rock Hudson and Steve Cochran.

COMING SOON:— TRIAL (ADULT ENTERTAINMENT) & STRANGE LADY IN TOWN.



Increase Farm Profits!
WHY WAIT?... go ahead with FIL

"MY BANK" BofM
Discuss a Farm Improvement Loan with your nearest Bank of Montreal manager.
BANK OF MONTREAL
Canada's First Bank
Morrisburg Branch: KENNETH MacLUCKIE, Manager
Williamsburg Branch: Open Daily
Iroquois Branch: CHARLES HODGERT, Manager
Wales Branch: FRED CALEY, Manager
Open Monday, Wednesday and Thursday
Aultsville (Sub-Agency): Open Tuesday & Friday
Working with Canadians in every walk of life since 1817

Our Seed Cleaning Plant Is Now In Operation
BRING YOUR SEED ANO GRAIN IN
EARLY TO AVOID DELAY WHEN
YOU ARE READY TO SOW.
J. D. DAIN FEED CO.
PHONES: DAY 39; NIGHTS 177

BUILDERS SUPPLIES
THE BLACK LUMBER CO.
WE HAVE EVERYTHING
THAT GOES WITH THE TRADE
JUST ASK FOR IT—WE HAVE IT
ESTIMATES FREE — WE DELIVER
THE BLACK LUMBER CO.
W. G. Black, Mgr.
Phone 222 Morrisburg

FUNERAL AND AMBULANCE SERVICE
TRAINED ATTENDANT IN CHARGE
G. LEONARD KECK
Phone 130 Day or Night Morrisburg, Ont.

Custom Made
Draperies
Slipcovers
Bedspreads
Ventian Blinds
For the Finest in Drapery and Slip Cover Fabrics
Clarence Babcock 17 Court House Ave., BROCKVILLE
You will enjoy a visit to our Studio — If unable, phone or write and our Representative will call at your home.


KOB*
GREGORY CLARK
Few men know Ontario better than "Greg" Clark, noted editor and outdoors authority.

"The greatest thing about Ontario is its immense diversity.
Its southern extremity is on the same parallel of latitude as northern California.
Yet at Cape Henrietta Maria, Ontario touches the Arctic zone.
In the south, an opulent agricultural and industrial domain in full stride with the best on the continent.
And in the north, forests, rivers, nameless lakes into which the pioneers have not yet penetrated.
Where else now can you go for such contrast? Name two!"
GREGORY CLARK

FROM peaches to polar bears ... in a few short hours you can see both in Ontario! In an even shorter time you can leave the heart of a bustling metropolis and reach the quiet and peace of the virgin wilderness. Excellent accommodation is ready for you. And Ontario's ever expanding highway program means safer, more pleasant travel. Ontario's highways, plus excellent bus, rail, water and air services make every part of the Province readily accessible. Please use the coupon for colourful literature which will help you to "*Know* ONTARIO *Better!*"

***KNOW Ontario BETTER IN '56**

We, at the Department of Travel & Publicity will welcome your enquiries about Ontario.
BRYAN L. CATHCART, Minister


ONTARIO TRAVEL,
Room 399, 67 College St.,
Toronto, Ontario.
Please send me free literature and road map of Ontario
Name_____
Address_____
Post Office_____
Ontario Department of Travel and Publicity, Hon. Bryan L. Cathcart, Minister

Good morning... I'm your
Census Taker

When I call at your home during the next few weeks I will have only a few simple questions—the name, age and marital status of those living at your address.
If you live on a farm, there are some additional questions about acreage, crops, livestock and equipment.
The information you give me will be kept in strict confidence.
Every Census worker has taken an oath of secrecy.
By Act of Parliament, the personal information gathered by the Census about individual Canadians can be used only for general overall statistics.
It cannot be disclosed to any government agency or private organization.
Canada is taking count to keep up with her rapid growth. Census facts are required to meet and plan overall national needs—schools, public utilities, welfare services, farm and industrial production, employment.
The 1956 Census — the essential measure of Canada's growth.
It's a big job—your cooperation will help us do it quickly and accurately.
Every census taker carries this official identification card to show that he or she has been appointed by the Government of Canada to help take the Census. Ask to see it.
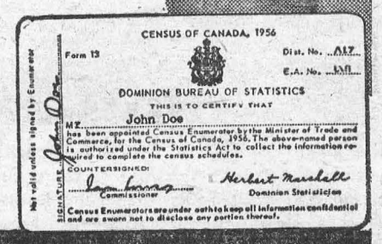
CENSUS OF CANADA, 1956
Form 13
Dist. No. ...
E.A. No. ...
DOMINION BUREAU OF STATISTICS
THIS IS TO CERTIFY THAT
Mr. John Doe
has been appointed Census Enumerator by the Minister of Trade and Commerce, for the Census of Canada, 1956. The above-named person is authorized under the Statistics Act to collect the information required to complete the census schedules.
COUNTERSIGNED
Commissioner
Dominion Statistician
Census Enumerators are under oath to keep all information confidential and are sworn not to disclose any portion thereof.
SIGNATURE John Doe
Not valid unless signed by Enumerator
DOMINION BUREAU OF STATISTICS
Department of Trade and Commerce—Ottawa
DBS-1-56W

ANNE HIRST
Your Family Counselor

"Dear Anne Hirst: For over a year I went with an awfully nice boy who was like a brother to me. After he joined the Army, though, he wrote he was in love with me and hoped I would wait for him . . . Now he is on his way back, and thinks I'm ready to marry him!

"He has some wonderful traits which other friends of mine lack. He is kind and unselfish, and always thinking of me; he doesn't smoke or drink. I kept all this in mind when I said I'd be waiting, though I knew it wasn't love I felt. Incidentally, his parents are grand and they like me a lot. I know he would make a wonderful husband.

"I haven't been able to tell him I'm not in love—it would hurt him too much. I keep thinking that maybe I'll get to love him after we marry. But what if that didn't happen?

GRACIE"

BE HONEST

Don't think of marrying any lad with whom you are not in love. It isn't fair to yourself or to him; he would sense it, and no self-respecting man wants an unwilling bride. It is possible, too, that even though married, you would fall in love with someone else. How tragic that would be!

When he arrives, tell him honestly you aren't ready to be engaged yet, that you like and admire him more than anyone you know, but you cannot marry anybody under false pretenses Of course, you should have told him all this earlier, so admit it. He will be disappointed, but he will appreciate your honesty and I predict he will set out promptly to win your heart.

Too many young girls cannot bear to deny they will wait for a lad leaving for the service—sometimes they are sorry for him, often because they want to boast they're engaged to a serviceman. Too late, they see their mistake, and the complications that arise can be more than embarrassing.

It is best to be honest, even at this late day.

* * *

WHY WASTE TIME?

"Dear Anne Hirst: My parents only let me date twice a week, and lately the only boy I like has broken a few dates on the spur of the moment. That was all right for a while, but now he keeps it up. Other things he does hurt me, too.

"He declares he loves me, but he has certainly changed in a big way. Shall I keep on seeing him?

UNHAPPY"

When you have only two dates a week, isn't it extravagant to give them to a boy who treats you as he pleases? What fun you could be having with a well-bred lad whom you can trust to keep his word!

You must be very easily pleased to put up with such nonsense; it is painful and is getting you nowhere. A date is a boy's given word; if you are constantly worried wondering whether he will live up to it, what pleasure are you having?

Send him off, date nicer boys who think you are worth their time and will treat you as considerately as you deserve. If you haven't known any, look about you in church and in school and use that litle head of yours to encourage those who seem worth while. Cultivate girl friends, too, for through them you will meet boys who were brought up to be gentlemen.

* * *

In any time of indecision, tell Anne Hirst about it. Her long experience and her warm sympathy have given her a deep insight, and her counsel is safe to follow. Write her at Box 1, 123 Eighteenth St., New Toronto, Ont.

HIS MISTAKE

He was a new office boy and was having great trouble in keeping callers from disturbing his boss.

"When I say you're out, they never believe me, sir," he said. "They say they must see you."

"Whatever they say, be firm," snapped the boss. "Tell them 'That's what they all say. It's impossible.'"

That afternoon a tough-looking woman called and asked to see the boss.

"Impossible," said the boy, firmly.

"But I'm his wife," said the woman.

"That's what they all say, ma'am," was the reply.

Week's Sew-Thrifty



Only FOUR main pattern parts to cut out, stitch! See the diagram, how EASY it is to make this pretty summer dress! Its smooth, simple lines are so flattering to your figure. Shoulder bows untie for jiffy ironing. Choose a gay cotton — sew it now!

Pattern 4506: Misses' Sizes 12, 14, 16, 18, 20. Size 16 takes 5¼ yards 35-inch fabric.

This pattern easy to use, simple to sew, is tested for fit. Has complete illustrated instructions.

Send **THIRTY-FIVE CENTS** (35¢) (stamps cannot be accepted, use postal note for safety) for this pattern. Print plainly **SIZE, NAME, ADDRESS, STYLE NUMBER.**

Send order to ANNE ADAMS, 123, Eighteenth St. New Toronto, Ont.



HIS DAILY BREAD — That's no special loaf of bread that six-year-old Arturo Fernandez is struggling with. It's an average-sized loaf that folks down in Buenos Aires, Argentina, use. Argentines claim theirs to be the largest daily loaf of bread in the world.

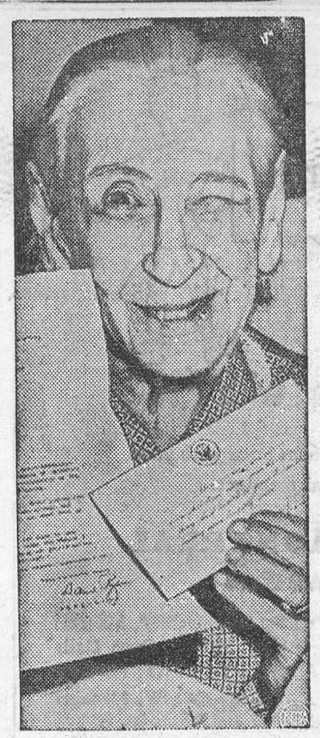



207 BIRTHDAYS—Between them, these two women have nearly tripled the Biblical life span of three score and ten years. Mrs. Charlotte Bonner, left, winks as she shows off congratulations from President Eisenhower and Cook County board president Daniel F. Ryan. She is 106, and has outlived three husbands and four children. Youngster of the two is Mrs. Pauline Sandoval, right, who is only 101. Mrs. Sandoval, has had a doctor's attention only twice in her life. The first time was 11 years ago, when the medico told her she'd soon be blind. She still has sight in her right eye and now the doctor is getting glasses for her so she can enjoy her favorites—her flower garden and watching boxing, wrestling and cowboy movies on TV.

Hired Baby-Sitter For His Dog

American humorist H. Allen Smith says he's spent half his life glorifying in his ignorance. One day he went to a neighbour's party, and the last guests to arrive were a wealthy manufacturer and his wife. Apologizing for being late, the man said: "We had trouble getting a sitter."

Allen Smith naturally assumed that he meant a baby-sitter, but found he meant a sitter for his dog, which they never left alone.

Around Mount Kisco, near Smith's home, there's a millionaire who scurries about carrying large baskets of eggs which he sells to local groceries. When he went there to live he decided to keep a few chickens. They multiplied, and he kept building more chicken houses. They got filled up, and still he built more until the time came when eggs were being produced at the rate of machine-gun fire. Either he couldn't get help or couldn't keep it, and he was trapped.

Meeting him lugging his eggs into a depot Smith laughed at him and asked why, with all his money, he spent his days carrying eggs around.

"It's this way," he said. "When I started building chicken houses all my friends and even my wife said I was crazy. So I'd start another chicken house, and the more I added the more they told me I was a fool.

"Then one day it dawned on me that I had about 25,000 dollars tied up in chicken houses. And something had to be done about the eggs. I couldn't go out and burn the chicken houses down and have done with them; I had to prove that I had been right. So what have I been doing for the last four years? Peddling eggs. You need any?"

Bergen Evans's selections from Smith's books — "The World, the Flesh, and H. Allen Smith" are rich in stories like these. On the anniversary of Rudolph Valentino's death, Smith says, the press agent induced a reporter and photographer to watch with him near the crypt.

Soon a big car drove up, and out of it stepped a woman in black, heavily veiled, who placed red roses at the tomb, knelt briefly, and didn't seem to notice when the camera clicked. When the reporter stepped out to question her, she ran to the car and escaped.

It was a master-stroke. Newspapers all over the country played up the story of "The Lady in Black." There was wide speculation on her identity. The next August 23rd there were two ladies in black with red roses; the year after, more; and finally so many that they were other underfoot to get to the practically trampling one another underfoot to get to the tomb!

Hollywood undertakers advertise with zippy radio programmes and billboard displays. One old-established undertaker refused to join this colossal promotion movement, but at last surrendered to the march of progress. They put up dozens of huge billboards describing themselves simply as: "THE UNDERTAKERS WHO DO NOT ADVERTISE."

"There are so many weird things you can see in a single day," Smith's friend, Fred Allen, said. "There is a shoeshine stand where the coloured fellow will not shine your shoes without turning on some swing music and beating time against your ankles with his brushes, thus attracting large crowds who stand and watch you being polished to ragtime . . ."

A news agency reporter, he added, happened to be at Paramount the day Dorothy Lamour had her hair cut He asked her if he could cut off the first lock, kept it, and wrote a story about it, which was used in 200 newspapers all over the country, saying he'd be glad to give the lock to the first person who wrote in.

The next day came a deluge of telegrams and long-distance calls from as far away as Boston. Mail continued coming by the sackful, begging for that lock of hair, even offering large sums for it!

Smith says that whenever Cecil B. DeMille is shooting even casehardened studio secretaries knock off work it watch because the master director puts on a bigger show than the actors.

Smith witnessed him arrive for a scene. A step or two behind him were six personal aides. He walked with slow, deliberate step, ignoring the mob of employees gathered on the side lines. He spoke no word but stopped alongside the big Technicolor camera.

Removing his hat, he tossed it over his shoulder. A hand came up and caught it. He took off his necktie, cast it into the air behind him. A necktie man grabbed it. Slowly he unbuttoned his jacket, still staring fixedly at the scene, and let it slip from his arms. A jacket man caught it as it began to fall. Smith was surprised, then, to see the Master actually **roll up his own sleeves.**

He quotes a story of a New York newspaper man who, on his first visit to Hollywood as studio guest, was taken to see the sights — the Hollywood Bowl, the Farmers' Market, the assorted Brown Derbies. the Sunset strip, and finally Forest Lawn Memorial Park, man's most splendid achievement in the way of graveyards, with its lawns, fountains, pools, trees, statutary, edifices and "Resurrection Slope." He drank in all the shining beauty, sighed and said: "These Hollywood people sure know how to live!"

On a visit to England, Smith insisted on seeing the playing fields of Eton. He stood for several minutes at the edge of one, feeling gusts of emotion sweeping through his soul as he murmured: "Just to think. This is where the Battle of Yorktown was lost!" (By the British forces in the American War of Independence.)

COMING CLOSE

A newspaper editor, with some space to fill, set up the Ten Combandments and ran them without editorial comment.

The next day he got a letter from a subscriber which said: "Cancel my subscription; you're getting too personal."

CHRONICLES OF GINGER FARM
by Gwendoline D Clarke

That clock I mentioned last week — the one that sounded like a buzz-saw — it's back to normal again now. Apparently something was wrong with its lubrication system. Something very wrong, I would say, for I never heard anything like it. Even after we got it home again I thought at first it was just as bad as ever. There was still a noise. I listened and listened . . . and then I laughed. It wasn't the clock I heard but a passenger train chugging its way out of the station! I thought I would let you know about our timepiece just in case any of you might have a similar experience. Incidentally, there was no charge for fixing the clock as it came under the guarantee.

Well, I guess in time we shall get used to queer noises around here. The other night Rusty was barking like fury. There didn't seem to be anyone on the premises so we finally called him in so that peace and quietness might be restored. Next morning we discovered the reason for his excitement. On the highway, just below our line fence, there is a S-bend, complete with guard rails. Someone driving a new car, apparently lost control of the vehicle, went through the fence and over the bank. I suppose Rusty heard voices when the tow-truck was called to the scene. We don't know why that accident happened but I was on a county road the other day on which anything could happen. Up to the brow of a certain hill the road was good. Just over the brow it was anything but good. The road had heaved badly and left a huge 'boil" right across the road. Naturally this was obscured by the hill. And yet there was no warning sign to indicate what was ahead. An unwary motorist could be in the ditch before he knew what had happpned. In which case I believe he could bring a charge against the county because of the absence of warning sign — if he could prove the accident was the result of road conditions. Motorists are continually urged to drive carefully. Isn't it just as necessary for those in charge of county and township roads to erect warning signs when road conditions are unsafe for normal driving?

Last week we saw a similar instance in another county. Only worse. Again it was just over the brow of the hill. But in this case, for the width of a car the road was good. But in that very spot a car was parked! As a result Bob had to drive through the worst of the 'boil.'

Roads are bound to break up in spring. It is unreasonable to expect repairs to be made all at once. But I don't think it is unreasonable to expect that warning signs be erected when necessary. After all, farmers as taxpayers, are shareholders in county and township roads. And surely shareholders are entitled to express an opinion, or voice a complaint if insufficient attention be given to roads that provide hazards for motorists.

But let's think of life on a higher level. Yesterday I heard geese up aloft. I couldn't see them because of the clouds, but at least it was cheery to hear them — and the song sparrows and robins. Later in the day we heard swamp frogs singing. So there we have life on three levels. Under the water, on the ground, and above the clouds. And all creatures keep to their own level except man. Man, by his ingenuity, has discovered means to dive below the surface of the waters and to soar above the skies, although the majority still swarm over the earth like ants on a hill. Yesterday we realised this only too well as we went down to Oakville to have dinner with Joy and Bob. In the afternoon Bob took us all around the town and its surroundings; the huge Ford place, the new cement plant that covers even more acreage. And then the houses . . . subdivision after subdivision — and every finished house was occupied. If they were not already being lived in you would wonder where the people were all coming from to fiill them. I'm telling you, it seemed very quiet and secluded when we got back to Ginger Farm. But during the night I was awake quite a bit, and do you know, while I was trying to get off to sleep again, all I could see was houses . . . rows and rows of houses. Houses with pink roofs and yellow doors — or blue, green or terra-cotta. Houses, except for the colouring, all so very much alike. Our hundred-and-two-year-old house looked drab by comparison. Ah, well . . .

I hear a truck coming up the lane. That means two more of our farm family will soon be on their way to the stockyards. Who knows, next time you buy veal steak or cutlets you may be eating veal that was raised at Ginger Farm. Now that should be a privilege! I think we should have "G.F." stamped on the carcass just for fun. On the other hand initials can be misleading. "G.F." could stand equally well for "Good Fortune" or "Great Failure" — just depending on your sense of values.



"STOLE" THE SHOW — Polka-dotted stole which doubles at each end as an elbow-length glove has captured buyers' eyes at recent showings in Paris, France.



THE DAINTY BITE SIZE — For his daughter's wedding, Carl F. Wilke, a baker, whipped up something special. The giant wedding cake, above, took Carl three days to make, stands four and a half feet high, weighs 150 pounds, and is valued at $150. Based with three individual four-layer chocolate cakes and a three-layer yellow cake, this unique confection is crowned by four three-and-two-layer fruit cakes. According to old English custom, use of the fruit cakes makes it an authentic "groom's cake."

Hearing Secrets From Outer Space

Harvard College Observatory is opening a new window on the universe.

There at its Agassiz Station on a remote New England hillside, observatory officials and their guests have just dedicated the largest radio telescope of its kind in the world.

It is designed for listening to the faint crackling of radio signals sent back by the gases of outer space. By studying these signals, astronomers are able to trace features of the universe that are hidden from ordinary telescopes which work with visible light.

Construction costs and endowment for this new radio telescope project have run close to $500,000. They have been financed by a grant of $135.000 from the National Science Foundation, which was supplemented by private donors.

In essence, the new instrument is just a huge, precise radio receiver. With a higher capacity for pinpointing fine details, it will supplement and extend the work of the 24-foot intallation that Harvard has been operating at the Agassiz Station for the past three years. The 24-footer also was built with the aid of an NSF grant.

Radio astronomy is a new astronomical science, which has grown active in the years since World War 11.

As explained by Dr. Bart Bok, codirector of Harvard's radio astronomy program, it is based on the fact that cosmic gases and stars send out radio noises that can be picked up by special equipment and analyzed to tell something about the nature of their sources. Sometimes these sources can be matched with visible stars or nebulae. But often they are invisible, and can be traced only by the radio pickup.

That is why radio telescopes have added a large new dimension to astronomy. They have literally opened another window on the universe. What is more, this window is never closed. It is open night or day, in good visual observing weather or in bad.

The new radio telescope will help Harvard astronomers get a clearer look through this window. With the greater resolving power of its 60-foot antenna, it will be able to sharpen up details that blur out with the 24-footer.

Dr. Bok said the smallest region that the 24-foot instrument can define is the apparent size of three moons (about one and a half degrees for the technically inclined). The 60-foot antenna will cut this area to the size of one moon (about half a degree).

Both the 24-foot and the 60-foot instruments are designed for specialized work in the radio astronomy field. They work mainly with certain "broadcasts" from cosmic hydrogen gas which come in on a wave length of 21 centimeters. These "broadcasts" first were detected five years ago by Dr. Harold Ewen, codirector of the radio astronomy program along with Dr. Bok and Dr. Edward S. Purcell, Harvard physicst.

In this 21-centimeter field, whose scope includes tracing the vast structure of the Milky Way, the new Harvard instrument for a time will be the largest at work in the world. There are larger radio telescopes operating in other fields, and several larger 21-centimeter receivers are planned or in construction. But, even when these latter are operating, the Harvard 60-footer still will rank among the 21-centimeter heavyweights.

The antenna is a huge precision-made aluminum bowl weighing 8,000 pounds and which is centered at the top on a conical pier set in a concrete foundation 12 feet deep.

The telescope is classed by the experts as "steerable." This means it is controlled by motors that can tilt and turn it to face any part of the sky and that can drive it to keep pace with the stars.

Because this large instrument cannot be covered, the builders have supplied special bracing to enable it to withstand high winds. By locking the lower edge of the antenna against the pier, the structure should be able to resist winds of even hurricane force.

In lesser winds, the telescope can be operated with precision up to a wind speed of 25 miles an hour. It still can be operated, but with less precision, in winds up to 45 miles an hour.



SPRINGTIME — Boy, bat and ball belong to no particular locality. The fact that this picture was taken in Minneapolis is of incidental importance. What IS important is that the days are longer, there's a vacant lot down the street and Willie has a bat and ball . . .

Flying Terrors By The Millions

A new fear has come to Africa. It's caused by the beat of millions of tiny wings. They belong to the quelea finch, a grain-eating bird no bigger than a sparrow.

The birds, which exist in flocks of 5,000,000 or more, are playing havoc with grain crops. They are a greater pest than the locust.

So fantastic are the quelea hordes that people refused to believe early accounts that there were such birds at all. A hunter who came back from the bush interior with a first-hand account was called a liar.

He had chased a wounded elephant all day and with the evening wind rising he was rapidly closing in on his quarry. Some distance ahead he heard the crash of breaking branches. Suddenly he heard a sound he had never experienced before — a shrill whistling and whirring audible above the wind.

He came upon a flock of birds, but what a flock! Myriads of tiny creatures, uncountable numbers of fluttering wings. The breaking of branches had not been his elephant. The combined weight of millions of tiny birds had torn off branches almost twice as thick as a man's thigh. He could hardly believe what he saw.

Since then the voracious little pests have been recognized as a great African agricultural problem. In parts of Kenya, Tanganyika, Somaliland, Sudan, Rhodesia and South Africa, Africans have abandoned grain-growing because of the winged menace.

Flocks a mile long and wide, blacking out the sun, are quite common. When they settle, acres of ground — every leaf, twig and blade of grass — are obscured by tiny, fluttering bodies.

There is no natural control of the birds. Man has tried flame- and poison gas in an effort to throwers, bush fires, dynamite, reduce the birds to reasonable numbers. It's like trying to move a mountain of earth with a teaspoon.

Africans eat the birds in their hundreds. But there's no stopping the quelea. They can finish off a field of grain in ten minutes, while a thousand men, posted at ten-pard intervals and frantically beating tins and shouting themselves hoarse, try in vain to keep them off.

Meanwhile, more fortunate Africans scan the sky, hoping that they will not hear the distant rumbling of countless wings which heralds the approach of the feathered terror.

"TWILIGHT SLEEP"

Use of ether had proved so effective in simplifying the work of fin-clipping trout that workers, as an experiment, applied the same practice while stripping eggs from rainbow trout. Almost a million eggs were taken from etherized trout in half the time usually required. In addition, the percentage of delivered' eggs that "eyed up" nearly doubled.

The spawn-takers, who formerly had to tussle with slippery trout weighing up to 15 pounds, were enthusiastic boosters for "twilight sleep" for the finny expectant mothers.

Shunned Chance To Make Fortune

Old Charlie Webb cursed when another plogh-share snapped in his tough rocky soil. Weary of farming amid the tiresome outcroppings of greenish gold stone he tried to sell his land at Shipton, Quebec, as rough pasture.

His cow-herding neighbour, Jim Gifford, laughed derisively when the field was offered to him for $50 back in 1881. Jim didn't know he was turning down the greatest opportunity of his life.

Within seven years the land turned out to be the world's greatest source of asbestos and it soon brought Charlie Webb enough ready cash to make all his dreams come true.

Asbestos was only in its infancy. To-day it insulates the super heated exhausts of jet engines, is an essential to car clutches and brakes and toughens the plastic tiles on your floor. And Charlie Webb's old land is currently yielding $100,000,000 worth to an asbestos eager world every year.

It backs the millionaire fortune of much-married Tommy Manville and helps pay the alimony to his ex-wives. It's so precious that, north in British Columbia, engineers are shaving the asbestos top on a 6,000-foot mountain and shipping the processed mineral through Alaska for export to the world.

New sources are continually being found. A hard-up old gold prospector got a job pick-handling at the Manville mine. "When do we get to the asbestos?" he asked, and was dumbfounded when told he was already digging it.

Searching for gold on an old claim of his own, he had ignored the wealth of asbestos lying all around. So he led geologists to the site — and found himself a rich man.

In Quebec only recently a man noticed the gleam of asbestos on a rock jutting from a lake only a few yards from the main road. Everyone assumed that the lake belonged to the powerful asbestos corporation which was mining the land all around. But Albie Ward wasn't so sure. He hunted up old mining archives in Quebec city and found that mineral right under Black Lake were still reserved to the Crown.

Under cover of darkness Albie Ward staked his claim, anchoring corner posts in the ice on the lake. To-day Ward is already a millionaire. Goevernment experts report that $600,000,000 of asbestoes lies beneath the lake.

Safety Is Simple

Ninety-six per cent of the traffic accidents in St. Louis could be prevented by the simplest of methods. That is the gist of a report by the police department traffic analyst and safety director, Capt. Roland J. Schumacher. He says a bare 1 per cent can be classed "unavoidable" and not more than 3 per cent are due to mechanical failures.

The remaining 96 out of 100 are caused by such violations of law — and common sense — as speeding and going through stop signs and yellow lights. These are faults any person of driving age and average intelligence can easily correct.

If the mechanical elements of cars caused 96 per cent of the accidents, if they failed to perform even their most simple functions adequately, the situation would be called intolerable. Is it any more tolerable because the element so fundamentally at fault is the one behind the wheel? — St. Louis Post-Dispatch.



NARROW ESCAPE — Donald Dixon, left, prospective bridegroom who was injured in Dayton, O., when a bomb wrapped as a wedding gift exploded in his hands, is in fair condition. The University of Dayton student was injured three hours before he was to wed Sara Louise Pfarrer, right. Three others were also injured by the blast.



SOUND BY SUNLIGHT — That lucky old sun will provide sound for the owners of this new solar-powered portable radio. Ronnie Stratton, left, holds a solar pack, which converts the sun's rays into electric current. The portable sun radio, using transistors instead of tubes, can also be powered by artificial lights. Radio-TV Columnist Stan Anderson plays the receiver at its first showing.

CLASSIFIED ADVERTISING

AGENTS WANTED

AGENTS wanted to sell Standard Greeting Cards, with or without Scripture. Excellent commissions. Send for samples today. **Standard Greeting Cards**, 195 Perth St. Brockville, Ont.

GO INTO BUSINESS for yourself. Sell exclusive houseware products and appliances wanted by every householder. These items are not sold in stores. There is no competition. Profit up to 500%. Write immediately for free color catalog with retail prices shown. Separate confidential wholesale price list will be included. Murray Sales, 3822 St. Lawrence, Montreal.

BABY CHICKS

BABY chicks, Sussex-Red, Rock-Red, Red-rock pullets $23.00, Mixed $13.00, Cockerels $5.00, White Leghorn Pullets $26.00. Breeders blood-tested. Collins' Poultry Farm, R.R. 1, Lunenburg, Ont., Phone Finch 495.

SPECIALIZATION in poultry markets — we have breeds crosses for them. Right now you may want to build up your layers — Leghorn and Hybrids like Ames In-Cross. Other breeds, crosses and Hybrids. Order now for reasonably prompt shipment. Full information. **Bray Hatchery, 120 John N., Hamilton.**

WOULD you like to produce eggs at a feed cost of 13¢ per dozen? We have several customers doing this with our Warren Rhode Island Reds, Shaver Cross Strain White Leghorns and White Leghorn X Rhode Island Red. You can do even better than this with our new series 400, 401, 402. These new series are terrific layers on a low amount of feed. Our three best dual purpose Light Sussex X Rhode Island Red, Rhode Island Red X Light Sussex, Rhode Island Red X Barred Rock. Also special broiler breeds, Turkey Poults. Catalogue.
TWEDDLE CHICK HATCHERIES LTD.
FERGUS ONTARIO

DOMESTIC HELP WANTED

MOTHER'S help for general housework, assist children, char kept. Automatic conveniences, private room. Mrs. M. Rothschild, 51 Caribou Rd., Toronto 12.

FOR SALE

KILLS INSECTS INSTANTLY

SENSATIONAL new electric insect bulb. Works automatical. For use everywhere. Only, $1.00. Satisfaction guaranteed. Dept. WP. Globe Discount Service, 159 Rose Ave, Toronto.

RAZOR BLADES

100 FOR $1.00. Microsharpened. Double-edge. Guaranteed smooth shaves. Dept. WP. Globe Discount Service, 159 Rose Ave., Toronto.

WONDERFUL bargain in Poultry Farm. Forced to sell on account of health. Good location and wonderful market. Write: K. W. Smith, Prince William, N.B.

WEDDING	50	100
Napkins	2.25	2.95
Matches	2.25	2.95

Postpaid — 24 HOUR SERVICE

Two names and wedding date imprinted in silver. Napkins in Bride & Groom or bell design.

THE REMEMBRANCE SHOP
218 BANK ST. OTTAWA

ATTENTION HOUSEHOLDER! Get your copy! 300 Varieties of Sandwiches." Booklet every woman needs. Makes quick snacks and lunches interesting. Complete recipes. Pay $1.69 C.O.D. Jack Leclerc, P.O.B. 303, Victoriaville, Que.

RECORDS
COUNTRY and WESTERN

WE are Canada's country and western record headquarters. Wilf Carter, Hank Snow, Webb Pierce, Kitty Wells, Elvis Presley, Don Messer. Records by these and all the other country stars available brand new only 89 cents each. Safe delivery positively guaranteed anywhere. Write today for our big new FREE CATALOGUE. **Destry Records, P.O. Box 747, Montreal, P.Q.**

THE KING
OF ALL STRAWBERRIES

British Sovereign produce the largest and sweetest berry of them all. A single planting lasts up to seven years. Plants grow to a yard in diameter. Instructions with each order. Try a NORTHERN Berry and see the difference.

25	PLANTS	$2.00
50	"	$3.50
100	"	$6.50

TAYLOR NURSERIES
BOX 278
TIMMINS, ONT.

Walking Motorists

A generalization commonly heard is that the automobile is bad for the legs. People hop in the car if only to go a couple of blocks to the grocery store. In a few generations, it has been said, human legs and feet will become almost useless appendages.

We cannot go along with this theory. The automobile, when used as transportation to and from the business district, is a developer, rather than a destroyer, of human legs.

"I park my car just south of Oswego," said a businessman the other day as he walked briskly up Sixth Avenue at the closing hour. This was an exaggeration, of course, but he and hundreds like him, who were walking in many directions from the core area, do have to park a long way from their offices. They enjoy healthful exercise missed by those who lean against buildings waiting for the bus.The Oregonian.

BACKACHE May be Warning

Backache is often caused by lazy kidney action. When kidneys get out of order, excess acids and wastes remain in the system. Then backache, disturbed rest or that tired-out and heavy-headed feeling may soon follow. That's the time to take Dodd's Kidney Pills. Dodd's stimulate the kidneys to normal action. Then you feel better — sleep better — work better. Get Dodd's Kidney Pills now. 51

MEDICAL

FRUIT JUICES: THE PRINCIPAL INGREDIENTS IN DIXON'S REMEDY FOR RHEUMATIC PAINS, NEURITIS
MUNRO'S DRUG STORE
335 Elgin, Ottawa
$1.25 Express Prepaid

POST'S ECZEMA SALVE

BANISH the torment of dry eczema rashes and weeping skin troubles. Post's Eczema Salve will not disappoint you. Itching, scaling and burning eczema, acne, ringworm, pimples and foot eczema will respond readily to the stainless odorless ointment regardless of how stubborn or hopeless they seem.
Sent Post Free on Receipt of Price
PRICE $2.50 PER JAR
POST'S REMEDIES
2865 St. Clair Avenue East, TORONTO

OPPORTUNITIES FOR MEN AND WOMEN

BE A HAIRDRESSER
JOIN CANADA'S LEADING SCHOOL
Great Opportunity
Learn Hairdressing
Pleasant dignified profession, good wages. Thousands of successful Marvel graduates.
America's Greatest System
Illustrated Catalog Free
Write or Call
MARVEL HAIRDRESSING SCHOOLS
358 Bloor St. W., Toronto
Branches
44 King St., Hamilton
72 Rideau St., Ottawa

300 WAYS

FOR women to earn money at home—how to start, what to do, how to do it. Postpaid $1.49. Possible earnings $10 to $60 or more. MacGREGOR NOVELTIES, 173 Paradise Road North, Hamilton, Ontario.

VERMICULITE IS RIGHT

LET this proven, guaranteed process bring back new car performance. Resurfaces cylinder walls, piston rings effectively, $3.95. Safety guard. Positive puncture sealing compound laboratory tested and approved. $2.98. Four tubes $11.92; literature agents wanted. Arthur D. Baulne, Sales Agency, Box 234, Massey, Ontario.

FREE! CATALOGUE
CLOTHING, SMALLWARES
Write:
ECONOMIC MAIL ORDER
2116 St. Lawrence Blvd. Dept. W Montreal Que.

BIG Money, selling mail order 100 spools thread, 90 colors $1.00. 100% Profit. Complete mail plan including sample $1.00. Standard, Box 134, Seaford, New York.

FREE! Send for Summer "Festival" Catalog. Featuring many unique and fashionable items. Free, send name and address. Standard Mailorder, Box 134 Seaford, New York.

PATENTS

FETHERSTONHAUGH & Company, Patent Attorneys. Established 1890. 600 University Ave., Toronto. Patents all countries.

AN OFFER to every inventor. List of inventions and full information sent free. The Ramsay Co. Registered Patent Attorneys. 273 Bank St., Ottawa.

PERSONAL

$1.00 TRIAL offer. Twenty five deluxe personal requirements. Latest catalogue included. The Medico Agency, Box 22, Terminal "Q" Toronto Ont.

REPAIRS

REPAIR your Singer, or any other sewing machine. We have parts. Send $1 now for repair manual. Machine Trades, 51 Liberty Avenue, Danbury, Connecticut.

STAMPS

MONACO Prince Rainier set of 6, 25¢ with approvals. Clifford Ritchie, 194 Randolph Road, Leaside Ontario.

SWINE

LANDRACE. There will be a lot of money made out of selling Landrace breeding stock to Canadian and American breeders providing you start with top quality stock of different blood lines. We have 33 bred sows, 19 of these imported; 4 imported boars, 4 sows bred to outstanding boar of Sir Winston Churchill. Send for folder and photos. Registered weanling unrelated sows and boars for immediate delivery. Guaranteed breeders.
FERGUS LANDRACE SWINE FARM
FERGUS ONTARIO

Fiery, Itching Skin Gets Quick Relief

Here is a clean stainless penetrating antiseptic oil that will bring you speedy relief from the itching and distress of Eczema, Itching Toes and Feet, Rashes and other itching skin troubles.

MOONE'S EMERALD OIL not only helps promote rapid and healthy healing in open sores and wounds, but boils and simple ulcers are also quickly relieved. In skin affections—the itching of Eczema is quickly eased, Pimples, skin eruptions dry up and scale off in a very few days.

MOONE'S EMERALD OIL can be obtained at any drug store.



Local and General

The Anglican Women's Guild will hold a Lilac Tea and Food Sale in St. James Hall on Friday afternoon, June 1st, from 3 till five.
19-20-31p.

BORN—At the Winchester & District Memorial Hospital, on Friday, May 18th, 1956, to Mr. and Mrs. Cecil Dennison of Aultsville, R. R. 1, a son.

BORN—At the Winchester Memorial Hospital, on Tuesday, Hay 22nd, 1956, to Mr. and Mrs. Ronald Cameron of Morrisburg, a daughter.

BORN—At the Winchester Memorial Hospital on Tuesday, May 22nd, 1956, to Mr. and Mrs. William Roderick of Williamsburg, a son.

Mrs. Will Deneshaw and Mrs. Forsythe of Waddington, N Y.; and Mrs. Ross Strike of Bowmanville were the guests of friends in Morrisburg on Wednesday.

During the absence of Rev. F. L. Howald who is in Germany on a mission for the Lutheran World Federation, services at the two Lutheran congregations last Sunday were in charge of laymen. At St. Paul's, Morrisburg, Mr. Roy Schell took the services while at St. John's Riverside, Mr. Thorold Lane performed the service. At both churches the talk was given by Reeve George E. Beavers.

Miss Janet Flynn has been awarded the degree of Bachelor of Arts, following her final year studies at Queen's University, Kingston.

Badges of service will be presented to several workers at an open meeting in the Red Cross Rooms on Tuesday, May 29th at 3.00 p.m. A cordial invitation is extended to all who are interested.

Mrs. John Burton accompanied Mr. and Mrs. Keith Snider and son and Mrs. A. N. Dafoe on a motor trip to Buffalo and other points on the week end.

Mr. and Mrs. Dave Smith and family and Mr. and Mrs. W. J. Cheley, enjoyed a drive in the north country last Sunday. En route they visited for a few hours at the home of Edgar Summers, where they saw a great display of all kinds of rare birds, including peacocks, guineas, doves of all kinds, pigeons, wild geese, Chinese hens, bantams, pheasants and other very rare birds, also guinea pigs.

The ladies of the Golf Club will hold a Bridge at 2 p.m. on May 31st at the Club House. Price 50c.

Miss McGuire and the Misses Nellie and Irene Ryan of Montreal were week end guests of Mrs. L. Mallen and Mr. and Mrs. T. W. Bouchard.

Mr. and Mrs. E. Lanigan and children of Kingston spent the holiday week end with Mr. and Mrs. Durham Wells.

Mr. James O'Brien of Delhi was a guest in town over the week end.

Wanted at once — Rawleigh Dealer in Glengarry County. Write to Sawleigh's, Dept. E-289-R, Montreal, Quebec.

Started pullets — Bray Hatchery suggests you order in advance of shipment date. Right now they can give fairly prompt shipment on mixed chicks, pullets. In a wide choice of breeds, cross or some of the 'specials'. Ask for full information, price list from agent, St. Lawrence Egg Grading Station, Morrisburg.

There was quite an excitement on Rose Street last Thursday afternoon during the high wind. A grass fire was set and it was getting out of control and would have caaused much damage, but the fire engine with its men came along and it was soon put out. It is hoped this will not occurr again.

FOR SALE

CHICKS — Started Chicks, 3 to 6 weeks old, Cockerels and Capons. Phone or write Ellis Chick Hatchery, South Mountain, R. R. 1.
18tfc.

SENATOR DUNLOP STRAWBERRY PLANTS—$1.25 a hundred.
H. WALLINGTON,
River Road West at Flagg Rd.
Phone Iroquois 105-13.
19-22p.

EXPANDING BUSINESS in Suburbs Modern, well-equipped combined I.G.A. Groceteria and Locker Plant in fast-growing village thirteen miles South of Ottawa. Yearly volume for 1956, approximately $200,000 or more; 270 lockers now rented. Thriving farm community, plus new sub-divisions. Those interested write or contact Rideau (I.G.A.) Frozen Food Lockers, Manotick, Ontario.
20-21p.

MODERN HOME FURNITURE, 4 Rooms, like new. Cost $3,000. For Sale at $1,500, or in exchange for small house trailer. Living quarters available, 4 to 5 rooms near Morrisburg. Rent, $30.
Herman Hildebrandt,
Church St., Morrisburg.
20-21p.

1 Kitchen Table and Chairs; 1 Studio Couch; 1 Radio and Record Player Combination, 78 revs. Library Table, Jacobean Style, other articles.
JEAN PARKER,
PHONE 43.

ONE 1941 PLYMOUTH SEDAN with good motor. Priced reasonabble for quick sale. Two Pure bred Holstein Heifers (Fresh), vaccinated & T. B. Tested. Ten young laying hens and 1 rooster. 2 Young Spring bull calves. Apply any time after six o'clock Evenings to
RALPH E. BURCHELL,
Brinston, Ontario,
R. R. No. 2.
21p.

New I-H. 300 Farmall Tractor with adjustable wide front end. Fully equipped and used only a few hours. $700 below list price.

Fordson Major Tractor on Rubber with lights and starter. Excellent condition.

V. A. C. Case Tractor on Rubber, with lights and starter. Newly overhauled.

10-20 International Tractor on Steel.

A full line of Cockshutt Implements and Repairs; also Beatty Barn Equipment. Apply to
EWART S. CARKNER,
1 Mile North of Winchester,
R. R. 3, Winchester, Ontario.
21-3p

BALED OR LOOSE HAY. Any amount. Apply to
JAMES ROBINSON,
Edgehill, Phone 377-3.
21-2c.

SMALL BARN 21 x 12 1-2 FT. Double boarded feather outside iron roof. Must be removed from premises. Also a seven room house in Winchester with lot 50 x 127 feet.
H. E. REDDICK,
High Street, Morrisburg.
21p.

LOST

A GREEN PLASTIC WALLET in the vicinity of Red's Barber Shop. Contains birth certificates and Driver's License.
MRS. DOUG. JONES,
Phone 300J.
21c.

ST. PAUL'S LUTHERAN CHURCH

Sunday, May 27th, 1956—

10 a.m.—The Service.
11 a.m.—Sunday School.
St. John's Riverside—
2.30 p.m.—The Service.

Rev. R. Langen of Toronto will be charge of both services.



Looking Ahead

WITH
JOHN A. D. ALGUIRE

It is not easy for anyone to make a fortune, and even if it were, as an inheritance it might prove disastrous. But an income is another matter. Paid regularly month after month without variation, it is a fortune which can never be dissipated, never lost in hazardous ventures.

These plain facts cannot be overlooked by the man who wants security for his family in the event of his death. He knows he must leave a minimum income for his wife until the children are self-supporting, there must be provision for rent, food, clothes and schooling, and there must be freedom from anxiety for the mother, especially when her care and influence are so necessary in the formative years of childhood.

Fortunately, all these benefits are possible through the Sun Life Family Income Plan, an economical scheme of protection that all may enjoy. This comprehensive Plan leaves no doubts in the mind, no fears as to loss of capital, no administration cares and no delays.

Let me show you how easily the Sun Life Family Income Plan can be adapted to meet your requirements. Just call or write:

JOHN A. D. ALGUIRE
AULTSVILLE, ONT.
PH. CORNWALL 5166-J-4

PROMPT AND COURTEOUS SERVICE FOR
TELEVISION — RADIOS — INSTALLATIONS
STAR TELEVISION SERVICE
Lewis Street Cardinal. Service Guaranteed Phone 201

TO RENT

4-ROOM APARTMENT. Electricity. 3 Miles from Morrisburg.
PHONE 392-4,
LLOYD McHAFFIE.
29-21c.

1 LARGE OR 2 SMALL ROOMS, all Conveniences for an elderly lady. Near R. C. Church.
Mrs. E. Pope, Iroquois, Ont.,
King St., McGinnis Block.
20-21p.

A FURNISHED APARTMENT with stove and refrigerator. Immediate occupancy. Also 2 rooms, each private bath and twin beds. Screened porch facing the St. Lawrence. Board available if desired.
MRS. MABEL CARR,
Phone 330.
21tfc.

2 ROOM HOUSE for rent with electric lights. Apply to
FRED LINK, Toyes' Hill,
Phone Winchester 210 W 12.
21-3p.

FURNISHED APARTMENT, 2 Bed Rooms, Living Room, Dinette, Tiled Bathroom and Hot Water. Available June 1st. Apply to
HARRY V. REDDEN,
Cardinal, Ontario.
21c.

HELP WANTED

WOMAN FOR BABY SITTING while mother works. Must be neat and fond of children.
MRS. BASIL ST. PIERRE,
Phone 56J, Iroquois.
21p.

GIRL WANTED FOR KITCHEN Help and Rooms in modern Restaurant in Winchester. Free Room and Board. Good wages. Apply
HEIDI'S RESTAURANT,
Winchester Hotel,
Winchester, Ontario.
21c.

HOUSEKEEPER WANTED. House has all modern conveniences, no children; laundry sent out; spring cleaning complpeted. Apply
P. O. BOX 18,
CARDINAL, ONTARIO.

NOTICE OF APPLICATION

The Liquor License Act, 1950

Licensing District No. 10

TAKE NOTICE that PARKER ALEXANDER LOCKE, of the Village of Morrisburg, in the County of Dundas, will make application at a Special Meeting of The Liquor License Board of Ontario to be held in the COURT ROOM COURT HOUSE in the TOWN of BROCKVILLE in the County of LEEDS & GRENVILLE on Tuesday the 19th day of JUNE, 1956 at the hour of 2.00 o'clock (D.S.T.) in the afternoon for the issuance of a

DINING ROOM LICENCE for the sale and consumption of beer and wine with meals.

PUBLIC HOUSE LICENCE for the sale and consumption of beer in premises to which MEN ONLY are admitted.

PUBLIC HOUSE LICENCE for the sale and consumption of beer in premises to which MEN AND WOMEN are admitted.

for the following premises:

A NEW HOTEL to be erected on the East Side of No. 31 Highway on part Lot 30, Concession One, Williamsburg, in the Village of Morrisburg, being a parcel lying North of the Hydro transformer station lying North of present Canadian National Railway right-of-way.

ANY PERSON resident in the licensing district may object to the application, and the grounds of objection in writing shall be filed with Mr. H.J.F. Stewart, Q. C., the deputy registrar of the licensing district, whose address is 21 Court House Avenue, BROCKVILLE, at least ten days before the meeting at which the application is to be heard.

DATED at Morrisburg this 22nd day of May, 1956.
PARKER A. LOCKE,
Morrisburg, Ontario.
21-2c.

UNITED CHURCH

Morrisburg, Ontario
Sunday, May 27th, 1956—

9.45 a.m.—Sunday School Classes for all ages.

11 a.m.—Jr. Congregation.

11 a.m.—Pubic Worship.

Families of Knox Presbyterian Church are worshipping with us for a few Sundays, but their Sunday School continues in Knox.

New residents and visitors welcomed.

THE SALVATION ARMY

Church & Ellen Streets
Wed., 8 p.m.—Home League
Thurs., 4.15 p.m.—Brownies
Fri., 4.15 p.m.—Brownies.
Fri., 7.00 p.m.—Guides.
Sat. 10.30 a.m.—Club House.
Sun., 2.30 p.m.—Sunday School.
Sun., 7.30 p.m.—Salvation Meeting
COME AND WORSHIP!

THE HYDRO-ELECTRIC POWER COMMISSION OF ONTARIO

NOTICE OF EXPROPRIATION BY THE HYDRO-ELECTRIC POWER COMMISSION OF ONTARIO of lands in the Township of Williamsburgh, in the County of Dundas.

PLEASE TAKE NOTICE THAT THE HYDRO-ELECTRIC POWER COMMISSION OF ONTARIO under the St. Lawrence Development Act, 1952, (No. 2) and all other powers thereto it enabling has for its purposes TAKEN AND EXPROPRIATED in fee simple the lands consisting of ALL THAT PORTION of the West Half of Lot 6, Concession 1, in the Township of Williamsburgh, in the County of Dundas in the Province of Ontario, more particularly described in Schedule "A" hereto and HAS DEPOSITED a plan and description of the said lands in the Registry Office for the Registry Division of the County of Dundas on the First day of May, 1956.

TO BE USED for the construction, maintenance and operation of the works to develop and utilize the power resources of the International Rapids section of the St. Lawrence River.

AND FURTHER TAKE NOTICE that every person having any claim to compensation must file the same with the Hydro-Electric Power Commission of Ontario, at 620 University Avenue, Toronto, Ontario, within six months of the receipt of this Notice particulars of any claim that he may have in respect of the Expropriation.

DATED at Toronto this 16th day of May, 1956.
THE HYDRO-ELECTRIC POWER COMMISSION OF ONTARIO,
H. J. SISSONS,
Acting Secretary.

SCHEDULE "A"

BEING a description of the lands referred to in the within expropriation and being composed of:

ALL THAT PORTION of the West half of Lot 6, Concession 1, in the Township of Williamsburgh, in the County of Dundas, in the Province of Ontario, lying S uth of the following described line:

COMMENCING at a point in the Western limit of said Lot 6, distant 1438.15 feet measured South 31 degrees and 13 minutes and 30 seconds East along said Western limit from a point which said point is distant 2148.43 feet measured South 30 degrees, 50 minutes and 30 seconds East along the said Western Limit from the Northwest Angle of Lot 6, aforesaid. ;

THENCE North 61 degrees and 57 minutes East to the Eastern limit of the said West half of Lot 6.

SAVING AND EXCEPTING THERE OUT AND THEREFROM:

FIRSTLY:— ALL THAT PORTION of the West Half of the West Half of Said Lot 6 lying South of the Kinb's Hiphway.

SECONDLY:—ALL THAT PORTION of the King's Highway included in the above described lands.

THIRDLY:— ALL THAT PORTION of the lands of the Canadian National Railways included in the above described lands.

THE Expropriated Lands herein described have an area f 125 acres more or less.
21-2-3c.

EX-SERVICEMAN'S
24-HOUR
CASSELMAN'S RADIO TAXI
PHONE 181
For Prompt and Courteous Service
EVERY PASSENGER INSURED
SPECIAL RATES ON
Funerals, Weddings and
Out of Town Trips
3 CARS — NO WAITING
DRIVERS:
Bruce Casselman
Arthur Casselman
Allan Casselman
35c FOR ANY TRIP IN TOWN
Double Rates After 12 Midnite

WOOD FOR SALE

ELM & CEDAR, $4.50; CEDAR Wood, $4.00; Elm and Soft Maple $5.50 Cord.
ROSS H. BECKSTEAD,
Phone 493W,
Williamsburg, Ontario.

HELP WANTED

WAITRESSES WANTED FOR SUMMER EMPOYMENT. Apply
PLAYDIUM RESTAURANT,
Box 97, Morrisburg, Ont.
14tfc.

ROOM AND BOARD

FOR GENTLEMEN.
PHONE 296.
20-21c.

DR. D. DOCKSTEADER
Accredited Veterinarian
Telephone 395
CHESTERVILLE, ONTARIO
28p

FOR
ANY KIND OF GIFT
FOR
ANY KIND OF OCCASION
—CALL—
GILLESPIE'S
Dupras Block
Phone 344 Morrisburg



SEE THE "new view" IN TV by Electrohome

MYER'S RADIO SALES
WILLIAMSBURG PH. 161-23



Look Mom— that's our Captain!

Your friendly Bank of Nova Scotia assistant accountant is this young customer's Sea Ranger Captain. For thousands of other Bank employees, their customers are their friends, people they've met "after hours". For the same desire to serve which makes our staff such friendly people to do business with, leads them to serve their communities in other ways. You'll find them active in church, club, civic affairs. You'll find them *always* ready to help you. Why not drop into your nearest BNS branch and meet them.



Here's the face they're looking at—Mrs. Katharine Beers, Assistant Accountant at our Bracebridge, Ontario, branch. Kay, widowed during the war, has a son and a daughter aged 14 and 16. But she still finds time to captain her Girl Guide Sea Rangers, serve as Chairman of the Education Committee of the Board of Education and as a member of the Local Community Night School Management Committee.

The BANK of NOVA SCOTIA
Get to Know the Staff at Your BNS. You will find them Helpful and Friendly.