88 3266
58 6822

THE WINCHESTER PRESS

Mahlon R. Cook
R R 2
June 57

VOL. SIXTY-NINE — WINCHESTER, ONT., THURSDAY, MARCH 14th, 1957. — No. 43



BEST SPELLERS in Dundas County Public Schools are Bill Millar and Patsy Sisty, both of Iroquois, who won that honour at the final round here last Thursday night. They are pupils of Stan. Wallace and will represent this county in the Eastern Ontario Finals at Ottawa.—*Photo by Daykin, courtesy of Ottawa Journal.*

C.P.R. TO CURTAIL TRAIN SERVICE

Will Discontinue Two Local Trains Starting April 28

Winchester and district citizens, particularly businessmen, will not be pleased to learn that the Canadian Pacific Railway will cut train service to this village late next month.

It was officially announced in a letter to postal authorities here this week that Trains 29 and 30, the eastbound morning local and the westbound evening local, would be discontinued starting April 28th. No reason was given in the letter from George E. Macklem, district director of postal services.

The morning train is perhaps the most important train to stop here during the day. It is an extremely heavy mail train and one on which Winchester business men, and business men all along the line, depend on to a great extent. It has been learned on reasonable authority that a mail truck service from Smiths Falls will be instituted to supplement the limited train service.

Reason for the cut in trains is believed to be the high cost of operation and the failure of these particular trains to pay their way, although there has been no official word from CPR.

Betty Lou Dawson Clare A. Summers Top WHS Orators

Betty Lou Dawson and Clare Ann Summers were judged the best orators in Winchester High School last Friday night at the annual Public Speaking finals held in the Town Hall. Miss Summers was awarded the Alumni Cup for her victory in the Lower School Competitions, while Miss Dawson captured the coveted McMaster Cup for winning out in the Middle and Upper School competition.

In the Lower School, Miss Summers, the winner, spoke on "The Privileges of Modern Schools." Runner-up Nancy Willard took as her topic, "Don't Blame Your Parents." Other contestants were Marianna McVey, Bryan Robinson, Martha Bratteteig, John Veenstra and Joel Steele. Elgin Bowman, staff member at the school, presented the cup to Miss Summers and also the replica which remains in her possession and which is awarded annually by David Melvin.

Betty Lou Dawson, who last week was chosen carnival queen at the 100 Club Winter Carnival, displayed her academic training by winning the Middle and Upper School competition. Her topic was "An Old Book." Runner-up Gordon B. "Buddy" Coons spoke about "The Night Hamburg Died." The three best impromptu speeches were given by Buddy Coons, Betty Lou Dawson and Bethel Holmes.

Miss Dawson received the McMaster Cup and replica from Miss E. Runions. Mr. Hugh McMaster, donor of the cup, was present at the contest.

The judges for both contests were Mr. and Mrs. Wallace Johnston and Miss Frances McOuat, teachers at South Carleton High School, Richmond.

Featured entertainment included: Piano solo by Neil Potter; vocal numbers by W. H. S. Quintette composed of Misses C. Alford, N. Bailey, M. Biccum, M. Hill and G. Lannin; vocal numbers by W. H. S. quartette composed of Messrs. G. Holmes, L. Holmes, P. Dawson and B. Raistrick; duet by Misses C. Alford and N. Bailey accompanied by Mrs. Howard Fetterly. Other accompanists were Miss Mary Barkley, Miss Carolyn Alford, Miss Marilyn Hitsman and Miss Norma Bailey. Expression of appreciation to the judges, entertainers, speakers and teachers was voiced by Mrs. A. Hill.

Other contestants in the Middle and Upper School contest were Dorothy Veenstra, Ingeborg Bratteteig, Mary Lou Holmes, Bethel Holmes and Allan Wylie. Immediately following the program parents, judges, contestants and teachers were served refreshments by Mrs. E. Slingerland and committee.

1956 CANADIAN OPEN GOLF FILM AT 100 CLUB THIS FRIDAY NIGHT

Highlight of entertainment at the March luncheon-meeting of Winchester 100 Club this Friday night at Heidi's Restaurant will be the showing of a 28-minute film, in colour, of the 1956 Canadian Open Golf Championship. This is rated as a top sports film and should be appropriate for the club's guests who will be members of Winchester Junior Hockey Club. In addition, the new executive has some important business to discuss concerning money raising projects for ths year, and Club president Ed. Boyd has called for an all-out effort by members to attend this meeting. Starts at 7 sharp.



WALLACE CARKNER, of Kenmore, who last week was elected to the chairmanship of Winchester District Memorial Hospital Board of Direcors for his fifth consecutive term.

1000 ATTEND OPENING NEW CALDWELL PLANT

More than 1,000 residents of Iroquois and district attended an informal opening Saturday afternoon and evening of the new Caldwell Linen Mills plant at Iroquois.

Each of the visitors received a souvenir tea towel at the plant and guided tours served to familiarize them with some of the new machinery installed and the location of the various departments.

Formal opening fo the $1,500,000 plant is scheduled for the summer. Plant officials informed the visitors that production will be six times that of the former plant when operations are in full swing.

More than 800 attended a dance in the evening. with a Brockville orchestra supplying the music.

A large number of products were given away during the day as door prizes. Main door prize, a bundle of assorted towels. was won by Mrs. John Seeley of Iroquois.

Visitors to the plant were greeted by H. H. Caldwell, chairman of the board and son of the founder; James Anderson, president and general manager; and G. K. Caldwell. sales and merchandising manager.

Community Centre Ends Winter Season

Winchester Community Centre has been officially closed for the winter season, it was announced this week. The rink activities came to an end on Monday night, although there is a possibility of another hockey game for the Melvin Cup. However, steam-fed heat from the Ault plant has been shut off and the doors have been locked.

Directors decided at a meeting last week that the rink should be closed, basing their views on the lack of activity and the weather which this week has more than justified their decision.

According to the president the Community Centre enjoyed a fairly successful winter season with Saturday night skating returning to the big night of past years and Junior Hockey packing the crowds in during the finals.

Plans are already underway for summer activity which should get underway some time next month or in early May.

Two Iroquois Pupils Win Dundas Spelling Bee Finals

Two Iroquois Public School pupils won the Dundas County Spelling Bee Championship last Thursday night at the final round held in the auditorium of Winchester Public School. They are Patsy Sisty, daughter of Mr. and Mrs. Dominique Sisty, seventh grade, and William Millar, son of Mr. and Mrs. Thos. Millar, an eighth grade pupil. Mr. Stan. Wallace is their teacher.

Competing against 14 other boys and girls representing various schools from the county, the two winners were declared before a packed house after a total of 391 words had been given out in the spell down. Eleanor McCaslin of Irena was the runner-up in the girls' section, and was eliminated when she misspelled "academy." Miss Sisity, the winner, spelled "academy" correctly and went on to spell "persuaded" to cop the championship. Bill Millar, who also won the Dundas Finals last year, edged out Porter Cole of Chesterville who misspelled "platinum." Spelling "satisfactorily" clinched top place for the winner in the boys' section.

W. J. Stewart, Inspector of Public Schools for Dundas County, was the spellmaster, and among the 391 words he gave out were: glimpse, campaign, conscientious, granite, lightning, treaty, foreign, unnecessary, innocent, all toughies which proved the downfall of the other contestants.

Harry Potter, principal of Winchester Public School, was the chairman, and the judges were Mrs. Ellen Reid of Mountain, Mrs. Hilda McMillan, Williamsburg, and Donald McGregor of Morewood. The program between the girls' and boys' spelling contests included a monologue by F. Erle Helmer; a three-part harmony choir under the direction of Mrs. Rae Helmer, teacher of Mulloy's School, Mountain, and including Mavis Johnston, Reta Holmes, Karen Johansen, Bill Casselman, Barbara Belway, Joyce Thoms, Carol Patterson, Betty Jones, Sharon Carkner, Gloria Thoms, Lynda Dawley; vocal numbers by Grades 7 and 8 of Winchester Public School, accompanied by Miss Marjorie Black; tap dancing by Judy Coons accompanied by Marilyn Hitsman.

Each contestant, who was allowed 15 seconds per word, was presented with a silver dollar, the girls' presentation being made by Mrs. Nelda Hanes, and the boys' by Robert Coleman. Special prizes were awarded the winners by the spellmaster, W. J. Stewart, on behalf of the Dundas Teachers' Association.

Contestants' names are as follows: Matilda, Eleanor McCaslin, and Lyle Barkley; Mountain, Edna Dixon and Eldon Holmes; Williamsburg, Diana McMillan and Dennie Millward; Winchester Township, Joan Gibson and Carl Byers; Chesterville, Joyce Thomson and Peter Cole; Morrisburg, Brenda Marcellus and Gordon Marcellus; Winchester, Beverley Holmes and Trygve Bratteteig.

Budget Tonight!

Canadian taxpayers will learn to-night at 8 o'clock what is in store for them when Finance Minister Harris presents what is virtually certain to be a pre-election budget. Mr. Harris informed the House on Monday he will start his budget speech at 8 p.m. tonight. It was first thought that the budget would be brought down on March 19, and Mr. Harris' surprise announcement that he had jumped the date followed closely on the heels of a new warning from Governor James Coyne of the Bank of Canada that inflationary forces have not been fully checked.

One of the highlights of the budget is expected to be an increase in Old Age pensions. Most widely predicted date for the federal election is Monday, June 17.

WINCHESTER TOWNSHIP COUNCIL MEETING

The regular meeting of the Council of Winchester Township was held in the Community Hall, Chesterville, recently, with all the members present, and the reeve, Mr. Basil Dawley, in the chair. The minutes of the last regular meeting were adopted as read and signed by the Reeve.

A petition was presented to council from a majority of the ratepayers in Union School Section No. 21, Winchester and No. 12, Russell, asking that said Section be deleted from the Township School Area and that the section be again formed as it was before entry into the Tonwship School Area. The clerk was instructed to refer the petition to the proper authorities.

A petition for drainage work was received from ratepayers in the west part of Concessions 10 and 11, asking for a new Municipal Drain, and the clerk was instructed to refer same to the Engineer, Mr. R. F. Mucklestone, for consideration and report.

The clerk was instructed to arrange a meeting with the Manager of the Royal Bank, Winchester, in regard to tax collections and transfers and other matters, when convenient to both parties.

The following accounts were passed and paid: Roads & Bridges, $540.65; Schools, $1330.00; Foxes, $96.00; Relief Account, $170.12; Supplies, $82.33; Miscellaneous, $277.50.

Thieves Again Rob Williamsburg Garage

Thieves have apparently taken a liking to Robert Norval's Williamsburg garage. For the third time in less than a year the garage was robbed over the week-end when thieves gained access to the building by a window. Not finding any loose cash in the till, the brazen gang opened the main front doors of the garage and made off with the Norval's 1950 Chevrolet. No trace of the car or identification of the culprits have been made yet by Provincial Police who are investigating.

The same night it is believed the same gang broke into English's Supertest service station on Highway 31 between Morrisburg and Williamsburg, and Barkley's west-end garage in Morrisburg.

The rash of break-ins which plagued Williamsburg a few months ago was thought to have ended when the guilty parties were apprehended following an attempted robbery and assault at a Winchester service centre.

Williamsburg Goes On Bell Dial System This Sunday

At precisely 2.01 o'clock this Sunday morning, March 17, Williamsburg and district which comes under the Morrisburg Bell Telephone exchange, will become Ontario's newest users of the dial telephone system. In so doing Bell telephone users in that area will pass up the old box type phone which required a ring or two to get the operator, and will simply dial the number of their choice and wait for the party on the other end of the line to answer.

The change over at Morrisburg and Williamsburg is in keeping with the St. Lawrence Seaway and Power Development. Iroquois was first to go on dial when that village was officially changed over a few weeks ago. This Sunday morning at the above mentioned time when phones are least used, Bell telephone crews will make the final adjustments to a project which has been nearing completion for several months. Since last November Bell telephone users in that area have had two telephones in their homes and places of business, many of them with a temporary number. The inauguration of the dial system this Sunday should alleviate this inconvenience.

Bell authorities remind telephone users to follow closely the instructions that have already been sent to them with the new Morrisburg supplementary listing of new numbers. The new exchange will be called Kingsdale, and "3" will be the key number. To use the new dial phone the Bell Telephone Company suggests the following procedure: First, obtain the correct number from the directory; second, lift the receiver and listen for the dial tone, a steady humming; third, when you dial keep the receiver off the hook, place the index finger in the opening of the dial associated with the desired letter or number and pull the dial all the way round until your finger strikes the metal stop. Remove your finger and allow the dial to return by itself. If your finger slips or if you make a mistake, replace the receiver for a few seconds and begin again; fourth, listen for the signals of ringing, a soft intermittent bur-r-r, or if the line is busy, a buzz-buzz-buzz.

There are specal instructions for party line subscribers as most are in Williamsburg. If the line is busy, hang up and call again, following the procedure previously mentioned. If your dialing is interrupted by another party coming on the line, say it is in use, replace the receiver and begin over again. To call another party on your line, dial the number listed in the directory. On completion of dialing you will hear the busy signal, hang up at once. Both your own and the other party's bell will ring. When the ringing stops, it indicates that the other party is on the line. In the case of two party lines dial 1191 and hang up, both phones will ring.

For local numbers not listed in the phone book dial 113; for asistance in making a local call or for long distance calls, dial the operator; to report telephone out of order, dial 114.

All long distance calls from the new dial exchange at Morrisburg and Williamsburg will be handled through Cornwall. Bell Telephone asks the co-operation of subscribers, especially during the first few days when the phones are expected to be used more than usual.

Important

It is very important that subscribers remember that on local call only the FOUR numbers after the Kingsdale 3 prefix should be used. In other words. if you were dialing Kingsdale 3-5555 you would only dial the numbers. 5555. The full number is important on long distance calls so be sure to include the prefix when giving your new number to out-of-town friends. A list of Williamsburg business subscribers, fire and police calls, appear in a special advertisement on Page 4 of this issue.



CBC To Telecast All NHL Final Games

For the first time since broadcasting coverage of hockey was initiated in Canada, plans are being made to carry on radio and television all games in the final round of play for the Stanley Cup. This was announced last Friday by the CBC.

Television coverage of the finals will be carried by the CBC's English-language connected network which extends as far west as Winnipeg, and the CBC's French-language connected network.

Radio broadcasts of the games will be heard from coast-to-coast via the CBC's Trans-Canada network. The games will also be carried by the CBC's French radio network in Eastern Canada.

The CBC spokesman explained that it was too early to announce firm plans for the broadcast and telecast of some of the semi-final series, since team standings in the 1956-57 race are still changing.

March Meeting Of Hospital Auxiliary

The March meeting of the Hospital Auxiliary was attended by 34 members, representing 13 units.

Mrs. P. Roberts presided, assisted by Mrs. Acres, secretary. The president expressed her appreciation for the membership drive, which had been very successful. Highlights of the "Volunteer" were read and contained many interesting thoughts. Vancamp Unit reported on roll call that they were selling tickets on a chest of silver. Other units also reported activity, a further report of which will be made later.

Mrs. Mulloy, Director of Nurses, presented the report for February, which showed another busy month had been experienced. Mrs. Mulloy spoke to the higher grades in Hallville and South Mountain High School recently and also showed the films, "Girls In White" and "House of Mercy." These were pleasantly accepted by the students.

Miss N. Elliott reported an ever increasing bank balance after having paid for a supply of linens for the hospital.

It was the feeling of the meeting that the Auxiliary be responsible for the payment of the electric lift for the hospital.

The Directors have been asked to report at the next regular meeting the decisions of their units regarding holding a Garden Party in June.

Mrs. Lannin presided at the piano for the singing of the National Anthem.

Frank Ryan Sells Kilreen Farm

What is believed to have been one of the biggest real estate deals ever transacted on the outskirts of Ottawa was revealed on Tuesday with the announcement that Campeau Construction Co. Ltd. would start on a $60,000,000 industrial and housing development.

Highlight of the announcement was the deal between Campeau Construction and Frank Ryan which saw the popular Kilreen farm land sold for an estimated $500,000 plus another $100,000 for the buildings at the Ryan farm. Mr. Campeau refused to disclose the prices involved in acquiring the property but it is estimated that the whole deal, which also involved the purchase of land from Stevenson and Arkell would cost the company some $850,000.00.

Frank Ryan, owner of Radio Station CFRA, bought the Kilreen farm property in 1946 for a reported $20,000. Kilreen Farm is one of the oldest properties in the Ottawa district and it consists of 185 acres of choice rolling land. Mr. Ryan's prize stock are expected to be sold by auction at the farm next month. The Ryan home will be preserved.

The new development will be the most lavish in Ottawa and will resemble Toronto's "Golden Mile" and the Cote de Liesse approach to Montreal.

Cheese Storage Plant Shows Deficit

In operations last year, the Winchester Cheese Storage plant was more than $7,000 in the red before depreciation, according to the annual financial statement.

Total income was made up of the following: Storage charges, $5,156.00; waxing and other charges, $2,449.40; handling charges, net, $1,946.80, for a grand total of $9,552.20.

Operating expenses reached $14,214.59 including $8,768.03 for wages, $2,594.25 for Hydro, heat and power, and $1,078.88 for warehouse supplies and expenses, plus other incidentals. Administration and general expenses were $2,700.94. Total expenditure, $16,915.53. Excess of expenditure over income before depreciation, $7,363.33. Depreciation on buildings, machinery and equipment totalled $4200.00, bringing the total depreciation account since the opening of the building to $7,340.00. Total assets were made up of the following: land, $1,344.19; building, $288,564.81; machinery and equipment, $68,136.28; office furniture and fixtures, $263.90, for a total of $358,309.18.



FINALISTS in the Winchester High School Public Speaking Contests and five of the teachers appear in the above photo taken last Friday evening at the annual Oratory Contest in the Town Hall. Seated from the left: Gordon F. Coons, Ingeborg Bratteteig, Bethel Holmes, Betty Lou Dawson, Middle and Upper School winner; Dorothy Veenstra, Mary Lou Holmes, Allan Wylie; Standing, from the left: Mrs. A. Hill, Bryan Robinson, John Veenstra, Joel Steele, Marianna McVey, Mr. Hugh McMaster, Mr. Elgin Bowman, Clare Ann Summers, Lower School winner; Nancy Willard, J. H. Willard, Martha Bratteteig, Miss E. Runions.—*Photo by Daykin, Osgoode.*

Dairy Producers Set Aside Record Sum

Dairy producers across Canada set aside a record sum of over $372,000 in 1956 for use in their 1957 advertising program, according to information tabled recently at a meeting of the management committee of Dairy Farmers of Canada. Based on a deduction of a cent-a-pound on butterfat marketed in June each year, the best previous set-aside was $365,000 in 1954.

While officials of Dairy Farmers of Canada view the 1956 set-aside with satisfaction they are quick to point out that a 100 per cent set-aside in 1956 would have amounted to $651,000. Main difficulty in reaching the potential has been experienced in Quebec and Ontario, the largest producers of milk and cream. The set-aside potential of these two provinces collectively in 1956 was $462,000. Alberta and Prince Edward Island were the provinces closest to 100 per cent. of the potential.

Latest returns reported from the various provinces were: British Columbia, $12,558; Alberta, $43,260; Saskatchewan, $34,106; Manitoba, $34,439; Ontario, $141,097; Quebec, $78,170; New Brunswick, $10,116; Nova Scotia, $10,445; Prince Edward Island, $7,902.

THE WINCHESTER PRESS

W. F. WORKMAN, Publisher.

Established in the year 1888.
Published Wednesday Afternoon.
Dated Thursday.
Subscription Rates: $2.50 per year in Canada; $3.50 per year in the U. S. A., payable in Advance.

Member of the Canadian Weekly Newspaper Association and the Ontario Division of the C. W. N. A.

Guaranteed Circulation over 1850.
Advertising Rates on Request.

Authorized as Second Class Mail, Post Office Department, Ottawa.

olume Sixty-Nine. Thursday, March 14th, 1957.

The Spelling Bee

Two Iroquois youngsters captured the undas County spelling championship last eek. The boy was a second winner, hav- g won the contest handily last year. This ear's Bee, held in Winchester Public hool, was witnessed by an overflowing owd of parents and interested spectators d it must have brought them some sort satisfaction to watch the youngsters, 16 all, spell out more than 390 words before e girl and boy winners were declared.

The ability of the contestants probably ade many of the onlookers shudder at eir blissful ignorance of what was once lost art of spelling. To-day, thanks to the ntario Educational Association, teachers, me and school organizations and news- pers, spelling is regaining the recognition rightfully deserves. A wealthy man with- t spelling ability is like a coat without ckets—not complete.

Our friends at the Renfrew Advance ill back us up in this view. Recently the dvance published a story of a spelling bee that area. After the issue was out an identified reader informed the editor that ere were no less than 23 errors in English this particular story. A hasty check un- vered some 17 faults, including typogra- ical tranposition, punctuation errors and ammar construction bloopers. As the Ad- nce says, "Even with allowance for error, hich goes with the publication of every ewspaper (since they must be produced in aste) the percentage was too high in a ory that was only two-thirds of a column ng. The fact that the errors occurred in story about spelling makes matters worse r the eighth graders obviously did much etter at the Bee."

Like the dog, every newspaper has its y. The Advance, a very fine weekly, oes not pull this type of boner too often. e mention it to show that spelling and her mistakes can and do happen to any e and everyone.

The present generation is consistently iticized for its inability to spell and to do any other things. What many of us should o is to stop criticizing and take stock of ur own capacities first. We may assure e general public that public and high hool youngsters of today are not neces- rily the poorest spellers. We have as evi- ence of this statement letters with mis- elled words coming into this office every y from persons from six to sixty.

These Ontario -wide spelling bees are o important that we not only endorse them ut recommend that more of them be held r the adults of the community in the vari- us organizations. Most of us are still cap- ble of increasing our spelling ability.

Hurricane Drivers

Weather bureaux call a wind of more an 75 miles an hour a hurricane, and a r driven at that speed can be just as de- ructive of life and property as any hurri- ane. If an accident occurs at 75 m.p.h the ictim is nine times more likely to die than 20 m.p.h. Safe speed must be judged by everal factors: the blinding and hiding ower of snow, fog, rain, darkness, even right sunlight; the car's power and ability hold the road, and its mechanical effici- ncy; whether the road is rough or smooth, vel or hilly, curving or straight; the dri- er's physical and mental condition, and the arying conditions of traffic.

Snow can hide culverts, stalled veh- les, slow-moving snowplows. On snow nd ice, tires may lose all but one-twentieth f the grip they had on dry pavement.

Cold weather cuts drivers' reaction me and ability to hear approaching trains nd other traffic. Hidden and unexpected ippery spots spell disaster. Rush-hour riving is more dangerous with the unpre- ictable, nerve-tearing antics of tired and ritable drivers added to the dangers of kid and stall. Windshields and rear win- ows must be kept clear.

Every intersection may suddenly spout speeding car in a skid or trying to beat he light or just being driven by a take-a- hance drver.

"The next intersection may be the one OU will remember for the rest of your fe—if any!"

For The Ladies

Monsieur Dior and company of famous rench designers say that the new look in adame's fashions will be hippy and slack s a sack. A recent press release states: Today, with the release of pictures from he Paris spring collections, you can see for yourself how much Dior has dropped hem- lines, and how an exotic eastern influence has crept in with the Japanese inspired "kakemono." You'll need to be long and lanky to wear the new tube dress to advan- tage—it's meant to be slack as a sack, not bulging like a bag of potatoes. If you are really willowy you can look like an elegant vamp in it.

Our humble opinion tells us that we would rather have women dress and look like women. The style setters say that fav- ourite new colors are off-whites, sort of a tattle tale grey which will go hard on the soap companies, sandy tones, navy, orangy pink (if you can imagine), sky blue and pale yellow. And, if we may ask, what other colours are there?

It seems that women's styles of cloth- ing change about as fast as the weather, and fortunately for the average male mar- ried to the average female, the styles are read and not bought. We'll take the chic little Miss who can wear most anything, from jeans to evening gown, and not worry too much about the extreme designs when she drops into her favourite ladies' wear store to buy a new outfit.

Say Men, what's new in suspenders?

Last Laugh

Any lingering doubts about this being a woman's world, and of man's inability to win even after he leaves it, are surely dis- pelled by this true story (from New York, of course).

An advertisement appearing in the "used cars for sale" columns of a city news- paper offered a 1955 Cadillac for sale, brand new condition, for $50.

After it had run for several days, ap- parently unanswered by hard-boiled cynics suspicious of a gimmick or a misprint, an enterprising reporter followed it up. Here's what he found.

The automobile was part of the estate of a recently-deceased business man. His will directed that it be sold on his death, "the proceeds" to go to his secretary.

His widow, as executor, duly complied with his wishes. Well, anyway, she acted strictly within the terms of the will.

Thus it came about that the reporter bought the Cadillac, the secretary got her $50 from the sale thereof, and the adver- tiser drank deeply of the cup of satisfac- tion.—(Industry).

The Christ Of Lent

His presence held the world for which men sigh,
A crown of beauty shone upon His head,
The white robe of His healing, clothed us 'round,
The bread we ate with Him was more than bread.

The garden of the world is darker now,
The flowers scentless, since He left us here,
His words and deeds were seeds that ne'er shall die,
Until the golden gates of Heaven appear.

—Dorothy Sproule.

Editorial Notes

By the time this note reaches the reader the weather may have had an about face. But it has been so remarkably nice for the past five weeks that it's worth a comment or two anyway. Bright, sunny skies, warm during the day and crisp at night have been the characteristics. One thing everybody is not complaining about —the weather.

June may have merits for being a good election month. What would it be like in July or August when the air is already hot enough.

The importance placed on public speak- ing at Winchester High School was again in evidence last Friday night at the annual contests for the Alumni and McMaster cups. This is a vital field in educational training and the teachers, students who participate and the winners are to be con- gratulated for another fine effort.

There are so many special weeks now that it is most difficult to keep up with them. Some of these weeks are truly worthwhile. Others are frivolous and un- necessary. In proportion there are not many special months. March is one, Red Cross month, and an important one for no- body can deny the good work of the Red Cross.

Ontario Report . .

By F. M. Cass, Q.C., M.L.A. for Grenville-Dundas

The sixth week of the present session of the Legislature marks the halfway point and found many of the Bills introduced into the Legislature receiving third and final reading and being passed as laws of the Prov- ince to come into force upon Proclamation.

Several Cabinet Ministers in- troduced their Departmental Budget Estimates for the year 1957-58 and, in each such in- sance, any Member of the House had the opportunity of question- ing the Minister on any item and of receiving a full explana- tion of the details of every dol- lar proposed to be spent. It is during this phase of the pro- ceedings of the House that we are able to ascertain the pattern of highway work, school grants and other matters which will vitally affect our municipalities, and every one of us, during the coming year. The consideration of the estimates of the Depart- ment of Municipal Affairs, showed conclusively that the home and farm owner will re- ceive this year (when the 1957 municipal tax bills go out) large and direct relief from the mod- ern pattern of crushing muni- cipal taxes, and that industrial, commercial and business tax- payers will continue to pay full tax rates to local municipalities.

During the week the House Committee on Education re- ceived a delegation of Retired Women Teachers and agreed sympathetically that the pension superannuation position of these worthy former public servants is extremely difficult.

Along with other members of the House Committee on Agri- culture, your Member was con- ducted through the Ontario Food Terminal and the Ontario Stock Yards. These two great enter- prises conducted (for our far- mers) by the Department of Agriculture showed the great forethought of former Agricul- tural Ministers and their advis- ers, as both now make a tre- mendous contribution towards the marketing at highest prices of many of our farm products. During this week also the Min- ister of Agriculture introduced into the House the amendments to Ontario's Farm Marketing Acts. It is confidently expected these will, following the recent appeal to the Supreme Court of Canada allow the Farm Indus- try to set its house in order and enforce marketing legislation for the financial benefit of all our farm producers so that in some measure, at least, they may share the current inflated incomes enjoyed by persons in other great industries in On- tario.

Letters to the Editor

DOC PETE AND CHARLIE

Osgoode, Ont.

Dear Editor:

Could you spare some space in your valuable paper to re- print the article written by Keith Munroe titled "Doc Pete's Friend Charlie." This article appeared in the March edition of Reader's Digest.

Knowing of this worthy old doctor, I think it is one of the finest tributes I have ever read, and makes me feel sure many of your readers would enjoy reading this article. Many, I feel sure, have not the "Reader's Digest.

Yours truly,
William S. Bower.

* * * *

Vankleek Hill, Ont.

Dear Editor:

In case you haven't already been reminded about it, I thought I'd call your attention to the article on Page 37 of the March 1957 issue of Reader's Digest, "Doc Pete's Friend Charlie," which refers to Win- chester, Melvin Settlement and Cass Bridge. Could we have a biography sketch sometime about this gentlemen in the paper?

Claire Morgan.

* * * *

Editor's Note — There was much interest in Keith Munro's fine Reader's Digest article on Doc Pete. The name Doc Pete is almost legendary in this dis- trict and if, in the future, we find time and space, we shall be only too happy to run a brief biography of this fabulous doc- tor. In the meantime, refer to Page 8 of our February 21st is- sue about Doc Pete and Charlie.

CONGRATULATIONS

Montreal, Que.

Dear Sir:—

It is a genuine pleasure to note the grading recently award- ed your weekly (The Winches- ter Press) at the annual con- vention of the Ontario Weekly Newspapers Association, held in the King Edward Hotel in Tor- onto.

To be awarded "second place" in such a competition, and in such a group, is no mean honour —and as one of your older read- ers, I hasten to offer most sin- cere and hearty congratulations! I note further, sir, that this weekly sheet (The Winchester Press) has, in its class, held for five consecutive years a grading among the top three weeklies of the province. This is an enviable record, worthy of note, and the wish that even greater distinction awaits you in the not too distant future.

Sincerely,
A Reader.

* * * *

Editor's Note—We have been the recipient of many kind con- gratulatory words since winning our most recent award. Many were verbal, others in editorial and letter form from members of the Fourth Estate and friends. All were deeply appreciated. The above letter came from an old, respected subscriber in Montreal, and because it espe- cially warmed the cockles of our heart we took the liberty of publishing it. Our thanks to everyone for the many messages of congratulations, and the wishes for continued success.

OF MANY THINGS

FREEDOM

(By Ambrose Hills)

We had company the other night and among the many subjects talked about was freedom. I've been half angry ever since. Not one of our guests seemed to know the reasons men crave and need freedom. They have a vague notion it is a thing that Cham- bers of Commerce and manufacturers plump for, but nobody else needs very much. Well, I'm tickled that somebody's plumping for freedom, but if the truth were realized, the fellow who'd be fighting the hardest for freedom would be YOU—or me, or the other Toms, Dicks and Harrys in this country. And I'll tell you why I feel that way.

Freedom is my very pay cheque—and yours, too, if you think about it. When you've done your day's stint, isn't the free- dom you've earned the most important thing . . . the freedom to go for an outing with your family, in your own car, perhaps, or take in a show, or play billiards, or read, or argue with friends (my choice), or listen to a lecture, or attend prayer meeting.

There are so many choices. Suppose at the end of your day you were merely given a certificate redeemable at a State store? Suppose your reading matter was all pre- pared for you by a State agency? Suppose you needed a permit to travel? Suppose your free choices were all taken away from you? What would you be working for then? A mere brute existence!

To me, my freedom is the real profit from a day's work. And because I have freedom I can choose the work that comes as close to my desires as is practical. Of course, I must make a living; that is a dis- cipline imposed by nature—not by man. I'll gladly put up with the disciplines nature imposes; I'll be mighty suspicious of those imposed by men.

MOST PRECIOUS METAL

STEEL is the foundation of the material well-being of every nation. Without steel there could not have been much progress. For steel is in almost every- thing. There is steel in the modern church, school, hospital, and college, and in the making and pre- paring of all building materials. There is steel, too, in the weapons of defence, without which the peoples who desire to maintain peace soon would lose their freedom.

Stelco as the largest Canadian steel-maker is proud of the part its products have played in the develop- ment of Canada.

THE STEEL COMPANY OF CANADA LIMITED

MONTREAL GANANOQUE HAMILTON BRANTFORD TORONTO

The 7th Column

Frank Ryan, the Kilreen farm owner who works on his own radio station, is back from the southland and probably rarin' to go. With all that rest there's no telling what Frank's busy agenda is apt to include during the next few months. We'll wager that it will include more than seven full days and seven full nights devoted to the pro- motion of Eastern Ontario, a job Frank has accomplished handily since the birth of his fine radio station.

* * * *

Money doesn't mean everything,
But doesn't it seem funny
How nowadays it often seems
That everything means money!

* * * *

This is the final day to buy your 1957 licence plates and permits. There will be no ex- tension, and if you haven't bought yours yet there is ab- solutely no excuse. There has been plenty of warning and all infractors can expect to be pen- alized.

* * * *

"I am only human" seems like a mighty weak alibi for not behaving like one."

* * * *

This is not necessarily new, but it's worth a repeat in any case. It's about four sorts of Men:

"He who knows not and knows not he knows not: he is a fool—shun him.

"He who knows not and knows he knows not: he is sim- ple—teach him.

"He who knows and knows not he knows: he is asleep— wake him.

"He who knows and knows he knows: he is wise—follow him."

* * * *

"George looks worried today. What's wrong with him?"

"Oh, he's been contesting his wife's will."

"His wife's will? I didn't know she was dead."

"She isn't."

* * * *

Did you know? That in Feb- ruary the mean flow in the St. Lawrence River was 231,000 cubic feet per second; that the precipitation during the past month was 1.54 inches, less than the 60-year average of 2.09"; that the 16 inch average of snow fall for the past year was four times as high as the snow this past February which measured only 4.1"; that the average tem- perature during February was 21.6 degrees and it went as high as 49 degrees and as low as -11 degrees.

* * * *

The Brockville Recorder and Times says: "We learn with trepidation that in the course of a trip up the Gambia River the Duke of Edinburgh shot a 13- foot crocodile. Undoubtedly we shall hear roars of protest from the Crocodile Lovers Society in Britain!"

* * * *

Easter, which doesn't arrive until April 19 this year, could be bright and sunny. And no doubt all the girls are hoping it will be that way to enable them to show off their new spring ensembles.

* * * *

Jonquil Snow

"We always have some snow in spring
When jonquils bloom," Aunt Susan said.
"It's usually just a shimmering.
That melts in mid-air overhead;
"A twinkling, delicately airy,
That easily leads one to assume
The atmosphere is making merry
Because the jonquils are in bloom."
And this I've found is true, and though
I've love for any snows that fall,
I've always thought that jon- quil snow
Is loveliest of all.

—Jane Merchant.

* * * *

Remember to help the Red Cross this month?

A COUPLE OF ITEMS YOU MAY BE LOOKING FOR

Children's Little Golden RECORDS ..... at 35c

"Rust Craft" ST. PATRICK'S DAY GREETING CARDS

OUR SIXTY-FIRST YEAR
1896 Flora's 1957
Winchester, Ontario.

PROFESSIONAL CARDS

CASS & CASS
LAW OFFICES
Winchester, Phone 11.
Chesterville, Dial 735.
Bank of Nova Scotia Block.

G. WILLIAM GORRELL
Barrister, Solicitor, Notary Public
Office Phone 36 - Residence 61.
MORRISBURG - Ontario.

GRAHAM L. CASSELMAN
Crown Life Insurance
Group Insurance - Pension Plans.
Phone 150W3 - Winchester

S. EARL FREELAND, C.L.U.
District Representative for the Manufacturers' Life Insurance Company
Special Services offered in connection with Group Pension Plans, Group Insurance, Estate Analysis, etc.
Phone 292 - Winchester, Ont.

JAKE ROSS
All kinds of Poultry wanted at all seasons. Wool wanted. I buy all kinds of Hides.
Phone 81 - - - Winchester

For Cemetery Memorials See
W. J. L. BOYD & SONS
Representing
R. M. Best Granite Co., Kingston, Architects and Craftsmen of Civic and private Memorials. Church Memorials of Bronze, Marble and Brass.
PHONE 144 - WINCHESTER

LYALL M. CROWDER
Representative For
Mutual Life Of Canada
Automobile - Fire - Wind, Etc.
Auto Financing
Write, or Telephone 606r41, South Mountain, Ont.

ATTENTION CAR BUYERS
Our Low Cost Financing and Insurance Plan will help you make a better deal. BEFORE you buy talk to us.
Biccum & Poapst
Insurance and Real Estate
Phone 285 - - Winchester
48-1yrc.

HOWARD E. BICCUM
and
HAROLD D. POAPST
District Representatives for North American Life Assurance Co.
A complete Insurance Service for all lines of Fire and Casualty Insurance, including Hospitalization. Also Real Estate Brokers. Telephone 285, Winchester.

WINCHESTER L.O.L. 862
Meets regulary in the Orange Hall, Winchester, at 8 p.m. on the second Monday of each month. Visiting Brethren always welcome.
Benson George, W. M.
Doug. Johnston,, Rec.-Sec'y.

HENDERSON LODGE, 383 A.F. & A.M., WINCHESTER
Meets in the Masonic Hall, Royal Bank Block, on second Friday of each month, at 8.00 p.m.
Visiting Brethren Welcome.
J. E. DAVIDSON, Wor. Master.
DR. W. A. SHERWOOD, Secretary.

LADIES' AUXILIARY
Canadian Legion, B.E.S.L.
Branch 108, Winchester
Meets Third Thursday of each month at 8.00 p.m. in the Legion Hall, Winchester. All eligible women welcome.
Mrs. Don. Casselman, President.
Mrs. Lorne Sawyer, Secretary.

CANADIAN LEGION
B. E. S. L.
Branch 108, Winchester
Meets Second Monday of each month in Legion Hall, Winchester.
All War Veterans Welcome.
ARCHIE RICE, President.
KEN. SUMMERS, Secretary.

CO-OP AUTO INSURANCE
For information contact County agents, Byron Martin, Hallville, Phone 602r34, South Mountain; Edwin McIntosh, Williamsburg, Phone 398r2, Morrisburg; Wm. J. Masterson, Chesterville, Phone 674, Chesterville; Lorne Mellan, Brinston, Phone 25r3, South Mountain.
48-1yr.p.

For Quick Action, Use Press Classified Advts.

ARTHUR A. CRAWLEY & CO.
OTTAWA - MONTREAL - BROCKVILLE - TORONTO
SUDBURY - NORTH BAY - SAULT STE. MARIE
Ottawa Address—387 Albert Street Telephone 3-7715.

MacLEOD, COMRIE & CO.
CERTIFIED PUBLIC ACCOUNTANTS
MUNICIPAL AUDITORS
OTTAWA
Donald MacLeod, C.P.A.
Licensed Trustee For Bankruptcy.
304 Laurier Ave. W., OTTAWA
Tel. 2-4123
CORNWALL
Bryson Comrie, C.P.A.
338 Second St. W., CORNWALL
Tel. 3400

Hospital Administrator Presents Timely Facts and Figures

This year, with our Annual Meeting held on the premises, we, are, as they would say in Hollywood, "On Location," and we intend that our presentations will be at community level, strictly informal, and very neighbourly.

Each year our Annual Meeting provides an opportunity to review the past year's activities. We take a look backward, but we must also take a good look into the future.

Changing Era

This is a changing era and hospitals are in a constant state of evolution. Our hospital's scope is widening day by day and the broadening of our activities has, I am afraid, outgrown the public's knowledge.

Clinics

You have probably heard of mobile X-ray clinics and periodic clinics at all hospitals, including our own. Immunization clinics are also held in Town Halls, schools, etc. The Department of Health and Welfare, Social Service Organizations, Doctors, and Public Health Nurses are very busy with these activities which will help people from becoming future patients and will improve public health generally. This has the effect of reducing the demand for active treatment beds. Smallpox and diphtheria are now seldom heard of and there has been a great decline in the incidence of T.B. An analysis of reports from chest clinics throughout the province reveals that of the total of X-rays taken, only .15% showed active and inactive TB. A further interesting fact is that 3.06% of total X-rays taken showed cardiovascular ailments. Let's put it in plain language, 3.06% showed evidence of heart trouble. 91% of our patients had chest X-rays taken. Children under 12 are not required to be X-rayed. Our total staff is X-rayed every six months as a precautionary measure.

Salk Vaccine

Ten years ago salk vaccine was an unknown quantity. This vaccine will not eliminate polio, but it will definitely relieve its crippling aspects. Practically all school children in this area have been innoculated.

Waiting List

Our waiting list constantly runs from 80 to 100, and our two emergency beds seem to be continually occupied by emergencies. This is frequently embarrassing to us when we sometimes cannot provide a bed for a local resident.

Emergency Facilities

We are presently increasing the facilities of our Emergency Department so that more minor operations and accident cases can be treated without the necessity of admission to active treatment beds. We have already installed a surgeon's scrub-up sink and plaster disposal unit. We have also installed flash-proof plug-in receptacles and mercury switches. We still need a costly Operating Room Light and must provide a conductive floor to guard against explosion hazard where general anaesthetic is used. Everything in an operating room must be conductive and grounded as a protection against static electricity. Casters on equipment should be conductive, rubber hoses to face masks must be conductive. The use of nylon uniforms in operating rooms is forbidden. Nurses' and surgeons' shoes should be conductive. Waxes should not be used on operating room floors. All these things are technical and are mentioned only for public information.

Blood Bank

Our blood bank too is a department which is saving lives and the heavy cost and inconveniences of rush trips to Ottawa when minutes count. We do not make any charge for blood—only a nominal charge is made for cross-matching, typing and the administration of the blood. We may have to revise our policy and make a charge for blood, as other hospitals do, because we do not have nearly enough names on our donors' list. We ask the patient's relatives to replace the blood used, but if they don't, then a charge and credit policy might have the desired effect.

Infant Care

Our obstetrical record in this hospital is good, but Canada's performance ranks eleventh among the nations tabulated. The Department of Health is instituting a program which will improve the care for newborn and premature babies. At present we have a registered nurse away on a government-sponsored course and after her return the Department will make recommendations on new techniques and procedures which will involve alterations in our obstetrical department and necessitate the installation of additional equipment, which will be partially paid for by special grants.

Unseen Services

Most people are not aware of the unseen services in a hospital and they cannot visualize boilers, pumps, refrigeration and specialized equipment working the clock around in order to provide 24-hour service, 365 days a year. A hospital's day never ceases. Did you know that a hospital purchases approximately 6,000 different items? It is quite a chore to have the right thing available at the right time. Yes, we even stock Fibrinogen, that very valuable blood-clotting agent.

Employees vs. Patients

In hospitals there are generally more employees than patients. At the present time it is the usual thing to have 1½ employees to every patient. Very soon, with the advent of still shorter work weeks, there will be two employees to every patient.

Cross Section

A hospital is "people" and because of that fact hospital work is very interesting. People have personalities and likes and dislikes. Some like it hot, and some like it cold. There are sad times, and joyful times, and trying times, but our staff never loses sight of the fact that patient care is our primary object. There is no automation in patient care and there is no substitute for a pair of trained hands to fluff up a pillow and comfort that aged person. I liked the way our girls comforted that lonesome and crying child in No. 10. I like to see the mothers going home with the nurse carrying that pink or blue bundle out to the car. I am always fascinated by that proud new father gazing through the maternity window. Only those that have experienced it will understand. Hospital life presents an interesting cross-section and also a challenge to any young lady looking for a career that is rewarding and practical.

Visitors

A full parking lot indicates lots of visitors—visitors indicate interest in their loved ones and the kind of care they are receiving. We welcome them, but we also would like them to observe visiting regulations. Patients are here for rest and treatment. Too many visitors are often very tiring and sometimes the effect is not beneficial.

Hospital Financing

You have heard the treasurer's report and other interesting and factual information. I would like, at this time, to make a few remarks on hospital financing. Early in the year our budget indicated that we would be faced with increased expenditures of approximately $17,000 to $18,000. Our auditors estimated that we would have a deficit of $10,000 if the same trend and conditions prevailed throughout the year. Immediate action by the Board was necessary to bring revenue more in line with expenditures. Being a voluntary hospital we have to stand on our own feet —we cannot go to the people and to industry every year for financial support as is done in many district hospitals.

Remedy

Two things of major importance were done:—Item 1: Three increases in rates were reluctantly put through at various times to bring patient revenue more in line with costs.

Result

The cumulative effect of these rate increases improved our financial position to the extent that at the end of the year 1956 we had an Operating Deficit of only $2,182.58 instead of $10,000. This, after providing for depreciation write-off. I would like to add a word about depreciation write-off. It is a procedure that should not be treated with apathy or suspicion. Depreciation is a legitimate business charge and should not be regarded as an Operating Profit. Before very long we are going to have to dig into that fund rather deeply.

Item 2. Hospital costs have not reached a levelling off point. There will be further increases in payroll costs, fuel, drugs, food, etc. The board of directors does not wish to make any further increases in room rates so a plan was formulated to ask the municipalities to subsidize patient costs at the rate of $1.00 per patient day and also the cost of Free Services to indigent patients. It was felt that a fair and equitable way of apportioning these charges would be on the basis of utilization, and accordingly billings were sent to 23 municipalities late in November, based on 1955 figures. This was a bad time of year, but nevertheless 50% of the total billing has been received, with the promise of more to follow. 1956 billings have not yet been sent.

Policy

It is the Board's intention and duty to maintain a stable financial structure and to continue sound business principles. In order to keep up with costs we must continually find more money and would like to do so in some way other than by increasing charges to the patient. It is their intention to continue this policy throughout 1956-57 and 1958 or until the National Health Plan becomes a reality.

Per Diem Costs

Our 1956 patient day cost was $14.02, which represented an increase of $1.51 over the year 1955. During the year payroll increased $12,000 and there is now $7.15 worth of labour in every patient day.

The make-up of this Patient Day Cost is as follows:—

Item	Per Patient Day
Wages and Salaries	$7.15
Administration	.48
Dietary and Food Supplies	1.63
Housing	.30
Fuel and Electricity	.47
Laundry, Bedding, Linen	.19
Medical, Surgical and Sterile Supplies	1.04
Drugs, Prescriptions, Medicines	.68
Radiology Supplies and Exp.	.73
Laboratory Supplies and Exp.	.37
Depreciation on Buildings and Equipment	.98
Total	$14.02

Payroll Comparison by Years

1949, $31,236; 1950, $45,828; 1951, $48,975; 1952, $61,137; 1953, $66,633; 1954, $69,776; 1955, $74,841; 1956, $86,835. Payroll is now approximately 2½ times what it was in 1949.

Admissions: 1949, 1,335; 1956, 2,211. Births: 1949, 245; 1956, 573.

Increase In Services

There's a town out south in Seaway Valley that has the slogan, "We have to move but watch us grow!" Ladies and gentlemen, we're not moving, but we're sure growing! Each year shows a continued increase in our services to the community and an increased utilization by all municipalities.

To all municipal and village councils I would say, "Give us a hand, and in return we will give you many hands back!"

There Is A Difference

Our hospital is now a big and complex business, but there is a difference. Our product is health service; our profit is the number of human lives restored to the community. Every patient we discharge is a dividend, and we declare dividends every day. Yes, you can buy stock in this Corporation and it is exempt from Succession Duties.

Largest Industry

The Winchester District Memorial Hospital is the largest industry in this town, an industry of the finest type and one that gives a cash return of nearly $100,000 to the district. It could be twice as large, but services are necessary I refer directly to water and sewerage. Will our town ever be able to accept an expanded industry? It is knocking at your door.

Hospital Personnel

A hospital is a co-ordinated organization and its team is composed of many people, each one possessing talents which are put to use in their respective departments. They are doing a marvellous job and the end result is good patient care.

Hospital Auxiliary

Our fine Women's Auxiliary is doing a noble work. It is one of the most active in the province and is constantly being shadowed by other auxiliaries.

Medical Staff

There are 43 well qualified doctors on our accepted medical staff. 15 are entitled to bring in patients and 23 are expert consultants. Our medical standards are high and we aim to keep them that way. The equipment they work with is of the latest type, and much of it was purchased by the Women's Auxiliary, other organizations and friends. In this day of specialized medicine the doctor cannot carry all his requirements in his little black bag. He must have the use of the laboratory where tests are performed according to his order to determine the manner of treatment. He must also have the use of the X-ray, the electrocardiograph, the fluoroscope and many other pieces of, to the layman, mysterious equipment. Here is where your hospital comes in. We supply the "precision tools" so he can do his job. That is what the hospital does for the community, and why the span of life has increased. That is the reason also for the sharp decrease in maternal and infant deaths. The mustard plaster and castor oil were the miracle drugs of another age.

Board of Directors

Behind the scenes, serving voluntarily, are a number of men serving the community faithfully because they believe in the work the hospital is doing. They are an important link between the hospital and the community, and their reward—well, you can guess.

The Press

The editors of the various papers in the district are doing a marvellous job in keeping the public informed of hospital problems and the rapidly changing scene. A newspaper is a very effective media if you want to put something across.

Thanks To All

To all the staff, various organizations, municipal councils and friends I tender my humble and sincere thanks. You are the people who have made our hospital what it is today, and what it will be in the future.

Statement of Billing Municipalities - 1956

Following is a statement of billing, based on the Hospital Board's new policy of $1.00 per patient day subsidization by municipalities served by the hospital. Name of municipality, dollar per patient day total, free services, and total apear in that order. Winchester village and township are exempt in the dollar per patient day payment as these two municipalities each had $20,000 debenture issues when the hospital was erected.

Winchester Village, $1,126.00, $19.25, $19.25.

Winchester Twp., $1,270.00, $511.92, $511.92.

Mountain Twp., $1,093.00, $351.73, $1,444.73.

Osgoode Twp., $1,667.00, $56.47, $1,723.47.

Iroquois, $56.00, — $56.00.

Williamsburg, $1,140.00, $409.01, $1,549.01.

Morrisburg, $768.00, $81.98, $849.98.

Chesterville, $681.00, $175.63, $856.63.

Kemptville, $222.00, — $222.00.

Finch Twp., $675.00, $129.77, $804.77.

Finch Village, $179.00, — $179.00.

Russell, $865.00, $540.45, $1,405.45.

Cumberland, $112.00, — $112.00.

Cambridge, $71.00, $62.42, $133.42.

Matilda, $737.00, $187.70, $924.70.

Osnabruck, $332.00, $36.27, $368.27.

Edwardsburg, $110.00, — $110.00.

S. Gower, $42.00, — $42.00.

N. Gower, $22.00, — $22.00.

Oxford, $183.00, $372.53, $555.53.

Roxborough, $47.00, $22.22, $69.22.

Gloucester, $246.00, — $246.00.

Totals: $9,248.00, $2,957.35, $12.205.35.

KENMORE W. I.

Mrs. Roy McKeown was hostess to the Kenmore W. I. when they held their meeting recently. The president, Mrs. G. Harten, was in charge of the business section, and following this two papers were read, "Weather Forecasting as it aids the Farmer," by Mrs. Elwyn Hill, and "If We Plant Character in the Home it will Blossom in the Nation," by Mrs. N. Carkner. The meeting was followed by a card party.

Earlier in the month Mrs. Harten was presented with a three-tier cake stand by the members of the Institute, on the occasion of her 35th Wedding Anniversary.

LOOK At These All New LOW PRICES

On the 1957 Royalty Line of

EMERSON TV

THE LANCELOT 21" Console Model, $229.95

THE PERCIVALE 21" Table Model....$199.95

Price Includes:

TWO-CHANNEL AERIAL INSTALLATION, SERVICE POLICY. TERMS AVAILABLE.

D. R. McDonald & Son

Vernon, Ontario

FROM KROEHLER . . .

Springtime Feature Values

YOUR OPPORTUNITY TO SAVE ON NEWEST FURNITURE FASHIONS



Bring the spirit of Spring into your home right now with Sprightly New Styled Living Room Furniture by KROEHLER.

The nationally advertised CARMEL Group is featured in "Carmel" textured flat cloth, with cushionized construction.

Chesterfield and Chair, $269.00.

Or you may choose "Monterey" Nylon Boucle with Air Foam Cushions.

Chesterfield and Chair, $319.00.

VICE & CRAIG

TELEPHONE 13 Furniture Dealers Funeral Directors Ambulance Service WINCHESTER, ONT.

Do as the RACE DRIVERS at the world's greatest race —Let "BEAR" take care of your TIRES



Coughler's Garage

MOUNTAIN, ONT.

Phone S. Mountain 641r24

"Bear" Tire Care NOW will increase tire life and, also, *may save your life!* "Bear" Wheel Alinement and Dy-Namic Balancing are a MUST at the Indianapolis 500 Mile Race. Make a "Bear Chek-Up" a MUST for your car *twice-a-year!*

Get a "Bear" CHEK-UP HERE TODAY!

save YOUR TIRES ...perhaps your LIFE

Winchester District Memorial Hospital

FINANCIAL STATEMENT FOR THE YEAR 1956

Statement of Revenue and Expenditures for the Year Ended December 31st, 1956.

REVENUE

General Services		$ 94,160.50
Special Services		
Operating Room	$11,684.74	
Delivery Room	5,300.00	
Dispensary	19,337.39	
Medical and Surgical Services	4,052.60	
Radiology	17,122.75	
Laboratory	13,143.96	
Special Duty Nurses' Board	263.50	
	70,904.94	
	165,065.44	
Less: Free Services	3,064.52	
		162,000.92
Provincial Government—Regular Grants		7,360.89
Sundry Revenue		1,009.12
		$170,370.93

EXPENDITURES

Salaries and Wages		$ 86,835.17
Administration:		
Liability and Bonding Insurance	540.22	
Office Supplies	1,105.08	
Audit and Collection Fees	1,157.35	
Telephone and Telegraph	1,237.76	
Miscellaneous	1,764.85	
	5,805.26	
Dietary and Food Supplies	19,847.25	
Housing:		
Housekeeping Supplies	845.90	
Repairs and Maintenance	1,602.11	
Fire Insurance	258.25	
Physical Plant Expenses	885.22	
	3,591.48	
Power House—Fuel	3,834.26	
—Electricity	1,878.35	
	5,712.61	
Laundry, Bedding and Linen	2,271.19	
Medical, Surgical and Sterile Supplies	12,604.47	
Drugs, Prescriptions and Medicines	8,321.84	
Radiology Supplies and Expenses	8,901.92	
Laboratory Supplies and Expenses	4,566.39	
Provision for Doubtful Accounts	2,226.41	
Provision for Depreciation:		
Buildings	5,927.13	
Equipment	5,942.39	
	11,869.52	
		172,553.51
Net Loss on Operation		$ 2,182.58

GENERAL CONTRIBUTIONS, DONATIONS AND GRANTS

Revenue Fund—		
Municipal:		
Village of Chesterville	$ 1,000.00	
Township of Mountain	1,000.00	
Township of South Plantagenet	23.00	
Township of Williamsburg	400.00	
Osgoode Township	1,000.00	
Township of Roxborough	48.00	
Village of Morrisburg	626.54	
United Counties	5,000.00	
		9,097.54
Other:		
W. D. M. H. Women's Auxiliary	2,208.60	
D. Wylie	100.00	
Dr. McMillan	25.00	
MacDermid Estate	200.00	
Mr. Melvin Durant	100.00	
Mr. and Mrs. Bill Dejong	21.45	
Dr. J. C. Byers	215.25	
W. A. Canadian Legion of Morrisburg	25.00	
		2,895.30
		$ 11,992.84
Plant Fund—		
W. D. M. H. Women's Auxiliary	1,393.07	
Estate of the Late Mary Ann Empey	9,729.24	
W. E. Bradley	10.00	
		11,132.31
		$ 23,125.15

BOYCE, McCAY, DUFF & COMPANY, Auditors.

REQUIREMENTS FOR 1957

Electric Lift	$ 7,500.00
Obs. Dept., Alterations and Equipment	3,000.00
Laundry Equipment	3,000.00
Emergency Dept. Equipment	1,500.00
Painting and Decorating	1,500.00
Bedside Chairs	500.00
Plumbing Alterations	500.00
Refinishing Old Furniture	200.00
Memorial Tablet	200.00
	$ 17,900.00

WALLACE CARKNER, Chairman. F. ERLE HELMER, Secretary.

FAMILY STYLE ENTERTAINMENT Winchester

SUMMER POLICY: OPEN 7:00 P.M., CONTINUOUS FROM 7:30

COME AS LATE AS 10 P.M. FOR MAIN FEATURE!

Thursday, Friday, Saturday MARCH 14-15-16

Stagecoach To Fury

(In Cinemascope).

Starring FORREST TUCKER, MARI BLANCHARD and WALLY FORD.

—Also—

Hot Shots

Starring HUNTZ HALL and STANLEY CLEMENTS.

Monday, Tuesday, Wednesday MARCH 18-19-20

Slightly Scarlett

(In Cinemascope and Color)

(Adult Entertainment)

Starring JOHN PAYNE, RHONDA FLEMING and ARLENE DAHL.

—Also—

Living Swamp

(In Cinemascope). (Color)

"Picadilly Theatre"

WILLIAMSBURG - - - ONTARIO

THURS., FRI., SAT. MARCH 14-15-16

"ABBOTT & COSTELLO MEET THE KEYSTONE KOPS"

Starring

BUD ABBOTT and LOU COSTELLO.

Also

"THE MAN FROM BITTER RIDGE"

Starring

MARA CORLAY, LEX BARKER and STEPHEN MAUREY.

COMING SOON—

"The Treasure of Pancho Villa"

"The Adventures of Hajji Baba"

"Broken Lance"

MON., TUES., WED. MARCH 18-19-20

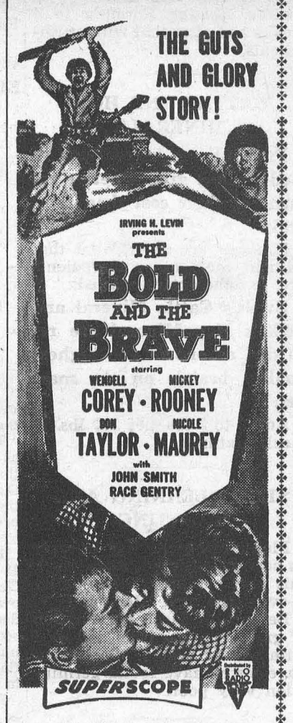

(Adult Entertainment)

Winchester Motors

St. Lawrence Street, Near the C. P. R.

STUDEBAKER CARS · TRUCKS

SALES and SERVICE

Our Garage is equipped to service and repair all makes of cars and trucks, and you'll find our charges reasonable. Let us do your job.

● ● ●

If you are looking for a good Used Car, drop in and see us. We may have just what you want. Why not place your order with us for a New Studebaker?

● ● ●

Remember, we are agents for Case Tractors and Farm Machinery, the best on the market. Give us a chance next time you need a piece of Farm Equipment.



TRACTORS and FARM MACHINERY

DOUG. ANGUS, Proprietor

PHONE 122 - - Winchester, Ont.

South Mountain

Mr. and Mrs. T. Barry and family, of Ottawa, were week-end guests of Mrs. M. Barry.

Mrs. J. Smith and family and Mrs. K. Lake and daughter, Eileen, were Sunday guests of Mr. and Mrs. E. Coons and family.

Mr. and Mrs. H. Elliott, Mr. and Mrs. R. Elliott and family were recent guests of Mr. and Mrs. F. Weagant and family.

Mr. and Mrs. W. MacIntyre were recent guests of Mr. and Mrs. Earl Francis and Lelah.

Mr. and Mrs. Rene Bergis and family, of Saskatchewan, left Tuesday for home after spending the winter with Mr. and Mrs. D. Declare.

Mr. James Gilmer, of Brinston, called on Mr. and Mrs. Howard Robinson on Thursday.

Sunday guests of Mr. and Mrs. G. Boyd were Mr. and Mrs. H. Webster, Mr. and Mrs. C. Earle and Jeff, of Brockville.

Mrs. Montroe, of Cornwall, and Mr. F. Murdock of Banff, Alta., called on Mr. Charles Murdock recently.

United Church W. M. S.

The March meeting of the W. M. S. of the United Church was held at the home of Mrs. J. Forrester with 20 ladies present. The president, Mrs. H. Boyd, had charge of the business period. Mrs. W. Barkley gave a reading, "Prayer and the Family Altar." Mrs. S. Marquette gave a reading on Christian Stwardship. Mrs. I. Keays gave a paper on questions and answers on Beer sold in the grocery stores. The Community Friendship secretary reported 31 home calls.

Mrs. D. Monteith and her committee had charge of the meeting. Mrs. E. Richardson asked the questions for discussion and answered them. Mrs. J. Forrester sang a solo, "More, More About Jesus." Mrs. Monteith, Mrs. F. Berry and Mrs. A. Farrell told the story of Burma and Thailand. The meeting closed with the Benediction.

Late Miss Mayme Francis

It was with deep regret that the news of the death of Miss Mayme Francis was received here by relatives. Miss Francis was a native of this district, being born at South Mountain, a daughter of the late Thomas Francis and his wife, Jennie Kearns. When she was 16 years of age she left here to reside with relatives at Brandon, Man., where she has since resided. She died in the General Hospital, Brandon, after a lingering illnless, at the age of 73 years. She was a devoted member of the Anglican Church and took a keen interest in all church organizations until ill health prevented her.

A short service was held at Brandon prior to her remains coming to rest at the home of her brother, Alex Francis, South Mountain, until the following day, and thence to St. Peter's Anglican Church where Rev. Ralph Smith, of Iroquois, conducted the service. Interment was made in the family plot in the Union Cemetery. The pallbearers were Messrs. Leonard Robinson, Jams Campbell, Roy McCarley, Robert Conley, Lyttle Crowder and Robert Grant.

Those left to mourn are: two brothers, Alex and George Francis, of South Mountain; two sisters, Mrs. John Marr (Sarah), of Brandon, Man., and Mrs. Ernest Peebles (Elizabeth), Smiths Falls; a step-mother. Mrs. Thos. Francis, South Mountain; three half brothers, Edward Francis of Prescott, Harry of Toronto, and Earl Francis, South Mountain; five half sisters, Mrs. Edward Shaver (Hazel) and Mrs. Garnet Halpenny (Naomi), of South Mountain; Mrs. Hugh Robertson (Adelaide), London, Ont.; Mrs. Garnet McGrath (Effie), Easton's Corners, and Mrs. Helen Noffke of Ottawa. A half sister, Leila Francis, died several years ago.

FEED NEWS

BEET PULP

An excellent conditioning feed for cows before or after freshening.

"Dominion" Beet Pulp is produced in Ontario by the Canada and Dominion Sugar Co. and it has molasses.

Order a half ton or a ton of Beet Pulp for spring feeding.

GROW CALVES INTO MONEY MAKERS

A choice of Top Quality Calf Feeds

"X-L-O" Calf Meal—

Feed dry or wet—keeps them healthy—grows them fast at reasonable cost.

"Ful-O-Pep" Calf Meal Pellets—

A 20% protein Calf Meal with essential proteins, minerals, vitamins and antibiotics—none better. We have Ful-O-Pep in meal form too.

"Ful-O-Pep" Calf Starter—

For starting and growing—from 4 days to 4 months—saves work.

"Ful-O-Pep" Fitting Ration

For older calves.

"Swift's" Calf Nursing Formula—

A milk replacer that is becoming a popular feed—feeding directions with each 25-lb. bag.

"Swift's" Calf Food—

To be fed "free choice" with Swift's Nursing Formula to 4 weeks and after that with crushed oats.

CATTLE AND HOG MINERALS

Probably no ingredients in feed rations give a better return for their cost than minerals.

Minerals are so essential that without them other ingredients are, to some extent, wasted.

Swift's Cattle Mineral and Swift's Hog Mineral are regarded as one of the highest quality brands on the market.

Add 2 to 3 lbs. per 100 lbs. of meal mixture.

SEED CLEANING AND TREATING

Please bring cleaning in early as possible—it takes extra work this year because of the quality—avoid the rush later on.

Be sure to check germination of grain that has been damaged with wet or heated. Some that have tested have found germination very poor.

Fennell Feed Company
Telephone 136
WINCHESTER - ONTARIO

WOODSMEN HOLD EUCHRE PARTY

"The Woodsmen," No. 338, held a social evening last Friday evening at the residence of Mr. and Mrs. Charles Flegg. tables. The prize winners were: Mrs. Geo. Atchison and Mr. Orval Christie. Consolation prizes Helmer and Mr. Arnold Casselman.

A tasty lunch was served and an enjoyablel talk-fest followed.

FLYING DUTCHMEN STILL ROAM THE OCEANS

An agreement between the leading maritime nations of the North Sea area will soon give the chance of a new life to thousands of stateless sailors whose only homes are the ships in which they sail.

The most celebrated case as far as Canadians are concerned is that of Christian George Hanna, the man who has been refused entry by six countries and who is at present awaiting the final result of his attempt to settle in Canada.

Now Britain, Sweden, Norway, Denmark, Holland, France, West Germany and Belgium—the ship-owning countries of Europe—have decided that any stateless person serving for 600 days in three years under any one of these countries' flags, shall have the right to reside in that country.

Reporting on the new agreement in this week's issue of The Star Weekly, J. B. Wright relates fascinating stories of George Hanna, August Paschalides and other "Flying Dutchmen" who as the victims of circumstance, seek endlessly for a country to call their own.

Presentation of Press Trophy



Lorraine Coons, Press correspondent for South Mountain, presents the Winchester Press Challenge Trophy to Glenn Pominville, captain of South Mountain Juniors, who recently won the Central Ottawa Valley League championship. Also shown is Karl Guy, president of the league.—*Photo by Daykin, courtesy of Ottawa Journal.*

SPORTS NEWS

WOMEN CURLERS HOLD FRIENDLY BONSPIEL

An all-day Social Bonspiel was held at the Winchester Curling Club last Thursday. Rinks from Morrisburg, Maxville, Russell. Prescott, Metcalfe and Winchester participated. Mrs. Hardy's Metcalfe rink was the high two-game winner, and Mrs. Walker's Prescott foursome the one-game winner.

COMETS DEFEAT SOUTH MOUNTAIN

(By Lorraine Coons)

Before a packed Kemptville arena Friday evening, Cornwall Comets handed South Mountain Juniors an 8-4 defeat. By this they took a four-goal lead in the two-game, total goal series.

Cornwall's fast skating, shifty Romain Labrecque collected a hat trick for the evening. A. Labrecque, another member of this fancy passing team, scored two of Cornwall's markers, and singles were copped by G. Giroux, R. Jodoin and R. Martel.

South Mountain's little bomb, Don Oshier, score two goals, proving that in hockey size doesn't count, because he was the smallest player on the ice in the league this year, and looked even smaller beside the big players from Cornwall. Other South Mountain goals were scored by Dave Stinson and Bill Guy.

The game was cleanly played, with very few penalties handed out.

South Mountain—J. Hopkins, G. Pominville, T. Holmes, D. Stinson, B. Milne, B. Guy, B. Thomson, L. Thompson, R. Imrie, T. Dunn, B. Lunny, G. Dillabough, E. Crowder, D. Oshier.

Cornwall—C. Cousineau, P. Champagne, G. Giroux, R. Lamarche, R. Martel, R. Labrecque, M. Labrecque, A. Labrecque, R. Jodoin, A. Mayer, R. Menard, L. Trottier.



The old partnership of Geggie and Elliott got together in the Fireside Group on Monday and rolled the two highest scores, George being high with games of 206, 214 and 294 to cross 694 and Bob crossing 651 made up of games of 212, 237 and 202. Bob Woods had 632-261, Hugh Balkwill 535-208, Lloyd Vice 524-200, Dudley Craig 522-192, Arnold Sherwood 515-225, Lorne Isaac 514-214.

Freda Berry rolled the ladies' high cross in the South Mountain Mixed League, having 571-211. Mavis Graham had a nice 300 high single and crossed 540. Irene Marriner had 526-210. Father Healey led the men, having a big single of 332 and other games of 217 and 206 for a triple of 755. Marston Shaver had games of 231, 232 and 251 to cross 714. Arnold Graham had 703-258, Don Erwin 613-236, Jack O'Brien 569-231.

Gerry Rupert rolled the ladies' high cross in the Community games of 283, 199 and 205. Betty League, a 687, made up of Larmour had the high single, a 285, and crossed 671. Gladys Hutt had 648-235, Helen Helmer 620-216, Joyce Hay 594-214, Mary Nugent 592-256, Erva McVey 552-211, Jessie Summers 548-245. James McVey rolled three nice games of 292, 240 and 276 to take the men's high cross with 808. Ken. MacMillan had a 323 high single and crossed 775. Ralph MacKenzie had 752-281, Don Wilson 680-247, Dalton Kenney 680-271, Harold Armstrong 674-279, Earl Gray 671-265, Lorne Byers 666-245, Andy Egan 662-270, Doug. Wilson 638-217, Laverne Bolton 621-245, Bill Porteous 613-215, Mel Byers 604-211.

In the Happy Gang Evelyn Fennell had 491-195 and Edythe Biccum 495-176.

In the Glamour Girls Lillian Acres had games of 210, 215 and 254 to cross 679 and take double honours. Phyllis Henderson had 603-232, Margaret Tullis 581-259, Thelma Summers 572-206, Shirley Crummy 548-213, Betty Vice 548-235, Kay Gray 445-223.

Harold Armstrong rolled the top cross in the Country Gentlemen, a 778, made up of games of 272, 232 and 274. Andy Egan crossed 761 and had the high single, a 305. Lorne Byers had 755-288, Sam Avery 723-257, Cliff Rombough 702-275, Jim Webber 661-250, Norman Blackler 639-229, Harry Flora 635-277, Bert McQuaig 608-260.

In the semi-final round Christie defeated L. Sawyer 4-3 and Mitchell edged R. Wylie 9-8 in two close matches. Saturday night's final saw the Mitchell rink win handily. Following the play prizes were presented to the winners and runners-up, and lunch was served by the committee in charge.

Personnel of the finalists are:

Mitchell—Mrs. C. R. Robinson, Charles Anderson, Miss O'Leary.

Christie—Mr. and Mrs. Arnold Duncan, and Mrs. Doug. MacLean.

COMETS ELIMINATE SOUTH MOUNTAIN

South Mountain Juniors are all through for the season following an unusual series with Cornwall Comets who beat them 10-1 Tuesday night at Cornwall. The two-game total goal series gave the Cornwallites an 18-5 count on the round.

The series, originally a best of five affair, was washed out after two games had been played, both won by Cornwall, when it was learned that three Cornwall players were ineligible to play. At the same district meeting, which reverted the series to a two game total points affair. Lyn Boyd of the South Mountain squad was expelled from the series because of striking a referee during one of the games.

MITCHELL RINK WINS MIXED LEAGUE

By virture of his 12-4 victory over Fred Christie's foursome last Saturday night, Rev. T. N. Mitchell's rink became the winner of the Mixed League at the Winchester Curling Club.

KEMPTVILLE ROYALS ON THE MOVE

Lloyd LaPorte and the Kemptville Royals seem headed for another ODHA championship and the Citizen Shield. After winning the championship in their own league without any trouble they have now eliminated Brockville with little effort three games to one in a best of five series, and are now meeting Cornwall Courtaulds in the next round of District Playdowns in a best of three quarter final.

WINCHESTER AND CHESTERVILLE TIED UP IN TOWN LEAGUE SERIES

Chesterville, winners of the Town League, staved off elimination Monday night at the Community Centre in the best of three series for the Melvin Cup by defeating Winchester Juniors 5-4. Final game will be played here if weather permits.

Doug. Casselman found the range twice for the Juniors with Bill Sherwood and Doug. Stewart scoring the others. Alford, Laushway, Casselman, R. Casselman and Fyke dented the twine for the victors. The win left the series tied at one each.

Chesterville—J. Julyan, Cecil Plantz, R. Meldrum, E. Lajoie, R. Hutt, W. Paul, M. Fyke, C. Bouck, E. Harvey, D. Casselman, A. Sullivan, T. Moore, R. Gebough, P. Alford.

Winchester — R. Carkner, D. Stewart, R. Clark, J. Durant, B. Sherwood, D. Casselman, J. McIntosh, E. Brown, E. Hanes, K. Guy, Lyall Holmes, Larrie Holmes.

INKERMAN W. A.

The March meeting of Inkerman W. A. was held at the home of Mrs. George Suffel. Using the theme, "Repentance," the worship service was conducted by Mrs. George Corry assisted by Mrs. Ralph Allison. Readings on the theme were given by Mrs. Jas. Holmes, Mrs. Earl Bailey, Mrs. Lyle Barkley, Mrs. Rae Brown, Mrs. Cecil McIntosh and Mrs. Dalton Timmins. Mrs. Ralph Allison was in charge of the Bible contest.

During the business period Mrs. Rae Brown displayed the beautiful "all occasion" cards, which the group now have for sale. The Surprise Box and Apron are again in circulation, and the members are asked to be on the watch for them. The social evening postponed from Feb. 14th will now be held on Friday evening, March 22nd, in the church basement. Everyone is welcome.

Lunch was served by Mrs. Suffel, assisted by the lunch committee. Mrs. Geo. McIntosh baked the cake for this month. The hostess was thanked for her hospitality by Mrs. Dwight Baldwin.

BIRTH

At the Ottawa Civic Hospital on Monday, March 11th, 1957, to Mr. and Mrs. John Blaine (nee Marion Coleman), a daughter.

SAVE GREEN TRADING STAMPS ! SAVE GREEN TRADING STAMPS !

MacINTOSH'S GROCETERIA Phone 46

Grocery Specials

HAMBURG, Lean, Freshly Ground, lb. 29c
BEEF STEW, Fresh Cut, Lean, lb. 35c
MARGARINE, Twin Bars, per lb. pkg. 29c
MIXED COOKIES, Sandwich Style, 2 lbs. 59c
HOMOGINIZED MILK Delivered or Picked Up At The Store, per quart 16c

SAVE GREEN TRADING STAMPS ! SAVE GREEN TRADING STAMPS !

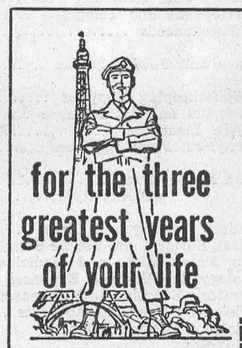

for the three greatest years of your life

Challenging employment combines with valuable experience and training in Canada's Regular Army. The pay is good. You learn new skills, perhaps a trade, or train to be a leader. You get a taste of real adventure, have a chance to make life-long friends with fine men . . . young enthusiastic, a cut above average. After three years you make your choice—to leave, or stay and make a career with advancement, training and variety. Find out about one of Canada's better careers—no obligation.

CANADIAN ARMY
Information Centre
THE ARMOURIES
Cornwall, Ontario.
Telephone 524, or write

Army Information Centre,
Armouries, CORNWALL, Ontario.
Please let me have full information on an Army Career.
Name.....
Street.....
City.....
I am.....Years old. Tel. No.....

IGA FOOD VALUES

IGA FANCY APPLESAUCE, 15-oz.....2 for 27c
GLOBE CHOICE PEARS, 20-oz. .....2 for 35c
IGA CHOICE GREEN PEAS, 20-oz.....2 for 33c

MEAT DEPARTMENT

FRESH LEGS OF VEAL SHANK, (Shank removed) .....49c lb.
FRESH RUMP ROAST VEAL, (Aitch Bone removed) .....59c lb.

FRUITS and VEGETABLES

JAFFA ORANGES, for Juice and every use, 176 size .....59c doz.
CALIF. PASCAL CELERY, tasty, 30 size.....23c

IGA
BARCLAY'S - Williamsburg 397J2
PORTEOUS' - - Vernon Phone 176J3
THOMAS' - - Winchester Phone 306

FOOD SPECIALS

SNOWFLAKE SHORTENING, 24c
PITTED DATES .....2 lbs. 25c
FLORIDA GRAPEFRUIT, 69c doz.
TUBE TOMATOES 22c
LIPTON'S TEA BAGS, 60's, with Free Paring Knife.....85c
ASSORTED CHOCOLATES, 35c lb.
ALL GOOD FRUIT COCKTAIL, 28 Oz. 39c
PITTED RED CHERRIES, 15 Oz. .....2 for 45c
PURITY WHITE CAKE MIX, 21c
FISH STICKS, Pkg. 28c
TULIP MARGARINE .....29c lb.
LIBBY PEAS, 15-oz. fancy, 2 - 33c
SEALARK TOMATO JUICE, 48-Oz. Tin 31c
GOLDEN HONEY, 4-lb. tin....95c
NEILSON'S COCOA, 1-lb. tin, 75c
FRESH PICNICS .....45c lb.
SHOULDER BEEF .....33c lb.
BONELESS BEEF STEW, (Lean) .....39c lb.
SAUSAGES .....29c lb.
HAMBURG .....29c lb.

MacPherson & Summers
Cold Storage, Phone 253
East End Market, Phone 80

Dial KIngsdale 3-

WILLIAMSBURG

BUSINESS TELEPHONE DIRECTORY
Effective March 17th

Barclay's IGA KI 3-2631
Reg. H. Barkley KI 3-2695
Ross H. Beckstead KI 3-2103
R. H. Casselman KI 3-2498
Canadian Tire Corporation KI 3-2443
Duane Hess KI 3-2340
Eldridge's Garage KI 3-2408
Locketon Lodge Hotel KI 3-9008
Locke and Fairbairn KI 3-2256
Walter McGowan KI 3-2421
Myers' Radio KI 3-2650
Picadilly Theatre KI 3-2790
Fred Pinkus KI 3-2759
Steinberg Motor Sales KI 3-2052
Strader's Clover Farm Market KI 3-2625
Dr. D. M. Robertson KI 3-3153
Hugh Thompson KI 3-2287
Oran Wert KI 3-2264
Williamsburg Egg Grading Station KI 3-2614
Williamsburg Garage KI 3-2669
Whittaker's Cold Storage KI 3-2342
Winchester Press KI 3-2735
Ross Wingard KI 3-2778
Arthur Thom KI 3-3180
Irwin Empey and Son KI 3-2211
Yellow Lantern Restaurant KI 3-2640

Fire: KI 3-2625 Police: KI 3-3177

Cut Out For Easy Reference

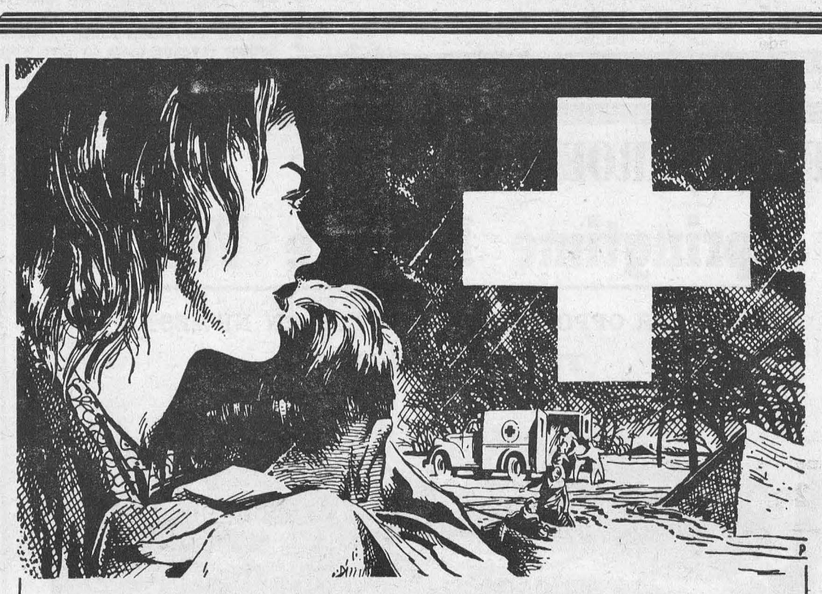

HELP KEEP YOUR RED CROSS READY for this

Next time it might be right here . . . in our own community. Or disaster might strike a thousand miles away. But somewhere, some time THIS YEAR, the Red Cross will respond to the call for immediate aid. And your contribution to the 1957 campaign is an important part of PREPAREDNESS. Help the Red Cross in its day by day works of mercy and keep it ready for every emergency.

support your RED CROSS

Space contributed in the service of the community by John Labatt Limited.

Labatt's BREWERS SINCE 1828

You Can Go Places With An

A1 USED CAR

from Doughty Motors

WE INVITE YOU TO COME AND SEE THE SEVERAL MAKES AND MODELS THAT YOU CAN CHOOSE FROM

COME IN TO-DAY!

Doughty Motors

Your Ford and Monarch Headquarters
WINCHESTER PHONE 49 ONTARIO

Vernon

(Last Week's News)

The C. G. I. T. met at the home of Miss Phyllis Carkner with a good attendance. The girls are studying Formosa, with Mrs. Neil Lee as leader. Following the meeting a social time was enjoyed and Mrs. Carkner served lunch.

Mr. and Mrs. Wesley Lewis and family and Mr. and Mrs. Herb Robinson spent Sunday with Mr. and Mrs. Albert Winters and family at Finch.

We are sorry to learn that Mr. Edwin Duncan broke his ankle while playing hockey, and now has it in a cast.

Mr. and Mrs. Bruce Acres and family spent Sunday with Mr. and Mrs. Chas. Hopper at Merivale.

Mr. Maynard Hill spent the week-end with his parents, Mr. and Mrs. Dan Hill.

The sympathy of the community is extended to Mr. and Mrs. Harvey Dalgleish and family in the death of their oldest daughter, Mary, who passed away Thursday evening after having been ill for the past few months. A large crowd attended the funeral on Sunday, held in the Presbyterian Church.

We are glad to hear that Mrs. Richard Ogden is home from the hospital, after undergoing an operation. We hope she will be up and around real soon.

"Open House" Enjoyed

Many from here and the district attended Open House of the Rural Community Night School, held in the High School at Metcalfe last Thursday evening. An exhibition of the work achieved was on display. Following this, all met in the Community Centre. Mr. R. G. Babion was master of ceremonies. There were a few brief addresses by the following: Scott Argue, who was chairman of the management committee; G. H. Miller, District Representative of Community Programs, and D. A. MacArthur, assistant Agricultural Representative for Carleton County. Also enjoyed were several selections from the Brass Band class, led by Alan Austin, and five skits put on by the Drama Group under the direction of Arthur Clare. The evening ended with dancing.

C.G.I.T. and Explorers Meet

The C.G.I.T. and Explorers held their meetings at the home of Miss Jean Sayant last Tuesday evening with a good attendance. Mrs. D. Elder acted as leader of the C.G.I.T. in the absence of Mrs. Neil Lee who has been ill. Lunch was served by Mrs. Sayant. The next meeting will be held at the home of Misses Patsy and Margaret Morrison next Tuesday evening.

A St. Patrick's party was held on Friday in the Junior Room school and was well attended. Two student teachers from Ottawa were present. A program of songs, recitations, monologues and dancing were enjoyed. Mrs. Wilkes, the teacher, treated all to potato chips.

The World Day of Prayer was held on Friday afternoon in the Presbyterian Church with a good attendance.

Mr. and Mrs. Charles Acres, of Winchester, had supper on Sunday evening with Mr. and Mrs. Fred Lewis and family, and left on Monday with Mr. Metcalfe by motor for Florida where they will spend a few weeks.

Mr. and Mrs. Keith Acres and baby, Ronald Dale, of Fergus, had supper Sunday night with Miss Shirley Acres and Messrs. Freeman and Frederick Acres.

Miss Leona Cameron entertained a few of her friends on Saturday afternoon at her birthday party.

Congratulations to Mr. and Mrs. James Robinson (nee Beverley McDiarmid) on the birth of their daughter on Friday at the Winchester Hospital. Congratulations also to Mr. and Mrs. Aaron Stoodley on the birth of their son at the same hospital on Sunday. We wish them all well.

Mr. and Mrs. Archie Sayant and family and Mr. and Mrs. Donald MacDonald, Debbie and Darlene, had supper Sunday night with Mr. and Mrs. Lloyd Tierney and family at Edwards.

W. A. Meeting

The February meeting of the W. A. of the Baptist and United Church was held at the home of Mrs. Lindsay Allin. Mrs. Allin read Psalm 103 and led in prayer. As the roll call was answered by each member bringing a dish towel, Mrs. McBride told where and how we get linen. Speaking on Brotherhood Week, Mrs. McBride told many interesting facts about the Boy Scouts and Girl Guides. The minutes of the last meeting were read and the offering received.

During the business meeting it was decided to buy some small items needed for the wash room at the church. Mrs. James Ferguson invited the group to her home for the March meeting. The meeting closed with the Mizpah Benediction. Lunch was served and a social hour followed.

Baptist Senior Circle

The regular meeting of the Baptist Senior Circle was held at the home of Mrs. Jas. Ferguson last Wednesday with the president presiding. The Scripture was read by Miss Jessie Campbell, who also read a very appropriate devotional based on "The Good Shepherd."

The minutes were read and approved and the roll call answered by the name of "a Woman of the Bible." Some discussion took place regarding White Cross work, the allocation, and the making of a "Dominion Life Member." The topic, "Bolivia," was read by Mrs. Bowen. The missionaries in Bolivia meet with much opposition and must often be discouraged, but still the work is progressing and there are many evidences of the light of the Gospel working in dark places. Mrs. Keeler closed the meeting with prayer.

Winchester Springs

Mr. and Mrs. Arnold Casselman called on Mr. and Mrs. Howard Durant and Mrs. C. J. Strader on Monday afternoon.

Mr. and Mrs. Bob Boulerice, of Prescott, spent Sunday evening with the latter's parents here.

Mr. and Mrs. Nate Casselman and Mr. and Mrs. Aden Casselman attended the funeral on Sunday last of the late Mrs. Gertrude Pitt at Brinston.

Mr. and Mrs. Percy Casselman spent Sunday with Mr. and Mrs. Keith Smith at Morrisburg.

Mr. and Mrs. Denzil Robinson spent Saturday evening in Ottawa.

Mr. and Mrs. Arnold Casselman and Mrs. O. Casselman spent Sunday evening with Mr. and Mrs. E. Coleman at Dundela.

Mr. and Mrs. Fred Hutt, of Winchester, called on Mr. and Mrs. T. J. Keyes on Sunday afternoon.

Mrs. Jas. Herriman spent Thursday in Cornwall.

Mr. and Mrs. Beverley Jackson, of South Mountain, were supper guests of Mr. and Mrs. Jas. Herriman on Wednesday.

Congratulations to Mr. and Mrs. Claude Ropars on the birth of their baby daughter.

Mrs. Donald Hanson and son, Bruce, of Waddington, N. Y., spent Sunday at the Bailey home. Mrs. Abe Bailey returned home with them after spending the past several weeks here.

Master Evan McIntosh, son of Mr. and Mrs. Lee McIntosh suffered a fractured leg on Wednesday last. He is at present a patient in the Winchester Hospital.

Mr. and Mrs. Ernest Marcellus of Rowena spent Thursday with Mr. and Mrs. Jay Bailey and family, the occasion being John Bailey's 10th birthday.

Mr. and Mrs. Grant Cougler and Mrs. James Levere spent Friday at Kingston.

Mr. and Mrs. Harry Potter and Noel, of Winchester, spent Friday evening with Mr. and Mrs. Jay Bailey.

Mr. and Mrs. Glen Crain, of Perth, spent the week-end with Mr. and Mrs. Thos. Holmes and Cyril.

Master Noel Potter, Winchester, spent the week-end with Dale Allison.

Mr. and Mrs. Harry Potter, of Winchester, had tea on Sunday with Mr. and Mrs. Ralph Allison.

Mr. and Mrs. Rae Clark entertained last Thursday evening, Mr. Thos. Johnstone, Mr. and Mrs. Wm. Clark, Mr. Harold Clark and Mr. Percy Rae to a birthday supper, the occasion being Mr. Clark's birthday.

Mr. and Mrs. Lawrence Holmes spent an evening recently with Mr. and Mrs. Rae Clark.

United Church W. M. S.

The regular monthly meeting of the W. M. S. was held at the home of Mrs. Cecil McIntosh recently with the president in the chair. Following a hymn the president offered prayer, and the Lord's Prayer was repeated in unison. Margaret Steele, the Stewardship secretary, gave a paper, and Eleanor Robinson gave a reading on the Development of Character. Aleitha Casselman gave the literature report. The minutes were read by Dorothy Coons, and roll call was answered. Margaret Holmes gave the chapter on the Study Book, assisted by Myrtle and Alys McIntosh. The Scripture leson was read by Alys McIntosh and Margaret Holmes, and the answers to question were given by Eleanor Robinson and Margaret Steele, Mrs. Herriman and Mrs. Adams.

Mrs. Cecil McIntosh gave a talk on Intercessory Prayer, and the meeting closed with a hymn. The Group served a dainty lunch.

Knox W. M. S. Meeting

The monthly meeting of Knox W. M. S. was held at the home of Mrs. Harvey Smith last Tuesday evening. In opening the meeting Mrs. Earl Munro, president, conducted an "In Memoriam" service in memory of the late Mrs. Thomas Johnstone, who had been a life member of Knox W. M. S. for many years and always interested in missionary work. Mrs. Davidson read the minutes and called the roll. Letters were read and items of business discussed. The secretary was instructed to enter a "Memorial Minute" in the minutes, and a copy, with condolences, be sent to Mr. Thos. Johnstone and family.

The April meeting will be held at the home of Mrs. Robert Kirkwood.

The Mission study on the chapter, "The Cry of the Empty Stomach," was given by Mrs. R. Kirkwood. A hymn and the Lord's Prayer in unison closed the meeting. The hostess served lunch and a social hour was enjoyed.

World Day of Prayer Service

Mrs. Ken. Kirkwood was in charge of the World Day of Prayer Service held in the Presbyterian Church last Friday afternoon. Mrs. Elburn McIntosh, representing the Lutheran Church, conducted the second part of the meeting. Mrs. Alvie Steele, president of the United Church W. M. S., assisted by Mrs. Dalton Coons, Mrs. Denzil Robinson and Mrs. Byron Steele, also took part.

Mrs. Joe Davidson gave a very fine address on "Who Shall Separate Us." Mrs. Irwin Holmes and Mrs. Dalton Robinson sang a duet, "Love Divine." Mrs. Ralph Allison received the offering. Mrs. T. J. Keyes, representing the Baptist Church, had charge of Intercession and Commitment. Prayer was offered by Mrs. Ralph McIntosh, Mrs. Cecil McIntosh, Mrs. Adams and Mrs. Keyes. Mrs. Kirkwood closed with the Benediction.

C. G. I. T. MEETING

The regular meeting of the C.G.I.T. was held in the United Church S. S. Hall on Monday evening in the form of a service for the World Day of Prayer for girls. The leaders, Mrs. D. MacLean and Mrs. D. Lannin, were in charge of the service, with all the girls taking part.

During the business meeting further plans were made for the St. Patrick's Tea to be held in the S. S. Hall on Saturday, March 16th, from 3 to 5 p.m. Eeveryone is welcome. There will be a silver collection, and hand-made articles for sale.

ORMOND MISSION CIRCLE

The monthly meeting of the Ormond Mission Circle was held at the home of Mrs. H. G. McIntosh with the president, Mrs. D. McDonald, in charge. The topic, "Home Missions," was given by Mrs. Lorne Carkner, and the devotional part was taken by Mrs. Hubert Carkner. A collection was taken for Indian missions. A dainty lunch was served, and a social hour enjoyed.

Williamsburg

Mr. and Mrs. Auldon Ennis entertained Messrs. Iden Merkley, Hugh Thompson, David Shaw, Saxon Casselman, John F. Casselman, George Hill, Lorne Bell, Guy Strader and Garnet Weegar to a turkey dinner in honour of Ora Wylie's birthday, on Saturday, March 9th.

Stephen McPherson, Bouck's Hill, passed away at his home on Saturday, March 9th, in his 98th year.

Dr. and Mrs. D. M. Robertson attended the meeting of the College of General Practice of Canada at Montreal last week.

The many friends of Mrs. W. E. Trickey will be sorry to learn that she is a patient in the Kingston General Hospital.

Mrs. David Shaw and David Jr. spent the week-end in Ottawa.

Mr. and Mrs. Garnet Casselman of Ottawa, and Mrs. Isaac Barkley of Oshawa, spent Sunday with Mr. and Mrs. Claude Casselman.

Mr. and Mrs. Woodrow Holmes and family, of Winchester, spent Sunday with Mr. and Mrs. Lorne Bell.

Mr. and Mrs. Lloyd Brown, of Ottawa, were week-end guests at the home of Mr. and Mrs. E. L. Deeks.

Charles Decker, of Waterloo Seminary, was a week-end guest at the home of Mr. and Mrs. Glenn McIntosh and Timmy.

Rev. Paul Eydt, of Waterloo Seminary, will preach at St. Peter's Lutheran Church next Sunday.

Dr. and Mrs. Hugh McPherson of Mount Forest, were callers on Mr. Lorne McPherson and other relatives last Thursday.

Miss Dora Merkley and Mr. R. A. Merkley, of Brockville, called on their sister, Mrs. David Short, and Mr. Short, recently.

Miss Gail Hess, of Ottawa, was a week-end guest at the home of Mr. and Mrs. Ramon Casselman and Karen.

The many friends of Miss Doris Deguirre are sorry to hear she is a patient at the Winchester District Memorial Hospital.

Mr. and Mrs. Jacob M. Garlough were guests at the home of Mr. and Mrs. Frank S. Merkley on Friday, March 1st. The occasion was the birthday of Mrs. Garlough, and the home the place of her birth.

The Service in St. Peter's Lutheran Church on Sunday, March 10th, was conducted by Seminarian Edward Hackbusch of the Waterloo Seminary. He was entertained at the home of Mr. and Mrs. Asa Harriman.

Mr. Ramon Casselman is this week a patient in the District Memorial Hospital where he underwent minor surgery. His many friends join in wishing him well again soon.

St. Peter's U. L. C. W.

The regular meeting of St. Peter's U. L. C. W. was held in the church hall last Wednesday evening, with 23 members present. The roll call was answered with the word "Christ."

The topic "The Heart Speaks," was in charge of Mrs. Donald Hess and Mrs. Frank Whitteker. A $10.00 donation will be sent towards Miss Elizabeth Hartig's salary. Four quilt tops are to be quilted this week. The meeting closed with the Missionary Benediction.

United Church W. A.

The United Church W. A. held its March meeting at the home of Mrs. M. W. Locke on Thursday evening with the president, Miss Beatrice Saddlemire, presiding. Twenty members were present. The minutes were read and approved, and the treasurer's report was given. The work at the Manse was reported on by the president in regard to papering and painting. It was moved that the treasurer pay all bills presented for decorating he Manse. The meeting closed with prayer.

United Church W. M. S.

The March meeting of the United Church W. M. S. was held last Thursday at the home of Mrs. M. W. Locke. The president opened the meeting with a hymn and prayer. Roll call showed 19 members present. The supply secretary informed the group that the donations for the bale to be sent direct to Korea had exceeded the 11-lb. limit for mail parcels, and that there was money donated for the postage. The literature secretary announced that the 40-minute film on missionary work in the farm north of Canada would be here for the Easter Thank Offering service on Sunday evening, April 14th. A short talk on Temperance was given.

The next meeting will be held at the home of Mrs. Hugh Thompson, and the study period will be in charge of Mrs. Wilbur Garlough.

Mrs. John McIntosh and Mrs. Wood conducted the worship and missionary study session.

The W. A. meeting followed immediately after the W. M. S. meeting.

Has your Subscription expired?

JO-ANNE SHOPPE

Panties . . .

Briefs with elastic or band leg. Fancy and plain styes. Sizes Small, Medium, Large.

Reg. Value 59c and 69c

Special 2 prs. $1.00

Reversible Skirts

Checked flannel skiirts all around pleats. Beautiful fitting, colours Rose and Grey, Blue and Grey, Sizes 10-18.

Price $9.95

Orlan Cardigans

Reg. Value $5.95 and $6.95

Special $4.95

Assorted colours, also White. Sizes 14-20.

Nylon Hosiery

$1.00 Pair

First quality, spring shades. Sizes 8½ to 11. (also white)

Jo-Anne Shoppe

PHONE 10 - WINCHESTER

For The Best In TV See

GRAHAM TV and APPLIANCES

Massey-Harris Ferguson Dealer

SOUTH MOUNTAIN Phone 4 ONTARIO

HOT CROSS BUNS

From now until Easter we'll have them for you, hot out of the oven, spiced and chucked full of fruit.

A Reminder!

Our ready to use Pie Dough is the handiest thing you can have in your refrigerator. It's ready at a moment's notice and you are sure of a tender, flaky pie crust. Try a lb. and see.

SUMMERS' BAKERY

PHONE 140.

WINCHESTER, - ONT.

USE THE WANT ADS TO BUY TO SELL TO RENT TO TRADE

CLASSIFIED ADVERTISING RATES

For Sale, Wanted, Lost and Found Advts., not over 25 words, 50 cents for first insertion and 35 cents for each subsequent insertion. Cards of Thanks, 75c minimum. In Memoriams, 50c, and 25c extra for each four lines of verse. Advts. for this column are inserted on a Cash Basis only. They will not be accepted over the phone or by mail unless the party has an open account with us, or unless the cash accompanies the order

FOR SALE

FOR SALE—A quantity of Rodney Seed Oats; also a quantity of Baled Hay. Apply to Van Bavel Bros., R. R. 4, Osgoode. Phone Metcalfe 52r4. 43-46p

FOR SALE—About 200 bus. of good quality Rodney Seed Oats. Apply to Geo. S. Angus, Phone 180W4, Winchester. 43-45p

FOR SALE—1 Used Chain Saw, $110.00. Apply to B. Latour, Russell. Phone 616r14. 43p

FOR SALE—140 Hy-Line Hens, laying 70%. Apply to Mac Carkner, Phone 214J2, Winchester. 43-44p

FOR SALE—1954 GMC Cab and Chassis, 3-ton heavy duty, in good condition. Apply to Stanley Black, Winchester. Phone 107J. 43-44p

FOR SALE—One 6-Piece Kitchen Set, natural wood, in good condition. Apply to Mrs. Stanley Black, Winchester. Phone 107J. 43p

FOR SALE—A quantity of Baled Hay, good quality, free of native weeds. Apply to Arthur A. Angus, R. R. 1, Winchester. Phone 176W12. 43-44p

FOR SALE—1955 Pontiac 2-Door Station Wagon, two-tone. Apply Melvin Motors, Winchester. 43c

FOR SALE—It only costs 2c a day to feed Auropep to your calves to increase weight gain, and energy, as well as to keep scours down. At LaRose Pharmacy, Winchester, you can buy Auropep at 60c lb. 43c

FOR SALE—A number of Young Sows, due to farrow early in April, bred to Landrace Boar from stock imported from Scotland. Also 1 good bacon-type Yorkshire Boar. Apply to Stewart Gunn, R. R. 2, Winchester. 43-44p

FOR SALE—I have been authorized by The Public Trustee, Toronto, to accept offers on the Edwin P. Erratt property on Gladstone St., Winchester, consisting of a one-storey dwelling with kitchen, living room, two bedrooms, and garage at rear of dwelling. Good lot, about 85 by 115 feet. May be inspected by appointment only. Apply to H. E. Biccum, Broker, Winchester. Phone 285. 43-44c

ELECTRICAL APPLIANCES—Full line including Stoves, Washers, Refrigerators, Television, Radios, Home Freezers, etc. Sales and Service. Ross H. Beckstead, Williamsburg. Phone 493W. 36tfc.

CHICKS—RedxRocks — the real money maker, lays more Grade A Large than any other breed. One of the larger producers in the country says book me again this year for 2000 pullets, best hens I ever had. For more particulars and price list phone or write ELLIS CHICK HATCHERY, South Mountain. 40tfc

FOR SALE—75-Acre Farm, all tillable, buildings in good repair, good water supply; with or without machinery; 18 miles south of Ottawa, near Highway 31. House coulld be converted into two apartments. Apply to Box C75, Press Office, Winchester. 41-43p

FOR SALE—Good Building Lot in Piety Hill area of town. Good drainage. Apply to Mrs. George Angus, Phone 107W, Winchester. 42-43p

FARM MACHINERY—International Harvester, full line and Tractors. Beatty Stable Equipment. Industrial Power Loaders, Back-Hoes, etc. Sales and Service. Ross H. Beckstead, Williamsburg. Phone 493W. 36tfc

WEDDING and social stationery, raised printing; personal serviettes, matches, place cards and wedding cake boxes. Fast service, reasonable prices. The Winchester Press, Phone 21. 20tfc.

WOOD—Soft Maple and Elm. $5.50 per cord, delivered, in load lots. Apply to Ross Beckstead, Williamsburg. Phone 493W. 42-43c

FOR SALE—Seven Pigs, 8 weeks old. Also 2 Pure Bred Holstein Bull Calves, from good record dams. Apply to Arthur E. Milne, Mountain, R. R. 1. 42-43p

TO RENT

TO RENT—Three Bedrooms and Living Room in the Village of Vernon; own entrance. Apply to Mrs. Hugh McDiarmid, Vernon. 43-44c

FOR SALE

BABY CHICKS—Red Rocks, Sussex Red, Barred Rocks; Pullets, $24.00 per hundred; Mixed, $13.00; Heavy Cox, $3.00; Leghorn Pullets, $26.00. All breeders blood tested. Collins' Poultry Farm, Lunenburg, R. R. 1. Phone Finch 495. 37-49p

FOR SALE—3000 bales of Good Quality Hay; 600 bales of Straw; a quantity of Clinton and other Oats. Phone Chesterville 219. 41-43p

WANTED

DEADSTOCK removed from your farm promptly for sanitary disposal. $2.00 service charge for each call. Telephone Collect: Winchester 114, Cornwall 3730. ST. LAWRENCE RENDERING COMPANY LIMITED

AGENT—Enter the selling field! Join a Progressive Company—Full or part-time agents make Large Earnings selling household necessities, toiletries and farm specialties. Openings available in your surroundings. Wherever you may live ask for details and free catalogue, 1600 Delorimier, Dept. 50, Station C, Montreal. 43c

CARD OF THANKS

CARD OF THANKS—We desire to thank our friends and neighbours and the United Church for the kindness, words of sympathy, floral offerings and donations to Gideon Bibles and the Bible Society during our recent bereavement.—Mrs. W. J. Fawcett and family. 43p

CARD OF THANKS—I would like to take this opportunity to thank everyone who remembered me at home and while a patient in Brockville General Hospital, 2nd floor, right wing, with cards, flowers, treats and visits. Special thanks to doctors, ministers, nurses and staff. These kindnesses will always be remembered. — Howard Nesbitt, Kemptville, Box 182. 43c

CARD OF THANKS—I would like to express my sincere appreciation to everyone who remembered me in any way while I was a patient in the Winchester Hospital and since returning to my home in Hudson Heights. — Mrs. Laurie Summers. 43p

CARD OF THANKS—I would like to take this opportunity to thank my many friends for their visits, gifts, flowers and cards while I was a patient in the Civic Hospital. Special thanks to Drs. Barton and McKendry and the kind hospital staff.—Carl Link. 43p

IN MEMORIAM

ELLIS—In loving memory of our dear son, Gerald Ellis, who passed away March 14th, 1938.

At dawning day, a thought of you,
At eventide a prayer,
In the hearts of those who love you
You always will be there.

43p —Father and Mother.

LOUCKS—In loving memory of my father, Thos. A. E. Loucks, who passed away March 13, 1951.

Down memory lane, let's take a stroll,
Dear Father, you and I,
We'll sit o'er yonder, by our family tree,
And watch the years roll by.

Then, when the sun is setting,
And it's time to go back home,
I'll watch you climb the golden stairs
As I return alone.

—Remembered and sadly missed by his daughter and family, Hazel, John and Linda Bolton.

BOWEN—In loving memory of Marion E. Bowen, who passed away March 12th, 1954.

"To us, who have loved and lost,
Your memory will never grow old."
Always remembered.

43p —Mrs. Verna Fader.

SULLY—In loving memory of a dear brother, Wilton G. Sully, of 931 Cedar Ave., Long Beach, California, who passed away March 10th, 1955.

We little knew that early morning
The sorrow it would bring,
The call was sudden,, the shock severe,
To part with one we loved so dear.
Sometimes it is hard to understand
Why some things have to be,
But in His wisdom God has planned
Beyond our powers to see.
God gave us strength to fight it,
And courage to bear the blow,
But what it cost to lose you, Wilton,
No one will ever know.

—Lovingly remembered by his Sisters. 43p

IN MEMORIAM

CAMERON—In fond and loving memory of a dear husband, Harvey W. Cameron, who passed away on March 14th, 1952.

Not dead to me who loved him,
Not lost, but gone before;
He lives with me in memory,
And will forever more.

—Ever remembered by Wife. 43p

HOWES—In loving memory of a dear mother, Mrs. Lewis Howes, who passed away March 11th, 1945.

Not dead to us who loved her,
Not lost, but gone before;
She lives with us in memory,
And will forever more.

—Lovingly remembered by Mr. and Mrs. Tom Howes. 43p

NOTICES

ANNOUNCEMENT

International Harvester Co. of Canada Limited take pleasure in announcing the appointment of Ross H. Beckstead, of Williamsburg, as their Selected Industrial Dealer for this area. This Dealership will carry the full line of Wheel-type Industrial Tractors with Allied Equipment.

PERSONAL — Hygienic Supplies (Rubber Goods) mailed postpaid in plain, sealed envelopes with price list. Six samples 25c, 24 samples $1.00. Mail Order Dept., M-57, Nov-Rubber Co., Box 91, Hamilton, Ontario.

CHICKS

Heavy Breed Cockerels 5c
Capons, 3 to 4 weeks 35c
Heavy Breed Pullets 27c
Bred-to-Lay Leghorns 29c
Ames-in-Cross 55c

Order in advance. Government inspected for your protection.

ELLIS HATCHERY

South Mountain - Ontario. 43tfc

AUCTION SALE

HOUSEHOLD EFFECTS, Etc.

There will be sold by Public Auction on Lot 24, Con. 7, Township of Williamsburg, at Elma, on

SATURDAY, MARCH 23rd, 1957

Starting at 1 p.m., the following:

1 Connor washing machine, nearly new; 1 Crosley Frigidaire, with freezing compartment, good as new; 1 Moffat electric range, heavy duty, nearly new; 1 Findlay cook stove, for wood or coal; 1 McClary range; 1 kitchen table and chairs; 1 round dining table and chairs; 9 rocking chairs; 1 couch; 1 buffet; 1 china cabinet; 1 radio; 1 organ; 1 record player; 1 writing desk; 1 studio couch; 1 small table with arborite top; 1 Raymond sewing machine; 1 leather rocker; 1 easy chair; 1 centre table; 2 wooden beds, springs and mattresses; 2 steel beds and springs, 1 nearly new; 2 inner-spring mattresses, nearly new; 2 dressers and commodes; 1 large wardrobe; 1 large chest of drawers; 1 oil burner; odd chairs and stands, 1 Axminster rug, 9x10½; 5 Congoleum rugs; blankets, quilts, bedspreads and pillows; clothes bars; ironing board, electric iron, electric toaster, electric heater, hotplates, quilting frames, curtain stretchers, dutch oven; dishes, silverware and glassware, brooms and mops, curtains and shades, toilet set, canned fruit, garden tools, forks and shovels, hand saws and other tools, and all cooking utensils; 1 new General Electric tea kettle, never used; 1 Electric motor, 1-3 h.p., never used.

1 set single harness, as good as new; 1 wheelbarrow; 1 scuffler; 1 rubber-tired buggy; 1 cutter; 1 garden tractor, 2½-h.p., with cultivator attached; 1 lawn mower; 200 bales of straw, and numerous other articles.

TERMS—CASH.

MRS. WM. PEMBERTON, Prop.

DWIGHT TUPPER, Auct. 43-44c

FOR SALE

As my farm has been expropriated, there will be offered by Private Sale the following goods: 1 VA Case Tractor, hydraulic, complete with Plow and Disc; 1 Case Drill Seeder, 13-disc, with fertilizer attachment, complete; 1 Case Rubber-tired Wagon, with rack; 1 M. H. rubber-tired Wagon, with rack; 1 M. H. Cultivator; 1 seven-ft. Hydraulic Hay Mower; 1 Horse Cultivator; Wire Fences; Harness, etc. Cash or Terms. Apply at Walrich Hotel, Morrisburg. 43-44c

AUCTION SALE

HOUSEHOLD EFFECTS

To close the Estate of the late John Reoch, there will be offered for sale by Public Auction at the premises on Alexander Street, in the Village of Winchester, on

SATURDAY, MARCH 16th, 1957

Starting at 1.00 p.m., the following:

1 three-piece wicker parlour suite, 1 Barrymore rug, 9'x10'; 1 upholstered chair; 4 small tables; 1 library table; 2 electric table lamps; 2 large mirrors; framed pictures; sofa cushions; 2 pairs of wine coloured arch drapes; 4 pairs window drapes with 4 pairs of net curtains; 3 pairs scrim curtains; 1 bedroom suite and bedroom dishes; 1 dresser and washstand, combined; 1 pair goose feather pillows; bedding; pillow cases; towels; 2 chests; 2 trunks; 1 Raymond drop-head sewing machine; 2 large and 2 small serving trays; 1 set Rosebud China dishes; 2 boxes odd dishes; 1 box fancy dishes; half dozen Cornflower crystal glasses; 1 water set; 1 sherbet set; tablecloths; silver knives, forks and spoons; 1 eight-day clock; 1 alarm clock; 2 kitchen tables and chairs; 1 utility table; 1 electric range; 1 two-burner hotplate; 1 set Wearever Aluminum cooking utensils; 2 boxes tinware, 1 iron fry pan; 1 large agate roast pan; wash basins and dish pans; 1 medicine cabinet; 1 small cupboard; 1 flour can; 1 cannister set; 1 baking board; 1 dozen quart sealers; 16 pint sealers; 1 lantern; 2 coal-oil lamps; 2 electric toasters; 1 Thor electric washing machine; 1 electric iron; 1 ironing board; 1 wash tub; 1 wash boiler and canning rack; 1 clothes basket; 1 wash Board, Clothes Line, Pulley and clothes pins; 2 carpet sweepers; 2 dust mops and mop handle; 1 paper rack; 1 white agate chamber pail; 1 lawn chair; 1 watering can; 1 step ladder; 1 set of quilting frames with clamps, and numerous other articles.

TERMS—CASH.

Property For Sale

At the same time there will be offered for sale, subject to a reserve bid, the residential property owned by the late John Reoch.

TERMS—20% payable in cash on day of Sale and balance in cash, without interest, on delivery of Deed within 60 days of date of Sale.

JOHN A. REOCH, Administrator

DWIGHT TUPPER, Auctioneer. 42-43c

OPPORTUNITY THIS AREA--MANAGER WANTED

PART TIME ONLY

$10,000.00 to $20,000.00 annual income possible by spending only a few hours monthly in just spare time. Well established Canadian Company will appoint local man or woman to supervise this sensational business. No experience necessary as we train you in all phases of the business and no high pressure man is wanted as no selling on your part is required. Qualifications are as follows:

1. Good Character and References.
2. Spare 5 to 10 Hours Monthly.
3. A Minimum of $1,600 Cash required which is fully secured.

If you can meet these qualifications and desire an interview with Company Executive in your area, answer this ad immediately.

Please do not answer this advertisement unless you are definitely interested in a business on a high plane, have the necessary cash available, and are a person who can make and give a definite decision after you know the facts, as those selected will be appointed immediately.

This is a once in a lifetime opportunity with a permanent unlimited income.

For a personal interview in your area, write fully about yourself, include phone number, to J. W. WEBB COMPANY, DEPT. K, 1449 St. Alexander, MONTREAL, Quebec. 42-43p



Mail this coupon today!

NURSING ASSISTANTS CENTRE,
ONTARIO DEPARTMENT OF HEALTH,
63 Sussex Street,
Ottawa, Ont.

Please send me FREE information and REGISTRATION FORM.

Name.....

Address.....

.....

JOIN THE NURSING TEAM

. . . Become a CERTIFIED NURSING ASSISTANT!

A career of your own awaits you with assured, interesting employment. Upon graduation from a free 10-months course you become a certified Nursing Assistant and become a member of the great nursing team.

Student Qualifications: Age 17 to 45; Minimum Education Grade VIII.

FREE uniforms and laundry supplied during the course. Transportation from your place of residence to the nearest training centre will be refunded. Not only is tuition free, but a training allowance of $60 a month will be paid to you during the entire course.

Next Course Begins April 29, 1957.

USE THE COUPON ABOVE NOW!

ONTARIO DEPARTMENT OF HEALTH

Hon. Mackinnon Phillips, M.D., C.M., LL.D., Minister

Berryholm Chicks

HY-LINES. ROCK-LEGHORN CROSSBREDS.
BARRED ROCKS. HAMP-ROCK CROSSBREDS.
WHITE LEGHORNS.

NOW AVAILABLE

150 WHITE LEGHORN PULLETS, 2 weeks old.
300 HAMP-ROCK MIXED, 1 week old.
400 HAMP-ROCK COCKERELS, 2 weeks old.

Berryholm Poultry Farm

TELEPHONE 77W

Hy-Line Authorized Distributor

SOUTH MOUNTAIN ONT.

Marvelville

A good crowd attended the "500" party last Tuesday night held at the home of Mr. and Mrs. E. R. Hill, sponsored by the W. I. of Kenmore. Proceeds will go to the Winchester Hospital. Prizes were awarded and lunch was served by the ladies.

On Wednesday evening Mrs. Wm. Robinson entertained the members of the W. A. and W. M. S. in a joint meeting. A good program was provided by the W. A., and a chapter studied on the W. M. S. Blue Book. In the absence of the W. A. president, Mrs. Chas. Fader had charge of the business. Mrs. Hume presided for the W. M. S. Lunch was served.

On Friday evening the World Day of Prayer Service was held in the church with visiting ladies from the Kenmore United and Baptist Churches attending.

We are sorry to report that Mr. Wm. Robinson is a patient in the Winchester Memorial Hospital, having suffered injuries when kicked by a cow.

Mr. and Mrs. Olin Stearns called on friends in Russell on Sunday evening.

Mr. and Mrs. W. Stanley visited Mr. and Mrs. Robert Robertson on Saturday evening.

Mr. and Mrs. Lynn Dowser and baby, Gordon, visited at the home of Mrs. Norman McCormick on Saturday.

Mrs. Dave Carson, of Russell, spent the week-end with her daughter, Mrs. Wm. McVey.

Has your Subscription expired?



W. H. S. Chorus Line On Skates

Twelve of the reasons why the Winchester High School Skating Drill at the Winter Carnival was so attractive this year are pictured above. They are, from the left: Kathryn Petersen, Jacqueline Summers, Carolyn Alford, Judy Geggie, Reba Bugden, Ingeborg Bratteteig, Faye Faulkner, Betty Lou Dawson, Marion Gray, Marilyn Hitsman, Marshall Corry, Dale Cross.—*Photo by Daykin, Osgoode.*

Press Classified Advts. are money-makers. Try one today and be convinced.

Elma

Mrs. George C. Smith, Goldfield, spent a few days at the home of her daughter, Mrs. Donald Dillabough.

A quilting was held by members of the W. M. S. at the home of Mrs. Harry Carruthers on Wednesday afternoon.

Diana McMillan was the girl speller representing Williamsburg Township at the Dundas County Spelling Bee in Winchester last Thursday evening.

Mr. and Mrs. Melvin Dillabough visited Mr. and Mrs. Arnold Shaver, Donald and Marilyn, at South Mountain on Thursday.

Mr. Ralph McPherson, Ottawa, and Miss Helen McPherson, of Montreal, were week-end visitors with Mr. and Mrs. Graham McPherson and Lois.

Mr. and Mrs. Donald Dillabough, Gary and Margaret, Mrs. George Smith, Mr. and Mrs. Glendon Smith of Goldfield, were supper guests of Mr. and Mrs. Melvin Dillabough and Claude, on Friday.

The World Day of Prayer Service was held in the church here on Friday afternoon.

John McMillan, Carole McIntosh and Lois McPherson took part in the Public Speaking competition at Chesterville High School on Thursday evening.

Mrs. Morley McPherson visited Mrs. John Armstrong on Thursday.

In the Crysler Bowling League on Friday Evelyn Armstrong Armstrong rolled the ladies' high cross, a 492, made up of games of 145, 177 and 170. Wanda Baker had the ladies' high single, a 200, and crossed 464. Garnet Johnstone's cross of 650 was the men's high, made up of strings of 236, 206 and 208. Delburn Baker had a men's high single, a 270. Doug. Shaver had 596-251, Barry Armstrong 558-219, Bert Begg 547-215, Tommy Grady 545-231, Stuart Manley 532-216.

Cass Bridge

Mr. and Mrs. Donald Cumming of Maxville, and Miss Bella McLeod, of Finch, spent Thursday evening with Mr. and Mrs. Ford Baker and Mr. and Mrs. Allen Baker.

Mrs. Silas Bellinger spent Thursday with Mr. and Mrs. Garfield Baker and family.

Mrs. Jas. Link and Gerald, of Morrisburg, had dinner on Friday with Mr. and Mrs. Bert Link and family.

Miss Edna Coons, of Oshawa, had dinner on Friday with Mr. and Mrs. Arnold Hogaboam.

Mr. Eldred Cameron, of Maxville, spent Sunday with Mr. and Mrs. Ernest Munro and Rae.

Mr. and Mrs. Arnold Hogaboam and Billy spent the week-end with friends in Oshawa.

Mrs. Althea Cumming, of Maxville, is spending this week with her daughter, Mrs. Allan Baker.

Mrs. Grace Hogaboam spent the week-end with Mr. and Mrs. Allen Summers, Winchester.

Mr. and Mrs. Arnold Hogaboam and family spent Sunday with Mr. and Mrs. Geo. Coons, Winchester.

Mr. and Mrs. Arnold Hogaboam and family spent Thursday with Mrs. Gladys Smail, of Winchester.

Strader's Hill

Mrs. Walter Simpson, of Massena, is spending a few days with Mr. and Mrs. John Wells.

Mrs. Pearl Strader was honoured by her family on Friday evening when a birthday party in her honour was held at the home of her daughter, Mr. and Mrs. Lorne Hogaboam, of Williamsburg.

Mr. and Mrs. Alton Riddell had dinner on Monday with Mr. and Mrs. Ralph Coughler of Morrisburg.

Mr. and Mrs. Ralph Service and Ernie spent a day recently with Mr. and Mrs. Spence Fawcett of Hulbert.

Mr. and Mrs. Ferguson Froats and Thelma spent Sunday evening with Mr. and Mrs. Raymond Davis and baby, of Iroquois.

Mr. and Mrs. John Wells and Mrs. Walter Simpson, of Massena, had dinner on Sunday evening with Mrs. Wm. Pemberton and Mr. and Mrs. Harold Pemberton, of Elma.

Mrs. Aggie Caselman and Mahlon spent Wednesday evening with Mr. and Mrs. Elgin McIntosh.

Mr. Gordon Cooper, of Brinston, had supper Tuesday evening with Mr .and Mrs. Alton Riddell, John and Patsy.

Messrs. Lyle Wells, Mason Hanson, Orval Lewis and Mahlon Strader spent Tuesday evening in Ottawa.

Mrs. Herbert Hanson, of Iroquois, Miss Barbara Bowman of Williamsburg, and Miss Thelma Froats of Dundela, had dinner on Sunday with Mr. and Mrs. Alton Riddell.

Mr. Donald Wells, of Cornwall, spent the week-end at his home.

Mr. John Riddell and Mr. Rodger Story, of Hulbert, and some friends attended the opening dance of Caldwell's new Linen Mill, held at the new mill last Saturday.

Messrs. John and Albert Byveldt, of Brinston, spent Saturday evening with Mr. and Mrs. Bill Byveldt.

Mrs. Doris Hill and Jackie spent a day recently with the Strader family.

Mr. Rodger Story, of Hulbert, was an overnight guest on Sunday with Mr. John Riddell.

Mr. and Mrs. Ralph Service had supper Sunday evening with Mr. and Mrs. Delbert Fawcett, of Hulbert.

FRONTIER TEACHER RELATES HIS EXPERIENCES

The amazing wide scope of Canada's Frontier college will be surprising news to millions of city and town dwellers who for the first time will learn about the school with a 40,000 square mile campus when they read the story by Thomas J. Moylan, one of the college's "wilderness teachers."

Moylan, whose article appears in this week's issue of The Star Weekly, scooped gravel for nine hours a day with railway gang 170 —but that was the part of his job he considered easiest. After a day building the track he became a teacher instructing worker students in any subject they might wish to learn, from arithmetic to citizenship.

From B. C. logging camps to construction gangs in Newfoundland, right across the North the teachers of Canada's frontier college are busy spreading knowledge. Moylan vividly describes the exciting physical and mental challenge that the work offers to North American graduates and tells of the satisfying rewards to be gained by teachers who take part in 'one of the most remarkable educational endeavours in the history of mankind."

HULBERT W. M. S.

The regular meeting of the Hulbert W. M. S. was held at the home of Mrs. Ira Ellis on March 6th, and opened with the call to worship. Mrs. Percy Ellis led in prayer and also gave the Bible readings. The minutes were read and roll called. Following business, readings were given by Mrs. Donald Sullivan, Mrs. Ira Ellis and Mrs. Percy Ellis. Miss Florence Roode had charge of the Study Book, and the meeting closed with prayer by Mrs. Adey. Lunch was served and a social hour enjoyed.

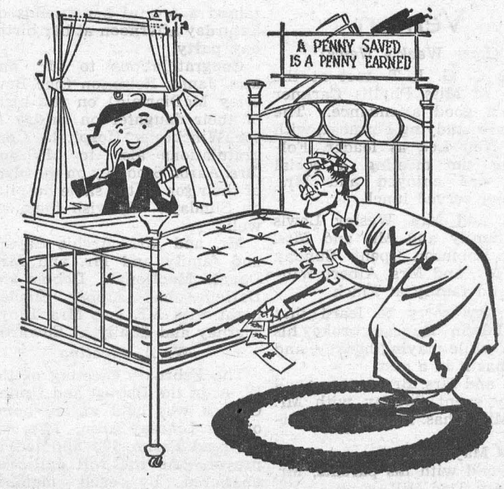

"Psst — they pay 2¾% interest on savings at
The BANK of NOVA SCOTIA"

FINA
- WASHING
- LUBRICATION
- FIRESTONE TIRES

HAROLD LEVERE, Lessee Dealer
Levere's Service Station
WINCHESTER PHONE 315 ONTARIO

G. E. ELLIOTT
PLUMBING and HEATING SALES
SPECIALIZING IN OIL HEATING & SERVICE
ESTIMATES FREELY GIVEN
WINCHESTER, ONTARIO
ST. LAWRENCE STREET — SHOP PHONE No. 295

Art and Amy DAYKIN
PHOTOGRAPHY
WEDDINGS
FAMILY GROUPS
CHILDREN
Osgoode, Ontario
Telephone Metcalfe 61r4.
North Gower 610r13.

START YOUR CHICKS ON
MASTER CHICK STARTER KRUMS
WITH NICARBOZIN
SPECIAL per cwt. $4.95
BASIL DAWLEY, Winchester
YOUR MASTER FEEDS DEALER

The WORK SHOP
Keyes Block, Winchester.
WORK CLOTHES FOR THE WORKING MAN
WHERE YOUR DOLLAR GOES FARTHER!
BATA RUBBER BOOTS, Fully Guaranteed, Sizes 6 to 12 ..... $3.98 Pr.
WHITE "T" SHIRTS, Short Sleeved, All Sizes ..... 59c - $1.25
SHIRTS AND SHORTS, for Spring..... 89c each
BLUE CHAMBRAY WORK SHIRTS, Sanforized, Long Wearing $2.49
FULL LINE OF RUBBER FOOTWEAR
Open till 6.00 p.m. to Accommodate the Working Man.
A. CHRISTIE, Manager

Canadian Pacific
TIME TABLE
EASTERN STANDARD TIME
WESTWARD
No. 21—12.52 a.m.—flag stop to Toronto and West.
No. 35—12.33 p.m.,—local, stops at all stations.
No. 29—7.08 p.m.—local, to Perth only.
EASTWARD
No. 22—5.23 a.m.—flag stop to Montreal and East.
No. 30—8.14 a.m.—local, stops at all stations.
No. 36—4.43 p.m.—local, stops at all stations.
SUNDAY ONLY
No. 597—12.03 p.m.—Westward to Smiths Falls only.
No. 598—6.04 p.m.—Eastward, stops at all stations.
R. D. LEDGERWOOD, Agent.

Poultry Wanted
All kinds of Poultry Wanted at all Seasons. Also Hides and Wool. Highest Prices Paid, and you are assured of a Square Deal.
MORRIS ROSS
PHONE 19 - - WINCHESTER

Hylo Egg-Grading Station
L. Kapeller, Proprietor
WINCHESTER, OSGOODE and CHESTERVILLE
HIGHEST MARKET PRICES
Paid Daily for our City Trade
2 Electric Grading Machines To Assure You Proper Grade.
If it is not convenient for you to bring your eggs to our Grading Stations at Winchester or Osgoode, you may leave them at any of the following stores where they will be picked up and your returns left twice weekly:
Allison's Store, Win. Springs
Thomas' Store ..... Elma
Lewis' Store ..... Dalmeny

LAYING MASH
WE HANDLE LAKKO and SAUNDERS' "WONDER" LAYING MASHES
Both are second to none.
Hugh McMaster
Phone 431 WINCHESTER

PINKUS SALVAGE and AUTO WRECKERS
—INCLUDING—
- Used Auto Parts
- Good Car Heaters
- Used Tires and Tubes
- Car Accessories
- Other Hard-To-Get Items
- Used Angle Iron & Piping

—WE SELL—
B. F. GOODRICH Products
—AND—
GLASS Cut To Measure, See
Fred Pinkus
Williamsburg - Ontario

Plumbing and Heating Service
Complete Line of Bathroom and Kitchen Fixtures.
Findlay Furnaces and Conditioner Units.
Crane Oil Burners.
Beatty Pumps and Equipment.
Northern Electric Refrigerators and Appliances.
Pressure Systems.
Kitchen Ranges, Heaters, etc
J. FADER & SON
Phone 60
WINCHESTER - ONT.



If we were to ask a number of poultrymen what they wanted in a chick starter we might get a lot of different answers. But, we'd be willing to bet that about three points would cover everything.

1. They would want a starter that would give good performance.
2. They would want a starter that was economical to buy.
3. They would want a starter that was sure to be fresh.

Based on past performance, and this year with increased protein, extra vitamin and mineral fortification and increased energy level, our new SHUR-GAIN Super Chick Starter will leave no questions about good performance. Take a look at a SHUR-GAIN fed flock and see for yourself.

The economy of SHUR-GAIN is based on the simple fact that it's manufactured right in our mill and we sell it direct to you. This same feature assures freshness. Often the chick starter you purchase will have been made the same day.

H. S. LANNIN LIMITED
FEED SHUR-GAIN FEED SERVICE FEED
TELEPHONE 48W. - - WINCHESTER, ONT.



start 'em early
start 'em right
CHEK-R-MIX CHICK STARTER CRUMBLES
Contains Nicarbazin to prevent Coccidiosis.
Feed 2 lbs. per bird for light breeds; 3 lbs. per bird for heavy breeds.
Our Pellet Mill and Crumbler now in operation. All feeds available in pellets and crumbles at 10c per cwt. over mash price.
PELLETED FEEDS GIVE FOUR BIG ADVANTAGES
1. Eliminates waste.
2. Birds can't pick out the coarse and leave the fine.
3. Every pellet is a balanced feed as it contains all the ingredients.
4. No need for wet mash.

This New Type HORIZONTAL MIXER

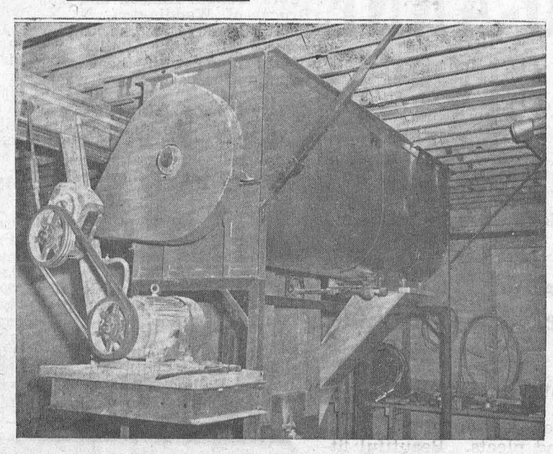

Enables us to mix with the high degree of accuracy so necessary in the use of antibiotics, vitamins and all medication.

By bringing your grain in early we can give you quicker, more efficient service on grain cleaning.

Now is a good time to order your Seed Oats.

H. E. Saunders & Sons
Inkerman - - Ontario.
TELEPHONE 13r21, SOUTH MOUNTAIN
"The Store with the Checkerboard Sign"

Metcalfe

(Last Week's News)

Mrs. S. H. Bishop, Mrs. W. J. Fisher and Mrs. J. W. Jeacle attended the 61st annual meeting of the Ottawa Diocesan Board of the Woman's Auxiliary of the Anglican Church of Canada, held on Tuesday and Wednesday of last week at Jefferson Hall, Ottawa.

Mr. and Mrs. Ken. Cameron and family, of Dalmeny, Mrs. Evelyn Burrell, Mary and George, of Ottawa, and Mr. and Mrs. Cecil Cameron and family, of Billings Bridge, were Saturday evening dinner guests of Mr. and Mrs. J. D. Cameron on the occasion of Mr. Cameron's birthday.

Mrs. E. T. Cowan attended the regular annual meeting of the East Carleton Women's Institute District Directors' meeting held in Ottawa Teachers' College on Saturday afternoon.

Mr. and Mrs. Hugh Stewart, of Montreal, spent Sunday at the latter's parental home.

Mr. and Mrs. John Newell and David, of Ottawa, and Mr. and Mrs. Don Bleeks and Kevin were Sunday afternoon visitors of Mr. and Mrs. Stewart Jeacle.

Mr. and Mrs. Stan. Fisher, of Norwood, were week-end guests of Mr. and Mrs. W. J. Fisher.

Mrs. Rose Morris spent Tuesday in the Capital City.

"SUNDAY CONCERT"

Following are the program selections to be heard on "Sunday Concert" over CJET this Sunday at 2.30 p.m.:

"Nutcracker Suite," Tchaikovsky, Robert Irving conducting the Royal Opera House Orchestra.

"La Gazza Ladra Overture," Rossini. Arturo Toscanini conducting the NBC Symphony Orchestra.



FINALISTS IN DUNDAS COUNTY SPELLING BEE who competed here last Thursday night are shown above. Front row, from left: Denny Millward, Fetterly School; Trygve Bratteteig, Winchester; Eldon Holmes, Mulloy; Gordon Marcellus, Morrisburg; Bill Millar, Iroquois; Lyle Barkley, Irena; Porter Cole, Chesterville; Carl Byers, Boyd school; back row: Beverley Holmes, Winchester; Joyce Thompson, Chesterville; Brenda Marcellus, Morrisburg; Patricia Sisty, Iroquois; Diane McMillan, Elma; Joan Gibson, Melvin; Eleanor McCaslin, Irena; Edna Dixon, Mountain.—*Photo by Daykin, Osgoode.*

Gordon Commission Proposals Not Satisfactory To Osgoode Forum

The Gordon Commission and its proposals to Agriculture were up for discussion again at the recent meeting of East Osgoode Farm Forum. The questions discussed by the 15 members at the home of Mr. and Mrs. H. C. Robinson were: The Gordon Commission forecasts a progressive industrialization of agriculture — larger farms, fewer farmers, greater mechanization, and so on. What are the most important problems that you face in making these changes? How should these problems be met?

The Osgoode Forum in answer to the Gordon Commission believes that a lack of ready cash to buy more land combined with the high rate of interest and the diminishing supply of hired help were detriments to the Gordon proposal. And the members felt that buying machinery was not the answer.

"We feel this Commission has not given the Eastern Ontario dairy farmer any encouragement and we are more concerned with to-day's problems than prying into the future 25 years from now," the Forum said.

The Forum members also expressed the opinion that larger farms and fewer farmers were not the answers to the problem being created today.

The Gordon Commision has been under fire from practically every province for its failure to outline the true picture of agriculture and its needs in this country. One such view comes from the Globe and Mail, Toronto: "One of the most pressing problems of Canada's future, in both the short and long term view, was almost wholly disregarded by the Gordon Commission. This is the urgent need for soil, water and forest conservation as the foundation of our future prosperity."

Cecil Waddell was the discussion leader and Mrs. Gilbert Harten is secretary of the Forum.

BOYD BROS.

Specializing In

ASHLAR BLOCK MASONRY

Granite Faced Concrete Blocks, Sills and Lintels.
Foundation Blocks. Concrete Block Silos.
Concrete Tile and Septic Tanks.

OSGOODE, ONT. Phone North Gower 659r11.

HALLVILLE YOUNG WOMEN'S STUDY GROUP

The March meeting of the Young Women's Study Group of Hallville was held at the home of Mrs. Harold Allen with Mrs. Merrill Allen in charge of devotions. The moral of Mrs. Allen's paper on Fellowship was "If we live and work together we can enjoy our treasures."

Several items of business were discussed during the business session, presided over by the president. Mrs. Ralph Shaw will be the hostess for the next meeting on April 5th.

Mrs. Dwight Ford, Mrs. Harold Allen and Miss Edythe Allen were in charge of the craft period. A delicious pot-luck supper was greatly enjoyed by all at the close of the meeting.

Has your Subscription expired?

Church Services

SUNDAY, MARCH 17th, 1957.

Anglican Church
Rev. H. D. Roberts, Metcalfe.
Sunday, March 17th—9.30 a.m., Holy Communion.

Baptist Church
Rev. C. A. Roberts, Minister.
Winchester: Morning Service at 10.00 a.m. Sunday School, 11.00 a.m.
Ormond: Morning Service at 11.30 a.m. Evening Service at 7.30 p.m.

Presbyterian Church
Rev. Wm. Sutherland, Minister.
Winchester: Sunday School at 10 a.m. Morning Worship at 11.00 a.m. See Special Notice for Evening Service.

United Church
Rev. T. N. Mitchell, Minister.
Winchester: Morning Worship at 10.30 a.m. Sunday School at 11.30 a.m. See Special Notice for Evening Service.
Harmony: Sunday School at 2.30 p.m. Worship Service at 3.00 p.m.

Wesleyan Methodist Church
Rev. F. K. Gordon, Minister.
Sunday School at 9.45 a.m. Service of Worship at 10.45 a.m. and 7.30 p.m. Prayer and Fellowship Hour on Wednesday at 7.30 p.m. Youth meets on Friday at 7.45 p.m.
Hallville: Sunday School at 2.15 p.m. Afternoon Worship at 3.00 p.m.

Williamsburg Christian Reformed Church
Cecil W. Tuininga, Minister.
10.00 a.m.—Dutch Service.
2.00 p.m.—English Service.

Ormond Baptist
Rev. C. A. Roberts, Minister.
Sunday School at 10.00 a.m. Public Worship at 11.00 a.m. and 7.30 p.m. Prayer meeting on Wednesday at 8.00 p.m. B. Y. P. U. on Friday at 8.00 p.m.

Winchester Springs United Church
Rev. N. Bowering, Minister.
Sunday School, 1.30 p.m.; Public Worship at 2.30 p.m.

UNION SERVICE ON SUNDAY EVENING

Until further notice, the congregations of the United, Presbyterian and Baptist Churches will unite for the evening service each Sunday evening, alternating in each church. The service this Sunday evening will be held in
THE PRESBYTERIAN CHURCH

BETHANY CHAPEL WINCHESTER

Every Friday night at 8 p.m. Evangelist J. Booker, of Ottawa, will conduct a special series of Bible Study in Ephesians.

Sunday Services—10.30 a.m., Sunday School for all ages; 11.30 a.m., Morning Meeting; 8.00 p.m., Gospel Service.

A friendly welcome awaits you.

EVERYONE LOVES THE SWEPT WING

1957 DODGE

The Thrilling Looks of this Styled DODGE is matched by its Brilliant Performance. All New . . . but with the same old Dodge Dependability.

Dependable Used Cars

A Choice of 25—1946 to 1956

SPECIALS

1955 DODGE 2-Door Suburban.
1953 DE SOTO Sedan, in splendid condition.

RECOMMENDED

1954 DODGE, Regent, Green Sedan.
1954 METEOR, Green Coach.
1953 DODGE, Regent, Blue Sedan.
1952 METEOR, Blue Coach.
1951 CHEVROLET, Blue Sedan.

MacDonald Motors Winchester
DODGE-DESOTO DEALER
Main St. West Phone 280 WINCHESTER

PRESS ADVTS. ARE REAL RESULT GETTERS.

A Special Feed for Dry Cows PAYS OFF 5 WAYS!

- Fewer Freshening Problems
- Healthier Calves
- Increased Milk Production
- Higher Butterfat Test
- Longer Milking Life

Dry cows need a special ration to help develop the unborn calf; to replenish nutrients depleted during the last lactation; to build up reserves for the new milking period.

Quaker FUL-O-PEP DRY AND FRESHENING RATION The Quaker Oats Company of Canada Limited

FEED FUL-O-PEP DRY AND FRESHENING RATION

FENNELL FEED COMPANY
TELEPHONE 136, WINCHESTER, ONT.

Spring House Cleaning?

Here are the Tools to Finish the Job

CTC CANADIAN TIRE CORP'N

3 BRUSH Electric FLOOR POLISHER

EXTRA SPECIAL
Takes the work out of waxing and polishing...

37.50 NO DOWN PAYMENT

3-BRUSH COMBINED WAXER—POLISHER—BUFFER—SCRUBBER

WRAP UP YOUR GIFT PROBLEM NOW—AT A WELCOME SAVINGS! This British-Built 3-Brush Floor Polisher offers new convenience and time-saving ease in floor care. No effort, no stooping. The 3-brush triangular design polishes right into corners, under furniture. Perfectly balanced—easy to guide, no "walking away". Rubber bumper protects furniture and woodwork. Streamlined styling in handsome ivory and maroon; handy tip-toe switch and fingertip control switch for easier operation. Complete with 3 waxing-polishing brushes and 3 lambswool buffing pads. (scrub brushes available).
SALE PRICE..... 37.50

SAVE $30.

SWIVEL TOP-CANNISTER MASTER-VAC

Complete with DeLuxe Tools

- Oversize 7/8 h.p. motor produces up to twice the suction
- Triple Filter system, with-throw-away filter bags

69.75 Worth $99.50

NO DOWN PAYMENT Terms to Suit Your Budget

The beautiful new 1957 MASTER-VAC gives you the "most wanted" features ...Caster Coaster—More Powerful Suction—Time-Saver Tool Clips—Swivel Top—Triple Filter—Tip-Toe Control—Work-Saver Tools and Attachments.

MASTER-VAC

OPEN WEDNESDAY AND SATURDAY EVENINGS TILL 11 P. M.

Associate CTC Store CANADIAN TIRE CORP'N

CANADIAN TIRE ASSOCIATE STORE

Save Safely

WILLIAMSBURG
Phone 161-R12 W. P. Henophy

Sure, You Can afford a Buick

...at such easy-to-reach prices!



Business has been booming, ever since car buyers learned the good news about Buick's easy-to-reach prices. The reason? Buick put plenty of money where you get more for yours—*inside.*

Take roominess. This brand-new chassis "nests" the body to give passengers plenty of room.

Take ride. There's a wonderful new roadability, a new ease of handling, with Buick's new low center of gravity chassis.

Take performance. There's the most powerful V8 engine in all SPECIAL annals and an advanced *new* Variable Pitch Dynaflow*.

So come drive the *big* car that's causing would-be small-car buyers to sit up and take notice. See your Buick dealer—today.

**New Advanced Variable Pitch Dynaflow is the only Dynaflow Buick builds today. It is standard on Roadmaster Super and Century—optionat at modest extra cost on the Special.*

Brand-NEW V8 ENGINE —More Power Highest horsepower, torque and compression ever

Brand-NEW DYNAFLOW PERFORMANCE —Instant Response —even without switching the pitch

Brand-NEW CHASSIS Superb Roadability Wide-Frame design permits new low center of gravity with full ground clearance

Brand-NEW BODIES —More Comfort New lowness with full headroom and legroom

A GENERAL MOTORS VALUE

Come in! One look is worth a thousand pictures—one ride is worth ten thousand words. IT'S THE DREAM CAR TO DRIVE—THE BIGGEST VALUE TO BUY

Big Thrill's BUICK

SPECIAL • CENTURY • SUPER • ROADMASTER

WHEN BETTER AUTOMOBILES ARE BUILT BUICK WILL BUILD THEM M-1357D

WERT'S GARAGE LIMITED TELEPHONE NO. 280 Crysler, Ont.

WORLD DAY OF PRAYER AT HALLVILLE

The World Day of Prayer Service was observed at Hallville United Church last Friday. It was combined with the March meeting of the W. M. S. The members were joined by some of the Hallville Young Women's Mission Band, church members and visitors. The theme was: "Who Shall Separate Us?" The guest speaker was Mr. Mervin Peters, who also closed the meeting with the Benediction.

Following the meeting a dainty lunch was served by members of the W. M. S.

Pleasant Valley

Miss Enid Hamilton, of Ottawa, spent the week-end with her parents, Mr. and Mrs. Sam R. Hamilton.

Mrs. Mary Gilmer spent Wednesday with Mr. and Mrs. Cecil Somerville and Mrs. Jennie Somerville.

Mr. and Mrs. John McGowan, of Brinston, spent Wednesday evening at the home of Mr. and Mrs. Sam R. Hamilton and Mr. Wm. Hamilton.

Miss Joyce Gilmer, nurse in training at the Ontario Hospital, Brockville, spent a few days with her parents. Mr. and Mrs. David F. Gilmer, Ross and Basil.

Mr. and Mrs. Sam R. Hamilton spent Thursday with Mr. and Mrs. Howard Robinson, of South Mountain.

Messrs. Garnet Sears, Carl, Ross and Basil Gilmer were recent callers in Winchester.

Mr. and Mrs. Sammy Cowan, of Prescott, were supper guests on Sunday evening at the home of Mrs. Mary Gilmer and Mr. and Mrs. Hilliard Gilmer.

Mr. and Mrs. David F. Gilmer and Joyce took dinner on Thursday at the home of Mrs. Hannah Jeffery and Ross, South Mountain.

SOCIAL AND PERSONAL

Mr. Wm. McConkey spent the week-end with friends and relatives in Winchester.

Miss Lillie Tracy returned home after spending the past two months with friends in Montreal and Cornwall.

Mrs. Jay Quart spent the week-end in Montreal the guest of her son and daughter-in-law, Mr. and Mrs. George Quart and family.

Mr. James Utman was a week-end guest of Mr. Wilfred G. Utman and Mrs. Mabel Beckstead. Ottawa, and while there attended an Oddfellows' banquet on Friday evening.

Mr. and Mrs. Nelson Busse left on Monday for their home in Gull Lake, Sask., after spending a few days with Mr. and Mrs. Alex Summers and other relatives and friends in this district. They are returning home by way of the southern States.

Died On Wednesday

Following a lengthy illness, Mrs. Eliza Black, widow of Ham. Black, died at her home, Main Street, East, Winchester, on Wednesday morning of this week. A full obituary will appear later.

tain.

Mrs. Mary Gilmer and Mr. and Mrs. Hilliard Gilmer spent Tuesday with friends at Prescott.

Misses Claire McShane of Prescott, Donna Hunter of Ottawa and Ileen Cowan, Brockville, Messrs. Carman Crowder and Preston Gilmer of Ottawa, spent the week-end at their respective homes here.

Mr. and Mrs. David F. Gilmer attended the funeral of the late Mr. Wm. J. Fawcett at Winchester. Sympathy is extended to the bereaved ones.

Hospital Births

Following is a list of babies born at the Winchester District Memorial Hospital during the past week:

On Tuesday, March 5th, 1957, to Mr. and Mrs. Anson Lidstone, of Aultsville, R. R. 1, a daughter.

On Wednesday, March 6, 1957, to Mr. and Mrs. Bert Black, of Mountain, R. R. 3, a son.

On Wednesday, March 6, 1957, to Mr. and Mrs. Charles Collingridge, of Chesterville, a daughter.

On Wednesday, March 6, 1957, to Mr. and Mrs. Frank Hummell, Morrisburg, a daughter.

On Wednesday, March 6, 1957, to Mr. and Mrs. Albert Lowe, of Vars, twin boys.

On Wednesday, March 6, 1957, to Mr. and Mrs. Edward Gayda, HMCS Gloucester, Ottawa, a son.

On Thursday, March 7, 1957, to Mr. and Mrs. Norman Bailey, Iroquois, a daughter.

On Thursday, March 7, 1957, to Mr. and Mrs. Frank Ramik, Morrisburg, a daughter.

On Thursday, March 7, 1957, to Mr. and Mrs. Florian Dube, of St. Albert, a son (stillborn).

On Thursday, March 7, 1957, to Mr. and Mrs. Clifton Merkley, Chesterville, R R 1, a son.

On Friday, March 8th, 1957, to Mr. and Mrs. James Robinson, Osgoode, R. R. 4, a daughter.

On Saturday, March 9, 1957, to Mr. and Mrs. Claude Ropars, Winchester, R. R. 4, a daughter.

On Saturday, March 9, 1957, to Mr. and Mrs. Melvin Johnston, Kemptville, a son.

On Sunday, March 10, 1957, to Mr. and Mrs. Aaron Stoodley, Winchester, R. R. 1, a son.

On Sunday, March 10, 1957, to Mr. and Mrs. Lyle Hess, Williamsburg, a son.

On Monday, March 11, 1957, to Mr. and Mrs. Emery Fortier, Embrun, a son.

Patient In Hospital

We are sorry to report that Mr. Lyall Cameron, of Mountain, is a patient in the Toronto General Hospital. His many friends will wish him a speedy and complete return to good health.

SOCIAL CREDIT OUTLINES PLATFORM AT KEMPTVILLE

Mr. C. McLeod, member from British Columbia in the House of Commons, told an interested audience recently about the Social Credit party in Canada. The meeting was held at Kemptville. He said in four years the Social Credit party has reduced the debt by $76,000,000 in B. C., and in 1962 the province expected to be out of debt, he said. In addition ,they have the greatest bridge and road building program in their history under the Social Credit administration. The B. C. hospital plan is administered by a 2% sales tax with food and children's clothing exempt, about $16 per year for the average family.

If elected in Ottawa the Social Credit party plans to develop its own resources in Canada, call a municipal-provincial-federal conference to work out a proper system of taxation and revenue; boost income to the farmers who make up 20% of our population but get only 7% of the income.

Rev. R. H. James, Social Credit candidate for Grenville-Dundas, thanked the speaker, and Mr. Eric Fallis, candidate for Carleton, was chairman.

WORLD DAY OF PRAYER

Ladies of Winchester United, Presbyterian, Baptist and Wesleyan Methodist Churches joined with St. Matthias Anglican Church ladies in a World Day of Prayer service here last Friday afternoon. Mrs. Charles Acres had charge, and Mrs. Oscar Wallace gave the address. A duet was sung by Mrs. Albert Crawford and Mrs. Charles Cross.

HELP YOUR RED CROSS

WILLIAMSBURG TOWNSHIP COUNCIL

The Municipal Council of the Township of Williamsburg met recently with all members present. The minutes of the previous meeting were read and adopted.

Mr. M. O. Robinson was reappointed to the Williamsburg Cemetery Board, and Mr. G. R. McIntosh was appointed to replace Mr. Graham Wells on the Morrisburg - Williamsburg and the Williamsburg Planning Board.

The clerk was instructed to advertise for tenders for the construction of the Tupper Bridge over the Nash Creek in the 4th Concession of the Township.

Mr. Kyle, Mr. McIntosh and the clerk were appointed township representatives to attend a Municipal Board hearing on a request of the Department of Highways to close certain Township roads.

The following accounts were paid: Roads and Bridges, $1,-565.22; Fox Pelts, $48.00; Salaries, $298.00; Drains, $302.40; Indigent Patients, $135.38; Relief $253.23; Convention Expenses, $260.00.

The meeting adjourned to meet again on April 6th.

NOTICES

Since my barn burned last fall I have had many offers of assistance in building a new one. I have now purchased a barn east of Morrisburg and will be ready for dismantling operations on Tuesday of next week. All available help on this or other days will be greatly appreciated.

43p CLARE SUMMERS.

COMMUNITY

Theatre, Chesterville

Thurs., Fri., Sat., Mar. 14-15-16

"ON THE THRESHOLD OF SPACE"

In Technicolor and Cinemascope.

A breath-taking story of speed and space and the quiet heroes who explore new frontiers. Thrill to never before new adventure. With Guy Madison, Virginia Leith, John Hodiak and Dean Jagger.

Medical Notice!

Winchester Doctors request that patients confine calls on Wednesday to urgent ones only.

DOCTOR ON CALL FOR WEDNESDAY, MARCH 20th

DR. H. G. BARTON

Coming Events

C.G.I.T. ST. PATRICK'S TEA

Everyone is cordially invited to attend the C.G.I.T. St. Patrick's Tea from 3 to 5 p.m. this Saturday, March 16th, in the United Church Sunday School Hall. Hand-made articles for sale. Silver Collection. 43c

WINCHESTER WOMEN'S INSTITUTE MEETING

Members of Winchester Women's Institute are reminded that the March meeting will be held next Tuesday night, March 19, at 7.45 o'clock in the Town Hall. The meeting will take the form of a St. Patrick's party. The treasurer asks that all members hand in their monies for the year. 43c

AUCTION SALE

STOCK AND IMPLEMENTS

The undersigned will offer for sale by Public Auction at Con. 1, Williamsburg Township, first farm West of Morrisburg, on Highway No. 2, on

SATURDAY, MARCH 16th, 1957

Starting at 1 p.m., the following:

37 Holstein cows—9 fresh now, 13 to freshen in March, 10 to freshen in April, balance in May and June; 5 open heifers, rising two years; 8 calves, rising one year. This is an exceptionally fine herd of cattle, all off the Kemptville Unit; all raised on the farm, and all vaccinated.

1 Farmall H tractor; 1 Cockshutt 15-disc grain seed drill, with fertilizer attachment; 1 Fleury-Bissell rubber tired wagon, flat rack and removeable box; 1 Fleury-Bissell 8-ft. double discs; 1 McC.-Deering heavy springtooth 8-ft. cultivator; 1 McC.-Deering 3-furrow tractor plow; 1 McC.-Deering tractor mower, 7-ft., almost new; 1 M. H. side delivery rake; 1 M. H. dump rake; 1 New Holland 77 baler; 1 manure loader and pump; 1 McC.-Deering set of drag harrows; 1 lumber wagon; 1 set double team harness; horse collars; set sloop sleighs; 18 Beatty water bowls and piping; 1 M. H. milker and motor; 1 hay fork; 1 McCormick double unit milker pail; 1 McCormick extra milker pail; 2 electric fencers; 1 well pump, nearly new; 1 set of grapple forks and rope; 1 hay car and track; 1 water tank; a quantity of baled hay; a quantity of wood in sleigh lengths.

TERMS—CASH

MRS. LILAH B. RICHARDSON, Prop.

MAHLON ZERON, Auctioneer.

R. Ennis and F. McCaslin, Clerks. 43p

BIRTH

At the Ottawa Civic Hospital on Thursday, March 7th, 1957, to Dr. and Mrs. Duane Justus, a daughter, Megan Elizabeth.

HOW TRUE!

"The fellow who's never been tempted to do wrong isn't necessarily good—he's just unconscious."

* * * *

Keep your secret to yourself and it is your captive; disclose it and it is your captor.

H. W. ALGATE
OPTOMETRIST
165 Sparks St., Suite 406, Ottawa, Ont.
In Attendance at Hotel Winchester Thursday, March 14th For Appointment Call 311.
In Attendance at P. J. Gilroy's, Chesterville Thursday, March 21st For Appointment Call 355.

DUNCAN'S STORE
Telephone 56 - - Winchester, Ont.
WATERMAN'S NEW IDEAL FOUNTAIN PENS — Interchangeable Points. You select a Point to suit your writing style, $2.95
WATERMAN'S NEW BALL POINTER
Retractable Point. Will not smear, smudge or fade. Price $1.29.
PLASTIC BILL FOLDS
Men's or Ladies, Assorted Colours. Price 69c.

Food Specials
FOR FRIDAY and SATURDAY
PASTEURIZED MILK ..... 15c quart
WHIPPING CREAM, Half-Pint 25c
PANCAKE SYRUP, 16 oz. 23c
SLICED PINEAPPE, 20 oz. 25c
ASPARAGUS CUTTING 23c
MOTHER PARKER'S INSTANT COFFEE 55c
MEAT DEPARTMENT
HAMBURG ..... 2 lbs. 53c
RIB STEW ..... 18c lb.
REYNOLDS' MEAT MARKET
TELEPHONE 85 - - WINCHESTER, ONT.

JUST BECAUSE WE HAVE ALL REVLON'S WONDERFUL PRODUCTS IS NO REASON WE SHOULDN'T HAVE
HAZEL BISHOP'S
SO HERE THEY ARE:
Hazel Bishop Lipstick - Nail Polish - Liquid Make-up - Deodorant Stick - Compact Complexion Glow, etc.
LA ROSE PHARMACY
Winchester Rexall Drug Store
G. H. LA ROSE, Phm. B.
PHONE 34 - - WINCHESTER, ONT.
Open Monday, Tuesday, Thursday and Saturday Evenings.
WE DELIVER

NORMAN BLACKLER
HARDWARE - SHOES - DRY GOODS
PHONE 135 — AUTHORIZED C-C-M DEALER — WINCHESTER ONT.

Sport Shirts
FOR OLD AND YOUNG
AND BY THE WAY MOM, THEY'RE ALL MACHINE WASHABLE!
HUGE NEW SELECTION
$4.95 to $6.95
MORGAN'S
"The Home of Quality Brands"
TELEPHONE 326 - - WINCHESTER, ONT.

YES!
WE HAVE THEM
A Better Used Car For Less Money!
You Can't Go Wrong With One Of Our
OK USED CARS
1955 DODGE ROYAL SEDAN, V8 Motor, Automatic Transmission, Power Steering.
1955 PONTIAC 2-DOOR STATION WAGON
1955 PONTIAC DELUXE SEDAN, with Radio
1954 PONTIAC COACH
1953 FORD COACH, with Radio.
1952 CHEVROLET SEDAN
MELVIN MOTORS Ltd.
General Motors Cars and Trucks
Your Exclusive "Triple Check" OK Used Car & Truck Dealer for Eastern Ontario.
TELEPHONE 113 - WINCHESTER, ONT.
Open Evenings Until 9.30—Later By Appointment.

CUT YOUR HEATING BILLS AS MUCH AS 40%
INSULATE NOW with RED TOP T.M. Reg. in Canada INSULATING MINERAL WOOL BLANKET BATTS
With annual fuel savings up to 40%, RED TOP Batts actually pay for themselves! Now enjoy more healthful, comfortable living the year-'round . . . in summer, rooms are as much as 15° cooler . . . in winter, rooms are warmer (precious heat is retained because RED TOP Batts retard heat passage). Made of *mineral* fibers, RED TOP batts are both fire and moisture-resistant.
See Us For Complete Details.
Lannin's Have It
H. S. LANNIN LIMITED
WINCHESTER, ONT.
PHONE 48W
LUMBER & MILLWORK - BUILDING MATERIALS

Glides on like magic... dries in minutes!
SUPER Kem-Tone TRADE MARK REG'D
DELUXE LATEX WALL PAINT
• One coat covers most surfaces!
• Easy to clean-up. Wash brush or roller under the tap!
• Dries in minutes — can be washed or scrubbed!
You too can have sparkling kitchen beauty with easy-flowing
KEM-GLO TRADE MARK REG'D
THE MIRACLE LUSTRE ENAMEL
• Needs no undercoater, one coat covers most surfaces!
• Dries to a beautiful lustre finish in 3 to 5 hours.
• Specially designed for kitchens, bathrooms and finest woodwork!

Keyes' CASH Store
NEW CRETONNES, for Spring 79c
NEW CURTAIN MATERIAL
Dotted Marquisette. See It ..... 59c yd.
Rayon Marquisette, White ..... 69c yd.
FOR THE FUTURE GARDEN
Vegetable and Flower Seeds ..... 4 for 15c
Corn and Peas, Bulk ..... 35c lb.
Fresh Grass Seed ..... 98c lb.
NEW CAR COATS FOR BOYS
Cotton Gabardine, Shower Proof. A Real Buy. Price $4.39 Each.
J. H. KEYES
TELEPHONE 16 - WNICHESTER, ONT.

Woods' Hardware
PHONE 109 - - WINCHESTER, ONT.
MARCH
Is National Wallpaper Week
A large shipment of New Wallpaper has just arrived. The new pre-pasted patterns are exquisite. You do not need to be an expert to hang this New Modern Paper. Just dip it in the water and hang. No paste to contend with.
Scarfe's THIX Paints
See the New Color Cards. There are a number of lovely pastel colours added to the already large selection of dainty colours. Now is the time to decorate before the warm weather arrives.
YOUR VALUED PATRONAGE SOLICITED