The Morrisburg Leader

LXXXVIII, NO. 20 — MORRISBURG, ONTARIO, FRIDAY, MAY 19th, 1950. — $2.00 PER YEAR; SINGLE COPIES 5c

LOCAL CADETS EARN PRAISE AT ANNUAL INSPECTION

Morrisburg High School Cadet Corps had its annual inspection on the cshool campus on Monday afternoon and received high praise for its efforts from the inspecting officers, Lieut. C. G. Forrest, D.C.M., C.T.O., H.Q. Eastern Area, and Major H. M. Fitzpatrick, M.M., S. D. and G. Highlanders, Cornwall.

Addressing the cadets after the inspection, Lieut. Forrest, who also made the inspection last year, said he had enjoyed the inspection and found a great improvement over the work of last year, which had pleased him very much. This improvement, he said, was general, showing in their drill, deportment, manoeuvres and displays. Steadiness, he said, was the mark of a good cadet and this had impressed him during the inspection, not only in marching, but in standing as well.

Lieut. Forrest presented Capt. D. Connor with a framed picture of the school cadet corps fo 1893, on behalf of Dr. W. C. Davy, who had been O.C. from 1893 to 1895. The inspecting officer said this was one of the oldest cadet corps in Canada and, with this history behind it, the members, he said, should try and live up to the very best traditions of the corps. Their work, he said, showed much time and care on the part of the officers and co-operation by the cadets.

Major Fitzpatrick said he was very pleased to see such a good corps. He then presented the Major Cass shield for the smartest cadet on the parade to Sgt. Major James Robinson.

Cpl. John Jones was presented with the Strathcona Medal for being the best shot in the group, and No. 2 Platoon under Lieut. Magee, was adjudged the better platoon.

The corps looked very smart not only in their uniforms, but in marching and in all displays carried out during the day.

Program for the afternoon was: Receiving inspecting officer; inspection of company; march past in column; advance in review order; company drill platoon and arms drill; physical training; tug-of-war.

Displays—Map reading, in charge of Lieut. T. Magee; Bren Gun, Sgt. Hanson; bandaging, Sgt. McIntyre; Aiming, Cpl. Jones; Morse and R.T. Sgt. Blancher; Softball and Volleyball.

Officers of the Corps were:— O.C. Capt. D. Connor; Lieut, W. Stitt; No. 1 Platoon commander, Lieut. Arthur Flynn; No. 2 Platoon commander, Lieut. T. Magee; Co. Sgt. Major, J. Robinson; platoon sergeants, W. McIntyre and E. Hanson; signal sergeant S. Blancher; corporals, Hummell. Shennett. Beckstead and Sypes; markers, Cpl. Jones, Cpl. Styles; CQMS.. A. Deeks.

New Dental Practice Opening Here Next Week

Morrisburg will have another practicing dental surgeon on Thursday of next week, when Dr. J. L. Ainger will open a practice in the office formerly occupied by the late Dr. D. A. Currie, in the Bradfield block.

Dr. Ainger is a native of Grenfell, Saskatchewan, and holds a degree of D.D.S. from the University of Toronto.

Dr. Ainger, who is a married man has taken up residence in an apartment at the residence of S. G. Finnie.

MORRISBURG GOLF CLUB

The Morrisburg Golf Club is now open for play at the following rates: Men, $12; Ladies, $8; Man & Wife, $16; Additional Dependent Members of a Family $5; Juniors under 18 and attending school $3.

Local residents are not allowed to play by paying Green Fees.

ROY S. CASSELMAN

The death occurred suddenly at his home on May 7th of Roy S. Casselman, a son of James S. Casselman of Kemptville.

Mr. Casselman was born at Toyes Hill in September 1898. In March 1944, he married Mrs. Agnes Cook, who survives, with his father, stepmother half-brothers and sisters.

Funeral service was ocnducted by Rev. Dangerfield of Iroquois at the Dundela United Church on Tuesday, May 9th, with interment at Brinston.

Many floral tributes received testified to the high esteem in which the deceased was held.

Pall bearers were Clayton Coons, Joe Hunter, Harold Millar, Charles Coons.

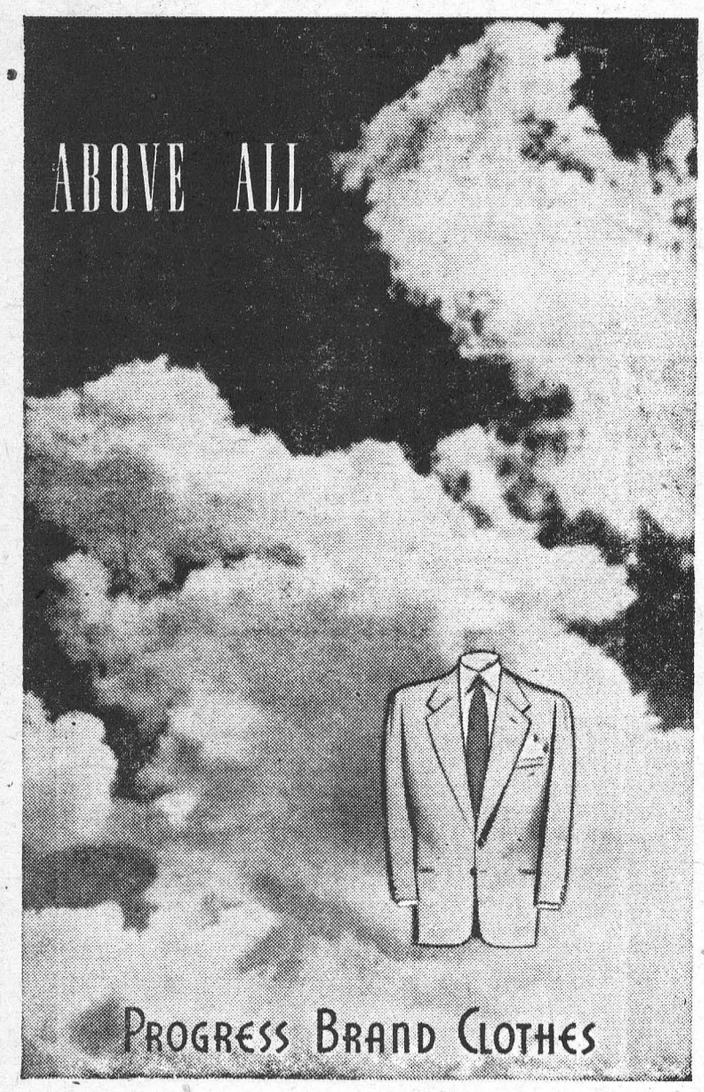

Over a period of 70 years . . . PROGRESS BRAND CLOTHES have stood the test of time. Their superb quality is known and trusted by thousands of discriminating men in Canada.

SAM AGULNIK & SON

Phone 120 — Morrisburg

Letter To The Editor

Re Morrisburg High School

Dear Mr. Editor:

At the February meeting of the Board of Education, a resolution was unanimously passed to request the Minister of Education to change our secondary school status from that of Collegiate Institute to that of a High School. This was passed by order in council and published in the Ontario Gazette of March 25th.

Since considerable misunderstanding appears to be prevalent concerning this action, I am taking this means of placing the situation before our citizens. Collegiate Institutes are required by the Department of Education to employ specialists in the various study courses, and when, as often happened, specialists were unavailable, the Board was obliged to get a permit from the Department to use the services of others. For some years past, most of the limited number of specialists were able to secure employment in the larger Collegiates, where salaries and prospects for advancement are higher. For this they cannot be blamed. Since Collegiate Boards were required to advertise for specialists, few applications were received from teachers having regular high school certificates. Since Morrisburg had the smallest Collegiate in the province, the Board experienced the same difficulties as other small Collegiates, most of whom had already requested change to High School status for the same reasons.

This is not a retrograde step since with High School standing a good class of High School teachers are obtainable. The curriculum remains the same as before. Many towns of equal or much larger size than Morrisburg have High Schools doing excellent work.

The prestige of a school does not depend on an impressive title, but rather on the results obtained, which are possible with suitable High School staff. Our conditions and manner of life are constantly changing and subject to change; in this regard school operation is no exception. It is futile to dream of past glories and bygone splendors, but we must face and deal with actual realities.

The Board is anxious for progress and the writer is fortunate in having on the Board a forward-looking personnel possessing an active sense of responsibility.

Change of status was recommended and advised by the Department of Education. To quote extracts from a letter received from the Department dated May 2, 1949: "Collegiate Institutes and High Schools receive exactly the same grant treatment. A Board operating a Collegiate Institute must employe specialists for the heads of each department. As a matter of fact, very few schools can maintain a satisfactory Collegiate status with an enrollment of less than five hundred and employing at least twenty teachers. There are six small schools with Collegiate status similar to your own. Several have found it so difficult to secure successful specialist teachers that they have reverted to High School status and attempt to get good teachers who may not necessarily be specialists" i.e. with High School Certificates. Also from a Department letter dated February 20, 1950: "It is noted that your Board has difficulty in securing teachers with specialists certificates. Your decision would appear to be very wise".

Thanks, Mr. Editor.

K. A. BLANCHER,
Chairman,
Board of Education.

FOTO-NITE OFFER NOW $105

Had Mrs. Roy Geach of Morrisburg, attended the Cameo Theatre on Tuesday or Wednesday of this week, as she usually does, she would be richer by $100. Mrs. Geach's name was chosen by a member of the audience, following the usual contest to be offered that amount for her photo. However, as she was not present, the offer was increased to $105 for next Wednesday's Foto-Nite.

The management earnestly urges all who are registered for Foto-Nite to make an effort to be present on either Tuesday or Wednesday night in order to qualify for a chance to get this very worthwhile prize.

Mrs. Chas. W. Loucks

On Friday morning, May 12th, death cloimed one of Williamsburg's most highly esteemed and life long residents in the person of Mrs. Arilla Loucks, wife of Charles W. Loucks, at her home in the Sixth Concession of Williamsburg, after a brief illness.

Final tribute was paid to her memory by the large number of relatives and friends who attended the funeral held from her late home to St. Peter's Lutheran Church, Williamsburg on Monday afternoon. Rev. J. Neff conducted the service and spoke words of comfort to the bereaved from the text "For God so loved the world that He gave His Only Son". The church choir led in the singing of the hymns "It is Not Death to Die" and "Asleep in Jesus" and also rendered an onthem, with Miss Ethel Gordier at the organ.

The pall bearers were Ethan Algire Eddie Capstick, Clair Algire, Hugh Barkley, Basil Watson and J. Spearman. Interment was made in Williamsburg cemetery.

Although not in the best of health for some time, Mrs. Loucks had been able to be about in her home, almost until the last, and her death has caused deep regret to be felt, not only by her family, but by a host of friends in the community. She was of a quiet disposition and beloved by all who knew her.

Mrs. Loucks, formerly Arilla Whittekekr, was in her 83rd year, born in 1867, a daughter of the late Barney J Whitteker and his wife, the former Lavina Swerdtfeger, pioneers of the district. She spent her whole life in the vicinity where she was born. On January 25th, 1893, she was married to Charles W. Loucks, who survives with one daughter, Miss Alice Loucks at home, and two sons, Arthur at home and Walter of Williamsburg; also surviving are two sisters, Mrs. Mary Stata of Ottawa and Mrs. Kate Vassan of Brockville and one brother, Charles Whitteker of Morrisburg. A son and a daughter and also three sisters predeceased her.

Many beautiful lforal tributes were received, testifying to the high esteem in which the late Mrs. Loucks is held.

THOMAS A. REDICK SEEKS NOMINATION FOR COUNTY BD.

Thomas A. Redick, 704 Pearl St., announced Friday that he is a candidate for the Republican nomination for county supervisor from district 1, which includes Sioux City. He was a candidate for the same office in 1936.

Mr. Redick has been a resident of Sioux City for 50 years. He was a travelling salesman for several whole sale firms and served as deputy of Dr. Robert O'Brian at Des Moines in the office of secretary of state. He was a clerk in the department of streets under Milton Follis.

He attended the University of Minnesota, where he took a premedical course. He holds membership in various Masonic bodies, Odd Fellows Eagles and Moose Lodges, and the Musicians' Federation. He has been active in local and state Republican affairs for many years.

—The above is taken from the Sioux City (Iowa) Journal-Tribune. Mr. Redick is a native of this district, having many relatives here and in Aultsville area, who will wish him well in his political campaign.

NATURE UNSPOILED



YOURS TO PROTECT

The BLACK-THROATED GREEN WARBLER is small, with a greenish-olive back, yellow face and black and white underparts. He lives in tall trees, so all you usually see is the white breast and black throat. He eats injurious caterpillars, and should be protected.

YOURS TO ENJOY

CARLING'S

THE CARLING BREWERIES LIMITED
WATERLOO, ONTARIO
† © 1945 CARLING'S — D70E

MISSION BAND RALLY HELD AT WINCHESTER UNITED CHURCH

A very successful Mission Band Rally was held in the Winchester United Church Saturday afternoon, May 13. More than two hundred and fifty girls and boys from fourteen Mission Bands took part. Mrs. K. A. Blancher, Presbyterial secretary of Mission Bands, of Morrisburg presided. The rally opened with the singing of the hymn "This is My Father's World", the repetition of the Mission Band Purpose in unison and prayer, led by Mrs. Clarence Ferguson of Kemptville.

In her opening remarks, the president warmly welcomed three mission bands newly organized at Roebuck, Van Camp and Harmony. She also commented on the fine handiwork displayed by various groups. This included two "Talking Windows", a "Newspaper" and two wall friezes, lilustrating mission study programs. Helpful literature available for Mission Band leaders was also described.

Three items of the program dealt with the sbuject of Temperance. Buddy Coons of Winchester gave a recitation, a group from Inkerman presented a short dramatization showing why the sub-study of Temperance is important for Mission Bands, and the Brinston Band gave a Temperance song.

An exercise "Can Money Talk" by the South Mountain Mission Band, "The Missionary Hen" by the Band from Kemptville and a song in costume "Our Japanese Cousins" given by four Kemptville girls, were much enjoyed. The Morrisburg group presented a dramatization, "Won't You Walk Into My Parlour" which illustrated by means of vivid word pictures and appropriate costumes the customs of various countries of the world. The program was interspersed with several hymns and choruses loved by Mission Band children and piano solos were rendered in a pleasing manner by Kathleen Fennel of Winchester and a member of the Kemptville Band.

The address of hte afternoon was given by Mrs. S. H. Wilson of Ottawa, a former resident of Winchester. Mrs. Wilson described for the children, the boyhood of Jesus, how He grew during his early years in wisdom and stature, and showed that they should grow like Him, measuring themselves day by day by His example. She pointed out that the help of all is needed and that all should pray and so do their part tward carrying on His work and that the greatest thing of all is giving one's whole self to Christian service.

A set of slides entitled "Far Round the World" was shown, the accompanying script being read by Mrs. N. Thomas. These illustrted the mission study courses for the year, and show the life of Christian children in many countries and the service rendered by missionary agencies, including medical help, famine relief, the work of school homes, and the help rendered to isolated families by means of the "Sunday School in the Home by Mail and Air".

The closing item of the program was a helpful worship service led by members of the Winchester Springs Mission Band. Following the worship service, special thanks were extended to the Winchester Mission Band for its fine hospitality and to Mrs. Wilson for her much appreciated address. During a social period at the close of the meeting, a tasty lunch was enjoyed.

Leaders of the groups present were Mrs. Coleman, Brinston; Mrs. Carruthers, Elma; Mrs. McConnell, Hall ville; Mrs. Dulmage, Heckston; Mrs. Sutherland, Inkerman; Mrs. McBride and Mrs. Ferguson, Kemptville; Mrs. Dillabough Morewood; Mrs. Meyer, oMrrisburg; Mrs. Bronson, South Mountain; Mrs. Woodland, Spencerville; Mrs. Holmes, Winchester Spgs.; Mrs. Richards and Mrs. Cinnamon, Harmony.

Rev. W. M. Reeves, Morrisburg, Rev. N. J. Thomas, Winchester and Rev. J. Simmonds of Heckston represented the Presbytery. There were also many other visitors from various places in the Presbytery.

MORRISBURG GOLF CLUB

The Morrisburg Golf Club will have Opening Day on Wednesday May 24th. Golf to commence at 1.30 p.m. Supper at 5 p.m.

YOUTH SERVICE AT ST. PAUL'S CHURCH THIS SUNDAY

There will be a special Youth Service in St. Paul's Lutheran Church Sunday at 10.30 a.m. and 7.30 p.m.

Graduate Mr. R. Rock will preach in the morning and Rev. Conrad of Ottawa will preach at the evening service. There will be a candle-light installation service in the evening.

All are invited to attend these services.

SAVER'S

SUMMER RE-FURNISHING

FOR TOWN AND COUNTRY HOMES

LINENS, BEDDING, CURTAIN MATERIAL, FLOOR FLOOR COVERING AND RUGS

WOVEN STRIPE AWNING DUCK, 30" wide $1.35
PAINTED AWNING DUCK, 30" wide ..... 90¢
SHEETS AND PPILLOW CASES—
42" PILLOW CASES, each ..... 59¢
SHEETS, each $2.98
PURE LINEN CRASH, Coloured Border, 22", yd. ..... 59¢
DOTTED MARQUISETTE, yd. ..... 49¢ up
SPECIAL SHOWING OF BATES BED SPREADS AND MATCHING DRAPES ..... $9.95 up

SPECIAL SALE OF LADIES' DRESSES—ONE WEEK ONLY
These dresses comprise dresses from our regular Spring and summer range. No two dresses alike. Prices range regularly up to $20.95. Your choice for $9.95

ALTERATIONS FREE!

YOU CAN BUY THREE WAYS

● CASH DISCOUNT ● BUDGET ● LAYAWAY PLAN

No Coupons, Dishes or Silverware. No Books to bother with
JUST CASH IN YOUR HAND!

SAVERS

Morrisburg, Phone 228 — Iroquois, Phone 15

Year in year out quality has always been and will always be the first consideration with

"SALADA" TEA

Riders for the Hoot-Owl Pool



by G. H. SHARP

CHAPTER THREE

The Hoot-Owl Pool

Webb found the old attorney at one of the saloons. He was standing at the bar, quite drunk. When Webb tried to thank him, he shook his head.

"One good turn deserves another, Webb. You've forgotten what you did for me one night in this saloon. The night you knocked a man down for trying to play some practical joke on me when I was a bit deep in my cups. I have tried, my friend, in my own humble way, to repay

The saloon was filling. Joe Blake came in and shook hands with Webb. Tex and two strangers came in and Tex insisted on buying old Judge Anders a case of the best whisky in the place. He introduced the two cowboys with him.

"Webb, meet the two Jones boys."

Webb shook hands with the two cold-eyed men. Tex grinned faintly.

"There's quite a tribe o' the Jones boys. You'll find 'em scattered from the Peace River country in Canada plumb down to the Mexican line. Them Jonses is quite a tribe."

Webb had seen the two cowboys in the courtrom. He had wondered who they were. Now he knew them. They belonged to that nameless brotherhood that rides the outlaw trail. Now he looked squarely into the eyes of the lanky Texan.

"If the jury had found me guilty, Tex?"

Tex chuckled softly, then lifted his glass. "Here's to Judge Anders. Drink hearty, boys."

Ab Abbott and a bunch ot Triangle men came in, spurs dragging. They pushed their way to the bar. Abbott lined up alongside Webb.

"Just because that drunken shyster got you off is no sign that this cow country is lookin' at it the way that fool jury did. Even your Scissor-Bill Pool went back on yuh."

"I drawed out of the Scissor-Bill Pool, Abbott, the night before we planted Bob Anderson. I don't need 'em to help me. I'm playin' a lone hand. I'll find out who murdered Bob Anderson. When I cut the man's trail, I'll kill him where I find him. I hope, Abbot, that the gent I run down will be you."

Ab Abbot's purplish face twisted as he reached for his gun. Webb's fist caught him flush on the jaw. A second blow dropped the paunchy Triangle owner to the floor.

"That second punch was for my friend, Judge Anders. Get up and take some more, you yellow-bellied coyote."

Tex and his two cold-eyed companions stood with their backs to the bar, six-shooters in their hands.

"Tromp his guts out, Webb," drawled Tex. "Us boys will take care of them Triangle things."

"Stand up and fight, Abbot," gritted Webb, "or I'll kick you out of the place. Either fight or start crawlin' for the door."

Blood spurted from Ab Abbot's nose. He lay there in the soiled sawust, breathing thickly, pig eyes slitted. Webb picked up the six-shooter he had knocked out of the big cattleman's hand and tossed it across the bar to the bartender.

"If Abbot needs another gun, he can borrow one off somebody. That smoke pole is mine from now on. Just a souvenir. Now drag it, Abbot, and take your coyote pack with you." He planted a short, swift kick in the cowman's belly. Abbot doubled up, gasping.

"Take him out," grinned Tex, "and load him on his horse. He thinks he's sick, but he'll be sicker if he hangs around. Haul him outa here, you tough Triangle waddies. And unless you gents are cravin' fast excitement, hit the trail for your home ranch. There ain't room enough in town for the Triangle outfit."

Under the menace of Tex' gun the Triangle men carried the bulky Ab Abbot outside.

"The drinks," said the bartender, "is on the house. And we're drinkin' this to Webb Winters."

* * *

Sunrise found Webb Winters back at his ranch. He put up his horse and went to his cabin. There was a sheet of paper tacked to his cabin door. He grinned faintly as he read the printed warning on it: "Quit the Country!"

He left the paper tacked to the door and went inside. It had been a month since he had been inside this little log cabin he called home. They had kept him in jail that long. He stood there in the doorway now, looking into the cabin.

The floor, which he had always kept clean, was littered with dried mud tracks. Dirty pots and pans and dishes littered the place. Empty bottles had been tossed into corners. His tarp-covered bed was pulled apart, blankets and soogans ripped to shreds. A soiled deck of cards lay scattered on the table. Cupboards and shelves were empty of food.

(Continued Next Week)



Anne Adams

It's perfection—doubled! Sew it for a beach or country suntan frock! Add the bolero to take you to teas and to the club. So much fashion for so little sewing!

Pattern 4538: 12, 14, 16, 18, 20; 40. Size 16 sunfrock and bolero, 4 yds. 35-in.; ⅞ yd. contrast.

Send twenty-five cents (25c) in coins (stamps cannot be accepted) for this pattern. Print plainly size, name, address, style number.

Send your order to Box 1, 123 Eighteenth Street, New Toronto, Ont.

Modern Etiquette

By Roberta Lee

Q. What is the proper way to shake hands?

A. Make your hand grasp firm and cordial. Avoid that limp clasp, sometimes known as the "dead-fish" or "wet dishrag" handclasp. However it is not good taste to make the other person wince with pain. And avoid the pump-handle type of handshake, too.

Q. When is the proper time for a bridegroom to give his presents to his best man and ushers?

A. On the night of his bachelor dinner, which is usually a day or two before his wedding.

Q. Is it good taste, when dining in a restaurant, to wipe off the silver with a napkin?

A. No, this is exceedingly ill-bred. If the silver is not clean enough, call the waiter and have him replace it.

Q. Don't you think it is unthe floor to eject from the mouth to the floor little specks of tobacco that separate themselves from the cigarette or cigar?

A. It most certainly is. Remove these particles from the mouth with the thumb and forefinger and place them in an ashtray. It is best to do as little of this as possible.



Walking Women—Mary Wilson and Jeanette Rowatt check their worn dogs after walking down 13 floors of their New York apartment house. They were among thousands of skyscraper dwellers strained when 12,000 building service employes struck for higher wages, shorter working hours and pensions.

Chronicles of Ginger Farm

by Gwendoline P. Clarke

No seeding has been done here even yet so it is going to be later than last year after all. The only promising signs of spring during the last week have been (1) the return of a lonely swallow to the barn, (2) one daffodil in bloom, (3) sudden appearance of one Canada goose, flying low and honking noisily, (4) a mother robin nesting hopefully in a sheltered corner over the front door, (5) the arrival of one more calf. And of course we are on daylight saving time—whether that can be taken as a hopeful sign I wouldn't know. One thing is certain, man-made plans put us on DST but it takes the weather to put us on SUMMER-saving time. Either our climate is doing a complete right-about-face or we are going through one of those definite weather cycles which scientists tell us are a logical conclusion to certain atmospheric conditions. Oh, well, I suppose everything will straighten out eventually—there's nothing we can do about it anyway. No good trying to rush things—a fact that a few farmers will have realized by now, to their cost. We heard of one or two farmers, not personally known to us, obviously over-anxious to get at their seeding and so started out to work their land last week. Result—they got stuck in their fields with their tractors. No doubt those same men might have been better employed working on the woodpile to keep the house supplied with quick fuel for chilly days.

* * *

In answer to my appeal Bob was busy at the chopping block one evening when the lone Canada goose which I have just mentioned flew over his head, making such a terrific noise that both dogs started barking furiously. I wonder how the poor thing happened to be alone—was it on a reconnaissance flight or had it been left behind? Of course we shall never know the answer, but one naturally wonders.

* * *

And then Mrs. Robin had me guessing too. About ten days ago she was very busy making her nest; then she sat on it off and on for about two days. But after that she apparently disappeared. The nest was deserted, and, since it was by a window overlooking our front hall I thought probably our going back and forth had disturbed her. But then after four days Mrs. Robin came back; settled down on her nest and has been there ever since, her beady eyes watching us with complete unconcern as we pass through the hall. Evidently we did not frighten her after all—perhaps she had just been away for the weekend visiting friends. Or maybe it is customary for birds to build their nests and then leave them to settle.

* * *

Well, I have actually started housecleaning—but in a very half-hearted sort of way. I managed to get the ceiling and woodwork washed in the dining-room and then, almost as soon as I had done it the kitchen fire started to smoke. Clouds of smoke came billowing out into my freshly washed dining-room. Quick . . . quick—open the doors — bring out the fan! Yes, that's quite a help—you want to try it sometime if you have an electric fan in the house. Open the doors; start the fan and the smoke is dispersed in a few minutes. But it is better still to prevent a smokey fire. I had been burning coal—and then put cedar wood on the fire—and forgot to open the chimney check! You can imagine the things I said to myself.

* * *

Seems to me I did tell you about my rug-braiding activities, didn't I? Well, I finished a big rug a few days ago and had it down on the floor. Bob looked at it very critically and presently remarked "I can't see much to those things . . . they may be all right in a kitchen for a fellow to wipe his rubber boots on, but I wouldn't want to see one in the living-room!" That very day there was an illustrated "ad" in our daily paper showing various pieces of living-room furniture, and on the floor was a braided rug—and the price was $36.75. Believe me I showed that to my son in a hurry. "So what . . I still don't like them!" was his only comment. But Partner likes them and the only thing that spoils my enthusiasm is the fact that I have run out of rags. And to think of the rags I have sold through the years for 10 cents a bag! Actually, I still have plenty of rags but they would have to be dyed before I could use them—and I don't know the first thing about dying. Could any experienced reader advise me? Is there any dye a novice could use satisfactorily without boiling the goods I believe really beautiful rugs could be made by working out a colour scheme. And by the way I don't sew my braids together in the old-fashioned way. I lace them together just as you lace your shoes—using fine strong twine, threaded through a bodkin lacer. It makes a much neater job, and the finished rug by this method is also reversible.

Success Tip—
Bake it with **MAGIC!**



DATE-ORANGE PUDDING

Combine in a greased casserole (6-cup size) ¼ c. corn syrup, 1 tbs. grated lemon rind and ½ c. orange juice. Mix and sift once, then sift into a bowl, 1½ c. once-sifted pastry flour (or 1¼ c. once-sifted hard-wheat flour), 2½ tsps. Magic Baking Powder, ½ tsp. salt and ¼ c. fine granulated sugar. Mix in ¾ c. corn flakes, slightly crushed, and ½ c. cut-up pitted dates. Combine 1 well-beaten egg, ½ c. milk, ½ tsp. vanilla and 3 tbs. shortening, melted. Make a well in dry ingredients and add liquids; mix lightly. Turn into prepared dish. Bake in moderately hot oven, 375°, about 40 minutes. Serve warm, with pouring cream. Yield—6 servings.

ANNE HIRST
Your Family Counselor

"Dear Anne Hirst: My husband and I have been married only nine months, but we are both very unhappy!

"I met him during the war, when he was stationed near my southern home. We married there. We had a nice apartment, and I kept on working. I did not mind, because he seemed so happy.



"But now we live here with his folks, and my husband has changed.

"He never takes me places, but he finds time to enjoy himself with his boy friends. I know no one here. I've often asked him to take me out with these boys and their girl friends, but he won't.

"He says I should be happy because I have a nice place to live, and little work to do. I love him, but I feel our marriage is getting off to a wrong start. We are both 19.

"My husband asks me to go back home for a while, and we would both find out for sure whether we love each other. Please, can you help me? Worried."

* * *

A Husband's Duty

* When a young husband brings
* his wife to his parents' home to
* live, he and they should introduce
* their friends and see that she
* shares their social life. She is a
* member of the family now, and
* should become a part of it.
* How well do you get along
* with your husband's parents? His
* behavior must be making them
* very uneasy. Can't you talk
* things over with his mother? Try.
* Your husband is inordinately
* selfish. Instead of showing you
* off proudly to his friends, taking
* you places, and giving you all
* his attention, he goes his own
* way. He knows you are lonely,
* he knows you miss him, and he
* seems not to care. It may be, of
* course, that he has not realized
* how badly he is behaving. Yet
* the fact that he has refused to
* introduce you properly does
* seem to indicate that he would
* rather go alone.
* Perhaps a little visit home will
* be a good idea. There, you will
* be with your own people and re-
* new your spirits. And while you
* are away, perhaps he will miss
* you so much that he will decide
* to make your life a very different
* one when you return.
* Indeed, I hope so!

* * *

A young husband should be his wife's best friend, her protector, her lover, and her companion. Some husbands must learn the hard way. If you are one, let Anne Hirst help to steer your course. Write her at Box 1, 123 Eighteenth Street, New Toronto, Ont.

Use a small fly sprayer, filled with water, to wash the dust from your house plants at the kitchen sink. (Be sure the sprayer is clean before filling it.)

REAL INVENTOR

The men in the smoking compartment were arguing about great inventors. One said Stephenson, who invented the locomotive and made fast travel possible, was the greatest. Another declared it was the man who invented the compass, which enabled man to navigate the seas. Another spoke up for Edison. Still another for the Wrights. Finally one of them turned to a little man who had remained silent.

"What do you think?"

"Vell," he said with a smile, "the man who invented compound interest vas no fool."

Splitting HEADACHE

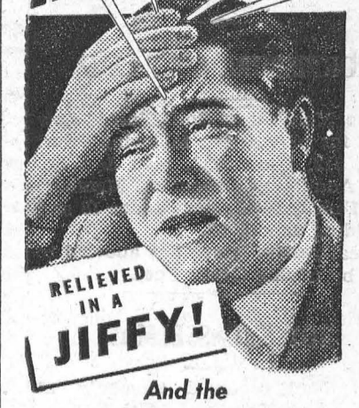

And the RELIEF IS LASTING

For fast, prolonged relief from headache get INSTANTINE. This prescription-like tablet contains not just one, but three proven medical ingredients that ease the pain fast. And the relief is, in most cases, lasting.

Try INSTANTINE just once for pain relief and you'll say as thousands do that there's *one* thing for headache . . . it's INSTANTINE!

And try INSTANTINE for other aches, too . . . for neuritic or neuralgic pain . . . or for the pains and aches that accompany a cold. A single tablet usually brings prompt relief.



Get Instantine today and always keep it handy

Instantine

12-Tablet Tin 25¢
Economical 48-Tablet Bottle 69¢

ISSUE 20 — 1950



FLITE is Canada's Favourite Water-paint because it's so economical, so easy to mix and apply with brush or roller, dries odorless in an hour to a durable, cleansable finish. In 8 colors and white! Why not get the best for *less!* Ask your paint dealer now for color card.

MADE BY
WESCO WATERPAINTS (CANADA) LTD.
2100 ST. PATRICK ST., MONTREAL

WORLD'S LARGEST WATERPAINT MAKERS

Wesco

50-2



It's A Symbol—Or Somethin'—Betsy Nan Ross isn't sure whether it's a pyramid that spun into a spiral or a spiral that settled down to be a pyramid. She's told it's a "Spiramid," created by artist Charles Bracken as the symbol of the Chicago Fair of 1950.



TABLE TALKS

by Jane Andrews.

"My family are all crazy about cream pies," writes one reader of this column, who goes on to ask if I have any new recipes for that delicacy.

As she doesn't say just what recipes she already has, I don't know whether all the following will be new to her. But here they are, five of them, all good and all comparatively easy to make. Three of them use the regulation pie-crust shell, while the other two are made with gingersnaps and vanilla wafers as "holders".

FRENCH CREAM PIE

One 9-inch pie

Line bottom of piepan with
1½ cups vanilla wafer crumbs
Stand 12 vanilla wafers around inside edge
Cream ½ cup butter
1 cup powdered sugar
Beat in 2 well-beaten eggs
Spread over crumb crust.
Combine 1 cup heavy cream, whipped
1 cup chopped nuts
⅓ cup chopped maraschino cherries
1 medium banana, mashed
1 teaspoon vanilla
Spread on top of creamed mixture.
Sprinkle ½ cup vanilla wafer crumbs on top to form design.
Chill.

GINGER BAVARIAN PIE

One 9-inch pie

Line bottom piepan with imxture of
1 cup ginger snap crumbs
2 tablespoons melted butter
Stand 12 gingersnaps around inside edge
Soften 1 tablespoon unflavored gelatine in
¼ cup cold water
Dissolve over hot water; then beat it into
2 stiffly beaten egg whites
Combine 1½ cups thick, sweetened applesauce
¾ cup sugar
½ teaspoon vanilla
Fold in ¾ cup heavy cream, whipped
Fold in egg-white mixture last.
Spoon filling into piepan; chill.

* * *

MARSHMALLOW CREAM PIE

One 8-inch pie

Combine in top of double boiler:
½ cup sugar
⅓ cup flour
⅓ teaspoon salt
Stir in 1½ cups milk, scalded
Cook 10 minutes, or until thick.
Add 1 well-beaten egg
Cook 2 minutes remove from heat.
Stir in 12 marshmallows, quartered
2 teaspoons butter
½ teaspoon vanilla
Cool.
Pour into baked, 8-inch pie shell.
Garnish with **fresh or canned fruit.**

PEACH CREAM PIE

One 9-inch pie

Combine ¾ cup sugar
2 tablespoons flour
¼ teaspoon salt
Beat in 1 cup sour cream
1 slightly beaten egg
½ teaspoon vanilla
Add 2 cups sliced peaches
Pour into pastry-lined, 9-inch pie-pan.
Bake at 400° (hot oven) 15 minutes; then at 350° (moderate) ½ hour.
Remove from heat.
Top with mixture of
⅓ cup sugar
⅓ cup flour
¼ cup soft butter
1 teaspoon cinnamon
Bake at 400° (hot oven) 10 minutes.

* * *

DATE CREAM PIE

One 8-inch pie

Combine in top of double boiler:
¼ cup sugar
¼ cup flour
Blend in 2 slightly beaten egg yolks
½ cup milk
Stir in 1½ cups milk
⅛ teaspoon salt
Cook 10 minutes, or until slightly thick.
Add 1 cup chopped dates
¼ teaspoon orange extract
Cook 5 minutes, or until thick; cool.
Pour into baked, 8-inch pie shell.
Spread egg-white meringue on top.
Bake at 350° (moderate oven) 15 minutes.

HOW CAN I?

By Anne Ashley

Q. How can I paint window screen easily?

A. Instead of using a paint brush, try covering a small block of wood with an old piece of carpet, tacking it securely to the edges of the block, dipping this into the paint, and rubbing over the mesh.

Q. How can I keep potted plants from drying out when away from home for several days?

A. Place a sponge soaked in water on the pot of the plant, and this will keep the plant supplied with the necessary moisture.

Q. How can I remove burnt food from an aluminum pan

A. Fill the pan with cold water to which a little vinegar has been added, and bring to boil. Allow to boil for five or ten minutes. For pans other than aluminum, use a solution of one tablespoonful of washing soda to a quart of cold water and boil.

POLITICIANS who loudly protest that the newspapers are not doing them justice should be thankful they are not.

HOW TO CARE FOR PAINT BRUSHES

Proper care of brushes is **important.** Rinse varnish brushes in turpentine before using, to remove foreign particles—a good idea for any new brush when turpentine is used as the paint thinner. Do not use brushes in alternate types of paint. Save oil-paint brushes for oil paints, varnish brushes for varnishes and so forth.

How to Keep Brushes in Good Condition During the Job

Kind of paint	Suspend in	Before reusing and to clean before storing
Shellac	Denatured alcohol	Rinse in alcohol. Wipe dry.
Varnish or Enamel	1 part varnish or enamel 1 part turpentine	Rinse in turpentine. Wipe dry.
Oil	2 parts linseed oil 1 part turpentine	Rinse in turpentine. Wipe dry.
Water-mixed	Wash with soap and water. Hang to dry. Hang brushes in liquid by placing thin rod through hole in handle and resting rod on rim of can. Do not let bristles rest on bottom of can. Between jobs, seal clean, dry brushes in foil or brush carrier.	

The GREEN THUMB

by Gordon Smith

For A Succession Of Bloom

In planning garden layouts it is important to keep in mind the time of blooming and also, to a lesser extent, the color. One does not want to have everything in flower at the same time, and then nothing later.

The seed catalogue will help materially in this planning. It will list all colors, of course, and also the approximate time each plant comes into flower. With that information it is comparatively easy to have a succession of bloom from spring until freeze-up.

* * *

Soil Preparation

Before the garden is planted it should be thoroughly cultivated or dug. This should be done either in the fall or early spring. This will turn in manure, rotted vegetable material, etc, destroy a lot of weeds, pests, etc., and put the soil in condition for further and fine workings. It will also mix top and immediate sub-soil and tend to more evenly distribute natural fertility. It is advisable to work in all the old dead weeds, vegetable tops and any manure. The new gardener is too inclined to burn all rubbish and leaves or send it away with garbage. This is a serious mistake. Anything that will rot in a reasonable time, and there will be few things that will not, should be dug in. Such improves both light and heavy soils, opening the latter and making it less liable to bake and cake, and adding much-needed water retaining humus to sand and light soil.

* * *

For An Early Start

One can always beat the weather up to several weeks by sowing seed indoors or in a special hotbed and later transplanting outside The hotbed is simply a bed of rich soil protected by a wooden frame over which is a window sash and the whole thing mounted over a foot of fresh horse manure or some other material which will generate heat. Full contruction and operation details are available in government bulletins.

Where a small quantity of plants is wanted the seed can be sown in flat boxes placed on a warm window sill. Soil used in these flats, as in pots for any indoor planting, should be rich and also contain a fair proportion of sand and humus (rotted leaves or other vegetable material). For a while after seeds are sown the soil in the flat should be shaded with a cloth or blotting paper and it must not be allowed to dry out.

If only a few dozen bedding plants are needed, and it is possible to buy the same later from local sources, the amateur is well advised not to bother either with hotbed or window-box.

New And Useful

Chair Climbs Stairs.—Danish inventor's chair has caterpillar wheels to take even heavyweight aged, lamed or invalid up and down stairs without handpower. Otherwise it performs just like any other invalid chair, easily negotiates corners, curbing, icy ramps. Can climb stairs angled up to 45 degrees, is statement.

* * *

Converts Lawnmower.—Clamps on lawnmower with pliers in three minutes, converts from man-operated to motor-driven, says U.S. maker of power unit.

* * *

Bars for Baby.—"Gard-Rite" steel grille fits over windows, conventional or steel casement type, to keep child from falling out.

* * *

Turns Worms.—Fisherman's worms are always on top of molded phenolic plastic bait box 4 x 5 x 6 in. Counters worm's habit of crawling to bottom when angler must dig and stir. Worm is easily turned by closing new box, flipping it over. Leg brackets fold together as carrying handle; available too with pole-holder clamp fastening to boat side.

* * *

Home Alarm.—"Alert Alarm" is powered by self-contained electric unit requiring no wiring, attaches inside door or window frame with two screws, sounds continuous piercing alarm when disturbed. Plastic case in walnut, ivory finish.

* * *

Private Fire Escape. — Variable descent rate from normal 3 ft. per sec. (walking stride) to 2 ft. per sec. for invalids and aged is offered by "English Davy" cotton-braided steel cable fire-escape device for homes, apartments, offices, hotels, schools, hospitals, factories and power crane cabins. It's double-action—while one escapee descends, twin lifebelt is returning upward automatically for next load.

* * *

Anti-Dazzle Lamp.—Upward rays of light from lower half of motor Jamp are "almost entirely eliminated." Unconventional reflector has lower half built in form of steps which deflect light down to road—"treads" of the steps incline rearward from upper to lower edges. Light rays from bulb and upper half of reflector "bounce off" roadward.

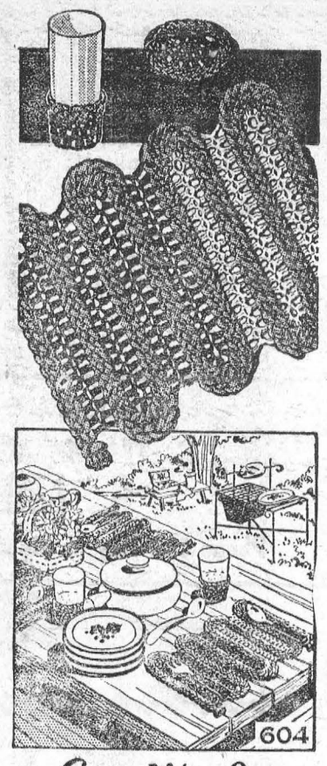

Laura Wheeler

Braided rope, crocheted together with straw-yarn. So modern looking it will be the new bride's favorite for outdoor dining. Easy!

Newest in crochet—quick to do. Smart, long lasting, good-looking. Pattern 604: directions.

Laura Wheeler's improved pattern makes crochet and knitting so simple with its charts, photos and concise directions.

Send **TWENTY-FIVE CENTS** in coins (stamps cannot be accepted) for this pattern to Box 1, 123 Eighteenth St., New Toronto, Ont. Print plainly **PATTERN NUMBER,** your **NAME** and **ADDRESS.**

Hens Aid Economists Lay Bigger Eggs

The hybrid chicken, as this newspaper reported yesterday, is pecking its way to agricultural success by laying 30 per cent. more eggs than the average chicken.

The new hen is also going to peck the government's poultry program to pieces. She's going to help the barnyard economists lay bigger eggs.

No one needs to be reminded that at the moment every warehouse and cave the government can get its hands on is a chock-a-block with the eggs already laid by old-fashioned hens. Even with no improvement in efficiency, these egg mountains mount daily higher as the government tries desperately to keep up the price of breakfasts and birthday cakes. That a hen should be taught to lay more profusely is, to the planners, nothing short of disastrous.

And there you have modern political-economics in an eggshell. This new hybrid hen should be a blessing to everybody—to the farmers because she produces more economically and efficiently, to housewives because it ought to mean cheaper eggs, and to politicians because they should rejoice at both these developments.

Instead, the hybrid hen is a headache. There's not much drive for poultrymen to invest in new flocks when they have guaranteed markets for the products of less efficient hens, and the planners hope to Heaven they don't. And if they do, housewives will hardly be made happier by seeing the surpluses pile higher while prices stay equally high.

The only way the government's economic planners can avoid trouble for their price support program is to get busy and wring a few necks. It is certainly time some necks were wrung.

—From the Wall Street Journal.

Logical

An Eastern go-getter spied a lazy Indian chief lolling indolently outside his tepee. "Chief," remonstrated the go-getter, "why don't you get busy and get yourself a job?"

"Why?" grunted the chief.

"Well, you could earn a lot of money. Perhaps as much as thirty or forty dollars a week."

"Why?" repeated the chief.

"Oh, if you worked hard enough and saved your money, you'd soon have a handsome bank account. Wouldn't you like that?"

"Why?" asked the chief again.

"For Pete's sake!" shouted the exasperated Easterner, "with a healthy bank account, you could retire. You wouldn't have to work any more."

"You're crazy," replied the chief. "Me not working now!"

Catching Fish By Electricity

Just before the war, a German firm revived the old idea of forcing sea water aboard a trawler with a pump so powerful that fish would be carried along, too. The fish avoided the suction and so the idea was given up.

A Russian inventor, M. F. Shernigin, thought the idea too good to abandon. From a main pipe he lowered a suction pipe into the hold. Then he flooded the hold and forced water continuously through the main pipe. The fish-laden water was sucked in from the hold and carried through the main pipe. Fish and water were then separated, the water going back to the sea, the fish to a conveyor. In this way, Chernigin claimed he could empty a hold in five minutes.

Like other inventors before him, Chernigin discovered that fish are smarter than they are supposed to be. In other words, as soon as they feel that a current too strong for them to overcome is forcing them where they do not want to go they simply turn aside. So the system of main pipe and branch suction pipe did not catch many fish, whatever Chernigin might say. According to Teknika Molodezhi, a popular Soviet periodical devoted to technical matters, Chernigin decided to try electricity. This, too, was an old idea that never came to anything. Fish simply will not be driven electrically. Hydroelectric engineers know it and keep them away from their machinery by alternating current. This being so, Chernigin decided that he would try direct current. It worked like a charm, according to Teknika Molodezhi.

Chernigin fixed a big funnel to the intake pipe. The funnel served as one electrode. Two other electrodes of opposite polarity were dropped ahead and astern of the trawler. When the current was turned on, the fish moved in a steady stream toward the funnel, where they were drawn inward and aboard. If the Russian account is true, 2,500 pounds of fish were thus caught in 11 hours. And not a fish was damaged.

Waste Not Want Not

Many thrifty people keep only enough money in the bank to take care of their current expenses because they can get much better interest by investing money in Canada Bonds.

They do not want to waste this extra interest and they know that there is no safer place to keep their money than in Canada Bonds which they can cash quickly any time they wish.

Note Carefully: If you own First Victory Bonds—

The Government has called First Victory Loan Bonds for redemption on June 15th. Interest stops on that date so be sure to arrange to cash your bonds and reinvest in the New Canada Bonds.

Write or phone now to—

Wood, Gundy & Company Limited
36 King Street West
Toronto 1
Telephone: ELgin 4321



Shoes That Shift Gears—Seventy-year-old Louis Brunet of Tarbes, France, has spent 14 years perfecting these "gear shift shoes," designed to make it easier to walk up and down hills. Brunet's apparatus keeps the shoes horizontal regardless of the lay of the land. At top, the shoes are shifted for descending, and below they are in climbing gear.



British Midget Heading West—This Royal Navy midget submarine, seen on a cruise near Gareloch, Scotland, will join the U.S. Navy this summer for maneuvers and training. The sub, manned by a crew of five, is a development of the type used in the torpedo attack on the German battleship Tirpitz during World War II.

WITH ROD & GUN



By C. E. W.

This is the first in a series of columns pertaining to the Fish and Game Act and Regulations, rules of the weighin-in Contest and the general activities of the Morrisburg Fish and Game Protective Association.

To date the Association has a paid-up membership of about 75 members, coming from Morrisburg, Iroquois, Williamsburg and Aultsville. We are also affiliated with the Ontario Federation of Anglers and Hunters.. No doubt there are many readers who have not yet been approached to become members. Tickets are available from the following: W. B. McConnell, George Baker, M. A. Campbell, George Barkley, Chas. Weegar, John Jones, in Morrisburg; Pat Henophy, R. F. Norval or Irwin Empey in Williamsburg; John Cross, Aultsville; or Frank Sisty, Iroquois. The support of all good sportsmen is necessary in order to do a real job of conserving fish and game in this area. If you have not already bought a ticket, you can help conservation by purchasing one today.

At press time, all the fish entered in the weighing-in contest have been caught by just one angler — Mike O'Malley. Some of you other fishermen better get a start soon, before Mike walks off with all the boodle. His entries to date include a perch weighing 16½ oz.; another weighing 1 lb., 4 oz.; and a big pickerel tipping the beam at 7 lbs., 15 oz.

Any member may weigh in a fish as long as it has been weighed on a government-tested scale witnessed by at least 1 witness, also stating the length, girth, weight, species, and where the fish was caught.

Prizes are to be awarded for the following species of fish: Perch, Pickerel, pike, muskellunge, small and large mouth bass, mudcat; also for fox and deer, as well as black and whistler ducks.

Any contributions or suggestions for improvement of this column may be addressed to this paper. We would also welcome any comment or criticism on our efforts.

Non-resident angling licenses are now available at Wm S. Weegar's store. Groundhog licenses are obtainable from Overseer W. B. McConnell.

Better angling till next week.

FUNERAL AND AMBULANCE SERVICE

TRAINED ATTENDANT IN CHARGE

G. LEONARD KECK

Phone 130 Day or Night — Morrisburg, Ont.

PICADILLY
Theatre Williamsburg

THURS., FRI., SAT., MAY 18—19—20—
THE MAN FROM COLORADO:—Glenn Ford, William Holden and Ellen Drew in a thrilling Western melodrama in Technicolor.

MON., TUES., WED., MAY 22—23—24—
BATTLEGROUND:—You'll hail it as a triumph, the great picture about World War II. A masterpiece of human adventure, conflict and emotion. You'll search your whole screen experience for its equal in drama and suspense. Starring Van Johnson, John Hodiak, Ricardo Montalban, George Murphy and Marshall Thompson.

THURS., FRI., SAT., MAY 25—26—27 —
AMBUSH:— A thrill-flamed masterpiece of conquest and revenge, as a Frontiersman and a gallant West Pointer clash for a woman's love in the fiery glare of an Apache onslaught. Starring Arlene Dahl, Robert Taylor and John Hodiak.

COMING SOON:— "ON THE TOWN" and "ROGUE'S REGIMENT".

Essotane
The Perfect Cooking Fuel

Instant Heat • Less Kitchen Work
Quick • Clean • Easy to Install
Automatic Heat Control • Economical

For information see your nearest gas appliance dealer or write Essotane Gas Service, Imperial Oil Limited

Carleton Place, Cornwall, Maple, Belleville, Stratford, Peterborough

IMPERIAL OIL LIMITED

SEEDS

We have a full line of Clover and Grass Seeds in Stock.

CORN

A Complete Line of Corn in All Grades.

MILLETS AND SUDAN GRASS

COAL

Order your Coal NOW! Welsh and All Grades in Stock.

J. D. DAIN and Co.

LESS THAN
One-Half Price-Discontinued
PYREX SAUCE PANS

We were again able to procure a limited quantity of these Sauce pans.

Reg. $1.29—ONE QUART SIZE ..... 59¢
Reg. $1.39—ONE AND A HALF QUART ..... 69¢
Reg. $1.59—TWO QUART SIZE ..... 79¢

"JADE-ITE" CREAM PITCHER AND COVERED SUGAR BOWL
In Pastel Green. While they last at only ..... 29¢ set

N. McGILLIS HARDWARE

CAMEO THEATRE

FIRST EVENING SHOW STARTS AT 7.30 P.M.
MATINEES ON SATURDAY AT 2.30 P. M.

This Saturday—
KAZAN
Stephen Dunne, Lois Maxwell
BLONDIE'S SECRET
Penny Singleton, Arthur Lake

Mon.-Tues.-Wed—
SARABAND
TECHNICOLOR
Stewart Granger, Joan Greenwood

Thurs.-Fri.-Sat —
MONTANA
TECHNICOLOR
Errol Flynn, Alexis Smith

FOTO NITE
THE SHOW WITH THE
● BIG CASH OFFER EVERY
● TUESDAY (Attendance Night) AND
● WEDNESDAY (Stage Show)
NEXT OFFER:
$105
NOTE:
If you attend theatre on Tuesday Nite, make sure to sign an attendance card available from doorman and be eligible for Wednesday night Cash Offer.

We have secured the services of a first-class Plumbing and Heating Expert, and are prepared to do all kinds of work in these lines.
We have on hand, ready for immediate installation, Built-in and Leg Baths, Toilets, Laundry Tubs, Range Boilers, etc.; Also a FULL LINE OF PIPE FITTINGS.

BERNARD COLIGAN

PHONE 242J — MORRISBURG, ONT.

1 New Cub Tractor; 1 New Farmall 'A' Tractor T.C.; 2 New Farmall C Tractors T.C.; 1 New Farmall H Tractor; b Used Tractors; 1 Used M.-H. 12" Grain Grinder; 1 Used Vessot 9 1-4" Grain Grinder.
New Electric Washers, Ironers, Polishers, Pressure Systems, Water Bowls, Stable Equipment and Repairs.
A Quantity of New Fence Posts

Ross H. BECKSTEAD
WILLIAMSBURG, ONTARIO



You'll love the Lustre of "LO-GLO"

Lo-Glo Satin Finish—with its soft, velvety, hand-rubbed effect—is but one of three distinctive Scarfe finishes for walls and ceilings. More radiant, more porcelain-like, is *Scarfe's Interior Gloss Paint*. More subdued, more delicate, is *Scarfe's Flat Wall Finish.*

4-49

A Finish for EVERY Surface Inside and Outside!

Est. 1877
SURFACE SATISFACTION
Scarfe's
Varnishes · Paints
Enamels · Wax

THE BLACK LUMBER CO.
MORRISBURG, ONTARIO

FOR SALE

PIANO FOR SALE in Good Condition. Apply at Leader Office.

NATURE UNSPOILED



YOURS TO PROTECT

The BLACKBURNIAN WARBLER is one of the most brightly-colored of his family. The male is black, white, yellow and fiery orange. Protect him—he feeds to a great extent on insects, which he often catches on the wing in the manner of a flycatcher.

YOURS TO ENJOY
CARLING'S
THE CARLING BREWERIES LIMITED
WATERLOO, ONTARIO
† © 1945 CARLING'S D70A

SHELL WINDOW CLEANER

Make your windows sparkle, and use the Easy Way. SHELL WINDOW CLEANER does a good job, costs so little and saves so much time. If you already have a container, have it refilled and save money.
Container and Pump 55c

HEADQUARTERS FOR YOUR GARDEN SEEDS

Our BULK SEEDS are always fresh, more for your money, and we stock only the best in each type of seed. Let us help you to a better garden.

OLD ENGLISH WAX

Your floors should be refinished with a coat of OLD ENGLISH WAX, a quality product in either paste or No-Rubbing Liquid form. Buy OLD ENGLISH WAX and you buy the Best.
We also rent Electric Polishers and Electric Vacuum Cleaners to help you make a perfect job.

R. H. Bradfield & Co.
HARDWARE — PHONE 10
Agents for Frigidaire

Girls Wanted

AGED 16 to 25

TO LEARN KNITTING OR LOOPING

Apply in person to

MORRISBURG HOSIERY CO.

Morrisburg, Ont.

M. A. CAMPBELL

General Insurance

Phone 357 Morrisburg

Graham Froats

FIRE, WIND, HEALTH & ACCIDENT, CO-OP AUTO, and CO-OP LIFE

INSURANCE

Telephone 614 r 6

Williamsburg Ontario

ARTHUR FLYNN

BARRISTER, Etc.

MORRISBURG ONTARIO

"THE SERVICE OF SIGHT"

J. MILES WHITTAKER

Optometrist

MORRISBURG -:- ONTARIO

Specialist in Correcting

DEFECTIVE VISION AND EYESTRAIN

Office Hours

9 to 12 noon; 1.30 to 5.00 p.m.

Saturdays, 9 to 12 noon.

Evenings by Appointment

Telephones:

Office 18W Residence 1a

HAVE YOUR EYES EXAMINED AND SAVE YOUR VISION

RAYMOND H. ARMSTRONG

Barrister, Solicitor, Notary, Etc.

Office Phone 24 — Residence 27f

MORRISBURG - ONTARIO

FOR PROMPT, & COURTEOUS TAXI SERVICE, CALL

Veteran's Taxi

TELEPHONE 61

ANY CALL IN TOWN, 25c

24-Hour Service

STAN DUVAL PROPRIETOR

EX-SERVICEMAN'S

24-HOUR

TAXI & AMBULANCE SERVICE

PHONE 181

For Prompt and Courteous Service

EVERY PASSENGER INSURED

SPECIAL RATES ON

Funerals, Weddings, and

Out of town Trips

2 CARS—NO WAITING

DRIVERS:

Bruce Casselman

Arthur Casselman

Elmer Jannack

Day or Night

Taxi Service

MORRISBURG. ONTARIO

Phone St. Lawrence Hall, or

Residence 611—15

Williamsburg News

Mrs. Ross Beckstead spent several days visiting at Brantford with her son Dale and Mrs. Beckstead

Mrs. Agnes Casselman has returned to her home here after spending the past month at Montreal, Que. Her sister and brother in law, Mr. and Mrs. John Kidd of Montreal, accompanied her to her home here.

The sincere sympathy of the community goes out to Mr. Charles W. Loucks and family in their sad bereavement in the death of a loving wife and mother.

Mr. and Mrs. Anson Barkley and daughters, Connie and Geraldine, moved to Brockville this week, having purchased a home there, and intend to reside there in the future. Mr. Barkley has been in the barber business here for the past two years and was much thought of by his many friends. All will join in wishing them the best of success and happiness in their new home.

Mr. and Mrs. Mac K. Casselman and children have moved to their new farm home near Aultsville. The best wishes o f a host of friends here will go with them to their new home.

Master Larry Smith of Chesterville spent Monday with his grandparents Mr. nad Mrs. Arthur Baker and Yyle.

Miss Phyllis Robertson of Morrisburg spent the week end here with Miss Jean McMillan.

Miss Catherine Wilson of Shanly is spending some time here at the home of her friend, Mrs. D. Hugh Thompson and Mr. Thompson.

Mrs. Byron Martin of Hallville spent a few days last week here with her sister, Mrs. Edwin McIntosh and Mr. McIntosh.

Mr. and Mrs. Ed. Smith and small son Larry, Misses Helen Young and Georgene Johnson, all of Chesterville spent Saturday evening here with Mr. and Mrs. Arthur Baker and Lyle.

Mr. Herman Whitteker and daughters the Misses Ethel and Cassie Whiteker, all of Cornwall, spent the week end here with the Misses Meda and Sarah A. Whitteker.

Mr. and Mrs. Ronald Barkley were guests at Toyes Hill with Mr. and Mrs. Dwane Johnston.

Guests on Sunday, Mother's Day, in town with their parents, Mr. and Mrs. Edmund H. Thompson, were Mr. and Mrs. George Clement and sons Paul and Mahlon of Lisbon, N. Y.; Lt. Col. E. A. Devitt and Mrs. Devitt of Ottawa.

Misses Iva Whitteker and Ruth McIntosh, both of Ottawa spent the week end in town, the former with her parents, Mr. and Mrs. Edwin Whitteker and family, and the latter with her sister, Mrs. Mac Strader and Mr. Strader.

Mrs. Howard Tupper spent Sunday in Brockville visiting with a niece who is a patient in the General Hospital there.

Mr. and Mrs. Fred Link and family of Toyes Hill were guests at the home of Mr. and Mrs. Joe Barkley and family.

Mr. and Mrs. Roy White and Douglas of Ottawa, Mrs. Edgar McIntosh and Miss Florence McIntosh spent Mother's Day with Mr. and Mrs. Strader McIntosh and Dick.

Mr. and Mrs. Henry Garlough were guests at Madrid, N.Y., on Sunday with their daughter and son in law, Mr. and rMs. Grant Johnson.

Miss Leda Burton of Brockville was a week end guest at her home here with her parents, Mr. and Mrs. Dan Burton.

Mr. and Mrs. Carl McConnell of Ottawa were guests in town on Sunday with their aunt, Mrs. Margaret Robb during the tea hour.

Billie Strader, on holiday, spent several days with friends in Montreal.

EAST WILLIAMSBURG

Mr. Walter Wells has opened his tourist camp for the summer.

Mr. and Mrs. Hart Melvin and Mr. and Mrs. Hart Melvin and Mr. and Mrs. Ken Ault, Winchester spent the week end at their summer homes here.

Mrs. Wilbert Casselman has returned here after spending the winter in Cornwall with Mrs. Martin.

Mr. Warner Casselman, Ottawa spent the week end here

Mr. Howard Willard Winchestre spent the week end here at his tourist camp.

Women's Institute

The regular meeting of the Women's Institute was held in the auditorium of the High School on Thursday evening. The meeting opened with the usual exercises.

The president, iss Marion Coligan, gave an account of the unveiling of the portrait of Mrs. Adelaide Hoodless, foundress of the Women's Institutes of Ontario, which took place at Chateau Laurier Hotel in Ottawa on May 8th.

Representatives of the Institute appointed to the Recreation Commission were Mrs. Cephas Smyth and Mrs. W. J. Foss.

The following were appointed as delegates to attend the District Annual at South Mountain on June 7: Mrs. F. Hummell, Miss M. Coligan, Mrs. Cephas Smyth, Mrs. D. J. Dillabough, Mrs. W. J. Foss, Mrs. F. S. Broder, Mrs. M. A. Robertson, Mrs. R. Burns, with Mrs. W. S. L. Merrill as alternate.

"Colour in the Home" was chosen for the co-operative course, with "Cultural Activities in the Home and Community" as second choice.

Blue Cross leaders Mrs. Pauline McArthur and Mrs. Hugh Shennett are to be in the Agricultural Rooms on the afternoons of June 21, 22 and 23 to receive Blue Cross dues.

The Grade VI (Public School) Choir, which competed in Ottawa's Music Festival, sang their two selections. Miss Ann Colquhoun, who competed in the piano division at the Festival gave rhe Festival piano solo, and responded with an encore. The efforts of these young musicians was much appreciated and enjoyed by the Institute.

The program closed with a film on Princess Elizabeth and the Royal African tour given by Mr. H. E. Swerdgere of the High School staff.

Plans for the June meeting were left in the hands of the Executive, and will be announced later.

ARNOLD ROBERT McMARTIN

There passed away on Sunday, April 30 at Cobourg Hospital, Arnold Robert McMartin. He was born at Winchester 45 years ago, a son of Wm. Thistlewaite McMartin and Jessie McDonald. He was a graduate of Ottawa Normal School and has been teaching for the past 26 years in S. S. Archer, Beckstead, Dunbar, and for the past five years as assistant principal of Cobourg Public School.

In 1929 he married Miss Minnie Coulthart of Morewood, who survives with one son, Malcolm, and two brothers, Winston of East Williamsburg and Donald of Cornwall.

He was an elder in the United Church and president of the Men's Club, Cobourg.

His funeral was held May 2nd with burial in Cobourg cemetery. Many beautiful flowers were received as a tribute to the high esteem in which he was held by pupils, friends and relatives.

Adam Froat's Store

WILLIAMSBURG, ONTARIO

We have installed a Modern Meat Counter in our Self-Service Store and can now supply our customers with a large variety of Maple Leaf Brand Cold Meats and Choice Quality Beef and Pork.

Also from this week on we will feature several week-end specials, prices to be effective Saturday and Monday.

For this week we offer:

MATCHES ..... 3 for 23¢

OXYDOL, Large ..... 2 for 65¢

DUZ, Large ..... 2 for 65¢

Asstd. Brands, FLOOR WAX, lb. tin ..... 29¢

We believe you will like our Displays of Merchandise and our Prices.

Two Names that MEAN Something

C. C. STUBBS & CO. — DEPENDABILITY

L. D. WELLS, Prop. — WORKMANSHIP

Authorized Dealer for "Rock of Ages" and the Best Imported Granites"

Cemetery Lettering promptly attended to at reasonable rates.

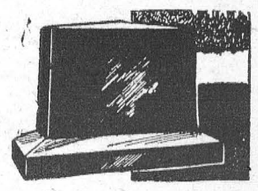

MORRISBURG. ONT.

P. O. Box 390 Phone 304

Your FURS Are SAFE in SCIENTIFIC COLD STORAGE



Insured against FIRE, THEFT, LOSS and DAMAGE from MOTHS

OUR CHARGES:
2% of your own fair valuation. Minimum for Fur Coats, $2.00. Minimum for Cloth Coats and Suits, $1.00

PICK-UP SERVICE—
Our driver will be calling in your town every Friday during May. Drop us a card with your Street and Number.

Free Glazing Before you Receive your Coat

SAUNDERS Fur Storage COMPANY

BROCKVILLE, ONT. 75 John St.

FUR STORAGE VAULT FORMERLY OPERATED BY EDWARD REILLY & CO.

GOOD QUALITY - BEST PRICES

All types of Dressed Lumber and Timber in Spruce and pine. Ten Test, Donnacona, Insul-Board, Gyproc and Green Tinted Beaver Board. — Fibre-Glass and Rock Wool Insulation. — Pine, Hardwood and Tile Flooring.

LARGE STOCK OF HARDWARE

including locks, hinges, screens, glass, putty, etc.

FULL LINE OF MURPHY'S PAINTS & BRUSHES

NARVO ENAMELS & VARNISHES

KEM-TONE and KEM-GLO

Phone your order today. We Deliver Promptly

BLACK LUMBER COMPANY

MORRISBURG, ONTARIO PHONE 222

LUMBER, TIMBER, MOULDINGS, Etc.

Weak, Tired, Nervous, Pepless Men, Women

Get New Vim, Vigor, Vitality

Say goodbye to these weak, always tired feelings, depression and nervousness due to weak, thin blood. Get up feeling fresh, be peppy all day, have plenty of vitality left over by evening. Take Ostrex. Contains iron, vitamin B1, calcium, phosphorus for blood building, body strengthening, stimulation. Invigorates system; improves appetite, digestive powers. Costs little. New "get acquainted" size only 60c. Try Ostrex Tonic Tablets for new, normal pep, vim, vigor, this very day. At all druggists.

NOTICE TO CREDITORS AND OTHERS

TAKE NOTICE that all persons having claims against the estate of E. Stuart Thom, late of the Village of Morrisburg, Insurance Agent, who died on April 5th, 1950, are hereby notified to send particulars of their claims to the undersigned on or before the 5th day of June, 1950, after which date the undersigned will distribute the estate of the deceased with reference only to the claims of which he will then have had notice.

DATED AT MORRISBURG this 8th day of May, 1950.

GORDON W. THOM,
Cornwall, Ontario,
Administrator,
By his Solicitor,
R. H. ARMSTRONG,
Morrisburg, Ontario.

19-21c.

NOTICE TO CREDITORS AND OTHERS

TAKE NOTICE that all persons having claims against the estate of Annabel Baker, late of the Township of Williamsburg, Widow, who died on March 21st, 1950, are hereby notified to send particulars of their claims to the undersigned on or before the 5th day of June, 1950, after which date the undersigned will distribute the estate of the deceased with reference only to the claims of which he shall then have had notice.

DATED AT MORRISBURG this 8th day of May, 1950.

HAROLD C. BAKER,
Chesterville, R. R.
Executor,
By his Solicitor,
R. H. ARMSTRONG,
Morrisburg, Ontario.

19-21c.

ROOFING

- GALVANIZED
- ALUMINUM
- ROLL BRICK SIDING

Suitable Nails

Barn and Stable Equipment

FAIREST PRICES

FREE ESTIMATES

WALTER EVANS

Aultsville Phone 5 R4-1

GOOD CITIZENSHIP IS A LOT OF LITTLE THINGS

GOOD CITIZENSHIP

is a lot of little things

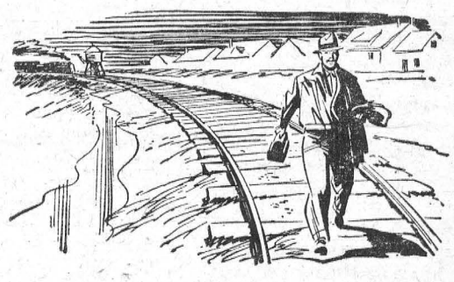

WALKING ON RAILROAD TRACKS IS DANGEROUS

Railroad tracks were never intended for pedestrians. Yet, many of us are guilty of using them as highways. Newspaper accounts each year bear witness to the large number of accidents caused by such carelessness. The few moments you save are not worth the risk you take. Such "short-cuts" may end in death or at the least, serious injury. For your own protection, stop! look! listen! Keep off the tracks! Don't let your youngsters play near them! Practice the safety-first rule. It's "Good Citizenship".

BRADING'S

Capital Brewery Limited,

Ottawa.

This series of advertisements is planned to help make your community the best place to live in.

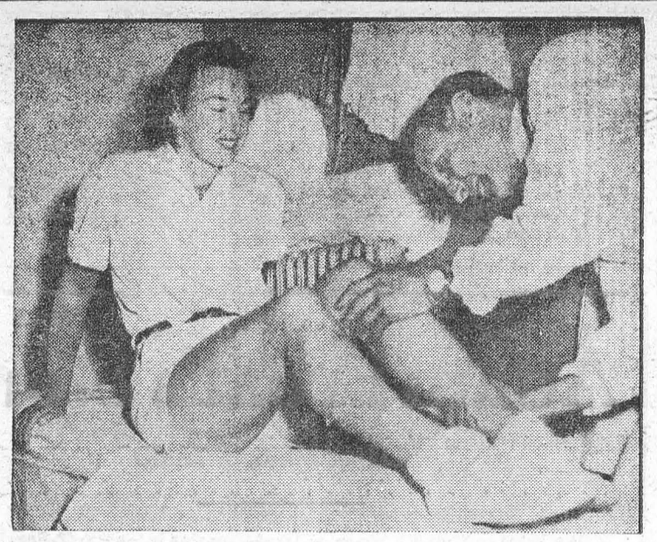

"Gussie" Gets a Rubdown—In her dressing room at the "Forum Italico" in Rome, Gertrude "Gorgeous Gussie" Moran, of lace-panty fame, gets a massage before meeting French tennis ace Anne-Marie Seghers in the Italian Tennis Championships. Gussie won the match.

SPORTS &
by A SIXBIT CRITIC

Looking at the results of the first week of the Toronto Maple Leafs' home "stand" one cannot help being reminded, somehow, of the deathless dispatch a Washington newspaper correspondent sent home after having a couple of peeks at the Senators going through their paces in training camp.

* * *

"The Senators haven't got any pitching, or hitting, or defensive strength," the wire ran. 'Outside that, they're loaded."

* * *

But maybe, by this time, the Leafs have taken a turn for the better; in fact, that's about the only direction they have left. But it's too bad. The advance build-up the Leafs received—especially over the matter of Sunday ball at last—was only slightly less than terrific. On opening day, and the first Sunday, the crowds moved down to the air (polar) conditioned spaces of the Stadium in huge and highly profitable numbers in a mood of eager expectation, completely forgetting that neither wishful thinking or attendance records ever won many ball games.

* * *

And right now a few thousand of them are wondering if the expert observers, who accompanied those Leafs on their Southern travels, mightn't have been the victims of fraud or deception. In other words, when they asked for sun-glasses, some slicker must have slipped them the rose-colored variety.

* * *

As for the babyish tactics which spoiled opening Sunday for so many, so much has already been written that we have but little to add. Except this. Frank Shaugnessy has been around for quite a while; and while he has developed a slight tendency to take off his hat and bow whenever the sacred word "baseball" is mentioned, that is probably due to his official position. Anyway, Shag knew enough to hit those guilty of the stalling in the only place where your modern ball player can be hurt. We were just about to write "in the bankroll" when we recalled that today's ball artists carry theirs in pocketbooks —padlock-equipment. So make that "in the wallet" and you'll get our general meaning, we hope.

* * *

Baseball magnates vehemently deny that there has been any change, that they are aware of, in the makeup of the baseball itself. So far as they know, the poor innocents, the apple that Ted Williams, Ralph Kiner and the rest of today's sluggers swing at is identical with the one that used to serve as a mark for Cobb, Wagner, Lajoie, and the rest.

* * *

Those same magnates also laugh to scorn any suggestions that seating arrangements are changed, fences moved and so on, in an effort to make it easier for the boys to smack one out of the park. "Ridiculous," they say, "We just do those things for the comfort and convenience of our dear friends, the cash customers."

* * *

Well, far be it from us to odubt the word of such an important person as a baseball mogul. Still, here are some statistics which would appear to prove that either the breed of baseball slugger is improving very fast or else that things have been happening behind their backs.

* * *

On the first Saturday in May there were exactly nine major league games played. And in those nine games there were exactly thirty-one home runs belted. The only occasion on which more homers than that were scored in a single day's play was back in June, 1937, when the count was one greated, thirty-two in all. BUT, on that June afternoon, there were fifteen games played, which makes quite a difference.

* * *

Just to keep the record clear, the 31 four-baggers of May 6th, were divided up thusly. The American League accounted for 16 of the bumper crop with the Boston Red Sox collecting the most, an even half-dozen. Boston Braves led the National with a quintet, and the Chicago Cubs—of all people—tied a major league mark by busting three of them in a single inning.

* * *

Yes, gentle reader, it looks very much, from where we sit, as though the breed of modern ball-player must be undergoing vast improvement. In fact, if the breed of Thoroughbred had been improved with equal celerity, this year's Kentucky Derby would probably have been run in around 1.55 instead of 2.01 and 3/5. Maybe Bill Corum, the new impresario at Churchill Downs should borrow a leaf from baseball's book, and have somebody shorten the track by a hundred yards or so. While his back was turned, of course, and without anybody telling him about it.

* * *

Still, on second thought, maybe Corum had best let things stay as they are. A home run in baseball used to provide an authentic thrill. Now, they've cheapened them to such an extent that the last quotation we heard was a dime a dozen —with no bidders.

His System

An FBI investigator discovered evidence of some amazing marksmanship in a West Virginia town. On trees, fences, and walls were countless bull's-eyes, with the bullet-hole in the absolute centre. The FBI man demanded an introduction to the Dead-eye Dick responsible for this spectacular shooting and was led to the village half-wit. "Greateset shooting I ever saw," marvelled the FBI man. "How in the world do you do it?" "Nothing to it," deprecated the half-wit. "I shoot first and draw the circles afterward."

THE FARM FRONT
by John Russell

Driving through the country, almost anywhere in southern Ontario, there are few sadder sights than some of the ancient barns. You know the kind I mean—roof sagging, no doors, great gaps in the sidings. In fact I often think it would be a fine thing if lightning struck, and the poor deserted things burned to the ground.

* * *

There are lots who feel the same way; but we may be mistaken, at that. Writing in a United States farm magazine Harry R. McConnell hands out the advice—"take a good look at your old barn; maybe it too, has years of service left in it. Then he goes on to tell about a specific instance.

* * *

Don't be too hasty with the wrecking bar on that old horse barn—his article starts—it may have years of service left in it, although the horses are gone.

* * *

Of course, it may look pretty tough. But if it's the right size, if it's located on the right spot, and if the framework is good—stop and do some figuring.

* * *

That's what K. B. Huff, agricultural engineer did, when he needed a poultry house.

* * *

He had an old barn. It never had been painted, the sills were rotten, the roof sagged, and the walls were out of line.

* * *

But Huff found that it had good oak framing, and his figures showed that it would cost less to remodel than to build a new poultry house.

* * *

First he raised one side of the foundation with house jacks, and nailed new timbers in place 16 inches above the old sills. Then he sawed off the old siding just below the new sills.

* * *

Next he dug a trench, 3 feet wide and 2 feet deep, under the sills. In the bottom of the trench, directly under the walls, he dug a footing trench, 14 inches wide and 6 inches deep.

* * *

He filled this 14-inch footing with concrete, and then laid five rows of concrete blocks to bring this new foundation within an inch of the new sill.

* * *

He cemented 3/8 by 12-inch bolts every six feet in the foundation, then lowered the sills and bolted them down.

* * *

Then Huff raised the other side of the barn and built a similar foundation. The old barn already looked better.

* * *

The walls still were out of line, though, so he used jacks with heavy timber extensions to force them into line before nailing and bracing the barn. He pulled the gable ends into line with a set of woven wire stretchers.

* * *

He put in a good stairway to the loft, which is the poultry house part of the building. On the ground floor, he built a garage, stalls for some cows and a horse, and storage rooms for feed, hay, and smaller farm tools.

* * *

If you have an old barn, Huff says, take a look at its possibilities. Huff's total cost was $1800— but he wound up with exactly the all-round service building he needed on his small farm. Your old barn may have some life left in it, too!

What To Do Before The Moving Starts

Moving — whether done from choice or of necessity—is a pretty miserable business. However, it sometimes has to be done, like it or not; and the following hints as to what should be done BEFORE THE MOVING MEN COME may save you a lot of bother, work and, possibly property damage or loss.

* * *

Important papers should be placed in the bank or elsewhere for safekeeping. Papers are one of the most frequently lost of household items, and are apt to be needed in a hurry.

* * *

Make a complete inventory of household goods and note the value of each grouping or important individual pieces.

* * *

Ask your electrical dealer what to do to protect your refrigerator, freezer, range, sewing machine, radio phonograph, and so forth. It is advisable to have these delicate and expensive pieces of equipment prepared for moving by a serviceman, but if you are accustomed to caring for them yourself, he will probably tell you what to do.

* * *

Give the telephone and electric companies ample notice of the move.

* * *

If you have a freezer, arrange with the locker plant to store the food during the move and utilize the time it is disconnected to defrost. In normal weather food can be moved long distances in the freezer without damage, if the box is kept shut. You can speed settling operations if you have frozen meals and sandwiches available.

* * *

Start collecting pasteboard cartons and newspapers a month in advance. You may be able to borrow mattress containers from a local store. Have plenty of heavy string and rope on hand.

* * *

Prepare an emergency box containgin screw driver, hammer, scissors, thumbtacks, shelf paper, needle, thread, tape measure, Band-Aids, washcloth and towel, tea towel, cold drinks and cookies.

Power From Sound

It's said that 68-year-old George Constantinesco, the man who invented the device for firing through the first world war, believes it may one day be possible to run the world by propellers of aeroplanes during the sound.

At present he is busy in his workshop by Lake Coniston developing sonic motors. He claims that by transmitting power by sound-waves he can run factories, heat water and drive ships.

"But," says Constantinesco, "perhaps I am a little ahead of my time. I'm sure this development will come sooner or later."

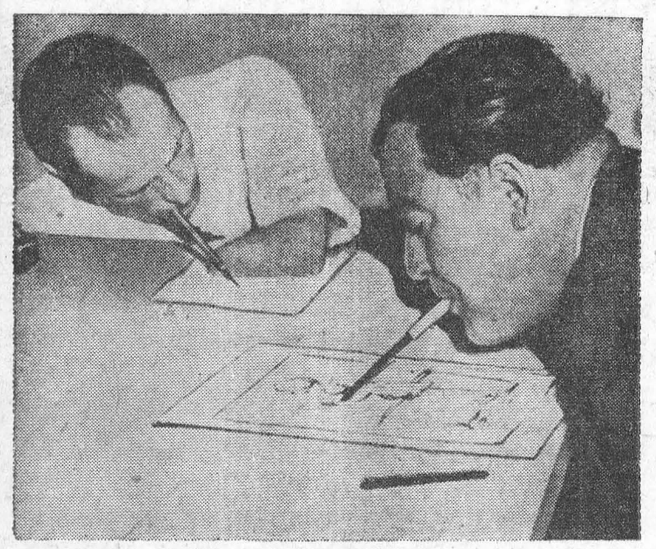

Artists Without Arms—Despite the handicap of no arms, these two painters in Deisenhofen, Germany run a flourishing art publishing business and have become well-known painters. Bruno Schmitz-Hochburg, left, lost his arm in an accident 30 years ago. Arnulf Erich Stegmann, right, was paralyzed when he was two years old and never regained use of his arms. They employ several handicapped persons in their business.

CLASSIFIED ADVERTISING

AGENTS WANTED

TO SELL Sam's Garden Tractors, very profitable line. Send for literature. Garden Power Tools Limited, West Hill, Ontario.

SELL popular $3. fire extinguisher wholesale or direct. Liberal profits exclusive territory. **FIRE-KILLER,** 5042 Roslyn Ave., Montreal.

BE OUR AGENT, sell Drygoods from our illustrated catalogue, 25% commission. Reliable Sales, 204 Spadina Avenue, Toronto.

BABY CHICKS

LEGHORNS X B.R. and Leghorns, $10.95. Pullets $22.95; cockerels $1.90 Barred Rocks N.H. X B.R., L.S. X N.H. $10.95; pullets $19.95; cockerels $5.90 New Hampshires; R.I. Reds $10.95; pullets $21.95; cockerels $3.90. Two week old pullets $5 per 100 more than these prices. Also older pullets. Deposit with order. Galt Hatcheries, Dept. A. Galt, Ont.

YOU'LL be sorry if you haven't your pens filled with laying pullets this fall. Eggs are bound to be scarce and a good price. The time to make money in anything is when there are not too many in it. This fall and winter there will not be too many with good laying pullets. You can really cash in if you buy now. Prompt delivery on day old or started. Also older pullets, Turkey poults. Catalogue. Top Notch Chick Sales, Guleph, Ontario.

BEEF prices soaring! That means more and bigger profits for you in poultry and eggs. Remember egg prices go up more in years following low winter prices. In each of the last twenty years when winter egg prices were low, egg prices went up the next fall more than usual. Prompt delivery on day-old, started non-sexed, pullets, cockerels. Older pullets, Turkey poults, non-sexed, sexed hens sexed toms. Catalogue and Turkey Guide. Tweddle Chick Hatcheries Limited, Fergus, Ontario.

DYEING AND CLEANING

HAVE YOU anything needs dyeing or cleaning? Write to us for information. We are glad to answer your questions. Department H, Parker's Dye Works Limited, 791 Yonge Street, Toronto, Ontario

EMPLOYMENT WANTED

EXERIENCED, reliable Holland immigrants available; arriving soon. Write to L. Vandenburg, Box 92, Brockville, Ont.; phone 2554 (after 6 o'clock).

FOR SALE

GUNS—Large assortment new and used. Bought, sold, exchanged. Guaranteed repairs. Scopes, sights installed. Fishing Tackle, Hunting Equipment. Sporting Goods. Special Team Prices. Open until nine except Wednesday. Strand Cycle, Hamilton.

FOR SALE

MOTORCYCLES Harley Davidson. New and used, bought, sold, exchanged. Large stock of guaranteed used motorcycles. Repairs by factory-trained mechanics. Bicycles, and complete line of wheel goods. Open evenings until nine except Wednesday Strand Cycle & Sports, King at Sanford, Hamilton.

NEW JOHNSON Outboard Motors. Canadian Canoe Co., Peterboro Boats, Canoes, Trailers, bought, sold, exchanged. Large stock used motors. Repairs by factory-trained mechanics. Open until nine except Wednesday. Strand Cycle, Hamilton.

ALUMINUM ROOFING—immediate shipment —.019" thick in 6, 7, 8, 9, and 10-foot lengths. Price to apply .019" at $9.40 per square .016" at $8.25 per square delivered Ontario points. For estimates, samples, literature, etc., write: **A. C. LESLIE & CO. LIMITED,** 130 Commissioners St., Toronto 2, Ontario.

FOR SALE: Used Tractors, some almost new; all makes and models; also various other farm machines. Contact us for reasonable prices: Ux-Spring Farms Limited, Uxbridge, Ontario.

CHAIN SAWS AND PARTS—Write for our low prices on HORNET Saws and parts. We have a complete stock of Model DJ, H.J. and D parts, new and used. Investigate the new low priced rugged Smith planerchain all lengths. D. J. Smith Sales Co. Limited, 647 Woolwich Street, **GUELPH,** Ontario.

TURKEY POULTS—We have available from one day to five weeks old, Started, Broad Breasted Bronze Turkey Poults from Government approved stock and under hatchery approval. At reduced prices for a quick sale. H. Yauk's Exclusive Turkey Farm and Hatchery Sub. 11, Windsor, Ont. or phone 5-5964 after 5 p.m.

DAIRY for sale. New De Laval equipment. Apartments above. No opposition. Mielhousen Bros. Lions Head, Ont.

TARPAULINS ANY SIZE

IN heavy waterproofed duck, complete with tie ropes, your name stencilled on each side and delivered to your nearest station, 8x10, $8.75; 10x12, $13.25; 12x15, $19.75. Special sizes made to your order at 12c per square foot. Please enclose money order or cheque with your order. All inquiries answered promptly. Canvas Specialty Company, 1110 Yonge Street, Toronto.

UNWANTED HAIR

PERMANENTLY eradicated with Saca Pelo. The most remarkable discovery of the age. Saca Pelo is guaranteed to kill the roots of any hair, and contains no drugs or chemicals. Lor-Beer Lab., 679 Granville, Vancouver, B.C.

FARMS FOR SALE

150 ACRES CHOICE DAIRY FARM
IN EXCELLENT STATE of cultivation, just off main road in splendid established Farming section near thrifty town. Two-family brick house, large bank barn, garage and implement shed. Lots of water under pressure in house, barn. School bus. Transport hauls milk daily to Toronto. Reasonable down payment and low interest on mortgage for balance. Immediate possession. $10,500. For further particulars write or phone J. E. Cober, Realtor, 2578 Yonge St., Toronto. MOhawk 3576.

58 ACRES, clay; close to school and church; 3 miles from highway; good house, hydro; situated between Barrie and Collingwood. Tom Patton, New Lowell, Ont.

HELP WANTED

MOTHER'S HELP. No cooking. Duplex, live in. $12.50 a week. 82 Burnaby, Toronto. MA 6164.

MEDICAL

POST'S ECZEMA SALVE
Banish the torment of dry eczema rashes and weeping skin troubles. Post's Eczema Salve will not disappoint you.
Itching, scaling, burning eczema, acne, ringworm, pimples and athlete's foot, will respond readily to the stainless, odorless ointment, regardless of how stubborn or hopeless they seem.
PRICE $1.00 PER JAR
Sent Post Free on Receipt of Price
POST'S REMEDIES
889 Queen St. E., Corner of Logan
Toronto

CRESS INGROWN TOE-NAIL SALVE.
Your Druggist sells none better.

DIXON'S REMEDY
DIXON'S REMEDY—For Neuritis and Rheumatic Pains. Thousands satisfied.
MUNRO'S DRUG STORE
335 Elgin Ottawa
$1.25 Express Prepaid

MEDICAL

USE FINN'S S.E.S. Tablets. Stops calf scours and pig scours. Cost fifty cents calf. Ten cents pig. Easily given. Guaranteed or money refunded. One dollar trial sample. R. A. Finn Co. Ltd., London, Ont.

OPPORTUNITIES FOR MEN AND WOMEN

BE A HAIRDRESSER
JOIN CANADA'S LEADING SCHOOL
Great Opportunity Learn Hairdressing
Pleasant dignified profession, good wages thousands successful Marvel graduates
America's greatest system. Illustrated catalogue free. Write or Call
MARVEL HAIRDRESSING SCHOOLS
350 Bloor St. W., Toronto
Branches, 44 King St. Hamilton & 72 Rideau Street, Ottawa.

NURSERY STOCK

RASPBERRIES, strawberries, currants, gooseberries, grapes, blackberries, fruit trees, dwarf fruit trees, roses, hedge plants, evergreens, asparagus and perennials, first grade Ontario grown stock. Runnymede Nursery, 575 Willard, Toronto.

HEDGE CARRAGANA, 24 inches per 100, $3.00. 30 assorted perennials $1.25. Cramer Nurseries, White Fox, Sask.

GLADIOLUS BULBS
100 BULBS POSTPAID $1.98
Fine assortment of young healthy bulbs, ½" to 1" in diameter. Each package contains 16 bulbs of 10 different varieties. Free cultural directions with each order. All bulbs dusted for control of thrip. Send name and address with Money Order to:
WRIGHTLAND FARM,
HARROW, Ont.

HEALTHY Strawberry plants: Kellogg Premier, Royal Sovereign, $6, 500; $10, 1,000. Valentine $14, 1,000. C. E. Smith, Scotland, Ontario.

PATENTS

FETHERSTONHAUGH & Company Patent Solicitors Established 1890. 350 Bay Street, Toronto Booklet of information on request.

A. M. LAIDLAW, B.Sc., Patent Attorney, Patents of Invention, 56 Sparks St., Ottawa.

PERSONAL

LONELY people of opposite sexes will be personally introduced to each other by newly-formed club with names of thousands of men and women seeking companionship and marriage. Phone, write or call personally at **FRIENDSHIP UNLIMITED,** 72 Queen Street West, Toronto. Phone PLaza 4377.

STAMPS

STAMPS Free to Sincere Approval Applicants. Best prices paid for collections. Snowdon Stamps, 6371 Clanranald, Montreal.

WANTED

WANTED — GOOD USED MEDIUM SIZED threshing machine. State make, size, equipment and price. John MacDonald, R.R. 2, Elora, Ontario.

WAKE UP YOUR LIVER BILE—

Without Calomel—And You'll Jump Out of Bed in the Morning Rarin' to Go

The liver should pour out about 2 pints of bile juice into your digestive tract every day. If this bile is not flowing freely, your food may not digest. It may just decay in the digestive tract. Then gas bloats up your stomach. You get constipated. You feel sour, sunk and the world looks punk.

It takes those mild, gentle Carter's Little Liver Pills to get these 2 pints of bile flowing freely to make you feel "up and up." Get a package today. Effective in making bile flow freely. Ask for Carter's Little Liver Pills, 35¢ at any drugstore.

COOK (General)
$90 Per Month for pleasant woman under 45. Good cooking essential; downstairs work. Charwoman, nursemaid employed. References required. Central location. Mrs. Beattie, 93 Ardwold Gate, Toronto, telephone MIdway 2741.



DISTRIBUTOR:
RUTHERFORD HARDWARE CO.
HAMILTON
Dealer Enquiries Invited

Here it is!
The Best Paint Value
In Canada Since 1939

Home Paint Co.

Offers you the kind of value you got BEFORE the war—remember?—Glistening paint that flowed on smoothly—covered solidly—and stayed bright and colourful for years! Quality paint or Quality enamel at the same low price.

$3.75 PER GALLON



Name your own colour. There are 35 to choose from. Or send for colour chart.

FREE—Paint Brush
Specially made for Home Paint Co., these thick, smooth, long-bristle paint brushes are used by master decorators throughout Canada. Value at $1.50
With each 5 gallon order
Send today for a 5 gallon trial order. Cash with order will save C.O.D. charges.

HOME PAINT CO.
313 RUSHTON ROAD
TORONTO — ONTARIO

Everywhere!
BRIER
Sweet as its name!

BOUFORD By MELLORS





"COME ON IN, SON, AND

meet the manager!"



When you take over the farm, one of these days, you'll want to talk to him. You can discuss your affairs in a friendly way, as I have done. And you'll find he knows a lot.

He knows we farmers need bank credit—sometimes to put in a crop, sometimes to take off a harvest. If we need market information, he can get it for us.

Remember when we electrified the farm? Our bank manager made me the loan. He's backed us up that way for years, helping us to improve our stock, increase production.

And that's what our bank manager is there for—to help you and me to manage. He's a good man to know.

SPONSORED BY YOUR BANK

S. P. LAUSHWAY, MOURNED AT SO. MOUNTAIN

SOUTH MOUNTAIN— The funeral of Simon Peter Laushway, who died here recently was held from the Lorne Armstrong funeral parlors to the Anglican Church, where service was conducted by Rev. Leon B. G. Adams.

Born in this community, he was a son of the late Thomas and Catherine Laushway and a grandson of Peter and Merilla Laushway, pioneer members of the district of Mountain Township.

He was one of the first volunteers in the First World War and was wounded in France in 1916. He was married to Cora McIntosh of Williamsburg, who died in 1927. He was married secondly to Violet Ann Hall, who survives.

Mr. Adams was assisted in the funeral service by Rev. John Robson of Montreal. Burial was made in the Union cemetery.

Surviving are seven sons, Keith of South Mountain; Bert and Max, of Halifax; Ralph of London, England; Carl of Winchester; Harold of Spencerville; Michael of Prescott; six daughters, Kathleen of South Mountain; Ruth of Cardinal; Betty of Brockville; Rita of Ottawa; Hilda and Lucy of Prescott; a sister, Amy, of Edmonton, Alta.; two nephews and several grandchildren.

SPORTSMANSHIP IN "CANADA UNLIMITED"



Five game final!

A NEW RECORD, A NEW TROPHY FOR THE LEAFS OF '26!



Opening Day for International League ball in Canada is May 3—when Montreal Royals meet Jersey City and Toronto is matched with Syracuse.

Louisville stadium baked under a glaring Kentucky sun. On the diamond Toronto Maple Leafs were meeting the Louisville Colonels. The stake was the Little World Series championship. The Leafs—International League winners—had edged the Colonels in four home games. This was the deciding day.

An injury to Leafs' star pitcher forced a last-minute substitution. A win seemed doubtful—but sparkling pitching pulled them through. Held to five hits, the Colonels were shut out, 5-0. The Leafs became the only team in baseball history to gain the title in five straight games—a record that stands today.

Team spirit and good sportsmanship have won world-wide respect for Canadians. And team spirit with sportsmanship help you too—in work and play. Together they keep your opportunities in Canada . . . unlimited.

O'Keefe's BREWING COMPANY LIMITED

F3-512

CEDAR GROVE

Recent callers at the home of Mr. and Mrs. Alfred Aumell and family were Mr. and Mrs. Elburn Crites and family. Mr. and Mrs. Jack Dunbar.

Mr. and Mrs. Chesley Swerdfeger attended the funeral of the former's cousin, Mrs. Loucks of Williamsburg on Monday.

Mr. and Mrs. Elburn Crites and family visited Mr. and Mrs. Frank Hoffman of Wales Wednesday evening.

Mr. and Mrs. Frank Fetterly, Mrs. Duane Gow of Aultsville, Mrs. Fannie Swerdfeger of California, called on Mr. and Mrs. Chesley Swerdfeger on Monday.

Callers at the home of Frank Dafoe were Mr. D. A. McIntosh, Cornwall; Mr. W. Brady of Brockville, Mr. and Mrs. David Alguire, Gallingertown, Mrs. Fay Droppo, Goldfield.

AULTSVILLE

Mrs. Cecil Dennison of Archer spent a couple of days last week with her parents, Mr. and Mrs. Chas. Hanwell.

Mrs. Homer of Kingston was a recent caller here at the home of Mrs. Edith Hunter.

Mr. and Mrs. Gordon Alguire and son Ronnie of Montreal were week end guests of the latter's mother, Mrs. Mina McCracken.

Mr. and Mrs. Charles Hanwell spent last Friday in Archer with their daughter, Mrs. Bryce Swerdfeger, Mr. Swerdfeger and family.

The many friends of Mr. W. A. Edwards will be glad to know he has returned home after spending the past year in the General Hospital at Brockville.

Mrs. Gordon Smith and son Perry of Morrisburg spent Sunday with her parents, Mr. and Mrs. James O'Shaughnessy.

Mr. and Mrs. Howard Pruner of Massena, N. Y., spent Sunday with his mother, Mrs. John Pruner and brother, Walter and family.

Miss Ruth Fowler spent the week end in Montreal with friends.

CHURCH ROAD

Mrs. Jas. Linnen and son Howard of Iroquois spent one evening last week with Mr. and Mrs. Claude Crowder.

Mrs. Roy Styles spent the week end with her son George Styles and family of Brockville.

Mr. and Mrs. Grant Beckstead were callers at Mr. W. M. Styles' on Thursday evening of last week.

Roy Schwerdfeger of Cornwall, spent the week end at home.

Mrs. A. Hoyt and children of Cornwall spent Sunday with Mr. and Mrs. Lloyd Walker.

Mr. and Mrs. Gerald Styles were in Cornwall on Sunday where they visited the latter's brother, Mr. Duncan Meyer, who is a patient at the General Hospital.

Mr. and Mrs. H. E. Swerdfeger and children of Morrisburg, were Sunday evening callers at R. J. Schwerdfeger's.

Mrs. Claude Crowder, Sheila Ann and Ronald, visited at her parental home at Iroquois on Tuesday.

Mr. and Mrs. Graham Schwerdfeger spent Wednesday afternoon with the former's parents, Mr. and Mrs. H. Schwerdfeger.

Skinny men, women gain 5, 10, 15 lbs.

Get New Pep, Vim, Vigor

What a thrill! Bony limbs fill out; ugly hollows fill up; neck no longer scrawny; body loses half-starved, sickly "bean-pole" look. Thousands of girls, women, men, who never could gain before, are now proud of shapely, healthy-looking bodies. They thank the special vigor-building, flesh-building tonic, Ostrex. Its tonics, stimulants, invigorators, iron, vitamin B_1, calcium, enrich blood, improve appetite and digestion so food gives you more strength and nourishment; put flesh on bare bones. Don't fear getting *too* fat. Stop when you've gained the 5, 10, 15 or 20 lbs. you need for normal weight. Costs little. New "get acquainted" size *only* 60c. Try famous Ostrex Tonic Tablets for new vigor and added pounds, this very day. At all druggists.

CNR'S DUPLEX ROOMETTE BRINGS YOU CANADIAN NATIONAL





Read, work, play cards, relax.



Pull-out wash basin and toilet facilities of your own.



Warm or cool . . . a touch adjusts the temperature to your liking.



Sleep-inviting bed pulls out in a jiffy. Go to bed any time you feel like it!

New DAY-AND-NIGHT *Comfort* AT LOW COST

Something new in round-the-clock travel enjoyment is yours in Canadian National's smart duplex roomettes. Here's all the privacy and convenience of a bedroom — *at only 10 per cent more than lower berth fare!*

By day, lounge in comfort on the soft, restful foam rubber seat . . . read, or just relax as you view the scenery unfolding outside your picture window. In your duplex roomette, you have your own toilet and wash basin . . . your own temperature control.

When you're ready for sleep, pull out the deep-cushioned foam rubber bed... sleep soundly in air-conditioned comfort. In the morning enjoy a leisurely wash and shave in your own roomette.

Next time you travel, ask Canadian National about duplex roomettes, now in service on these routes: Montreal-Halifax, Montreal-Toronto,* Toronto-Chicago, Winnipeg-Vancouver, Montreal-Chicoutimi *about May 20th.*

*Pool service

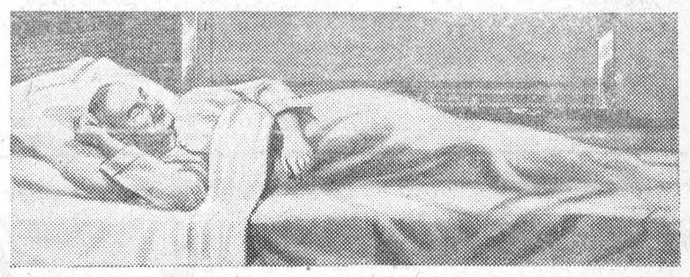

CANADIAN NATIONAL

THOUSANDS NOW STARTING ON

1950 'blue coal' BUDGET PLAN!



Gives 3 BIG Advantages

1. **Convenient s-p-r-e-a-d out payments. Easy terms to suit you**
2. **No worries! coal is delivered in plenty of time...you're all paid up before next winter**
3. **Handy coupon payments make household budgets run smoother all year 'round**

• Start the 'blue coal' Budget Plan! Easier on your pocketbook! More convenient! Saves money, too, because you get the benefits of special Budget Prices. You'll never want to go back to any other way of buying!

FREE FURNACE INSPECTION

Our free check-up can save you as much as 30% on next winter's fuel bills. Get yours now. No obligation.

THE SOONER YOU START THE MORE YOU SAVE—Phone today

PHONE 66 **J. D. DAIN & CO.** MORRISBURG

Local and General

Why not try Thompson's Radio Service for second hand Radios. We have many bargains. Phone 45W. 42tfc.

Mr. and Mrs. Hugh Wilson of Montreal, who were recently married, visited the former's aunts the Misses Mary and Winnifred Allison this week.

Mr. and Mrs. D. H. Weir are spending osme time in Barrie, Ont.

Congratulations are extended to our esteemed contemporary, the Winchester Press, on completion of its 62nd year of continuous publication. It was established in 1888 by the late Byron Lane. President editor is W .F. Workman.

Friends in Morrisburg learned with regret of the death of veteran newspaperman Carson Haggert of Cornwall. Carson had been mechanical superintendent on the night shift at the Daily Standard-Freeholder for the past 18 years. He and his wife were frequent visitors to Morrisburg during the summer months and were well known here.

Mrs. J. McAuley is visiting relatives in Montreal and Valois, Que.

Mrs. Norman McGillis sails today from Quebec on the Empress of Scotland for Greenock, Scotland. She will visit friends in England and Scotland for the next two months.

On Monday of this week ,Overseer W. B. McConnell of the Department of Lands and Forests placed in district waters some 1,500,000 pickerel fry, which should be good news for district fishermen. The local Conservation Asociation has also applied to the Department for musky and bass fry, to be placed later in the season, as well as for pheasants to re-stock the district.

Dr. A. T. Shannette and Dick, and W. P. Henophy returned on Monday from a 6-day fishing trip at Temiskaming. They had ice and snow at Temiskaming and arrived in time to witness the break-up of the ice in the lake. During four days of fishing they caught their legal limit of speck led trout each day, some weighing up to four and a quarter pounds.

Neale R. Casselman left Sunday night for Toronto where he has accepted a position with the H. E. P.C.

The death occurred suddenly at his home in Iroquois early Wednesday morning of Rev. F. G. Strange, for many years rector of the Anglican Church at Aultsville. Funeral is to be held this afternoon (Friday) at St. John's Anglican Church, Iroquois at 2 p.m. with burial in Aultsville. Rev. Mr. Strange had many friends here who will learn with sincere regret of his sudden death.

LADIES, FOR BEAUTY HINTS, SEE SUNDAY'S DETROIT TIMES—Do you know how to prevent lacquered fingernails from splitting and peeling? Know how to make a long chin better proportioned, or how to clear up an oily forehead? You'll find the answers in Sally Young's "Beauty Hints" in The American Weekly with this Sunday's (May 21) issue of The Detroit Sunday Times.

Members of Zeta Lodge No. 311, IOOF., are asked to assemble at the Lodge Rooms on May 21st at 1.45 p. m., from where they will leave to attend church service of Harmony District No. 51 at Iroquois.

Mr. Fred E, Farlinger of Toronto spent the week end with his parents Mr. and Mrs. F. E. Farlinger.

The Eastern District Convention of the Luther League will be held at St. Paul's, Morrisburg, this Saturday and Sunday. Saturday at 7.30 there will be presented a competition of three one-act plays, to which the public is cordially invited.

Mr. and Mrs. Carl Philips and son Gordon of Brockville, Miss Joycevelyn Phillips and Mr. Leslie Cozens of Smiths Falls spent Mother's Day with their parents, Mr. and Mrs. Earl Phillips.

Mrs. Chas. Holmes has returned to her home on St. Lawrence street, and is slowly recovering her health. Mrs. Holmes wishes to thank her many friends for their kindness to her during her recent illness.

Miss Mary C. Casselman, who has spent the winter in Boston taking a post graduate course in obstetrics, at the Boston Lyin-In Hospital, left Sunday for Cleveland, Ohio, where she has accepted a position in the Obstetrical Division of the Western Reserve University Hospitals.

FARWELL PARTY FOR SADDLEMIRE FAMILY HELD AT GLEN BECKER

A very pleasant evening was spent at the home of Mr. and Mrs. Merton Saddlemire on a Tuesday night last when about 60 of their friends and neighbours gathered there to bid them au revoir before leoving for their new home at Williamsburg.

The first part of the evening was spent in gomes and dancing, music being furnished by the Whitteker brothers. At about 11.30, Mr. and Mrs. Saddlemire and Beatrice were called forward by Mrs. Howord Saddlemire, while Mr. Mahlon Strader read a very fitting address, expressing regret at their leaving this vicinity after spending the best part of their lives here, and Mr. and Mrs. Grant Bowman presented them with a coffee table, to which they replied in a very pleasing manner.

Following the presentation and address a bountiful lunch was served, and dancing was again resumed.

MAPLE LEAF DAIRY CHANGES HANDS THIS WEEK

A business deal of some interest was completed on Monday of this week, when the Maple Leaf Dairy operated by K. C. Duval and C. T. Brown, was sold to Mr. Mel Adams of Guelph. This dairy was established about three years ago by Messrs Duval and Brown.

Mr. Adams, who is a married man with a family of five children, plans to give an improved service to patrons of the Maple Leaf Dairy. The present, horse and cart delivery will be discontinued next week, and all deliveries will be made by truck, so that customers will get their milk two hours earlier. He will carry the same line of high quality products.

We wis to apologize to our clientele for the many inconveniences caused them during the extensive renovations to the

WALRICH HOTEL

(FORMERLY ST. LAWRENCE HALL)

MORRISBURG, Ontario,

The management is pleased to take this opportunity to invite an inspection of our completely remodelled hotel. Thirty-five comfortable rooms; modern dining room facilities; all legal beverages.

J. WALTER VINET
MANAGER

AT LONG LAST

- Your Doctor Bills Paid.
- Hospital Expenses
- Surgical Operations.
- Sickness and Accident Benefits when laid up at home.

FOR FULL DETAILS WRITE:—

LIA HOSPITAL PLAN
248 Bank Street,
OTTAWA, Ontario

WILLIAMSBURG NATIVE DIES AT OTTAWA

William Roy Pharaoh, well known retired Ottawa teacher, died Saturday in hospital at Ottawa after a lengthy illness. He was in his 67th year.

Mr. Pharaoh had been principal of Elgin Street public school for more than 30 years before his retirement in 1949.

Born at Williamsburg, he was the son of the late George Pharaoh and his wife (the former Elizabeth Bush. He received his education at Morrisburg and Queen's University. In 1914 he was married at Hanesville to the former Mabel Stirling, who survives.

Going to Ottawa 37 years ago, Mr. Pharaoh was principal at Wellington Street School for four years, then went to Elgin Street School as principal. He had been teaching for more than 40 years.

He was a member of the Rideau Curling Club and of the Chaudiere Golf Club.

Surviving in addition to his wife, are one daughter Mrs. Harold (Dorothy) Ewan, Ottawa; two brothers, Lloyd of Ottawa and Clinton, of Overbrook; three sisters, Mrs. William Lafleur, Overbrook; Mrs. Harry Hollister, Detroit and Miss Minnie Pharooh, Montreal; as well as one grandson.

The body is at the Hulse and Playfair Funeral Parlors, 315 McLeod St. where service will be held in the chapel on Tuesday at 3 p.m. Interment will be at Pinecrest cemetery.

ANNOUNCE TRANSFER OF POLICE OFFICERS

Inspector Sydney Hunter head of Ontario Provincial Police District 11, Tuesday announced transfers involving five members of the force.

Effective June 1st, Constable J. M. Craighead will be transferred with Constable E. J. MacDougall to Morrisburg detachment from headquarters at Cornwall.

Constable J. C. Carr has been transferred from Cornwall to Ottawa detachment.

Constable Shris Doherty has been transferred from Morrisburg Detachment to radio duty at Cornwall, effective June 1. Effective the same date Constable Eric Code of Morrisburg Detachment will be transferred to Cornwall headquarters.

Inspector Hunter also announced that Constable R. H. Sage has been assigned to motorcycle patrol on No. 2 Highway. He will patrol the highway from Dickinson's Landing to Glen Walter, an area which has the heaviest accident record in the district.

Constable R. E. Reid of the Ottawa Detachment will be on motorcycle patrol on Highway 17, both East and West of Ottawa.

DUNCAN MEYER SERIOUSLY HURT IN FALL FROM TRACTOR

Duncan Meyer, son of Mr. and Mrs. Arnold Meyer of Morrisburg, was seriously injured on Thursday evening last, when he fell backwards from the tractor he was operating on his father's farm, and directly in front of a cultivator, which he had attached to the tractor.

Duncan was given medical attention here on Thursday night, and on Friday morning, was taken by Keck Ambulance to the Cornwall General Hospital, where he was found to be suffering from three fractures of the spine, in addition to numerous cuts and bruises. At the hospital, Duncan was placed in a cast, and it is expected that he will be in hospital for some time.

The Meyer family wish to express sincere appreciation to their neighbors and friends, who have so generously helped them with their work since Duncan's injury.

DR. J. L. AINGER
DENTAL SURGEON
Bradfield Block Morrisburg
PHONE 177.

TENDERS

TENDERS will be received by the undersigned up until noon on Wednesday, May 31st for repairs and replacements to sidewalks in the Police Village of Williamsburg. Full particulars from the undersigned. Lowest or any tender not necessarily accepted.
R. G. NORVAL, Sec'y.
Williamsburg, Ontario.
19-21c.

STRAYED

YORKSHIRE BROOD SOW. Last Friday. Vicinity of Strader's Hill. Finder please notify
CECIL HANSON,
Williamsburg, R. R. 1,
Phone Morrisburg 603-23.
20p.

PRIVATE SALE

HALL MIRROR, 1 Good Mattress; 1 Electric Light Fixture; Wicker Rocker; Bed room Curtains.
MRS. A. D. LAMONT,
Augusta St., Morrisburg.
20p.

CARD OF THANKS

We wish to express our sincere thanks and appreciation to our neighbors and friends for the many kindnesses extended to us in our recent bereavement.
Mrs. Roy S. Casselman,
Mahlon and Evelyn.
20p.

IN MEMORIAM

CASSELMAN—In loving memory of a dear wife and mother, Mrs. Mike Casselman, who departed life on May 18th, 1941.
Deep in our hearts you are fondly remembered,
Sweet happy memories cling 'round your name,
True hearts that loved you with deepest affection,
Always will love you in death the same.
—Ever remembered by Husband and Family.

DEAD STOCK

We remove Dead or Crippled Farm nimals promptly and without any charge. Telephone collect to
St. Lawrence Rendering Co., Ltd
Cornwall, Ontario.
Phone 3730.
-52c.

EDWARD A. LA PIERRE
General Accountant
Bookkeeping, Financial Statements
Income Tax
TEL. 105 MORRISBURG

THE UNITED CHURCH OF CANADA
Morrisburg, Ontario

Rev. W. Mark Reeves B.A., Minister
Mr. John Epps, Choir Director
Mrs. Geo. H. Smith, Organist

Sunday May 21st—
11 a.m.—"Which Way Are You Going?"
Rev. W. E. G. Dovey of Windsor Que will preach and conduct the service.
7.30 p.m.—The Song-Fest.
This will be the last of the season and the final Song-Fest under Mr. Reeves' direction. Request numbers of the Congregation will be featured.
10 a.m.—Sunday School.

ICE SERVICE

ARTIFICIAL ICE DELIVERED IN MORRISBURG
EVERY SECOND DAY

Please Place Ice Card in Your Window, or Phone 322W.

FRENCH'S ICE
MORRISBURG

ADLETS

FOR SALE

42 SPECIAL DELUXE DODGE SEDAN, fully equipped, perfect condition. Moffatt Electric Range.
HARRY ING,
Morrisburg, Ont., Phone 92

BRICK HOUSE on Ottawa Highway near subway. Owner leaving town Immediate possession.
MRS. R. LAMARCHE,
Morrisburg, Ont.
17tfc.

225 YEARLING LEGHORN HENS.
ALFRED CARKNER,
Phone 608 r 15, Morrisburg.
18tfc.

FRAME HOUSE and Large Lot. Can be used single or double. Reasonable Price.
MRS. R. D. CASSELL.
18tfc.

CANNAS—Yellow King Midas.
W. P. ALLISON,
Morrisburg, Ontario.
18tfc.

SENATOR DUNLOP STRAWBERRY PLANTS. $1.00 per hundred.
H. WALLINGTON,
c/o BILL REDDICK,
Iroquois, R.R. 1 (Flagg Rd.)
2021p.

VEGETABLE AND FLOWER Plants for sale. Potted Cannas.
ST. LAWRENCE GARDENS,
Phone 615-21,
Morrisburg, Ontario.
21-3c.

BEACH ELECTRIC REFRIGERATOR. 5 Cu. ft. capacity.
MRS. MAC STRADER.
Phone 614-41,
Williamsburg, Ontario.
20c.

BEDS, SPRING MATTRESSES, Dressers, Bed Springs, etc.
PHONE 600-31.

4-BURNER COAL OIL STOVE with High Back and Oven, Price $5.00; Axminster Rug, 10 x 12, $5.00
PHONE 98.
20p.

EVERSON UPRIGHT PIANO in good condition; also 3-piece Chesterfield Suite.
YORK APTS., 3rd Floor.

5-YEAR OLD PERCHERON MARE Weight 1600 lbs. New Set Single Harness and Milk Wagon with Rubber Tires.
CLARE VanALLEN,
Morrisburg, Ontario.
20p.

EFFICIENT McCLARY Heavy Duty ELECTRIC RANGE. New Sealed elements. $75 cash. 5 Gals Buff Paint, 5 gals. A. F. Blue Paint, $2.75 per gal. cash.
DR. K. BLANCHER.

TO RENT

SMALL BUSINESS PREMISES and Dwelling combined in the Strader Block, Williamsburg, suitable for barber shop or small store. Rent reasonable to reliable party. Immediate possession.
GEORGE STRADER,
Williamsburg.
18tfc.

TWO-ROOM APARTMENT. Unfurnished. Extra large clothes cupboard, heat, light, hot water, use of phone and fridge. Kitchen priveleges. Also room and board. Main St., Reasonable.
APPLY AT LEADER OFFICE
20-c.

WANTED

SMALL HOUSE or 2-Bedroom apartment with wiring for electric range. Immediate possession. Apply to
J. DOUG. STITT.
19-20c.

WANTED TO RENT—House wanted for occupancy as soon as possible.
GORDON A. FOULDS,
Morrisburg. Ontario.
16tfc.

SPACE FOR SMALL OFFICE in Morrisburg. Write to
BOX 2B,
MORRISBURG LEADER.
20c.

LOST

CARRIAGE WINDSHIELD COVER Finder please Phone 280, Morrisburg.
20c.

Buster's Taxi

Phone 319W
MORRISBURG

Special Prices for Weddings, Funerals, Etc.

24-HOUR SERVICE
Every Passenger Insured

FORREST G. WALLACE
Brinston
FUNERAL DIRECTOR
FURNITURE DEALER
24-HR. AMBULANCE SERVICE
Phone Williamsburg 602 r 5, or Iroquois 100 r 2-3.

MAGAZINES
M. A. CAMPBELL
Subscription News Service
Phone 357
15-8p.

LET EASY DO YOUR WASHING

Save Labor, Save Time, Save Health, Save Clothes, Save Money

HEAT YOUR COTTAGE
With an Inland Space Heater
Can be used with fan only. Guaranteed for one year
See these at

GILLESPIE'S
JEWELLERY STORE
Duprau Block
PHONE 344 MORRISBURG

ALGUIRE'S TAXI

PHONE 314
FOR PROMPT EFFICIENT 24-HOUR SERVICE

All Passengers Insured

Pay Me A Call

GREETING CARDS FOR EVERY OCCASION
HAND CROCHETED BABY SETS
NEW SPRING DRESS GOODS
CURTAIN MATERIAL
NEW PRINTED COTTON
BUTTONS OF ALL KINDS

STEWART'S
Remnant Store
MORRISBURG — ONTARIO

WATCHES
DIAMONDS

Ward's Credit Jewellers
MORRISBURG, ONTARIO

CHINA
GIFTWEAR