THE WINCHESTER PRESS

VOL. 70. No. 35. WINCHESTER, ONT., THURSDAY, JANUARY 16th, 1958. PRICE 10 CENTS.

Heads Legion Post

Ronald Alexander was elected president of Winchester Legion Post 108 at the annual meeting held last week in the Legion Club Rooms. He succeeds Archie Rice who presided at the well attended meeting.

Other officers installed by Ernest Summers and Alva Alexander are as follows: Past president, Archie Rice; 1st vice president, Harry Mussell; 2nd vice president, Ellsworth Summers; chaplain, Rev. Wm. Sutherland; sec'y.-treasurer, Kenneth Summers; recording secretary, Ellsworth Summers; Sgt. at Arms, Arnold Windsor.

Committees appointed were as follows: House, James VanBridger and Joe Marquette; Membership, Donald Casselman; Sick and visiting, Ross McConnell; Poppy chairman, Archie Rice; Service Bureau, Harry Thomas; Bugle Editor, Harry Mussell.

At the meeting it was announced that the annual banquet would be held on Wednesday evening, January 29. The guest speaker will be Rev. J. Logan Vencta of St. Giles Presbyterian Church, Ottawa.



—*Staff Photo.*

LEGION PRESIDENT RON. ALEXANDER

For Fire Fighting

WINCHESTER BUYS NEW PUMPER

$500 Aluminum Ladder Also Ordered By Council

Winchester's fire fighting equipment was greatly improved on the week-end with the announcement by Municipal Council that a new LaFrance Village Queens Trailer Pumping Unit had been purchased at a cost of $3100.00.

Following last week's tragic fire which saw the village's main fire fighting instrument fail to operate, a series of emergent meetings were called by Reeve John Fader. The first session was held Wednesday afternoon and two others were held later in the week following inspection of the big pumper by a LaFrance expert. At these sessions representatives of the village Fire Fighting Department were in attendance and views from both sides of the fence were expressed in quite emphatic terms.

In addition to the new pumper, which will be housed on a trailer, and which has a greater capacity than the present large pumper, two new lengths of 4-inch suction hose and a 4-inch strainer were also bought in the $3100 price. Council also announced at the same time the purchase from the LaFrance Company of a new 45-foot aluminum ladder. The new ladder will be the very latest in fire fighting design and will come in three sections complete with cables, pulley and swivel push poles. It was decided too that canisters for all service masks be replaced at a cost of $36.00. The Council and fire department were told that the present masks were of the latest design and would be quite suitable for fighting smoke conditions once the new canisters had been installed.

The present LaFrance Unit, which has been serving this town since 1942, is being overhauled and will be brought into top shape immediately, making this village one of the best equipped volunteer fire departments in the province. With the two large and one small pumper in operation the local brigade is now equipped to fight larger fires on a wider scale if necessary.

Fire Chief Gilbert Raistrick remains at the head of the Fire Department, and his deputy is Frank Dunlop. Both men will be responsible to Council and have been advised by the governing body to have representatives appear at all council meetings in the future.

New Bell Rates Effective Jan. 31

Increases of 10 cents per month for two-party residence telephone service in Winchester and of 15 cents for one-party residence lines will go into effect on January 31, 1958, according to Mr. N. E. Sharpe, Bell Telephone Manager here.

The new rates were authorized in an order issued by the Board of Transport Commissioners.

The increase for 1-party flat rate business service is 25c monthly and for 2-party business service 15c monthly.

A comparison of the present rates and the new rates for typical classes of service in Winchester follows:

	Pres.	New	Inc.
Residence—			
1-Party Line	3.30	3.45	15
2-Party Line	2.75	2.85	10
Ext. Telephone	1.00	1.00	nil
Business—			
1-Party Line	5.30	5.55	25
2-Party Line	4.35	4.50	15
PBX Trunk	7.95	8.35	40
Ext. Telephone	1.25	1.25	nil

100 CLUB TO MEET THIS FRIDAY

Members of Winchester 100 Club will make a tour of the District Memorial Hospital this Friday night following the regular luncheon meeting which has been called for 6.45 at Heidi's Restaurant. New slate of officers will be presented at this meeting and the tour of the hospital will get underway at 7.30.

Township Council Inaugural Meeting

The inaugural meeting of Winchester Township Council was held in the Town Hall, Winchester, on Monday, January 6th, 1958, at 11.00 o'clock a.m. The following members were present and subscribed to the necessary oath of office: Reeve, Basil Dawley; Deputy Reeve, A. E. Smith; Councillors: Garfield Baker, Gerald Holmes and Cecil McNabb. After the members had been sworn in by the clerk, the Rev. A. MacDonald, of the United Church, Winchester, opened the meeting with a very appropriate prayer and blessing for the work of council during 1958. The reeve, Mr. Dawley, extended to Rev. MacDonald a very sincere and hearty vote of thanks and appreciation on behalf of the council for his kindness in opening the first meeting of Council.

The minutes of the last regular and special meetings of the 1957 Council were adopted as read by the clerk and signed by the reeve.

By-Law No. 900, a by-law appointing the following township officers for 1958, was finally passed, signed and sealed.

Clerk-Treasurer and Assessor, J. Steen; Tax Collector, W. B. Carlyle; Truant Officer and Relief Officer, W. B. Carlyle; Indigent Doctor, H. W. Justus, M.D.; Township Solicitor, F. M. Cass, M.L.A.; Livestock Valuer, J. Steen; Road Superintendant, Don. Christie; Inspector of Municial Drains, R. F. Mucklestone; Nation River Cons. representative, Basil Dawley; Federation of Agriculture, Garfield Baker; Auditors, F. A. R. MacFadden.

Pound Keepers—D. A. Dillabough, Raymond Annable, H. W. Merkley Ken. Durant, Don. Hummell, Edgar Summers, Harry Allison, Pat Chambers, Leon Belisle, Russell Froats, Harold Windsor, Max Coyeau, Thos. Reveler, Earl Stewart, John Reoch, Murray Dillabough, Colborne Helmer, Lloyd Merkley, G. F. Johnston, Rene St. Pierre, Norman Rae, Kenneth Hillis, Wm. Marcellus, George Atchinson, John McLaughlin, Leo Coyne, Mack Moffat, Wm. Irven, W. J. Docksteader, Mike Lynch.

Fence Viewers—J. C. McGregor, Robt. McLaughlin, Earl Munroe, Lloyd Merkley, Archie Coulthart, Otis McMillan, Reginald McCloskey, John Barrett, C. B. Short, Donald Rae, E. B. McMillan, W. S. Gunn, Russell Froats, Walter Loughridge, Henry Elliott Duane Munroe, C. H. Smith.

By-Law No. 901, a by-law appointing Eric Casselman trustee of the North Dundas High High School, was finally passed, signed and sealed.

By-Law No. 902, a by-law authorizing the Reeve and Treasurer to borrow money from the Bank of Nova Scotia when required to meet current expenditures until 1958 taxes are due, was finally passed, signed and sealed.

The reeve and treasurer were authorized to sign the petition to the Department of Highways for the statutory grant on road expenditures for 1957, and attach the Corporate Seal thereto.

The Council instructed the Road Superintendant to divide the purchase of gas for township purposes amongst the several gas dealers in the township as evenly as possible during 1958.

By-law No. 903, a by-law for the maintenance of the Servage Drain and for borrowing on the credit of the Corporation of the Township of Winchester the sum of $4,222.00 to complete the work, was provisionally adopted.

Council decided to consider the purchase of two acres of land along Highway 43 to be used for storage space and the possible erection of a garage to store township equipment.

The following accounts were passed and paid: Roads and Bridges, $1468.61; Relief, $128.66; Miscellaneous, $53.00; Village of Winchester, $35.00.

Council adjourned to meet in Chesterville on Monday, February 3rd, at 11.00 a.m.

Final Tribute Paid Memory Of Mrs. G. Harten

Funeral services for the late Mrs. Gilbert Harten were held on Saturday afternoon in Vernon Presbyterian Church with Rev. Leslie Elder in charge. Rev. Wm. Sutherland of Winchester assisted.

Mrs. Harten became Winchester's first fire victim last week when her home was destroyed by fire.

Entombment was made in the vault at Springhill Cemetery. The pall-bearers were Messrs. Roy McKendry, Walter MacDonald, Lorne Harrison, Silas Morrison, Charles Hill and Lorne Brunton.

Many beautiful floral tributes testified to the high esteem in which the late Mrs. Harten was held.

License Plate Sale Going Slow

Mrs. Ella Utman told the Press yesterday that the sale of 1958 license plates was going at a slow pace. With the March deadline less than two months away and with reasonable assurance that there will be no extension period this year, license buyers in the area are urged to make their purchases now.

Depending on the car, license fees are up in price this year. The owner must also present liability insurance cards certifying that he is insured against public liability and property damage. If the card is not presented to the issuer, owners must pay an additional $5 fee.

This payment will not protect uninsured owners against loss for damages caused by the operation of motor vehicles owned or driven by them. The money will be credited to the Unsatisfied Judgment Fund to pay claims for damages arising out of accidents involving uninsured vehicles.

The new plates are black on white, reverse of 1957 markers. Series allocated to Winchester area is prefixed with an "A." Numbers start at 89201. First purchaser was Harold Levere of Winchester.

STORE HOURS UNCHANGED

Narrow Vote Decides Winchester Still A Saturday Night Town

Winchester stores will remain open on Saturday nights, at least for the present, following a hotly debated decision made at a meeting of the Chamber of Commerce Monday night. In a showdown vote 8 business places favoured Saturday opening and seven went for the change to Friday.

Thirty business men and women turned out for the important meeting which was called primarily to deal with Winchester store hours and more particularly, Friday and Saturday night opening and closing. Practically all of the 30 in attendance expressed an opinion, or ten, some of them overly emphatic, and for a time it looked as if a decision would never be reached. Motions and amendments were put to the chair with rapid pace, and Chamber secretary Mrs. Raymond Summers more than earned her yearly stipend at this meeting alone.

It was not a particularly good night for Winchester business and the meeting, as it turned out, was one of the poorest of its kind held in recent years. There was a definite feeling of friction and discontent following the crucial vote which immediately dispelled the meeting. Certainly the mixed feelings and failure to get together was unusual for a town which is noted for businessmen co-operation.

The general feeling was divided into two extreme sides. On one side there were those business men who were against Friday night opening and Saturday night closing and no one was going to change their mind. On the other hand were a group of business men who were just as determined to swing to the Friday night opening, a trend which is fast sweeping the province. In this district Winchester now remains the only sizeable town open on Saturday nights.

Most co-operative suggestion, in this writer's opinion, came from Gordon LaRose who suggested a three month trial, or for January, February and March, for Friday night opening. To do this it meant an extra four hours' work for Winchester's only pharmacist, but as Mr. LaRose explained, he would be glad to go along, if the rest of the merchants wished to try it. However, the idea never did reach the motion stage.

Those in favour of Saturday night opening, or a continuance of present store hours, firmly believe that local business would suffer a financial loss if a change was made to Friday night. They also believe that customers, especially farm people, would become up in arms if a change was made and that type would take their trading elsewhere.

On the other hand, the proponents of Friday night opening and Saturday night closing feel that the change is so widespread in the province that no harm can come if a change is made now. They believed that with Chesterville, Morrisburg and Kemptville swinging to the new Friday night hours the time was ripe for a change. At the same time the closing on Saturday night would afford the store owner more family and at home time or more "free" time to himself.

Actual figures brought in by LaRose Pharmacy for that particular store showed that Saturday night was still a busy night for the Drug Store. Several business men disagreed, however, noting that Saturday night trade was very swiftly dropping off. Many reported Friday trade bigger than ever before.

Closed Mondays

A suggestion was also made that Winchester stores remain closed on Mondays, open on Wednesday afternoons and Saturday evenings. There was some favour toward this suggestion although it never was presented in a motion to the chairman.

Christmas Trade

Most stores recorded a brisk Christmas trade, some of them record breaking. Harry L. Flora, in his financial statement, said that in the candy collection for the Santa Claus visit $300.00 had been realized. However, expenses were over $400.00, leaving a net loss on the day of more than $1100. Much of the money this year was invested in materials, wiring and decorations which can be used yearly. All businessmen agreed that the results gained at Christmas time were well worth the effort. Winchester this year was noted as being one of the best decorated small towns in the province.

To get a head start on next year's activity, Gilbert Raistrick was appointed to head a decorating committee composed of Robert Geggie, Arnold Duncan and Howard Biccum.

Road signs at the approaches to the village were again discussed and because the Chamber is genuinely interested in having these signs made and erected, a committee of Reg. Workman, Harry Flora and Walter MacDonald was appointed to look into the matter and to report their findings as soon as possible. Membership committee which will get a drive underway shortly is made up of Harry Flora, Dudley Craig, Gerald Helmer and Harry Thomas.

Some talk was given the possibility of sponsoring a soap box derby in the village although the matter was left over for another meeting. In the way of beautification it was decided to ask Council if something could be done to clean up an unsightly view presently located behind the Baptist Church in centre town. This mess, as it was referred to, has long been an eyesore and the matter was left in the hands of President Walter MacDonald who will bring the matter up at the next Council meeting.

Banking and Postal Hours

Andy Ross, manager of the Royal Bank branch here and a director of the Chamber, asked the meeting if there would be any objection to the bank making an attempt to remain open during the noon hour period. Members immediately made known their view, all highly favouring the suggestion put forth by Mr. Ross.

Because the Chamber felt that a wicket should remain open at the local Post Office during all office hours, the secretary was instructed to write Postmaster F. Erle Helmer asking if this could be done, at the same time not interrupting or delaying present service.

In connection with the Trade Fair, a committee of Sam Ault, Dudley Craig, Andy Ross and Mrs. Arnold Dukelow was appointed to outline activity at the 1958 Fair.

Ran Wylie Named Public School Board Secretary

Ran. Wylie of The Winchester Press has been chosen new Public School Board Secretary, it was announced recently. He succeeds Hugh Wilson who resigned at the end of the year. Mr. Wylie previously served on the school board for a period of six years and comes well qualified to accept the new duties of secretary-treasurer. His appointment became effective on January 1st.

Option Taken On Property For Test Drilling In Town

Test Drilling for an adequate water supply for Winchester's water system is expected to start sometime this month. In view of this, Council announced last week that an option had been taken on the No. one property for drilling in the village in the Piety Hill area, on a block of land owned by Mrs. Ruby Bilow on the south side of May Street. The site is the former location of a bakery which operated several years ago at this corner.

Other proposed sites for the location of the village wells, as suggested by the provincial engineer, are: site on the east side of Highway 31 near the Hydro sub-station, owned by J. Eldon Davidson; the Park property on Main Street East, and property owned by Lawrence Walker on the west side of St. Lawrence (Highway 31). The Guaranty Pure Milk Well at the station was also suggested as a possible source.

Although it has not been definitely decided, it is expected that R. H. Casselman, Williamsburg, who has received the contract, will sink at least an 8-inch hole. In this way it will not be necessary to drill again once a suitable supply of water has been found.

At press time the Ontario Water Commission had not set a definite date for the start of drilling.

Thieves Rob ...ader Store

...es broke into the south-... of Harry Strader early ...orning and escaped ... quantity of change, ... chocolate bars.

... was awakened ... by the sound of ...ing. Switching ..., he surprised ...ey were run... ...ore with the ... into a wait... ...ward.

...ned Chief ...urn noti... ...e. Road ...iled to ...pants. ... OPP ...on. ...lise ...ly

...rle, C.P.A. ...ORNWALL

Robert Vice Re-elected P. S. Board Chairman

Robert Vice was re-elected chairman of the Winchester Public School Board at the initial 1958 meeting held last Thursday evening. In taking over the gavel for another year Mr. Vice called on the co-operation of all members and welcomed the new member to the board, Raymond Annable, and the new secretary, R. D. Wylie.

Committees appointed at the ...eting were as follows:

...roperty—George Bell, Ray... ... Summers and Arnold ...n.

...hasing—Arnold Duncan, ... Fader and Raymond An...e.

...be... Raistrick was appoint... ...officer for 1958, and ...ss was re-appointed ...'s representative on ...ndas District High ...

...d that meetings ...d for the second Monday of each month, and it was also the opinion of the board that an application be made for an unlisted telephone to be located at the school.

Chairman Vice and the secretary were appointed signing officers. Mr. Vice said that the present state of the school was very good. More than 200 pupils are enrolled. The principal is Harry Potter.

Members of the Board are: Robert Vice, George Bell, Arnold Duncan, Jack Fader, Raymond Summers and Raymond Annable.

WEEKLY CHUCKLE

"Hello! Is this the city bridge department?"

"Yes. What can we do for you?"

"How many points do you get for a little slam?"



Tragic Smoke!

Firemen are seen here as they battle both flames and dense smoke which destroyed the home of Mr. and Mrs. Gilbert Harten, Alexander Street, last Wednesday. The fire claimed the life of Mrs. Harten, first fire fatality ever recorded in the 70-year history of Winchester. More pictures on Page 7.—*Photo by Smith.*

Malcolm Graham Heads Mountain Ag. Society

The annual meeting of the Mountain Agricultural Society was held in the I.O.O.F. Hall, afternoon with a splendid attendance.

David Berry, president, presided for the opening of the meeting and conducted part of the meeting.

Officers for 1958 are as follows:

Hon. president, David Berry; president, Malcolm Graham; 1st vice president, Harry Williams; 2nd vice president, Arnold Shaver; secretary-treasurer, Clarence Marriner.

The directors of the various classes were re-elected.

It was decided to have Large Stakes races for the annual 1st of July Celebration, held on the Agricultural grounds. It was also decided to invite the Jersey Parish Show and Dundas Black and White Show for the annual South Mountain Fair, held during the second week in September.

Arrangements were made for the 12th of July Celebration to be held at South Mountain, sponsored by the Loyal Orange Lodge.

Reports were read by the secretary which showed the Society had a very successful year, and financially it showed a marked increase over several years.

THE WINCHESTER PRESS

W. F. WORKMAN, Publisher.

Established in the year 1888.

Published Wednesday Afternoon. Dated Thursday.

Subscription Rates: $3.00 per year in Canada; $4.00 per year in the U. S. A., payable in Advance.

Member of the Canadian Weekly Newspaper Association and the Ontario Weekly Newspaper Association.

Guaranteed Circulation over 2100. Advertising Rates on Request.

Authorized as Second Class Mail, Post Office Department, Ottawa.

Volume Seventy. Thursday, January 16th, 1958.

Fire, Tragedy And After

Winchester's outstanding record of not having a fire fatality in 70 years was suddenly and tragically marred last Wednesday when Mrs. Gilbert Harten perished in a conflagration which swept through her home. Certainly, the sympathy of this entire community and district goes out to Mr. Harten and family, more particularly since the Hartens had moved here only two weeks ago.

The exact cause of the fire is not known. It is believed to have started in the basement of the home. It is reasonably known, however, that Mrs. Harten was apparently overcome by smoke, and firemen are lead to believe that possibly she was downstairs or in the basement when the fire broke out.

During and after the fire there was considerable talk. Some of it was not nice. A lot of it was unreasonable and malicious, and the result of people voicing an opinion when they are "heated up." There were several critical comments, some directed at the Fire Chief, others at the firemen and more at the village Council. The criticism stemmed out of the fact that the chief instrument of fighting fires in this town, the big pumper, would not prime and could not be placed in use. There were some who even drew the conclusion that the failure of the pumper probably caused the death of the unfortunate victim. Anyone who arrived at the fire scene at 7.30 or within five minutes after the alarm was first turned in, knows that such accusations are far fetched. They know, as do the men who discovered the fire and who tried to enter the house, that the fire and smoke had advanced to the stage where it was humanly impossible to enter the house without life lines and foolproof smoke masks. Even with this equipment it is doubtful if anyone could have entered. There is no doubt, however, that more of the home could have been saved, the threat of spreading lessened or eliminated, and the fire brought under control sooner, if the Winchester pumper had operated. At this point due thanks go to Chesterville Fire Brigade for their ready assistance.

When the fire had been brought under control, and after members of council and firemen had been given at least an hour or two to collect their thoughts, Reeve John Fader called an emergent meeting. The meeting dealt with the morning fire and, particularly, reasons for the pumper failing to prime. In short, it was an investigation, a hearing and council-firemen meeting all in one. For part of the while there was a lot of talk. Here were 14 or 15 men, many of whom had gone without breakfast or lunch, tired, wet and cold. But the circumstances didn't alter the purpose.

Firstly, Fire Chief Raistrick was absolved of personal blame for the engine failing to operate and he was, by the way, backed 100 per cent. by all firemen. After much discussion, some of it bitter, a lot of it sensible, the conclusion was drawn that the big pumper was a temperamental machine, that it had not been in perfect running order for some time, although it had always started since being overhauled. Through misunderstandings and perhaps some complacency, the matter was never really brought to the attention of all council members for discussion.

Secondly, Council and Firemen reached an understanding whereby delegates from the brigade will appear at all council meetings, suggesting requests for equipment for council to consider.

Thirdly, Council members congratulated members of the Fire Department, and in the words of the Reeve, "the best volunteer fire department in the province."

Analysis of this meeting looks like this. The fire pumper will be repaired immediately (it is now). If, when the pumper is tried and fails to start promptly or to do the job required, a new large pumper will be purchased for the town. The Fire Department can expect new equipment, some of it at once including adequate respirators which will combat smoke, and ladders designed to fight fires from the top, yet remain far enough from the fire and easy to handle.

Had there been no fatality it is doubtful if such anxiety would have been shown. It is quite likely an emergent meeting would not have been called. It is probable that the important results from this meeting would never have materialized; and that equipment would have remained the same for awhile at least.

Mrs. Harten's death is a tragedy. And although it is small consolation to the family, her death has brought about a co-operative and understanding force between council and firemen which will go a long way in the future in saving both lives and property in Winchester.

N.B.—Since this editorial was written, Council has announced the purchase of a new Trailer type pumper, 45-foot aluminum ladder and new canisters for all smoke masks, which would seem to indicate the type of understanding mentioned in this editorial.

Timely Advice To Merchants

At this time of year local merchants take an inventory of their business and make a survey of how they can increase their sales in the coming year. It is an excellent idea. We might offer some helpful ideas, but instead we will pass on some advice which appared in a Bankers' Magazine, published in the United States, and applies particularly to town merchants, which reads:

"No business man in any town should allow a newspaper published in his town to go without his name and business being mentioned somewhere in its columns. This does not mean that you should have a whole, half or even a quarter-page advt. in each issue of the paper, but your name and business should be mentioned if you do not use more than a two-inch space.

"A stranger picking up a newspaper should be able to tell what business is represented in town by looking at the paper. This is the best possible town advertising. The man who does not advertise his business does an injustice to himself and the town. The man who insists on sharing the business that comes to town, but who refuses to advertise his own, is not a valuable addition to any town. The life of a town depends on the live, wide-awake and liberal advertising man."

We might add to this timely advice that there are many ways of advertising your business, but like most other progressive merchants, you will find putting your "store news" in The Press each week is the most effective way of reaching approximately 8,000 prospective customers.

First Instalment

The personal and corporation tax reliefs announced last month by Finance Minister Fleming, though modest, are welcome. In the light of the Minister's promise of "coming tax reforms" they can perhaps best be interpreted as a first instalment.

The fact that Mr. Fleming was not bringing down a budget of his own for the next fiscal year, but merely making a series of adjustments to that introduced by Mr. Harris nine months ago, did not give him much chance to shine. In these circumstances, the return of $26 million is not to be despised. Nor, of course, is the $46 saving in expenditures.

Although the personal and corporation tax changes are of limited benefit, they do indicate the Minister's desire to ease both the individual and corporate burdens. That in itself is an encouraging sign. We may hope that these initial concessions, "small mercies" in themselves, are harbingers of larger ones to come, when Mr. Fleming introduces his first budget in March.

Get Election Over

We need another general election in 1958 and the sooner it's over and done with the better, declares The Financial Post.

Since October the parliamentary situation has been uneasy and unreal. It has allowed the CCF to pose as the only real opposition to the Conservatives, which is just like the gnat claiming to be the elephant's only enemy because the tiger was asleep.

There is danger in delay. Our present political situation tends to subordinate the national interest to a host of diverse regional interests.

The essence of democracy is that Government shall be responsive to the will of the people; but its value depends on how the will of the people is interpreted. There can be no healthy nation if it is taken to mean the sum of all the sectional desires. Give everybody what he wants, and the nation will be bankrupt. The national interest always frustrates some of the conflicting local and sectional claims.

OF MANY THINGS . . . .

IS IT REALLY A BARGAIN?

(By Ambrose Hills)

John is known in his home town as a close man with a dollar, a shrewd buyer, but his banker could tell you that John is not saving as much as some of his free spending neighbours. There are several reasons.

First—John spends a lot of time hunting for bargains. He never stops to realize that by using this time properly, he could make dollars instead of saving pennies.

Second—John frequently lays out hard cash for transportation in pursuit of bargains, spending dollars to save nickels.

Third—John's hard trading has given him a local reputation. People who are not eager to deal with him, either as buyers or sellers, because he's known as a man who always wants to get the best of you. John will never know just how much this reluctance has cost him in money and friendship.

Fourth—Many of John's "bargains" turn out to be expensive in the long run.

The other day the Canadian Association of Consumers, in a brief to the Tariff Board, indicated that some of the goods being sold cheap to bargain hunters like John may be very far indeed from being true bargains. They noted, for example, that they'd been informed that Italian fabrics selling at low prices here are made not from new wool but from second-hand material. Further, they indicated some concern about whether these fabrics are sterile and safe to use.

I've been told that in Prato, Italy, alone, close to 200 firms buy or handle rags as part or all of their business, and it has become known as the rag capital of the world. Indeed, such inexpensive waste material is the backbone of their expanding wool textile industry. Expanding fast, too, because so many people like John are fooled into thinking that a low price automatically means a bargain!

FOR PARENTS ONLY . . . . .

(By Nancy Cleaver)

"Janey is a small cook—but she's a very enthusiastic one! When I was young there weren't all these wonderful cake and pie and pudding quick mixes on the grocer's shelves!" Mrs. Black said to her neighbour.

"That's true—but some of my happiest memories are those of hours spent following my mother's directions of special family recipes. We really treasured them. My brother was very envious of my kitchen activities!" her friend answered.

"I intend to teach our son how to make simple dishes," Mrs. Black replied. "We have no special recipes of our own, but I'm gradually acquiring a real collection of cook books."

Mothers who visit a Nursery School are often attracted to the Housekeeping Center. There they can see a child's stove constructed from a couple of orange crates, with shelves for cooking utensils and supplies near by. If there is room in the home kitchen, a smilar place to make pretend meals can easily be made at small expense.

What is more fascinating to a little child than watching mother bake? If the flour and baking powder and other materials which are used frequently are kept on a low shelf, small hands can help mother get these on the kitchen table. There are a number of simple things like greasing a pan, or beating an egg which little, willing fingers can complete.

A youngster who is old enough to read is old enough to start cooking. If gradually he is allowed to take more responsibility for making a simple dish or following an easy recipe, he will get real pride in this achievement.

Let him have his own Cook Book and copy out the recipes he has tried. A loose leaf book or a card index file box are both a good idea for a child's recipe collection. If he wants let him illustrate his recipes, and colour the drawings.

Always insist that he wash his hands, don an apron, and if he can read, look up the recipe in the Cook Book. Then he can help assemble the necessary utensils and ingredients. Cooking and baking should NOT be limited to the girls and the women in a household. The most famous cooks of all time have been men. It is a mistake to think of cooking merely as "Woman's Work."

The secret of encouraging a boy (little or big) is to let him be "on his own" as far as possible. Start with something he wants to bake himself, and let him get along with the minimum of directions. Most boys prefer to have the kitchen to themselves and learn from their own failures as well as their successes. Some lads in Scouts are eager to master recipes which can be used in Outdoor Cookery —such as sausages wrapped in pastry or "Pigs in Blankets!" Other boys start on learning how to bake or fry fish after a fishing expedition with their Dad.

Cooking can be great fun—and the younger a child tastes its delight the better. A mother who leaves her daughter's training to the domestic science teacher is missing a lot herself and so is the girl. What kind of preparation is this for homemaking —the greatest of women's vocations?

A girl's interest in cooking can often be encouraged if she is allowed to plan, prepare and serve a meal when one of her chums is a guest. A boy may be a bit shy about the hamburgers he has cooked, but he can take real pride in his culinary products too.

A good cook is a real artist. experiencing the joy of creation. Food which is appetizing, which has "eye appeal" and is nourishing is one of the most important products in the world. So mother, when your child pleads "Let me bake!" don't be tempted to say, "Don't bother to-day, dear. Mother's in a hurry!" Encourage the small cook's desire to prepare food. Praise the results, whenever you can. Joy in achievement is doubled in an appreciative atmosphere.

MEDITATIONS . . . . .

(By Cecil W. Tuininga)

Isaiah 55:6—"Seek ye Jehovah while He may be found; call ye upon Him while He is near."

There is not a person living who is not a seeker. Every man's heart longs after some prized object, whether it be truth or riches, pleasures or learning. Much of that which is sought after is truly good and commendable, because it not only benefits the individual but all of society as well. But there is also a seeking that is truly sinful and disastrous. Therefore every person is faced with a choice as to what is good and profitable to seek in this life.

The prophet Isaiah is deeply concerned about this matter. He sees man's seeking as a dead earnest business. His plea is based on the assumption that there is a general seeking of things vain and deadly. But his plea is made also in the urgency of a limited time allotted to each. In fact, he is pleading with all of his listeners and readers to seek aright, i.e. unto eternal redemption, while there is still time, which time is now.

The urgency in the plea of Isaiah is that of the whole of Scripture. Again and again we are called to make right use of the day of grace, which day is today. That urgency reaches a high point in the preaching of the apostles. With tears and trembling in his voice the writer to the Hebrews repeats the call, "Today if ye will hear his voice, harden not your hearts."—(Heb. 4:7). This same plea he repeats four times. He is so concerned about the urgency of repentance now that he implores his readers to, ". . . exhort one another daily, while it is called Today; lest any of you be hardened through the deceitfulness of sin."—(Heb. 3: 13).

Someone may properly ask, "But how must one seek the Lord to find Him?" To such a question there is an only but ready answer. God has revealed Himself in His inscripturated Word, the Bible. All who honestly seek Him will find Him in its every page. God has His messengers everywhere proclaiming the Way back to Him. The pulpit, the press, the radio, television, and many other means, are all used by the Lord to call men back to Him. Therefore none of us has any excuse not to know the Way.

But we must not fail to catch exigency in the prophet's plea. Everyone of us must seek now because an hour from now it may be eternally too late! We feel something of the seriousness of the prophet's words when we stand beside the remains of a departer loved one. We then feel, if we have any consciousness left in us of life's real purpose, how serious man's life really is. And we cannot suppress such questions as, "Was he or she a true believer?" or "Has this life been spent in the Lord's service?"

Fortunately, it is not for us to judge or decide but to learn. We must therefore, in the light of man's destiny and frailty, make proper use of our time today. A very proper question to ask ourselves now is, "If I should die today would I be eternally lost?" Don't you feel, dear reader, why the Scripture is so urgent about this? In the knowledge that every one of us is travelling either to eternal joy and glory, or eternal condemnation and punishment, is it not wise to carry about with us the refrain: "Seek ye Jehovah while He may be found; call ye upon Him while He is near?" For today is the day of grace. Tomorrow never comes. Repent and believe today!

OTHER EDITORS' VIEWS . . . .

CANADIANS OWE $850 MILLION TO FINANCE COMPANIES

(Liberty Magazine)

In Canada today, 90% of the total population do not pay cash for the goods they buy, according to Hugh Garner, in the current issue of Liberty Magazine. "We owe the grand sum of $850 million to finance and loan companies. Another $990 million worth of our goods lies in hock.

"Next to the battle between the sexes, the biggest war in Canada today is between debtors and creditors," says Mr. Garner. "The creditors usually come out on top, but there are exceptions. In 1951, one finance company in Montreal wrote off outstanding debts of $10,000."

Repossessions — taking back goods not paid for—often run as high as 5% of total sales. In the car business, 90% of sales comes from men who buy cars and then skip with them, reports Mr. Garner.

One Nova Scotia man won a $5,000 law suit against a finance company in Halifax. The bailiffs, mistaking him for a skip, removed his car from a parking lot, while he was staying at a hotel in Halifax. This mistake cost them well above the price of a new car.

One Montreal bailiff once spent an uncomfortable two hours when he went to repossess a TV set. While he was on the roof, removing the antenna, the lady of the house casually lifted the ladder away. Then she piled the TV set in her car and drove off—leaving the startled bailiff stranded on the roof, until the fire department finally came to his rescue.

This booming credit business is regulated by 95 Associated Credit Bureaus of Canada, headed by Arthur Bullied. These sleuths know more than your financial status—they know, from your neighbours, how much you drink, whether you're unfaithful to your wife, and even how often you beat her at night.

Letters to the Editor

Winchester, Ont.

Editor, Winchester Press:

Dear Sir:

I have been asked by the members of the Woman's Association of the United Church to express their appreciation for the manner in which your paper has reported our many meetings during the past year.

May I say further that your paper has done much to foster a greater interest in our work, and we wish you every success throughout all of 1958.

Sincerely,

Mrs. F. Erle Helmer,
Corr. Sec'y.

IT'S A FACT

In this century Canada has had three Liberal Prime Ministers and three Conservative. All have been graduates in law, though Mackenize King did not practise the profession

TIME TABLE

EASTERN STANDARD TIME

EASTWARD

No. 22—5.23 a.m., daily. Flag stop to Montreal and East.

No. 36—4.43 p.m. daily, except Sunday. Stops at all stations.

WESTWARD

No. 35—12.33 p.m. daily, except Sunday. Stops at all stations.

No. 21—12.52 a.m., daily. Flag stop to Belleville and points beyond.

SUNDAY ONLY

No. 281—12.03 p.m. Westward to Smiths Falls only.

No. 282—5.59 p.m. Eastward. Stops at all stations.

R. D. LEDGERWOOD, Agent.

Canadian Pacific

The 7th Column

So you're a staunch Conservative, and in these parts you can count the Grits on one hand and still have a couple fingers left over. But regardless of politics all Canadians will be just a little sad to-day to see former Prime Minister Louis St. Laurent relinquish the reins of the Liberal party to his successor. It marks the end of an era (as the CBC so well described it Sunday night) and a pretty fair era if you ask John Q. Public. Mr. St. Laurent is a respected parliamentarian, noted statesman and has been a great leader, both for his party and more important, Canada. We had the pleasure of shaking hands with the former PM on a couple of occasions and each time it was a warm, sincere greeting. Although he will remain in the ranks of the Liberal party, it will not be quite the same without the Old Master at the head. Certainly if the Liberals are as fortunate to-day in electing a new leader to take his place as Canada was in its election of John Diefenbaker as new prime minister, there should be lots doing in the House of Commons from here in.

* * * *

Nowadays they call a man an extremist just because he is able to make both ends meet.

* * * *

The clever fisherman always knows where to draw the line.

* * * *

This is an old rhubarb, and it's directed at the greatest of all rhubarb receivers, the Canadian Broadcasting Corporation. Time was we watched most National Hockey League games on Saturday night TV. Lately, through pressure of business and other commitments, our routine has been interrupted. Surprised we were, therefore, to see Montreal Canadiens games over CBOT the last two Saturday nights in a row. What happened the Maple Leafs? Many times we have thought the CBC unfairly criticized. But for the Maple Leaf fans, and there are still thousands in the CBOT area, we're dead against televising these Canadien games so often. With the Ottawa French channel 9 carrying all Canadien Saturday night games, all the viewer has to do is switch over and presto, the Habs are skating rings around the opposition. For the Maple Leaf fan there is no alternative. Maybe the CBC calls this fair coverage. We don't! As a youngster, Foster Hewitt and the Maple Leafs were all we wanted to know about hockey. So we can't help it if we like to see the Maple Leafs play as much as possible. If Montreal games were not televised over an Ottawa channel we would be all for alternate games between the home of the Habs and Toronto. But it isn't that way and we, along with thousands of viewers, feel that the CBC is trying to pull the wool over a lot of viewers' eyes.

* * * *

Under the guise of religion some mighty poor excuses get by.

* * * *

One of the most frustrating things in the world is to be without water. There are lots of ways this can be experienced: lost on a desert with the sun beating down; on wash day and the plumbing system goes on the blink; in the middle of a dry program and you have to wait until it's over, or more popular around here, if you just haven't got any water. We're in that category and right now our supply comes from a couple of 8-gallon milk cans which must be filled and then carried thusly to the little shack on Mortgage Avenue. We're not complaining too much, but now that the village system has been okayed we wish the Ontario Water Resources Commission would get through the red tape and tell the driller to get started. The quicker the better, and these sentiments will be echoed by a host of thirsty sufferers in the N.W.G. (No Water Gang).

* * * *

Doctor: You've got to have more diversion and relaxation."

Patient: "But I'm too busy."

Doctor: "Nonsense. The ants are hardworking creatures, but they have time to attend all the picnics."

For That AFTER

THEATRE
SKATING
CURLING
BOWLING
HOCKEY MATCH

SNACK

OR ANYTIME

Drop into Flora's—it's an old custom!

Flora's WINCHESTER Since 1896

Harry L. Flora

PROFESSIONAL CARDS

CASS & CASS
LAW OFFICE
Winchester, Phone 11.
Chesterville, Dial 735.
Bank of Nova Scotia Block.

G. WILLIAM GORRELL
Barrister, Solicitor, Notary Public
Office Phone..KIngsdale 3-2577
Residence.....KIngsdale 3-3195
MORRISBURG - Ontario

WINCHESTER L.O.L. 862
Meets regularly in the Orange Hall, Winchester, at 8 p.m. on the second Monday of each month. Visiting Brethren always welcome.
Benson George, W.M.
Doug. Johnston, Rec.-Sec'y.

S. EARL FREELAND, C.L.U.
District Representative for the Manufacturers' Life Insurance Company
Special Services offered in connection with Group Pension Plans, Group Insurance, Estate Analysis, etc.
Phone 292 - Winchester, Ont.

LOUIS WEINER
All kinds of Poultry wanted at all seasons. Wool wanted. I buy all kinds of Hides.
Phone 170 - - Winchester

For Cemetery Memorials See
W. J. L. BOYD & SONS
Representing
R. M. Best Granite Co., Kingston, Architects and Craftsmen of Civic and private Memorials. Church Memorial of Bronze, Marble and Brass.
PHONE 144 - WINCHESTER

LYALL M. CROWDER
Representative For
Mutual Life Of Canada
Automobile - Fire - Wind, Etc.
Write, or Telephone 606r41, South Mountain, Ont.

GRAHAM L. CASSELMAN
Crown Life Insurance
Group Insurance - Pension Plans
Phone 150W3 - Winchester

HOWARD E. BICCUM
and
HAROLD D. POAPST
District Representative for North American Life Insurance Co.
A complete Insurance Service for all lines of Fire and Casualty Insurance, including Hospitalization. Also Real Estate Brokers. Telephone 285, Winchester.

HENDERSON LODGE, 383 A.F. & A.M., WINCHESTER
Meets in the Masonic Hall, Royal Bank Block, on second Friday of each month, at 8.00 p.m.
Visiting Brethren Welcome.
ALEX W. DAVIDSON, W. Master.
DR. W. A. SHERWOOD, Secretary.

LADIES' AUXILIARY
Canadian Legion, B.E.S.L.
Branch 108, Winchester
Meets Third Thursday of each month at 8.00 p.m. in the Legion Hall, Winchester. All eligible women welcome.
Mrs. Helen Coons, President.
Mrs. Joyce Levere, Secretary.

CANADIAN LEGION
B. E. S. L.
Branch 108, Winchester
Meets the First Monday of each month in Legion Hall, Winchster.
All War Veterans Welcome.
ARCHIE RICE, President.
KEN. SUMMERS, Secretary.

CO-OP AUTO INSURANCE
For information contact County agents, Byron Martin, Hallville; Phone 602r34, South Mountain; Edwin McIntosh, Williamsburg, Phone KI 3-2294 Morrisburg; W. J. Masterson, Chesterville, Phone 674, Chesterville; Lorne Mellan, Brinston, Phone 25r3, South Mountain.

ATTENTION CAR BUYERS
Our Low Cost Financing and Insurance Plan will help you make a better deal. BEFORE you buy talk to us.
Biccum & Poapst
Insurance and Real Estate
Phone 285 - Winchester
14-15p

ARTHUR A. CRAWLEY & CO.
OTTAWA - MONTREAL - BROCKVILLE - TORONTO
SUDBURY - NORTH BAY - SAULT STE. MARIE
Ottawa Address—387 Albert Street Telephone 3-7715.

MacLEOD, COMRIE & CO.
CERTIFIED PUBLIC ACCOUNTANTS
MUNICIPAL AUDITORS
OTTAWA
Donald MacLeod, C.P.A.
Licensed Trustee for Bankruptcy.
316 O'Connor St., OTTAWA
Tel. CE 2-4123
CORNWALL
Bryson Comrie, C.P.A.
338 Second St. W., CORNWALL
Tel. 3400

Winchester Enters United Counties Mutual Fire Aid System

Fire departments throughout the three United Counties met in the fire hall at Cornwall last week and adopted a system of mutual aid whereby three brigades from neighbouring communities would be on call to go and help out each community in case of serious fire. Chief Gilbert Raistrick represented Winchester at the meeting.

John Turnbull, executive officer of the Ontario Fire Marshal's office, Toronto, outlined the plan to firemen and presented each department with running cards which outlined the brigades on call to various communities and the amount of manpower and equipment which each possess.

Plans were also drawn up for the establishment of a Counties' Mutual Aid Fire Association which would embody all departments in the area and which would convene once a month or quarterly as the members desired.

Firemen were present from Summerstown, Lancaster, Williamstown, Finch, Crysler, Maxville, Newington, Winchester and Hydro project department. Chesterville village phoned that their representative could not be present.

Departments in Alexandria, Martintown, Iroquois, Apple Hill and Morrisburg were not represented but members of other departments were delegated to contact them with the idea of bringing them into the new association.

Use of Cards

Mr. Turnbull explained the use of the running cards to the group assembled and said that one should be kept posted in each fire hall so that firemen would have access to it at all times.

Each town is listed on the card. Following the town's name is listed the first, second and third departments on which the town can call in case of emergency. When one town goes to help another, a fire brigade in a third town is put on the alert to cover any fires which might break out in the second town.

Taking Alexandria as an example, Mr. Turnbull illustrated how the plan would work.

A bad fire breaks out in Alexandria. The Alexandria fire chief feels he needs help so he phones Apple Hill, his first help call. The fire chief in Apple Hill phones the counties' co-ordinator, Cory Moore, chief of the Cornwall Fire Department to contact someone to cover Apple Hill, then rushes out to Alexandria.

The co-ordinator appoints Martintown to provide cover for Apple Hill. The next call, if more help is needed, is made to the co-ordinator who contacts Lancaster, the second help call listed beside Alexandria. Williamstown must then cover Lancaster.

If more help is needed, Maxville is called to go to Alexandria and St. Isidore is alerted to cover any fires in Maxville.

Once the fire is out, all departments alerted to cover other communities must be notified at once that the danger is over.

Code Word

If bothered by unauthorized calls, Mr. Turnbull suggested a code word be adopted which each of the firemen in the area would recognize.

Mr. Turnbull pointed out that no costs were involved in municipal aid of this nature but that all firefighters were covered by the Workmen's Compensation Act while working under their fire chief's orders whether at home or in a neighbouring community.

He cautioned each department to check its insurance coverage and make sure it was covered outside its own municipality.

Has your Subscription expired?

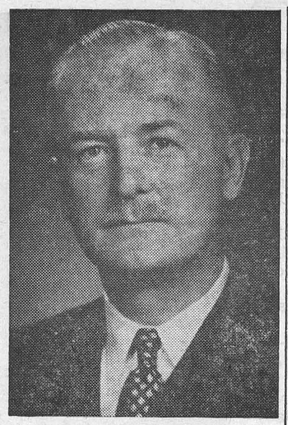

ALBERT E. SMITH

Albert E. Smith New District Bell Manager

Albert E. Smith, of the public relations department in Montreal, has been appointed Bell Telephone manager for Winchester and several other exchanges in this territory. The appointment is effective Feb. 1 and the new manager will make his headquarters in Smiths Falls. Mr. Smith succeeds N. E. Sharpe, who is retiring after 45 years' service with the company.

Born in Chatham, Mr. Smith was raised in Windsor and joined the Bell company there as a clerk. An arts graduate of McMaster University, he has had 30 years' service with the company.

After serving in a variety of posts in the company's commercial department in Windsor, Toronto and Hamilton, Mr. Smith enlisted in the Royal Canadian Navy Volunteer Reserve in 1941 and served for a time in Canada. Later, he was attached to the staff of the Canadian Naval Mission Overseas as supply liaison officer working with the British Admiralty at London headquarters.

On retirement from service in 1946 with the rank of lieutenant-commander, Mr. Smith returned to the Bell company and was appointed to the public relations department in Montreal. In his field of customer relations, he co-ordinated and directed major Bell company projects such as the Alexander Graham Bell Centennial and the Canadian Civil Defence Convoy.

Special assignments with the company have taken Mr. Smith into sub-Arctic regions on numerous occasions during recent years in connection with the construction of the Mid-Canada Early Warning Defence Line. He has also been associated with the new microwave communication system across Canada, the latest major link in Canadian networks carrying long distance telephone, television and other modern-day communication services.

Born and educated at Kingston, Ontario, N. E. Sharpe joined the Bell Telephone Company there as a collector-salesman in 1912. Later, he was appointed chief clerk and remained in Kingston until May, 1927, when he was named manager for the company's Cornwall area.

During the following year, Mr. Sharpe was transferred to Ottawa where he held the position of district chief clerk. In 1930 he became office manager for the Ottawa district office.

Since Nov. 1, 1937, Mr. Sharpe has been manager at Smiths Falls with supervision over company offices at Almonte, Carleton Place, Casselman, Chesterville, Embrun, Finch, Kemptville, Lanark, Merrickville, North Gower, Perth, Russell, South Mountain and Winchester.

Mr. Sharpe is a member of the Smiths Falls Rotary Club, where he was on the board of directors, the Minden Lodge (Masonic), Kingston, the St. John's Anglican Church, Smiths Falls, and the St. John's Men's Club.

Annual Meeting of Shareholders
The Royal Bank of Canada

James Muir declares Electors and Government jointly responsible with Business and Labour in curbing inflation

Creation of new financial institution suggested to fill need for more adequate long term export financing. Time ripe for Money Market to assume more positive function.

Although the round-robin of cost and price rises is undoubtedly an inflationary factor, even the best intentions on the part of both labour and management cannot long resist an inflationary environment created by excess spending through errors or inefficiency of monetary and fiscal management, declared James Muir, Chairman and President of the Royal Bank of Canada in his address at the bank's annual meeting in Montreal on Thursday, January 9th. "In such a situation, wages would rise even without trade unions to press for them," said Mr. Muir. "The employer finds that to increase production in response to rising demands, he must bid for labour at a higher price. He may often find it necessary to raise prices, but these higher prices can be paid only because the original inflationary environment makes it possible for his customers to pay them. Under these conditions, wages and profits rise together, but they are symptoms rather than the cause of inflation.

"However, once the circle is broken, by effective monetary and fiscal policy, mutual restraint is clearly in order. Profits fall first and unions might well at this point temper the wind to the shorn lamb. In fact, if we are to obtain not merely full employment and growth, but stability as well, the exercise of restraint in making demands must become the responsibility not only of labour and business, but of electorate and government as well."

FREE EXCHANGE RATE

Mr. Muir mentioned that among the 'built-in stabilizers' of the economy is Canada's free foreign exchange rate, and pointed out that in the absence of flexible price levels and with a domestic fiscal policy geared to 'full employment', the floating exchange rate provides the only mechanism of adjustment, other than rigid exchange controls, to the ever-changing requirements for equilibrium in Canada's international accounts. "It is sometimes argued that the investment flow covers our trade deficit," said Mr. Muir, "and that any stoppage of this flow would be disastrous. But we should remember first that a large part of our imports are the result of the inflow of investment funds; and, second, that, should foreign investment (and investment-induced imports) fall off, our flexible exchange rate provides an automatic device for adjusting any deficit remaining in our trade in goods and services with the outside world."

HELP FOR EXPORTERS

Mr. Muir pointed out that deserving businessmen seeking export markets may be hampered by inadequate export financing compared with that available to their foreign competitors. "As matters stand at the moment," he explained, "we have an absurd situation. A Canadian industry, for example, obtains an order from abroad amounting to millions of dollars and the Export Credits Insurance Corporation guarantees to any lender the repayment of this paper over a period of years. However, when the exporter considers his own financing, we have no device within this country suitable to his needs.

"What he requires is the discount of paper maturing over a period of years or a term loan for a similar period secured by that paper. During a period of tight money, the chartered banks do not have available in any quantity funds for this purpose. The result has been that some of our Canadian corporations have had to go outside the country to arrange their credit requirements with non-Canadian banks. We have actually seen cases in which the absurdity arises that a Canadian bank is asked to lend its customer money which he, in turn, deposits with a non-Canadian bank to facilitate that foreign bank's lending operations.

"I would like to suggest that a consortium of Canadian banks, Canadian exporters, and perhaps other interests, should consider the formation of a company with power to discount commercial paper covering the kind of long-term export transactions which I have here described."

SMALL BORROWER NOT NEGLECTED

"Generally speaking, banks are in position to take care of the legitimate needs of all creditworthy small to moderate borrowers," said Mr. Muir. "In the past few months, however, there has been a great to-do about scarcity of credit for this sector of our economy; and government authorities have apparently become exercised about it. Frankly, I am baffled when I read of these things and I cannot escape the impression that the whole case must be grossly exaggerated, or that, perhaps without realizing it, we may be witnessing an evolution in this field. It may be that a fundamental change is taking place in our economy and that the small merchant is experiencing something that credit cannot help. There is some evidence not only that sales outlets are becoming more and more concentrated, but that sales and production units are developing an increasingly close relationship with one another.

"From the inception of the tight money policy, your bank has made it clear by word of mouth and by repeated written communications to all of our branches that they were still required to deal sympathetically with applications for personal and small business loans.

"In spite of our lending policy there has been a reduction not only in the number of borrowers but a substantial reduction as well in the amount borrowed in this particular field. As far as this bank is concerned, the credit facilities have been available, our Managers have known of this policy, and yet it would seem that small borrowers have not taken advantage of their opportunities to obtain credit."

Total Assets have now passed $3 3-4 billion mark

K. M. Sedgewick, General Manager, noted that not only had the assets of the Royal Bank reached the imposing total of $3,760,544,617, but that mortgages under the National Housing Act had increased by more than $30,000,000, reaching a figure of $216,590,000 which represents approximately 38% of the total for all Canadian banks.

Mr. Sedgewick reported the year's net profits at $13,919,550, an increase of 11.6% over the previous year, and that capital funds now stand at more than $202,000,000. "The Balance Sheet confirms that the cash position of the bank is strong," he said. "Assets in this form, coupled with Canadian Government Treasury Bills and Day-to-Day Loans represent 22.5% of the bank's aggregate liabilities to the public."

"Because of the period of so-called digestion through which we are now passing," remarked Mr. Sedgewick, "we look for no particular increased demands from industry as a whole, but we wish to emphasize that the real needs of our credit-worthy customers, small or large, are of concern to us, and are needs which will be satisfied within the limits of our ability."

Discussing the bank's extensive building and renovation program, Mr. Sedgewick reported that the bank now operates a system of 321 branches in Canada and 32 abroad —a total of 903, representing an increase of 31 during the past year. Included among new branches was one established at Frobisher Bay, the first Canadian bank to be opened in the Arctic Islands.

ROYAL BANK ABROAD

"Due to experience gained in more than 50 years since our first branch was established abroad, we are well equipped to deal with the peculiarities of international banking," said Mr. Sedgewick. Referring to the British West Indies area where important constitutional developments are taking place, Mr. Sedgewick mentioned that the bank is playing a part in assisting in the economic growth of this newly developing member of the Commonwealth family. He also spoke of the unusual opportunities which exist for young men with the aptitude and desire for a career in international banking, pointing out that there are openings in the bank for a select number of such young men each year.

BROADER MONEY MARKET

Four years ago, Mr. Muir recalled, he had mentioned that it might be worth while to investigate the possibilities of a short-term money market in Canada. "Such a market," he said, "did come into being about six months later. We should, I believe, now study the possibilities of broadening the base of our money market. As of now, the only instruments available for use within this market are Government Treasury Bills and government bonds with a maturity not exceeding three years. What I have particularly in mind is a study of possible steps to achieve the stature of a real money market, that is, a market that would include commercial paper in the form of bankers' acceptances. Useful as our present money market is, it would I believe, be worthwhile to determine whether or not it is ready by this time to outgrow its swaddling clothes and become a more lusty and an increasingly independent part of our financial system."

FAMILY STYLE ENTERTAINMENT
Winchester
SUMMER POLICY: OPEN 7:00 P.M., CONTINUOUS FROM 7:30
COME AS LATE AS 10 P.M. FOR MAIN FEATURE!

Wednesday and Thursday JANUARY 15-16

Conquest Of Space

—Also—

War Of The Worlds

A Double Bill of fast-moving action, science and fiction to-day, but facts to-morrow.

Friday and Saturday JANUARY 17-18

Hell Canyon Outlaws

Starring DALE ROBERTSON, BRIAN KEITH and ROSANNA RORY.

—Also—

Man In The Road

Starring ELLA RAINES and DEREK FARR.

Monday, Tuesday, Wednesday JANUARY 20-21-22

The Sun Also Rises

(In Cinemascope and Color)

Adult Entertainment

Starring DANA WYNTER and ROBERT STACK.

Theatre News!

PICADILLY

Thurs., Fri., Sat., JANUARY 16-17-18

"THE PRINCE AND THE SHOWGIRL"

A comedy, in Technicolor. Starring Marilyn Monroe, Sybil Thorndike, Laurence Olivier and Richard Wattis.

Mon., Tues., Wed., JANUARY 20-21-22

Paramount presents
BEAU JAMES
Starring
BOB HOPE · VERA MILES
PAUL DOUGLAS
ALEXIS SMITH · DARREN McGAVIN
and GEORGE JESSEL · WALTER CATLETT
VISTAVISION TECHNICOLOR

(Adult Entertainment)

Thurs., Fri., Sat., JANUARY 23-24-25

"NAKED PARADISE"

A drama, in Pathe Color. Starring Beverly Garland. Lisa Montell and Richard Denning.

—Also—

"FLESH AND THE SPUR"

A Western picture. Starring Marla English, John Agar and Raymond Hatton.

MAKE A DATE WITH A DYNAMIC 88! . . . DISCOVER

OLDSmobility

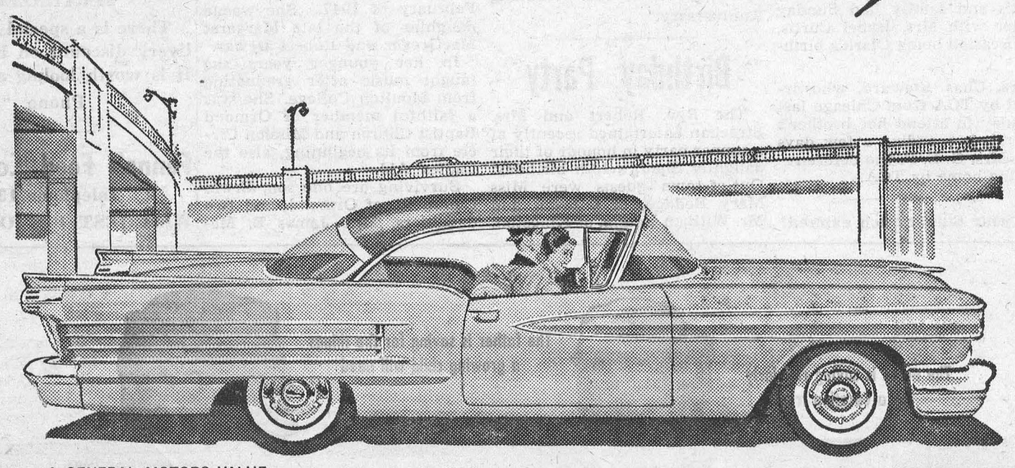

A GENERAL MOTORS VALUE

Dynamic 88 Holiday Coupe—High-style, at a down-to-earth price!

A BIG CAR AT A BUDGET PRICE! . . . WITH TOP PERFORMANCE PLUS NEW FUEL ECONOMY!

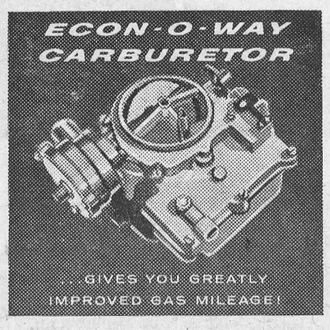

Oldsmobile's new ECON-O-WAY Carburetor, on all Dynamic 88 models, gives you true "Rocket" performance . . . plus the greatest fuel economy improvement in Oldsmobile history. TRY IT TODAY.

From Oldsmobile comes an entirely new idea in motoring! OLDS*mobility* . . . an impressive, *economical* new way of going places in this Rocket Age! You'll discover it in the dynamic 88 . . . a car with a look so dramatic, so distinctive, that you'd never guess it's *Oldsmobile's lowest-priced line!* And the dollar-wise value of an "88" doesn't stop with its low purchase price.

Underneath the hood of this new beauty throbs a thrifty heart. You'll find that Oldsmobile's great new Rocket Engine provides all the power you need, plus a marked advance in fuel economy. The reason? Oldsmobile's new 2-barrel ECON-O-WAY Carburetor teams with a new manifold, featuring larger heat risers for more efficient vaporization, to give you much greater fuel economy!

So make a date with the Dynamic 88 . . . soon! Discover a completely new way of going places . . . OLDS*mobility!* . . . at your nearby dealer's!

OLDSMOBILE FOR '58

SEE YOUR AUTHORIZED OLDSMOBILE QUALITY DEALER

MELVIN MOTORS LIMITED - WINCHESTER, ONT.

This man can give you dependable delivery of THE CHRISTIAN SCIENCE MONITOR an international daily newspaper



Housewives, businessmen, teachers, and students all over the world read and enjoy this international newspaper, published daily in Boston. World-famous for constructive news stories and penetrating editorials. Special features for the whole family.

The Christian Science Monitor
One Norway St., Boston 15, Mass.

Send your newspaper for the time checked. Enclosed find my check or money order.

1 year $16 ☐ 6 months $8 ☐
3 months $4 ☐

Name

Address

City Zone State

PS-15

1957 - 10.2 cu. ft. FRIGIDAIRE

Automatic Defrost. 73-lb. Food Freezer at bottom.

Regular $529.95 - SAVE $121.95 - SPECIAL $408.00

January SALE

MATTRESSES—Reg. $29.50; double bed size only. Special.....$17.99
WALNUT CONSOLE CEDAR CHEST. Reg. $79.00. Special.....$49.00
ASSORTED TV LAMPS—7 only. Values to $7.95. Special.....$4.88
CHENILLE MATS, 27x48. Special..... $3.95
KITCHEN STEP STOOL. Red. Reg. $14.95. Special $9.98

Save $60.00

Your Chesterfield is worth $60.00 when traded in on a New Chesterfield or Davenport Suite during this Sale. Prices range from $189.00, $239.00, $269.00. You pay difference, $129.00, $179.00, $209.00.

VICE & CRAIG

TELEPHONE 13 Furniture Dealers Funeral Directors Ambulance Service WINCHESTER, ONT.

Especially For Women

Hospital Births

Following is a list of babies born at the Winchester District Memorial Hospital during the past week:

On Thursday, Jan. 9th, 1958, to Mr. and Mrs. William Smail, Brinston, R. R. 2, a daughter.

* * * *

On Friday, Jan. 10th, 1958, to Mr. and Mrs. Paul Desormeaux, Finch, R. R. 2, a daughter.

* * * *

On Friday, Jan. 10th, 1958, to Mr. and Mrs. Donald Erwin, of Hallville, a daughter.

* * * *

On Saturday, Jan. 11th, 1958, to Mr. and Mrs. Melbourne Cassidy, of Inkerman, a daughter.

* * * *

On Saturday, Jan. 11th, 1958, to Mr. and Mrs. Garnet Flinn, of Kemptville, a son.

* * * *

On Monday, Jan. 13th, 1958, to Mr. and Mrs. Kenneth Stephenson, Newington, R. R. 2, a son.

* * * *

On Wednesday, Jan. 15, 1958, to Mr. and Mrs. John Myers, of Metcalfe, a daughter.

WINS TRIP TO MEXICO

Mr. and Mrs. Lynden S. Hough of Finch leave from Malton Airport to-morrow (Friday) night via Canadian Pacific Air Lines non-stop for Mexico City and Acupulco. They are representing Eastern Ontario as the winners of a country-wide sales campaign sponsored by Cockshutt Farm Equipment. Twelve other couples from P. E. I. to Alberta are in the party.

Mrs. Hough is a daughter of Mr. and Mrs. F. Erle Helmer, Winchester.

FOOD SPECIALS

WHITE SUGAR .....10 lbs. 98c
YELLOW SPLIT PEAS,
1-lb. Cello .....2 for 29c
TULIP MARGARINE....2 for 55c
HEAD LETTUCE 19c
NEW GREEN CABBAGE ....9c lb
AYLMER SAUERKRAUT, 28-oz 16c
FLORIDA ORANGES...2 Doz. 65c
ICING SUGAR, pkg. 14c
WHITE HONEY, 4-lb. Tin.....95c
WOODBURY TOILET SOAP 4 - 31c
STANDARD PEAS, 15-oz.....11c
BREAKFAST COCKTAIL,
48-oz. Tin 47c
ASTOR COFFEE, fresh ground, 85c
SWEET MIXED PICKLES,
16-Oz. Jar .....2 for 39c
BEEF STEAK .....55c lb.
PORK RIBLETS .....27c lb.
BACON SQUARES .....33c lb.
HALIBUT STEAK .....49c lb.
SLICED SLAB BACON .....57c lb.
SECURITY LAYER BACON 49c lb.
HAMBURG .....2 lbs. 69c

MacPherson & Summers
Cold Storage, Phone 253
East End Market, Phone 80

INKERMAN W. A.

The January meeting of Inkerman W. A. was held at the home of Mrs. Bernice Allison with Mrs. Kenneth McAllister and Mrs. Earl Casselman in charge of the worship service. New Year's readings were given by Mrs. McAllister, Mrs. E. Casselman, Mrs. D. Baldwin, Mrs. L. Guy, Mrs. D. Timmins, Mrs. C. Lang. M rs. McAlliister closed the worship service with prayer.

Embarking on her tenth consecutive year as the popular president of the association, Mrs. Rae Brown addressed the members, presenting a challenge to each one "to place your hand in the hand of God, and go forward in faith."

During the business period, Mrs. Cecil McIntosh and Mrs. Dalton Timmins were appointed as auditors for the W. A. books.

It was decided to hold a Bake and Apron Sale in the church basement on Friday evening, January 24th.

"The Upper Room" and "United Church Observer" will again be placed in each home connected with the church, compliments of the W. A.

One hundred new chairs will be purchased for the dining hall and the old ones to be donated to the Community Hall.

The hostess and lunch committee were thanked by Mrs. Geo. Suffel.

UNITED CHURCH EVENING AUXILIARY

The January meeting of the Evening Auxiliary was held on Tuesday evening at the United Church parsonage. Mrs. R. Holmes opened the meeting with a poem, after which she thanked the members for their co-operation in the past year and asked for their help in 1958. Twenty-five members and five new members were welcomed by the president.

Various reports were heard, all showing a very successful year. Mrs. R. Wylie read a poem, "The Need of the Giver to Give." The new supply quota was given, and letters of appreciation for supplies sent were read from different missions. A letter from Harriet A. Philippes, matron at the Lachine Home, was read in appreciation of the 14 prs. of mitts received through the Auxiliary from Marilyn Ennis.

Mrs. R. Wylie, Mrs. P. Roberts, Mrs. N. Blackler, Mrs. H. Stoate and Miss Evelyn Fennell volunteered as a committee to cater to the Congregational meeting on Jan. 22nd.

The theme of the worship service was "The Second Mile," and the chapter of the study book was entitled "Students in the News." This was interestedly given by Mrs. R. Holmes, Mrs. N. Blackler, Mrs. L. Levere and Mrs. R. Merkley.

Rev. A. MacDonald installed the 1958 slate of officers with a very impressive service. Lunch was served by the committee. On behalf of the Auxiliary Mrs. R. Wylie moved a vote of thanks to Mr. and Mrs. MacDonald and to the committee.

UNITED CHURCH W. M. S.

The ceremony of installation of the officers of the Women's Missionary Society of the United Church was performed by Rev. Angus J. MacDonald last Thursday afternoon in the Sunday School Hall. Mrs. Eldon Fennell, the President of the Association, thanked the pastor for his assistance.

Mrs. Ronald Freeland reported that the allocations had been exceeded, and the following is the amounts raised by the different groups: C.G.I.T., $25.00; Baby Band, $92.00; Mission Band, $100.49; Evening Auxiliary, $330.00; Afternoon Auxiliary, $524.36.

Miss Ellice Smith, Secretary, reported that 12 regular and one executive meeting had been held during the year. The average attendance had been 23, and Mrs. John Moffat, Mrs. W. H. Angus and Mrs. Sherman Christie had attended every meeting.

The Corresponding Secretary, Mrs. S. Christie, reported the sending of fourteen letters, and Mrs. H. O. McMillan, Community Friendship secretary, said that there had been 72 hospital calls, 537 home calls made and 24 cards sent in 1957.

The Associate members' secretary, Mrs. W. N. Lannin, reported that there were 18 associate members who had contributed $54.65.

Membership in the Missionary Monthly last year stood at 27 according to Mrs. Herbert Robinson, and $16.96 had been raised in the birthday box.

The worship service, "The Second Mile," was taken by Mrs. W. N. Lannin, assisted by Mrs. Silas Bellinger. Mrs. Hugh Coons gave a portion of the Study Book, entitled "Japanese Students."

The committee for the next month is Mrs. Oscar W. Wallace, Mrs. Percy Durant and Mrs. Naomi Bowman.

The offering was received by Mrs. Bellinger and Mrs. Coons, and Mrs. Ernest Steele was at the piano.

How Can I ?

Q. How can I test a stain remover before using it on delicate material?

A. Always test it on some part of the garment where it will not show. If the remover does not affect the color, it will not harm the garment.

Q. How can I make string beans retain a bright colour after cooking?

A. If a pinch of baking soda added to string beans while they are cooking, it will soften them and also preserve their colour.

Q. How can I prevent the thread from curling and knotting while sewing?

A. Before cutting the thread from the spool, thread the needle and make a knot at the freshly-cut end of the thread.

Q. How can I add a delicious flavor to my lemon pie?

A. Instead of using cornstarch or flour when making the lemon pie, try grating one potato for each pie. It adds a delicious flavor.

Q. How can I remove paint stains from fabrics?

A. Try saturating two or three times with equal parts of ammonia and turpentine, then wash thoroughly in soapsuds.



Frosted Candles

Frosted Candles for party decoration can be made from six cakes of paraffin wax and some string or tapers for the wick. Four cakes form the square base of the candle. Troughs gouged down the centres of the two middle cakes hold the wick and they are all sealed together by dipping the flat sides in melted wax. The other two cakes are melted and whipped into a frosting to cover the four sides of the candle. Some holly, glitter powder or ribbon bows add a touch to these party candles.



New Children's Program

Shirley Knight and Teddy Forman are the central figures in CBC-TV's "Nursery School Time"—a new children's program. This program originates from both Toronto and Winnipeg and consists of stories, songs and musical activity which the children will be encouraged to take part in. Interesting guests will be introduced to the children.

Social and Personal

Mr. and Mrs. Floyd Coons spent Saturday with Mr. and Mrs. Donald Kinney of Osgoode.

Mr. and Mrs. Robert Bronson and family were guests on Sunday of Mr. and Mrs. J. H. Baldwin, South Mountain.

Mr. and Mrs. Herb Loucks, of Williamsburg, had dinner with Mr. and Mrs. Mahlon Zeron on Sunday evening.

Visitors and callers at the home of Mr. and Mrs. Floyd Coons during the past week were, Mr. and Mrs. Jas. Cardwell, Mr. and Mrs. Revel Robinson and daughter, of Chelsea, Que.; Mrs. Ford Baker, Mrs. Allan Baker and Debbie.

Mr. and Mrs. Douglas Deeks and Mr. and Mrs. Herb Loucks spent Saturday evening with Mr. and Mrs. Melvin Baker and family, of Chesterville.

Mr. and Mrs. Fred Curtis and family and Mr. and Mrs. Clark Curtis and family had Sunday dinner with Mrs. Isabel Curtis, the occasion being Clark's birthday.

Mrs. Chas. Steward, who arrived by TCA from Chicago last Tuesday to attend her brother's funeral, is spending a few days with Mrs. G. E. Payne before returning home by TCA.

Has your Subscription expired?

Obituaries

THE LATE MRS. MARY CAMPBELL

The death occurred on Wednesday, January 8th, at a local hospital, after a short illness, of Mrs. Mary Campbell, widow of the late John H. Campbell of Metcalfe, in her 88th year. She was a daughter of the late David Cameron and Madeline Robertson of Beckwith Township. Her husband predeceased her in 1925.

She is survived by four sons, Robin, of Metcalfe; Ross, of Nanaimo, B. C.; Nelson, of Dunnville, and Alex J., of Vernon; five sisters, Marguerite Cameron, Mrs. Robert McLaren, Mrs. Wm. Good, Mrs. Peter McLaren, of Carleton Place, and Mrs. Cecelia Burroughs of Melford, Sask. A sister, Mabel, and a brother, Alex, predeceased her some years ago. Also surviving are six grandchildren, Mrs. Hugh Stewart (Freda), of Montreal; Phyllis, of Ottawa; Molly, of Nanaimo, B. C.; Bruce, of Toronto, John K. and Ina, Vernon.

She had been a devout member of the Vernon Presbyterian Church for over sixty years, active in all church work, and a Life Member of the W. M. S.

The funeral service was held from the home of her son, Robin, on Saturday, conducted by Rev. D. Leslie Elder, minister of Vernon Presbyterian Church, and Dr. C. Younger-Lewis of Carleton Place. Entombment was made in Springhill Vault. The pall-bearers were six nephews, Robert and John Campbell of Vernon; Bert Campbell of Osgoode; Fred Campbell, Ottawa; Charles Porteous, Kenmore, and George McLaren, Ottawa.

LATE MRS. SPURGEON DURANT

Friends in the Winchester district learned with regret of the sudden passing of Mrs. Spurgeon Durant at Smiths Falls last Saturday.

Mrs. Durant was the former Mabel Edna McKercher, sister of Wilfred and Willis McKercher of Winchester. She leaves her husband, five sons, Don of Oshawa, Murray of Prescott, Roy of Smiths Falls, Gerald of Brantford, Allan of Ottawa, and a daughter, Marguerite, Mrs. G. Ferguson of Brockville.

Funeral service was conducted by Rev. Mr. Gilbert from her late residence to Trinity United Church, Smiths Falls, on Tuesday. The pall-bearers were Messrs. George Bell, Steve Bell, Sam McKercher, Wm. Jeacle, Harry Durant and Gordon Durant, all nephews.

Interment was made in Maple Ridge Cemetery.

THE LATE RONALD CARKNER

Ronald Carkner, widely known district farmer, died suddenly on Saturday at his home near Vernon.

Born in Mountain township 57 years ago, he was the son of the late Robert Carkner and his wife, Christena Kennedy. He had attended the district schools, and later purchased a farm near the homestead where he was born. He was known for his progressive farming methods.

He had been a trustee of his school section, and was a member of the L.O.L. at Vernon. He was a member of the Vernon Baptist Church.

In 1922 he married Stella Wylie, who survives. Also surviving are three daughters, Mrs. Cecil Waddell, Dalmeny; Mrs. Russell Suffel, Mountain, and Mrs. Kenneth Mutter, Ottawa: one brother, Mac Carkner, Winchester; three sisters, Mrs. Peter Cummings, Ottawa; Mrs. John A. Rose, Montreal, and Mrs. Harold Sheldrick, Winchester.

The funeral was held from the Vice and Craig Funeral Home on Monday to the Vernon Baptist Church. Service was conducted by Rev. Mr. Keeler, and the body was placed in the vault at Springhill Cemetery for burial in the Spring.

THE LATE MRS. JOHN H. CUMMING

Recently, Mary Virginia Cumming passed away at her home in Ormond very suddenly. In her 82nd year, she was the widow of the late John H. Cumming who predeceased her in February of 1947. She was a daughter of the late Margaret MacGregor and Robert Dewar.

In her younger years she taught music after graduating from Moulton College. She was a faithful member of Ormond Baptist Church and Mission Circle from its beginning, also the Ladies' Aid.

Surviving are one son, Erwin Cumming, of Ormond, and two daughters, Mrs. James E. McLean (Jennie), of Ormond, and Mrs. John Ball (Ruth), of Ottawa. A brother, Calvin Dewar, also survives.

Funeral services were conducted by Rev. C. Roberts from Vice and Craig Funeral Home at Winchester to Ormond Baptist Church, with interment in Ormond Cemetery. The pall-bearers were Kenneth McIntosh, Esbon Rice, Lorne Carkner, Fred McDonald, Harrison McIntosh and Sandy McLean.

LATE BESSIE M. DUFF

Funeral services for Mrs. Bessie M. Duff, who died at Detroit lasts week, were held at the Vice and Craig Funeral Home on Saturday afternoon. Interment was made at Maple Ridge Cemetery. The late Mrs. Duff was a sister-in-law of Mrs. Sadie Bolton, Winchester.

Honoured On Fiftieth Wedding Anniversary

Mr. and Mrs. Roy Swerdfeger were honoured on their 50th Wedding Anniversary when about 70 friends and neighbours gathered in the church hall at Colquhoun on Thursday evening last to celebrate this happy occasion with them.

Mrs. Swerdfeger was the former Miss Hattie Saddlemire, a daughter of the late Mr. and Mrs. John Saddlemire of Glen Becker. Mr. Swerdfeger is a son of the late Mr. and Mrs. Silas Swerdfeger. They were married on January 1st, 1908, at the home of the bride by Rev. Hugh Cameron. They have spent all their married life on the farm where they still reside.

The table was beautifully decorated in gold and candles, centered with a three-tier wedding cake.

Following a nicely arranged program and social evening, an address was read by Mrs. Douglas Gow, and gifts were presented to the happy couple.

Observes 51st Wedding Anniversary

Congratulations this week go to a respected Winchester couple, Mr. and Mrs. John O'Neil, who on Tuesday, January 14, observed their 51st Wedding Anniversary.

Birthday Party

The Rev. Robert and Mrs. Strachan entertained recently at a supper party in honour of their daughter Sheila's 18th birthday. Out-of-town guests were Miss Mary Beddoe, of Ottawa, and Mr. William Young, of Kingston.

FEED NEWS

SPECIAL RATE FOR EARLY CLEANING

Special rate of 20 cents a hundred for cleaning grain until January 31st.

On ton lots or more—grain to be taken home as soon as it is cleaned.

Separating is at the regular rate of 5 cents per 100 lbs. over the cleaning charge and treating is 20 centts.

Department surveys have shown fairly heavy losses from smut and other seed borne diseases even when smut was not very noticeable in the crop. The cost of treating is a very small amount per acre and it really pays especially a year when smut is bad.

Grain to be offered for seed should be cleaned early and samples sent in for grade.

In any case, whether for sale or not, we can give better service now than later when the rush of cleaning comes on.

Phone and arrange for pick-up and delivery—5 cents a hundred each way.

ORDER TIMOTHY AND CLOVER SEED

If you will let us know what kind of seed you will need and how much, we will be pleased to book an open order and take care of your requirements at lowest early prices.

Prices are not really set up yet, but we expect to have something definite before the end of the month.

Early orders usually get the best price and best quality of seed.

FERTILIZER

There is a special early delivery discount on Fertilizer. It is worth lookng after.

Phone.

Fennell Feed Company
Telephone 136
WINCHESTER - ONTARIO

FLOWERS . . .

For All Occasions

Order From

Muriel's Flowers

Phone 220 - - - Winchester, Ont.

SAVER'S

MEN'S GENUINE HARRIS TWEED SPORT COATS. Regular $29.95. Now $26.85.

BALANCE OF LADIES' WINTER COATS Clearing at $15.95, $23.95, $25.95.

BOYS' DUFFLE COATS—Quilted Lining, Convertible Hood, clearing at $7.95.

Many other Stock Clearing Specials in Ladies' Children's and Men's Clothing and Footwear.

SAVER'S

Iroquois Shopping Plaza

EACH WEEK

Circulation

2200

Readership

8000

It Pays To Advertise In

The Winchester Press

WINCHESTER ONTARIO

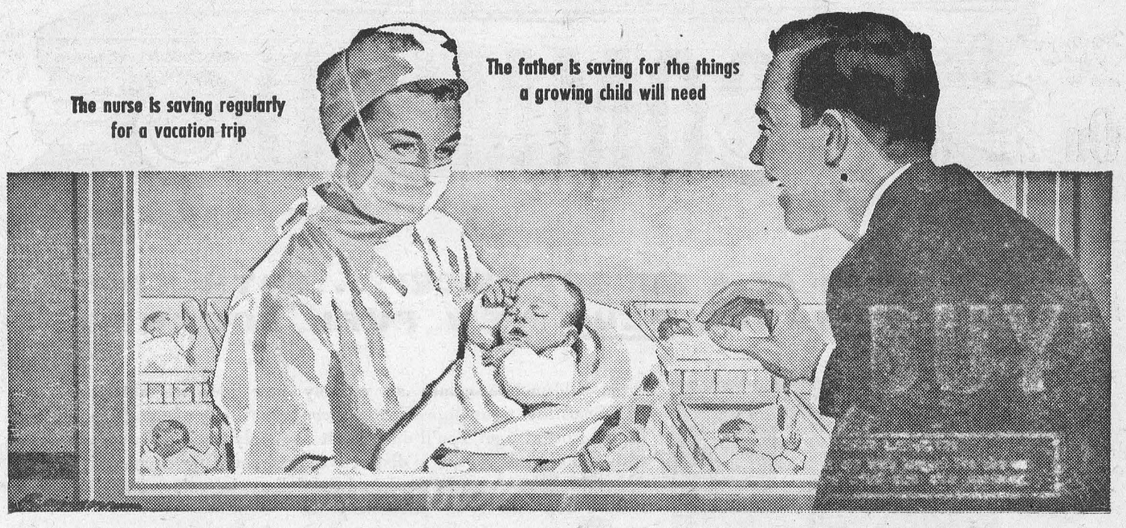

Both have a bank account - and a purpose for saving

Nurse and father both agree that some things are too important to leave to chance. So, like most Canadians, each uses a chartered bank for planned saving, making regular deposits to accomplish a definite purpose.

Your own savings plan may be a short-term, modest one — maybe a vacation trip, or new drapes for the living room. Or your goal may be long-range, like providing more security, greater comfort and independence for you and your family.

But whatever use you find for the money you save, you'll always be glad you saved it!

Save at a bank — millions do!

THE CHARTERED BANKS SERVING YOUR COMMUNITY

Winchester Springs

Donald Ball, of the Royal Canadian Navy, is spending a two weeks' holiday with his parents, Mr. and Mrs. Ralph Ball.

Mr. and Mrs. Dalton Robinson had dinner on Wednesday with Mr. and Mrs. Lloyd Merkley at Nation Valley.

The United Church congregational meeting was held on Wednesday evening last at the home of Mr. and Mrs. Grant Cougler. Rev. D. Ramsay of Williamsburg presided.

Mr. and Mrs. Frank Nesbitt and Arlene and Mr. and Mrs. Donald Cross, of Chesterville, attended the 50th Anniversary Party held in Colquhoun Hall for Mr. and Mrs. Roy Swerdfeger on Thursday evening last.

Mr. and Mrs. Lloyd Merkley, of Nation Valley, spent Friday evening with Mr. and Mrs. Hector Munro.

Some from here attended the funeral on Saturday at the Vice and Craig Funeral Home of Mrs. Cyril Duff, of Detroit, Mich. Burial was made in Maple Ridge Cemetery. Sympathy is extended to Mrs. Sadie Bolton in the passing of her sister-in-law.

The annual meeting of the United Church Sunday School was held Thursday evening at the home of Mr. and Mrs. Arthur Adams. The officers and teachers were all re-elected for the coming year.

Mr. and Mrs. Arnold Casselman spent Monday with Mr. and Mrs. Matt. Hayes and family and Mr. and Mrs. Bob Boulerice of Prescott.

Mr. and Mrs. Otho Thorpe and Erroll spent Saturday evening with Mr. and Mrs. Wm. Brown at Winchester.

Mr. and Mrs. Arnold Casselman spent Thursday with Mr. and Mrs. Ray Miller at Berwick.

Mrs. H. C. Robinson is spending some time with her sister, Mrs. Ray Dillabough and family at Morewood.

Mr. and Mrs. Bob Boulerice, of Prescott, had supper Saturday night at the latter's home here.

Visitors at the home of Mr. and Mrs. Aden Casselman on Christmas Day were Mr. and Mrs. Victor Riddell and sons, Eric and Fay, Mr. and Mrs. Russell Ault and Dennis, Mr. Clifford Casselman and Erlene, Mr. and Mrs. Graham Casselman, Douglas and Janice, Mr. and Mrs. Percy Casselman and Stephen.

Mr. and Mrs. Aden Casselman, Mr. and Mrs. Percy Casselman and Stephen, Mr. and Mrs. Graham Casselman, Douglas and Janice, Mr. Clifford Casselman and Mr. and Mrs. Russell Ault and Dennis spent New Year's Day with Mr. and Mrs. Victor Riddell.

Mr. Rufus Casselman visited his brother, Aden, on Sunday.

Miss Erlene Casselman returned home on Sunday night after visiting friends at Brinston and Morrisburg.

Mr. and Mrs. Harry Potter and Noel, of Winchester, and Mr. and Mrs. E. Marcellus of Rowena, spent Tuesday evening at the Bailey home, the occasion being Charles Bailey's birthday.

Mr. and Mrs. Aden Caselman, Clifford and Arlene, were supper guests Friday night of Mr. and Mrs. Arthur Adams.

John Bailey spent the week-end with Noel Potter at Winchester.

Mr. and Mrs. Bob Morrow and Susan, of Morrisburg, spent the week-end with Mr. and Mrs. J. Bailey and family.

Mr. and Mrs. Frank Nesbitt and Arlene spent Sunday afternoon with the latter's mother, Mrs. W. G. Barkley, of Nation Valley.

United Church W. M. S.

The first regular monthly meeting of the new year was held on Tuesday afternoon at the home of Mrs. Byron Steele with a good attendance. The president was in charge and opened the meeting with a hymn and the call to worship. Roll call was responded to by payment of membership fees.

It was suggested to hold a Life Membership Party during the summer months.

Devotions were in charge of Mrs. Byron Stele and Mrs. Joe Steele. The theme was "The Second Mile." The new officers were installed by Rev. Mr. Ramsay of Williamsburg. The Intercessory Prayer secretary gave a paper on World at Prayer, after which all the members stood and joined hands, each saying sentence prayers, which closed the meeting. The group served a dainty lunch.

Knox W. M. S. Meeting

The January meeting of Knox Presbyterian Church W. M. S. was held at the home of Mrs. Harvey Smith on Tuesday evening. The meeting opened with Scripture reading by Mrs. Ralph Johnstone, followed by prayer by Mrs. Earl Munroe, the president.

The minutes were read by Mrs. Joe Davidson, and other reports were heard. The Study Book was discussed, as well as other business. Mrs. Robert Kirkwood told of receiving a letter from Miss Florence Goertzen, Deaconess, thanking the group for the money received for the work of the misisions.

The annual meeting will be held in Kemptville on January 16th. The theme of the meeting was "Hour of Crisis."

The meeting closed by all repeating the Lord's Prayer. A delicious lunch was served by Mrs. Smith.

H. W. ALGATE

OPTOMETRIST

165 Sparks St. Suite 406.
Ottawa, Ont.

In Attendance at
Hotel Winchester
Thursday, January 23rd
For Appointment Call 311.

In Attendance at
P. J. Gilroy's, Chesterville
Thursday, January 16th
For Appointment Call 355.

JO-ANNE SHOPPE

January Specials

20% Discount On All Winter Coats

Dress Special $6.95

Regular $9.95

Misses and Women's Dresses
Sizes 12-20. 16½-24½

All Sales Final.

20% Discount On All Dresses From $10.95 Up

We have no give-away or gimmicks, all we do is give you good merchandise at resonable prices and do our best to satisfy you. If you buy something and you're not satisfied, please let us know. Thank you.

Jo-Anne Shoppe

PHONE 10 - WINCHESTER

Pleasant Valley

Mr. and Mrs. Harold Whitteker of Williamsburg. visited at the homes of Mr. and Mrs. Robert Corker and Mr. and Mrs. Sam R. Hamilton on Friday.

Miss Enid Hamilton, of Ottawa, spent the week-end with her parents, Mr. and Mrs. Sam R. Hamilton.

Mrs. Hanes and John have moved to their new home near Cardinal.

Mr. and Mrs. David F. Gilmer and Mrs. Sam R. Hamilton were callers on Mrs. Hannah Jeffery and Ross on Monday.

Mr. and Mrs. Sammy Cowan, of Prescott, and Mrs. Mary Gilmer who has been visiting them, spent the week-end with Mr. and Mrs. Hilliard Gilmer. Mrs. Gilmer remained at her home here.

Sunday guests at the home of Mr. and Mrs. Earl Gilmer were Mr. and Mrs. Sammy Cowan of Prescott, and Mr. and Mrs. Preston Gilmer of Ottawa.

Mr. and Mrs. David F. Gilmer were callers on Tuesday on Mrs. Rae Merkley in the Memorial Hospital and also on his aunt, Mrs. Jane Blaire, at her home at Winchester.

Mr. and Mrs. Cecil Somerville and Carolyn spent Friday evening with Mr. and Mrs. Hilliard Gilmer.

Miss Donna Hunter, of Ottawa, and Miss Clara McShane, of Prescott, spent the week-end at their homes here.

The annual church business meeting will be held in the church on Thursday evening.

Mountain

Miss Brenda Merkley, of Chesterville, was a week-end visitor of Misses Mary and Bonnie Ronson.

Mr. and Mrs. Orvil Kirker left on Sunday for a three weeks' holiday in Florida.

Mr. Harry Christie and Flossie visited at the home of Mr. Francis Wickwire on Friday.

Mrs. Weldon Carlyle and Mrs. Hilliard Richardson spent Tuesday afternoon in Smiths Falls.

Mr. Carl Simms had the misfortune of having four heifers killed on the railroad track on Saturday night.

Mrs. Lanson Hyndman and Jo-Anne were callers Sunday afternoon of Mrs. Shaw and Mrs. Christie.

Mr. and Mrs. Bert Dowler, of Ottawa, were callers at the home of Mr. and Mrs. Lyman Kerr and Mr. Gordon Robinson on Saturday.

Ernest Byrd, of Oxford Station, called on his grandparents, Mr. and Mrs. A. Byrd, on Monday.

Mr. Jack Seguin, of Lisbon, N. Y., visited Mr. and Mrs. N. Crowder last week-end.

Mr. and Mrs. Lorne Crowder, of Vancamp, called on his father, Mr. N. Crowder.

Mr. and Mrs. Nelson Merkley and girls, of Cloverdale, had dinner on Saturday with her parents, Mr. and Mrs. A. Byrd.

Mrs. C. Johnstone had dinner on Sunday with her cousin, Mrs. A. Byrd, and Mr. Byrd.

Mrs. J. Cameron accompanied Mrs. Jessie Allen of Kemptville one day last week and called on their old neighbours, Mrs. Wm. Gibson and the elder Mrs. Gibson, Mrs. Kiah Clark and Mrs. John Milne.

Mrs. Wm. Scott, of Winchester, visited her sister, Mrs. T. Lennox, and Dwaine, a few days last week.

Ray Imrie of Cornwall and Wilma Imrie of Ottawa spent the week-end at their parental home, Mr. and Mrs. Geo. Imrie.

Miss M. Barkley, of South Mountain, called on Mrs. P. Coughler one afternoon last week.

Mrs. Wilson Hoy, of Winchester, visited her parents, Mr. and Mrs. Wm. McConnell, on Wednesday last.

Mr. and Mrs. Allen Clark, of Cornwall, visited his aunt, Mrs. Clayton Johnstone and Mr. Johnstone on Sunday.

South Mountain

Mrs. H. McQuaig spent Sunday with Mrs. L. Monteith.

Mr. and Mrs. F. R. Weagant and family spent Sunday with Mr. and Mrs. H. Elliott.

Mrs. Doris Berry left on Saturday on a trip to Florida.

Mr. and Mrs. M. O'Shaughnessy were Monday guests of Mr. and Mrs. F. R. Weagant.

Mr. C. Berry left on Sunday on a trip to Florida.

Mr. and Mrs. C. Marriner and Mr. and Mrs. K. Beamish spent Saturday evening with Mr. and Mrs. W. McDonald in Ottawa.

Mr. and Mrs. John Thompson and Beverley left on Tuesday on a trip to Florida.

Vernon

We are happy to see Miss Linda McBride out and around again, after having had an operation at the Kingston Hospital. All join in wishing her better health.

The sympathy of the community is extended to the family and friends of the late Mrs. Gilbert Harten and the late Mrs. John Campbell whose funeral services were both held on Saturday, also to the family of the late Ronald Carkner who passed away Saturday.

Mr. and Mrs. Ted Fawthrop and boys, of Cornwall, spent Sunday with Mr. and Mrs. Lawrence Craig.

Observe 50th Anniversary

Congratulations are extended to Mr. and Mrs. Henry Stoodley on the occasion of their 50th Wedding Anniversary, celebrated at their home on January 1. They were at home to friends on that day and a large number of people called to wish them well. Mrs. Stoodley's oldest brother, Herman Acres, and Mrs. Acres, also his son and wife, Mr. and Mrs. Stuart Acres, all of Regina, Sask., were among those present. All will join in wishing them many more years of wedded life together.

Mr. and Mrs. Archie Sayant and family had New Year's supper with Mr. and Mrs. Larry Sayant and family in Ottawa.

Mr. and Mrs. Bill Porteous and Patty returned home on Thursday, having spent New Year's Day and a few other days with Mr. and Mrs. Victor Kennedy and girls at Trenton.

Ground Observers' Corps

Twenty-five members and 3 visitors attended the regular meeting of the Ground Observer Corps of the RCAF, held at the home of Mrs. Laura Duncan on Monday evening. Mr. Archie Sayant called the meeting to order. In the absence of Rev. A. Keeler, Mrs. Bill Porteous read the minutes.

A long discussion was held regarding a suitable building for the Corps to use when alerts were on. Plans were made to hold a Crokinole and Card Party to help raise money. Mr. and Mrs. James Millar offered their home for the party to be held on Friday, Jan. 24th. The lunch committee, Mrs. Wesley Lewis, Mrs. Bill Porteous and Mrs. Fred Lewis, were named to help out.

The next meeting will be held on Feb. 3rd at the home of Mr. and Mrs. Wilfred Porteous.

Lunch was served and a social time spent.

Baptist Senior Mission Circle

The Baptist Senior Mission Circle held its monthly meeting at the home of Mrs. Peter MacMartin on Wednesday last with the president presiding. Mrs. Bowen opened the meeting with a prayer for the New Year, and Mrs. Maynard MacDiarmid read the devotional. Roll call was answered by the name of a missionary in India.

After some discussion regarding the Reading Course, some of the members offered to buy part of the books to be lent to the Circle, and the balance to be sent for by the treasurer.

Mrs. Arthur Angus was unable to give the topic on Missions in India, and in its place Mrs. Bowen read an account of the work of our Bible women and Christmas Day in India.

Mrs. Keeler closed the meeting with prayer. Mrs. MacMartin served a lovely lunch, and a social half-hour was enjoyed.

Hyndmans

Mr. and Mrs. Ray Grant and family, Mr. and Mrs. Lawrence Wallace, Mr. and Mrs. Cecil Canning and girls, Miss Joan Bush and Miss Audrey Bowen spent New Year's Eve with Mr. and Mrs. Denzil Malcolmsom, of Spencerville.

Mr. and Mrs. Orvil Baker, of Mountain, had supper with Mr. and Mrs. Lawrence Wallace at New Year's.

Mr. and Mrs. Ray Grant, Lloyd and Nancy, had supper on New Year's Day with Mr. and Mrs. Ted Bush and girls, of Kemptville.

Mr. and Mrs. Lawrence Pelton, Mr. and Mrs. Hubert Robinson attended the Aluminum demonstration on Thursday evening at the home of Mr. and Mrs. Chester Gilroy of Heckston.

Mr. and Mrs. Lawrence Wallace spent Wednesday night with Mr. and Mrs. Willis Render of Johnstown.

Mr. Hubert Beach and daughter visited friends here one day last week.

Messrs. Arnold and Lloyd Grant, and Miss Jean Bush of Kemptville and Miss Audrey Bowen of Monkland visited friends in Ottawa on Saturday.

Vancamp

Mrs. Harry Williams spent last Sunday at Brockville visiting her mother, Mrs. Barrigar.

Mr. and Mrs. Gordon Guy and Vivian, of Trenton, spent last week-end visiting with Mr. K. J. Guy and Mr. and Mrs. Ray Guy and family.

Sympathy is extended to Mrs. A. Williams in the death of her brother, Mr. John Marquette.

The hospital unit held a euchre party at the home of Mr. and Mrs. I. Reid on Monday evening. Lucky winners were Mrs. James Levere and Mr. Winston Bellinger.

Sympathy is extended to Mrs. Lyall Francis of Inkerman in the death of her mother, Mrs. Gilbert Harten.

Little Barbara Levere spent a few days at Winchester Springs with her grandparents, Mr. and Mrs. Grant Coughler.

Mr. and Mrs. Matt. Hastings, of Hallville, spent Saturday evening with Mr. and Mrs. Robert Bellinger.

Sympathy is extended to Mrs. Ronald Carkner and family in the death of her husband, Ronald Carkner, of Vernon.

Mrs. Bella Levere is spending a few days with Mr. and Mrs. Cecil Levere at Brockville.

Strader's Hill

Mr. and Mrs. John Wells had dinner with Mr. and Mrs. Floyd Pemberton of Inkerman on Saturday.

Miss Ann Smail, of Brinston, spent the week-end with Miss Thelma Froats.

Mrs. Lawrence Johnston and baby spent a few days in Ottawa visiting relatives.

Miss Jean Whyte and Mr. Ray Service, of Ottawa, spent the week-end with Mr. and Mrs. Ralph Service and Ernie.

Mr. Thos. Anderson returned to Brinston on Saturday evening after spending some time with Mr. and Mrs. Alton Riddell and family.

Mr. Tony Westonbrok left for Western Ontario on Thursday after spending the past two years with Mr. and Mrs. Bill Byveldt.

Mr. Raymond Price, of Halifax, is spending a few days with Donald Wells.

We are sorry to report Mr. Russell Miller underwent surgery at the Memorial Hospital, Winchester, recently. We all wish him a speedy recovery.

Mr. and Mrs. Lorne Hogaboam, of Williamsburg, visited at the Strader home on Sunday evening.

Misses Judy and Erma Whitteker, of Williamsburg, had supper Sunday evening with Joan and Barbara Strader.

Mrs. Lyle Sullivan, of Hulbert, spent Monday with her aunt, Mr. and Mrs. John Wells, and Donald.

Miss Thelma Froats was an overnight guest of her sister, Mr. and Mrs. Raymond Davis, of Iroquois, on Tuesday evening.

Mr. and Mrs. Alton Riddell had supper Sunday evening with the latter's mother, Mrs. Mason Casselman, of Iroquois.

Mr. and Mrs. John Wells attended the 50th Wedding Anniversary of Mr. and Mrs. Roy Swerdfeger, held in Colquhoun Church last week.

Mr. and Mrs. Bill Casselman and girls, of Williamsburg, spent Thursday at the Strader home.

Mr. and Mrs. Ferguson Froats spent Thursday evening with Mr. and Mrs. Alton Riddell and family.

Mr. and Mrs. Harry Carruthers, of Elma, spent Monday evening with Mr. and Mrs. John Wells and Donald.

Mr. and Mrs. Lyle Strader and Nancy and Mrs. Pearl Strader had dinner on Monday with Mr. and Mrs. Lorne Hogaboam of Williamsburg.

Mr. and Mrs. John Wells spent Saturday evening with Mr. and Mrs. Harry Smail of Brinston.

Mr. and Mrs. Denzil Hart and family and Mr. Charlie Hart, of Aultsville, spent Sunday at the home of Mr. and Mrs. Ferguson Froats and Thelma.

Mr. Mason Hanson and Mr. Alton Riddell were called to Iroquois on Sunday due to the illness of Mr. Herbert Hanson, formerly of this place.

USE THE WANT ADS TO BUY TO SELL TO RENT TO TRADE

CLASSIFIED ADVERTISING RATES

For Sale, Wanted, Lost and Found Advts., not over 25 words, 50 cents for first insertion and 35 cents for each subsequent insertion. Cards of Thanks, 75c minimum. In Memoriams, 50c, and 25c extra for each four lines of verse. Advts. for this column are inserted on a Cash Basis only. They will not be accepted over the phone or by mail unless the party has an open account with us, or unless the cash accompanies the order.

FOR SALE

FARM EQUIPMENT

Full line of Beatty Stable Equipment and Repairs, including Litter Carriers, Cow Stanchions, Stable Cleaners, etc.

ROSS H. BECKSTEAD

Phone KI 3-2103 - Williamsburg 28tfc.

For Quick Sale List With Gale!
For a Good Buy Why Not Try!
LOUIS KALIN
R. R. 4, Kemptville.
Phone 640 r 4.
—Representing—
ALBERT T. GALE, Real Estate. 48tfc

FOR SALE

FOR SALE—A quantity of Baled Hay. Apply to Alvin O'Hara, Riverside West, Cardinal, Ont. Telephone 609r3. 35-36p

FOR SALE—1 Grey All-Wool Frieze Broadloom Rug, 6x9 ft. appr., never used; and 1 Man's C.C.M. Skating Outfit, size 8, used only one season. Apply to Mrs. Ralph S. Allison, Winchester Springs. Phone 346J3. 35-37c

FOR SALE

The residence of the late Howard C. Fader in Mountain Station Village is for sale; this is a frame house with newly painted exterior said to be oil heated, with hard wood floors downstairs and ample water supply. For further information please apply to

FRANK E. GILROY, Executor,
South Mountain, Ontario.
Cass & Cass, Winchester, Ont.
33-35c Estate Solicitors.

WANTED

WANTED—Reliable woman for general housework in the Village of Winchester. Modern conveniences. No children. Preferably to sleep in. Apply to Mrs. Ernest Merkley, Winchester. Phone 133. 34-35p

CARD OF THANKS

CARD OF THANKS—I wish to thank all those who remembered me by sending cards and gifts while I was a patient in the Kingston General Hospital. I appreciated all of them.—Linda McBride. 35p

CARD OF THANKS—I would like to take this opportunity to thank the the friends and relatives and others who assisted in any way at the burial of my sister-in-law, Mrs. Bessie M. Duff.—Mrs. Sadie Bolton.

CARD OF THANKS—We would like to thank our many friends and neighbours for their acts of kindness, messages of sympathy and floral tributes received during our sad bereavement in the loss of a beloved husband and father.—Mrs. G. E. Payne and Mrs. Clifford Bell.

CARD OF THANKS—I wish to sincerely thank the many friends, neighbours and relatives who remembered me with cards and treats, and baby Brian with gifts. Special thanks to Dr. Barton and the nursing staff of the Winchester Memorial Hospital.—Mrs. Robert Rennick. 35p

CARD OF THANKS—I wish to say "Thank You" to all my friends for the cards, treats, flowers and personal calls while I was a patient in the Winchester Memorial Hospital. Special thanks to Dr. Barton and the nursing staff. Your many acts of kindness were very much appreciated.—Lyall Holmes. 35p

CARD OF THANKS—We wish to express our sincere thanks and appreciation for many acts of kindness, cards, messages of sympathy and beautiful floral offerings received, also Bibles donated to Gideon and Bible Societies, from our many friends and neighbours, in the loss of our dear mother, Mrs. Mary Cumming.—The Family. 35p

CARD OF THANKS—I take this opportunity to say a warm "Thank You" to the many friends who so kindly remembered me with cards, letters, visits, treats and flowers while I was a patient in the Winchester Memorial Hospital. Special thanks to the doctors and nursing staff of the hospital, and to Dunbar Presbyterian Ladies' Aid for their nice treats. It is gratefully appreciated.—Bill Moorehead.

CARD OF THANKS—We would like to take this opportunity to thank our many friends and neighbours for their acts of kindness, messages of sympathy and floral tributes received during our sad bereavement in the loss of a beloved mother and grandmother, Mrs. John H. Campbell. Special thanks to Rev. D. Leslie Elder, Dr. Byers, the nurses and staff of Winchester Memorial Hospital.—The Campbell Family. 35c

CARD OF THANKS—Words cannot express our sincere thanks and appreciation for acts of kindness, sympathy and beautiful floral tributes received from our many relatives, friends and neighbours in our recent sad bereavement in the loss of our dear wife and mother, Mrs. Gilbert Harten. We especially wish to thank Dr. Wm. Byers, Dr. Gerald Barton, Rev. Leslie Elder, Rev. William Sutherland, Rev. Alvin Keeler and Rev. J. H. Weaver.—Gilbert Harten and family. 35p

CARD OF THANKS—In the midst of our sorrow we wish to extend our heartfelt thanks and appreciation for the many acts of kindness, messages of sympathy, beautiful floral offerings, received from our many relatives, friends and neighbours in our recent sad bereavement in the loss of a loving son and brother, Lyle W. Wells, who was accidentally killed early Christmas morning. These tangible expressions of sympathy have helped to lighten our burden of sorrow. We especially wish to thank Miss Eleanor Brown of Inkerman and John Patterson of Osgoode for their kind assistance at the scene of the accident.—Mr. and Mrs. John H. Wells, Donnie and Mrs. Muriel Gow. 35p

IN MEMORIAM

POLLOCK—In loving memory of a dear wife and mother, Mrs. Roy A. Pollock, who passed away January 15th, 1953.

"Gone is the face we loved so dear,
Silent is the voice we loved to hear;
Too far away for sight or speech,
But not too far for thought to reach.
Sweet to remember her who once was here,
And who, though absent, is just as dear.

35p —Husband and family

NEED PRINTING?

—EGG GRADE CARDS
—CHURCH REPORTS
—LETTER HEADS
—VOTERS' LISTS
—SALES BOOKS
—STATEMENTS
—INVITATIONS
—PAMPHLETS
—ENVELOPES
—BOOKLETS
—LABELS
—FORMS
—ETC.

Phone 21

THE WINCHESTER PRESS

SUPPORT YOUR

COMMUNITY CENTRE

Hockey Skating

Special Events

Clean, Wholesome Fun For Everyone

Space contributed in the interest of the community by John Labatt Limited.

LABATT'S '50' ALE BREWERY LIMITED



Tugboat Annie Brennan, played by Minerva Urecal, winds up for a swing at Captain Horatio Bullwinkle, played by Walter Sande. These fun-loving friendly opponents can be seen every Monday night on the CBC television network in a comedy-adventure series about the sea, called "The Adventures of Tugboat Annie."

NOTICES

NOTICE

Pursuant to By-Law No. 2848, the January Session of the Council of the Municipal Corporation of the United Counties of Stormont, Dundas and Glengarry will be held in the Council Chambers, County Buildings, Cornwall, on Monday, the 20th day of January, A.D. 1958, at 2.00 o'clock p.m.

L. C. KENNEDY,
Counties' Clerk-Treasurer.
County Buildings, Cornwall, Ont.

PERSONAL — Hygienic Supplies (Rubber Goods) mailed postpaid in plain, sealed envelopes with price list. Six samples, 25c, 24 samples $1.00. Mail Order Dept., M-57, Nov-Rubber Co., Box 91, Hamilton, Ontario.

DEADSTOCK removed from your farm promptly for sanitary disposal. $2.00 service charge for each call. Telephone Collect: Winchester 114. Cornwall 3730. ST. LAWRENCE RENDERING COMPANY LIMITED

CAN WE HELP?

Is Drinking a Problem in your Life? Do you wish to stop but find it too difficult to do so? Why not contact Alcoholic Anonymous, Box 78, Berwick, Ont., or Phone Finch 833. 29-1yrp.

ELECTRICAL APPLIANCES

Full line of Beatty and RCA Victor Electrical Appliances including Electric Stoves, Refrigerators and Freezers, Washing Machines, Dryers, Oil Space Heaters, Television.

ROSS H. BECKSTEAD

Phone KI 3-2103 - Williamsburg 28tfc.

WANTED

AGENT—Our prosperous dealers make good money, distributing 250 guaranteed household products from coast to coast. Most started without experience, yet have succeeded. You can do so, too. A greater opportunity for you, the chance to establish a profitable business of your own. Interested? Write now to: Familex, Dept. 7, Station C, 1600 Delorimier, Montreal, Que. 35c

Poultry Wanted

All kinds of Poultry Wanted at all Seasons. Also Hides and Wool. Highest Prices Paid, and you are assured of a Square Deal.

MORRIS ROSS

PHONE 19 - - WINCHESTER

ANIMAL & POULTRY HEALTH NEWS

Dr. Naylor Dilators.....$1.50
Milking Tubes, 2-inch.....15c
Hypodermic Syringes, 10 c.c. with needles.....$3.00
Obstetrical Chains.....$1.50
Leads without rope.....$1.50

LA ROSE PHARMACY
—Phone 34—
For Mail Service
WINCHESTER, ONT.

HIGHEST MARKET PRICES PAID FOR HEAVY FOWL
—AT—
FREELAND'S
POULTRY and EGG STATION
Phone 230 - Winchester



Styled by Inter-National-Artcrafts
- Acknowledgments
- Announcements
- Reception Cards

We feature Thermo-Gravure Printing (Raised Lettering)
- Complete Selection
- Popular Prices
- Prompt Deliveries

The Winchester Press
Phone 21

KENMORE W. I.

The December meeting of the Kenmore W. I. was held at the home of Mrs. John Currie. For the roll call gifts were exchanged, and a paper was read by Mrs. N. Carkner, which had been written by Mrs. G. Harten. It was reported that $25.00 had been sent to the Winchester Hospital Auxiliary, also a collection of vegetables and preserves had been made and delivered during the past month.

The meeting was presided over by Mrs. Willard McCormick, and lunch was served by the committee.

The WORK SHOP

Keyes Block, Winchester.
WORK CLOTHES FOR THE WORKING MAN

WHERE YOUR DOLLAR GOES FARTHER!

GREY WOOL STADIUM COATS
Light, warm, comfortable. Price $16.95.

FELT BOOTS

All Felt and Leather Trim.

TIP TOP SUITS

Leave your Measure now. Fit guaranteed.

MORLEY SHORTT MANAGER



Tragedy On Alexander Street

Winchester's first fire fatality was recorded here last Wednesday morning when Mrs. Gilbert Harten perished in an early morning fire which destroyed her home. Masks of deadly smoke are seen here billowing from the Harten residence on Alexander Street. Winchester and Chesterville firemen fought the fire for five hours before it was brought under control. Mr. and Mrs. Harten had purchased the residence only two weeks prior to the fire and had started to re-decorate the interior of the house. Exact cause of the fire is still undetermined.—*Photo by Daykin.*

HULBERT Y. P. U.

The annual meeting of Hulbert Y. P. U. was held at the home of Mr. and Mrs. Sam Keyes last Friday evening. The election of officers was conducted by Rev. Mr. Adey and resulted as follows:

President, Maxine Ellis; vice president, Barbara Montgomery; secretary, Carl Lawless; fellowship, Mrs. Lyle Sullivan; culture, Wellington Ellis; citizenship, Margaret Sullivan; missions, Mrs. Robert Roberts; recreation, Barbara Montgomery and Marilyn Fawcett; lunch, Mrs. Keith Flegg and Mrs. Carl Montgomery; flower girl, Laura Mellan; pianist, Elaine Ellis; assistant, Mrs. R. Roberts; official board, Wellington Ellis; press representative, Jimmie Morrison. The Dundas Grenville Presbyterial representative for Hulbert is Wellington Ellis.

The Y. P. U. decided to hold their meetings every second Wednesday evening of the month.

MOREWOOD W. I. PLANS "AT HOME"

Plans for an at home were made at the January meeting of the Morewood Women's Insttute held at the home of Mrs. E. A. Thompson.

Mrs. O. K. Steven, Mrs. E. A. Thompson and Mrs. Henry Steen were named as lunch committee.

The program committee comprised Mrs. K. Hillis and Mrs. Arthur Stienburg. Contributing to the program were Mrs. J. V. Fetterly and Mrs. Donald Runions.

Mrs. Steven was co-hostess; Mrs. Sam Barrington, pianist; hostesses, Mrs. H. Steen, Mrs. S. Barrington, Mrs. W. Carlyle and Mrs. H. McConnell.

VERNON UNITED W. M. S.

The January meeting of Vernon United W. M. S. was held in Vernon at the home of Mrs. Wm. Armstrong, with Mrs. Theodore McBride in the chair. Mrs. John Kennedy secretary, read several letters re supplies to missionary bales, and letters of thanks from cards sent during last month.

Mrs. Wilfred Porteous had charge of the worship service and the programme, "Youth in the News in Japan." Assisting her were Mrs. Gordon Blair and Mrs. Bill Porteous. Roll call was answered with a sentence prayer.

Art and Amy
DAYKIN
PHOTOGRAPHY
WEDDINGS
FAMILY GROUPS
CHILDREN
Osgoode, Ontario
Telephone Metcalfe 61r4.
North Gower 610r13.

FINA
● WASHING
● LUBRICATION
● FIRESTONE TIRES
HAROLD LEVERE, Lessee Dealer
Levere's Service Station
WINCHESTER PHONE 315 ONTARIO

BOYD BROS.
Specializing In
ASHLAR BLOCK MASONRY
Granite Faced Concrete Blocks, Sills and Lintels.
Foundation Blocks. Concrete Block Silos.
Concrete Tile and Septic Tanks.
OSGOODE, ONT. Phone North Gower 659r11.



You can have a newer, fuller, outdoor life with a real future . . . in the Canadian Army.
If you want a steady job . . . a career with a future . . . and can meet the high standards set by the Canadian Army, there is a world of opportunities open to you. Here is a challenging career . . one with a purpose . . . good companions . . . opportunities for advancement and adventure . . . good pay.

The years when you are young are THE GREATEST YEARS OF YOUR LIFE
Make the most of them as a proud member of the Canadian Army.
GET THE FACTS FOR YOURSELF TODAY
Phone, or send this coupon to:
ARMY RECRUITING STATION

515 Fourth Ave., Cornwall, Ontaro.
Tel. 1218

Please send me, without obligation, details on career opportunities in the Canadian Army.

Name.....*Age*.....
Address.....
City/Town.....*Phone*.....
E57/33

Farm Forums To Discuss Producer Marketing Next Monday

"Producer Marketing" involving marketing boards and marketing co-operatives is a very important subject this winter. National Farm Radio Forum will be discussing "Producer Marketing" on Monday night, Jan. 20.

Some of the aspects of this subject will be presented in a dramatic skit which will be followed by a panel discussion. The panel members will be Mr. Gordon Greer, president, Ontario Federation of Agriculture; Dr. Walton J. Anderson, professor of Agricultural Economics, University of B. C., Vancouver. The panel will be chaired by Bob Carbert, farm broadcaster from Wingham, Ontario.

Special groups are being organized throughout Canada to listen to the broadcast and discuss this subject "Producer Marketing" on Monday night, January 20th.

During the depression the federal government was being pressed to enact legislation to bring about the more orderly marketing of agricultural products. Low prices were the main reason why farmers were seeking some form of marketing control. Today requests are again being made for marketing boards to govern agricultural marketing. Prices of agricultural products themselves are not so low as they were in the thirties but the costs of the commodities and services used by the farmers in the process of production have risen and are still rising. The cost price squeeze now seems to be the reason for farmers wanting greater bargaining power in the selling of their products. Within recent months a Supreme Court decision has necessitated some changes being made in provincial marketing acts. This decision has been another factor in bringing marketing problems to the fore in farmers' minds.

"CANADA HAS NO CULTURE . . . . TO SPEAK OF"

Canadians don't suffer from an inferiority complex at all, in the opinion of Nathan Cohen, the boy-wonder theatre critic who hits hard in answering questions on the country's cultural outlook in the current Star Weekly.

Nationally known for his blistering comments on movie and stage productions, this mentor of CBC-TV's "Fighting Words" pulls no punches in answering queries by Lloyd Lockhart in "Canada Has No Culture To Speak Of."

What he thinks of the Stratford Shakespearean Festival, Toronto's annual "Spring Thaw" and various other productions are told in crisp, unmistakable terms in this thoughtful article in the current Star Weekly.

For Quick Action, try a Press Classified Advt.

Has your Subscription expired?

Church Services



SUNDAY, JANUARY 19th, 1958.

Anglican Church

Rev. Robert Strachan, Rector.

St. Matthias, Winchester—Evening Prayer at 7.00 p.m. Sunday School at 10 a.m.

Annual Vestry Meeting on Monday, Jan. 20th, at 8 p.m. at the home of Mr. Charles Acres.

St. Peter's, South Mountain—Holy Communion at 9.00 a.m. Sunday School at 10 a.m.

Annual Vestry Meeting, Wednesday, Jan. 22nd, at 8 p.m. at home of Mr. Arthur Marriner.

Baptist Church

Rev. C. A. Roberts, Minister.

Ormond: Sunday School at 10.30 a.m.; Morning Worship at 11.30 a.m. Evening Worship Services on 2nd and 4th Sundays.

Winchester: Worship Service at 10 a.m. Sunday School at 11 a.m. Evening Worship Services on 1st and 3rd Sundays.

Presbyterian Church

Rev. Wm. Sutherland, Minister.

Morning Service at 11.00 a.m. Sunday School at 11.00 a.m.

Knox Presbyterian Church, Mountain—Service at 2.30 p.m.

United Church

Rev. Angus J. MacDonald, Pastor.

Worship Service at 10.30 a.m. Sunday School at 11.30 a.m.

Harmony: Service at 3.00 p.m.

Wesleyan Methodist Church

Rev. W. D. Mack, Minister.

vice of Worship at 10.45 a.m. and Sunday School at 9.45 a.m. Ser-7.30 p.m. Prayer and Fellowship Hour on Wednesday at 7.30 p.m. Youth meets on Friday at 7.45 p.m. Hallville: Sunday School at 2.15 p.m Afternoon Worship at 3.00 p.m.

Williamsburg Christian Reformed Church

Cecil W. Tuininga, Minister.

9.30 a.m.—Dutch Service.
2.00 p.m.—English Service.

UNION SERVICE

Union Services in the United Church this Sunday evening at 7.30 o'clock.

Winchester Springs United Church

Rev. Maxwell Allen, Minister.
Worship Service at 2.30 p.m.
Sunday School at 1.30 p.m.

Winchester Springs Presbyterian Church

Rev. John Hardwick, Minister.

S. S. at 1.30 p.m. Worship Service at 2.30 p.m.

BETHANY CHAPEL WINCHESTER

Every Friday evening at 8.00 p.m. a Bible Study period will be held

Sunday Services—10.30 a.m., Sunday School for all ages; 11.30 a.m., Morning Meeting; 8.00 p.m., Gospel Service.

A friendly welcome awaits you.

Plumbing and Heating Service

Complete Line of Bathroom and Kitchen Fixtures.
Findlay Furnaces and Conditioner Units.
Crane Oil Burners.
Beatty Pumps and Equipment.
Northern Electric Refrigerators and Appliances.
Pressure Systems.
Kitchen Ranges, Heaters, etc

J FADER & SON
Phone 60
WINCHESTER - ONT.

Hylo Egg-Grading Station
L. Kapeller, Proprietor
WINCHESTER, OSGOODE and CHESTERVILLE

HIGHEST MARKET PRICES
Paid Daily for our City Trade

2 Electric Grading Machines To Assure You Proper Grade.

If it is not convenient for you to bring your eggs to our Grading Stations at Winchester or Osgoode, you may leave them at any of the following stores where they will be picked up and your returns left twice weekly:

Allison's Store, Wln. Springs
Thomas' Store ..... Elma
Lewis' Store ..... Dalmeny

LOOKING FOR A
New or Used
CAR
SEE
Doughty Motors Limited
Your Ford and Edsel Headquarters
WINCHESTER PHONE 49 ONTARIO

Laying Mash

We have Check-R-Mix in both Pellet and Mash forms.
The quality of both is high and the prices moderate.

Hugh McMaster
Phone 431 WINCHESTER

DO YOU THINK ALL BREAD TASTES THE SAME?

Wait until you try a loaf of our Home-Made-Bread Fresh out of the oven everyday.

Once you try it you'll want to stop for a laof everytime you are in town.

SUMMERS' BAKERY
PHONE 140.
WINCHESTER, - ONT.

PINKUS SALVAGE and AUTO WRECKERS
—INCLUDING—
● Used Auto Parts
● Good Car Heaters
● Used Tires and Tubes
● Car Accessories
● Other Hard-To-Get Items
● Used Angle Iron & Piping
—WE SELL—
B. F. GOODRICH Products
—AND—
GLASS Cut To Measure, See
Fred Pinkus
Williamsburg - Ontario

Winchester Motors
St. Lawrence Street, Near the C. P. R.

TUDEBAKER CARS · TRUCKS
SALES and SERVICE

Our Garage is equipped to service and repair all makes of cars and trucks, and you'll find our charges reasonable. Let us do your job.

● ● ●

If you are looking for a good Used Car, drop in and see us. We may have just what you want. Why not place your order with us for a New Studebaker?

● ● ●

Remember, we are agents for Case Tractors and Farm Machinery. Give us a chance next time you need a piece of Farm Equipment.

TRACTORS and FARM MACHINERY

DOUG. ANGUS, Proprietor
PHONE 122 - - Winchester, Ont.

BARKLEY'S
ELECTRONICS
Complete line of
—RADIO
—TELEVISION
—APPLIANCES
—SALES and SERVICE
—WORK Guaranteed
—Phones—
Shop KI 3-2650 Res. KI 3-2710
WILLIAMSBURG, ONT.

Pellets For Profit

FEED WITHOUT WASTE



Start Them
Grow Them
Finish Them
with PELLETS

Tests Prove Faster Growth With Less Feed When PELLETS Are Used

H. E. Saunders & Sons
Inkerman - - Ontario.
TELEPHONE 13r21 SOUTH MOUNTAIN
"The Store with the Checkerboard Sign"

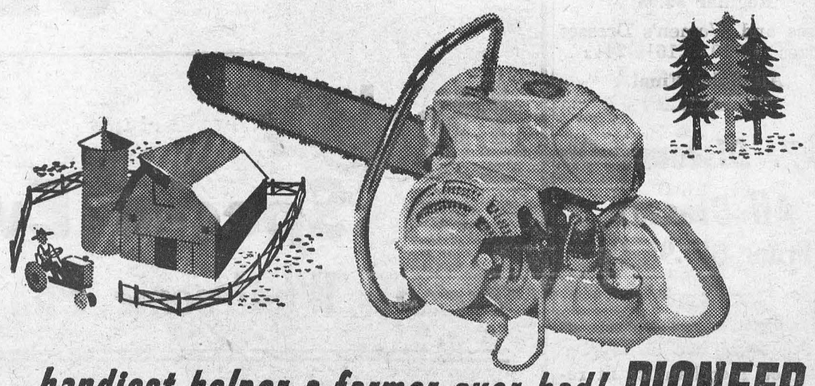

handiest helper a farmer ever had! **PIONEER**

Repairing everything from fences to farm buildings, clearing new acreage, cutting winter firewood . . . these are just a few of the time-saving, money-making ways farmers across the country are using light-weight, easy-to-service Pioneer chain saws. Let us show you how a Pioneer saw can help you to more profitable farming!

PIONEER

Sold By
ALLAN CAMERON - Vernon, Ont.

New Low Prices
RA 16", $226.50; HC 16", $199.50
Budget terms available as low as $40 down—balance over 12 months.

GET READY

CTC CANADIAN TIRE CORP'N

SAVE up to 45%

Bargain in Winter Driving Safety

SNOW TRAVEL

With a pair of Snow-Travel Tires on your rear wheels, you're safety-set all Winter long. CLIMB AWAY from ice-rutted curbs quickly and easily. CLIMB HILLS without slipping or sliding. NO BOGGING DOWN, even in deep snow, slush or mud. Hundreds of flexing lugs grip and bite their way through. Sturdy 4-ply Super-Flex Rayon Cord with longer-lasting Jet Cold Rubber Treads. Super-Lastic SNOW TRAVEL is priced away below the market.

	Reg. List	
600/16 WITH CLASS "A" TRADE-IN	$17.95	11.95
Without Trade-in		13.95
670/15 WITH CLASS "A" TRADE-IN	$19.65	12.95
Without Trade-in		14.95
710/15 WITH CLASS "A" TRADE-IN	$25.10	13.95
Without Trade-in		15.95

(Installation - add 50c)

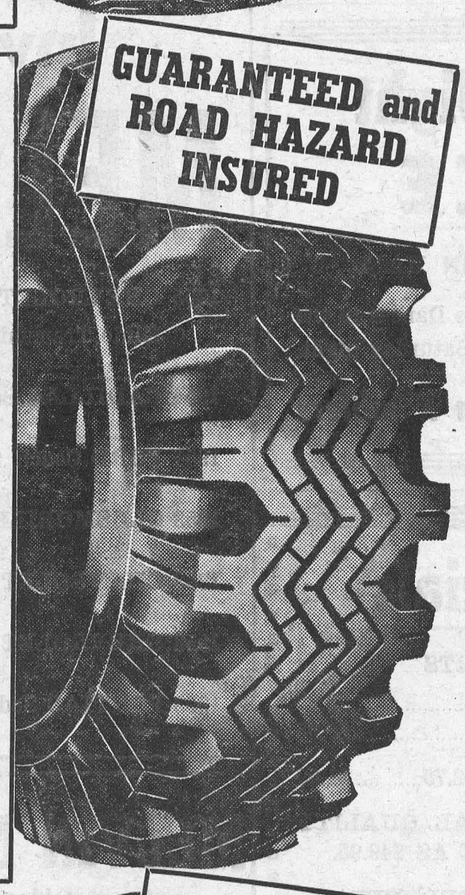

Famous "Tenasco" cord—by Courtaulds

WINTER EXPRESS

100-LEVEL—With "Tenasco" Cord by Courtaulds as will be used on the new 1958 automobiles, at an honest-to-goodness savings of $13.10 (with trade-in) on the 670/15 size. The deeper shoulder buttresses dig in to take a bigger bite—get you away fast and easy in heavy snow or mud. Give sure GO and safe STOP on greasy roads or slick ice. Run smoothly and quietly on dry and bare roads. Priced at Canadian Tire for extra savings.

	Reg. List	
670/15 WITH CLASS "A" TRADE-IN	$29.05	15.95
Without Trade-in		17.95
710/15 WITH CLASS "A" TRADE-IN	$32.80	17.95
Without Trade-in		19.95
760/15 WITH CLASS "A" TRADE-IN	$35.90	19.95
Without Trade-in		21.95
750/14 WITH CLASS "A" TRADE-IN	$32.45	16.95
Without Trade-in		18.95

(Installation - add 50c)

Tubeless type tires $3.00 extra

Natural Rubber Tread

HIWAY-BYWAY

Now! The safest, quietest Winter driving ever possible. Smooth, quiet-running NATURAL RUBBER TREADS. Hiway-Byway Tire is specifically designed for year-'round Summer-Winter driving—any time—on any road. All-purpose for snow-loaded out-of-town travel or icy city streets. Top choice for suburbanites who drive into town frequently and must travel whether the roads are heavy laden or bare. Grip-action tread pattern designed to eliminate annoying whine and noise!



Compare These Prices!

Tubeless type tires $3.00 extra

Size	Reg. List Price	Price without Trade-in	Price with Class "A" Trade-in
600/16	$26.50	$18.50	$16.50
650/16	33.75	19.95	17.95
670/15	29.05	19.95	17.95
710/15	32.80	21.95	19.95
750/14	32.45	20.95	18.95
760/15	35.90	24.95	22.95
800—820/15	38.45	27.95	25.95
800/14	36.90	22.95	20.95
850/14	40.45	25.90	23.90
900/14	44.75	27.95	25.95

(Installation - add 50c)

OPEN WEDNESDAY AND SATURDAY EVENINGS

Our New Telephone Number Is KI 3-2443

P. Henophy Williamsburg

Williamsburg and District News

Williamsburg

Mr. and Mrs. Arden Trickey spent the week-end with Mr. and Mrs. Glen Ferguson of Athens.

Mr. and Mrs. Edwin Whitteker, Mr. and Mrs. Walter Whitteker and family and Mr. and Mrs. Floyd Whitteker and family were recent visitors at the home of Mr. and Mrs. Ray Moorehead of Dixon's Corners.

Mr. and Mrs. Pat Henophy, Mr. and Mrs. Rae Steinberg and Mr. and Mrs. Harry Hollister, all of town, left recently to spend a few weeks in Florida.

Mr. and Mrs. Clair Merkley and family, of Ottawa, spent the week end with Mr. and Mrs. R. F. Norval.

Recent guests at the home of Mr. and Mrs. Walt McGowan and family were Mrs. Harold Black, and Mr. and Mrs. Lloyd Marcell of Mountain.

Mrs. Stanley Forward spent Monday afternoon as a guest at the home of Mr. and Mrs. Arthur Nash.

The many friends of Miss Catharine Wilson are sorry to hear that she is a patient at the Ottawa Civic Hospital.

Recent guests at the home of Mr. and Mrs. Donald Hess were Mrs. Eva McIntosh of Winchester, Mr. and Mrs. Aden Casselman and Douglas, Mr and Mrs. Rae Casselman, Bonnie and Wanda of Williamsburg, and Mr. and Mrs. Gordon McWhinney of Ottawa.

Mr. and Mrs. Irwin Haggerty of Kemptville, Mr. and Mrs. Edwin Johnston of Brinston, and Mrs. Phil Casselman of Finch, were recent callers of Mr. and Mrs. Thos. Keyes and Mrs. G. L. Barclay.

The many friends of Mrs. John Molson are sorry to hear that she is a patient in Winchester Memorial Hospital.

Mrs. Alice I. Casselman was a week-end guest at the home of Mr. and Mrs. Ivan Eamen and Donald, of Wales.

Mr. and Mrs. Doug. McLean, of Ottawa, were Sunday guests at the home of Mr. and Mrs. Ramon Casselman and Karen.

UNITED CHURCH W. M. S. MEETING

The January meeting of the W. M. S. was held at the home of Mrs. Donald Barkley with 17 present. Rev. Mr. Ramsay held a short service for the induction of the officers for the coming year.

During the business period it was decided to send $1.50 for the vaction packet. It was also decided that material be bought to finish the missionary quilt, and a plant be sent to Miss Catherine Wilson.

The treasurer's report showed that $340 had been sent in, plus $55.00 from the Mission Band. The president urged all members to bring their Bibles to the meetings.

The February meeting is to be held at the home of Mrs. M. W. Locke with Mrs. Lyle Hess and Miss Beatrice Saddlemire in charge.

Mrs. McMillan led the worship service. Mrs. Ramsay and Mrs. McIntosh very ably dealt with the topic, "The Women of Japan." All are urged to "Study, Pray, Give and Work" in the society. The president closed the meeting with prayer.

LOOK

GOOD - CLEAN

Used Cars & Trucks

SPECIALS

1957 DODGE

MAYFAIR

4-Door Sedan, Automatic.

1957 PLYMOUTH

BELVEDERE

4-Door Sedan, Automatic.

MacDonald Motors Winchester

DODGE-DESOTO DEALER

Main St. West Phone 280 WINCHESTER

Council Asks For Stop Light At Busy Intersection

The inaugural meeting of the Municipal Council of the Township of Williamsburg was held recently in the I.O.O.F. Hall in the Village of Williamsburg with the following members taking the necessary oath of office: Reeve Donald Kyle, Deputy Reeve M. O. Robinson, Councillors John Whittaker, G. R. McIntosh and Graham Hess. Mr. Kyle welcomed the members and asked for their co-operation during the coming year. Rev. Andrew Blackwell of St. Peter's Lutheran Church gave the invocation and expressed his best wishes for a fruitful year in 1958.

By-laws 1298 and 1299 for the borrowing of $40,000 to meet current expenditures for the year and appointing Township Officials, respectively, were read and adopted.

The clerk was instructed to contact the Municipal Solicitor in regard to the preparing of the Township's zoning by-law.

The clerk was instructed to request the Council of the Village of Morrisburg to ask the Department of Highways to construct a stop light on both Highways 401 and 31 at their junction for protection for north and south traffic.

The clerk gave a financial report which indicated that although there would be shown approximately a $8,000 debit, a cash receipt of $9,700.00 as yet not paid would actually make a surplus for the past year of approximately $1,700.00.

G. E. ELLIOTT

PLUMBING and HEATING SALES

SPECIALIZING IN OIL HEATING & SERVICE

ESTIMATES FREELY GIVEN

WINCHESTER, ONTARIO

ST. LAWRENCE STREET — SHOP PHONE No. 295

U. L. C. W. Honours Magazine

The United Lutheran Church Women of St. Peter's Church celebrated the 50th Anniversary of their official magazine, "Lutheran Woman's Work," at their regular monthly meeting which was held at the home of Mrs. Gordon Woods. There was an attendance of 29 members and three visitors.

The topic, "Fifty Years With The Magazine," was ably presented by a group of women with Mrs. Ernest Merriken being the leader. Mrs. G. L. Barclay represented the Lutheran Woman's Work, Mrs. Lloyd Whitteker, Board reporter; Mrs. Emerson Herriman, Staff reporter; Mrs. Gordon Woods, Missionary reporter, and Mrs. A. C. Blackwell, Local reporter. The topic revealed how the present publication has been built upon the foundations of the past.

Miss Almeda Whitteker, of St. Peter's, was one of the subscribers who had taken the Lutheran Woman's Work continuously for 50 years, and was mentioned in the Golden Wedding Anniversary Roll of Honour. On behalf of the organization Mrs. Donald Hess presented Miss Whitteker with a corsage of yellow mums as a token of esteem.

The roll call was answered with a scripture verse containing the word "Year." It was reported that 12 Christmas boxes had been sent to the sick and shut-ins, and 40 sick calls and 10 church calls had been made.

Among the correspondence was a Christmas card and letter from Mrs. Beulah Innes (a former pastor's wife), who is in Liberia, Africa, serving as hostess at the Mission House in Monrovia.

The room was adorned with gold and blue streamers and gold 50's. The table was centred with a birthday cake decorated in gold with 50 blue candles, and was cut by Miss Almeda Whitteker. Mrs. Lloyd Whitteker conducted a quiz on the topic and expressed thanks to Mrs. Irwin Empey for baking the cake; for decorating the cake, Mrs. C. H. Dewland; supplementary materials for the topic, Mrs. Jason Whitteker, and to Mrs. Gordon Woods for her hospitality.

Dainty and tasteful refreshments were served by the committee in charge.

Elma

Mr. and Mrs. Harold McIntosh and Carole visited Mr. and Mrs. Graham Smith and family, of Chesterville. They were accompanied home by Beverley, who was a guest of Barbara Smith for a few days.

Mrs. Ingram Smith, of Winchester, and daughter, Mrs. J. C. Rendall, Long Beach, were supper guests of Mr. and Mrs. Egerton Barkley and family on Wednesday.

Mr. Graham McPherson attended the Ontario Cheese Producers' Convention at Toronto during the week.

Mrs. Leigh Flegg spent Wednesday with Mr. and Mrs. Chas. Flegg at Winchester Springs.

Mr. and Mrs. Donald McMartin, Gwen and Neil, of Cornwall, visited Mrs. A. N. Barkley and Mrs. H. Smith and family on Saturday.

Recent guests of Mr. and Mrs. Graham McPherson and Lois were: Mrs. Morley McPherson, Miss Helen McPherson of Brockville, Mr. John Burke, Peterborough; Mr. Larry Hyde-Clark and Mr. Ralph McPherson, Ottawa.

Mr. and Mrs. Harry Carruthers and Mary visited friends in Ottawa recently.

Make sure you get all this newness in your new truck!

These handsome 1958 FARGO POWER-MASTERS introduce brand-new standards of cost-cutting performance...safer, easier operation...big-load strength...and style that does a public relations job for you, too!

This is newness that makes sense all the way. For example, Fargo's new high-performance V-8 engines. They're bigger, more powerful. Yet they're designed with exclusive Power-Dome combustion—to reach the most *economical* level of truck operation ever. You'll find Fargo Sixes thrifty and power-packed, too.

To match these work-horse engines, there are rugged new chassis components to permit bigger recommended loads, and bigger brakes for safer, quicker stops.

There's new prestige-building style, too, in the beautiful Sweptside 100 model and throughout the line—inside and outside. A new Fargo safety-centre steering wheel. A new Fargo dual headlamp system that casts light up to 75 feet farther for safer night-time hauls.

★ ★ ★

New Easy-Shift Manual Transmission or push-button LoadFlite automatic drive is available on light-duty Fargo models.

New on Sweptside 100, and standard D100 models—rear springs that automatically adjust tension to varying load weights. You get a smooth, passenger-car ride whether truck is loaded or empty.

New Sure-Grip Differential assures better traction, prevents wheelspin on ice or snow.

You get more of the future with

FARGO POWER-MASTERS



4,250 LBS. G.V.W. TO 65,000 LBS. G.C.W.— BUILT TOUGHER FOR TOUGHEST JOBS

Chrysler Corporation of Canada, Limited

W. J. L. BOYD & SONS LIMITED

TELEPHONE 144, WINCHESTER, ONT.

Top Shows Playing At Picadilly Theatre

You've heard a lot about Beau James, now see the picture at the Picadilly Theatre next Monday, Tuesday and Wednesday. Adult Entertainment, it stars Bob Hope. Needless to add more.

The line-up at the Picadilly in the next two months offers as attractive a list of shows as the theatre has ever offered. On January 27, 28 and 29, Hal March of the $64,000 question appears in "Hear Me Good." For Rock and Roll fans the big feature of the month is "Shake, Rattle and Rock," and from all accounts that's just what all the cats will be doing at this musical comedy.

Other top features at the Picadilly, which regularly features Vista Vision and Cinemascope, are "The Joker Is Wild," Adult Entertainment, on February 10, 11 and 12; "Mister Rock And Roll," Feb. 13, 14 and 15.

Check your movie calendar or newspaper advertising for further information.

CAN WE STAND THE FOUR-DAY WEEK?

When Walter Reuther, the dynamic leader of the United Automobile Workers, calls his cohorts together in a conclave at Detroit next week, it will be another milestone in his determined battle to bring about the four-day week, writes Lee Parsons in "Are We Ready For The Four-Day Week?" in the current issue of The Star Weekly.

This controversial issue has been seized upon by Reuther as the next "prime demand" of the union, states Parsons article, and the coming fight is the biggest thing in management-labor relations since the International Typographical Union won the eight-hour, six-day week.

Whatever the individual may think of the four-day week idea, it's high time to consider the ramifications in leisure it would bring, Parsons declares in this significant thought-provoking article in the current Star Weekly.

Has your Subscription expired?

Record Crowd For Saturday Night Skating At The Community Centre

Persons who had any doubt that Winchester Community Centre was not the favourite ice skating arena in this area will be interested in learning that last Saturday night was an all-time record for Saturday night skating in Winchester.

An estimated crowd of between 350 and 500 took to the ice to the strains of the merry music at the local ice palace, and as one fan said "there were so many tubes flashing you had to wear dark glasses."

Revenue from the night, according to Community Centre officials, was $85.00, also an all-time high. Rink executive pointed out that Tuesday and Thursday nights were also open skating nights at the Community Centre and said that more and more people this year were taking advantage of the facilities offered.

Persons interested in organizing skating parties will find co-operation from the management. All dressng rooms are steam heated; there is a smart snack bar on the premises and the ice surface is as good as can be made.

Other than skating, the Community Centre is the home of Winchester Juniors presently fighting for a play-off berth in the Central Ottawa Valley Junior Hockey League.



Andy Ross led the Fireside Group on Monday, having 549-216. Archie Rice had 543-187, Bob Woods 522-195, Harry Thomas 510-198.

In the South Mountain Mixed League Ruth Harper had games of 141, 205 and 233 to cross 579 and take both honours. Doris Berry had 514-184. Cliff Berry led the men with 540-192. David Berry had 511-225.

Jessie Summers rolled the ladies' high cross in the Community League on Tuesday, a 545, including a single of 249. June Laflamme rolled the high single, a 253, and crossed 528. Erva McVey had 526-199. Lorne Byers was top man with a high single of 262, and other strings of 176 and 214 for a triple of 652. Bill Porteous had 625-252 and Dalton Kenney 609-230.

Gordie MacDonald led the Country Gentlemen with a cross of 660 made up of games of 214, 217 and 239. Lorne Byers 632-246, Harold Armstrong 619-237, Bill Porteous 616 and the high single, a 256.

Phyllis Henderson rolled the high cross in the Glamour Girls with a 576 made up of games of 183, 194 and 199. Norma Casselman had 550-183, and Marg. Tullis 538 including the high single, a 235.

In the Crysler Mixed League Glenda Begg rolled the top ladies' score of the week, a cross of 686 made up of games of 275, 191 and 220. Marilyn Ouderkirk had 541-207, Gladys MacGillivary 509-176, Lillian Johnstone 504-292. Delburn Baker had the high men's cross of the week, rolling games of 256, 221 and 237 to cross 714. Jim Benedict had 547-222.



THEN AND NOW

Eddie Allen is one of the Happy Gang's earliest members, and this year starts his 20th year with the show. Here you will see the change that has taken place in the tenor during that time.

Winchester Juniors In Three-way Tie For First Place In League

Winchester Juniors have a .500 average to-day in the Central Ottawa Valley Junior Hockey League after dropping a 3-0 decision to Finch here Monday night. The Dawley crew had edged the Stormont visitors 2-1 in overtime on Friday night in Finch arena.

Wayne Armstrong was the big gun for the visitors picking up two of the three goals in the first period. Finch scored again in the middle stanza when Keith McGregor beat Bob Carkner in the Winchester nets.

Twelve penalties were handed out in the fast, rough game, seven going to the visitors.

The victory marked the first win of the season for the up and coming Finch squad, and gave indication that the C.O.V. league this year would be mighty close when play off time rolls around.

The line-ups:

Finch—Pal Richer, Murray Monley, Ken. Dingwall, Graham Barkley, John Gove, Keith McGregor, Hugh Brownlee, Larry Corlegon, Rejean Racine, Linden Wells, Morgan Denneny, Wayne Armstrong, Dale Stewart, Don Volbrath.

Winchester—Robert Carkner, Lloyd Guy, Neil Moore, Reg. Gibson, Keith Hutt, John Durant, Robert Clark, Guy Lalonde, Doug. Casselman, John McIntosh, Jim Corry, Earl Brown, Bob Rennick, Carl Beckstead, Gerry Tansley.

Curling News

"The Roaring Game" picked up a lot of speed at the local club last week and presently members are engaged in bonspiels as well as mixed play each Wednesday and Saturday nights. Monday nights still go to the Metcalfe visitors who seem to be havng a lot of fun on the artificial ice. Scores and other results of local play will appear next week.

Winchester came out on the short end in district bonspiels last week including elimination in the Governor-General's Playdowns at Cornwall. On Saturday two Winchester rinks invaded the United Counties' capital, with Lloyd Kenney's rink going down to defeat and Ran. Wylie's foursome coming out on top of a 12-10 score against R. Putnam of Prescott. However, on the two-game round the locals lost out 24 to 18. Personnel of the Winchester rinks was as follows: J. McKenzie, J. Clark, H. Balkwill and L. Kenney, skip; E. Boyd, A. Folkard, C. Curtis and R. Wylie, skip.

Brockville, after defeating Cornwall, won out over Prescott in the final round and will represent the district in the Governor General's playdowns.

Meanwhile at a Prescott bonspiel last week Club president Bob Woods' rink had a good Thursday, winning over a Cornwall rink 10-8 and a Morrisburg rink 8-6. Return play for the honours on Saturday was not so good, however, with the same rink losing out to Doyle of Prescott 8-7 and Campbell of Brockville 10-8. Personnel of the Winchester rink follows: Andy Ross, Howard Biccum, Charles Anderson and Robert Woods, skip.

Coming Events

FARMERS' NITE

Sponsored by McKee Bros. Ltd., will be held in the Oddfellows' Hall, Williamsburg, on Tuesday, January 21st, at 8.30 p.m. There will be movies, speakers, discussions, and a valuable door prize. An opportunity to find out how you can lower farming costs and get higher profits on your farm. Bring the family. Everyone is welcome. 35p

EUCHRE AND CROKINOLE

A Progressive Euchre and Crokinole Party will be held in the Legion Hall, Winchester, on Friday, January 24th, at 8 p.m., in aid of the Cass Bridge-Summers Unit of the Hospital Auxiliary. Prizes and lunch. Admission 35c. Everybody welcome. 35-36p

BARN MEETING

A Barn Meeting, under the auspices of the Grenville-Dundas Ayrshire Club, will be held at the farm of J. E. Sullivan & Son, South Mountain, on Saturday, January 18, commencing at 1.30 p.m. The Ontario Ayrshire Fieldman, Mr. L. W. Roper, will be present. Judging competitions with good prizes. Everyone cordially invited. 35p

HOLSTEIN CLUB BARN MEETING

The second of two Holstein Club Barn meetings will be held next Thursday, January 23rd, on the farm of Harold Pemberton, R. R. 1, Williamsburg. The guest speaker will be Dr. Lawrence Gray, Veterinarian, of Winchester. The meeting will start at 1.30 p.m. and there will be a judging and grading competition with attractive prizes. All are welcome.

FUTURE HOCKEY GAMES AT COMMUNITY CENTRE

Friday, Jan. 17—Alexandria vs. Winchester (postponed game).

Afternoon Game

Saturday, Jan. 25— Ottawa Shamrocks, of the Ottawa City Jr. Hockey League, vs. Winchester, at 2.30 p.m.

DANCE

A Dance will be held in the North Mountain Consolidated School on Friday evening, January 17th, sponsored by the Hallville Hospital Auxiliary. Music by Russ. Hay's Orchestra. Admission: 75c and 35c. Everyone welcome. 34-35p

WOMEN'S INSTITUTE REGULAR MEETING

The regular meeting of the Winchester Women's Institute will be held in the Town Hall on Tuesday evening, January 21st. at 8.00 p.m. Roll Call to be answered by naming a famous woman you have always admired.

C. O. V. J. H. L. STANDING

	P	W	L	Pts
Alexandria	3	2	1	4
Winchester	4	2	2	4
Metcalfe	4	2	2	4
Finch	3	1	2	2

DUNCAN'S STORE
Telephone 56 - - Winchester, Ont.

Office and Bookkeeping Supplies

Sectional Filing Cabinet, Sectional Index Filing Cabinet, Index Cards, Filing Folders, Index and Filing Cabinet Indexes, Loose Leaf Ledgers, Bound Ledgers, Receipt Books, Time Books, Statement Pads, Staplers & Staples, Adding Machine Rolls, Personal File Boxes, Cash or Bond Boxes, Desk Filing Trays.

File Your 1957 Invoices Away In An All-Corrugated Transfer File.

Rubber Stamps Made To Order.

Food Specials
FOR FRIDAY and SATURDAY

GIVE US A CALL AND LET US DELIVER YOUR MILK AT ONLY ..... 15c quart
CREAM, half-pint 25c
CHOICE PEACHES, 20 oz. 2-49c
LIQUID HONEY, 16 oz. 33c
GARDEN PATCH PEAS, 15 oz. 2-29c

MEAT DEPARTMENT
PEAMEAL ROLLS, Half or Whole 45c

REYNOLDS' MEAT MARKET
TELEPHONE 85 - - WINCHESTER, ONT.

DID YOU KNOW THAT :

1. Now is the time your plans should be completed for YOUR NEW HOME you will start next spring?
2. Now is the time you should bring plans to us for FREE ESTIMATES on your lumber, millwork and building supply needs?
3. With the many modern and attractive wallboards you can convert that unused space into a valuable living area and because they are so easily used you can "DO-IT-YOURSELF" now when you have more leisure?
4. That home-owners in good credit standing can now pay for Home Improvements on the monthly instalment plan with no down payment?

We shall be happy to advise you on any and all of your building problems and help you arrange your financing for home improvements. Call and see us today.

H. S. LANNIN
LIMITED
WINCHESTER, ONT.
PHONE 48W
LUMBER & MILLWORK - BUILDING MATERIALS

MacINTOSH'S GROCETERIA Phone 46

MARGARINE, Golden Dew.....4 lbs. $1.00
HABITANT VEGETABLE SOUP, 28-oz. Tins .....6 for $1.00
CANNED TOMATOES, Choice Quality, 28-oz. Tins .....5 for $1.00
SUPER PUREX TOILET TISSUE— Soft, 2-ply, double strength....6 Rolls $1.00
TOMATO JUICE, Choice Quality, 20-oz. Tins .....8 Tins $1.00

Keep The Air In Your House FRESH

AIRWICK MIST BOMB 89c
FLORIENT MIST BOMB 89c
ELKAY FRESHER BOMB, Large 69c
AIRWICK—WICK BOTTLE 69c

LA ROSE PHARMACY
Winchester Rexall Drug Store
G. H. LA ROSE, Phm. B.
PHONE 34 - - WINCHESTER, ONT.
Open Monday, Tuesday, Thursday and Saturday Evenings.
FREE DELIVERY

NORMAN BLACKLER
HARDWARE - SHOES - DRY GOODS
PHONE 135 — AUTHORIZED C·C·M· DEALER — WINCHESTER ONT.

C. C. M. SKATES
$8.95 - $27.50

Saturday Night DANCE
CHESTERVILLE LEGION HALL
Until further notice there will be Dances in the Chesterville Legion Hall every Saturday night.
Music By The Rhythm Ramblers

Extra Specials

NEW WHITE SHIRTS
Regular to $5.95 .....$3.95
Regular to $7.95 .....$5.95
SOCKS—Big Stock. Reg. to $2.75.....$1.50
ALL OF OUR EXCEPTIONAL QUALITY SUITS ON SALE AS LOW AS $49.95.
ALL STOCK GREATLY REDUCED

MORGAN'S
"The Home of Quality Brands"
TELEPHONE 326 - - WINCHESTER, ONT.

Keyes' CASH Store

New Prints
Fruit Of The Loom. The finest Print in Canada. Price 75c per Yard.
TEX-MADE PRINTS 49c, 59c, 69c
All New Patterns.

New Broadcloth
All Colours. Just in. 69c Yard.

New Goods arriving daily. Drop in and loook.

J. H. KEYES
WINCHESTER - - ONTARIO

FOR A Better USED CAR at Less Money Invest at MELVIN'S

1955 CHEVROLET Sedan, V-8 Motor, Power Glide Transmission, Radio.
1954 CADILLAC Sedan, fully equipped.
1954 FORD Coach, 2-tone, very clean.
1953 OLDSMOBILE 88 Sedan, with Radio.
1953 CHEVROLET Sedan, with Radio.
1953 CHEVROLET Coach.
1953 PONTIAC Sedan.

MELVIN MOTORS Ltd.
General Motors Cars and Trucks
Your Exclusive "Triple Check" OK Used Car & Truck Dealer for Eastern Ontario.
TELEPHONE 113 - WINCHESTER, ONT.
Open Evenings Until 9.30—Later By Appointment.

Woods' Hardware
ROBERT WOODS, Owner and Manager.
PHONE 109 - - WINCHESTER, ONT.

Winter Is Coming!
We have Toboggans, Sleighs, Famous Bobby Bauer Skating Outfits, Snow Pushers, Shovels, Mitts, Electric Heating Pads, Electric Heaters, etc.

We Have A . . .
Good stock of General Hardware, Houseware, House Brooms, Dustpans, Door Mats, Light Bulbs, 2-year Guaranteed Fluorescent Light Bulbs, Forks, Shovels and Stable Brooms.