WINCHESTER PRESS

VOL. SIXTY-TWO — WINCHESTER, ONT., THURSDAY, FEBRUARY 2nd, 1950. — NO. 38

Coming Events

HOCKEY GAMES TO BE PLAYED AT LOCAL ARENA

There will be an interesting double-header played at the Winchester Arena tomorrow (Friday) evening, when the local Juniors take on Russell in a scheduled game of the Russell-Dundas League, and the Inkerman Rockets cross sticks with the Kemptville Royals, of the St. Lawrence Intermediate League in an exhibition contest. These games promise to be two exciting contests. Don't miss them. The Junior game will start at 7.30 p.m. Admission 50c and 15c.

FORESTERS HOLD ANNUAL BANQUET HERE

Mr. Norman Miller of Perth, District Deputy High Chief Ranger, of the Independent Order of Foresters, was the speaker at the annual banquet of the Winchester Lodge, which was held last Wednesday night in the local town hall.

Introduced by Morley Beckstead, of Kingston, Mr. Miller spoke of the place played by the Order in the community and the training afforded to its members. He was thanked for his address by Mr. Lorne Isaac, and the vote of thanks to the ladies of the Agnes Glassford Auxiliary of St. Paul's Presbyterian Church, who provided the banquet, was moved by Mr. Chas. Cross.

Open installation of officers was carried out by Mr. Miller, assisted by Mr. Beckstead. The following were installed in office for 1950: Chief Ranger, Lorne Isaac; Vice Chief, Raymond Earle; Chaplain, Roy Cummings; Recording Secretary, George Suffel; Financial Secretary, Hugh S. Wilson; Treasurer, C. E. Cross; Senior Woodward, Glen Carkner; Junior Woodward, Geo. Barclay; Senior Beetle, Wilfred Durant; Junior Beetle, Gordon Ennis.

HOSPITAL AUXILIARY MEETING

The regular monthly meeting of the District Memorial Hospital Auxiliary will be held in the Town Hall on Thursday, February 2nd, at 8 p.m. A good attendance is asked for.

Jessie Summers, President — Delia Robinson, Secretary.

DRY-CLEANING BARGAIN!

From now until March 15th, Cornwall Cleaners are giving a 25% Discount on all Dry Cleaning. Suits, 75c; Dresses, 75c; Skirts, 40c; Trousers, 40c. A prize of $100.00 will be given to the holder of the lucky number on stubs. Keep your stubs. Best service in town. Collection every Tuesday and Friday.

Gerald Helmer's Barber Shop,
Agent for Cornwall Cleaners.
38-39p

H. WINSTON ALGATE
Successor to Wm. Hill
Optometrist, Specializing in the Corrections of Visual and Muscular Defects of the Eye.
In attendance at A. Davidson's
By Appointment Only.
Thursday, February 2nd, 1950.

For Valentine's Day

SMILES'N CHUCKLES AND PICARDY CHOCOLATES
In Valentine Packages Including HEART-SHAPE BOXES

"RUST CRAFT" VALENTINE CARDS
For Children, Family, Sweethearts and Good Friends everywhere.

VALENTINE ICE CREAM BRICKS

1896 **FLORA'S** 1950
WINCHESTER, ONT.

Morewood Couple To Celebrate Golden Wedding, Tuesday

Congratulations and good wishes are extended to Mr. and Mrs. Thos. E. Coulthart, of Morewood, who are celebrating their Golden Wedding Anniversary on Tuesday, February 7.

Mr. Coulthart is a son of the late Mr. and Mrs. John Coulthart, and his wife is a daughter of the late Mr. and Mrs. Simon Heberlee. They were married at the bride's home by Rev. J. M. Kellock, minister of Morewood Presbyterian Church, and were attended by Addie Marcellus (Mrs. H. Beamish) and the bride's brother, William Heberlee.

Mr. and Mrs. Coulthart spent the first few years of their married life farming, later moving to the village of Morewood where they carried on a successful grocery and confectionery business for 38 years. Owing to ill health, Mr. Coulthart sold his business 4 years ago and has since resided at the residence they purchased from Mr. H. H. Loucks.

Every worthy community enterprise enjoyed the willing and efficient help of Mr. and Mrs. Coulthart. They have been active members of the Presbyterian Church, Mr. Coulthart holding the offices of elder, trustee, treasurar, and chairman of the Board of Managers. Mrs. Coulthart has been president of the Woman's Missionary Society for nearly 25 years. a teacher in the Sunday School, and a helper in every department of church work where she felt she could serve. Their home was the centre of the church social life and it was only ill health that forced them to curtail their activities. They also gave generously to Red Cross work during two wars, Mr. Coulthart holding the office of president, and Mrs. Coulthart a leader in the work carried on by the ladies. Mr. Coulthart was also a valued member of the High School Board for a number of years and filled numerous other public offices while his health permitted.

Their many friends will be pleased to hear that after long months of serious illness, during which time he has been cared for devotedly by his wife, Mr. Coulthart is feeling some better and is able to spend part of each day out of bed. We all hope for continued improvement and that they may have years of happy companionship ahead.

Harry C. Latimer Heads Metcalfe Fair

Mr. Harry C. Latimer was re-elected as President of Metcalfe Agricultural Society at the annual meeting, held last week.

Mr. Latimer gave a report of the year's activities showing considerable progress had been made. The congratulations of the executive and board of directors was extended to D. M. Stewart, who has been recommended by Central Canada Exhibition Board for the Service Diploma from the Association of Fairs, for outstanding service in agriculture.

The treasurer's statement of affairs was presented by Mrs. M. S. Woods, showing a substantial balance after increased expenditure during 1949. Total cash paid in prize awards was $5,313.45; prizes in goods was $104.50; capital expenditure was $2,825.00; maintenance and repairs, $327.82, and general expenses were $2,578.32.

Dats for the 1950 fair were set at September 15th and 16th, and plans for the coming year included sponsoring field crops, Junior Swine and Calf Clubs, and the "Red and White" and "Black and White" cattle shows. An encouraging increase in interest in these exhibits was reported by the secretary, J. E. Craig.

The report of the annual convention held in Toronto was given by Mrs. J. D. Cameron, and district meetings were covered by C O.. Dow. Delegates to the 1950 convention will be H. C. Latimer, A. M. Cameron, Mrs. J. D. Cameron and Mrs. Hilliard Thompson.

Saw Ground Hog.

Last Thursday, Mr. Jas. Bowman notified the Press that his dog had just delivered a big ground-hog to his barn, indicating that these animals were still roaming about. Just another sign that we are having a mild winter.

Chamber of Commerce Guest Speaker

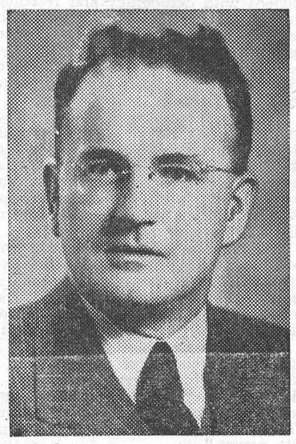

MR. TREVOR H. HAMILL

Mr. Trevor H. Hamill, of Toronto, Assistant Ontario Manager of the Canadian Chamber of Commerce, will be the guest speaker at the reorganization Luncheon-Meeting of the Winchester District Chamber of Commerce, to be held at the Golden Pheasant tomorrow (Friday) evening, at 6.30 o'clock sharp.

Mr. Hamill was born in Saskatoon, Sask. He received his early education in the public and high schools at Regina, later attending Northwestern University, School of Commerce, in Chicago, Ill. During the war he served for five years in the R. C. A. F., retiring as a Staff Captain at Headquarters, Military District No. 6, Halifax.

His business career has included railway experience, service with the Canadian Government in the United States, and some years in the Credit field in Western Canada.

Mr. Hamill joined the staff of the Canadian Chamber of Commerce in 1946, and has been actively engaged in Chamber of Commerce work in Ontario since that time. He is a member of the Royal Canadian Military Institute of Canada.

Every local business, professional man and citizen interested in Chamber of Commerc work should avail themselves of this opportunity to hear Mr. Hamill. If you have not yet purchased a ticket ($1.25) for Friday's banquet, get in touch with any member of the committee: Messrs. H. T. Meldrum, Dave Melvin, George Elliott, Robt. Woods or W. F. Workman.

The installation of the new slate of officers will take place at Friday's luncheon.

MANUFACTURERS' LIFE ANNUAL REPORT

The Manufacturers' Life report business in force of $1,185,000,000.

New Business in 1949 was considerably greater than that of 1948, before taking into the accounts the devaluation of sterling business which took place during the year.

Payments made to policyholders under their contracts totalled $23 million and were distributed to beneficiaries and policyholders in death claims, matured endowments, annuity payments and other policy benefits, includuing $2¾ million in dividends to policyholders.

The Assets of the Company grew to $378 million. Government and Government guaranteed bonds constitute 30% of Assets and corporation and municipal bonds 36%. Mortgages constitute 15% and Stocks 9%.

The rate of interest earned on the Assets was 4.02%, an increase over the previous year's rate of 3.79%, the increase being due to a change in the distribution of invested Assets.

The mortality experience was very favourable and Contingency Reserve and Surplus now amount to $22,294,543.

SOCIAL AND PERSONAL

Mrs. W. J. Cass has returned home after spending the past fortnight as the guest of her sister-in-law, Miss Mabel Cass, of Belleville, and with her brother, Dr. H. W. McIntosh, in Toronto. She was accompanied home by her younger son, Mr. Ronald W. Cass, who spent the week-end with his parents here.

Wins King Scout Badge.

Jack Smith, son of Mr. and Mrs. Bert Smith, of Smiths Falls, formerly of Winchester, has been successful in winning his King Scout Badge Jack is the only boy in Smiths Falls who has won this badge. He is now a King Scout and patrol leader.

For Quick Results Use Press Classified Advts.

COMMUNITY
Theatre, Chesterville

Thurs., Fri., Sat., Feb. 2-3-4
"RETURN OF THE BADMEN"
They're wanted . . . by stampeding audiences. The bad men return, roaring out of an action filled saga of a lawless era. Reward for the boldest bandits in a fearless land, where there was a price on every head. With Randolph Scott, Robert Ryan, Anne Jeffreys and Gabby Hayes.

Mon., Tues., Wed., Feb. 6-7-8
"MISS TATLOCK'S MILLIONS"
It's mad! It's different! It's merry film-fare the likes of which you've never seen before, with more laughs, more loving per minute. It's gay, in a great million dollar way. With Wanda Hendrix, John Lund, Monty Wooley and Barry Fitzgerald.

Foto Nite—Canada's biggest cash offer, coming to Community Theatre.

Ratepayers' Meeting Favours Larger High School Area

A resolution, asking the Winchester Township Council to set up the west portion of the Township of Winchester as part of a larger High School area, was approved at a meeting of ratepayers, held on Tuesday night in the town hall.

Mr. F. Erle Helmer, member of the Winchester High School Board, was chairman, and explained the progress made in setting up the proposed area. Mountain Township Council had already petitioned Counties' Council to include in the area such portions of that municipality already being served by the Winchester High School, after petitions from the various sections had been considered.

The proposed new area will include only the district now being served by the school with a total assessment of a little more than $3,000,000, but it was felt that the present high school and staff will be adequate and no new building programme is anticipated.

Reeve Orville Seeley, of Matilda Township, was present and addressed the meeting with regard to matters of secondary education.

Inkerman Rockets Bow To Alexandria

The Inkerman Rockets dropped a game to the fast-travelling Alexandria Maroons here on Monday evening, when they were defeated 5-3. The win sent the Maroons into a temporary tie with Finch for the Central Ottawa Valley League Leadership. About 250 fans witnessed the game. The Rockets took a three-goal lead in the first period, but were unable to keep pace with the heavier and more experienced Alexandria team in the second and third periods.

The line-ups were:

Alexandria—Goal, Murphy; def., L'Heureux, Seekings; centre, Cheyne; wings, Seymour and Taylors; subs., Munro, Pope, MacDonald, Thibaudeau, Pantalone, Carey, Coleman.

Inkerman—Goal; Diguer; defence, Jamieson and Stewart; centre, Hunter; wings, McFarlane and Porteous; subs., J. McDonald, Swords, L. MacDonald, Lunny, Godwin, Baldwin, Romhild, Brown, Horricks.

Officials—Mel. Scott, Winchester and Jack McEvoy, Ottawa.

First Period

Inkerman, Lunny (L. MacDonald, Godwin) 4.30
Inkerman, Lunny (Stewart, J. McDonald) 13.30
Inkerman, Romhild (Baldwin, Brown) 15.00
Alexandria, Seymour (Cheyne) 15.45
No penalties.

Second Period

Alexandria, Cheyne 1.00
Penalty—Jamieson.

Third Period

Alexandria, Pope 5.00
Alexandria, Thibaudeau (Coleman) 12.00
Alexandria, Pope (Munro, L'Heureux) 15.00
No penalties.

Win At Cornwall

Last Wednesday the Rockets defeated the Cornwall Sports Club team at Cornwall 6-3. On Saturday night they played the Stormont Blue Devils to a 4-4 draw at Finch. The Rockets refused to play overtime and Finch faced off and scored an additional goal, but it has not yet been decided whether the contest can be claimed by Finch or will be counted as a draw.

WINCHESTER THEATRE NEWS

"The Gal Who Took The West," a super-Western in Technicolor, provides the versatile Yvonne De Carlo with one of her most scintillating parts. It is the story of a phony opera singer who lands in an early day Arizona town right in the middle of a gun-slinging feud, and who soon takes part in it. Miss De Carlo heads a good cast which puts on a good show, — wild Western, but with touches of comedy and with several catchy song numbers.

This is the feature picture for this week-end, and it is supported by a musical "short", cartoon and newsreel.

Next Monday sees the opening of "Pinky," one of the finest dramas and one of the highest rated pictures of the year. "Pinky" is a moving story told with candour and honesty —the tale of a Negro girl, very lightly coloured, who poses as white while in training as a nurse in New England, and who falls in love with and is loved, by a doctor at the hospital. Returning to her home in the South, she is faced by the terrible fact of her racial situation. That wonderful actress, Jeanne Crain, has her most important role, and plays her finest part in this picture.

On the same program is a "Short" of the Canada Carries On Series, which none should miss, "Inside Newfoundland."

"The Plunderers," in color, is one of the higher-classed Western films. It is a tale of the old frontier days when settlers had to cope with Indians as well as with outlaw whites. With such capable actors as Rod Cameron and Adrian Booth to the fore, it is a film backed by a good story and full of color, action and thrills.

A colorful featurette, a cartoon and a newsreel round out an excellent entertainment.

CHESTERVILLE FAIR DATES ARE SET FOR SEPT. 5th AND 6th

Albert E. Smith, of Chesterville, will head the Chesterville and District Agricultural Fair Board for 1950, having been elected as President of the Chesterville and District Agricultural Society at the annual meeting, held recently.

Reports disclosed that the 18th annual fair, held last September, had shown the greatest number of exhibits in its history when the Dundas Black and White Day, and the Eastern Ontario Guernsey Championship Show were present on the grounds.

The date of the 19th annual fair will be September 5 and 6.

Officers and directors in charge will include: Hon. president, Thomas Allen; president, Albert Smith; vice president, H. E. Durant; 2nd vice, Hugh Smith; secretary-treasurer, Allison Graham.

Directors—Tom McCadden, R. C. Dillabough, Alex Barrie, J. H. Fulton, Roy Fetterly, H. Kittle, Wm. Servage, Eric Casselman, Angus Smith.

The fair board will recommend that the Ontario Agricultural Society present Thomas Allen, honorary president of the local Agricultural Society, with the Service Diploma in appreciation and in recognition of his valued services during the past years.

Among the features proposed for the 19th annual exhibition are the holding of the Ayrshire Breeders' Red and White Day and the staging again this year of the Guernsey Regional Shows.

OBITUARY

THE LATE MRS. JOHN D. MacDONALD

Ormond district lost another highly esteemed citizen on Wednesday last in the passing of Mrs. John D. MacDonald. Deceased was in her 81st year and was the former Miss Katherine Ann Campbell, of Dalmeny, a daughter of the late John Campbell and his wife, Anne MacDiarmid. She was married to Mr. John D. MacDonald 53 years ago, and celebrated her Golden Wedding Anniversary with her husband in 1947. Mr. MacDonald predeceased her last April.

The funeral was held on Friday afternoon, with service in the Ormond Baptist Church being conducted by the pastor, Rev. Chas. Waddell, assisted by Rev. B. Richardson, of Winchester Baptist Church.

Following the service the remains were placed in the vault at Springhill Cemetery to await burial in the Spring. The pall-bearers were: Messrs. Ean Irvine, Eric Ferguson, Dan Dewar, Thos. MacDonald, Dan Hill and George Angus.

The late Mrs. MacDonald leaves eight daughters: Mrs. Stanley Mainland (Elsie), of Arthur, Ont; Mrs. George Merritt (Grace), of Smithville, Ont.; Mrs. John Aldham (Myrtle), of Osgoode, Ont.; Mrs. Dudley Craig (Evelyn), of Winchester; Miss Ruby MacDonald, of Iroquois; Misses Annie, Margaret and Katie MacDonald, all at home; three sons, Mr. James MacDonald, of Kemptville, and Howard and Dan, of Ormond; two brothers, Mr. Thos. Campbell, of Dalmeny, and Mr. Dan Campbell, of Saskatoon, Sask.; and two sisters, Mrs J. D. D. MacDonald, of Ormond, and Mrs. James Ferguson of Dalmeny.

Memorial Service Held In Baptist Church

A memorial service was held in the Baptist Church on Sunday, January 29th, at 11 a.m., in memory of the late Rev. Herbert F. Laflamme. The service was conducted by Pastor Ben Richardson. Taking part in the service were Mr. H. S. Carkner, Dr. J. J. McKendry and Mr. N. W. Beach.

Mr. Carkner sang a solo entitled "On Jordan's Stormy Banks." He then gave a report on Mr. Laflamme's work in Winchester many years ago, and his fellowship with Mr. Laflamme. In the course of his talk Mr. Carkner told a story of how Mr. Laflamme used to illustrate the Way of Salvation. It was about a slave that was up for auction at a slave market. In the time of the slave trade in the Southern States, a particularly intelligent man was put up for auction, and the bidding was keen. When he was finally turned over to his new owner, the slave looked at him and asked indignantly: "What right have you to purchase and own me?" His purchaser replied, handing him his paper to freedom: "I purchased you that I might set you free." The man who thus had obtained him freedom said: "Sir, I am your slave forever!" Then Mr. Laflamme would say this represented the human race, which were slaves to sin through disobedience and breaking God's law, until Jesus came and paid the penalty for our sin, thus releasing us from our bondage through His death on the Cross. And so, if we wish to be free, we must accept this pardon and be His slave forever.

Dr. McKendry gave an account of Rev. Mr. Laflamme's work as a missionary in India, and also his work at home.

Mr. Beach gave a report of his boyhood days, when they both attended school together. He paid tribute to Mr. Laflamme as a great leader of men.

The pastor then brought a message from Acts 11:24: "He was a good man, and full of the Holy Ghost and of faith, and much people was added unto the Lord." In his message he said Mr. Laflamme was like Barnabas—he, too, was filled with Holy Ghost power, he was a man of faith and during his ministry many people were added to the Lord in India and also at home. "Oh, may we in this church this morning, both pastor and people, so yield ourselves to the Lord that we may be a spirit-filled people, a people of faith, that through our preaching and living many may be added unto the Lord. Barnabas was a great builder. Mr. Laflamme was a great builder. May God help us to do so."

Mrs. McKendry sang a solo entitled "Builders." The flowers on the Communion table were donated by Mr. H. S. Carkner, and later given to Miss Emma Laflamme, who still resides in Winchester, and is a cousin of the late Rev. H. F. Laflamme. and is now 91 years old.

The hymns sung at the service were: "Jesus Lover of My Soul," "The Sands of Time are Sinking," and "Forever With The Lord." The benediction by the pastor brought a very impressive service to a close.

Winchester Leading In Russell-Dundas Jr. Hockey League

By defeating Finch on Monday evening, the Winchester Junior Hockey team consolidated their position as leaders of the Russell-Dundas League. The game was played at Finch and the score was 12-3 for Winchester. Ron. Workman sparked the local team with four goals, while Eldon Bailey and Don Hutt each scored twice, and Ron. Timmins, Allan McIntosh, Lloyd Bailey and Clarence Morgan registered singletons. Harrison, Wert and McRae were the Finch scorers. The next league game will be played at the Winchester Arena on Friday evening when the locals will cross sticks with Russell.

The line-ups were:

Finch—Goal, B. Robertson; def., A. McRae and J. Benoit; centre, K. McGillvary; wings, D. Robertson and L. Lajoie; subs., H. Shaver, H. Nephew, E. Zebrath, G. Hanson, L. Baker, C. Wert and L. McMillan.

Winchester—Goal, G. Hutchinson; def., R. Timmins and D. Justus; centre, A. McIntosh; wings, R. Workman and K. Timmins; alternates, C. Bailey, L. Bailey, E. Bailey, C. Morgan, R. Nesbitt, D. Hutt, D. Kirkwood.

, Referees—Frank Bailey, Inkerman, and Leslie Wert, Finch.

BIRTHS AT THE DISTRICT MEMORIAL HOSPITAL

On Wednesday, January 25th, 1950, to Mr. and Mrs. Joseph Klinka, of Chesterville, a daughter.

* * * *

On Friday, January 27th, 1950, to Mr. and Mrs. Harold Holmes, of Mountain, a son.

* * * *

On Saturday, January 28th, 1950, to Mr. and Mrs. Bernard Beehler, of Crysler, a son.

* * * *

On Sunday, January 29th, 1950, to Mr. and Mrs. John Lowe, of Leonard, a son.

* * * *

On Tuesday, January 31st, 1950, to Mr. and Mrs. Delbert Woods, of Winchester, a son.

ANNOUNCE OPEN SEASON FOR DISTRICT FISHING

The Ontario Department of Lands and Forests has announced the open seasons for fishing in the province. These are: Speckled trout, brown trout, rainbow trout, Aurora trout, Kamloops trout, May 1 to Sept. 15.

The pike and pickerel season opens May 15. The black bass season runs from July 1 to October 15 in all parts of the province except in River St. Clair, Lake St. Clair and Detroit river which is June 25 to December 15.

Maskinonge may be taken from July 1 to October 1, except in River St. Clair, Lake St. Clair and Detroit River ,which is June 25 to December 15 and north and west of the French and Mattawa rivers and Lake Nipissing which is from June 20 to October 1.

The speckled trout catch limit has been reduced to 15 per day except in Norfolk County where it will be 10 per day. Minimum length remains at seven inches. The poundage method has been eliminated.

Early returns indicate there has been a slight increase in the number of deer hunters in Ontario for the 1949 hunt. There were some 4,000 additional hunters made up of 2,700 residents and 1,300 non-residents, amounting in all to 89,000 hunters. The last deer hunt was declared to be the most successful ever enjoyed.

FEED NEWS

SEEDS

It is only a few weeks now until seeds will be needed. In the meantime we will have to arrange for suitable varieties and grades of Seed Grain, Seed Corn, Timothy and Clover Seed, etc.

Our policy is to offer the very best quality of seed at a reasonable price. If orders are in early so that we know what is required, we can do better buying and give better service.

Some lines are usually in short supply. If there is a shortage, early orders get the best prices and best grade.

Please let us know as soon as possible the approximate quantities, varieties and grades of seed that you are likely to need. We will be glad to book orders subject to price and supply.

DAIRY FEEDS

X-L-O 16% Dairy Ration—A complete meal ration balanced with protein and minerals.

X-L-O 24% Dairy Supplement—Mix 100 lbs. 24% Supplement with 200 lbs. ground or rolled grain for a 16% ration.

"Miracle" 24% Dairy Supplement—Use with Western or home grown grain—adds all the ingredients necessary for a good dairy meal mixture.

"Ful-O-Pep" Fitting Ration—Specially made for young cattle and dry cows—contains molasses—made by Quaker.

CHICK FEEDS

X-L-O Chick Starter.
Ful-O-Pep Chick Starter Crumbles
Ful-O-Pep Fine Chick Scratch.
X-L-O Growing Mash.
XXX Growing Mash.
Ful-O-Pep Growing Mash Pellets.
Ful-O-Pep Coarse Chick Feed
X-L-O Broiler Mash.
Stonemo Granite Grit.

Fennell Feed Company
WINCHESTER - - ONT.

The 7th Column

A few years ago a district minister made the following announcement during a church service: "On Tuesday evening the ladies of the congregation are invited to meet with the members of the W. C. T. U. and back them up in their efforts to put down booze. I shall be there to put down as much as possible."

* * * *

Judging from the attendance at local hockey matches to date, the fans from this district have either lost interest in this fine winter sport, or are saving their patronage for the play-off games. Neither the Inkerman or Winchester games are being patronized as well as they should be, particularly the local Junior contests. The Winchester team is composed of Winchester and Inkerman players, all of whom are playing for the sport of the game. They play a good clean brand of hockey and are deserving of far more support from Winchester and Inkerman fans than they have been receiving. How about attending their games and giving them a little encouragement? They are deserving of it.

* * * *

A suggestion has been made to the writer of this column, which we are heartily in accord with, and direct to the attention of either the teaching staff or Board of Trustees of the local High School. The suggestion is—that a place of honour, at the local high school, be made available for the display of framed pictures of students or ex-students., who have achieved some form of distinction in spheres, other than school work. Each picture to bear a brief inscription of the honour or award which qualified the ex-student to have his or her picture displayed in the photo gallery of honour. Off-handed we can think of three, and there are probably others, who should qualify for this honour—Mrs. Lynden Hough, for her recent success at Toronto in winning the Provincial Public Speaking Contest; Miss June Rowat, for the several times she has won awards in Music Festivals and for being selected as a contestant on the "Singing Stars of Tomorrow" program, and Miss Christine Stewart, who has also been awarded prizes at Music Festivals, and who, a few months ago, was awarded a $400.00 scholarship for the high academic achievements at the local high school in her graduating year. The picture honour roll would not only serve to show that the school had turned out a number of really clever students, but would be an inspiration to other students to climb the ladder of success.

* * * *

According to recent issues of the Queen's Journal, the pros and cons of Agnostics and Atheism have been thoroughly discussed by students at the University in the limestone city. The issue came to light a few days ago, when Dr. Wallace, Dean of the University, openly announced that a ban was being placed on the formation of Atheist Clubs within the confines of Queen's University. Under the caption of "Freedom and Demo-

(Continued on Page 2)

LANG'S
Department Store

Ironing Boards
Four leg style with iron braces. Top made of B. C. Fir, 13x52 ins.
$5.25

Eze Felt Ironing Board Pads
With Cover.
$1.39

CLIPPER
Electric Irons
With Heat Indicator. Less Cord.
$4.98

WESTINGHOUSE
Electric Irons
$12.95

SUNBEAM
IRONMASTER
Heats in 30 seconds.
$13.95

GLIDER
CORD SETS
With long coil spring to prevent cord from kinking.
$1.98

BEATTY'S EXTRA STRONG
Clothes Racks
$4.50

Wash Boilers
$3.35 to $7.50
Wash Tubs
$2.10 to $2.60
Wash Boards
90c to $1.25

Theatre News!

PICADILLY

Thurs., Fri., Sat., FEBRUARY 2-3-4
"STREETS OF LAREDO"
The stirring story of frontier life with Texas Rangers. Starring Mona Freeman, William Holden, William Bendix and Macdonald Carey.

Next Week's Features

Mon., Tues., Wed., FEBRUARY 6-7-8
"SORRY, WRONG NUMBER"
Here comes a new screen thrill. It's the picture you'll hail as the most thrilling and suspenseful ever made. Starring Barbara Stanwyck, Ann Richards, Burt Lancaster and Wendell Corey. Adult Entertainment.

Thurs., Fri., Sat., FEBRUARY 9-10-11
"CALENDAR GIRL"
A comedy with music. Starring Jane Frazee, Gail Patrick, William Marshall, Kenny Baker and Victor McLaglen.
—Also—
"LAW OF THE GOLDEN WEST"
Fast-moving, thrill-packed Western adventure, with Monte Hale at his all-time best.

Coming Soon—"My Friend Irma," and "Edward, My Son" (Adult Entertainment).

"THE WINCHESTER PRESS"

W. F. WORKMAN, Editor & Publisher.

"Authorized as second class mail, Post Office Department, Ottawa."

AN INDEPENDENT NEWSPAPER

Devoted to the interests of Winchester and surrounding districts. Published on Wednesday afternoon and dated Thursday. Established in the year 1888, the Press is Dundas County's Largest and Leading Weekly Newspaper. Guaranteed circulation of over 1600. Subscription Rates $2.00, Foreign $2.50, in advance.

Member of the Canadian Weekly Newspaper Association and Ontario-Quebec Division of the C.W.N.A.

Advertising Rates Supplied on Request. Small Advertisements for our Classified Columns: 50c first insertion and 25c for each subsequent insertion, strictly cash with order.

THURSDAY, FEBRUARY 2nd, 1950.

"THE CHRISTIAN AT WORK"

A Guest Editorial

In the next few months, the Winchester and District Ministerial Association hopes to present to the readers of this paper six editorials dealing with Christian Life in the world today. The second of these is "The Christian at Work." This is a subject which concerns all of us.

"If a man does not work," says St. Paul, "neither shall he eat" (2 Thess. 3:10). Each time we eat a meal or buy something in the store we are reminded that somebody else had to work in order that we may live at all. We are dependent every hour of the day on other people's labour. (Think of the history of a loaf of bread.) "We are members one of another." (Eph. 4:25). It is the Christian's duty, therefore, to do his share. It is a man's privilege to pay his rent for his room on earth. He does this by sharing in the world's work.

The Christian believes that God has a purpose for every one of His children. We have been given "diversities of gifts, but the same Spirit." (1 Cor. 12:4). Some of us can work best with our hands, others with our heads. The important thing for Christians to remember is that the hand worker is dependent on the brain worker and vice versa; and that one form of work is in no way inferior to another. Our dear Lord Jesus spent the early part of His life as a carpenter and the latter part as a thinker. The Holy Apostles represented both classes of workers.

Jesus has a good deal to say about work. "My work is to do the will of Him Who sent Me." (St. John 4:34) "Labour not for the meat which perisheth, but for that meat which endureth unto everlasting life." (St. John 6:27).

Ask people why they work. They say they have to buy food, clothes, a home, etc. If you ask why they want these, they say that without these they could not work. A vicious circle, isn't it? Our bodies are machines which are kept working by food, warmth, etc.; but we don't keep them going in order that they may produce the food which they consume. In other words, our real work in the world is not to make something outside of ourselves of wood, stone, or cloth. The Christian at work does that for which God put him here—to develop his soul and help to build His Kingdom.

Our souls develop through contact with God, His Church, and our fellowmen. In the store, the factory, the garage we are continually in touch with others. We may be sharing some monotonous task with them. But the Christian never forgets that God is giving him all the time opportunities to serve his fellowmen and so to do his real work in the world.

It is the Christian's special concern to see that young people from school who begin work with high ideals should not be "let down." In standing for purity and justice wherever he labours, the Christian is doing his real work in the world. The Christian thinks of the people who mind the machines as more important than the machines themselves.

"Whatsoever ye do in word or deed, do all in the Name of the Lord Jesus." (Col. 3:17).

LEON B. G. ADAMS, B.A., Priest.
Church of St. Matthias, A. & M., Winchester.

PROGRESS IN SAFETY

This year in the province of Ontario close to a million motor vehicles will be registered. Fifty years ago there were probably none at all. At any rate the earliest official record now published shows only 178 registrations in 1903.

Very few developments have had such a profound effect on our way of life as this rapid growth of our vehicle population. In most respects its effect has been good. In at least one respect it has not—the mounting destruction of life, limb and property from accidents.

A mournful accounting on this subject is published in the press from time to time. The final total of deaths from 1949 accidents in Ontario is not yet certain, but it is known to have exceeded the previous record (801 killed in 1941). Must this slaughter of men, women and children be the inevitable result of progress? Is it impossible for people to adapt themselves and their driving to present day traffic conditions? As we pass into the second half of a century that has seen the automobile rise from nothing, are there any hopeful signs that point toward greater success in dealing with the accident problem?

During most of the past 50 years, motor traffic in this province has grown faster than ways and means could be devised to keep it safe. The last decade alone has seen an increase of at least 50 per cent. in the mileage of driving. As expected, there have been more deaths too, but fortunately since about 1943 the toll has stopped paralleling the growth of traffic. As a result, the computed death-rate (number killed per 100 million miles of driving) has come down, reversing the earlier trend.

But no statistical improvement is good enough as long as people are being killed and maimed unnecessarily. Records show that most accidents happen in clear weather, on good, dry, straight roads, and involve cars and drivers with no apparent mechanical or physical defects. Highway engineers, police forces, teachers and many others have been working hard to make traffic safer for everyone; but in the end, safety is an individual problem which depends on every person who walks or drives.

There is no panacea for traffic accidents. But a great deal can be achieved if more and more people will realize the importance of courtesy and common sense on the streets and highways. The golden rule of safety is "Drive as you would have others drive."

"THE DELECTABLE MANSION"

While attending the Keswick Conference in the Muskoka Lake District last summer, our good townsman, Mr. W. A. Rowat, was so impressed with the beauty of the country and more particularly with one of the attractive camp buildings known as "The Delectable Mansion," that he was inspired to write a poem about it. He admits that when he penned the poem he was in a sentimental or religious mood. We think his effort is worthy of praise and should be given a bit of publicity, so here is the poem, which we snitched from an issue of "The Mill Tattler":

So wisely built upon a rugged rock,
Defying floods and winds of wickedness,
Delectably designed to meet the sun
That looms to greet the morning worshippers,
And casts a path of silver o'er the lake.

There, from the world the weary pilgrim turns,
Finding a blessing that earth cannot give,
Encompassed by the beauty of the sea,
Reminding him of One who walked the paths
Along the shores of Ancient Galilee;

Kissed by the moon that peeps through snowy clouds,
To music of the birds at even-tide,
The thrush, the bobolink, the oriole;
It lifts us from our thoughts of nothingness
To the Creator of the Universe.

—W. A. Rowat.

RULES FOR RETIREMENT

Recently the question was asked of an American writer whose daily newspaper column is widely syndicated in the United States, what life holds for a man after retirement from active business life.

The writer turned to a paper issued recently by the Canadian National Committee for Mental Hygiene for his answer and the suggestions contained in the paper are well worth the consideration of all persons who have moved into what is generally known as "middle age."

The seven points made in the paper are:

1. Physical health and fitness are of primary importance. But exercise and effort must be tempered by good judgment. Don't undertake hard work that would have put a strain on you even 20 years ago. Talk with your doctor.

2. Appearances are important. Elder agers sometimes, become careless and untidy. Women sometimes begin to dress the way Queen Victoria did. Keep neat and keep cheerful even if it's hard work.

3. Keep active, too.

4. Don't let your intellect rust away. Reading, music, attending public lectures and meetings, taking part in new community projects, learning about new points of view, are all "good medicine." Maybe you have never before had time to participate in the work of your neighborhood Improvement Association. Begin now.

5. Constantly seek new companions. Don't depend entirely on those who have also retired. Try to get the point of view of younger people, too.

6. Keep your independence as far as is humanly possible. Don't surrender it for "security."

7. Religion, a philosophy of life, a faith to live by, play an increasingly important part in life as men and women grow older. If you are not satisfied in this respect, begin to explore the world around you.

EDITORIAL NOTES

If you have great talents, industry will improve them:
If you have but moderate abilities, industry will supply their deficiency.—Sir Joshua Reynolds

We imagine a survey would show a substantial number of men with one foot in industry and another on the land. It's not a bad idea. They can have a well-paid job and a piece of land to fall back on if a depression should come.—Pembroke Bulletin.

If the residents of British Columbia are fed up with the severe winter they have been having, we would advise them to come to Eastern Ontario, where we get four inches of snow one day and it disappears the next. We'll bet those British Columbians envy us Easterners!

Don't jam on those brakes when you're driving on ice or snow—or you may wind up in a jam. The Department of Highways says: Start stopping before you have to stop. And when it's slippery use light jabs on the brake pedal. Give yourself time and space to stop safely.

Today is Candlemas Day, when, according to legend, the ground-hog will emerge from his winter home to take a look at the weather. If he sees his shadow, he returns to his winter hideout and remains there for another six weeks, indicating that the weather will remain wintry for that period. If he doesn't see his shadow, he will remain out and the balance of the winter will be mild—at least that is according to legend. As far as this district is concerned, ground-hogs have been seen on several occasions during recent weeks, and we take little stock in the legend.

MANUFACTURERS' LIFE ANNUAL REPORT

The Manufacturers' Life report business in force of $1,185,000,000.

New Business in 1949 was considerably greater than that of 1948, before taking into the accounts the devaluation of sterling business which took place during the year.

Payments made to policyholders under their contracts totalled $23 million and were distributed to beneficiaries and policyholders in death claims, matured endowments, annuity payments and other policy benefits, includuing $2¾ million in dividends to policyholders.

The Assets of the Company grew to $378 million. Government and Government guaranteed bonds constitute 30% of Assets and corporation and municipal bonds 36%. Mortgages constitute 15% and Stocks 9%.

The rate of interest earned on the Assets was 4.02%, an increase over the previous year's rate of 3.79%, the increase being due to a change in the distribution of invested Assets.

The mortality experience was very favourable and Contingency Reserve and Surplus now amount to $22,294,543.

Other Editors' Opinions

CAT SYMPATHY
(Barrie Examiner)

Among unkind individuals we would place high on the list the person who takes a tiny kitten far from home and sets it out alone. If a kitten must be disposed of, it isn't necessary to leave it alone and friendless in a lonely wilderness.

WE'RE ALL ONE
(Kamloops Sentinel)

Until such time as Canada can overcome sectionalism, there can be no real Canadian unity, says Willard E. Ireland, B. C. librarian and archivist. Many persons still regard Canada as a country of five sections. British Columbia should not be considered for itself alone, but as part of the Dominion.

WILD CHILD, BEWARE!
(Barrie Examiner)

Following an editorial comment in The Barrie Examiner about school discipline, an Innisfil subscriber writes: "A teacher resigned from a rural school board. She said she was afraid of the principal. The principal was afraid of the school board. The school board members were afraid of the parents. The parents were afraid of the children. But the children were afraid of nobody!"

MOTHER-IN-LAW TAKES CHARGE OF THINGS EARLY
(Tweed News)

A mother from "the hinterlands" was in Tweed last week, looking after some important business. She was getting a marriage license for her daughter. Of course, the daughter and her husband-to-be were in the group too. But the mother was handling the details.

When they came into A. W. Sherry's store, the mother asked: "Do you sell licenses?"

The answer was: "Yes, what kind of license do you want, hunting or fishing license?"

"Hell, no, we want a marriage license," replied the mother, in her capacity as "business manager" for the couple.

Afterward they headed for P. C. Barnett's grocery store, where Bill Barnett looks after automobile driving tests. Some wag suggested that the husband would probably have to "pass the test," although it would be the wife who would be "in the driver's seat."

MOCKING A MOCK PARLIAMENT
(Ottawa Journal)

Representatives of the Liberal Party have withdrawn from a mock parliament convoked by the University of Toronto Debating Union because of a ruling of the speaker that no controversial provincial issues may be debated.

We think the representatives of the Liberal Party are right: a mock parliament anywhere in Ontario ruling out discussion of political issues in Ontario can only be a mockery of a mock parliament.

Actually, this ruling by the University of Toronto Debating Union seems to us all too typical of timidity in this country about discussion of anything. We mustn't discuss politics, we mustn't discuss religion, just keep mum about anything that's basic, stick to such things as the weather.

All of this is nonsense. If politics is concerned vitally with this world and religion is concerned vitally with the next, why shouldn't we discuss them? It was Cardinal Manning, we think, who once said that basically every question was theological.

SUNDAY COMMERCIALIZED SPORTS
(Smiths Falls Record News)

Subsequent to the vote in favour of Sunday sports in the cities of Toronto and Windsor, much has been said for and against the issue in the press. Frankly, we are strongly opposed to Sunday commercial sports, and it is our opinion that the professional sports moguls have too much influence, and that "keeping the Sabbath holy" does not mean a thing to them, as long as they can promote contests that will pour money into their coffers. We have no fault to find with anyone who partakes quietly in any sport on Sunday, providing it is for recreation and not for financial gain.

It would seem that the commandment, "Remember the Sabbath Day and keep it holy" has lost its meaning to a great many citizens throughout the Province, yes, and the Dominion. Whether the churches are at fault or whether it is just a commentary upon the speed at which we are living, is open to question. Certainly in a number of small towns and villages of Ontario we believe that a majority of citizens would be opposed to commercialized sports on Sunday, and that, if the occasion arose, they would register a verdict opposed to that of larger cities.

Our Column

Like father, like son is okay—but most men like daughter.

Loose conduct has a bad habit of leading one into tight places.

Some distant relatives wouldn't be so bad if they kept their distance.

Who remembers when an auto stalled and it took two cranks to start it.

Often misquoted text: "Money is the root of all evil," should read: "The love of money."

"Green fingers" is an expression used to denote a woman's ability at growing plants—or the result of young Johnny sticking his hand in a can of paint.

The Barrie Examiner hits the nail on the head when it said: "Parents who find their children are not behaving too well should switch their interests and switch them good."

Judge—Why did you throw the pot of geraniums at the plaintiff?
Defendant—Because of an advertisement, your Honor.
Judge—What advertisement?
Defendant—Say it with flowers.

The 7th Column

(Continued from Page 1)

cracy," the Queen's Journal published an editorial condemning Dr. Wallace's action. The paper's comment starts off with the following phrase, in italics: "I may disapprove of what you say, but I will defend to the death your right to say it—Voltaire." It then goes on to point out that the dean's action was not consistent with democracy and freedom, in announcing that atheist clubs would be banned. Other phrases gleaned from the editorial are:

"Belief in God is not, and never has been, a prerequisite to individual right."—Italics.

"We ourselves are neither agnostics nor atheists. But this does not, and indeed should not, mitigate our belief in the rights of others to profess these beliefs, or disbeliefs, on an equal plane with all other groups. We see no reason for such discrimination."

"It may be retorted that the University, by its actions, is not barring freedom of expression to atheists and agnostics—they may still discuss such subjects in private or off the campus. This is not the point."

"The fact is that the University is placing atheists and agnostics on a different plane from other groups; it is forbidding to these groups some of the rights it grants to others. This, of course, is completely within its power."

"It is also within our power, and we claim it as a right, to speak out against this action By placing these groups a notch below the various religious denominations, it is denying complete freedom of expression to them, and only in complete freedom of expression can we have democracy."

The only comment we have to make is that the editorial shows a definite lack of respect for those in authority, and that there are limits to what should be permitted within the realm of freedom and democracy. The authorities at Queen's University realize this and have considered the formation of Atheist clubs detrimental to the welfare of the student body in general—from a moral standpoint. Atheist and agnostic clubs are anti-religious. They are organized with one specific purpose—that of enlisting new recruits to their ranks. Atheist books and literature openly condemn all religions and definitely state that there is no God. By corstorted interpretation of the Scriptures, they quote the Bible to back up their arguments.

The freedom and democracy which we boast of in this country was founded on Christian principles, not on atheism. Let us protect that foundation—and one way is not to allow organized atheism to become deep-rooted in our Universities.

Dr. Wallace, dean of Queen's University since 1936, has announced his disapproval of atheist clubs. The editors of the Queen's Journal may "disapprove of what he said, but they are not defending to the death his right to say it." A bit inconsistent in our opinion. While the editorial tried to point out a breach of the rights of democracy and freedom, it had a strong flavour of atheism support—otherwise the paper would have given good strong editorial backing to Dean Wallace's ruling.

* * * *

The next morning after a young man and woman had attended a cocktail party, the lady inquired of her boy friend: "Did you get home from the party alright?" He: "Well, yes, I got home alright, except when I was going up the front walk some fool came along and stepped on my fingers.

Reg. Finnemore Says

Fine Craftsmanship is not necessarily a matter of price, but rather the know-how, interest, and pride of the craftsman.

In photographic portraiture, for instance, Reg Finnemore, whose studio is located in the Gardner Block, on Main Street in Winchester, offers the following:

Sitting $3.00
8x10 Portrait, each $2.50
5x7 Portrait, each $1.75
Other sizes accordingly.

These fine portraits come in rich, warm tones, and are mounted in superfine folders. They are truly "Memories made permanent."

The Phone Number is 54.

REG FINNEMORE, Photographer.
Portraits—Commercial & Industrial
P.O. Box 343 - Winchester.

Purina Chows

More Than A Feed

A PLAN TO HELP YOU

Make More Profit

FROM YOUR LIVESTOCK AND POULTRY IN 1950

LET'S TALK OVER YOUR 1950 PLANS

BASIL DAWLEY
YOUR PURINA DEALER
Phone 293. Winchester, Ont.

DOMINION GARAGE
VERNON, ONT.

Specializing in Body and Fender Repairs, Painting and Welding.

Accurate Estimates Given Without Obligation.
Telephone Metcalfe 16 r 42 day or evening.

ARCHIE SAYANT - Proprietor.

See The New 1950 DODGE
On Display at Our Garage

4 Service Phone 4

Hutchinson's Garage
WINCHESTER - - - ONTARIO

Arthur A. Crawley & Co.
Chartered Accountants
OTTAWA - MONTREAL - BROCKVILLE - TORONTO
SUDBURY - NORTH BAY - SAULT STE. MARIE
Ottawa Address—119 Blackburn Bldg.

"THE WINCHESTER"

Show Each Evening at 7.15 and 9.15 o'clock.
Saturday Matinee at 2.00 p.m.

THIS THURSDAY, FRIDAY & SATURDAY
February 2nd, 3rd and 4th



Story and Screenplay by WILLIAM BOWERS and OSCAR BRODNEY · Directed by FREDERICK De CORDOVA
Produced by ROBERT ARTHUR · A Universal-International Picture

(in Technicolor)

MONDAY, TUESDAY & WEDNESDAY
February 6th, 7th and 8th

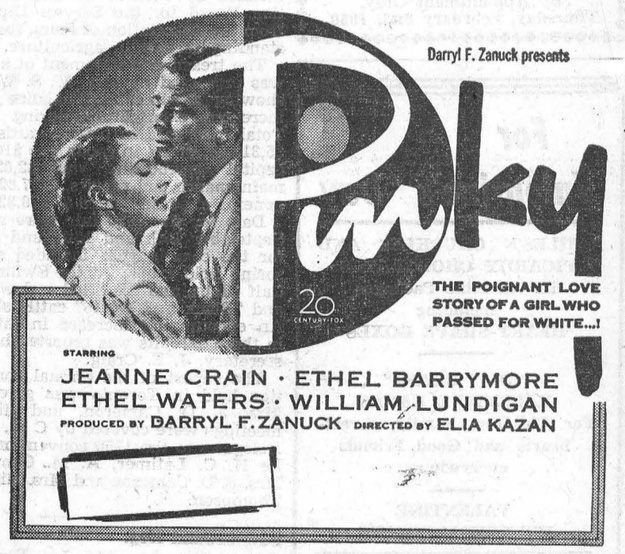

And on the same billing

"INSIDE NEWFOUNDLAND," a "Short" of the Canada Carries On Series.

THURSDAY, FRIDAY & SATURDAY
February 9th, 10th and 11th

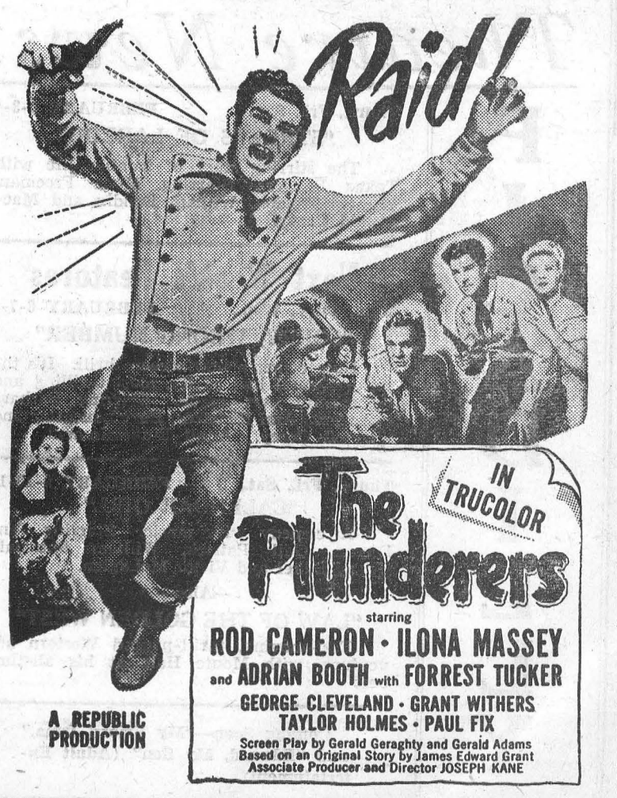

For Parents Only

(By Nancy Cleaver)

LAUGHTER IN THE HOME

Laughter has been called "sunshine in the home." Like sunshine it is often unexpected. It produces warmth and the feeling of physical well-being. The old Romans had a saying "Laugh if you are wise" and in more recent years, their Italian descendants believed that "Laughter makes good blood."

A child who grows up in a nome where the sound of hearty laughter is seldom heard is to be pitied. There is something relaxing about a good laugh. When a parent and child can laugh together a bond of mutual understanding grows between them. Every family worthy of the name has little jokes, queer words which recall funny situations. Grown men and women like to recall, long after they have left their childhood behind them, this special family vocabulary.

It is unfortunate that such a joyous thing as laughter can be mis-used. An adult should never use the weapon of the laugh of ridicule, the remark with a sarcastic turn, on a defenceless boy or girl.

Teasing is akin to this kind of laughter and should be limited, tactfully. A child as he grows older should learn that it is rude to cause discomfort to others by laughing, and that it is cruel to tease to a degree which inflicts pain.

A tiny child will laugh over and over again at the repetition of some foolish actions. Did you ever catch the merry look on a small baby or watch a little child pull a handkerchief off his head with great glee and say "Boo!" a countless number of times?

Mother may be worn out with housework and find this repeated laughter boring as the giggling of an adolescent. The best way to deal with laughter at any age, which is becoming tiresome, is to substitute another activity—or leave the child to laugh without an audience!

Children may see something to laugh at in a situation which grown-ups do not consider particularly funny—but parents do well to pause and laugh with their youngsters when they can. A child laughs if he is in a situation where he feels superior. A man slipping on the ice and falling, a woman having her hat blown off by the wind, are immensely amusing to a youngster. He laughs, too, at the incongruous father coming up from the furnace room with a smudge of soot on his cheek, or the puppy with muddy paws walking over the clean kitchen floor. Will Rogers' observation that anything is funny so long as it is happening to someone else, is particularly true of a child's viewpoint.

The reading school child usually develops a passion for comics and the "funnies" are very popular. Many children also love a riddle or a pun. Any bright child will chuckle when he hears an unconscious "spoonerism" such as, "Rass me the passberries," in place of "Pass me the raspberries." Limericks, such as Edward Lear's, are another source of laughter, and some boys and girls enjoy trying to make up their own limericks and funny rhymes.

When a child comes home from school with a joke he has heard, do let him have the fun of telling it to the family at meal time. Let your child read aloud to you occasionally quiet humour of Winnie the Pooh or The Wind in the Willows. In your turn tell your youngsters once in a while an amusing mishap which occurred to you when you were small. Children like to be reminded that mother and dad are human too, and they suffered from funny disasters when they were children.

OLDSMOBILE OFFERS NEW 1950 FEATURES

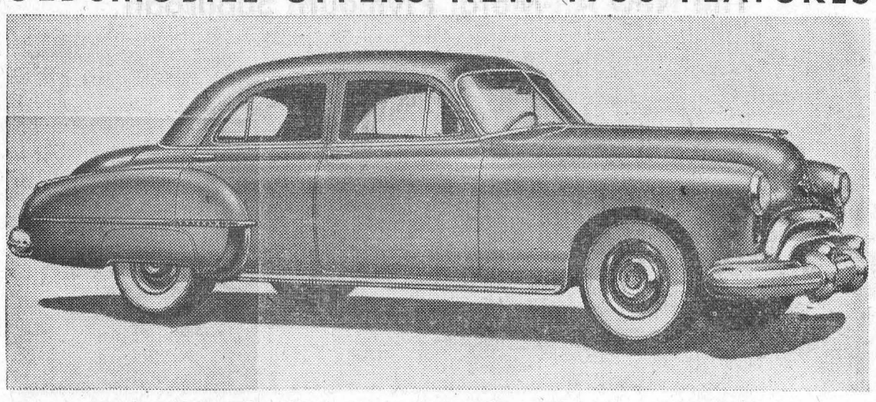

The new 1950 Futuramic Oldsmobile just announced by General Motors is available in either the Series 76 or Series 88 — the latter powered by the 135 h.p. high compression Rocket engine teamed with the newly-developed Whirlaway Hydra-Matic Drive. Standard Hydra-Matic Drive is an option at extra cost on Series 76 models. The 1950 Oldsmobile also features smartened exterior appearance, new interior trim design, new colors and sturdier construction — shown here is the Series 76 deluxe four-door Sedan.

PLEASANT VALLEY

(Last Week's News)

Mr. and Mrs. Lee Kennedy took tea on Monday evening at the home of Mr. and Mrs. Sam R. Hamilton.

Mr. and Mrs. Harry Gilmer and family, of Iroquois, spent Sunday with Mr. and Mrs. Jas. Gilmer.

Mr. Wilfred Seeley and Glenn, of Kemptville, took tea on Sunday evening at the home of Mr. and Mrs. David F. Gilmer and family.

Mr. and Mrs. Jas. Gilmer and Mr. and Mrs. Dwight Gilmer and family spent Wednesday with Mr. and Mrs. Stanley Adams and Mr. and Mrs. Delmer Adams, of Dixon's Corners.

Mr. Robert A. Gilmer, of Kemptville, spent the week-end with his parents, Mr. and Mrs. David F. Gilmer and family.

Mr. and Mrs. John Beckstead and family were recent visitors of Mr. and Mrs. Jas. Cowan and family.

Mr. and Mrs. Stanley Adams and Mr. and Mrs. Delmer Adams took tea on Saturday evening at the home of Mrs. Mary Gilmer and Mr. and Mrs. Hilliard Gilmer and family.

Mr. and Mrs. Kenneth Hunter, Doris and Dale, spent Friday evening at the home of Mr. and Mrs. David F. Gilmer.

Miss Gwen Porter, of South Mountain, was a recent visitor of Miss Enid Hamilton.

Mrs. Kenneth Hunter, Doris and Dale, spent Friday with Mr. and Mrs. Jas. Gilmer and Mr. and Mrs. Percy Gilmer.

Mr. and Mrs. John McGowan, of Brinston, called on Mr. and Mrs. D. F. Gilmer and family on Friday evening.

GOLDEN VALLEY FARM FORUM

The Golden Valley Farm Forum met at the home of Mr. Ted Mootham on January 23rd with fifteen present. The subject: "Should Tariff Barriers be Abolished," brought a lengthy discussion. It was generally agreed that it would not be to our advantage to have free trade with United States. However, free trade with some non-agricultural countries could be of more benefit to us. It is generally felt that free trade and farm price supports work against one another.

Films will be shown in S. S. No. 12 School on February 6th, when local Forums are invited to attend and bring their own cup.

A programme of Forum talent, consisting of games, solos, piano tunes and community singing followed to honour Mrs. Hughes' 76th birthday.

MODERN ETIQUETTE

Q. How should a woman be governed about rising from a chair to show respect to an older woman?

A. In most cases, she should rise for a woman more than double her own age. Much depends, of course, upon the "older woman." Older women who are trying to appear very young might resent any such show of deference. Old-fashioned, comfortably elderly woman would probably like it very much.

Q. Do you consider it necessary to have the approved "salad forks," or do the medium-sized regular forks serve the same purpose?

A. One may provide any shape or size of fork she wishes. The medium sized fork is in very good taste.

Q. Should a woman wear gloves to a formal dinner?

A. Yes; she should take them off at the table and place them across her lap.

Q. When you are in a group of people and someone makes a derogatory remark about a certain religion, and you know that one of more of the group are of that faith, what should you do?

A. Turn the conversation quickly to some other subject—and it doesn't matter if you do this very bluntly. The person who makes such a remark is exceedingly ill-bred.

Q. When a woman is marrying for the second time, should she invite the family of her first husband?

A. That depends entirely upon the harmony that exists between her and her first husband's people. If perfect harmony exists, yes.

Q. Is it proper for a man to cross in front of a woman, when walking?

A. No; the woman should have the right of way whenever possible, and the man should cross behind her instead of in front of her.

Q. Is it all right when dining alone in a public place, to read a book or newspaper while at the table?

A. Yes.

Q. If the men in a wedding party are to wear formal morning attire, is it necessary that they wear gloves?

A. Only if the wedding is very large and very formal in every respect. In this case, the men wear the left glove and carry the right-hand glove in the left hand, not wearing this glove at all. And they don't have to wear the gloves at the reception.

Do not allow cans of paint to stand where the temperature drops to freezing, as this will ruin the paint.

For Quick Results Use Press Classified Advts.

Stock Reducing SALE

THESE ARE SOME OF THE VALUES OFFERED

Coffee Tables ... from $5.00 to $35.00
End Tables ... $2.00 to $25.00
Windsor Arm Chair ... $9.60
Simmons' Davenport ... $97.75
Studio Couch ... $60.00 to $80.00
Occasional Chairs ... $11.90 up
Bridge Sets, 4 Chairs and Table. Regular $35.00. Price $25.00.
Rocking Horses and Ducks ... $3.00
Luggage, small & large, $5.53-$17.00
Lamps ... $3.00 to $30.00
Jardinier Stands ... $4.00
Drop Leaf Tables, Bed Spreads, Blankets, Mats, at varoius prices.
WARDROBES ... $5.00 to $45.00
MEDICINE CHESTS ... $4.00 to $7.00
Bed Springs and Mattresses greatly reduced.

Forrest G. Wallace
Furniture Dealer - Funeral Director
Phone Iroquois 100 r 23.
BRINSTON - - ONT.

APPLES In Bushel Boxes

MacINTOSH, No. 1, Small ... $2.25
MacINTOSH, Domestic ... $2.50
SNOWS, No. 1 ... $2.50
CORTLAND, No. 1 ... $2.25

CRABAPPLES, 40% Sugar ... 105-oz. Tin, 60c
CHEF DATE PUDDING ... 8-oz. Tin, 15c
DATE NUT BREAD ... 8-oz. Tin, 20c
OLD ENGLISH or LIN-X FLOOR WAX, Qt. cans, 75c; Pt. cans, 40c

D. R. McDONALD, Vernon, Ont.
Telephone 216J2, Metcalfe Ex,

J. Lorne Kinkaid - Monuments

Office and Shop
"FALCON INN"
Main St., No. 2 Highway
Phone 261.

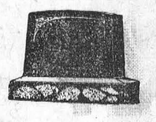

Office and Shop
KINKAID MONUMENT WORKS
Smiths Falls, Ont.

Authorized Dealer for "Rock of Ages" Barre Granite

MORRISBURG, ONT. Catalogue On Request.



MRS. T. TRACY, Proprietress.

Hotel Winchester
Winchester, Ont.

SUNDAY DINNERS

We cater to BANQUETS, WEDDINGS, and RECEPTIONS.
For Information and Reservations Phone 204.

Soft Drinks, Cigarettes, Tobacco.

FARMERS - ATTENTION

WANTED—A number of progressive farmers in eastern district who would like to set out a commercial block of red raspberries for your local trade or shipping to recommended city dealers. Recent Ontario-Quebec production figures prices at 40-50c per quart and dealer reports would indicate short supplies everywhere.

To encourage a limited planting of new high yielding patches, a nurseryman of many years' experience in commercial production will personally interview and educate interested farmers in raspberry culture. This should result in higher unit yields, longer patch life, less hand labour and when translated in dollars at normal prices, relatively high rate of profit is assured.

Because of the limited supply of good planting material, booking can only be made for **FALL PLANTING, 1950, and limited supply for Spring.**

If genuinely interested in berry growing as a sideline to farming, write to **BOX 84, HAVELOCK, ONTARIO,** on or before February 9th, giving location of your farm. We will call later and completely analyze the business. Soil requirements and preparations; up to date cultural practises; home markets and surplus shipping; cost of planting; estimated yield and profits per acre. Later replies cannot be covered.

MORE POWER TO YOU!



CHEVROLET Trucks for 1950!

FASTER PICK-UP!
ADVANCE DESIGN!
GREATER COMFORT!
BETTER HILL CLIMBING!
OUTSTANDING DURABILITY!
SMOOTHER AT SLOW SPEEDS!
BETTER PERFORMANCE EVERY WAY!

3 GREAT ENGINES
• 92 HORSEPOWER
• 105 HORSEPOWER
• 110 HORSEPOWER

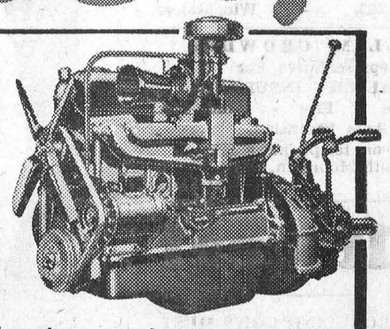

All three famous Chevrolet power plants are designed to give you *more power* — better hill-climbing ability, faster, smoother acceleration, faster warm-up, improved slow-speed operations — *better performance every way!*

CT-150A

See them Today!

More power to you, more *profits* to you — in the new and highly-improved Chevrolet Trucks for 1950! They're destined to raise even higher the Chevrolet Truck reputation for economy, safety, comfort and durability. See them today — learn the whole story of new Chevrolet Truck advanced engineering.

MELVIN MOTORS - Winchester

Professional Notices

CASS & CASS
F. M. CASS, M.A. W. J. CASS, K.C.
LAW OFFICES
Chesterville, Dial 371. Winchester
Bank of Nova Scotia Block. Phone 11

CLARENCE DEEKS
Electrician
Main Street - Winchester, Ont.
Phone 84J.
26tfc

DONALD DOW. KENMORE, ONT.
All Classes of Insurance
Fire, Wind and Auto, including
Farmers Central Mutual.
Phone 47r34, Metcalfe Ex.
25-32p

Cemetery Memorials see
W. J. L. BOYD & SONS
representing
R. M. Best Granite Co., Kingston.
Architects and Craftsmen of Civic and Private Memorials. Church Memorials of Bronze, Marble and Brass

JAKE ROSS
All kinds of Poultry wanted at all seasons. Wool wanted. I buy all kinds of Hides.
Phone 81 - - Winchester

WINCHESTER L. O. L. No. 862
Meets regularly in the Orange Hall, Winchester, at 8 p.m., on the second Monday of each month. Visiting Brethren always welcome.
John Barrett, W. M.
Wm. McRoberts, Rec.-Sec'y.

J. V. FETTERLY
Licensed Auctioneer.
All Sales handled. Farm Stock a Specialty. Twenty years' experience in the cattle business. Satisfaction guaranteed. Terms moderate. Phone on reverse ticket.
Phone Chesterville 223.

CANADIAN LEGION, B.E.S.L.
BRANCH 108, WINCHESTER
Meets second Thursday of each month in the Legion Hall, Winchester.
All War Veterans Welcome.
STUART CORRY, President.
W. A. SERVAGE, B.A., Sec.-Treas.
28-1 yr.p.

HENDERSON LODGE, NO. 383
A. F. & A. M., WINCHESTER
Meets in the Masonic Hall, Royal Bank Block, on second Friday of each month at 8 p.m.
Visiting Brethren Welcome.
ARTHUR ALLIN .....Wor. Master
DR. W. A. SHERWOOD, Secretary.

HOWARD E. BICCUM
Representative of
NORTH AMERICAN LIFE ASSURANCE COMPANY
For Winchester and District
Also Representative for a number of Reliable Anglo-Canadian Companies, who will underwrite any risk, such as Fire, Wind, Hail, Plate Glass, Public Liability, Sick and Accident and Family Hospitalization.
Phone 285 - - Winchester.
38-1yr.p.

"HOLLYWOOD BEAUTY SALON"
Located first house North of Bell Telephone Office on Gladstone St. Machine, Machineless and Cold Wave Permanents, also all types of Beauty Culture.
Mrs. Earl Freeland,
Telephone 292.

PARTNERSHIP FORMED
Known as Ennis & Zeron
If you are thinking of having an Auction Sale we will handle it for you on Commission, or will buy it in block for cash. See us for an estimate before you make other arrangements. No obligation. Phone at our expense to

RALPH ENNIS	MAHLON ZERON
Clerk	Auctioneer
Iroquois, 100r21.	Iroquois, 98r2.

INSURANCE
FIRE, HAIL, ACCIDENT, LIVE STOCK AND AUTOMOBILE
Apply to
WALTER MOFFAT, Winchester, Ont.

S. EARL FREELAND
District Representative for The Manufacturers' Life Insurance Company
Special Services offered in connection with Group Pension Plans, Group Insurance, Estate Analysis, etc.
Telephone 292. - Winchester.

LYALL M. CROWDER
Representative For
MUTUAL LIFE INSURANCE
Automobile - Fire - Wind, Etc.
Auto Financing
Write or telephone 606r41,
South Mountain, Ont.
51-1yrp

Calf Meal

HIGH PRODUCING COWS MUST BE FED AND RAISED PROPERLY FROM CALFHOOD.

Feed Royal Purple or Blatchford's Calf Meal to get results.

HUGH McMASTER
PHONE 431 WINCHESTER, ONT.

Farm Forum Column

FIFTH LINE FARM FORUM

On Monday evening, January 30th, Fifth Line Farm Forum met at Spring Hill School for Review Night, and also to be hosts to the Osgoode Township Federation of Agriculture.

The radio programme was listened to, and then a discussion on Milk Prices was held. Everyone agreed that the farmer would have to have better milk and cheese prices than he is now getting if the cost of feed is going to stay at the present level.

Mr. Thomas Stanley, President of the Osgoode Federation of Agriculture, gave a talk on the Federation of Agriculture and asked that all the people get behind it and support it, and try and make it a bigger success in the township.

Mr. Donald Duncan gave his report as a delegate sent to Kingston by the Federation of Agriculture for the short course during the last week of December. Mr. Duncan gave a very excellent report of all the meetings and brought back much information to the Forum.

Following the speeches, two contests were held, and then lunch was served, followed by a social time.

Next Monday the Forum will join with the Valley Forum in No. 12 School for a joint meeting.

WINCHESTER JUVENILES DEFEAT FINCH 3-1

Last Friday evening, prior to the Junior Hockey game, the local Juveniles played the Finch Juveniles, outscoring them 4-1. Scoring for Winchester were P. Thomas, C. Meldrum, J. Dawson and D. Duncan, while Campbell collected Finch's lone counter.

The line-ups were:

Finch—Fraser, Marley, McPherson, Anty, McLeod, Hunt, E. Parkinson, Ankin, MacDougall, Campbell and Grady.

Winchester—D. Bleeks, W. Laporte S. McKercher, J. Anderson, R. Barrigar, J. Dawson, P. Thomas, C. Meldrum, R. Rennick, G. Holmes and D. Duncan.

Referees—Frank Bailey, Inkerman, and Clarence Morgan, Winchester.

The New All-Metal Plymouth Suburban

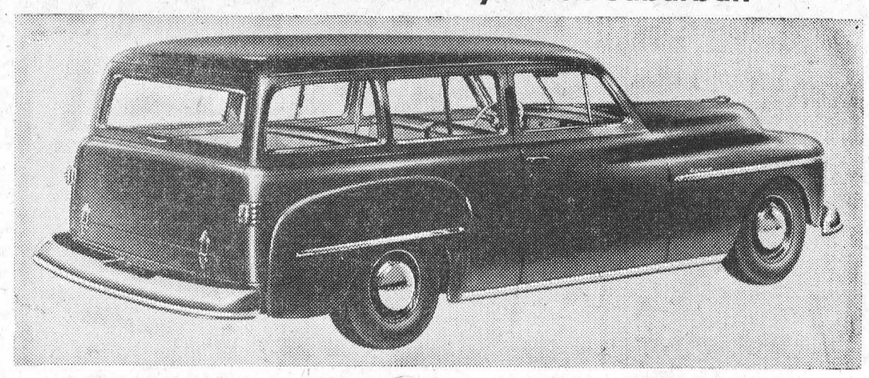

Shown above is the new all-metal Plymouth Suburban. With the rear seat in position the Suburban provides roomy comfort for 6 passengers and extremely large luggage space. From the driver's position the rear seat can be folded to the floor, giving a carrying space of 84 cubic feet. Inside there is a length of 7 ft. 5 in. from the back of the front seat, and a body width of 5 feet.

This versatile model is ideal as either a family car or light weight delivery vehicle.

WINCHESTER AND MORRISBURG PLAY TO 6-6 TIE

In an exhibition game of hockey, played at the local Arena last Wednesday evening, the Winchester Juniors battled to a 6-6 tie. The Winchester scorers were: Eldon Bailey 2, Ron. Workman, Red McIntosh, Clare Bailey and Ken. Timmins each one. S. Miller and Wes. Stitt were best for Morrisburg with two goals each. A. Casselman and Lynch completed their total.

The line-ups were:

Morrisburg—Goal, Dafoe; def., Conners and Dilabo; centre, Stitt; forwards, Lynch and Miller; subs., Casselman, Davis, Foulks, Beddingfield, Magee, Claxton.

The line-ups were as follows:

Winchester—Goal, D. Billings; def., R. Timmins and R. Nesbitt; centre, A. McIntosh; wings, K. Timmins and R. Workman; alternates, L. Bailey, C. Bailey, E. Bailey, D. Justus, G. Hanes, D. Hutt, D. Kirkwood, C. Morgan.

Referees—Frank Bailey, Inkerman, and C. Duval, Morrisburg.

SECOND GAME

Following the exhibition game, Morrisburg and Chesterville Intermediates, of the Nation Valley League, played a scheduled game with Morrisburg winning by a 4-2 count.

Individual scoring honours for Morrisburg, the league leaders, were divided equally with Bruce Stitt, Bernie Duval, G. Smith and H. Cassel counting. Plantz and R. McMillan taker. scored for Chesterville.

The line-ups were:

Morrisburg—Goal, Pric; def., Duval and Tyndall; centre, Cassell; forwards, R. Casselman and Stitt; subs., W. Cassell, C. Smith, G. Smith, Parker, D'Aoust, Pratt, McCoy, Whit-

Chesterville—Goal, Utman; def., forwards, C. McMillan, Kirkwood; Munroe and Plantz; centre, G. Fyke; subs., Moriarity, R. McMillan, D. Fyke, Moran, Hamilton, Loughridge.

Referees—Dixon Hutt, Morrisburg, and Lorne Marcellus, Chesterville.



A HUNGRY BOY'S DREAM—A ragged Italian waif, living in the wake of war, dreams of food. Today he'll receive a glass of Canadian milk from the United Nations International Children's Emergency Fund (UNICEF). Canada and a score of other United Nations countries are helping the sick and hungry children of Europe and the East. The postal address "UNICEF, OTTAWA" is accepting funds from Canadians to buy Canadian food for such ragged babies as these. Six million children need help.



Better Production Means Bigger Profits yours with DURO

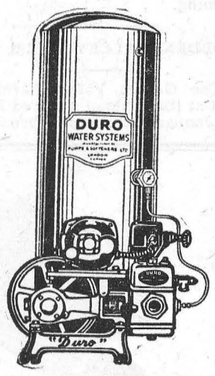

$112.00 F.O.B. LONDON, CANADA

YOUR cattle . . . all your livestock . . . NEED fresh, clean, running water to keep production . . . and profits . . . at peak levels.

That's why so many alert farmers are depending on DURO for this essential service! DURO is the pump especially designed for farm requirements, built to give years of trouble-free service, provide running water for house, barn, stables, truck gardens, fire protection for all buildings. Increased profit and new convenience are only part of the story. Savings in time and labour will soon pay for a DURO installation See us for the full story, today.

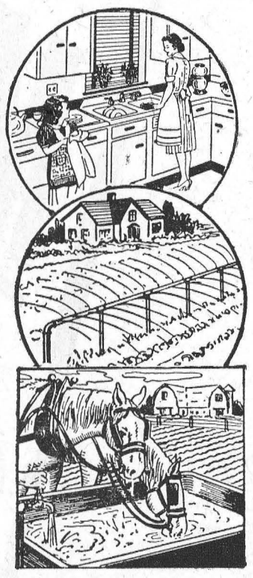

MODERNIZE with EMCO

Fixtures and fittings designed for style and utility, for modernizing kitchen, bathroom, and laundry . . . and economical too! Come in and see how easily you can improve your property . . . enjoy new comfort every day!

For Sale By
WOODS' HARDWARE
WINCHESTER, ONT.
EMPIRE BRASS MFG. CO. LIMITED
London - Hamilton - Toronto - Sudbury - Winnipeg - Vancouver
OWNING AND OPERATING
METALS LIMITED
Calgary - Edmonton - Vancouver
EC92

63 Years of world-wide service

The real story of Life Insurance is a story of dollars—dollars saved regularly, in relatively small sums, to guarantee that cash will be available when it is needed. Since the founding of the Manufacturers Life, in 1887, hundreds of thousands of policyowners in Canada and other countries have used its facilities to safeguard their funds and their futures.

370,000 Clients Are Now
entrusting substantial amounts of their life savings to the Manufacturers Life.

$1,185,343,042 of Insurance and Retirement Protection
is currently provided by the policies they own . . .

$378,313,849 is Securely Invested in Bonds, Stocks, Mortgages
and other sound securities to guarantee payment of the benefits promised under these policies. These funds are, principally, the accumulation of premium deposits, and the interest earned on them serves to reduce the cost of insurance.

$157,233,097 of New Insurance Was Purchased in 1949
by over 35,000 clients, many of whom were already owners of Manufacturers Life policies . . .

$23,298,223 was returned to living policyowners
—and to the families of those who died. The Life Insurance programmes under which these payments—$74,435 every working day—were made, have been carefully arranged by trained Life Insurance representatives—one of whom is available to perform the same service for you.

THE MANUFACTURERS LIFE INSURANCE COMPANY

BRANCH OFFICE - KINGSTON
L. G. Rice, C. L. U., Branch Manager.

REPRESENTATIVES:
S. E. Freeland, C. L. U. - D. H. Thompson

Dressed Chickens For Sale

6 lbs. and over 40c per lb.
5 lbs. and over 35c per lb.
Under 5 lbs. 30c per lb.

Dressed for Oven if desired. Will deliver every morning.
Just Phone 171W4, Winchester Roy S. Docksteader & Sons

Special Nationally Known
Batteries
Made by one of the largest Battery Manufacturers in Canada. Guaranteed 24 months. 15 Plates.
Priced at $12.98
(Plus An Old Battery)

HAMILTON'S
GARAGE and SALES LIMITED
Telephone 488 - Chesterville, Ont.

NEXT WEEK AT THE
"Picadilly Theatre"
WILLIAMSBURG, ONT.

MONDAY, TUESDAY AND WEDNESDAY



THURSDAY, FRIDAY AND SATURDAY



DOUBLE BILLED WITH



News From Our Neighbouring Districts

MELVINS

Mr. and Mrs. M. R. Black and Mrs. John Barrett visited Mrs. John Black of Ottawa, one day last week. Mrs. Black suffered a stroke a few weeks ago.

Mr. and Mrs. Richard Scott and Mrs. John Scott had tea on Sunday with Mr. and Mrs. Geo. Coons.

Mrs. Peter Poole spent a couple of days the latter part of the week with her mother.

Mr. and Mrs. Wm. Brown and family, of Winchester, spent Sunday with Mr. and Mrs. Geo. Barkley and family.

Mr. and Mrs. Richard Scott and Mr. John Redmond had tea with Mr. and Mrs. Wm. Rennick, of Hallville, and called on Mr. and Mrs. Roy Hutt.

Mr. and Mrs. Hume McConnell, of Morewood, had tea on Sunday with Mr. and Mrs. John Barrett.

Mr. and Mrs. Orval Christie and Mrs. Chas. Flegg had tea with Mr. and Mrs. R. Scott on Monday last.

Mr. and Mrs. Walter Wylie and Wayne, of Hallville, spent Sunday with Mr. and Mrs. Chas. Flegg.

Mr. and Mrs. Elgin Black and Arden visited Mr. and Mrs. Donald Giles, of Chesterville, on Sunday.

Mr. and Mrs. Elwyn Fowler and family visited friends at Prescott recently.

WILLIAMSBURG

Mr. and Mrs. Graham McPherson and family, of Elma, were guests with Mr. and Mrs. Hugh Barkley and family.

Miss Flora Whitteker has returned to Toronto after spending several days with her parents, Mr. and Mrs. John Whitteker.

Mr. Ross H. Beckstead has returned to his home here after being in Toronto for a few days where he attended the 5th annual O.R.F.E.D.A. Convention and Farm Equipment Show.

Flt. Lieut. H. Williamson, of Centralia, spent a few days here at the home of Mr. and Mrs. John Whitteker, of Dundela.

Mr. Howard Nesbitt, of Winchester Springs, spent the week-end here with his daughter, Mrs. Grant McIntosh, Mr. McIntosh and Clare.

Mrs. Ross Beckstead, Miss Doreen Beckstead and Mrs. Aden Casselman spent the week-end with relatives at Gananoque and Kingston.

Mrs. Carl T. Whitteker and Steven, of Toronto, are spending a few days here with relatives and friends.

Congratualtions and best wishes are extended to Mr. and Mrs. Charles W. Loucks who celebrated the 57th Anniversary of their marriage on Wednesday, January 25th, quietly at their farm home in the Sixth Concession of Williamsburg. Mr. and Mrs. Loucks are both in fairly good health and able to enjoy the comforts of home and family and the friends who offer the best that life can offer them.

VERNON

Mrs. Maynard was hostess on Thursday evening for the January meeting of the Women's Auxiliary of the Baptist and United Church. The president, Mrs. Gordon Blair, presided, and Mrs. E. Blair and Mrs. Harold Ferguson had charge of the devotional period. A splendid paper entitled "Thoughts on the New Year" was read by Mrs. Carman Coutts and a duet, "Follow Me," was sung by Mrs. H. Ferguson and Mrs. H. Porteous. Plans were made for a Crokinole party to be held in the Dalmeny Hall on Feb. 10th. It was decided to purchase new matting for the vestibules of the church and to consider the matter of purchasing some folding chairs for the hall at Dalmeny. Refreshments were served at the close of the meeting.

Mrs. Chas. Quaile, of Edwards, spent the week-end in Vernon with her mother, Mrs. Geo. Folkard.

Mrs. Stuart Ferguson is spending a few days in Cornwall with relatives.

Mr. Irwin Sheldrick, of Peterborough, spent the week-end at his home here.

Mr. and Mrs. A. J. Folkard and family, of Glen Walter, spent the week-end in Vernon visiting with friends and relatives.

Mr. Melvin McConnell, of Cornwall, was the guest of Mr. and Mrs. Jack McDiarmid, on Sunday.

Mr. Dan Meldrum, who has been a patient in the Civic Hospital for the past two weeks is reported to be making a satisfactory recovery.

Mr. Donald Ferguson, son of Mr. and Mrs. D. P. Ferguson, received painful injuries to his elbow while playing at school on Friday last.

The friends of Mrs. Peter McMartin will regret to know that she is a patient in the Memorial Hospital at Winchester.

HALLVILLE

Mr. and Mrs. Jas. Kelso visited Mr. and Mrs. Delbert Wylie in Toronto and Mr. and Mrs. Ronald Troute, in Brantford, last week.

Mr. Donald Black, of Syracuse, N. Y., spent the week-end in Hallville with his mother, Mrs. B. Black, and sister, Sylvia.

Mr. and Mrs. Fred Hutt and Mr. and Mrs. Roy Barkley, of Inkerman, were recent visitors of Mr. and Mrs. Wm. Rennick.

Mrs. Bert Hyndman spent Monday in Montreal.

Mr. and Mrs. Trevor Thompson and Laurie were the guests of Mrs. Thompson's parents and sister, Mr. and Mrs. Jas. Kelso and Jean, on Sunday.

On Saturday evening Mr. and Mrs. Trevor Thompson entertained Mr. and Mrs. Earl Pitt and Mr. Walter Froom, of Shanly.

Master Dick Blaine visited his grandparents, Mr. and Mrs. Wm. Coleman, for a few days last week.

Recent guests of Mr. and Mrs. Wm. Rennick were Mr. and Mrs. Richard Scott and Mr. John Redmond, of Winchester.

ELMA

Mr. and Mrs. Harold McIntosh and family visited Mr. and Mrs. Kenneth Beckstead at Morrisburg on Sunday.

Mr. and Mrs. Ralph Swerdfeger spent Monday with Mr. and Mrs. Melvin Dillabough and Claude.

Mr. and Mrs. Reginald Barkley, of Williamsburg, called on Mrs. A. N. Barkley and family on Monday evening.

Mrs. M. E. McPherson is leaving this week for Foxboro where she will spend some time with her cousin, Mrs. Wm. Christie.

Mrs. George McIntosh and Barry visited Mr. and Mrs. Grant McIntosh at Williamsburg on Monday.

Mrs. F. J. Vowles and Mrs. Graham McPherson attended the W. M. S. executive meeting at Winchester on Tuesday.

Mrs. Hubert Shay and Judith, of Cardinal, visited Mrs. Harold Smith and family on Saturday.

WINCHESTER SPRINGS

Mr. Stephen Kirkwood spent the week-end with his grandparents, Mr. and Mrs. Leo Brennan, of Cardinal.

Miss Betty Kirkwood spent the week-end with Mr. and Mrs. B. Short and Mr. and Mrs. Clarence Sears, of Cardinal.

Mr. and Mrs. Wm. McIntyre, of Mountain, had dinner on Sunday with Mr. and Mrs. T. J. Keyes.

Mr. and Mrs. Ken. Kirkwood spent Sunday with Mr. and Mrs. Brennan at Cardinal with Mr. and Mrs. Geo. Kirkwood with Mr. and Mrs. Bernard Short, of Cardinal.

Mr. and Mrs. Archie Rice, of Winchester, called on Mrs. A. Rice on Saturday.

Mr. and Mrs. Ken. Kirkwood are moving into their new home Monday.

Miss Nora Elliott, of Winchester, and Mr. Rae Hirst, of Ottawa, were callers on Mr. and Mrs. I. P. McIntosh last week.

Miss Marilyn Bailey spent the week-end at Morrisburg with her aunt, Mrs. Keitha Morrow.

Miss Grace Myers, of Brockville, spent the week-end with her parents, Mr. and Mrs. Geo. Myers. We are pleased to report Mr. Myers is gaining after his serious illness.

Mr. and Mrs. Abe Bailey visited Mrs. Geo. A. Merkley, of Nation Valley, on Saturday.

Mrs. Blake Ball and Freida and Mrs. Stanley Fawcett, of Chesterville; and Mrs. Robert Holmes and Allan, of Winchester, spent Thursday afternoon with Mrs. Harry Holmes.

Messrs. Irwin Holmes and Sherman Ball spent Thursday night at Bombay, N. Y.

Mrs. Clarence Thompson and Mrs. Alvie Steele entertained the United Church W. A. ladies at quilting bees last week.

Mr. and Mrs. J. Bailey and family spent the week-end with Mr. and Mrs. E. Marcellus, at Rowena.

Callers at the Bailey home over the week-end were: Misses Sybil Morrow, Barbara Hart, Betty Buchanan, of Ottawa, and Mr. and Mrs. Harry Potter and Noel.

The annual congregational meeting of the United Church, Winchester Springs, was held on Wednesday evening, Jan. 25th, at the home of Mr. and Mrs. Harry Holmes. Reports were received from the various church organizations. All the societies met their various allocations and all of them were beginning the new year with strong membership, a financial balance, and promising plans for the year 1950. The minister, Rev. F. J. Vowles, acted as chairman.

Parties Were A Success.

An enjoyable time was spent on Thursday evening in the Orange Hall, Winchester Springs, in aid of the Winchester Springs Unit of the Hospital Women's Auxiliary, when the last in a series of euchre and crokinole parties was held. Prize winners were as follows: Mrs. A. E. Holmes, Mr. Robert Kirkwood, Patricia Steele, Murray Shane; Consolation, Cyril Holmes, Ralph McIntosh, Mrs. O. Casselman, Mrs. W. Smith. Mr. Clare Carkner, of Winchester, was winner of the quilt on which almost $75 worth of tickets were sold. Mr. Art Loucks, of Williamsburg, drew the lucky ticket.

Music during the evening was supplied by an orchestra composed of Miss Marjorie Nesbitt, Mrs. Hugh McMillan, Mr. Eric Barkley and Mr. Ralph Kirkwood.

Those in charge of arrangements were: Mr. and Mrs. Vincent Steele, conveners; Mr. and Mrs. Lorne Ball, Mr. and Mrs. Gerald Rice, Mr. and Mrs. Elburn McIntosh, Mrs. Harry Potter, Mrs. Otha Thorpe and Mrs. Ralph Ball.

Coffee for the varoius parties was donated by Mrs. Fraser Bolton, Ralph Allison, Mrs. I. P. McIntosh and Mrs. Graham Casselman.

The president of the Unit, Mrs. Joe Steele, and conveners of the finance committee, Mr. and Mrs. Vincent Steele, are very grateful to all who assisted in any way to make the parties so successful. Over $100.00 was realized after expenses had been paid, which was very gratifying.

For Quick Results Use Press Classified Advts.

SOUTH MOUNTAIN

Mr. and Mrs. B. Campbell, of Hallville, were callers in town on Saturday.

Mr. Lyall Ferrier, of Toronto, called on some friends here Thursday.

Miss Mary Hess was brought home from the hospital at Winchester by ambulance on Saturday last. Miss Hess, who is in her 80th year, fractured her hip three weeks ago, and her many friends here will wish her a speedy and complete recovery.

The many friends here extend sincere sympathy to Mr. and Mrs. Ben Cochrane, of London, Ont., on learning of their daughter, Mattie's death.

Mr. M. Foley has secured work at the Caldwell Linen Mills at Iroquois and commenced work last week.

The many friends of Mr. Clifford McKee were pleased to see him out walking on Saturday last, after several months' illness.

Mr. and Mrs. Thos. Shaver and Billie were into Ottawa on Saturday.

Mr. and Mrs. Henry Barkley and Miss Muriel spent Sunday at Kemptville.

Mrs. Frank Latourell, of Pelton's Corners, spent Sunday evening with friends in town.

Word has been received here of the death of Mrs. (Dr.) Martin, the former Winnie Steacey, of Vancouver.

Mr. and Mrs. Merrill Foster, of Iroquois, were callers in town Monday.

United Church Annual Meeting

The annual meeting of South Mountain United Church was held on Wednesday evening in the church hall. After all had enjoyed a covered dish supper, Rev. J. B. Adams presided for the meeting. He gave a report of the session, followed by encouraging reports from all organizations. The church treasurer reported all bills paid and a substantial balance on hand. Harold Baldwin was elected as steward, and G. Monteith as trustee. It was decided to send a letter of appreciation to the organist for services rendered. A vote of thanks was extended to Rev. and Mrs. Adams for their leadership and co-operation during the past year.

Officers for 1950 are as follows:—Elders: J. W. Gilroy, Chas. Armstrong, J. H. Baldwin, Arnold Gilroy; Stewards: Harold Baldwin, C. E. Murdock, H. Nesbitt, S. Marquette, G. Mulholland and Roy Graham; Trustees: J. H. Baldwin, C. Armstrong, G. Monteith; Church treasurer, F. E. Gilroy; collection ushers: Harold Baldwin and Ronnie Graham; assistants, G. Mulholland and Roy Graham; organist, Mrs. H. Boyd.

Mr. and Mrs. Bruce Barkley, Donald and Charles, were Sunday guests of the Misses Edna and Lou Hunter.

Miss Della Froats, of Prescott, spent the week-end with her parents here.

Miss Margart Lunny, of Ottawa, spent Sunday at her home here.

Public Library Meeting

On Friday night, the annual meeting of the South Mountain Public Library was held in the Library at eight o'clock. The year 1949 had been a very successful year. Many new books had been purchased, with a goodly balance on hand. The new slate of officers for 1950 are as follows:

President, Dr. Ferguson; secretary-treasurer, Miss P. Gilroy; librarian, Miss Edna Hunter; directors: Miss Maud Barry, Mrs. Justin Morrow, Mrs. R. Graham, Mrs. A. McRae, Mrs. M. Shaver, Mrs. R. Berry, Mr. W. Cameron, Dr. C. Stirtan and Mr. F. Gilroy.

During the month of January over 44 books have been placed on the shelves, among them being Mirage, Her Father's Daughter, Melody Unheard, Leap to Freedom, Green Fields Afar, Goldn Shoestrings, The Herdsman, The Shadow and the Peak, Hatter's Castle, and others. The fee is still only $1.00 per year, and the library is open every day.

TOYES HILL

Mr. Dwaine Johnston returned home on Wednesday from the Cornwall General Hospital.

Mr. Wm. Casselman, of Williamsburg, spent Friday with Mr. and Mrs. Levi Casselman.

Miss Helen Holmes, of Winchester, spent a few days with her parents, Mr. and Mrs. Leslie Holmes.

Mr. and Mrs. Arnold Casselman were recent guests of Mr. and Mrs. Delbert Young.

Mr. and Mrs. Joe Steele, Patsy and Joel, were Sunday guests of Mr. and Mrs. Arnold Hutt, of Winchester.

Miss Jean Baldwin, of Cardinal, spent the week-end with Miss Margaret Wylie.

Mr. and Mrs. Fred Link and family were Sunday guests of Mr. and Mrs. Wm. Link, Morrisburg.

HYNDMANS

We are sorry to report that Mr. Elgin Baker was taken to the Ottawa Civic Hospital on Friday. We hope for a speedy recovery.

Mrs. Janet Lattimore returned to her home on Saturday after spending a few days with her grandson and his wife, Mr. and Mrs. Lyall Lattimore, of Brockville.

We are glad to report that Mr. Roy McCarley is able to be up after his recent illness.

We are sorry to report that Mrs. L. Pelton was unable to teach last week, owing to illness.

Wednesday evening visitors of Mr. and Mrs. Ray Grant were: Mr. and Mrs. Robert Conley, Mr. and Mrs. Lorne Conley and Lloyd, Mr. and Mrs. Bert Lattimore.

Mr. and Mrs. Alex Francis attended the 40th Wedding Anniversary of Mr. and Mrs. Stewart Christie, of Shanly on Friday evening.

Mr. and Mrs. Thos. Canning, of Pleasant Valley, spent Sunday with Mr. and Mrs. Cecil Canning.

Mr. and Mrs. Robert Grant spent Sunday with Mr. and Mrs. Ed. McLaughlin, of Cardinal.

Master Arnold Grant spent Sunday with his friend, Master Clair Wallace, of Pleasant Valley.

Mr. and Mrs. Hilliard Francis, Billie and Reg., of Ottawa, spent Sunday with Mr. and Mrs. Ed. Francis.

Miss Joan Grant spent Sunday with her aunt, Mrs. Bert Lattimore.

Mr. and Mrs. Harold Francis and Gerry, of Spencerville, spent Sunday afternoon with Mr. and Mrs. Alex Francis.

Mr. and Mrs. Melvin Black and family, of Oxford Station; Mr. and Mrs. Arnold Dulmage and family, of Heckston, and Mr. Wm. Carson spent Sunday with Mr. and Mrs. Roy McCarley.

HULBERT

School has re-opened again, after being closed a few days on account of the teacher, Mrs. Mellan, having the 'flu. We are glad she is able to be out again.

Mrs. Jas. Jackson is spending some time with Mrs. Mellan and boys.

Mrs. Leta Hess is visiting Mrs. C. Mellan.

Mrs. Arthur Graham spent a few days with her sister, Mrs. Adam Keyes, and Mr. Keyes, at Brinston.

Guests last week at the home of Mr. and Mrs. Keith Flegg were: Mr. and Mrs. Jerry Montgomery and family, Mr. and Mrs. Howard Mellan, Mr. Lorne Mellan, Mr. and Mrs. Ray Adams and Lee, Mr. and Mrs. Merle Graham, Messrs. Lyle and Ward Mellan, Misses Margaret Mellan and Lois Helmer, Mr. and Mrs. Donald Sullivan and Miss Margaret Sullivan, Mr. and Mrs. John Gilroy, Mr. and Mrs. Wesley Flegg and Mr. Jas. Flegg.

The Barrie Examiner hits the nail on the head when it said: "Parents who find their children are not behaving too well should switch their interests and switch them good."

Classified Ad. Section

NOTICE—Advertisements for our Classified Section **will not be accepted over the Telephone.** They must be brought to this office and paid for at time of insertion. Terms are strictly cash.

FOR SALE

FOR SALE—Two Pure Bred Holstein Bulls, one year old, one registered, fromaccedited herd. Also 1 Rubber-Tired Buggy. Apply to Jerry V. Summers, Phone 173r13, Winchester. 38p

FOR SALE—1 Pure Bred Holstein Bull, 9 months old, registered. Herd fully accredited. Apply to George M. Peterson, Phone 212J12, Winchester. 38-40p

FOR SALE—Yorkshire Sow, to farrow middle of February. Also will have a number of weanling Pigs at that time. Apply to Cecil Waddell, Osgoode Station. Phone Metcalfe 15r51. 38p

FOR SALE—One Set of New Bob Sleighs (one horse). As it is late in the season, they will be sold at a bargain. Apply to George Skuce, Winchester. 37-38p

FOR SALE— 1 Pure Bred Holstein Bull, not registered, 1-year-old on March 1. Also 1 Pure Bred Registered Holstein Bull, 1-year-old on March 1st. Apply to Homer Patterson, R. R. 1, Mountain. 37-38p

FOR SALE—1½ storey timber frame Building, 24x28 feet; has 10 good windows in it; the outside is sheeted with tongue and grooved lumber—over this is a layer of heavy black felt paper, then finished with a layer of red brick-faced roofing. It has a good set of stair-steps, and half of upper storey is insulated. Building is wired for electricity. Price, $275.00 cash. I have also 1 good Electric Brooder, 400-chick size, $18.00 cash; 1 good Oil Burner Brooder, 400-chick size, $15.00 cash. Apply to Clarence Deeks, Winchester. Phone 84J. 37-38p

FOR SALE—Having purchased a large Truck, we have for sale a Green 1947 Model ¾-ton Chevrolet Truck in perfect condition. Actual mileage approximately 19,000. Apply to Ralph Allison, Winchester Springs. 36-38c

ENGINE REPAIRS—All makes of Gasoline Engines repaired. Parts in stock for Briggs & Stratton Motors. Southend Service, Phone 38, Winchester. 8tfc.

WANTED

WANTED—Woman or Girl to take charge of small apartment. Apply to Mrs. M. A. Ball, Morrisburg. Phone 127. 38p

WANTED—Salesman with car. Appliances or farm equipments. Experienced preferred. Excellent opportunity, salary and commission. Only ambitious and energetic person need apply. Apply to Box 334, Kemptville. 38-40c

WANTED——Girl for clerical and typing work; shorthand preferred but not essential. Apply to R. M. Scott, Office Manager, Melvin Motors Ltd., Winchester. 38-39c

FOUND

FOUND—Ladies' Gold Watch. Apply to Frank Bilow, Winchester. 38p

CARD OF THANKS—I wish to extend my sincere thanks to Dr. H. Gross, of Winchester, and Dr. C. R. Marcellus, of Iroquois, and the staff of the Memorial Hospital for their kindnesses shown me during my stay at the hospital, also to all those who so kindly remembered me in any way.—Mrs. Walter Pitt, Spencerville. 38p.

IN MEMORIAM

IN MEMORIAM—In loving memory of my dear sister, Mrs. Fred Wolfe (nee Marian Casselman), who passed away 5 years ago, Jan. 24th.

Her faint last wish I would like to have heard,
And breathed in her ear one last parting word;
Only those who have lost are able to tell
The ache in the heart at not saying farewell.

—Ever remembered by sister, Mrs. Claude Timmins. 38p

IN MEMORIAM—In loving memory of James S. Park, who passed away February 4th, 1949.

We cannot bring the old days back,
His voice we cannot hear,
But we treasure happy memories
Of the one we loved so dear.

38p —Wife and Family.

IN MEMORIAM—In loving memory of a dear wife and mother, Mrs. Thos. Gilmer, who passed away February 2nd, 1948.

We who loved you sadly miss you,
As it dawns another year,
In our lonely hours of thinking,
Thoughts of you are ever near.

—Sadly missed by husband and family. 38p

IN MEMORIAM—In loving memory of our grandson, Malcolm Jennings, who passed away February 6, 1944.

You are smiling, and seem to say:
So often we look at your picture,
Don't grieve for me, I'm only sleeping,
We will meet again some other day."

—Ever remembered by Grandmother, Mrs. Margarete Thomas, and Alton. 38p

IN MEMORIAM—In loving memory of a dear husband, Hamilton Black, who passed away February 5th, 1946.

Sunshine fades and shadows fall,
But sweet remembrance outlast all.

38p —Loving Wife,

IN MEMORIAM—In loving memory of a dear son and brother, Malcolm Jennings, who passed away February 6th, 1944.

Six years have passed, dear Malcolm,
Since you were called away,
How well do we remember
That sad and weary day.
You suffered much, you murmured not,
We watched you, day by nay,
We cried and prayed that your dear life
Would not be called away.

—Ever remembered by Mother, Dad, Sister and Brothers. 38p

BIRTHS

At the Western Hospital, Toronto, on Monday, January 16th, 1950, to Dr. and Mrs. D. H. Dixon, of Oakville, a son, Donald James.

NOTICES

FARMERS!

Why let the Wind add another worry?

Call your local agent now and secure wind-storm insurance on your buildings.

J. STEEN, Morewood, Ont.
Telephone 459.
Agent for Ontario Farmers' Weather Insurance Mutual Company, Grand Vallett, Ont.

37tfc

NOTICE

Let us protect you from damage by wind and fire and automobile accident. Insure with Hartford Fire Insurance Co. and they will take your worries.

H. S. Carkner, Agent,
36-38p Insurance and Real Estate.

PERSONAL — Hygienic Supplies (Rubber Goods) mailed postpaid in plain, sealed envelope with price list. Six samples 25c, 24 samples, $1.00. Mail Order Dept. M-57, Nov-Rubber Co., Box 91, Hamilton, Ont. 17tfc.

ATTENTION, FARMERS!

We pay prevailing market prices for dead horses, cows, etc. Prompt pick-up by special truck. Phone Long Distance at our expense. Ottawa 3-7102. 25tfc

LANG'S
Department Store

Kaufman Life-Buoy
Rubber Boots

CHILD'S SIZE, 6 to 10, $2.25 pr.
MISSES' SIZE, 11 to 2, $2.49 pr.
BOYS' SIZE, 1 to 5 .... $2.98 pr.
MEN'S SHORT $3.35
MEN'S LONG $4.25

CLEARING SALE
Boys' Pure Wool
PULLOVER SWEATERS
Black with Red and White stripes. Sizes about 36.
$1.98

While our stock lasts.
National Big B OVERALLS $3.98 pr.

Three Leather
Windbreakers
Made of good quality pony horsehide with zipper fasteners. Sizes 36-38-44.
To Clear at Less than Cost Price

ANOTHER SHIPMENT
Monarch Yarns
DOVE .... 30c Ball
SWAN .... 35c Ball
BABY WOOL .... 43c Ball
ANDALUSIAN .... 35c Ball

JO-ANNE SHOPPE SPECIALS

DOLLAR DAY

Thursday - Friday - Saturday

(or while quantity lasts)

We have gone over our stock and selected odds and ends in every department to bring you these dollar day specials. This is all CLEAN MERCHANDISE but we have to have space for spring goods that will be coming in from now on. Listed here are only a FEW of the Dollar Day Specials: Silk Nighties, Bloomers, Vests, Slips, Scarves, Gloves, Pullovers, Angora Scarves and Helmets, Angora Touques, Wool Headkerchiefs, Ski Mitts, Handbags, Blouses.

Be Here Early For Best Selection.

ALL SALES FINAL

Telephone 10 - Winchester, Ont.

Harry's Sport Shop

WHERE YOU BUY THE BEST FOR LESS

SPECIAL OFFER FOR JANUARY ONLY

With every Made-to-Measure Suit purchased this month there is an extra Pair of Pants absolutely free—so take advantage of this offer at once. These suits are reasonably priced, and ten days' delivery.

A few Winter Coats to clear—a good buy.

Complete line of Rubber Footwear by Gutta Percha and B. F. Goodrich.

Men's Pants—Worsteds, Tweeds, Gabardines and Flannels, reasonably priced.

Complete line of Work Wear carried at all times—Walker's and Carhartt Overalls, Hydro Work Boots always on hand.

Adam Hats—The popular hat of Canada, in a style and color to suit every man. Priced from $5.00 up.

Hockey Sticks and Hockey Equipment—good variety on hand.

The famous James Lightweight Motorcycle now on hand at reduced prices. Come in and see the 125 C.C. model now in stock. Easy payment plan will enable you to buy one for Spring.

Fine Shirts by Forsyth, B.V.D. and Migo on hand at all times.

H. R. KEYES
East Door, Keyes' Block
Phone 327
WINCHESTER - - ONT

FARMERS - ATTENTION

WANTED—A number of progressive farmers in eastern district who would like to set out a commercial block of red raspberries for your local trade or shipping to recommended city dealers. Recent Ontario-Quebec production figures prices at 40-50c per quart and dealer reports would indicate short supplies everywhere.

To encourage a limited planting of new high yielding patches, a nurseryman of many years' experience in commercial production will personally interview and educate interested farmers in raspberry culture. This should result in higher unit yields, longer patch life, less hand labour and when translated in dollars at normal prices, relatively high rate of profit is assured.

Because of the limited supply of good planting material, booking can only be made for **FALL PLANTING, 1950, and limited supply for Spring.**

If genuinely interested in berry growing as a sideline to farming, write to **BOX 84, HAVELOCK, ONTARIO,** on or before February 9th, giving location of your farm. We will call later and completely analyze the business. Soil requirements and preparations; up to date cultural practises; home markets and surplus shipping; cost of planting; estimated yield and profits per acre. Later replies cannot be covered.

BERRYHOLM CHICKS for 1950

BARRED ROCKS — ROCK-LEGHORN CROSS
HAMP-ROCK CROSS — WHITE LEGHORNS

First Hatch February 1st
Every Week Thereafter.

Send for our Free 16-page Booklet on the care of Baby Chicks, packed full of useful information on raising chicks.

BERRYHOLM POULTRY FARM
SOUTH MOUNTAIN, ONT.
Phone Hatchery No. 38. Phone Farm 29r14.

RALPH S. ALLISON
WINCHESTER SPRINGS, ONT.
Is Agent For
Westeel Roofing Iron
and has on hand a full stock of sheets in all lengths.

Our Carload of Wire Fencing from Frost Steel & Wire Co. has arrived. For immediate delivery, phone 346J3.
RALPH ALLISON
Winchester Springs - - Ont.
38-45p

FOR SALE

1 New Cub Tractor, with T. C.; 1 New Farmall A Tractor, with T. C.; 1 New Farmall C Tractor, with T. C.; 1 New Farmall C Tractor with T. C. and Wide Front Axle; 1 Used M. H. Grain Grinder, 12-inch plate; 1 Used Vessot 9¼-inch Grain Grinder; New Beatty Washers, Ironers, Polishers, Pressure Systems, Water Bowls, Stable Equipment and Repairs.

R. H. BECKSTEAD
McCormick-Deering Repairs, Sales and Service.
(Member of O. R. F. E. D. A.)
Phone 606 r 13 - WILLIAMSBURG.

MOREWOOD

(Last Week's News)

Miss Margaret Carlyle, of Ottawa, spent the week-end with Mr. and Mrs. W. B. Carlyle.

Mrs. Arden Trickey and daughter spent a few days with her parents, Mr. and Mrs. H. Faulkner.

Mr. and Mrs. Haldane Durant, of Chesterville, were guests of Mr. and Mrs. H. B. Allison on Sunday.

Mr. and Mrs. Fred Putnam and Betty were guests of Mr. and Mrs. H. B. Allison on Friday evening.

About 35 members of Morewood Women's Institute visited the Nestles Plant at Chesterville last Friday.

Mr. and Mrs. Ford Steinburg visited with Mr. and Mrs. Murray Steinburg of Ormond on Sunday last.

W. I. Meeting

The January meeting of Morewood Women's Institute was held at the home of Mrs. J. Frank Casselman with twenty-five members and one visitor present.

Mrs. A. Steinburg presided, with Mrs. S. Mattice as secretary. Sixteen boxes had been sent to the shut-ins at Christmas, and several "thank you" letters were received. Arrangements were made by Mrs. D. Runions to have the members visit the Nestle's Plant at Chesterville on Jan. 20th.

Ten dollars was voted to the Canadian March of Dimes for polio patients. A paper on "Home Economics and Health," prepared by Mrs. M. Smirle, was read by Mrs. J. Steen. A contest was conducted by Mrs. Gordon Countryman, and a singsong was enjoyed, with Mrs. Murray Dillabough at the piano.

Hostesses for the meeting were: Mrs. Donald Runions, Mrs. Russell Marcellus, Mrs. Hume McConnell and Mrs. Dwight Marcellus.

ELMA

Mrs. Bernice McIntosh spent a few days with Mr. and Mrs. Hugh McIntosh and Mr. and Mrs. Reginald Barkley, at Williamsburg.

Mr. and Mrs. Hyndman McMillan spent Sunday evening with Mr. and Mrs. Bernice Barkley.

The Y. P. U. met on Friday evening at the home of Mr. and Mrs. Wray McPherson.

Mr. and Mrs. Melvin Dillabough, Mr. and Mrs. Donald Dillabough, Gary and Margaret, visited Mr. and Mrs. Arnold Shaver and family, South Mountain, on Saturday.

Mrs. Morley McPherson is spending a few days with Mr. and Mrs. Hugh Barkley.

Mr. and Mrs. Harold Pemberton and family spent Wednesday evening with Mr. and Mrs. Harold McIntosh and family.

The W. M. S. met at the home of Mrs. Egerton Barkley recently with twelve members and two visitors present. The president, Mrs. Graham McPherson, opened the meeting with a Psalm read responsively. The secretary, Mrs. J. H. McMillan, read the minutes and gave the roll call. Reports on Intercessory Prayer and Stewardship were given by Mrs. F. J. Vowles and Mrs. M.. E. McPherson.

Mrs. Bernice Barkley had charge of the Study Period. A hymn was sung, followed with prayer by Mrs. M. E. McPherson. The chapter, "Enlightening the Mind" was given by Mrs. Bernice Barkley, Mrs. Hyndman McMillan, Mrs. Egerton Barkley, Mrs. M. E. McPherson, Mrs. Wilfred Carruthers and Mrs. Hugh McMillan.

Following a hymn, Mrs. F. J. Vowles closed the meeting with prayer. The next meeting will be held Feb. 16th at the parsonage.

HINTS FOR THE HOME

The Refrigerator

The refrigerator should never be kept in a cellar that is damp. The dampness will be very injurious to it.

Chocolate Stain

A chocolate stain can be removed from a tablecloth by sprinkling the spot with borax and soaking the cloth in cold water.

Manicuring

A teaspoon of lemon juice in a cup of warm water will remove stains from the nails and fingers preparatory to manicuring.

Easily Identified

Write the names of your children on the insides of their overshoes in indelible ink, so they can readily identify them at school.

Grease Spots

To remove grease spots on a rug spread on a paste of fuller's earth and ammonia, and allow to dry. Then sweep away with a broom, or use the vacuum cleaner.

Covering Buttons

When covering button molds with silk material, cover them first with some soft cloth flannel or wool, and then with the silk. They will look and wear much better.

Sieves

When washing kitchen sieves use only clear water. If soapy water is used sometimes the particles of soap will cling to the fine wire and give a soapy taste the next time hot food is put through the sieve.

Easier Cleaning

If one is baking something in the oven that might run over, such as a juicy pie, sticky cinnamon buns, etc., slide the cookie tin into the oven under the pan. This will be much easier to wash off than the bottom of the oven.

Cleaning Paint Brush

Wash the brush thoroughly in boiling water with plenty of washing powder in it. When a brush is caked very hard with old paint, try boiling it a little in vinegar or turpentine. Remove from fire, and let soak for 15 minutes.

Rice Pudding

Frequently raisins will curdle rice pudding. To avoid this cook the raisins separately, drain the water off, and then add the raisins to the pudding after the rice is done. Allow the pudding to form another skin and remove from the oven.

Enamelware

If the white enamelware is blackened from burnt food, put a quantity of soap powder and boiling water in them and allow to stand for three or four days. All the blackness will then wash off with a soft cloth, without injury to the enamel.

NEWLYWEDS HONOURED

On Wednesday evening, January 18th, the Young People's Union of the United Church met at the home of Mr. and Mrs. Raymond Earl to honour Mr. and Mrs. Lorne Isaac, on the occasion of their recent marriage. A very enjoyable evening was spent playing games and contests, after which the happy couple were surprised with an address, read by Miss Ruth McInnis, while Mr. Dwight Cumming presented them with a set of cups and saucers on behalf of the Young People. Mr. and Mrs. Isaac appropriately responded, and all joined in singing, "For They Are Jolly Good Fellows," after which a dainty lunch was served.

YOUTH FOR CHRIST MEETING

The eighth meeting of Winchester Youth for Christ was held in the Town Hall on Sunday evening. The Youth for Christ theme song opened the rally, after which Mr. Roy Wilson led in prayer and welcomed the large attendance. Mr. B. Richardson led in the singing of several hymns and choruses. Vocal numbers during the meeting were duets by Mr. and Mrs. Rowat Deeks and several songs from the teen-age trio.

Mr. Hamilton, the speaker for the evening, presented a challenging Christian message, to which several young people responded by rededicating themselves to the Lord's work.

The meeting was closed with a hymn and Benediction, and prayer by Mr. Richardson.

ORMOND

The sympathy of the community is extended to the McDonald family in the passing of their mother, Mrs. J. D. McDonald.

Mr. and Mrs. John Reoch spent Friday at Burritt's Rapids with Mr. and Mrs. Cecil Carkner.

Mrs. Stanley Maitland, of Arthur, Smithville, are spending some time Ont., and Mrs. George D. Merritt, of at their former home and attended the funeral of their mother, Mrs. J. D. McDonald, on Friday.

Mr. and Mrs. Barrie, of Chesterville, and daughter, Isabel, of Vancouver, with her two sons, spent Wednesday with Mr. and Mrs. Austin Carkner.

Miss Helen McDonald, teacher at Manotick, spent the week-end at her home.

On Sunday the local B. Y. P. U. attended the Youth For Christ meeting in the town hall, Winchester.

Miss Violet McDonald returned to her home after spending some time with her sister in Kemptville.

Mr. Fred Moffat, of Winnipeg, spent a few weeks with Mr. and Mrs. N. J. Porteous. Mr. Moffat is a brother of Mrs. Porteous and formerly lived at Leonard, Ont.

HYLO EGG-GRADING STATION

(Formerly Hy. Bessin)

WINCHESTER, ONT.

Daily Highest Market Price for our City Trade.

2 ELECTRIC GRADING MACHINES

To Assure You Proper Grade.

A. CRAWFORD, Manager. L. KAPELLER, Proprietor.

For Your FUEL Needs Phone 325

Famous Reading Anthracite, LaSalle Coke and Alberta Coal

MAJESTIC RADIOS

Having taken on the Rogers Majestic Radio Line, we solicit your valued patronage and invite you to see them at the office or phone 325 for information and prices. Now is the time to trade in your old set for an up-to-the-minute Combination Record Player and Radio. Also the New Rogers Majestic "Apex" Washing Machine.

W. J. L. Boyd & Sons

Successors to W. C. MacDonald

PHONE 325. - WINCHESTER.

POULTRY WANTED

All kinds of Poultry Wanted at all Seasons. Also Hides and Wool. Highest Prices Paid and you are assured of a Square Deal.

MORRIS ROSS

PHONE 19 - WINCHESTER

Farm Machinery

Cockshutt MANURE SPREADERS On Hand.

BEATTY LITTER CARRIERS

BEATTY WATER BOWLS

PRESSURE SYSTEMS

WATER TANKS

Cockshutt 30 Tractors. Also have specifications on the new 40 Tractor, the latest on the market. Full line of repairs for above machines.

LLOYD G. HOLMES

PHONE 299 - WINCHESTER

CANADIAN PACIFIC



WORLD'S GREATEST TRAVEL SYSTEM

Time Table

STANDARD TIME.

EAST BOUND

No. 22—5.44 a.m. daily. Stops on being flagged for Montreal.

No. 30—8.32 a.m. daily except Sunday. Stops at all stations.

No. 36—4.45 p.m. daily, except Sunday. Stops at all stations.

WEST BOUND

No. 21—12.56 a.m. daily. Stops on being flagged for Belleville and points west.

No. 35—11.50 a.m. daily, except Sunday. Stops at all stations.

No 29—7.30 p.m. daily, except Stops at all stations.

SUNDAY ONLY

No. 597—Westbound at 12.03 p.m. Stops at all stations.

No. 598—Eastbound at 5.53 p.m. Sunday. Stops at all stations.

BERRY'S BALANCED BIG B BIG FEEDS

FOR LIVESTOCK AND POULTRY

D. L. BERRY AND SONS

SOUTH MOUNTAIN ONT.

READY TO SERVE YOU WITH . . . .

A Full Line of General Hardware.

Gilson and Easy Electric Washing Machines.

Easy Vacuum Cleaners—one year guarantee.

Fence Wire and Fencing Supplies.

Pumps and Pressure Systems, etc.

Japalac Paints and Enamels.

Findlay and Wingham Stoves.

Enterprise Furnaces.

Pedlar Barn Equipment.

KARL GUY

Plumbing, Hardware and Tinsmith

PHONE 37, SOUTH MOUNTAIN.

SHUR-GAIN FEED SERVICE

17 and 18 per cent.

LAYING MASH

Hens Need Something Extra.

The high producing hen needs an extra high quality laying mash because production demands are heavy on the hen's body.

SHUR-GAIN HIGH TDN Laying Mash supplies that extra boost for top producing hens. High TDN means more food material per bag than ordinary feeds and for this reason SHUR-GAIN is a **premium** feed.

USE SHUR-GAIN FOR TOP PRODUCTION

Buy from your local Shur-Gain Dealer

H. S. LANNIN LIMITED

Winchester, Ont.

Plumbers, Tinsmiths Furnace Service

Order your Roofing now for Spring Delivery.

Wingham Ranges
Electric Ranges
Used Stoves and Heaters
Findlay Furnaces
Bath Room Fixtures
Used 3-Burner Stove and Oven, heavy wired.
Roast Pans, Toasters, Irons.
White and Red Water Pails, Copper Boilers, Aluminumware.
Easy Washing Machine.

J. Fader & Son

Telephone 60

WINCHESTER - ONT.

WE ARE SPECIAL AGENTS FOR

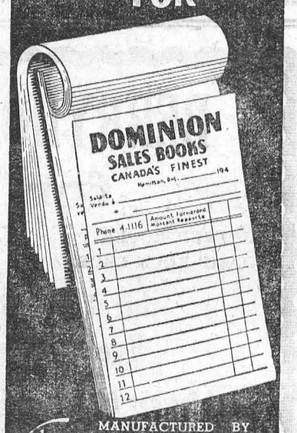

MANUFACTURED BY Consolidated Specialties Limited

The Winchester Press



BENEFIT BY THIS GOOD NEWS COMBINATION

YOUR HOME TOWN PAPER gives you complete, dependable local news. You need to know all that is going on where you live.

But you live also in a WORLD, where momentous events are in the making—events which can mean so much to you, to your job, your home, your future. For constructive reports and interpretations of national and international news, there is no substitute for THE CHRISTIAN SCIENCE MONITOR daily.

Enjoy the benefits of being best informed—locally, nationally, internationally — with your local paper and The Christian Science Monitor.

LISTEN Tuesday nights over ABC stations to "The Christian Science Monitor Views the News." And use this coupon today for a special introductory subscription. $1 U. S. Funds

The Christian Science Monitor
One, Norway St., Boston 15, Mass., U.S.A.

Please send me an introductory subscription to The Christian Science Monitor — 26 issues. I enclose $1.

(name)

(address)

(city) (zone) (state)

PB7

Please God! Not to Mine!

Not to mine, this horrible crippler.

Not to mine this *thing* with the long scientific name, poliomyelitis, this *thing* that means misery and pain in the language of the little ones.

Not to mine to wear a brace, to hobble, to limp.

Not to mine to hear the laughter of others, to watch them at play, to cry the bitter tears of childhood lost forever.

Please God! Not to mine!

And let me help those to whom it does come, this crippler, this destroyer.

Let me *give* to help the helpless:

Let my dollars and my prayers go with these little ones; that some day, some time, children everywhere will walk without fear, free of childhood's greatest enemy, Poliomyelitis.

I am glad I have the privilege of giving to the Canadian March of Dimes.



Give to

THE CANADIAN MARCH OF DIMES

(The Canadian Foundation for Poliomyelitis)

410 BLOOR ST. EAST, TORONTO 5

2-50

Space contributed in the service of the Community by John Labatt Limited

Labatt's BREWERS SINCE 1832





DUNDAS HOLSTEIN BARN MEETING

Another successful Holstein barn meeting was held on Thursday afternoon, January 26th, at the farm of Mr. Harry Holmes, Winchester Springs. There were over 100 breeders present and keen interest was shown in the afternoon proceedings. This was the concluding meeting in the series sponsored this year by the Dundas Holstein Breeders' Club. Several members expressed themselves on the success of the barn meetings this year by the fact that their popularity seems to be growing all the time. The average attendance of the four meetings was over 100 this year.

In the absence of the president, Mr. George Brooks acted as chairman and presided over the meeting. Mr. Grant Smith, of the Holstein-Friesian Association, gave a brief resume on the principles of judging Holstein cattle, which was followed by a judging competition, in which all participated. Mr. Smith and Mr. W. J. Fawcett presided over the two classes. First prize, a hand saw, went to Mr. Hugh Coons, Inkerman, who had a perfect score of 100 points. In deciding the second and third prizes a draw had to be made, as several competitors had identical scores. Second prize, an axe, went to Mr. Edward Foster, of Iroquois, and third, a hammer, to Mr. Spurgeon Boyd, of Winchester.

Following the judging, Mr. Grant Smith spoke briefly and announced that another Holstein sale for Eastern Ontario would be held this spring in Ottawa. Mr. Fawcett also spoke and encouraged as many as possible to attend the Annual Meeting of the Association in Toronto.

Mr. Basil Dawley, of Winchester, moved a vote of thanks and appreciation to Mr. Fawcett and Mr. Smith for their work in presiding over the judging classes in all four barn meetings, which was heartily approved by all present.

W. C. T U. MEETING

The January meeting of the W. C. T. U. was held in the United Church S. S. Rooms recently with the president, Mrs. O. Wallace, in the chair; Mrs. Eldon Fennell as secretary, and Miss Annie Walker at the piano. The president said that in 1948 we in Canada spent 15 times more money on liquor than on education. It means $48.00 per capita for every man, woman and child. Miss Jean Wyatt took for devotions I Cor. 3; 16-17. In Paul's day Corinth was noted far and wide for the drunkenness and immorality of its people, so we still have his letters for our guidance today. He gives us a renewed sense of the sacredness of our bodies and the importance of keeping them clean and pure for the indwelling of the Holy Spirit. In olden days alcohol was considered more or less a cure all. We have now discovered it is a narcotic. It deadens the pain but does not remove the cause, which led in many cases to addiction. Prof. Hay, of Medicine, in the University of Liverpool, divided the pneumonia patients. In one section they gave alcohol in treatment, in the other section, none. The average age in both groups was 35, and the death rate of those treated with alcohol was 45.6 per cent., without alcohol 28.9 per cent. Mrs. Durant took charge of the clip sheet "Liquor and National Economy," assisted by a number of ladies. Mrs. Duncan gave a paper, "Two Distinct Facts." Mrs. Durant closed with "My Daily Prayer," "O Lord, we praise Thee that Thou didst send Thy Son to teach the way of life. We pray that in this new year thousands may turn to the Jesus' way of life. We remember those who are trifling with strong drink and pray that they may see the danger and turn to Thee. May we who are Thy followers be used in the great work of bringing others to know the Christ. In His Name we pray."

DOROTHY SPROULE EULOGIZED

(Different Magazine)

Dorothy Sproule, Charter Avalonian member from Montreal, who is prominent in some of the most significant literary movements in that country, has just had the beautiful story of her life with its wealth of unusual and wonderful experiences written up in CANADIANA, a well known cultural journal, edited by Hilda Ridley. Dorothy's work was also presented as the main feature of the Montreal Rotary Club at its November meeting by its president, Ian R. MacDonald.

COMFORTABLE CHILDBIRTH

Doctors can't promise painless childbirth or even a childbirth entirely without fear, but through psychological treatments they say it can be a comfortable experience. You can read about it in "Comfortable Childbirth," an article of vast importance to all women in this Sunday's (February 5) issue of The Detroit Sunday Times.

For Quick Results Use Press Classified Advts.

New Dodge Special Deluxe

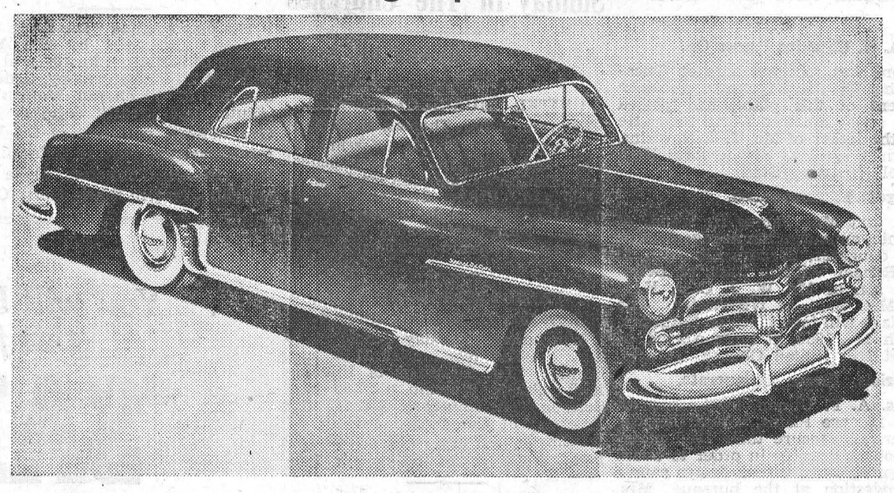

A longer, lower, and wider appearance is a feature of the new 1950 Dodge models announced today. The largest rear window in Dodge history adds greatly to the all-round visibility feature in this new model.

Special DeLuxe models on 118½" Wheelbase are available as a 4-Door Sedan, and Club Coupe.

The DeLuxe Series on 118½" Wheelbase also includes a 4-Door Sedan and Club Coupe. The DeLuxe Series on 111" Wheelbase consists of 2-Door Sedan, Business Coupe, and all-metal Suburban.

Safety Rim wheels and Super cushion tires are standard equipment on all Dodge models.



Hello Homemakers! We promised ourselves that we would have a few games ready for the teenagers' party on Valentine's Day. Having decided on several games to use, we hope to give you an idea or two. A party is off to a good start when guests are asked to find their own partners: From a hat, each picks a slip of paper on which is written the name of an animal—goat, goose, duck, cow, hen, doe, ewe, cat, dog, horse and turkey. Then, from another hat duplicate names are drawn by the boys. The noise will be deafening but satisfactory as each guest moves around the room imitating his animal in search of a partner making a similar noise.

Simple games are best. For example, the Clothespin game. Provide two milk bottle and twenty clothes pins to the two contestants. Place the milk bottles behind chairs. Each boy in turn, kneels on a chair, rests his wrists on the back of the chair and drops the clothes pins in the bottle from his mouth. The boy's partner feeds the clothes pins to him.

"Name the Movie" is a guessing game. Clip the advertisements of current movies from neswpapers and cut off the titles and number them. Ask the partners to write down the name of each, allowing one minute per look per picture.

A make-belief sleigh race may be fun. Fasten strips of paper tape on the floor with Scotch tape. Mark off irregular spaces on the tape and use one set of dice for the game. Ask each couple to select a winning number. Set six empty spools (with a number marked on each) at the starting line. When everyone is ready, let someone throw the dice. A mate from one set of dice will indicate the number of the spool to move and another of a different colour, the number of spaces it will be moved. The winner will score ten, second place seven, and third place, four.

Have someone lead the singing while the hostesses prepare the refrshments.

VALENTINE FRUIT BALLS

1 tsp. butter, 1-4 cup sugar, 1 egg, few grains salt, 1-2 cup of chopped dates, 1-2 cup chopped nuts, 1-2 tsp. vanilla, coloured cocoanut.

Beat butter, sugar and egg together. Stir in salt, dates, nuts and vanilla. Drop by spoonfuls into a bowl containing red coloured cocoanut. Mould into balls using fingers. Place on baking sheet. Bake in electric oven at 350 degrees for 15 minutes. Makes about 18.

DROP COOKIES

3-4 cup shortening, 1 1-4 cups of brown sugar, 3 eggs, 2 1-2 cups sifted cake flour, 3-4 tsp. baking soda, 1-2 tsp. nutmeg, 1-2 tsp. salt, 1 cup of slivered peel, 1-2 cup diced cherries. Cream shortening and sugar together until light and fluffy. Add beaten eggs and sifted dry ingredients, then fold in peel and cherries. Drop on greased sheet and bake in electric oven at 400 degrees for 10 minutes. Makes 4 dozen.

CREAM MINTS

4 cups granulated sugar, 1 1-2 cups water, 1-4 tsp. cream tartar, a drop of oil of peppermint.

Combine sugar, water and cream tartar, and boil together to soft ball stage. Pour the hot syrup into a shallow buttered pan and allow to cool to lukewarm undisturbed. Stir with a heavy spoon until mixture is a creamy mass. Knead until it is soft, then store for several hours in tightly covered container. When ready to use, melt over hot water, add food colouring and one drop of peppermint flavouring. Stir well, then drop by small spoonfuls on waxed paper. Allow to stand until firm.

GRAPE FIZZ

1 tin lime juice, 6 lemons, 1 large tin apple juice, 2 cups grape juice, 1 1-2 cups sugar, 2 large gingerale.

Mix juices and sugar. Just before serving add gingerale. Pour over crushed ice and ladle into glasses. Makes about 35 small glasses, 20 big ones.

Young man: I'd marry Shirley tomorrow if I could only find a house to live in."

Friend: "Why don't you move in with her parents?"

Y. M.: "Can't. They're living with their parents."

The faculty of imagination is the great spring of human activity and the principle source of human improvement. Destroy this faculty, and the condition of man will become as stationary as that of the brutes.

Some men are able to stand misfortunes and some others have sense enough to avoid them.

Every man's aim is to be as good as the man his wife could have married.

A Kentucky man mistook his wife for a burglar and shot her. Men are such healists.

ONTARIO

NOTICE TO ONTARIO MOTORISTS

Re Unsatisfied Judgment Fund Fee

Under an amendment to the Highway Traffic Act enacted in 1947, provision was made for the creation of an Unsatisfied Judgment Fund out of which will be paid, in the manner prescribed, judgments for personal injuries and property damage sustained by reason of the operation of motor vehicles, which cannot be collected in the ordinary manner from the judgment debtors.

The method prescribed for creating the Fund is the collection of a special fee, when required, from each person to whom is issued either an operator's or a chauffeur's licence.

While this legislation has been in effect since the 1st of July, 1947, the Unsatisfied Judgment Fund Fee has been collected only since January 1st, 1949.

Total fees collected for the Fund and repayments to the Fund from January 1st to December 31st, 1949, amounted to.....$638,430.37

Judgments paid out of the Fund from July 1st, 1947, to December 31st, 1949, amounted to.....$630,644.03

As there is not now sufficient in the Fund to pay judgments for a period of a year, an Unsatisfied Judgment Fund Fee of 50c will be collected from each person to whom is issued a 1950 operator's or chauffeur's licence.

ONTARIO
DEPARTMENT OF HIGHWAYS
GEO. H. DOUCETT, *Minister*

OLDSMOBILE ROCKETS AHEAD!

GLAMOROUS NEW FUTURAMICS!

SPECTACULAR "ROCKET" ENGINES!

"WHIRLAWAY" HYDRA-MATIC DRIVE*!

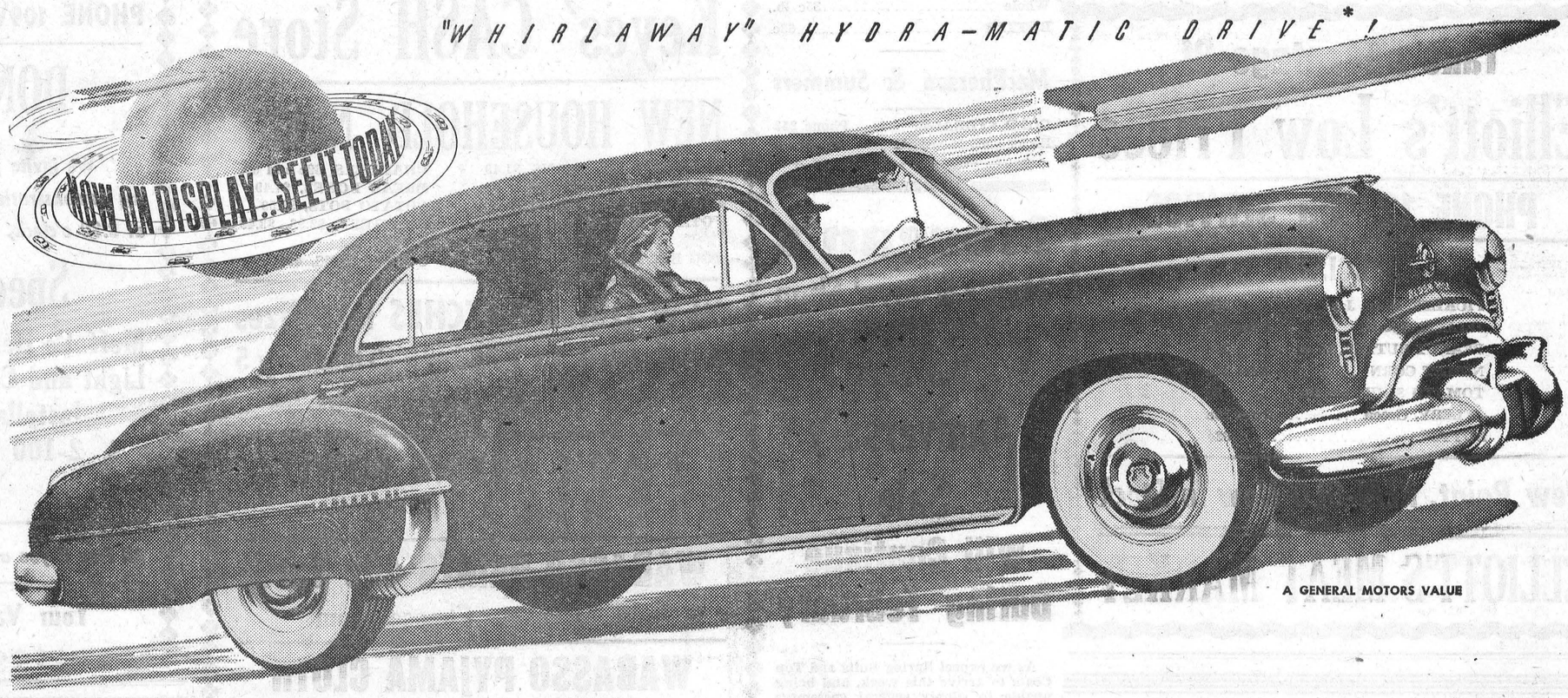

Rocketing into the Futuramic Fifties—a fabulous new fleet of Oldsmobiles! Two exciting new series—the sparkling "76" and the action-packed "88". All new and Futuramic! See them at your Oldsmobile Dealer's! New Futuramic styling—fresh, fleet, free-flowing lines—wider, roomier interiors — more visibility all around! The cushioned comfort of the "Airborne Ride"! New safety, strength and durability in more rigid Bodies by Fisher! Beautiful new Futuramic colors! Get the great story of the Oldsmobile "Rocket" — newest, most advanced engine in motoring! Whirlaway Hydra-Matic* — the new automatic drive that matches the smoothness of the "Rocket"!

Plus a host of Futuramic features! Plan to see the new Futuramic Oldsmobiles today. Then *you'll* want to . . . go ahead — own an Oldsmobile!

*Standard on "88"; optional at extra cost on "76".

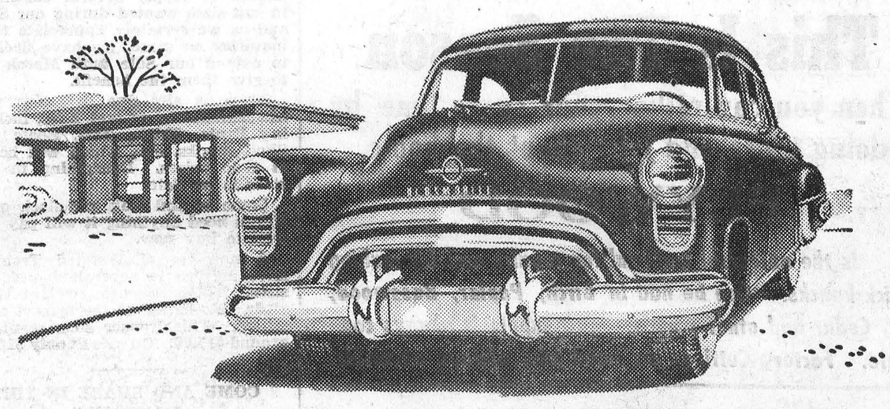

O-150B

MELVIN MOTORS - - Winchester

McConnell's Service

AUTO GLASS INSTALLED WHILE YOU WAIT

GLAZING

LET US DO YOUR TIRE REPAIRS

Liberal Allowance for Trade-Ins on New Tires.

MORRIS CARS & JEEPS Sales and Service.

Phone 280

Main Street West
WINCHESTER - ONT.

WINCHESTER WINS TWO MINOR HOCKEY GAMES

Winchester took firm hold on top spot in both Peewee and Bantam minor leagues in their district Saturday morning, scoring a 5-3 win in a Peewee game over Finch and a 3-0 victory in a Bantam game over the Finch Bantams at the Finch Arena.

Finch holds second place in both loops, with Chesterville trailing.

Ellory Crowder led the Winchester Peewees with three goals, with Bill Sherwood and Lloyd Guy getting singles. Bud Brownlee got two for Finch and Barry Brownlee the third. In the Bantam game, Jack Bellinger, Gordie Kerr and Bruce Steinburg got the goals for Winchester.

Peewee Game

Winchester, Goal, Bilow; def., Sherwood and Crowder; centre, Corry; wings, R. Clarke and Willard; subs., Guy, Sutherland, W. Clarke.

Finch—Goal, Munro; def., MacIntosh, Leroux; centre, Barry Brownlee; wings, Gove, Bud Brownlee; subs., Rupert, O. Shaver, C. Shaver, Ouderkirk, McLeod, Richer, Manley, O'Donohue, Hume, MacEwan, Rutley.

Officials—Rev. E. G. Moore, Finch, and Mac Steinburg, Winchester.

Bantam Game

Winchester—Goal, Duncan; def., J. Saunders, Steinburg; centre, Kerr; wings, Bellinger and M. Saunders; subs., McRoberts, Helmer, Bilow, Guy, MacLean, Hutchinson, Thomas.

Finch—Goal, Murphy; def., Kearns and Presley; centre McLeod; wings, McMillan, McDonald; subs., Rutley, Aubin, Armstrong, Fraser, Cameron, Dingwall, Lebrun, Forsythe, Brady.

Officials—Rev. E. G. Moore, Finch, and Jack Anderson Winchester.

MATILDA TOWNSHIP COUNCIL HOLDS FIRST MEETING

The inaugural meeting of Matilda Township Council was held recently in the Memorial Hall, Brinston, with Reeve Orval Seeley presiding, and the following other members of the 1950 Council present: Deputy Reeve John Thompson, and Councillors Jas. Milligan, Allan Farlinger and Basil Glover.

Reeve Seeley welcomed all members back for another year. He assured them of his co-operation and asked all for their continued co-operation as they face the many problems which will arise during the year. He urged all to keep in mind the recent slump in farmers' markets. The picture at the moment is very disturbing, and in all probability there is a very lean year ahead.

Unless prices of mill feeds and manufactured goods are reduced to compare favourably with the present prices of milk, bacon and eggs, there is absolutely nothing hopeful for the 1950 taxpayers, he stated.

We have been entrusted with the business affairs of our township for this year, and only by careful spending, good management, coupled with a normal season, will we be in a position to meet our taxpayers with a smile. We live in no mean country, let us do it well.

Municipal officers appointed for the year were as follows: Clerk, Ancil Locke; Treasurer, Chas. E. Harkness; Tax Collector, Ralph Ennis; Assessor, Lyall Thorpe; Truant Officer, Ernest Marcellus.

The next meeting of Matilda Council will be held on Thursday, February 2nd, at 2 p.m. at Brinston.

SOCIAL AND PERSONAL

Mr. Allan Kellogg, of Cornwall, spent the week-end with Mr. Ron. Workman.

* * * *

Mr. and Mrs. Richard Scott, Mount Forest, spent two days last week with Mr. and Mrs. W. J. Stewart.

* * * *

Mrs. George Quart and son, David, spent Thursday last at the home of Mr. and Mrs. Hobert Holmes.

* * * *

Miss Elsie Park, of Morrisburg, spent Sunday afternoon with Mr. and Mrs. Ewart Carkner and family at Winchester.

* * * *

Mr. and Mrs. Clark Curtis and son, Douglas, spent last week-end with Mr. and Mrs. M. F. Summers, in Smiths Falls.

* * * *

Guests of Mr. and Mrs. Wm. Ross last week were: Mr. Clinton Armstrong and Mr. John Waddell, of Chesterville, and Mr. Wm. Arthur, of Elma.

* * * *

Dr. and Mrs. J. J. McKendry, after taking part in the Memorial Service for Rev. H. F. Laflamme, were entertained at the home of Mr. and Mrs. H. S. Carkner.

* * * *

A.C. 1 Hugh Belway, of the R. C. A. F., has returned to his unit at Calgary after enjoying an extended leave, spent at the home of his parents, Mr. and Mrs. J. L. Belway.

* * * *

Dr. D. H. Dixon, of Oakville, son of Mr. and Mrs. George T. Dixon, has recently been appointed Chief of Obstetrics in the new Oakville Trafalgar Memorial Hospital at Oakville.

* * * *

Visitors at the home of Mr. and Mrs. Hobert Holmes on Sunday were Mr. and Mrs. Mahlon McIntosh, of Toyes Hill, and Mr. and Mrs. Howard Kennedy and son, Reggie, of Winchester.

LOCAL AND GENERAL

Mr. A. H. Hawkins Passes On.

Word was received here on Tuesday that Mr. A. H. Hawkins, a former resident of this place, had passed away at his home in North Bay. He was the father of Mr. T. J. Hawkins, a former member of the local High School Teaching Staff.

Engagement Announced.

Dr. and Mrs. James H. Wood, of Toronto, announce the engagement of their daughter, Barbara Elizabeth, to Mr. Ronald William Cass, of Belleville, son of Mr. W. J. Cass, K.C., and Mrs. Cass, of Winchester. The marriage will take place on Saturday, March 4th, 1950, at three o'clock, in Forest Hill United Church, Toronto.

Motorists, Please Co-operate.

Mrs. A. F. Utman, local issuer of Auto License Plates, would like car owners to procure their 1950 plates as soon as possible in order to avoid the spring rush, which always causes a congestion at the bureau. Mrs. Utman is keeping her office open every Wednesday afternoon during February and March for the convenience of auto owners.

Underwent Operation.

Mr. Gerald Helmer, local barber, underwent a major operation at the District Memorial Hospital on Monday morning, and will be away from his shop for at least two weeks. His many friends will be pleased to know that he is making a satisfactory recovery. During his absence, Gerald's Barber Shop will be kept open by his mother for the reception and delivery of clothing left there for Cornwall Cleaners.

Entertained on Wedding Anniversary

On Sunday, January 29th, Mr. and Mrs. Earl Baldwin, of Inkerman, entertained at a six o'clock dinner, Mr. and Mrs. Allan McIntosh and Nancy, Mr. and Mrs. Ralph Baldwin, Mr. and Mrs. Raymond Baldwin and Steven, Mr. and Mrs. Harold Baldwin, Patricia and David, on the occasion of their 37th Wedding Anniversary. During the evening Mr. and Mrs. Baldwin were presented with a beautiful table lamp and a bedroom chair.

WINCHESTER JUNIORS DEFEAT FINCH 8-4

In a scheduled game of the Russell-Dundas Lague, played at the local Arena last Friday evening, the Winchester Junior hockey team defeated Fnich 8-4. The game was fast, clean and keenly contested.

SUMMARY:

First Period

Winchester, K. Timmins (Workman, McIntosh) 11.00
Finch, Nephew (Shaver) 12.00
Winchester, C. Bailey (L. Bailey, E. Bailey) 12.50
Finch, McRae 16.00
Winchester, R. Workman (McIntosh, K. Timmins) 19.45
No penalties.

Second Period

Winchester, L. Bailey (C. Bailey E. Bailey) 9.15
No penalties.

Third Period

Winchester, R. Timmins 2.45
Finch, H. Shaver (Robertson) ... 4.30
Winchester, R. Timmins (McIntosh) 6.45
Finch, D. Robertson (Lajoie) ... 9.00
Winchester, K. Timmins (R. Timmins) 13.00
Winchester, McIntosh (K. Timmins) 18.00
Penalties—Morgan, Lajoie, Workman.

Sunday In The Churches

SUNDAY, FEBRUARY 5th, 1950.

UNITED CHURCH OF CANADA
Rev. Norman J. Thomas, Minister.

Winchester: Public Worship at 10.30 and 7.30 p.m. Sunday School and Minister's Communicant Class at 11.30 a.m. Prayer Service Wednesday at 7.30 p.m. in the Sunday School Room. Harmony: Sunday School at 2.15 p.m. Worship at 3.00 p.m.

PRESBYTERIAN CHURCH
Rev. Iver D. MacIver, Minister.

Winchester: Sunday School at 10 a.m. Public Worship at 11.00 a.m. Sermon, "The Blessings of Insecurity." Public Worship at 7.30 p.m. Sermon, "The Church of God (1) The Essential of the Christian Church." Winchester Springs: S. School at 1.30 p.m. Public Worship at 2.30 p.m.

WESLEYAN METHODIST CHURCH
Rev. Henry Kielty, Minister.

Bible School at 9.45 a.m. Morning Worship at 10.45 a.m. Evening Evangelistic Service at 7.30 p.m. Mid-Week Service for prayer, Bible study and fellowship on Wednesday at 7.30 p.m. Youth Service on Friday at 7.30 p.m. Hallville: Sunday School at 2.15 p.m. Afternoon Worship at 3.00 p.m. Cottage Prayer Service on Tuesday at 7.30 p.m.

ANGLICAN CHURCH
Rev. Leon B. G. Adams, Rector.

Septuagesima Sunday. St. Peter's Church, South Mountain, 11.00 a.m., Holy Eucharist and Sermon by the Rector. St. Matthias' Church, Winchester, 3.00 p.m., Evensong and Sermon by the Rector.

BAPTIST CHURCH
Rev. Ben. Richardson, Minister.

Sunday School at 10.00 a.m. Morning Worship at 11.00 a.m. Subject: "One Thing Needful." Communion at 12.00 noon. Revival Service at 7.30 p.m. Subject: "The World's Greatest Blood Donor." Prayer Service on Wednesday at 7.30 p.m.

Will Observe 91st Birthday.

The many friends of Miss Emma Laflamme, of town, join in extending best wishes for a happy birthday. She will be 91 next Wednesday, February 8th.

PLAY ENJOYED

The play entitled "The Little Clodhopper," presented by the Young People of Heckston, in the local town hall last Thursday evening, under the auspices of Winchester Women's Institute, was greatly enjoyed. Mrs. Geo. Wilson, president of the W. I., introduced the cast as follows: Mrs. Ray Francis, director; Dave McLaughlin, Melvin Black, Gerry Crane, Mrs. Fred Mohr, Mrs. Stan. Humphries, Mrs. Melvin Black, Barbara Crane, Dorothy Simser and Marlene Mohr. Entertainment was provided between acts by Mrs. Melvin Black, Marlene Mohr and Dave McLaughlin, who contributed songs and vocal duets. The W. I. Committee entertained members of the cast to refreshments following the play.

Has your Subscription expired?

EVANS' DRUG STORE

W. H. EVANS, Phm. B., Proprietor.

PRESCRIPTIONS - SUNDRIES - VETERINARY PRODUCTS

Attention, Rural Areas!

We will gladly mail any phone or mail order received. All orders over $3.00 will be prepaid.

When in town, drop in and look over our New Stock and receive New Literature which is available to you.

Telephone 34 - Winchester, Ont.

FRIDAY and SATURDAY SPECIALS

BUTTER - - - 63c lb.
Choice Quality Cream Corn - 2-25c
Fancy Red Sockeye - - 1-2 lb. 43c
CORN SYRUP - - 5 lbs. 59c
CLOVER HONEY - - 4 lbs. 79c
ROBINHOOD OATS - 5 lbs. 37c

REYNOLD'S MEAT MARKET
Phone 85, Winchester

Take Advantage Of
Elliott's Low Prices
PHONE 12 FOR SERVICE

SPECIALS

PICKLES, 16-oz. Jar 20c
JELLOS, Special ..... 4 for 25c
PEANUT BUTTER, 16 oz. 39c
NIBLET CORN ..... 2 for 27c
TOMATO SOUP, per tin 9c
CELERY, Green ..... 2 for 25c
BUTTER 63c

New Paint, KEM-GLO Now In Stock

ELLIOTT'S MEAT MARKET

This Is The Season

When you can utilize your spare time by doing those odd jobs about the home.

PLYWOOD

Is the universal material for repairs and for making knick-knacks. Can be had in Birch, Poplar, Basswood, Fir, Cedar and other woods. Our supply is always complete. Factory Cuttings for small jobs always available.

H. S. LANNIN LIMITED
Successors to The M. F. Beach Co. Ltd., Winchester, Ont.
MANUACTURERS OF LUMBER, SASH & DOORS, FRAMES, TRIM, ETC., AND RETAILERS OF BUILDING SUPPLIES
WINCHESTER - - - ONTARIO

SPECIALS
FRIDAY and SATURDAY

PILCHARDS, 1's 22c
DAVID'S 2-LB. SODAS 38c
VANCAMP'S SPAGHETTI, 20-oz. Tins 14c
STANDARD KERNEL CORN, 20-oz. Tins 10c
48-OZ. JAR PICKLES 49c
SILVERBRIGHT SALMON, ½ or Whole ..... 35c lb.
BUTTER 63c

MacPherson & Summers

COLD STORAGE - Phone 253
EAST END MARKET - Phone 80.

Morgan's
Men's & Boys' Shop
"Where Quality Counts."

Our Fifth
Anniversary Sale
Will Continue During February

As we expect Spring Suits and Top Coats to arrive this week, and being unable to supply several customers in suit sizes wanted during our Sale, and as we certainly appreciate their inquiries on same, we have decided to extend our Sale until March 4th to give them the benefit.

There is also due to arrive new merchandise in several lines, including Pants, Shirts, Ties, Boots and Shoes, Socks, etc., which will be on at Sale prices. Everything in our store is on Sale.

Come in and look our stock over. If you need anything it will pay you well to buy now.

A new lot of Worsted Trousers have arrived in several shades and sizes. These are heavyweight Worsteds. No better on the market anywhere. This trouser sells regularly around $15.00. On sale at only $10.95.

COME AND SHARE IN THE BARGAINS
Our Entire Stock of Men's Wear is on Sale at Greatly Reduced Prices.

E. A. MORGAN
Phone 326. - - Winchester.

Grocery Specials
FOR FRIDAY AND SATURDAY
PHONE 46

CHOICE QUALITY TOMATOES, 28-oz. Tins ..... 2 for 25c
SWEET MIXED PICKLES, 16 oz., 19c
GIBSON FACE TISSUE DEAL, 50c Value for 39c

SATURDAY ONLY
BUTTER ..... At Cost Price

MacIntosh's Groceteria
Phone 46. - Open 7.30 - 6.00.
You Order—WE DELIVER.
Winchester - - Ontario

Keyes' CASH Store

NEW HOUSEHOLD NEEDS

STEP-ON WASTE CANS, $1.49
3-WAY FLOUR SIFTERS, 98c
4-CUP PERCOLATOR, $1.29
POTATO RICERS, 69c
CHAMBERS, 69c and 89c
BREAD BOXES, $1.49
POTATO POTS, $1.59
ROASTERS, $2.98, $3.49
ROUND 3-DECKER CAKE TINS, 59c
EGG BEATERS, 59c
COOKIE TINS, 49c

NEW QUILT PATCHES in 2 Sizes
300 Patches 3 x 3 ins., 75 Patches 5 x 5
50c pkg.

PLASTIC MIXING BOWLS
4 Sizes 35c to 98c

WABASSO PRINTS 49c Yard
25 Pieces to Choose From

WABASSO PYJAMA CLOTH
5 Patterns. See Display, 69c Yard

Valentines
5000 To Choose From. 2 for 1c and up

IBEX FLANNELETTE BLANKETS
70 x 90 inches, No. 1 Quality $4.98 pr.

PAPER DRAPES $1.19 Pair
150 Pr. To Choose From, All Colors, Beautiful Patterns

J. H. KEYES
Telephone 16 - - Winchester, Ont.

You will be delighted with this fragrant tea
"SALADA"
ORANGE PEKOE

When Out To See Our 1950 Models

TAKE A LOOK AT
OUR USED CARS - LIKE NEW

SEDANS
1948 Pontiac Sedan 25 Series
1948 Chevrolet Sedan, Black
1948 Chevrolet Sedan, Grey
1947 Chevrolet Sedan
1947 Dodge Sedan, Fluid Drive
1947 Chevrolet Sedan (Black)
1946 Pontiac Sedan, 25 Series
1941 Buick Sedan
1940 Pontiac Sedan
1937 Pontiac Sedan

COACHES
1948 Pontiac Coach
1948 Chevrolet Coach
1946 Chevrolet Coach
1940 Pontiac Coach
1939 Pontiac Coach
1938 Chevrolet Coach
1938 Plymouth Coach
1937 Chevrolet Coach
1938 Nash Coupe

TRUCKS
1949 Chevrolet Pick-up
1948 G.M.C. Stake, ½-ton
1933 Chevrolet Pick-up
1931 Chevrolet Pick-up

Older Models from $50 to $100

Showroom and Used Car Lots Open until 9 p.m., Mondays through Saturdays

Listen to "The Valley Note Book" over CFRA, Ottawa, 560 on your dial, each Sunday, 12.15 to 12.30 p.m.

MELVIN MOTORS
Winchester, Ontario.

24-HOUR GARAGE PHONE 113. TOWING SERVICE SERVICE STATION PHONE 115. 24-HOUR

Woods' Hardware
PHONE 109W. - - Winchester, Ont.

DON'T MISS THIS

We invite you to the Essotane Gas Range Cooking Demonstration this Thursday Evening, February 2nd at 8.30 o'clock, at the Community Hall, Chesterville.

Special Door Prize

Moffat's DeLuxe Esso Gas Range with Light and Clock - - - $275.50
Installation - - 40.00
2-100 lb. Cylinders of Gas 23.00
TOTAL - - $338.50

All Free if you are Lucky. Ladies Bring Your Husbands

Your Valued Patronage Solicited.

Our Great Sale of Kroehler Furniture Lasts All Month

Special This Week!

5 Piece Walnut Bedroom Suite, regular $195.00, Floor Model, Sale Price $179.00
Odd Vanity & Bench, reg. $89.00, to clear at $59.00
8 Only Simmons Springs, reg. $17.50, Sale Price $14.95

VICE & CRAIG
Funeral Directors Furniture Dealers Ambulance Service
TELEPHONE 13 - - WINCHESTER, ONT.