The Chesterville Record

FOUNDED IN 1894

Volume 98, Number 28 | Chesterville, Ontario | Wednesday, February 24, 1993 | Single Copy 50¢ (GST Included)

Newsbriefs

Subsidies available to hire students

CHESTERVILLE — Employers who hire students during the summer may be eligible for subsidies from the federal government. Application forms for the Challenge '93 program, which encourages employers to hire students, are available at the Dundas Human Resource Centre on Industrial Drive in Chesterville. The deadline for applications is March 12.

Cash stolen from Iroquois schools

Crime Stoppers this week is asking for the public's help in solving a series of break-ins at schools in the Iroquois area during the weekend of Feb 13. Between $60 and $70 in cash was stolen from Seaway District High School, $80 from Stampville Public School, and $80 from Iroquois Public School. Anyone with any information on these or any crimes can call Crime Stoppers at 534-8477 or 1-800-265-8477. You do not have to reveal your identity to help solve a crime.

Car parts, computer stolen

CRYSLER — About $10,000 worth of auto parts and accessories were stolen from a repair shop garage in Crysler between Feb. 10 and 15, Long Sault OPP Const. Bernie Gadbois said. Gadbois said a door was forced open and taken were car batteries, tool and socket sets, oil, welding tanks with gauges and hoses and wiper blades. Also stolen, Gadbois said, were a Samsung computer and monitor.

Daytime thieves

LONG SAULT — Two cars were broken into Sunday while the occupants walked the nature trail at the Long Sault Parkway. The windows of the cars were broken at about 12:30 p.m., and cash and jewelry valued at $610 in total were stolen. Long Sault OPP Const. Bernie Gadbois cautions people not to leave valuables in their vehicles.

No small change

LONG SAULT — Four Stormont County businesses, including one in Ingleside, fell victim to two men using rolls of coins to pay for articles and gas last weekend. Each time, the men asked to use rolls of dimes for their purchases, but when they left it was discovered that the coins were pennies, said Long Sault OPP Const. Bernie Gadbois.

Merchants meeting

CHESTERVILLE — The village's official plan and beautification project will be discussed at the next meeting of the Chesterville Merchants Association, to be held March 2 at 7 p.m. at the Nelson LaPrade Centre. Everyone is welcome to attend, including members of service groups and other volunteer organizations.

Co-op group raises more than $350,000

KEMPTVILLE — A group trying to raise $2 million to purchase 12 eastern Ontario Co-op stores, including ones in Chesterville and Finch, has already sold more than $350,000 in equity to the public. The Golden Triangle Co-operative wants to buy the stores, from Gananoque to Eganville, to keep them farmer-operated. But general manager Richard Graham said many of the 800 new members have not been involved in agricultural co-ops before.

This Week

Deer still a target even in the off-season 2

Upper Canada Village plans $3-million facelift 3

Avonmore's Fred Barkley one of 40 honored for community work 5

Planning a wedding? Don't miss the annual wedding guide in this week's edition.

Village opposes proposed tax system

Elizabeth Moreau
Record Staff

CHESTERVILLE — Village council is opposing a proposed county-wide tax system that would change property assessments even though Reeve Jim Cook suggests the issue be deferred until he meets with the Minister of Municipal Affairs.

All 21 municipalities in Stormont, Dundas and Glengarry have been debating the findings of an Ontario Revenue Ministry study which details the impact of county-wide assessment.

The system is supposed to correct assessment and tax inequities within property classes throughout SD&G, so that a property owner in one area would pay the same tax as one in another area with the same assessment.

But some councillors argue that fully implementing the system will result in radical tax increases and decreases.

Cook told council last Wednesday that he wants to meet with the municipal affairs minister this week to discuss phasing in the system over a longer period of time. And until the province provides more information on delayed implementation, Cook said, counties council should not make a final decision.

Please see ASSESSMENT on page 2

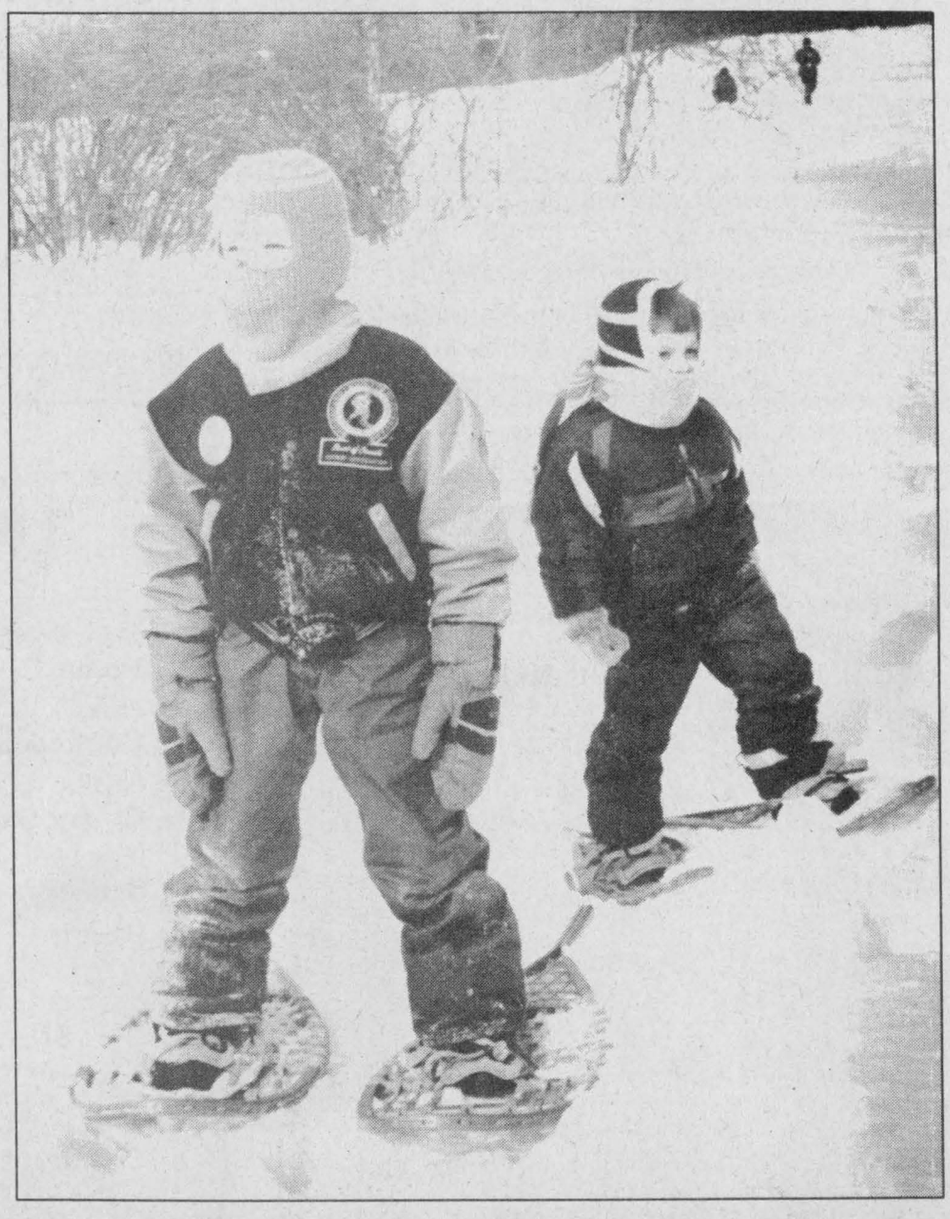

Brave souls: Joel Fawcett of Elma and Timmy McMillan of Morrisburg bundle up to go snowshoeing Sunday at the Upper Canada Migratory Bird Sanctuary. They and many others braved the cold for a winter fun day held by St. Lawrence Parks.
Record photo - Moreau

South Nation eyed as tourist attraction

Greg Hewitt
Record Staff

BERWICK — The natural beauty of the South Nation River is being eyed as the latest potential drawing card for tourism in eastern Ontario.

The South Nation River Conservation Authority (SNRCA), with the Ontario Ministry of Culture, Tourism and Recreation (MCTR) and the county governments of SD&G and Prescott-Russell, have announced a $74,000 study to design an extensive trail system with the river as the focal point.

The six-month study, which also involves the St. Lawrence Parks Commission, is now underway and will examine the environmental impact and marketability of the idea.

But SNRCA general manager Dennis O'Grady said the study is not one of feasibility, rather one that will hopefully result in "construction-ready" plans ready to be implemented next year.

"There's a tremendous market for people to come out here for this," O'Grady said, adding that a trail system would also raise local awareness and appreciation of the river.

He said a trail system would draw tourists to local towns, benefitting businesses and attracting more people to the area's fairs and festivals.

The study is funded 60-per-cent by the MCTR, and the balance will be split between the SNRCA and the counties of SD&G and Prescott-Russell.

If implementation goes ahead as planned, the trail system will accommodate hikers, cyclists, snowmobilers and horse riders.

O'Grady said the trail will likely make use of some existing roads and rights-of-way for old rail lines, and may be linked to existing trails in eastern Ontario and Quebec.

Other stages will be implemented gradually over five or six years.

But O'Grady said public consultation is also important in designing the trail system.

"If we don't get the local people telling us things, I don't think we'll have a successful path," he said.

Terry O'Reilly, economic development officer for SD&G, said a trail system would both stimulate the area's economy and provide local residents with high-quality recreational facilities.

While the St. Lawrence River has long been a tourist attraction, more is needed to draw visitors to the interior regions of SD&G, O'Reilly said. A five-counties trail system will help bring people and their tourist dollars north. And it's that potential for economic development that makes the project so attractive, he added.

"Given the tight money today, if we couldn't look at something that was an investment, that could give us a return on our dollars, it would be a pretty tough sell," he said.

Consultant Glenn Tunnock, of McNeely-Tunnock, said it will be important to have the involvement of the community and businesses in the area. He said groups such as snowmobile, cycle or equestrian clubs will be asked to play a part in organizing and maintaining a trail system.

And although the trail will be designed to attract tourists, Tunnock said local support of the trail is important in selling the idea abroad.

"People locally have to be convinced it's a good thing and once they're convinced they'll tell this to their friends outside the area."

Finch councils reject Roxborough proposal

Greg Hewitt
Record Staff

BERWICK — Roxborough Township will have to hire its own recreation director now that both Finch Township and Finch Village have said no to sharing the position.

Roxborough and Finch Village approached Finch Township council last month with the idea of hiring a joint recreation co-ordinator for the three municipalities.

The co-ordinator would have been responsible for following through on the plans of the various recreation associations within the municipalities.

But when Finch Township consulted its three recreation associations, none supported the idea.

And Finch Village backed out of the plan after learning its own recreation associations did not approve of hiring a co-ordinator.

Councillor Barry Brownlee said when the village supported the plan, it assumed Finch Township would also participate.

And he said the village could not participate if its own volunteers didn't support the plan.

Crysler Recreation Association president Paul Provost said his group discussed the proposal and decided there was no need for a co-ordinator. "All that this person would do is co-ordinate us and we're already co-ordinated," Provost said, adding that the volunteers in the association are running things smoothly.

"We don't see any need for it. ... We thought it was just a waste of taxpayers' money."

Finch Ladies Recreation Association member Susan Rainey said that group also felt no need for a shared director.

"The feeling with the ladies I spoke with was that to hire someone to co-ordinate what we were doing didn't justify our taxes being raised," she said.

The women's group, which operates in both Finch Township and Finch Village, is a volunteer organization that primarily caters meals and sponsors local sports events and groups.

Roxborough Township Reeve Carson Payne said he is disappointed with the outcome, and that the township will instead hire someone on a part-time basis to co-ordinate recreation activities in the township.

But he's still optimistic the other municipalities may want to jump on board in the future.

"Hopefully after a year of operating successfully for us, the other municipalities will want to change their minds and participate with us," he said.

Roxborough has decided on a candidate, who will be notified this week, but the salary has not yet been determined, Payne said.

OBITUARY

Former reeve was a 'community-minded' man

Record Staff

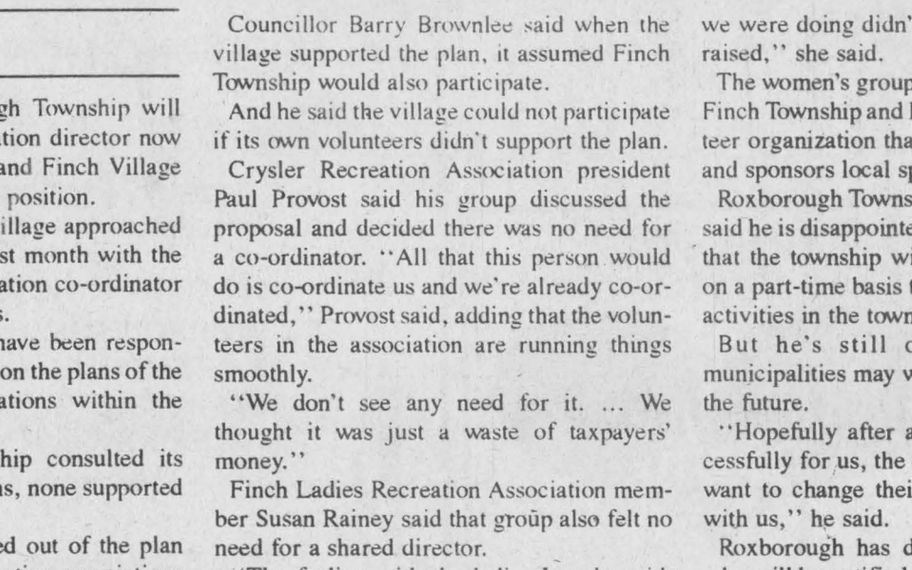

Edwin Waldroff at the 1992 Stormont County Fair with son Marvin, daughter-in-law Rosanne and wife Nina

From the Stormont Fair Board to Osnabruck Township council, Edwin Waldroff was a man who got involved in his community.

"It's almost impossible to describe Edwin," said Roy Simmons, a neighbor since 1946. "He was just a great guy. He will be missed so much in the community."

The former reeve died Friday at Cornwall General Hospital after suffering a massive heart attack. He was 74.

Mr. Waldroff served on Osnabruck Township from 1964 to 1978, during which he was a councillor, deputy reeve, and reeve. He was also warden of SD&G in 1977.

"He was a good reeve," said former colleague Stewart Hart, who served on council with Mr. Waldroff for six years. "He was very easy to get along with, and a very community-minded gentleman."

Mr. Waldroff was a lifelong resident of Newington, and a well-known vocalist who was in great demand for area events. He was a member of both the Newington United Church men's choir and the Stormont Men's Choir, who sang at his funeral Monday.

Mr. Waldroff, who worked as a farmer, also served on many United Counties committees, including the county library board. He was chairman of Osnabruck's committee of adjustment from 1982 until his death.

The Stormont County Fair, held in Newington each September, was one of Mr. Waldroff's favorite events. He had been a member of the fair board since 1944, and helped the fair celebrate its 125th anniversary last year.

"He was just one of those people that you couldn't picture the community without," said Simmons, who also recalled Mr. Waldroff's great sense of humor.

"You were always happy to see Edwin.... You couldn't have had a better community man or a better neighbor."

On the day he died, Mr. Waldroff received a letter advising him that he has been awarded the 125th Commemorative Medal of Canada. He was to have received the medal from SD&G and East Grenville MPP Noble Villeneuve at a later ceremony.

Mr. Waldroff is survived by his wife, the former Nina McElheran, his daughter Geraldine and her husband Richard Denault of Cornwall, son Marvin Waldroff and his wife Rosanne of Newington, son Jeffrey Waldroff, also of Newington, and four grandchildren.

He was predeceased by a brother, Clifton Waldroff and by his parents, Ryerson and Alice Waldroff.

Williamsburg firefighter retires after 35 years

Elizabeth Moreau
Record Staff

WILLIAMSBURG — If Garnet Barkley hadn't turned 65 last October, he'd probably still be a member of the Williamsburg Fire Department.

Barkley, a 35-year fire-fighting veteran, retired from the department last year and was honored at a party Saturday in Williamsburg. He also received a Fire Services Exemplary Service Medal for serving 30 years.

He says he joined the volunteer force in 1960 "just to help," and over the years helped fight many fires in both the village and the township. The worst, he says, was when the old hotel in Williamsburg burned to the ground in the 1960s. And he remembers a house fire that resulted in three deaths.

"It was the only one where we lost any lives," he recalls.



Garnet Barkley was honored by the Williamsburg Fire Department for more than 30 years of service

Barkley lives just down the street from the site of the former fire hall, and says he was usually the first to arrive when the alarm was sounded.

Now that he's retired, Barkley is one of four honorary firefighters in the 22-member department.

He also retired from Upper Canada Village last year, where he drove and trained horses for 16 years.

Assessment

Continued from page 1

"I would recommend rather than outright rejection, we defer it until next year, pending further information on the phase-in approach," said Cook, who is also warden of the United Counties.

The county-wide assessment program must be approved by a majority of SD&G municipalities and counties council before it can be implemented. But Cook said if counties council rejects the proposal and the province forces implementation in a few years, SD&G will likely have to foot the bill for another impact study.

Despite Cook's recommendations, council voted to reject the proposed system.

"I think we should send a message to counties council that in its present form, (the system) is not acceptable to the village," said Councillor Roger Cole.

While there are merits to a market value assessment system, Cole said, the tax changes outlined in the study suggest "violent swings in increases and decreases."

He said people in Chesterville and Alexandria, for example, with the same market value in propety "should be paying the same taxes. But trying to bring everything to that point in such a short span is not a fair and equitable way to treat our taxpayers."



Between homes

This friendly, gentle female Samoyed was found wandering in Cornwall, following school buses to be near children. She is about four years old, and possibly spayed. If you would like to adopt her or any of the other animals at the shelter, visit them at 550 Boundary Road, or call 936-0072.

Dogs not a deer's best friend

Greg Hewitt
Record Staff

Open season on deer is over. But they are still being hunted down and killed.

Dogs running at large in wilderness areas, especially in numbers and when snow is deep, can chase deer and run them to the point of exhaustion.

David Critchlow, a conservation officer with Ministry of Natural Resources (MNR), says dogs killing deer is a common winter problem in eastern Ontario.

Critchlow says dogs that chase deer do not usually take the deer down, or feed on the remains once it has fallen because domestic dogs do not need the food source.

And he says one dog on its own does not have as much chance of successfully running down a deer.

But the district MNR office in Cornwall receives complaints weekly that deer are under attack from canines.

"It's not only anti-hunters that call," Critchlow says. "It's also hunters who are concerned that deer are being taken out by dogs."

The complaints also come from landowners and others who care about deer's survival.

The Fish and Game Act prohibits dog owners from allowing the animals to run loose during closed season. The fine is $155.

And a conservation officer who sees a dog unlawfully at large and chasing a deer during the closed season can shoot the dog. The owner, if known, will be charged.

A dog doesn't have to be running down a deer for its owner to be charged with letting it run loose during the off-hunting season.

Under provincial regulations, farmers are allowed to shoot a dog that is threatening their poultry or livestock.

Critchlow says anyone concerned about deer under attack by dogs can call the Cornwall MNR office, or Crime Stoppers if they wish to remain anonymous.

He says it is difficult for the MNR to know how many deer fall prey to loose dogs each season, because it is usually done in isolated bush areas and the remains aren't found until spring.

And he said while deer are the most common victims of dog attack, moose, rabbit and other animals are also killed.

Barry's Meats
3 King Street, Chesterville - 448-1818

Specials effective February 24 to March 2

Store Cooked
Roast Beef ..... $4.59 lb. 10.10 kg

Prince
Cooked Ham ..... $2.54 lb. 5.59 kg

Pillar's
Gypsy Salami .... $4.43 lb. 9.74 kg

Pure Pork
Sausages 11 lb. box .. $14.19/ 1.89 lb.

Bacon 11 lb. box $15.39

Sirloin Tip or
Rump Roast ..... $3.89 lb. 8.55kg

Back Attached
Chicken Legs ..... 79¢ lb. 1.74 kg

No Back
Chicken Breasts $2.39 lb. 5.25 kg

Storemade Farmers
Sausages ..... $1.99 lb. 4.39 kg.

We carry
St. Albert's Cheese

Hours:
Mon. & Tues. - 9am-5pm
Wednesday 9am-6pm
Thursday 8am - 8pm
Friday 8am - 9pm
Saturday 8am - 5pm
Sunday 10am - 2pm

SATURDAY, FEBRUARY 27
Demonstrations of the
NEW DECOSONIC CONVECTION OVEN
on Sale here at
$159.00 (taxes incl.)

FEELING THICK AND TIRED??

POWER BY JENNIFER
WEIGHTS & AEROBICS

Fit Into Spring

THE BEST YOU CAN BE... IN '93!

OUR NEW SESSION STARTS MARCH 1ST
"TRY A FREE CLASS ON US"

AEROBIC CLASS SCHEDULE

Monday	Tuesday	Wednesday	Thursday	Friday	Saturday
10 a.m.		10 a.m.		10 a.m.	10:30 a.m.
		11:15 a.m. (Beg./Back)		11:15 a.m. (Beg./Back)	
4:30 p.m.		4:30 p.m.		4:30 p.m.	
7 p.m.	7 p.m.	7 p.m.	7 p.m.	7 p.m.	
8:15 p.m. (Beg./Back)		8:15 p.m. (Beg./Back)	(All classes Intermediate/Advanced except when stated Beginner/Back)		

NEW! "STEP" UP TO FRIDAYS
Step classes will be offered on a gradual scale on Fridays
Come and learn "THE WALLACE" .....A hot NEW STEP Craze!!

GYM HOURS: Monday - Wednesday - Friday: 9 a.m. - Noon, 4 p.m. - 9 p.m. •
Tuesday - Thursday: 6 p.m. - 9 p.m. • Saturday: 10 a.m. - Noon

WEIGHT TRAINING BY APPOINTMENT ONLY
Private Sessions Available
Please Call To Register & For More Information
448-2129

Fay Gallinger, R.N.A.,
Certified Weight Training Instructor
Weight Director

Jennifer Gregoire, Reg. N., N.D., B.Sc. Nu.
Internationally Certified Aerobic Instructor
(I.D.E.A. Foundation/A.C.E.)
Lifestyle Consultant - Fitness Coordinator

Fishing for some good deals?

USED • NO MONEY DOWN • BUY BACK DEALS
AT PETRIC'S

1990 FESTIVA, 5 speed, great shape
$99.94/month, 34 payments

1992 CROWN VICTORIA LX, loaded ..... $360.29/month, 46 payments
1992 PROBE GL, A/C, auto..... $286.20/month, 46 payments
1992 TEMPO, 4-door, A/C, auto. ..... $211.89/month, 46 payments
1993 TAURUS GL, loaded ..... $360.29/month, 46 payments
1990 ESCORT, A/C ..... $157.67/month, 34 payments
1991 TOPAZ, 4-door, A/C, auto. ..... $178.08/month, 46 payments

TRUCKS
1990 RANGER, V6, auto. ..... $236.57/month, 34 payments
1990 F150, loaded, cap ..... $341.90/month, 34 payments
1989 Chev 1/2 Ton ..... $236.57/month, 34 payments

Petric Ford

* All payments lease to own. All payments plus tax, residuals vary per vehicle.

1993 CARS AND TRUCKS

RANGER XL
Stock #93080

$10,486.00*

TAURUS
WAGON/SEDAN - Stock #93079

$17,925.00*

F150 XL SUPER CAB
V8 - Stock #93088

$17,995.00*

ESCORT SPORT
Stock #93044

$10,495.00*

TEMPO GS
SPORT Air - Stock #93046

$9,599.00*

* All prices are plus freight, taxes, dealer handling, dealer installed options, rebate to dealer.

BARREL CLUB

Petric Ford

Hwy. 31, Vernon
821-1252

$3-million project planned to give UCV new image

Elizabeth Moreau
Record Staff

MORRSIBURG — Hoping to counter falling attendance and revenues, the management at Upper Canada Village has unveiled plans for a waterfront development project that would extend the 1860s-style tourist attraction to the St. Lawrence River.

A draft proposal of the $3-million project was presented at a St. Lawrence Parks Commission meeting last Wednesday. The 10-member commission is expected to approve the project at its next meeting in March.

The facelift would be the first major change for Upper Canada Village since it opened near Morrisburg in 1961. Officials hope to give the village a new image, one that will both encourage tourists to stay longer and spark a renewed interest in local residents.

The plans centre around extensive waterfront development since although the village is situated on the St. Lawrence, little use is currently being made of the water. New streets, stores and buildings along the waterfront are all part of the project.

The proposal calls for major changes to the shoreline, the addition of a horse-powered ferry, construction of a boat building, chandler's shop, mariner's house, and a building for pottery and brick works. There are also plans to develop neighboring Ault Island with nature trails and picnic areas.

Through activities like pottery-making, the village hopes to generate more revenue by selling products made on-site to visitors.

"Upper Canada Village has existed for a long time withut any changes," said public relations officer Gabriele Thomas. "To give people an incentive to come back again and again it would be really great to have something like this, and something which really fits in with the history of the area."

The development project has been planned in two phases. The first, estimated at $3.1 million and including all the changes to the shoreline, would be government funded. The second phase would rely on private-sector investment and could include a brewery, steamboat, and development of Ault Island.

According to the proposal, construction of the first phase would begin in 1995 and take one year to complete. Officials project increased annual revenues of $335,000, mainly due to a 10 to 15 per cent increase in admission fees that would accompany the changes.

In 1992, Upper Canada Village had 185,000 visitors, down 15 per cent from the previous year. And while some of that decrease can be blamed on poor weather, Thomas said both attendance and revenue have been falling gradually over the past few years.

With the new development project, the village could also extend its season to include historical winter activities such as ice-cutting and hauling.

Construction on the project will be scheduled so that all facilities are ready at the same time.

Budget crunch cuts parks staff

Michelle Valiquet
Special to The Record

MORRISBURG— A shrinking budget is forcing the St. Lawrence Parks Commission to trim 40 to 50 employees from its staff.

It is the second year in a row the commission has adopted cost-cutting measures in order to balance its operating budget. Last year it shortened the regular operating season by three weeks to accommodate $600,000 in funding cuts.

General manager Frank Shaw issued a memo to all staff last week detailing the 1993-94 budget cuts, saying 20 to 25 contract employees would not be recalled and, in addition, 20 to 25 vacant positions would not be filled.

"The primary cause of this restraint is the commission's shrinking salary budget in difficult economic times," said Shaw, adding the commission will also attempt to trim another $100,000 in other operating expenses in 1993-94.

The commission has eliminated more than 125 positions in the past five years through salary reductions and program changes. In 1992, it employed 88 full time staff, 269 seasonal or reoccurring positions and 303 unclassified workers.

Gabriele Thomas, communications director for St. Lawrence Parks Commission, says attempts are being made to cover most of the staffing cuts through attrition. She says the "first priority" is to place people somewhere in the parks system.

"A decision had to be made to cover the funding cut. Everybody lost something last year, it affected everyone in a small way by shortening the season," she said.

"People get confused if we change our core season, so we decided to address our budget shortfall by getting rid of extras and some staffing."

The commission's core tourism program begins in mid-May and continues until mid-October at both Kingston's Fort Henry and Upper Canada Village and the operation of most parks continues until Labor Day. The golf course and the marina will also maintain their core seasons.

Notes from Chesterville Public School

Here is a summary of events at Chesterville Public School over the next two weeks:

On Thursday, Feb. 25 at 9:30 a.m., students in Grades 4 through 6 will compete in a public speaking contest. Parents are welcome. The winners will travel to the Dundas County public speaking contest, to be held in Morrisburg the following week.

The same day at 1 p.m. Jeff McKay will give a one-hour presentation on endangered reptiles. Parents are also welcome.

The junior boys will participate in a floor hockey tournament at Winchester Public School on Monday, March 1, and the junior girls' team will compete on Wednesday, March 3.

On March 5, parent-teacher interviews will be held.

On March 11, students can participate in one of three field trips — downhill skiing in Rigaud, Que., skating, or a trip to the wave pool in Cumberland. Students who do not go on one of the field trips can stay in school.

The school commitee meets on the third Thursday of every month at 7:30 p.m. All parents are welcome to attend.

7th BRIDAL SHOW



March 6th & 7th '93

Saturday, March 6th 7:00 p.m. - 10:00 p.m.

Sunday, March 7th 11:30 a.m. - 5:00 p.m.

Embrun Recreation Hall
beside the arena

Fashion Show
SATURDAY NIGHT AND SUNDAY AFTERNOON

Lingerie, Dresses for your wedding party
Maid of Honour, Bridesmaids, Bride, Mother of the Bride and Groom, etc. etc. etc.

DRAW For a WEEKEND in THE LAURENTIANS

EXHIBITIONS

$4.00 Admission/entrée

Over 25 businesses for you to consult for help on your wedding day.

Drewery PONTIAC BUICK GMC LTD.
ST. LAWRENCE STREET WINCHESTER 774-2360
DREWERY PONTIAC BUICK: The dealer you come to for price, and stay with for service.
Drewery's 24 Hour Emergency Service Hotline 774-2360

WHERE PRICE SELLS!

1993 Pontiac Sunbirds at an incredible 1.9% interest rate, up to 36 months

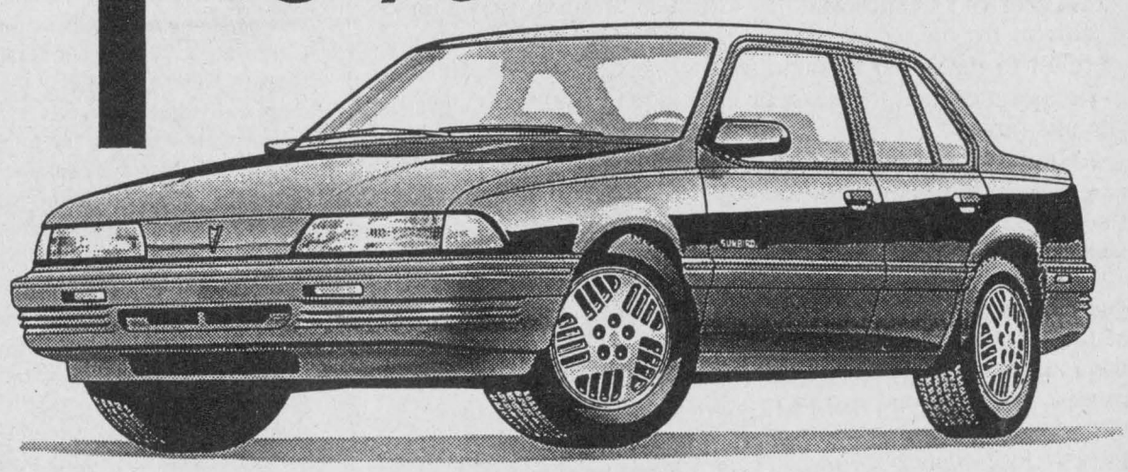

PLUS NO CHARGE AIR CONDITIONING OR $750 CASHBACK

4-door, air conditioning, automatic transmission, cassette, intermittent wipers

Only $220/per month ON VALUE LEADER CARS...

Minimum $500 down. Plus freight, plus all taxes and licence on 12-36 month lease. OAC only.

1993 Sunfire
Automatic, air conditioning
1.9% interest rate up to 48 months

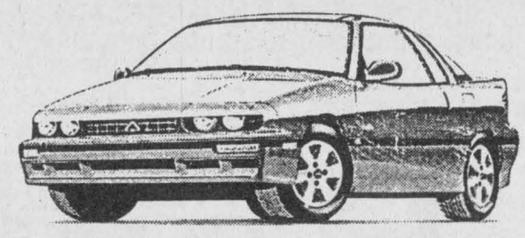

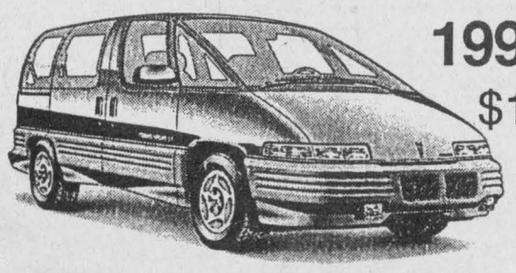

1993 Pontiac Trans Sport
$1,000 Cashback or Financing as low as 7.9%

1993 GMC Safari Vans
$1,000 Cashback
or Financing as low as 7.9%



Plus **no charge** two-tone paint, **no charge** rally wheels, **no charge** captain's chairs, and **no charge** deep tint glass. On qualifying vehicles, could give you **an additional $1,150 savings.**

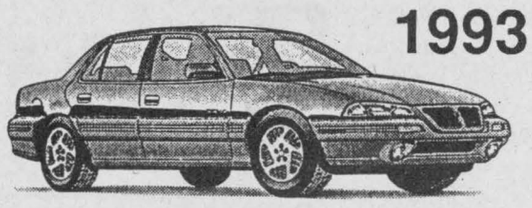

1993 Pontiac Grand Ams
Free air conditioning
or $750 Cashback

Many other GM Cashbacks or Finance Incentives apply to certain vehicles, for a limited time at Drewery Pontiac Buick GMC.

"Where Price Sells!"

Finance on approved credit only.
Certain terms and conditions may apply.

Call Terry Merkley, Brad Johnstone, Lori McDiarmid or Roy Porteous.

PONTIAC BUICK GMC GM

Drewery PONTIAC BUICK GMC LTD.
ST. LAWRENCE STREET WINCHESTER 774-2360
DREWERY PONTIAC BUICK: The dealer you come to for price, and stay with for service.
Drewery's 24 Hour Emergency Service Hotline 774-2360

EDITORIAL & OPINION

Editorial

Trial by media

Paul Bernardo. It's only been a week, but most people in Ontario know who he is. Arrested last week in the killing of two southern Ontario teenaged girls, Bernardo has already become a household name.

Police were expected to charge Bernardo today (Wednesday) with two counts of first-degree murder. But in the minds of many, he is as good as convicted.

For the past week, newspapers, television and radio have been flooded with details of the Scarborough native's life. His neighbors, parents and former girlfriend are among the many who have been asked to provide insight into this man. The Toronto *Sun* paid a photographer $10,000 for pictures of Bernardo's 1991 wedding.

The more that is learned about the man, the more certain the public becomes of his guilt. But he is not guilty until a jury decides that. The case raises serious questions about the way the media deal with suspected criminals.

The brutal killings of 15-year-old Kristen French and 14-year-old Leslie Mahaffy left their communities shocked and frightened. And the arrest of a suspect is surely a relief to many parents and teenagers alike. But it must be assumed that the suspect is innocent until a jury convicts him.

How will Bernardo get a truly fair trial if he is already guilty in the public conscience?

In 1959, 14-year-old Steven Truscott was convicted of the murder of his 12-year-old classmate and sentenced to hang. Truscott always denied committing the crime, and despite many reasonable doubts raised by the defense, his conviction was upheld and he was never acquitted. He was eventually released on parole.

Saskatchewan's David Milgaard was released from prison last year after serving more than 20 years for a crime he always maintained he did not commit. Although he was not acquitted, he was released on the basis that imprisoning him any longer would be a miscarriage of justice.

Nurse Susan Nelles was accused of killing four babies at a Toronto hospital but after a preliminary hearing found there was evidence someone else was responsible, charges were dropped.

In all the cases, as in St. Catherines, horrific crimes were committed and communities were desperate to see justice served. But that must not come at the expense of a fair trial for the accused.

The media feed the public's seemingly unquenchable thirst for information on a person who could possibly be capable of committing such horrible crimes. But the public must not confuse accusation with guilt.

The Chesterville Record
FOUNDED IN 1894

John A.H. Morris, President
Robin Morris, Managing Editor
Elizabeth Moreau, Editor
Donna Rushford, Advertising Manager
Brenda Oosterman, Sales Representative
Chris Thatcher, Sports Editor
Betty Huizinga, Office Manager
Advertising Rates on Request
P.O. Box 368, Chesterville, Ont. K0C 1H0
Telephone: (613)448-2321 - Fax 448-3260

Published by St. Lawrence Printing Company Limited
Publications Mail Registration No. 0242

All layouts and composition of advertisements produced by employees of the publishers of theChesterville Record are protected by copyright vested in the publishers of the Chesterville Record.

Off the Record

The return of Cowslips and Cowflops

Just for you, gentle reader, we return once again to the joys and frustrations of life here in the land that time forgot.

A *Cowflop* to the guy ahead of me in Becker's three weeks ago. He wanted lottery tickets on the $10-million 6/49. I wanted lottery tickets and a jug of milk. The difference was, I wanted six tickets. He wanted 425. Yeah, that's right. FOUR-TWO-FIVE. Do you have any idea how long it takes to punch in 425 numbers? And that the cash is tied up for the entire period? So when the High Roller finally gets his 425 tickets, the woman behind the counter asks him if there'll be anything else. Yeah, he says. Give me five Quick Picks and an Encore. And he pays with hundred dollar bills. And I find out next morning he won a grand total of $100, leaving Bob and the Comrades at the Lottery Corporation $331 richer. Talk about carrying coals to Newcastle; this guy took unemployment to Corner Brook.

And while we're on the topic of convenience, here's a *Cowflop* for banks with cash machines located on corners and the patrons thereof. Why is it that someone will park within six inches of an intersection - with traffic lights - so they can stand in line in front of the ATM? Why does convenience for them automatically imply inconvenience for me and others who go to the bank during regular hours? Why should we be forced to play dodge 'em when turning right at one of these intersections just because some loutish sod couldn't park 20 feet up the street and walk that crippling distance back to the bank machine? And where are the police when these yobbos block intersections?

And have you ever wondered why this country has a 75-cent dollar? I don't know whether this deserves a *Cowslip*, for helping keep cross border shoppers at home or a *Cowflop* for the national embarrassment it should cause, but here goes: a certain chain of convenience stores has helped keep the value of the dollar low by buying about two kazillion medium-sized coffee cup lids that will not fit on their medium-size coffee cups unless you first split their tabs. Has no one ever explained to the Canadian container industry that the reason for putting a lid on a cup is, at least temporarily, to keep its contents INSIDE the cup? And that you can't carry three or four of them to the car if the tops have all had to be opened? If the G7 finds out about this, Canada will be relegated to the same status as Berkina-Fasso and other such technological hot spots.

And lest you should think that I'm extraordinarily bilious this week, a *Cowslip* to the organizers of the Fort Town Frost Festival for putting on three days of events that dragged us out from in front of the VCR and taught us once again that, dammit, we're Canadians and we can enjoy winter.

A *Cowslip* to the memory of "Red George" McDonell, who, 180 years ago Monday, led the garrison of Prescott, in direct contravention of his orders, across the frozen St. Lawrence to rout the garrison of Ogdensburg and make life safe in this stretch of the St. Lawrence frontier for the rest of the War of 1812.

A *Cowslip* to everyone involved with the planning of the Midget AA Tournament, Eastern Ontario's showcase for midget-aged hockey players. And to the Prescott Figure Skating Club for the competitions and exhibitions it has staged this year. The way things are going, the Fort Town will soon be as well known for figure skating as for hockey, thanks to the work of these dedicated volunteers.

And a *Cowslip* and a Sta-Fresh car air freshener to the lads in the northeast section of the Leo Boivin Community Centre for the annual show during the tournament's final flood. Zamboni Jack and the lads have created a tradition that rivals the games themselves and continue to demonstrate that life doesn't have to be so-o-o serious. Are the folks at Ottawa's Civic Centre listening?

And the *Cowflop* of the month to Canada Post's disinformation campaign on the effects community postal boxes will have on the Prescott Post Office. As of Friday morning, there was a waiting list of 91 for post office boxes and there were 126 vacant boxes at the Centre St. post office. If the locks on those vacant boxes were all to be changed - which would take two or three days even at the pace at which government works - there would be no waiting list and with no waiting list there would be no need for community mailboxes. But try to get Canada Post's Propaganda Ministry to admit this fact.



THE FARMER'S WIFE

By Wyn Thompson

I went for a walk today. As I walked I recalled some so-called "power-walkers" I had seen recently. Arms bent, heads high, they strode forth in what seemed a fast, stiff-legged gate.

I thought of my relaxed style and felt quite lazy and a bit guilty. That is, until I picked up a book later that evening and read a fine quote from Thoreau, "I have met but one or two persons in the course of my life who understands the art of walking, that is, of taking walks - who had a genius, so to speak, for sauntering."

Now, that's my man. I felt ever so much better. I was not lazy. I simply understand the art of walking and thus enjoy it so much. Besides, with Thoreau, I am in good company, don't you think.

February is about over and it has, indeed, treated us a lovely lot of ways. Of course, the same could be said of Eastern Ontario weather in any month of the year. I smile as I recall the weather girl saying one February evening, "Bored with Eastern Ontario weather...just wait a minute and it'll change."

The neighbor's young cattle are eyeing the warm days of March which are just around the corner. They cavort a bit in the warming sun but nothing like the sheer joy in living they will display as the sundial of the seasons turns to warming trends.

The periodical "News from the Valley" carried a wonderful description of a cow as seen through the eyes of an elementary essayist some time ago. "The cow is a mammal. I has six sides - right, left, an upper and below. At the back it has a tail which hangs a brush. With this it sends the flies away so that they do not fall into the milk.

The head is for the purpose of growing horns and so that the mouth can be somewhere. The horns are to butt with, and the mouth is to moo with.

Under the cow hangs the milk. It is arranged for milking. When people milk, the milk comes and there is never an end to the supply. How the cow does it I have not yet realized but it makes more and more.

The cow has a fine sense of smell; one can smell it far away. This is the reason for the fresh air in the country.

The man cow is called an ox."

Amaryllis have been replaced with pots of hyacinth in my bow window. Soon to be followed by pots of daffodils and tulips. I've also given several pots of bulbs to friends and drunk with success, I am making plans to pot twice as many next year.

Now mind you, I've had bad years, disappointing years, but it only takes one good crop, it seems, to make one's spirit soar. Next year they may not be worth a fig, but meanwhile I will savor the sweet smell of success.

This month which derived its name from the word februare, to purify, bears some Old Wives' Tales which I feel refer to the English countryside rather than Eastern Ontario's.

"If February bring no rain
'Tis neither good for grass nor grain."

"All the months of the year curse a fair Februeer."

"In February, if thou hearest thunder
Thou shall see a summer wonder."

And with those comments, I bid February good-bye and turn my eyes like the heifers, to March and spring.

According to the calendar, spring's arrival is slated for March 20, but there's no guarantee that the calendar spring will produce breaking bud and warm sunshine.

The Farmer recalls an old neighbor saying that until the middle of January, he could have ploughed anyday, but from then on it was one frigid day followed by another so that "farmers were never backwarder in their spring preparations."

Many of us are in the same boat - "never backwarder" in our readiness to greet the new season. The chores we felt impelled to tackle could be put off if there were remarkably strong winds in March and temperatures falling like a skier on a good slope.

But, if I don't tackle the chores at the appropriate time, I am in a pickle for who wants to wash windows when the apple blossoms are just opening. So, of course, it's the time to tackle those dreary household or shop chores.

In-between times, I can think of the earth, get off those seed orders I didn't get off in February, then when they come, to hurry and start plants indoors.

I quite like March, mud and all. Anstace Esmonde-White, the gardener and television personality, is not as sold on March as I am. As we chatted one day she said, "I find March a month of considerable frustration - so near spring and yet across a great deal of the country, the weather is so foul and changeable that outdoor activities in our gardens seem light years away."

"I quite agree," I replied, "but, yet, there is that odd March day that makes one believe all's right with the world."

If you crave a bit of spring in the house before it has put in an appearance out-of-doors, you can cut wands of any flowering shrub you have and speed up that flowering by bringing them indoors and putting them in a pail of water in a dark, cool place.

I make four vertical cuts up the stem with my secateurs to facilitate water absorption. I leave them in the dark for a couple of weeks then put them in a vase for the window-sill. They brighten the house and lift the spirits until spring has set foot on earth.

To ponder: When the unfurling of summer's pleasures seems long in coming, bring the sweet sharp scent of green within.

OBITUARIES

Howard Kittle

Howard James Kittle of Richmond, Ont., died Feb. 20, 1993 at Queensway Carleton Hospital. He was 92.

Mr. Kittle, a retired farmer formerly of RR 3 Chesterville, was born Nov. 6, 1900 in Chesterville, the son of the late Samuel Kittle and Mary Durant. He was predeceased by his wife Margaret C. Sproule, who died in 1982.

Mr. Kittle was the dear father of Betty (Mrs. Gordon Steinburg) of Richmond, and Arnold (late Dolores) Kittle of RR 3 Chesterville. He was predeceased by son Gerald Kittle and sister Nina Merkley.

He will be fondly remembered by 11 grandchildren and 13 great-grandchildren.

Mr. Kittle was a member of Trinity United Church in Chesterville.

A funeral was held Feb. 23 at J.R. Vice Funeral Home in Chesterville, officiated by Rev. Roy Harwood. Interment at Maple Ridge Cemetery.

Pallbearers were grandsons Randy Steinburg, Barry Steinburg, Stephen Kittle and Kevin Kittle.

Cranston Welford

Thomas Leonard Cranston Welford of Main Street in Avonmore died Feb. 9, 1993 at Winchester District Memorial Hospital. He was 77.

Mr. Welford, a farmer, was born Apr. 27, 1915 in Roxborough Township, the son of the late Thomas Leonard Cranston Welford and Mary Kirk.

He is survived by his wife Annie Edith Thompson, whom he married at Cornwall Presbyterian Church.

Mr. Welford was the father of Donald Welford and his wife Barbara, Hazel (Mrs. Donald Duffy) of Avonmore, and Helen (Mrs. Ian McRae) of Maxville, grandfather of Mavis Williamson, Patsy Ladouceur and Karen Chisholm. He is also survived by 7 great-grandchildren.

He was a member of St. James United Church in Avonmore, where a funeral was held Feb. 11, officiated by Rev. Ross Davis.

Interment was at Pauls Hill Cemetery in Avonmore.

Pallbearers were Garnet Robertson, Murray Barkley, Alton Blair, Hubert Delaney, Charles Reilly and Garry Stevenson.

Dries Slykhuis

Dries Slykhuis of RR 1 Lunenburg died Feb. 6, 1993 at his home. He was 68.

Mr. Slykhuis, a contractor, was born Dec. 25, 1924 in Epe, Holland, the son of the late Marinus and Geertruida Slykhuis. He married Gerritje Konink in Apeldoorn, Holland in 1947.

He is survived by his wife, children Gerda MacLeod of Guelph, Ont., Walter of Sydenham, Ont., Martin of RR 1 Lunenburg, John of Kingston, and Debbie Bedingfield of Long Sault. He is also survived by 10 grandchildren and many relatives in Holland.

A memorial service was held Feb. 11 at Brownlee Funeral Home, officiated by Rev. Lloyd Smith.

Naomi Burd

Elma Naomi Burd of St. Lawrence Lodge in Brockville died Feb. 17, 1993 at Brockville General Hospital. She was 81.

Miss Burd was born Dec. 14, 1911 in St. Albert, the daughter of the late J. Arthur Burd and Elizabeth Wagner.

Miss Burd was the mother of Elma and husband Lorne Miller of RR 3 Athens, grandmother of Elaine Miller and friend Ian Hunter of Woodlawn and Stephen Miller and his wife Nancy of Kemptville.

She was the dear sister of Annable Baker of Crysler, Aggie Gallinger of Cornwall, Walter of Finch and Carl of Niagara Falls.

Miss Burd was predeceased by sisters Emily Ferguson and Ella Ouderkirk and brothers Charles and Ralph Burd.

A funeral was held Feb. 19 at J.R. Vice Funeral Home in Winchester, officiated by Rev. Heather Jones.

Interment at Maple Ridge Cemetery.

Walter Allan Smirle

Walter Allan Smirle, formerly of Berwick, died Feb. 21, 1993 at Winchester District Memorial Hospital. He was 81.

Mr. Smirle, son of the late Emma and Carmel Smirle, was predeceased by his wife Maise Bilow.

He was the dear father of Wanda (Mrs. Gerald Shanks) of Sheffield Lake, Ohio, Wilma Tinkess of Elgin, Glena (Mrs. Ian McIntosh) of Chesterville, Catherine (Mrs. Jack Stelwagen) of Unionville, Wayne Smirle of Chesterville and Steven Smirle of RR 2 Mountain. He was predeceased by son Walter Blair (Buddy) Smirle.

Mr. Smirle was the step-father of Lori Lee (Mrs. Arden Carruthers) of Morewood, Doug Cheney of Inkerman, Cliff Cheney of Winchester, brother of Cecil (Mrs. Norm McQueen) of London, Erma Kavanough of Morrisburg, Janet (Mrs. Garnet Rutley) and Donn Smirl, both of Berwick. He was predeceased by brothers Millan and Glenn Smirl.

He is survived by 22 grandchildren.

Funeral arrangements were made under the direction of Brownlee Funeral Home in Finch, followed by cremation. A graveside service will be held at the Morewood Presbyterian Cemetery at a later date.

"SOUPER LUNCHEON"
Wed., March 3
11:30 a.m. - 2 p.m.
ST. ANDREWS PRESBYTERIAN CHURCH HALL
Mill St., Chesterville
$4 per person
Homemade soup, sandwich, dessert, tea or coffee

Medals honor community contributions

Elizabeth Moreau
Record Staff

AVONMORE — Fred Barkley may not think he deserves special recognition, but other people in his hometown of Avonmore certainly do.

Barkley was one of 40 people in Stormont and Dundas who received commemorative medals from MP Bob Kilger in a ceremony last week in Cornwall. The medals were commissioned by the Governor- General's office last year to mark the country's 125th anniversary, and all recipients were nominated by people in their own communities.

"I don't deserve it because I'm just doing my own work," said Barkley, who has lived in the Roxborough Township hamlet his entire life.

He took over Barkley's Store from his father in 1934, and still spends most of his week there although his son Murray now runs the business.

"There are a lot of people who've done more for the community than me," said Barkley, noting a friend who regularly drives local seniors to a cancer clinic in Ottawa.

But Barkley has done his share of work for Avonmore.

He helped found the Avonmore Library Board in the 1940s before the counties established its own library system. The group raised money to buy books to lend to local residents. He also donated scholarships to Ontario universities to allow as many as possible to get a college education.



Fred Barkley sports the commemorative medal he was awarded with last week in Cornwall by Stormont-Dundas MP Bob Kilger

"I think education is one of the most important things in your life," he said.

Barkley sent his own three children to Queen's University in Kingston and said of the scholarships he has funded, "I felt (my children) shouldn't have something that other people couldn't have."

He was also chairman of the board and benefactor of Camp Kagama, and Roxborough representative and benefactor of Maxville Manor, where his wife spent two years before she died.

And despite his modesty, Barkley said he was honored to receive the medal.

"A person couldn't help but be thrilled," he said.

Other area residents who were honored for their community work include:

— Jennifer Gregoire, an aerobics instructor in Chesterville who has helped raise more than $50,000 for the Heart and Stroke Foundation through the annual Dance for Heart;

— Marilyn Johnson, who has worked for many years with the local Girl Guides movement and organizing a Christmas toy drive for needy children;

— Eileen Arthur of Finch, who has a 40-year career as educator and librarian in Dundas County;

— Dorothy Middleton of Crysler, a founding member of Winchester's Women for the Survival of Agriculture;

— Elie Martin of Moose Creek, who has donated time to help construct recreational facilities for a seniors' residence in Moose Creek, and worked on other projects for area seniors.

MONTH END
CLEARANCE
ON PRE-OWNED CARS & TRUCKS

OPTION 1 - NO PAYMENT for 90 days

OPTION 2 - NO INTEREST for 60 days

or

OPTION 3 - NO GST on used vehicles

Drewery's says YES! to...

Drewery's says YES! we will pay the GST for you on pre-owned cars and trucks!
(Note: Option #1 and Option #2 cannot be combined with Option #3)

Offer good for one week only, Feb. 24-March 2, 1993

Many late model, low kilometre vehicles, 1988 to 1992 pre-owned vehicles qualify. On approved credit only. Some conditions may apply upon credit approval. All used vehicles include one-year powertrain warranty, or balance of GM factory warranty where applicable. All applicable taxes, plus delivery $100, prep. and admin. $85, plus licensing, are the customer's responsibility.

DREWERY PONTIAC BUICK GMC
WHERE PRICE SELLS!

Call Terry Merkley, Lori McDiarmid, Brad Johnstone or Roy Porteous.

Drewery
PONTIAC BUICK GMC LTD.
ST. LAWRENCE STREET
WINCHESTER 774-2360
DREWERY PONTIAC BUICK:
The dealer you come to for price, and stay with for service.
Drewery's 24 Hour Emergency Service Hotline 774-2360

AUCTION SALES

ESTATE AUCTION SALE
ANTIQUES, HOUSEHOLD FURNITURE, COLLECTIBLES & MISC. ARTICLES
SAT., MAR. 6
Commencing at 10 AM
Viewing from 8:30 AM
at Vernon Recreation Centre, Vernon, Ont. 1/2 mile east of Food Town
grocery store just off Hwy. 31
Watch for auction signs

Quality oak hall stand w/large bevelled glass mirror, extra special; fancy oak sideboard with mirror & curved glass door, refinished; round oak pedestal table w/2 leaves; 6 pressback chairs; 1930s corner cupboard w/glass doors; Knechtel wooden dining table w/leaf & buffet; Duncan Phyfe style walnut drop-leaf table; 5-drawer antique oak filing cabinet; oak stacking filing cabinet; inlaid leather double harped table; sideboard bottom, refinished; spinning wheel; double press fancy rocking chair, old; antique nightstand w/drawer; large dresser w/bevelled glass mirror; brass upright piano lamp, grape design shade; pine dough box; antique lift- top desk, raised panel doors; fancy parlor tables; wicker baby basket; wall telephone; 1920s cash register; oak potty chair; railroad lantern; old advertising signs; small metal lathe; railroad flatware; timber mortiser; nursing rocker; 3- drawer dresser; old toy railway parts; 2 old dolls; Nippon set of dishes, serving of 8, in good condition; Gilbert mantle clock, Blackbird model; Waterbury weight clock; crock with blue design, cracked; crocks; tobacco cutter; 3 decoys; 2 antique electric floor lamps; Flow blue platter; finger oil lamp; Aladdin lamp; glass butter churn; cookie jars; large butter press; measuring tins; copper boiler; sad irons; old store roll paper & string dispenser; leather top mahogany end table; barber chair; ice box, needs refinishing; DW Cairn upright piano; oak wall unit; blanket boxes; round maple table; chrome set; buggy seat; assorted chairs; restored Singer treadle sewing machine; dressers w/mirrors, some refinished; cloverleaf oak parlor table; 2 washstands, refinished; chests of drawers; oak mirror; hall tree; chesterfield & chair; mahogany serving table; pressback wooden highchair; National cash register; walnut end table; halfmoon table; bird cage w/stand, very old; Victrola in mahogany case; small wicker table; leaded window; Seven-Up cooler; 9x12 blue design parlor rug; assorted Nippon pieces; assorted German & Bavarian dishes; green Depression dishes; biscuit jar; scales; McCoy mugs; small oak filing cabinet; set of Everingham pots; 5-drawer dresser; small kitchen appliances; dinette set; set of antique Stewart cattle clipper; ivory carving set; bar fridge; bench press & weights; wall mount grinder; several old collectible books; some written by Thorton Burgess; mortice machine; assorted hand tools; electric drill & jigsaw; workmate; 2hp reel cut lawn mower; many other assorted items.

TERMS - CASH OR CHEQUE
With Proper ID
AUCTIONEERS
Stewart James 445-3269
Carson Hill 821-2946

Note: A large selection of furniture, antiques and collectibles, etc., that will enhance anyone's home. Auctioneers not responsible for accidents.

28-1

AUCTION SALE
Herd of 30 Holstein Dairy Cows
Fresh or ready to freshen
THURS., MARCH 4, 1993
2 PM
at Leo's Livestock Exchange Ltd.
For information 821-2634

AUCTION SALE
3 PARTIAL HOUSEHOLDS
THURS., MAR. 4
6 PM
McHaffie Auction Hall
Morrisburg, Ont.

Furniture, appliances, antiques, collectibles, misc. Full listing in next week's paper.

AUCTIONEER
Sheila McHaffie
SNOWDATE FRI., MAR. 5
6 PM

ANTIQUE AUCTION SALE
ANTIQUES & COLLECTIBLES
St. Mary's Centre
Williamstown, Ont.
SAT., FEB. 27
11 AM

Oak curved glass china cabinet w/claw feet; burled walnut oval pedestal tilt-top table; quarter cut oak pces. including: round oak pedestal table; 9 pce. oak dining room set; 2 oak stacking bookcases; oak library table; oak roll- top telegraph cabinet; oak dentist cabinet; oak hoosier; oak dining table w/Queen Anne leg; misc. tables; set of 8 pressbacks; dressers; dishes; oak fireplace facing; sewing table; wicker platform rocker; wicker tables; wicker carriage; wooden carriage; dble. pedestal writing desk; washstands; beds; Victrola; table top radio; bronze ship compass; spinning wheel; coal oil lamps; pictures; linens; Depression glass; butcher block; child mannequin; 2 mantle clocks; dolls; misc. chairs; 1850 percussion gun; World War I Steyr rifle; Pachingko game; Marx train set; table; copper wringer washer; other interesting misc. articles.

TERMS - CASH OR ACCEPTABLE CHEQUE
Canteen
AUCTION SERVICE
Flora Grant Dumouchel
Ingleside, Ont.
1-537-2925

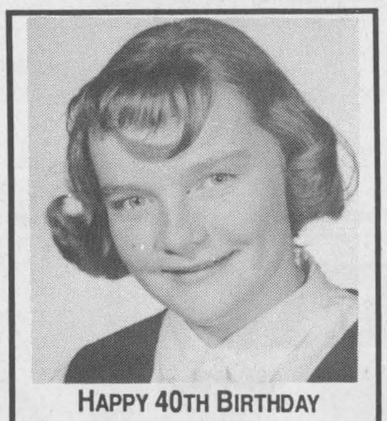

HAPPY 40TH BIRTHDAY
to a
HAPPY HOMEMAKER

Bruce R. Kerr
Insurance & Investments



EARN **12%** IN YOUR 6TH YEAR

5 YEAR ACCELERATOR RRSP

EARN 12% IN YEAR 5
10% IN YEAR 4
8% IN YEAR 3
6% IN YEARS 1& 2

RRSP Loans - Prime Rate 6.75%
Some minimums may apply. Rates subject to change.

456 Main St. E., Winchester
Telephone 774-2456

Fred's Farm Supplies
A division of Fred Zandbergen Farms Inc.
"Serving all farming enterprises with quality feeds"
HWY. 31, WINCHESTER (Hwy. 31 north at Spruit Rd.) 774-0409
1-800-361-3305
RR2, BRINSTON (2 km west of Dixons Corners) 652-2069

BDO DUNWOODY WARD MALLETTE Chartered Accountants
Ward Mallette's Winchester office offers a full range of services in areas of:
475 Main St.
WINCHESTER, Ont.
K0C 2K0
Tel.: (613) 774-2854
1-800-268-0019
- Financial Statement Preparation
- Personal Tax Returns and Planning
- Computer Installation and Training
- Goods and Services Tax Consulting

Thank-You

Thanks to everyone who worked so hard to make the 11th Annual Berwick Oldtimers Hockey Tournament a complete success.

Also thanks to all the individuals and businesses who donated gifts, hats and prizes.

Robert Lustic was the lucky winner of the two tickets to the Senator's hockey game. Andy St. Pierre, Winston Dingwall, Kim Vanier, & Kenny Dingwall were also lucky winners. Everyone working together makes organizing and running the tournament much easier.

Winston Dingwall on behalf of
The Berwick Oldtimers Hockey Club

RIDEAU AUCTIONS INC.
Winchester, Ontario
Household, Estate, Farm, Industrial, Real Estate Auctions
Hunter McCaig, Auctioneer
Days: 774-2735; Evenings: 258-5095

YVAN DAGENAIS
Appliance & Refrigeration
In Home Service For All Major Home Appliances
445-5765
Servicing Your Region

SALES REP WANTED

Established Eastern Ontario Agricultural Company requires full to part-time seed sales representative with excellent knowledge of agriculture.

Good written and oral skills a must.

Bilingualism an asset.

Commission basis with possibility of advancement to salaried position for right individual. Reply to:

Box 302
Chesterville, Ontario
K0C 1H0
by March 20, 1993

30-3

WANDA'S FAMILY HAIR STUDIO
15 Dickinson Dr.
INGLESIDE
537-8263



SHE'S BACK!!!

Collette Champagne, originally from Ingleside, is pleased to be back after years of hairstyling in Ottawa.

She has attended advanced cutting/styling classes in Montreal. She has also competed in the Ontario Championships in Toronto.

Take the time to meet our newest staff member.

SECCES

Thinking of "STARTING YOUR OWN BUSINESS?"
Take the
***SECCES** training program*
Starting March 8, 1993

To qualify candidates must be:
- Ineligible for U.I./ or
- U.I. has been exhausted / or
- Social Assistance recipients

Call: 936-1825
SECCES
150 Boundary Road
Cornwall, Ontario
Jobs Ontario. Training S.D.&G. Public School Board

United Counties of Stormont, Dundas and Glengarry
Notice to Truckers and Shippers
1993 Half Load Restrictions

Half load restrictions will be enforced on all County roads in the United Counties of Stormont, Dundas and Glengarry **IN EARLY MARCH AS SIGNED**, with the exception of:

(1) **County Road No. 1** - Between King's Highway No. 401 and Highway No. 2

(2) **County Road No. 14** - Between King's Highway No. 401 and King's Highway No. 2.

(3) **County Road No. 33** - Between King's Highway No. 401 and the City of Cornwall.

(4) **County Road No. 35** - Between King's Highway No. 401 and Highway No. 2.

(5) All those portions of County roads **in villages and towns serviced by King's Highways.**

Persons contravening this regulation will be prosecuted under Section 122 of The Highway Traffic Act.

D.J. McDonald, P. Eng.
County Engineer
20 Pitt Street
Cornwall, Ontario, K6J 3P2
(1-613-932-1515)

SOLD SOLD SOLD SOLD SOLD SOLD SOLD SOLD

Edna's Corner
HOME OF THE WEEK

GALE Albert Real Estate Ltd. Realtor — Everywhere You Look...
530 Main St.
Winchester
774-4253



Chesterville
3 bedroom Brick
Call Edna



Edna Giles
774-3946

For a no obligation FREE market evaluation on your home

SOLD SOLD SOLD SOLD SOLD SOLD SOLD SOLD

Township of Osnabruck
Osnabruck Seniors' Support Centre
Ingleside

Employment Opportunity

Secretary-Receptionist
Temporary/Part-time
Maximum of 13 Hours per week

QUALIFICATIONS: Grade 12 with emphasis on typing and computer operating. A pleasant personality and good communication skills necessary.

RESPONSIBILITIES: - to perform a wide variety of stenographic and clerical duties, under the direction of the Director of Outreach Services.
- telephone and counter receptionist duties.

SALARY: Commensurate with experience and qualifications.

Applications/Resumes should be directed to the undersigned marked as Seniors. Closing date is Friday, March 5, 1993 at 4:00 p.m.

Lorilyn M. Emmell, R.N.
Director of Outreach Services
Osnabruck Seniors' Support Centre
Box 30,
Ingleside, Ontario. K0C 1M0

Notice of Application for a Licence
Aggregate Resources Act, 1989

We, George & Fransi denDunnen, R.R.2, Berwick, Ontario K0C 1G0 hereby give notice that application has been made for a Class B licence to excavate aggregate from a pit of 5 hectares, located in: Lot 19, Concession 8, Finch Township, Stormont County.

Application is for a new pit.

The estimated amount of aggregate to be excavated annually is 15,000 tonnes.

A detailed site plan for the proposed pit may be examined in the Local Municipal, County/Regional Office or at the District Office of the Ministry of Natural Resources.

Any person may send, in writing, objections with reasons and, if desired, a request for a hearing on this application by the Ontario Municipal Board, to the Minister of Natural Resources addressed to the local district office of the Ministry at the following address; **Ministry of Natural Resources, P.O. Box 1749, Cornwall, Ontario K6H 5V7, Att: Stormont Area Supervisor.**

The last day on which objections and any request for a hearing may be filed with the Ministry is the 16th day of April, 1993.

All information in respect of this application including any written objections is available for public review.

"Pour renseignements en francais, composer (613) 933-1774."

Chesterville Snowflake Carnival Committee

would like to extend their thanks and appreciation to the following people and groups.

- Ron & Sierra Grande Hotel Staff
- Wendy Hollands
- Karen Moriarty
- Stephanie Van Gilst
- Jim Behan
- Lois Cronin
- Peter Decooman
- Sharon Casselman
- Gail Peltier
- Nancy McMahon
- Knights of Columbus
- Rotary Club
- Lions Club
- Rebekah Lodge #387
- Chesterville Legion
- Legion Ladies Auxilary #434
- Women's Institute
- Nestles
- Nestle Union
- T.D. Bank
- Lorilea Erratt
- Fire Dept. (Chesterville)
- Fire Ladies Auxilary
- N.D.M.H.A. - Jr. Novice
- Tri County Country
- Denzel Duke
- Village of Chesterville
- Robbie Dowell
- Lorilea's Clip Salon
- Chesterville Tickle Trunk
- United Church
- Anglican Ladies Guild
- Chesterville Bowling Lanes
- Chesterville Record
- Elizabeth Moreau
- Path Finders
- Girl Guides
- Dale McNaughton
- Public School
- Bob Gilroy
- Button Sellers
- Senior's Club of Chesterville
- People who kept up Christmas lights
- people who dressed in blue and white clothing
- all the volunteers & participants.

Who's Who in Dundas County

Presenting interesting facts on the achievements of leading businesses and organizations in our area.
A joint effort by the following businesses and organizations, the Ministry of Industry, Trade and Technology, the Cornwall and United Counties Border Zone Advisory Committee, the Winchester Press, Chesterville Record, Morrisburg Leader and Iroquois Chieftain. If you are interested in being profiled in this advertising feature, please call Karen at 613-774-2524.

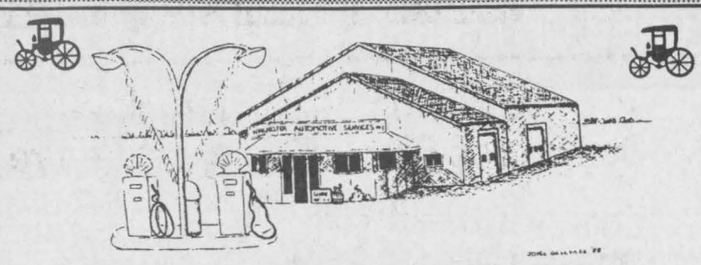

Dependable Quality Service at Reasonable Prices

Most people who drive a car or truck have experienced the frustration of a vehicle that does not perform the way it is designed. The people at Winchester Automotive understand this. What is more, they also understand the complicated technology that makes your vehicle work. Whether it is computer technology, air conditioning, antilock brakes, steering and suspension or simply required maintenance, the technicians are trained and have the experience to do quality work on your vehicle.

Winchester Automotive is a clean and friendly facility and has serviced Dundas County since 1980. The owners, Bob and Jannie Van Noppen take pride in the development that has taken place recently with the expansion of their family business with another automotive repair facility in Morrisburg. Morrisburg Autopro on Hwy. 2 East operates on the same old-fashioned principle as Winchester Automotive; Quality Service With a Smile.

With two locations to serve you, expertise, lifetime warranty on brakes, exhaust, steering, front end, etc., the staff at Winchester Automotive and Morrisburg Autopro offer the best in automotive service for your peace-of-mind motoring.

WINCHESTER AUTOMOTIVE SERVICES
Hwy. 43 (1/2 km west of Hwy. 31)
Winchester, Ontario, K0C 2K0 **774-3189**



Since purchasing Durant's Flowers in 1971, John and Marguerite Van Bruinessen have been known as leaders in the floral industry, providing quality blossoms for all occasions. John was no stranger to the florist industry, having worked in some of the leading flower shops of Ottawa since 1962, and Marguerite since 1967. John and Marguerite continue to strive for excellence in the industry and are the only two florists in Dundas County to be certified by FTD as Master Florists.

Creative floral arrangements are one of John's strong points, having taught floral designing for SD&G Board of Education in the '80s, and a course on funeral design at Algonquin College for the past three years. As an executive member of FTD Eastern Ontario District in various positions, including that of chairman, and presently as treasurer, John has been able to keep fully abreast of latest trends in the floral industry.

At Durant's, flowers, quality and service go hand in hand, so in the '90s we strive to make it as convenient as possible to purchase the best floral sentiments, as well as balloons, plush toys, gourmet, fruit baskets and much more with the following: - prompt delivery in Dundas County with our white, radio-dispatched vans, or almost anywhere in the world through the FTD network of florists; - all fresh flowers and plants carry our exclusive written quality guarantee (dated and signed by the designer and the packer); - all major credit cards are accepted, as well, in-house credit is available with computer-generated monthly statements (some conditions apply); - purchases can be made by phone, fax or personal shopping; - another first at Durant's Flowers is **FREE ROSES!!** Yes, free roses. Keep any receipt for flowers purchased from us after January 1st, 1993 and we will give you a free rose for each $100 worth of purchases!

DURANT'S FLOWERS
507 St. Lawrence Street
Winchester
613-774-3825
173 Queen Street
Chesterville
613-448-2354
Fax 448-1213



Romantic Reminiscence

Fawcett's Heritage House of Gifts is nestled in the cozy village of Winchester. The shop is housed in a historic brick home, filled with Victorian charm. Owned and operated by John Fawcett and his wife Joanne, this unique store is divided into several different rooms, each with a distinct name and offering appropriate items sure to delight anyone.

There is a "Christmas Room", an "Art Room" featuring framed prints by Kierstead and Robert Bateman, animal figurines, wooden quilt racks, and more. "The Next Generation" has teddy bears, wooden toys, wall plaques and hangings. "His Nibs" for the men, contains paperweights, puzzles, telephone directories, and clocks. In "Milady's Room", choose from romantic Victorian niceties, including laces, nightgowns, and lotions. The other theme rooms are equally delightful. Watch for your favorite things in "Antiques and Oldies" as we grow.

Fawcett's
HERITAGE HOUSE OF GIFTS
Main St., Winchester 774-2205



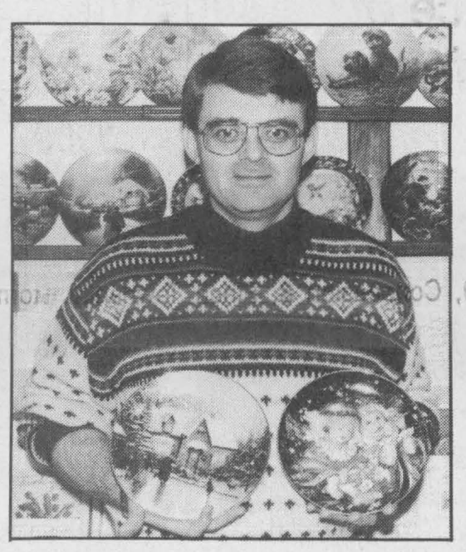

A Superb Collection of Giftware

Storeowner Gary Annable has had lots on his plate over the past fourteen years.

Since purchasing his jewellery and gift business in July of 1979, he has outgrown his store three times and has tripled the square footage.

As the only authorized Bradford Exchange dealer in the Seaway Valley, he has eighty to one hundred plates on display in the store at any one time.

It is more economical to order your collector plates from Annable's, rather than doing it through the mail, as you pay no shipping charges by buying directly from your authorized dealer. (Also Bradford Exchange porcelain dolls by Ashton-Drake are available.)

Whatever the occasion, Annable's has a gift for everyone!

ANNABLE'S JEWELLERY
513 Main Street, Winchester 774-2102

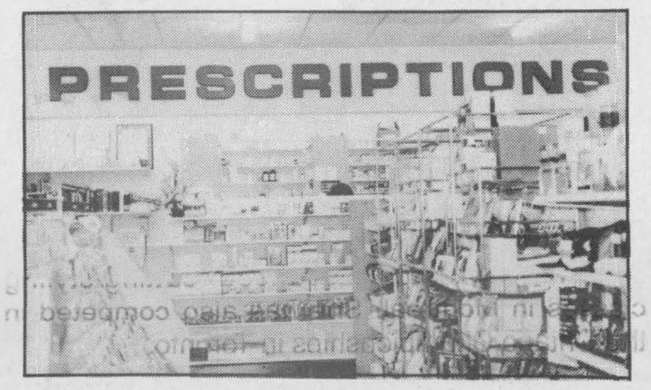

Personalized Service

Seaway Valley Pharmacy owner Dale McNaughton says the success of his business has come through personalized service and the ability to adapt to changes in the business world.

McNaughton took over the business in 1976 with four employees in the Main Street building next door to the one he now occupies. He doubled his space by building the current site in 1987, and now employs 14 full- and part-time workers.

McNaughton's future plans include expanding the business to offer more personalized patient counselling and making available more information, such as videos, about prescription drugs.

SEAWAY VALLEY PHARMACY
BEL-BURN McNAUGHTON PHARMACIES LIMITED Dale McNaughton, B.Sc.Phm.
21 MAIN ST. N. **448-2492** CHESTERVILLE, ONT.



100% Guaranteed Quality

Greg's Quality Meats is a traditional butcher shop located on Church Street, Winchester.

Owned and operated by Greg VanDellen, age 26, and his wife Loretta, Greg's has been a very successful business since November 1988, expanding twice. This is a family enterprise, employing husband, wife and mom, Jane VanDellen - altogether there are six employees, full and part-time. Greg's specializes in personalized service and carries on the tradition of the meat shop established at this location more than 50 years ago. Another tradition is Greg's annual "Benefit Barbecue for CHEO" held the second weekend each August, during Dairyfest. Specialties here are definitely meats, freezer orders, homemade sausages and a wide variety of party trays. (Don't let his youth fool you, Greg has twelve years experience in serving and cutting meats.)

GREG'S QUALITY MEATS
Owned and operated by Greg and Loretta VanDellen
500 Church Street, Winchester 774-2756
(OPEN 7 DAYS A WEEK)



GET UNDER OUR UMBRELLA

YOUR WINTER TEAM

With almost 50 years service in the home heating business, Edgerton-Baker Fuels can provide you with the best in home comfort.

The professional technicians at Edgerton-Baker can provide you with comfortable, reliable heating, plus the most efficient oil heating equipment on the market today. Let our professionals give you a free analysis to determine your total savings today.

You'll like our personal, friendly, reliable service whether you're interested in heating fuels, motor oils, greases, furnaces, hot water heaters, air conditioning, electronic air cleaners or insurance and maintenance plans.

Call us today to start saving money . . . and remember . . . it pays to heat with oil.

EDGERTON-BAKER FUELS
MORRISBURG/IROQUOIS TEL: 652-4565



Chick Bidgood, a Chesterville area man, decided to cash in on society's need of signs and started up a fledgling sign and letter making business just east of Chesterville on Highway 43 in November 1990.

Using state-of-the-art technology, his work involves computer graphic designing, manufacturing and installation of signs, billboards, banners, magnetic signs, electric signs, display booths, screen printing, truck and trailer lettering, and much more.

Logos, signs and lettering are done in any shape or color, using customer's own designs if preferred.

Chick's business is growing steadily and he hopes it's a sign of the times.

GRAPHICRAFT SIGNS
SERVING EASTERN ONTARIO

Graphicraft Signs
(Serving Eastern Ontario)
Hwy 43, Chesterville
448-1375 - 1-800-663-1375



BUY WITH CONFIDENCE

If you asked most people in the area about the reasons they purchase their vehicle from one dealer or another, the answers would likely be quite similar. Most customers want a dealer that can provide a vehicle in their choice of colour, price range, and provide informative answers to their questions.

Upper Canada Motor Sales has been offering helpful sales advice and friendly service since 1971.

The sales staff at Upper Canada Motor Sales will take plenty of time to help you get what you want, whether it be a new or used car, light truck or van. When the time comes for you to purchase a new vehicle make sure you visit Upper Canada Motor Sales.

UPPER CANADA MOTOR SALES LTD.
CORNER OF HWY. 2 & 31
MORRISBURG 543-2925
CHEVROLET Geo *Oldsmobile*

record classifieds

VISA

Classified Advertising Deadline 1pm Tuesday. Phone orders by Visa only. Call 448-2321. $4.00 + GST Minimum for 20 words. Extra Words 20¢ each.

FOR SALE

HAY FOR SALE - Call Pat 448-3316 or David 448-1003.
28-3

FIREWOOD FOR SALE - Call after 4pm. 984-2827.
23stfc

FOR SALE - Cleaned straw in round bales, stored indoors. Call Neville Bros. 984- 2849, 984-2427 or 984-2258.
26tfc

Cuban Torte



White cake filled with layers and smothered with Chocolate chiffon cream, finished with chocolate curls and dusted with icing sugar $15.
Grasshopper Pie..... $7.
(famous for St. Patrick's Day)
Black Forest Cake..... $20/40.
Heather Parent - 448-2598
Freshness, Quality & Service

FOR SALE - Hereford cross Simmental cows close to calving, bred by Charolais cross bull. Also 16-18 month old bulls, cross Hereford/Charolais, 900-1000 lbs. 984-2545.
31

FOR SALE - Round bales of hay and sq. bales of straw. Phone 346-2382.
28

BUILDING IN THE SPRING? - Buy now and don't pay until April 18, 1993 (on approval of credit). Select oak 2-1/4: 1.19; Pre-varnished products; oak select 2": 2.49; Rustic maple 2": 2.25. Ceramic tile 6x6: .49 ft.; 12x12: 1.19. Vinyl flooring 2.47 sq. yd. Interior door: 10.99; Colonial: 16.95; Steel: 44.95, with frame: 74.85. Melamine 4x8 grey, almond, black: 15.49. Shelving 1x8: 1.92. Insulation R15 15.00. Panelling 4x8 starting at 4.45. Ceiling tile 2x4: 1.69. Styrofoam 4x8 white 7/8": 3.79; 2": 8.69; 2x8 blue 1": 4.76; 2": 9.52. We deliver everywhere $$. Materiaux Masson 819-986-5720.
28

FOR SALE - Straw, good clean oat straw. 675 bales, $1.50 each or $1.25 for complete lot. Call 984-2854.
28

FOR SALE - Large executive 3 drawer desk, lockable filing draws, $160. Call 984-2854.
28

FOR SALE - Used motorized feed carts - 1 Agrimetal model 542, 2 side unload, 5hp Honda; 1 Rovibec model 3065, 1 side unload, 5hp Honda; 1 WIC model 7700, 1 side unload, 5hp Honda; 1 Agrimetal model 525 AGH, 5hp Honda, for high moisture or meal, 1 yr. old. G. & J. Yelle Inc., Crysler, Ont. (613) 987-5336.
29

FOR SALE - Rolled corn in 88 lb. bags, $6.50/bag. Shelled corn in 88 lb. bags, $6/bag. Phone Tom at 448-3350.
30-4

FOR SALE - Chip wagon, fully equipped, price negotiable. Site available. Ask for Murielle Forget at 987-5301.
28

FOR SALE - Brand new 15 cu. ft. frost free refrigerator in almond. On sale now for only $599. John Witteveen T.V.-Appliances Sales and Service. 448-2766. RR2 Chesterville (Dunbar).
28-1

HAY FOR SALE - 4x4 round bales, $12 & $15. Call 346-5790.
28-2

FOR SALE - 4x5 round bales of hay, $15/bale. Hay stored inside. Call 346-5961.
28-2

FOR SALE - Small Thomas transistor organ with double keyboard. One octave foot pedals. Fully reconditioned. Phone 448-1607 leave message.
28stf

FOR SALE - Oat straw, good clean sq. bales, $1.50/bale. 774-2879 or 774-2169.
19stf

FOR SALE - 1985 Oldsmobile Cutlass, 4 dr., V6, air, cruise, $3,000. 774-2169.
19stf

FOR SALE - Shelled corn, whole or rolled. Call 448-3316.
21tfc

FOR SALE

FOR SALE - Ground feed, shelled corn, barley, oats, wheat, mixed. $7/100 lbs. Bring bags. 9am-5pm. Closed Sundays. George Crites 527-5393.
29

FOR SALE - Weight bench with 160 lbs. of weights, long bar, 2 dumbbells & leg weights, $75 set; also 70 lb. punching bag, 45" long, $75. All are in brand new condition only 3 months old. Phone 448-1976 after 4pm.
29

FOR SALE - Red potatoes, 50 lbs. $7. White beans $.80/lb. Gibson Produce. Call ahead at 774-2860.

Al-Mor Ladies Wear
LAST CHANCE
Save Up To
70%
and we'll pay taxes
You Save another
15%
Thursday, Friday, Saturday
Sale ends Feb. 27
but winter weather continues
(Spring Stock has arrived)
Chesterville - 448-3370

FOR SALE - Yes we have in stock a full line of Norge heavy duty automatic washers and dryers, frost free refrigerators, built-in dishwashers and also Woods deep freezers in various sizes at popular prices! John Witteveen T.V.-Appliances Sales and Service. 448-2766. RR2 Chesterville (Dunbar).
28-1

FOR SALE - 2 Blonde service bulls. Phone 448-3683.
30-3

FOR SALE - Sectional couch, 3x3 with pull-out bed, good shape for $150. Phone 987-5774.
28-1

FOR SALE - Snowblower, 5hp Noma, electric start, dual stage, excellent condition, $450. 448-3243.
28

FOR SALE - Master snowboard with steel edges, in good condition. Asking $75. Call 448-1976 after 4pm.
29stf

FOR SALE - Soybean seed, Bravor, Canada #1 with 95% germination, limited quantity, taking orders now. 987-5217 after 8pm.
31

FOR SALE - Oats. Call 984-2094.
29-2

FOR SALE - Surge pipeline milking systems, parlors, Choretime feeding systems, water treatment equipment, standby power supply, new & used vacuum pumps, bulk tanks, milker pails and buckets. Peter Babcock Ltd., Surge Dairy Farm Equipment, 984-2991.
2tfc

THE BROOKSLYN
Good-bye February Weekend
Thursday, Friday & Saturday
We'll pay the PST and GST on your purchases
(Cash & Carry on in-stock merchandise)
Chesterville - 448-2804

NOTICES

HOW WOULD YOU LIKE TO CHANGE YOUR CAR EVERY YEAR? - And only pay for license and insurance? Lease from Car-O-Line Autos we will show you how. Tel.: 448-2488.
28-1

There's a lot of Sassy new styles for the Summer of 93 waiting for you at
Karen's Hair Studio
57 Hummell St.
Chesterville
448-2152
Regular Perms..... $27.00

NOTICES

MONUMENTS
Eastern Ontario Cemetery Memorials
RR2, Mountain, 258-2927
Monuments and markers in granite or bronze. Cemetery lettering and monument restoration.
Bruce Campbell
463 York St., Box 275
Winchester, 774-2493
14tfc

GIFT BASKETS - Available at The Brookslyn, Chesterville and at any price to suit your budget. Some samples on display. Call 448- 2804.
1tf

GETTING MARRIED? - Have your personal wedding story captured by an experienced photographer. We also take family, anniversary and personal photographs. Book early by calling Wayne LaPrade, Chesterville. 448-2852.
20tf

SMYTH'S
APPLES
Cider and Apple Products
Smyth's Apple Orchards
Dundela 652-2477
3 miles west of Williamsburg
Open 7 days a week 8-5

WEDDING PHOTOGRAPHY - Experienced photographer does top quality guaranteed work with finest available albums. Very competitive prices. 987-5385.
30

ELECTROLUX SALES & REPAIRS
Central Vacuum Systems & Canisters
We repair any vacuum system
Display at McHaffie Flea Market
Mitch Cassell
48 Kyle Dr., Morrisburg, Ont.
543-2140
18tfc

CARPENTRY
Darren Chambers
987-2058
Crysler, Ont.

WANTED

PICKSEED CANADA INC., Box 126, Richmond, Ont. L4C 4X9, LIVING IN THE COUNTRY? - Sales or agricultural background? Sell Canada's Finest Forage Seeds and Hybrid Corn in your community. All varieties are recommended by the Ministry of Agriculture and registered by Agriculture Canada. Ideal for sales people with current farm network looking to expand commission earnings. Training provided. Great opportunity to build annual business. Please send resume to: HENRY DE JONG, DIST. SALES MANAGER, RR2, Baltimore, Ont. K0K 1C0. Fax & Home (416)349-2429, Car 720-0906.
30-3

WANTED TO BUY - Close springing and fresh cows, heifers, Holstein. Ralph J. Fawcett 774-5710.
29

WANTED - Ride from Crysler to Embrun, 8am-4pm weekly. Call 987-2032 after 5pm.
28

WORK WANTED - 14-yr.-old male looking for babysitting jobs on weekends and some week nights. Phone Dan at 448-1976 after 4pm.
30stf

WANTED TO BUY - Bulk tank, Dari Cool flat bottom preferably, in working condition. Phone 987-5217 after 8pm.
30

WANTED - 79 overweight people. Lose 10-29 lbs. per month. 100% natural. Doctor recommended. We pay you. Serious callers only. 1- 604-533-5576.
28

CRUISE SHIP JOBS - Earn $300-$900 weekly. Year round positions. Hiring men/women. Free rooms/board. Will train. Call 1-504-646-4500 ext. C251 24 hours.
29

WANTED TO BUY - Used single or super single bed with mattress and box spring if possible, or a roll out cot, in good, clean condition. Phone 448-1976 after 6pm.
28stf

FOR RENT

FOR RENT - Commercial space available immediately, approx. 600 sq. ft. Heat and hydro included, parking available, downtown Chesterville. Phone days 448-3300.
22tfc

FOR RENT - Clean, bright room. Kitchen privileges, private fridge, 5 minutes from Winchester, $80/week, non-smoking, non-drinking and preferable male, references required. For more information 774-6349.
29

FOR RENT - 1 bedroom apartment, 505 St. Lawrence St., Winchester. Available immediately. Fridge, stove, heat included. Hydro extra. $450 monthly. Phone 774-5323.
28tfc

FOR RENT - Office or store space, 1000 sq. ft., lots of parking. 38 King St., Chesterville (formerly LaBelle's Beauty Salon). Available immediately. Phone 448-2611 or 1-931-1786.
8tfc

CARD OF THANKS

We wish to thank all our friends, relatives and neighbors for their cards, gifts and best wishes on our 40th anniversary. Special thanks to our children for the wonderful surprise party.
Thanks again,
Henry and Johanna Hoogeveen
28

CARD OF THANKS
We wish to extend our sincere thanks and appreciation to Alton and Sharon Blair, Myrtle Bryan for being at the house and having supper ready at the time of our father's death. Special thanks to Marjorie Lalonde for everything she did for us. A special thanks to Rev. Jeffrey Smith for his kind words of comfort and being there with us. And to all for their acts of kindness, words of sympathy, memorial donations, flowers, cards and food in the recent loss of a beloved father. Your kindness is greatly appreciated more deeply than words can express and always will be remembered.
Donald and Barbara Welford
28

CARD OF THANKS
The family of the late Cranston Welford wishes to thank all relatives and friends for their acts of kindness, words of sympathy, memorial donations and flowers in the recent loss of a beloved husband, father, grandfather and great grandfather. Special thanks to Alton and Sharon Blair and Myrtle Bryan. Special thanks for care during his illness to the V.O.N. nurses and the homemaker for their home visits, Winchester Memorial Hospital and doctors. Our thanks also to Rev. Dr. Ross Davis, the special music, Brownlee Funeral Home and the pallbearers. A special thanks also to those who brought food to our homes and to St. James U.W.C. for serving a delicious lunch after the funeral. These acts of kindness will always be remembered.
Wife Annie
and the Welford Family
28

CARD OF THANKS
We would like to thank our family and friends for cards, flowers, gifts and visits during our stay in the hospital. Special thanks to Dr. Heymans and maternity ward nursing staff at W.D.M.H. Your special care and kindness will always be remembered.
Celine and Chris Vanderveen
28

CARD OF THANKS
We would like to express our sincere thanks for your kind messages of sympathy, flowers, memorial donations, visits, food and support during the loss of our father and friend, Arnold McMahon. Special thanks to J.R. Vice Funeral Home, Rev. Harwood, the acting pallbearers, and our relatives and friends who are helping us through these sorrowful times.
Jim, Ron and Glen McMahon
and Families
and Ruth Hutt
28

CARD OF THANKS
We would like to express our sincere thanks to our family, friends and relatives for making our 40th anniversary such a memorable occasion. Your cards and best wishes were greatly appreciated. We enjoyed it very much. Thanks again.
Dora and Case Michels
28

CARD OF THANKS
I would like to thank my family and friends for their cards, gifts and visits in the hospital and at home. Special thanks to Dr. Rosenquist, Dr. Slowey and the nurses and staff on the 1st floor for their excellent care.
Thank you,
Debra Hall

CARD OF THANKS

Thanks to the Sacred Heart of Jesus for favors received.
P.R.S.
27

CARD OF THANKS
A sincere thank you to friends, family and relatives for cards, gifts and visits while I was a patient at W.D.M.H. Special thanks to Dr. Slowey, nurses on 1st floor and a very special thanks to John and Gloria for being there for me.
Linda Schonauer
28

CARD OF THANKS
We, the Coleman family, would like to thank relatives, friends, neighbors and colleagues for all their kind messages of sympathy and support, visits, flowers, food and memorial donations during the death of a dear husband, father and grandfather, Robert Coleman. Special thanks to the ambulance attendants, the staff at Winchester and Civic Hospitals, Chesterville UCW, Rev. Harwood, Jim Daniels and the J.R. Vice Funeral Home. Your kindness will long be remembered.
28

CARD OF THANKS
I wish to thank Dr. MacMillan, Dr. Schnurr and Dr. Dawes and nursing staff of first floor W.D.M.H. Thanks to my friends, family and all who sent cards, gifts and for visits and prayers.
Many thanks,
George Richer

BIRTHS

BIRTH ANNOUNCEMENT
SCHWERDTFEGER - Stephen and Kim (McLaughlin) are thrilled to announce the arrival of Mitchell Gordon Stephen on February 22, 1993, 8 lbs. 15-1/2 ozs. Proud grandparents are Gordon McLaughlin of Chesterville and Frank and Eleanor Schwerdtfeger of Salmon Arm, B.C. Special thanks to Dr. Rosenquist and the maternity staff of Winchester Hospital.
28

BIRTH ANNOUNCEMENT
VANDERVEEN - Jeff and Celine (nee Ranger) are pleased to announce the arrival of their second child, Chris Lucien, a little brother to Scott. He was born on February 11, 1993 at 4:04pm, weighing 10 lbs. 7 ozs. and 22-3/4 inches long. Proud grandparents are Arthur and Therese Ranger of Crysler and Wietze and Anna Vanderveen of Morewood.
28

BIRTH ANNOUNCEMENT
ARMSTRONG - Sharon and Joey are pleased to announce the birth of their daughter, Dianna Marie, born Jan. 16, 1993 weighing 6 lbs. 6-1/2 ozs. Proud grandparents Joyce Armstrong of Chesterville and Raymond and Lynne Arbic of Cornwall.
28

BIRTH ANNOUNCEMENT
McMILLAN - It all started nine months ago. Out of love and hope a son Travis Ron McMillan, born February 15, 1993, 7 lbs. 12 ozs., 20-1/2" long making Ron and Jacqueline McMillan very happy and proud parents. Grandparents Clem and Mary Rutters are very excited as are Grandma Dorothy McMillan and Grandpa Don. We wish to thank Dr. Adamson, the maternity ward nurses at W.D.M.H., Michelle, Para-Med visiting nurse for all your wonderful care and attention.
28

COMING EVENTS

GOSPEL SERVICE - Harmony Community Church is pleased to present "REVELATION" in concert on Tues., March 2 at 7:30pm. Plan now to attend. Everyone is welcome. A free-will offering will be received. Coffee Fellowship following.
28-2

N.D.D.H.S. BAND CONCERT - Tues., March 2 at 7pm in the High School Gymnasium. Tickets $2.50 each.
28-2

BINGO
Bouck's Hill Legion
Re-opening March 2, 1993
Opening Night Specials
New Games • Door Prizes
Extra Jackpot
Starting at
7:30 p.m.

COMING EVENTS

Winchester Theatre
FRI. FEB. 26, SAT. FEB. 27
Starting at 7:30 P.M.
"ALADDIN"
Family. Disney's animated wonder show. Starring Robin Williams
Playing Fri. & Sat., Mar. 5 & 6
"USED PEOPLE"

SANDERS MAPLE PRODUCTS & PANCAKE HOUSE - Hwy. 43, Finch, Ont. Will be open for 1993 Maple Season this Weekend, Feb. 27 and 28, 1993 and daily in March and April. Taking group bookings now. Tel: 984-2368.
28-1

ADVANCE NOTICE - Of Chalmer's United Church St. Patrick's luncheon and bake sale. 11am- 2pm Sat., March 20, 1993 at Seniors Hall, Finch.
28-1

SOUPER LUNCHEON - Wed., March 3, 11:30am-2pm. Presbyterian Church Hall, Mill St., Chesterville. $4/person. Homemade soup, sandwich, dessert, tea or coffee. Everyone Welcome.
29stf

DFA MEETING - The regular monthly meeting of the Dundas Federation of Agriculture will be held on Wed., March 3, 1993 at the OMAF Board Room, Winchester, 8pm.
28-1

MOREWOOD HERITAGE DAY - At Seniors Hall, Morewood Fri. and Sat., Feb. 26 and 27. 1- 4:30pm. Renew knowledge of your heritage.
28

MILK PRODUCERS ANNUAL MEETING - Wed., Mar. 3 at Mountain Twp. Agricultural Hall, South Mountain. 10:30am-3:30pm. Key note speaker Bill Sherwood, Chairman Dairy Bureau of Canada. Guest speaker Lucy Bissonnette, Eastern Ontario Health Unit.
28-1

DINNER THEATRE - Upper Canada Playhouse and the Best Western Parkway Inn, Cornwall present "Love Letters" by A.R. Gurney, starring Abby Hagyard and Bill Luxton, February 26 and 27 at 6:30pm and on Sunday, February 28 at 12:30pm. Special room rates available. Come and cure the "winter blahs" and warm up with this lovely play and delicious meal. Call 932-0451 for tickets and more information.
28-1

CHESTERVILLE MERCHANTS ASSOC. MEETING - Tuesday, March 2 at 7pm, Nelson LaPrade Centre. Representatives from McNeely-Tunnock Ltd. will be there to discuss the village's official plan and beautification project. Everyone is invited to attend.

BINGO - Every second and fourth Saturday, October to March 1993 inclusive at the Winchester Twp. Community Centre. Beginning at 1pm sharp. Sponsored by the Morewood Volunteer Fire Fighters Association.
33tfc

BINGO - Sponsored by Dunbar Recreation held in the Dunbar Recreation Centre every Sunday night starting Sept. 13, 1992. Doors open at 5:30pm. Bingo starts at 7pm. Jackpot given every week. No one under 16 years of age permitted.
3tfc

40th WEDDING ANNIVERSARY - Bert and Corrie Stel are celebrating their 40th wedding anniversary on March 1, 1993. You are cordially invited to help them celebrate on February 28, 1993 at an Open House from 2-4:30pm at St. Timothy's Presbyterian Church, 2400 Alta Vista Dr., Ottawa, Ontario, in the Lower Hall. Refreshments will be served. Best Wishes Only.

Musical Evening
featuring
Osgoode Township Male Choir
at the
Russell United Church
Saturday March 6
7:30 p.m.
Afternoon show assisted by
the Russell Public School Choir at 1:30 p.m.
Refreshment Provided
$5.00 per person
For information or tickets
445-2183 or 445-5222

Learn
DECORATIVE TOLE PAINTING
at
FARMER DI"S COUNTRY CRAFTS
On going courses
Call at anytime
984-2690
Diana Saunders
R.R.1
Finch, Ont.

MASSAGE
"NATURELLE"
A Massage is a Necessity, Not a Luxury
Calms nervous system, activates circulation. tones muscular system
Mon. - Wed. 9:00 a.m. - 6:00 p.m.
Thurs. & Fri. 2:00 p.m. - 7:00 p.m.
OPENING MARCH 2ND
Phone 984-2494
Prop. Sharon Lewis

SOLD SOLD SOLD

Crysler Farm Show

Crysler Community Centre

Come & See The Latest Farm Machinery on Display!

Doors Open
Wednesday 10 A.M. - 10 P.M.
Thursday 10 A.M. - 5 P.M.

FERTILIZERS
CORN • SEED
TRACTORS
CORN PLANTERS
BALERS • MILKERS
plus
A FULL LINE OF GARDEN EQUIPMENT

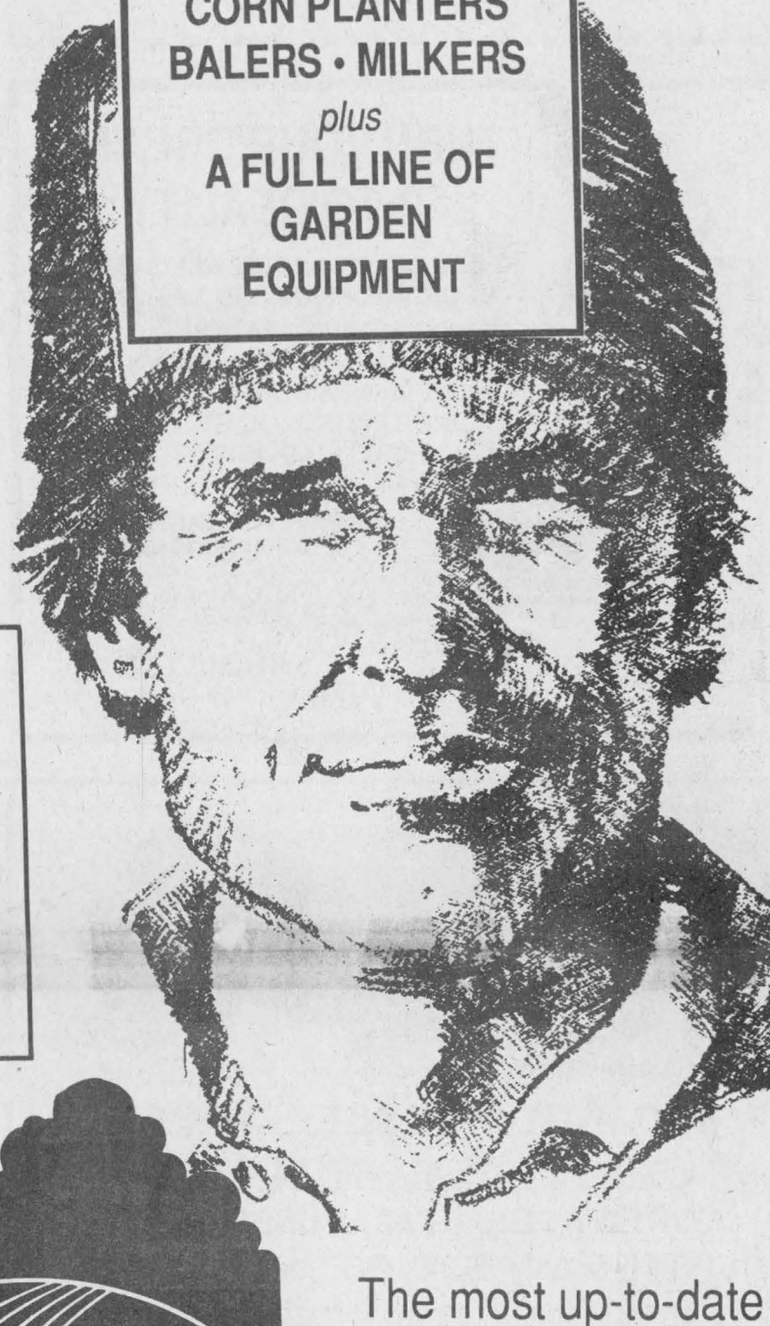

All entries for the
S D & G Seed & Forage Contest
to be in by Noon Tuesday, March 2nd
Judging on this day.

2 TROPHIES
to be presented
1) Best indoor display
2) Best outdoor display
DOOR PRIZES
to be drawn
MARCH 4th
3:00 P.M.

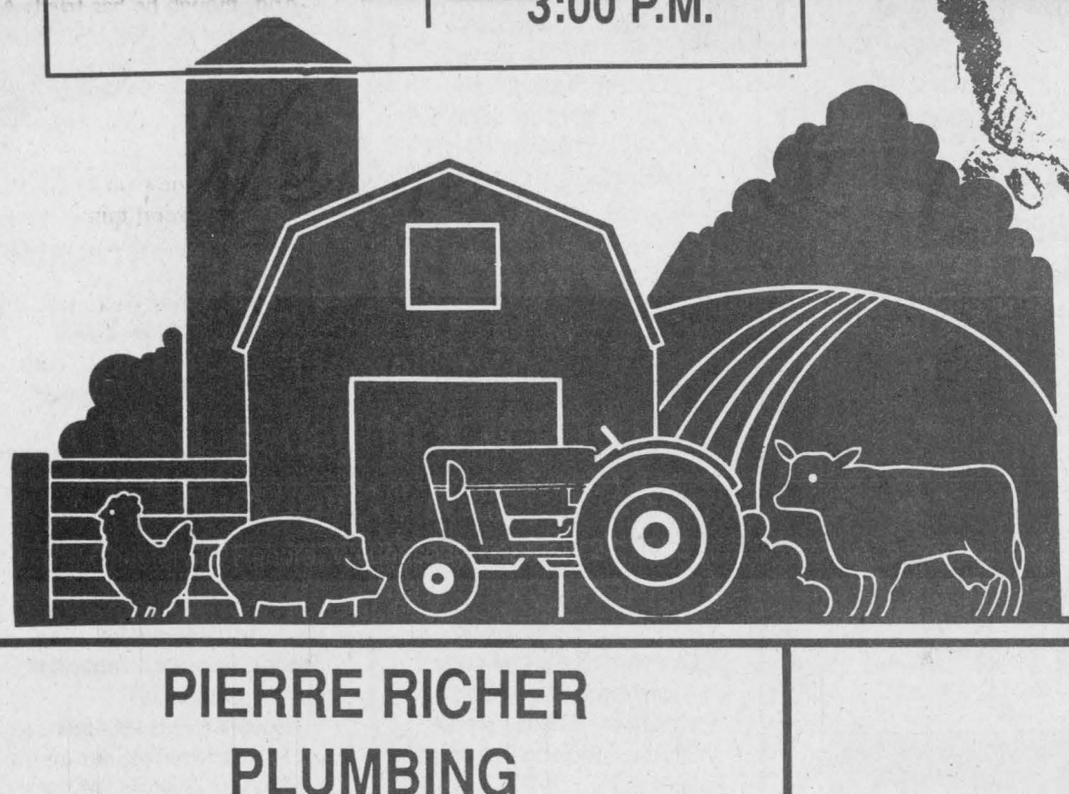

The most up-to-date information on seed & forage for the planting season!

Lunch Available - Free Admission

These community minded businesses hope to see you there!

MAXVILLE FARM MACHINERY
Maxville
527-2834

METCALFE SERVICE CENTRE LTD.
SERVICE IS OUR MIDDLE NAME
Farm Equipment Dealer
Hwy. 31 at Metcalfe corner
821-2893

L V EQUIPMENT
Massey Ferguson Sales & Service
MASSEY FERGUSON
Chesterville - 448-2375

YAMAHA SALES and SERVICE **POLARIS**
Ron's SERVICE SHOP
JONSERED HOMELITE
Hwy. 138
Moose Creek, Ontario
K0C 1W0
(613) 538-2887
LAWN-BOY CANADIANA

RAYMOND PROVOST CARTAGE
&
PAUL'S TOOL RENTAL
Crysler - 987-2118

J.G. BENOIT GENERAL MERCHANT
CRYSLER - 987-2810

PIERRE RICHER PLUMBING
Pumps - Water Conditioners
Backhoe Rental
CRYSLER - 987-2963

443-2240 (Head Office)
258-5944 (Head Office)
EASTERN BREEDERS INC.

SHANE Signs
"Only the look is expensive"
Sheldon & Dianne Shane
R.R. 3
CRYSLER – 987-2955

Crysler Home Centre
Home Hardware
Distributor for Gallagher Power Fencing System
Crysler
987-2802

Pride CORN-FORAGES-SOYBEANS
• Corn • Forages | • Soybeans • Cereal Grains
AgriMaster
PAT A. CHAMBERS
CHESTERVILLE
448-3316

PAT'S SALES & SERVICE
• Smart Feeder Distributor
• Rovibec Equipment Distributor
Complete line of farm products
CRYSLER - 987-5545

PETER BABCOCK
We can make your cows worth more.
SURGE
SURGE DAIRY FARM EQUIPMENT LIMITED
984-2991
RR1, FINCH

G. & J. YELLE INC. SALES & SERVICE
STABLING, FEEDING & MANURE SYSTEMS
• *Butler & Ideal Equipment*
• *Agri-Vent Ventilation*
• *Victoria Bins • Silo Superior*
• *Cote Evacuair*
CRYSLER • 987-5336

BYERS FARM EQUIPMENT
J-STAR Genuine Parts
Complete line of materials handling equipment
BSM
Chesterville - 448-2185

Wednesday & Thursday - March 3 & 4

The Record Sports

Junior Warriors hit first in volleyball "A" division

The Tagwi Secondary School junior girls' volleyball team clinched first place in the SD&G single A division with a 3-0 sweep of Rothwell-Osnabruck Thursday.

The Warriors posted scores of 15-6, 15-4, and 15-6, avenging an earlier loss to the same Lancers.

The win left Tagwi with a 13-8 mark, identical to Char-Lan. And although the teams have split their two meetings this season, the point differential between them should be enough to give Tagwi first overall.

The Crusaders won the first meeting of the season 2-1 on Dec. 8, but the Warriors posted scores of 15-13, 3-15 and 15-12 last week.

Against R-O, Sommer Miller served up 12 points in the first set, including four aces. Tagwi opened an 11-0 margin before the Lancers started putting numbers on the board.

R-O held leads of 3-1 and 4-2 in the third game before the Warriors wrestled the lead away permanently.

"The girls have developed a lot of confidence," said Tagwi coach Joanne Leduc. "From the beginning of the season, you can tell they are a lot more together."

"They've gotten a lot more confident. They are a much better team since we played them the first time," said R-O coach Krista Simonett of Tagwi.

The Warriors will likely face the last-place Seaway Spartans. The loss leaves R-O in third, with a first-round matchup against Char-Lan.

SENIOR

How does Richard Roffey spell relief? Try 15-10, 15-13.

The Rothwell-Osnabruck senior girls' volleyball team battled back from a first set deficit (15-10) to down Tagwi Thursday. The 2-1 victory was the Lancers first of the season.

"Finally," said the Lancers' coach. "Despite our win-loss record, we've been playing extremely well."

R-O took a 5-1 lead in the first set, only to watch the Warriors storm back 14-6. Julie Crites pegged most of the points with hard-hit serves and several devastating kills at the net.

In the second set, the Lancers took the early lead again, only to have Tagwi whittle it away. The Warriors tied the match at 9-9 and 10-10.

R-O got back on track when Christine Rombough blocked a Jodi Blair spike, giving it the lead for good.

"We dominated that set but couldn't get a serve in anywhere," said Roffey.

The two sides traded the lead in the deciding set before the Lancers finally posted a 15-13 win.

Tagwi took a 3-1 edge, but R-O's Stacey Paquette drilled over four straight serves for points. The Lancers held the lead, 8-7, at the mid-point but the two sides remained even until Marcia Morin broke a 13-13 deadlock with a tip at the net.

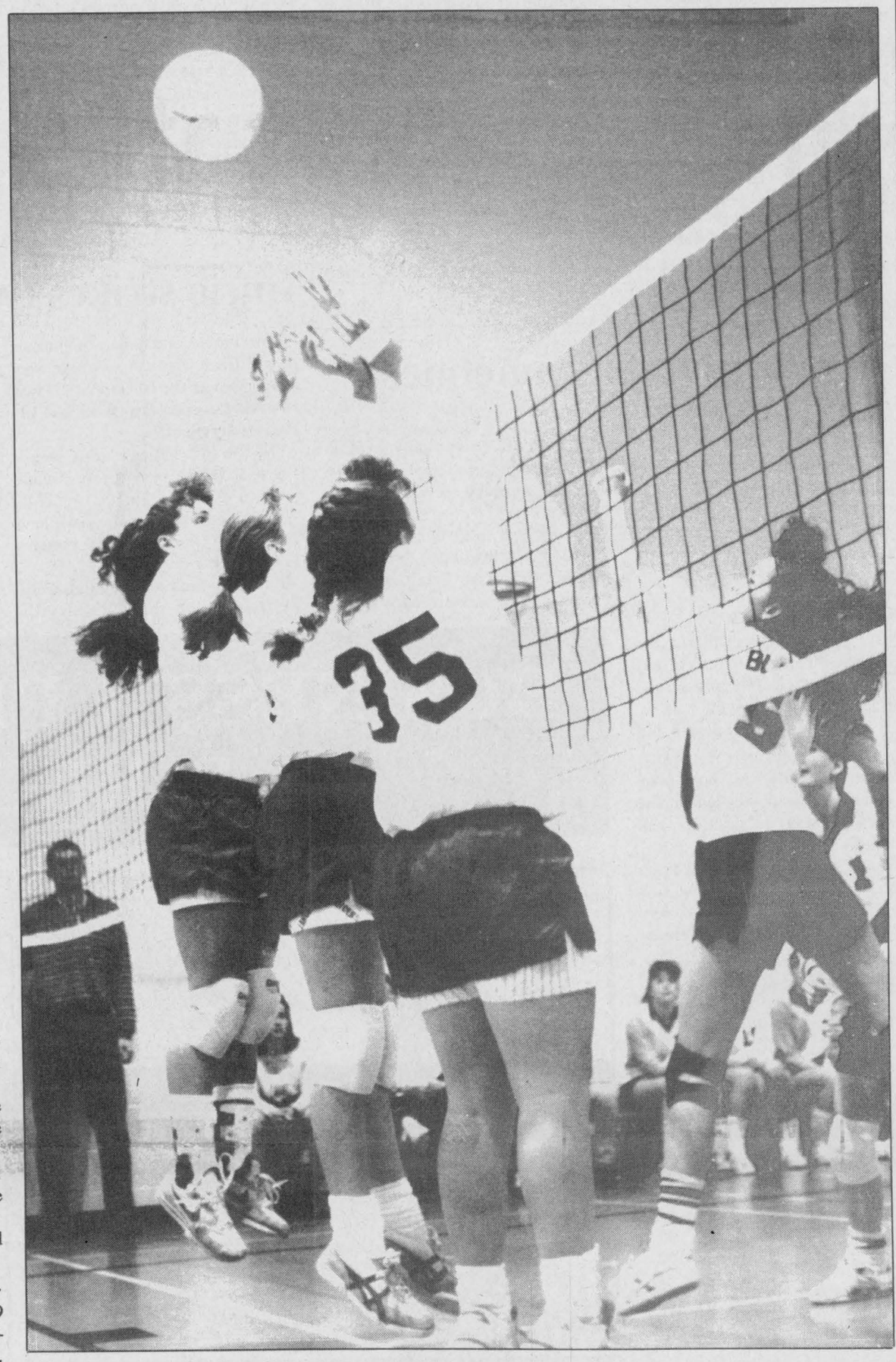

Tagwi's Jodi Blair (5) tips ball over Rothwell-Osnabruck blockers Christina Rombough (7), Stacey Paquette (3) and teammate in senior match at Tagwi Thursday. The Lancers won 2-1.

Devils land third with road trip

The trip to Cornwall wasn't a very profitable one, but the North Dundas District High School girls' volleyball teams picked up enough points to clinch third place in both the SD&G "AA" junior and senior divisions.

Senior Devils' coach Patti Hall, who was in charge of both teams, said the day just wasn't a good one —from the bad weather conditions, which left the trip to the Seaway City on hold until the last minute, to the girls' play.

But the senior team managed a 2-1 victory over the St. Joseph's Panthers.

The Devils took the first set 15-13 and the second 15-12, but dropped the third 7-15.

"We had to fight back every game. We were down 12- 6 in game two and came back and won it, but it sure wasn't very easy," Hall said.

The junior Devils took their opener 15-11 but lost 14-16 and 7-15 decisions.

With their 2-1 victory, the senior Devils finished in third place with a 15-9 mark. They will take on second-ranked La Citadelle this week in a best-of-three semi-final match. The winner will advance to the SD&G "AA" final.

The North Dundas junior team earned a third-place finish with a 16-8 record. It will also take on the second-place Patriotes this week.



North Stormont's Jeff McLean (11) tries to control a loose puck in front of the Vankleek Hill net Dave Duprau (17) comes in to help.

Express face must-win situation

Chris Thatcher
Record Staff

The North Stormont Express are between a rock and a hard place after losing two games to the Vankleek Hill Cougars last week.

The Cougars increased their EOJCHL best-of-seven quarter-final series lead to 3-0 with a 9-3 win Saturday. That followed a 10-5 victory in Finch Thursday night.

The Express are now in a must-win situation.

"We're down, but not out," said coach Kirk Anderson.

North Stormont was plagued by penalties during Saturday's tilt in Vankleek Hill. The Express drew 38 minutes in minor infractions, including 16 in the third period when the Cougars exploded for six goals.

North Stormont led 3-1 after one period and settled for a 3-3 draw after two.

"We played well for two periods and then got blown out in the third," Anderson said. "(Goalie) Martin St. Denis played a hell of a game in the first two periods.

"It's pretty frustrating, in the third game after a close first game (5-4 OT), to get the —kicked out of you. I thought (the series) would a be lot closer than this. Either Vankleek Hill played possum, or I'm blind. I think we're in better shape. But we're not a pretty team —we have to work for every goal —and I think they've forgotten that."

Matters weren't helped when two starting players "didn't come to play," said Anderson.

Chris Leroux, Pat Lariviere and Todd Hay scored first-period goals while Mark Vanasse picked up two assists.

Mike Horner scored a pair for Vankleek Hill, with Erik Vogel, Todd Giroux, Sebastien Tessier, Joey Kelly, Joey Bedard, Steven Barton and Marc Bernique netting singles.

FINCH FRY

Nothing was bouncing right for the Express at the Finch arena Thursday night.

Pascal Seguin proved that point, ricochetting a shot off Tessier's shin guard to cap a five-goal second period. Seguin's shot bounced off an

See WINTER on page 13

Late foul shots crucial

Brendan Bumbaco's first two shots of the game proved to be crucial ones.

Bumbaco hit two free throws with 45 seconds left to lift North Dundas District High School senior boys' basketball team to a 64-61 win over the St. Joseph's Panthers Tuesday.

"Those were very crucial points," said Devils coach Deanna Corbett-White. "If he'd missed, they could have tied the game."

The Panthers, who hit eight three-point shots on the afternoon, drained one just before fouling Bumbaco and nailed another at the buzzer. North Dundas had a three-point lead when Bumbaco went to the line.

"This was a very important game for us," Corbett- White said. "A loss would have meant playing St. Lawrence in the first round of the playoffs."

The Devils have won their last three starts and finish the SD&G "AA" regular season in third place with a 6-2 record.

Tuesday's win kept North Dundas out of a showdown with the undefeated St. Lawrence Saints, but the second-place La Citadelle Patriots are not going to be any easier.

The Devils lost two meetings with the Pats, the season opener 58-57 and a tournament game by one point in overtime.

"It will be close," Corbett-White said. "I know they'll (La Citadelle) come ready to play. We're going to have to be 110 per cent focused on this game."

If both North Dundas and St. Joe's win, the AA final will be held at NDDHS this Friday.

BLOCKING THE DRIVE

Long distance shooting played a significant role in each team's game. The Panthers dialed in eight from long range, five in the final quarter, while the Devils answered with five. Mike Singh hit three and Sean Salter added a pair.

St. Joe's had a lot of success driving to the basket in the first half, forcing Corbett-White to change her defensive strategy.

The Devils switched from man-to-man coverage to a two-three zone late in the second quarter and Corbett-White credits that with turning the game around.

"It really helped. They were still shooting well from the outside but they weren't penetrating. In the first half, we drew a lot of fouls because we were moving over to help out," she said.

St. Joe's jumped to a 10-point lead in the first half and held it until late in the second when the Devils changed strategy.

North Dundas cut the margin to six points, 38-32, by the half, and took the lead for good midway through the third.

Salter led all scorers with 22 points while Rodney Merkley hit for 16. Singh contributed 15 and Sean Hachey added 12. "It's the best game I've seen him play all year," Corbett-White said of Hachey's performance. "He was all over the place on defence."

JUNIOR

St. Joe's won both the junior and midget games. The Panthers won the junior contest 55-22 and took the midget 46-22.

Express crater once too often

Out of left field
Chris Thatcher

By the time this goes to print, the fate of the North Stormont Express may already be decided.

Last night (Tuesday), the Express hosted the Vankleek Hill Cougars in the fourth game of the best-of-seven quarter-final.

They entered the game trailing 3-0 in the series, elimination a distinct possibility.

For some, a four-game sweep will come as no surprise. After a 1-28-1 regular season, North Stormont had no business being in the playoffs. The fact that they were bombed in Game's Two and Three only serves as further evidence.

But you can't dismiss the Express so easily. This team, when it puts its mind to it, is capable of playing very good hockey.

The series opener (5-4 in overtime) is proof that the team can play with the league's best. In fact, North Stormont has taken Vankleek Hill into extra- innings three times this season.

So how do you explain the two recent performances?

While two out of three ain't bad as far as Jim Steinman is concerned, you can't get away with just two good periods of hockey.

With almost alarming consistency, North Stormont has managed to "crater" —a term used frequently by coach Kirk Anderson —in one period and, invariably, it has cost them the game.

And, though he has tried, Anderson can't solve the riddle of the disastrous period. (He tried reading a few paragraphs from the Riot Act between periods at Thursday's tilt in Finch —to no avail.)

In an interview on Monday, Anderson spent several minutes trying to find the right cliche to describe the team's problems.

Maybe "better luck next year" is the appropriate phrase.

****

It seems some high school volleyball coaches are taking full advantage of homecourt advantage, and leaving their opponents up against a wall —litterally.

Most high school gyms provide for one central volleyball court, or two half-gym courts, with plenty of room on the sidelines.

Many school teams practice with the gym cut in half and, for a few, that means a court with very little room between one sideline and the wall.

However, because they've learned to manoeuver in those conditions, the team is using the constricted court for SD&G league games.

There is nothing illegal about this, but it's annoyed a few visiting coaches.

In some schools, noteably Tagwi and Seaway District, the gap between the side line and the wall is no more than two and a half feet.

Players diving for a ball have to contend with the players bench, the wall and overhanging basketball hoops.

****

The Eagle has crash landed and it's about time.

The internal workings of the NHL Players Association has been an investigation waiting to happen.

For several years, rumours have been circulating through trade publications that Allan Eagleson, hockey czar, agent and union boss, was a walking case of conflict of interest charges.

What's surprising is that these allegations haven't come to print long before this. (Or at least, not as comprehensively.) It says something about his revered, or is that feared, position as the self-proclaimed statesman of international and NHL hockey.

Dingemans rings twice for Braves

Chris Thatcher
Record staff

Randy Dingemans struck for a pair of goals twice as the North Glengarry-Stormont Braves posted back-to-back wins last weekend.

The midget "A" team downed the Alexandria Glens 6-3 and the South Stormont Flyers 9-6 to claim four points in the eight-game round-robin East divisional playoff series.

The winner will meet the West division champion in the UCMHL four-point final.

NGS meets Cornwall in a home-and-home series this week before facing Char-Lan on the weekend.

"That's the game that could mean it all," said Braves coach Tony Briere. Char-Lan finished second to NGS in the East division.

Dingemans, Mark Massia and Lance Ouderkirk scored two goals each in the victory over fourth-place Alexandria Saturday.

The Braves opened a 3-1 lead in the first period and added one in the second and two more in the third.

Francis Briere set up five goals, including Ouderkirk's two powerplay markers a minute apart in the third. Julien Benoit (2), Mike Rodger, Chris Lefebvre and Jeff Stephenson also drew assists.

SHOOT DOWN FLYERS

Briere netted a hat trick and Dingemans produced his second two-goal night in a close 9-6 win over the Flyers in Finch Sunday.

South Stormont jumped to a 3-2 lead in the first frame, but conceded three goals in the second and four in the third.

Briere netted a pair in the first to cut a 2-0 deficit. Linemates Benoit and Massia assisted on both.

Lefebvre tied the game early in the second on a Chris Eastman and Dingemans play. Benoit and Dingemans then added two more to give the Braves a 5-3 edge.

The Flyers pressed throughout the stanza but could not beat goalie Todd Brownlee.

Briere, Dingemans and Shawn Merkley padded the lead midway through the third with three goals in a four-minute gap, and appeared to seal the Flyers' fate.

But South Stormont refused to roll over and struck for three goals in a three-minute span to make it an 8-6 game.

Massia shut the door with 23 seconds left, scoring into an empty net.

Wyatt nets four in Demons' title run

The Winchester No. One Demons clinched the junior novice "A" championship with a hard-fought 4-1 victory over the Lannin Lumber Mart Demons at the North Glengarry Stormont tournament in Finch recently.

The No. One Demons took a 2-0 first period lead in the "A" final on a pair of unassisted goals by Jamie Wyatt. They then opened up a 4-0 gap in the second frame as Carl Dejong scored unassisted at 7:10 and Danny Marion connected from Wyatt at the 6:23 mark.

Bruce Hamelin prevented the shutout, scoring unassisted with 4:57 left in the game.

The Lannin Lumber Mart squad reached the final riding the scoring talent of Hamelin, who scored four times in three games helping his team defeat South Stormont Red Hawks 4-3 and Char-Lan 3-0.

Winchester No. One also enjoyed a scoring threat in the form of Wyatt, who nailed four goals and an assist in three games.

Winchester No. One opened the one-day event defeating Rozon Insurance 1-0 in overtime. Wyatt scored the winner, from Josh McLean and Kevin Dejong, at 2:14 of OT.

The Demons then eliminated the SSMHA Bruins by a 2-1 score. Wyatt and Kyle Stewart provided the offence. The Bruins got on the board when Brennan Barker scored with 1:04 left.

HAMELIN NETS THREE

Lannin Lumber Mart went undefeated in its first two games, beating South Stormont Red Hawks and Char-Lan.

Hamelin scored twice in the 4-3 victory over the Red Hawks. The first was unassisted and Mark Harrison set up the second at 5:15 of the third. Brendan Flowers, unassisted at 2:46 of the second, and Brett Bird, from Mike Ryan in the third, provided the others.

Hamelin picked up another two points in Lannin's semi-final against Char-Lan with a goal and one assist.

He set up Flowers at 4:33 of the second and scored, unassisted at 1:22 of the third. Bird potted passfrom Mike Ryan for the other marker.

Imrie strikes twice as Green takes series lead

Don Imrie scored a pair of goals to propel Team Green to a 4-2 win over Team Blue as the Chesterville Town Hockey League playoffs kicked off Wednesday night.

The win gives third-place Green a 1-0 lead in the best-of-three semi-final series.

In the other contest, last-place Team Red tied pennant-winners Team Black 3-3.

Both semi-final series continue this Wednesday at the Chesterville Arena.

Imrie placed bookends on Green's opening night win, tipping in a Ray Sherrer pass in the first period and converting a Dean Williams and Kevin Byers play in the third.

Jeff Williamson and Dale Williams also scored for Green, with Jeff Moore and Greg Sullivan drawing assists.

Kevin Moore and Rodney Casselman tallied for Blue. Rob Broderick assisted on both goals.

RED 3, BLACK 3

Dolton Henry, John Guy and John Luimes counted markers to give the upstart Red squad a draw with Black.

Guy and Luimes collected assists as did Jerrold Boulanger and Dave Appleby.

Dan Dubois, John Mackler and Jamie Utman countered for Black, which dominated the regular season with a 13-5 record.

Dubois, Chris Guy, Pat Kelly and Kent Tolly nabbed helpers.

Norman paces fourth-quarter comeback

Jamie Norman netted 18 points as the Tagwi Secondary School senior boys' basketball team downed Rothwell-Osnabruck 53-49 Thursday in Ingleside.

For the Warriors, it was their fifth straight win and gives them a 5-3 record, second overall in the SD&G "A" division.

Tagwi and Char-Lan have identical records, but after two meetings this season the Crusaders hold a 12-point advantage in points for-and-against.

The loss leaves the Lancers with a 1-7 mark, fourth overall. They will meet Char-Lan in the first round of the playoffs beginning this week.

Tagwi hosts the third-place Seaway Spartans, a team it has beaten twice. But Warriors' coach Sean Lee is not taking anything for granted.

"They've (Seaway) really come a long way this season," he said. "It's not going to be easy —it's going to be a tough, tough game.

"I'm really glad we've got home court advantage. We have a real problem shooting against glass backboards. I've got a good outside shooting team and I think they have a hard time judging the distance with glass."

TAGWI COMEBACK

Tagwi had difficulty hitting the glass back boards in Ingleside and the Lancers took full advantage, opening a 35-30 lead by the half.

R-O held that slim lead until the final three minutes of the contest. The Warriors built a four- point margin in the last 10 seconds, leaving the Lancers banking on a three-point shot and a foul.

"We had the last shot but the three pointer didn't work," said R-O coach Bob Thompson. "It was a really close game and I thought we played well."

"Our shooting was really weak in the first half," said Lee. "But we picked it up in the second."

Shawn Peever led the Lancers with 17 points and Jeff Wannamaker hit for 13. Rod McKillican (14), Jason Norman (9), Mike Tyrell and John Poapst (6) did the damage for Tagwi.

Bowling

Wednesday Afternoon Ladies - High Single, Gloria Nelson 302; High Triple, Gloria Nelson 679. **Team Standings** - Debbie Hess 98; Norma Cass 94; Elizabeth Brooks 72; Liz Spiller 58.

Busy Matrons - High Single, Debbie Linton 301; High Triple, Debbie Linton 708. **Team Standings** - Jean 91; Debbie 83; Betty 82; Mary 77; Sharon 75; Elsie 75.

Berwick Thursday Night - Men's High Single, Tony Sanders 333; Men's High Triple, Tony Sanders 783. Ladies' High Single, Rejeanne Sanders 233; Ladies' High Triple, Rejeanne Sanders 523. **Team Standings** - Dean 86; Marcel 85; Brad 80; Nick 73; Tony 73; Mike 63.

North Stormont Ladies - High Single, Virley Edwards 261; High Triple, Virley Edwards 714. **Team Standings** - Grannies 88; Slow Pokes 76; Boo Hoo Bees 74; Blue Birds 70.

Williamsburg Mixed (Friday Night) - Men's High Single, Mike Deschamps 247; Men's High Triple, Mike Deschamps 652. Ladies' High Single, Twylla Whitteker (spare) 199; Ladies' High Triple, Twylla Whitteker (spare) 529. **Team Standings** - Alley Cats 96; The Gamblers 92; Bowleroos 89; Silver Bullets 78; Alley Oops 78; Pin Heads 71.

Riverside Rollers - Men's High Single, Ken Holland 314; Men's High Triple, Ken Holland 716. Ladies' High Single, Mary Lynn Plummer 250; Ladies' High Triple, Mary Lynn Plummer 607. **Team Standings** - Terry Poapst 87; Mervin Patterson 83; Jim Irvine 72; Bruce Ray 72; Janet Douma 69; Gary Burns 58.

YBC Peewee - Boy's High Single, Adam Sanders 155; Boy's High Double, Adam Sanders 279. Girls' High Single, Kim Fife 103; Girls' High Double, Isabelle Glaude 180. **Team Standings** - Adam 64-1/2; Matthew 47-1/2; Kim 41; Shannon 37.

YBC Bantam - Boy's High Single, Michael Sanders 233; Boy's High Double, Michael Sanders 339. Girls' High Single, Lisa Hummel 141; Girls' High Double, Natasha Glaude 245. **Team Standings** - Michael 75; Tyler 69; Daniel 67-1/2; Lisa 67; Tasha 62-1/2; Sherry 58.

YBC Junior - Boy's High Single, Alex Middleton 202; Boy's High Double, Alex Middleton 360. Girls' High Single, Heather McLeod 230; Girls' High Double, Heather McLeod 388. **Team Standings** - Richard 76; Shanna 60; Amanda 53; Andrea 49; Kristy 48.

YBC Senior - Boy's High Single, Colin Sanders 215; Boy's High Double, Colin Sanders 411. Girls' High Single, Amy Sanders 213; Girls' High Double, Amy Sanders 369. **Team Standings** - Colin 40; Joel 40; Tonya 34.

Matilda League - Men's High Single, Bill Leclaire 256; Men's High Triple, Bill Leclaire 705. Ladies' High Single, Shirley Cooper 317; Ladies' High Triple, Shirley Cooper 663. Hidden Score 147 - Mike Hunt.

BUSINESS & PROFESSIONAL DIRECTORY

Irwin Supply (Cornwall) Ltd.
SHADOW VLX
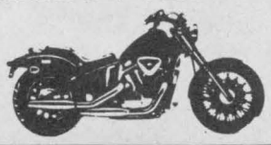
• Motorcycles
• ATVs
• Power Equipment
702 ROSEMOUNT AVE.
CORNWALL 933-4600

ARMSTRONG BURNER SERVICE
SERVICE & INSTALLATION
OIL - GAS - ELECTRIC FURNACES
Authorized Natural Gas Dealer for CENTRAL GAS ONTARIO CORP.
• Parts Plan
• Sheet Metal
• 24 Hour Service
• Free Estimates
Ask for Dwaine
Winchester - 774-3522

Nordun Computers 448-1108

• IBM Compatible Computers
• Software
• Diskettes
• Accessories
• Photocopiers
• Facsimile Machines
17C Industrial Drive Chesterville

You Can Rent This Space For $12.00

MONAST BACKHOE & HAULAGE SERVICE LTD.
• Screened Top Soil & Sand
• Sandfill • Pitrun Gravel
• Granular A

Dozer • Hyhoe * Truck * Backhoe Rental
• Licenced Septic Bed Installation
448-2856 Chesterville 448-2168

Good Value Insurance
29 King St.
Chesterville - 448-3300
Lyle & Sandi Smith
Good Value From People You Can Trust.™
the co-operators Insurance/Financial Services
LIFE • RRSPs • HOME • AUTO • FARM • BUSINESS • GROUP

Thomas H. Meredith & Assoc.
Tax & Bookkeeping Services
57 Harper St. Chesterville
for Informed, Personal, Confidential, Guaranteed service to your home or business - Please call
448-3398 or 448-2863


Hunt Insurance
BROKERS LIMITED
LOREEN HAGEY
Bus: (613) 346-2188
Res: (613) 534-2544
Main St., P.O. Box 177 AVONMORE K0C 1C0

SKI BIG TUPPER BETTER THAN EVER!
Want to have some fun skiing?
Then how does Five Feet of Powder in the last three weeks sound?
Actually, this is a trick question. When you're skiing in that much powder you don't hear much of anything. Just the whoosh, whoosh, whoosh of your own floating turns.
For the Real Adirondak Ski experience...
Ski Big Tupper - We're Better Than Ever?
And come join us for the big Bud Blitz . . .
Sunday, February 28,
Budweiser will be giving away hats, T-shirts and even a Free Pair of Skis.
Big Tupper Ski Area Inc.
Country Club Rd., Tupper Lake, NY
1-800-824-4754

Beam Central Vacuums
Sales & Service
COUNTRYMAN ELECTRIC LTD.
PRES.: GEORGE W. COUNTRYMAN
Tele. (613) 448-2474 R.R. #1, Chesterville, Ont.

Crysler Residence
"Home Away From Home"
• 24 hr. care & supervision • Home cooked meals
• Housekeeping & laundry service • Caring staff
We are the friendly residential care home with the family-like atmosphere.
5th Con. Rd. East
Crysler • 987-5562 • 443-5815 • 443-2947

Shell
B.M. Graham Fuels Ltd.
DISTRIBUTOR FOR SHELL OIL PRODUCTS
• Gasoline • Oils • Diesel Fuels • Motor Oils
• Furnace Fuel • Stove Oil
• Government Inspected Meters
• Furnace Repairs and Cleaning
• Card Lock Gas and Diesel Pumps
Dawley Drive, Winchester 774-2109

SUMMERS
INSURANCE BROKERS INC.
GENERAL INSURANCE
WINCHESTER
774-2515 or 774-2519

DISCOUNT CARPET SALES
938-0735
421 FOURTH ST., WEST
CORNWALL
Ont., K6J 2S7
ART BUCHANAN

BOX 188
CHESTERVILLE, Ont. K0C 1H0 (613)448-1260
WINSTON BALL CONSTRUCTION
RENOVATIONS • ADDITIONS • CUSTOM HOMES

Shakey Shooters an oxymoron

Shakey Shooters shot the lights out of the Finch Arena last weekend, blasting its way to the "A" championship of the Over-30 division of the Berwick Oldtimers Hockey Tournament.

The Shooters rattled out scores of 14-5 and 14-2 in their round-robin games before downing the Finch Blue Devils 5-2 for the tournament crown.

The event, in its 11th year, attracted 16 teams in two divisions.

The Berwick Old Blades recovered from a first- round loss to Shakey Shooters to reach the "B" final, but lost 8-4 to Crysler.

CHAMPIONSHIP FINAL

Terry Barkley, with a hat trick, and Garry Beckstead and Lyle Servage, with single markers, powered the Shooters' arsenal.

Blair Henderson, wearing number 99, scored Finch's lone goal with one second left in first period.

Shakey Shooters had little difficulty in the semi-finals, dumping the Chesterville Wolves 14-2. Pat Kelly (5), Curtis McMillan (3) and Kevin Moore (2) paced the winners.

Terry Barkley (4), Greg Kelly (3), McMillan (2) and Garry Beckstead (2) led the Shooters' in a 14-5 romp over the Berwick Old Blades in the first-round match. Steve McRae answered with two for Berwick.

Finch reached the championships with a 5-4 overtime win over the Maxville Millionaires in the semis.

Steve Sullivan, with his second of the game, scored the winner with one minute left in the extra frame. Maxville got a pair from Terry Gove.

The Blue Devils barely made it through their opening game, edging Garry Godard's Kraft 3-2 in overtime. Henderson scored his second goal of the game with 42 seconds left in overtime.

CONSOLATION FINAL

Mike Sargent buried a hat trick and Stephane Boudrias netted a pair as Crysler doubled the Old Blades in the "B" final.

Dave Paul, Willy Huybregts and Sylvain Lefleche added one goal each.

The Blades' Tim Ouderkirk and Doug Robinson set up Steve Tait for a natural hat trick in the third period, but by then it was too little, too late. Bernard Grady added an unassisted goal in the second stanza.

After a 5-2 loss to the Maxville Millionaires it its opening match, Crysler downed Gary Godard's Kraft team 7-3 in the "B" semi-final. Sargent netted a pair while Ed Gove countered with two for Kraft.

Berwick won its semi-final meeting with the Brewers 5-4 courtesy of a pair of goals from Bernard Grady. Bill Barry scored two for the Brewers, with Kevin Duvall assisting on both.

A&R defuses Chesterville in championship

Henry Greggain and Bob Petry collected goals as A&R Electric claimed the championship trophy in the Over-40 division of the Berwick Oldtimers Hockey Tournament in Finch last weekend.

Greggain, with a first-period marker, and Petry, with a third-frame goal, lifted A&R to a 2-0 win over Chesterville. Roy Riley posted the shutout.

In the consolation final, Rick Prindergas and Denis Leblanc scored as Crysler beat Berwick 2-1 in a shootout. Rob Heagle counted Berwick's goal after both teams failed to score in regulation time.

Gerry Patenaude (Crysler) and R.D. Chisholm (Berwick) put on the goaltending clinic.

CHAMPIONSHIP ROUND

A&R Electric cruised to the final with a 9-2 dusting of Greely. Gerald Bingley and Petry potted two apiece.

A&R reached the semis with a 6-4 victory over Berwick in its opening game. Bordie Herrington struck for a hat trick and Greggain added two. Heagle scored twice for Berwick.

Chesterville landed a berth in the final with 6-2 win over Alexandria in its semi-final game. Sheldon McLeod, Neil Beckstead, Gary Hoy, Brian Swerdfeger, John Sloan, Murray Hyndmans struck for Chesterville. Mike Previe counted both for Alexandria.

Chesterville opened the tournament by demoting Crysler to the "B" side with 5-2 decision. Reg Hyndman banged in two and nabbed two helpers.

CONSOLATION ROUND

Crysler claimed a spot in the "B" final by ousting Massena 4-1 courtesy of two-goal effort from Gregg Mathieu. Germaine Lafleche also collected a goal and two assists. Jim Notman broke Gerry Patenaude's shutout bid with four minutes left in third period.

Berwick bounced Spencerville 6-1 in its semi-final contest. Harold Dingwall and Ron Brown paced the squad with a pair each. Rick Walton provided Spencerville's marker at 3:40 of the first.

Stars big winners at junior awards banquet

The Vankleek Hill Cougars took home the EOJCHL regular season championship trophy.

The Cougars, 20-8-2 on the season, collected the pennant at the league's 1992-93 awards banquet in St. Isidore recently.

The Casselman Stars were the big winners, walking away with four of the 11 awards. There were no winners from the North Stormont Express.

Rockland Nat's Stephane Proulx and Vankleek Hill's Mike Horner garnered the Most Valuable Player trophy.

Pascal Leroux was named the Rookie of the Year based on a stellar season with Casselman.

Martin Hughes, also of Casselman, was named the league's top scorer, amassing 101 points in 30 games (44 goals and 57 assists).

St. Isidore Eagles' Eric Leroux earned the Top Defenseman award while Casselman's Joel Lavoie won the Best Defensive Forward trophy. Lavoie managed 65 points, with 35 goals and 30 assists.

Vankleek Hill's Claude Berniquez took home the Most Sportsmanlike hardware and Steven Racine of Casselman was named Most Improved Player.

The Embrun 72's posted a goals-against average of 4.9 per game to earn the fewest goals award. Those numbers helped coach Jean-Guy Patenaude win Coach of the Year honours. Embrun finished second overall with a 19-9-2 record.

Jules Lavictoire, the league's VP, was named Executive of the Year.

Nationview wins title in last second

Their timing couldn't have been better, if you like down to the wire finishes.

Nationview's "A" team left their rally a little late, but they pulled it off to defeat the host Maple Ridge girls 12-10 in a nail biter last Wednesday.

The win gave Nationview the 1993 Dundas County Elementary Senior Basketball championship.

Meghan Gilmer set the stage for the rally running the ball into scoring territory as the clock ticked into the final minute. She hit for two and cut the Maple Ridge lead to 10-8. Seconds later, she drained the ball for a 10-10 tie.

The clock ticked down to the final 10 seconds and it looked as if overtime would decide the issue, but Spring Dillabough took matters into her hands and gave Nationview their championship victory with a perfect 15 foot set-shot from just inside the free-throw line.

Maple Ridge was left with one second and no opportunity for any kind of a rally.

Maple Ridge was looking to make it a sweep and add the Senior Girl's title to the Senior Boy's championship they had won last Monday at Seaway District High, but the cards didn't fall their way twice.

Deanne VanLoon guided the Maple Ridge boys to three victories at the tournament Monday. They defeated Nationview "A" 21-11 in the final match after victories over St. Cecilia and Nationview "B."

ROUND-ROBIN

Jen Davidson scored eight points in Maple Ridge "A"s 15-3 win over Nationview in the event's opening game. Dianna Dauphinee, Amanda Stewart and Mindy Holmes added a basket each. Pam Dawes (3) and Cindy Merkley hit on free throws. Amanda Dillabough drained three for Nationview "B".

Maple Ridge "B" and Stampville tied it up at 12-12 in game two.

It was Diane Charron and Liz Berry leading the way for the Ridge with four points each. Megan Brundige, Rachel Casselman and Christina Linton completed the scoring. Angie Thompson was Stampville's top scorer with six.

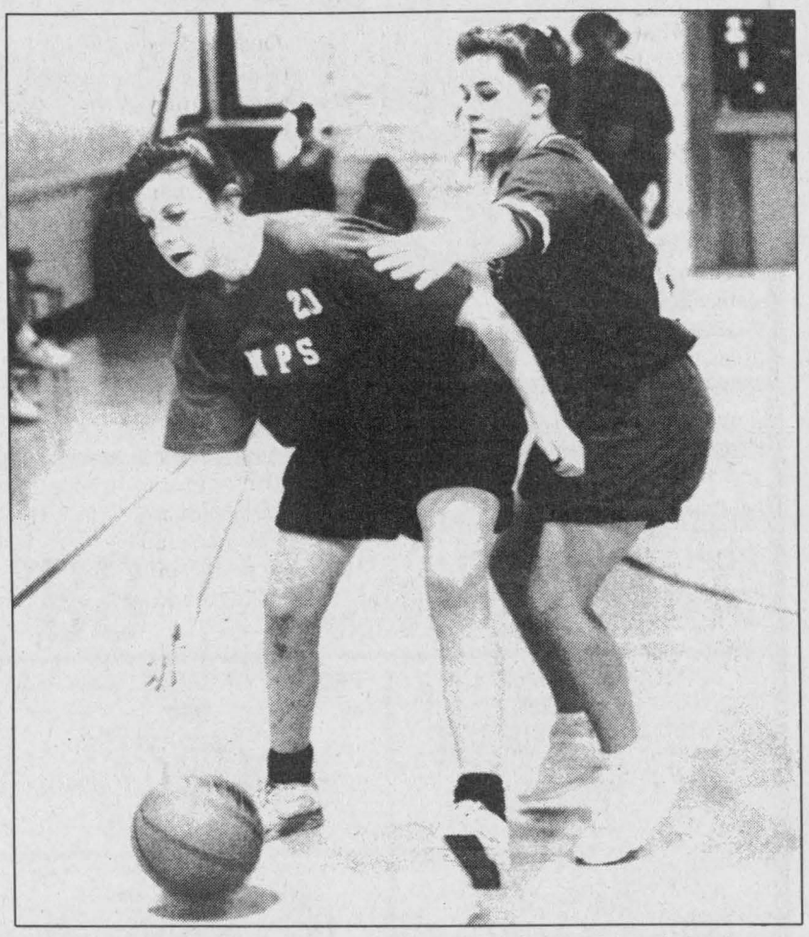

Nationview's Meghan Gilmer fends off a Maple Ridge defender.

Game three produced a 10-8 win for St. Cecilia over Nationview "B".

Nationview "A" got a four-point effort from Spring Dillabough in a 12-4 win over Stampville in game number four.

Maple Ridge "A" stopped St. Cecilia 10-4 in game five as Mindy Holmes led the way with four points.

Meghan Gilmer was top shooter, again, scoring eight points in Nationview's 19-10 win over Maple Ridge "B" in the semi-final.

In its final game, Maple Ridge "B" stopped Nationview "B" 16-10.

In the "B" final, Stampville downed St. Cecilia 18-10.

Winter nets two in Express loss

Continued from page 11

Express defenseman before hitting Tessier.

North Stormont was down just 3-1 after the first frame.

Ryan Winter scored two, the last on a backhander from an almost impossible angle, and Jeff McLean, Rick Hutt and Derek McElheran buried singles. McElheran's came of a Leroux rebound.

Jason Hall (2), Bernique, Horner, Kelly, Seguin, Pat Laflamme, Barton and Etienne Meloche scored for the Cougars.

OTHER SERIES

In other EOJCHL playoff action, Rockland evened its series with Embrun at 2-2, posting a 5-3 win Sunday.

Casselman took a 3-1 on St. Isidore with victories of 10-4 and 6-1 Saturday and Sunday.

Fitness Forum

Why should I bother?



Jennifer Gregoire, Reg. N. N.D., B. Sc. Nu.

Everyone knows that there has been a fitness revolution in this country. You can see it all around you in the celebrity exercise books and tapes. But still there are people who don't exercise and these individuals are looking for excuses. As the commitment to exercise grows, the world becomes divided into two camps: the exercisers, and the non-exercisers. The exercisers, according to the current wisdom, have right on their side. The non-exercisers naturally resent them. To add insult to injury, the exercisers seem to be self-absorbed, narcissistic, and far too focused. At least that's the impression one can get watching them running by or pumping iron at the gym. It's not difficult simply to withdraw from the fray, forget about exercising, and cherish the notion that exercising is a little too trendy for you. But if you do withdraw, you're hurting only yourself. You're reacting to the extreme case, not to the average person who has integrated exercise into her/his life in a simple, reasonable way.

I've noticed this, of course, in my own work. I've know those who have become almost proud of being able to ignore the pressure to exercise. But once they have begun a reasonable program suited just to their needs, they realize that in the past they were reacting to the fanatics. Many have said, "I'd come to think that exercise meant serious, seven- day-a-week sweating and esoteric equipment, and a wardrobe of exercise fashions, and a mortgage on a gym locker. It was too much for me. But when I realized that I would be doing this for me, at my own level, according to my own schedule, it took on a whole new meaning. I may never be an exercise fanatic, but I love my sessions and how they make me look and feel. I've totally changed my tune about exercise."

The benefits of exercise are real and we can't afford to ignore them. You have to forget about the exercise hype and focus on your own life-style and what exercise can mean to YOU.

The statistics of many recent polls reflect my own personal experience: People who exercise regularly find that the benefits are greater than they ever anticipated. We may begin to exercise for reasons of health and vanity, but if we're in the right program, we'll soon find that exercise touches every area of our life and gives us more pleasure and satisfaction than we had thought possible. Exercise will no longer be only an antidote, it will become an enhancement.

My Silent Achiever this week is our own handsome M.P., Bob Kilger. He hosted a very nice ceremony for the recipients of the Canada 125 Medal last week at the Knights of Columbus Hall in Cornwall. It was very much appreciated. Thanks, Bob!

We are so very lucky to be able to do it for ourselves.

SPORTS CALENDAR

Eastern Ontario Jr."C" Hockey League
If Necessary
Game 5
Wed., Feb. 24
8 PM
Vankleek Hill Arena
Game 6
Fri., Feb. 26
8 PM
Finch Arena
Game 7
Sat., Feb. 27
8 PM
Vankleek Hill Arena
High School Sports
Wed., Feb. 24
2:15 PM

Basketball "AA" Semi-Final
North Dundas at La Citadelle
Wed., Feb. 24
2:15 PM
Junior Volleyball "A" Semi-Final
Seaway at Tagwi
R-O at Char-Lan
Senior Volleyball Semi-Final
R-O at Seaway
Tagwi at Char-Lan

NEIL FLEGG CARTAGE
SAND • GRAVEL • TOP SOIL
TRUCK & BACKHOE RENTALS
LICENCED SEPTIC BED INSTALLATIONS
NEWINGTON - 984-2513

GARRY MURPHY SALES & SERVICE LTD.
WESTFALIA SYSTEMAT HIGH TECH DAIRY EQUIPMENT
WATER PUMPS & CONDITIONERS
FEED & MANURE HANDLING EQUIP
VENTILATION
BRINSTON - 652-4802

CHESTERVILLE BOWLING LANES
Public Bowling
Saturday Afternoon • Saturday Evening • Sunday Afternoon
448-3535

Losey's HAULAGE
EQUIPMENT RENTALS
SAND • GRAVEL • FILL • TOPSOIL
SEPTIC BED INSTALLATION & REPAIRS
LUNENBURG
534-2404 - 346-2066

SULLIVAN BROS.
(1950)
House moving • Basements • Septic tank installation • Crushed stone • Fill • Top Soil • Sand • Hy-Hoe • Back Hoe • Dozer • Dumptruck
448-2332 - 448-3410

FREEMAN'S SPORT 'N PRINT
17 Second St. E., Cornwall, Ont.
CUSTOM PRINTING & ENGRAVING
NHL GARMENTS
TROPHIES • PLAQUES
SIGNS • GOLD STAMPING
Fax: 937-4214 (613) 932-2098

LEO CZAWLYTKO HARDWOOD FLOORING
Install • Sand • Finish
St. Albert, Ont.
(613) 443-5199

ROGER SALMON MASONRY CONTRACTOR
BLOCKS • STONE • BRICK • CEMENT WORK
TOPSOIL • SAND • GRAVEL
Backhoe • Bulldozer • Dump Trucks
LICENCED SEPTIC SYSTEM INSTALLATION
R.R.1
CHESTERVILLE 448-3683

DOUG MERKLEY EXCAVATING
• Licenced Septic System Installation
• Licenced to handle Non-hazardous material
• Pitrun, sand, topsoil
• Backhoe, Hyhoe
• Dump truck rental
• Dump trailer rental
• Hauling dried grain
Heavy Equipment Float Rental
Morewood - 448-3597

GERALD STEWART CARTAGE
• TOP SOIL
• Truck & Backhoe Rental
Chesterville
448-3221

At BOYD'S We've got you covered
BOYD CHRYSLER
AUTO BODY REPAIR
Winchester 774-2520
(Fax 774-2264)
Serving You Since 1936
Mopar CUSTOMER CARE
YourFIRSTchoice FOR AUTOMOTIVE PARTS & SERVICE

Tro pro TROPHIES & AWARDS
For All Occasions
• Free Computerized Engraving
• Engravable Gifts • Plastic Signs
• Name Tags • Fax Service
774-3573
504 St. Lawrence St., WINCHESTER

CARL & GLENN DOCKSTEADER AUTO SALES
Nearly New Cars & Trucks
STEVE SUMMERS
Sales Rep.
at the junction of Hwy. 31 and Hwy. 43 SOUTH, Winchester, Ontario
Res. 774-3408 Tel. 774-0060
Fax. 774-0322 or 774-0059
Finding You A Vehicle Is Our Specialty

DENNIS CARKNER
(Proprietor)
COLLISION CENTER
UNIBODY REPAIR EQUIPMENT
EUROPEAN PAINT FINISH
Res: (613)448-2688 P.O.Box 948,DAWLEY DR
Bus: (613)774-2733 Just off Hwy 31 43 ByPass
WINCHESTER,Ont.

FINCH PIZZERIA
Specializing in Italian Foods
Pizza • Subs • Canadian Food
Fully Licensed
984-2605 Finch 984-2968

Compliments of:
RECREATION DEPARTMENT
VILLAGE OF CHESTERVILLE

Nestlé Canada Inc.
Chesterville

WELL DRILLING
Donald Gauthier
Box 143
CRYSLER - 987-2973

Daniel Wathier Aluminum
Exterior Renovations
Aluminum - vinyl - siding
Soffit - Fascia
Crysler, Ont. Free Estimates
(613) 987-5464

JAMIE CHENEY
Tel. 989-3246
J & M'S EXCAVATING AND SNOW REMOVAL
Reasonable Prices
Licensed Septic Bed Installer

MIKE DEAN'S SUPERFOODSTORE

19 KING ST. CHESTERVILLE

WE RESERVE THE RIGHT TO LIMIT QUANTITIES

OPEN: MON.-FRI. 8AM - 9 PM, SAT. 8 AM - 6 PM

PRICES IN EFFECT UNTIL CLOSING TUES. MAR. 2

ALLEN'S 48 OZ TIN
PURE
APPLE JUICE
88¢

GARDEN FRESH FRUITS & VEGETABLES EVERY DAY OF EVERY WEEK

PRODUCT OF CANADA #1
PRINCE EDWARD ISLAND
POTATOES 10 LB BAG
88¢

PRODUCT OF CANADA #1
LARGE SIZE
GREEN CABBAGE
79¢

PRODUCT OF CANADA 336G PKG
MINI
CARROTS
79¢

PRODUCT OF CANADA #1
TRAY PACK
FRESH TOMATOES
79¢ LB 1.74 KG

PRODUCT OF CANADA
PEPPER SQUASH
49¢ LB 1.08 KG

PRODUCT OF CANADA #1
WAXED TURNIPS
33¢ LB 73¢ KG

PRODUCT OF U.S.A. FROZEN
12 OZ PKG
CRANBERRIES
1.89

PRODUCT OF U.S.A.
JUMBO SIZE
RED GRAPEFRUIT
79¢

PRODUCT OF U.S.A.
JUMBO SIZE
ORANGES
49¢

PRODUCT OF U.S.A. FANCY
GRANNY SMITH APPLES
88¢ LB 1.94 KG

FLOWERS OF THE WEEK

BUNCH OF SIX,
ROSES
1.99 BUNCH

BOUQUETS
CARNATIONS
2.49

SNACK BUYS OF THE WEEK

MAPLE LEAF 400G BAG
ASSORTED FLAVOURS
POTATO CHIPS
1.99

MAPLE LEAF 300G BAG
ASSORTED VARIETIES
SNACKS
1.99

BAKERY PRODUCTS OF QUALITY EVERY DAY OF EVERY WEEK

VACHON PKG 6
JOE LOUIS
1.99

BETTY PKG 12
HOTEL ROLLS
99¢

DEMPSTERS 675G
TEXAS TOAST
99¢

BETTY 450G LOAF
RAISIN BREAD
1.29

OLIVIERI 284G
GARLIC BREAD
1.69

BETTY PKG 12
GOURMET ROLLS
1.29

BAMBY PKG 12
HOTDOG OR HAMBURG
BUNS
1.39

DEMPSTERS 675G
6 VARIETIES
CANADIANA BREADS
1.39

DEMPSTERS 675G
100% WHOLE OR CRACKED
WHEAT BREAD
99¢

DEMPSTERS ORIGINAL 675G
BETTY SPECIAL 675G
WHITE BREAD
69¢

FRESH MEAT CUT WITH CARE EVERY DAY OF EVERY WEEK

FRESH BACK ATTACHED
CHICKEN LEGS
88¢ LB 1.94 KG

FRESH 3 LB AVERAGE
WHOLE CHICKENS
1.39 LB 3.06 KG

KNIFE CUT-NO BACK
CHICKEN BREASTS
2.49 LB 5.49 KG

FRESH MEATY
CHICKEN WINGS
1.79 LB 3.95 KG

FRESH SLICED
BEEF LIVER STEAKS
99¢ LB 2.18 KG

BURN'S STORE PACK
BEEF AND PORK
BREAKFAST SAUSAGE
1.69 LB 3.73 KG

BUTCHER'S STORE PACK
SMOKED SLICED HOTEL STYLE
BREAKFAST BACON
1.79 LB 3.95 KG

LOUIS STORE PACK
CHICKEN BURGERS
CHICKEN CUTLETS
2.29 LB 5.05 KG

DEVON BONELESS HALVES
OLD FASHIONED HAMS
3.99 LB 8.80 KG

MAPLE LODGE 450G PKG
CHICKEN WIENERS
88¢

FREEZER BUY OF THE WEEK

FLAMINGO 2KG 65 PIECES
CHICKEN FINGERS
19.99

PIZZA OF THE WEEK

12" WITH ANCHOVIES
COMBINATION
4.99

CATCH OF THE WEEK

FRESH FILLETS
WHITE TURBOT
4.99 LB 11.00 KG

CHEESE OF THE WEEK

MAPLE DALE CHEDDAR
WHITE OR COLOURED
OLD
4.69 LB 10.34 KG

THE BUTCHER'S FRESH SLICED DELI EVERY DAY OF EVERY WEEK

CLEARVIEW FARMS SLICED
TURKEY BREAST
4.99 LB 11.00 KG

MARY MILES SLICED
BLACK FOREST HAM
4.49 LB 9.90 KG

BURN'S SLICED
REGULAR OR GARLIC
ROAST BEEF
4.99 LB 11.00 KG

SHOPSY'S SLICED
EYE OF ROUND
PASTRAMI
4.49 LB 9.90 KG

SCHNEIDER'S SLICED
MOCK CHICKEN OR
MACARONI & CHEESE
3.69 LB 8.13 KG

SCHNEIDER'S SLICED
OLIVE OR PIMENTO LOAF
3.99 LB 8.80 KG

SCHNEIDER'S
FINE, CREAMY, COARSE
LIVERWURST
2.99 LB 6.59 KG

YORK SLICED
COOKED HAM
1.99 LB 4.39 KG

DIRECT WAREHOUSE PRICES + PLUS + EXTRA WEEKLY SPECIALS

SCOTTIES PKG 200
ASSORTED COLOURS
FACIAL TISSUES
69¢

PAMPERS
CONVENIENCE SIZES
DIAPERS
8.99

PURR 175G TIN
6 VARIETIES
CAT FOOD
3/1.00

DERBY 650G TIN
3 VARIETIES
DOG FOOD
99¢

CARNATION 385 ML
EVAPORATED MILK
89¢

NABOB 300G PKG
TRADITION GROUND
COFFEE 1.69
SUMMIT DECAF 2.69

SUNPAC 1 LITRE TETRA
ORANGE
APPLE
FRUIT PUNCH
DRINKS 69¢

GENERAL MILLS 725G BOX
HONEY NUT CHEERIOS
4.99

SAICO 184G TIN
CHUNK LIGHT
TUNA
88¢

DAIRY PRODUCTS OF QUALITY EVERY DAY OF EVERY WEEK

BEATRICE 500G
ASSORTED
COTTAGE CHEESE
1.69

BEATRICE 500G
ASSORTED
SOUR CREAM
1.69

BEATRICE 2 LITRE
CHOCOLATE
MILK
2.89

BEATRICE 175G
ASSORTED FLAVOURS
YOGURT
ALL 69¢ VARIETIES

BEATRICE 500GTUB
ASSORTED FLAVOURS
FRUIT BOTTOM YOGURT
1.69

BEATRICE 2 LITRE CTN.
ORANGE
JUICE
1.99

BEATRICE 250G PKG
CREAM
CHEESE
1.49

BEATRICE 250ML
WHIPPING
CREAM
1.49

BEATRICE 2 LITRE JUG
ASSORTED
COUNTRY JUICES
2.49

A WIDE VARIETY OF YOUR FAVOURITE FROZEN FOODS

BLUE WATER 680G - 700G PKG
BOSTON BLUE FISH STICKS
BOSTON BLUE FISH KRISPS
BOSTON BLUE FISH FRIES
BOSTON BLUE TEMPURA BATTER
3.89

BLUE WATER 750G PKG
BOSTON BLUE FISH
FISH AND CHIPS
2.99

BLUE WATER 250-270G PKG
FILLETS IN CHEESE SAUCE
FILLETS IN LEMON BUTTER
FILLETS IN SHRIMP
STUFFING
FISHERMAN'S PIE
3.49

PICNIC 341 ML
ORANGE JUICE
69¢

McCAIN 1 KG BAG
13 ASSORTED VARIETIES
VEGETABLES
1.99

BEATRICE 2 LITRE
ASSORTED FLAVOURS
REGULAR OR LIGHT
CLASSIC ICE CREAM
3.99

GOOD HUMOUR 2 LITRE
ASSORTED FLAVOURS
ICE CREAM
1.99

BEATRICE 2 LITRE
ASSORTED FLAVOURS
OLD FASHION RECIPE
ICE CREAM
4.49

GOOD HUMOUR PKG 12
FUDGESICLE
CREAMSICLE
FROSTICLE 2.99

GOOD HUMOUR PKG 6
GREAT CANADIAN
CONES
3.69

GOOD HUMOUR PKG 6
ICE CREAM
SANDWICHES
2.99

CANNED SOFT DRINKS
24X355 ML
6.88

ROBIN HOOD 10 KG BAG
WHITE ENRICHED, ALL PURPOSE
FLOUR
5.88

CAVENDISH 1 KG BAG
ASSORTED CUTS
FRENCH FRIES
88¢