Celebrate

CANADA DAY

all this week with some great savings from area merchants

Celebrate Canada Day in one of these Communities

IROQUOIS

JOIN US AT THE POINT
TUESDAY, JULY 1st

- Chicken BBQ
- Kid's Games in afternoon
- Clowns
- Afternoon & Evening Entertainment
- Lawn Chair Bingo
- Buttons on sale all day for draws
- Lottery Booth/Grab Bags
- Refreshment Area
- Burgers, Hot Dogs, Popcorn, Strawberry Shortcake
- FIREWORKS! 9:00 p.m.

CARDINAL

ANNUAL FAMILY FUN DAY
TUESDAY, JULY 1st
LEGION CARDINAL
Call 657-4735 for more info

*Children's & Adults Races
*Darts *Horseshoes *Volleyball
*Prizes: Oldest person and farthest travelled to attend
*Studio "C" dance noon-1 p.m.

Bring your BBQ & Picnic Baskets & enjoy an afternoon of "Fun in the Sun"

SOUTH MOUNTAIN

ANNUAL CANADA DAY PARTY AT THE SOUTH MOUNTAIN FAIR GROUNDS
TUESDAY, JULY 1st
Beginning at 10 a.m.

- Northern Truck Pullers Truck Pull
- Open House (Fair & Fair Board)
- Horse Show
- K-9 Obedience & Agility
- Family Fun Day (FREE), 6 p.m.
- Kids' & Adults' Races, 6 p.m.
- Opening Ceremonies - 8 p.m., Treats, etc.

Fireworks at Dusk
Everyone Welcome

MORRISBURG

MORRISBURG VILLAGE PICNIC
TUESDAY, JULY 1st
MORRISBURG WATERFRONT PARK

- Kid's Games - Scout Hot Dogs -Dunking Booth - Fireworks & MUCH MORE!!

Official Opening Ceremony:
1:00 p.m. with Holly Johnston singing O'Canada - Guests: Bob Kilger, MP, Johnny Whitteker, Gord McGregor, Noble Villeneuve - Hot Air Balloon Rides, 7 p.m. - *Bordertowne Entertaining*
Come Celebrate Canada Day!

PRESCOTT

***Canada Day Breakfast at the Legion 7 - 10 a.m., $3 each**
***Octoberfest Sausage BBQ at Clock Tower 11 a.m. - 2 p.m.**
***Steaks On The Grill in front of Legion, $8/person, 4 - 7 p.m.**

JOIN THE COMMUNITY AND CELEBRATE JULY 1st!!

WATCH FOR FULL DETAILS IN THIS WEEK'S CHIEFTAIN

The Chieftain
SPECIAL SECTION
JUNE 25, 1997

DESIGNED AND PUBLISHED BY CHIEFTAIN PUBLISHING CO., IROQUOIS, 652-4395

HAPPY CANADA DAY!
from
GILMER PHARMACY LTD.

BE PREPARED TO ENJOY YOUR WEEKEND...

Sun Hats: Adults & Children
Sunscreen - Aloe Gel
Insect Repellant - Films - Batteries
Rain Ponchos - Sunglasses

GILMER PHARMACY LTD.
Iroquois Shopping Plaza
652-4379

CORPORATION OF THE VILLAGE OF IROQUOIS
652-4422

Reeve and Council for the Village of Iroquois invite everyone to join in the fun and games on

Tuesday, July 1, 1997
at the
St. Lawrence Seaway Locks Lookout Area
in celebration of
CANADA DAY

Bring your lawnchairs and plan to spend the afternoon and evening.

Last year was great...this year will be special!

Seaway Treasures
Presents
THE FUDGE FACTORY
Cream & Butter Fudge
Come in and ask for a FREE Fudge TASTE!
Iroquois Shopping Plaza
Iroquois 613-652-1825

Tommy's Complete
AUTOMOTIVE
652-2859
BESIDE THE IROQUOIS WATER TOWER
SHOP RATE $30 hr.
FREE PICK UP & DELIVERY
- Class "A" Mechanic
- Motor Vehicle Inspection Station
- Minor or Major Repairs on Both Gas and Diesel
- CAR / TRUCK CLEANING

HAPPY CANADA DAY!!

from **FETTERLY'S**

SERVICE ADVICE

Proper maintenance at the proper intervals is absolutely essential to protecting your car or truck. In spite of the extended service intervals that auto makers have been specifying in recent years, there's plenty of good reasons to change your oil and filter every 5000 km along with the following checks:

- Battery fluid level and cleanliness of terminals
- Windshield washer fluid - ADD "BUG OFF" in Summer
- Coolant levels
- Belts and hoses
- Tire pressure
- All lights
- Power steering fluid level
- Lubricate all chassis grease points
- Lubricate all door hinges and locking mechanisms
- Transmission fluid level
- Differential fluid level
- Windshield wipers

When your vehicle is up on a hoist it is very easy to check the condition of the tires, exhaust system, shock absorbers and to note any fluid leaks - brake or fuel lines.

GAS & DIESEL

Established 1924
Area Code 613-652-4841

Fetterlys

AUTOMOTIVE ◻ TRANSPORTATION ◻ QUARRY ◻

On Highway 2 at Carman Road
(Just South of the Water Tower)
at IROQUOIS, ONT.
K0E 1K0

FRANCIS FUELS

Doug Byers **Furniture and Appliances Ltd.**



.Furniture
.Complete livingroom suites
.accessories
.Complete line of Window Coverings
.Carpets
.Flooring, & Ceramic Tiles

.T.V.'s
. VCR's
.Stereo's
.Hardwood





.Bedroom Furniture .Washers & Dryers
.Kitchens- Complete

Doug Byers
Furniture & Appliances Ltd.
Iroquois Shopping Plaza
Iroquois, Ontario

Tel/Fax: 652-4577

S&F FOOD TOWN

PROUD TO BE YOUR NEIGHBOUR

Iroquois Shopping Plaza



We are

CLOSED JULY 1st

to Celebrate
Our Nation's Birthday
with our family & friends

Canada Day was first celebrated in 1983 as a successor to the Dominion Day Holiday



The S&F name has been in Iroquois since 1912, it has only changed in appearance. We still believe in quality, convenience and friendliness, at the

RIGHT PRICES...

Interac

GIANT ANNUAL PRE-INVENTORY

STOCK REDUCTION SALE

We'd rather sell it than count it!!!

Puzzles & Games
1/2 PRICE

Flip Over Top
Reg. $1.99 **.79¢**

World Globes
Globemaster 12" **$9.95**

Train Whistles
Reg. $7.95 **$3.99**

25 % Off
- Wallets
- Picture Frames
- Wall Plaques
- Wedding Supplies
- Stationery Supplies

Knick Knacks
Dogs, Birds, Cats,
Brass Candle Sticks, etc
1/2 PRICE

Fine Stick
Bic Pens
Limit 10 per customer **35¢**

Pogs
10 per pkg. Reg. $4.15 **.99¢**

Sheet Protectors
3-Ring 8/Pkg Reg. $2.49 **$1.49**

Stick Pens
Berol Grand Prix Pkg of 5 Reg. $2.25 **$1.29**

Full line of printing services available at both locations

Advance Stationery & Gift Shop
206 Prescott St.
Kemptville VISA **258-3451**
Open 8:30 - 5:30 Weekdays

FREE Next Day Delivery

Chieftain Stationery & Gift Shop
Just off the Plaza Square
Iroquois VISA **652-4395**
Open 8:30 - 5:00 Weekdays

Fax 258-7734 ORDER BY FAX Fax 652-2508

MUNICIPALITY OF CARDINAL
INCORPORATED
1880

Canada Day Community Picnic

TUESDAY, JULY 1st,

LEGION PARK, CARDINAL

Presented jointly by

The Royal Canadian Legion Branch #105
and The Village of Cardinal

Bring your BBQ and Picnic Basket and Enjoy a Day of Fun in the Sun!

FREE Admission - Rain Or Shine

Hospitality by the River!!

For information Contact the Legion - 657-4735

Races -- Children at **10:30 a.m.**; Adults at **11 a.m.**

Prizes --

For Oldest Person In Attendance;
For Person Travelling the Furthest to Attend

Dance Performance --

12 - 1 p.m. - Studio "C" School of Dance

Horseshoe Tournament --

12:30 p.m. - Registration; **1 p.m.** - Play Begins

Volleyball Courts Available!!

the Islander

Dundas St. Cardinal 657-3477

Happy Canada Day from the Staff at the Islander
full menu available to eat in or take out

CANADA DAY SPECIALS

With any 9, 15, or 18 piece Bucket of Chicken recieve either a Free med. size salad or small potato wedges
or
a large pepperoni pizza and a double order of chicken wings (2doz) $16.99

GENERAL DOLLAR
2111 Dundas Street
Cardinal
(613) 657-1764 -- Fax: 657-1765

GENERAL DOLLAR "MAJOR DISCOUNTS"

The Little Store with Big Ideas!!!

Photocopying & Colour Copies, Fax Service,
Laminating, Typing, Resumes, Flyers
****Picnic Supplies *Great Shopping For Campers!***
Where the CUSTOMER is the MOST VALUABLE thing in the store!!
Fiver Club for Frequent Buyers...over 1000 so far!!!
All with a smile!!!

Hours:
Monday - Friday: 9:00 - 6:00
Saturday: 9:00 - 5:00

VISA MasterCard Interac

HAPPY CANADA DAY from

AUTOPRO

GT Automotive

Garry Tracey
Owner

G.T. Automotive
3018 John Street
Cardinal, Ontario K0E 1E0
Telephone: 657-3116

BRAKES
MUFFLERS
FRONT END
SUSPENSION
FRONT-WHEEL DRIVE

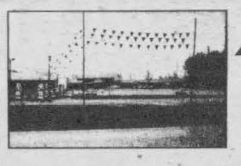

730 TRUCK STOP

TEL: (613) 657-3019 - (613) 657-3155 - FAX: (613) 657-3837

EXIT 730 - SHANLY ROAD, CARDINAL, ONTARIO

NOW FOR YOUR CONVENIENCE ONE STOP SHOPPING!
GAS & DIESEL - BARBER SHOP - RESTAURANT
FLOWER & GIFT SHOP

Road Ranger Restaurant
* Country Cooking
* Drivers Lounge
* Pool & Game Room
* Showers for Truckers
Open 24hrs.
7 DAYS A WEEK!

730 TRUCK STOP STORE
Store hours:
Open 24 hours
Closed Sat. 11pm
Open Sunday 8am



Truck Accessories, Clothing, Cowboy Boots & Hats, CB's & Accessories, City Maps, Video Rentals, Lunch Counter and 8 Flavours of Soft Ice Cream

Loughcrest Flowers & Gifts
Located at "730" Truck Stop
Corner of Shanly Rd. & 401, Cardinal, Ont.
Hours: Mon-Fri 9-9, Sat & Sun 9-6
Fresh - Silk or Dried Flowers for ALL Occasions,
Gifts - Balloons - Gift Baskets - Fruit Baskets
Souvenirs - Greeting Cards - Wedding Accessories
Rentals
"We send Flowers Worldwide"
Tel/Fax (613) 657-1707 - 1-888-568-4427

SHARRON'S Hairstyling & Barbering
HOURS: MON. CLOSED FRI. 10-6
TUES-WED.-THURS. 11:00-9, Sat.10-5
Hairstyling & Barbering
Located At 730 TRUCK STOP Corner of Shanly Rd. & 401, Cardinal 613-657-1660

DIESEL - TRUCK REPAIRS - TIRE SALES & REPAIRS - ROAD SERVICE - WASHROOMS & SHOWERS

BURCHELL'S

Village Square Mall
Hwy. 2, Cardinal, ON
K0E 1E0 657-4580

Rona Hardware

POOL SUPPLIES

WILD SIDER WORK BOOTS $99.95

Paint - Featuring Sico and Our Own Rona Paints

2.49





15.99



26.99 3.78L

SICO
Super Acrylic Latex
Velvet Finish
(713-110)
White

HOURS:
MON-THURS 8-6, FRI 8-8, SAT 8-6, SUN 11-4

Lamings Video & Arcade

A Fun Family Atmosphere

OVER 1500 MOVIE TITLES

New Releases $3.25/day *- taxes included*

POOL TABLES - ARCADE GAMES - SNACK COUNTER

ICE CREAM & SLUSH PUPPIES

OPEN 7 DAYS A WEEK!
2093 Dundas St., CARDINAL
657-1747

Broil King®

O CANADA WE LOVE TO SAVE BIG BUCKS

Broil King is a proud Canadian manufacturer of quality outdoor cooking equipment. And you'll be proud of the superb cooking results you'll achieve on your Broil King.

QUALITY CANADIAN BUILT



Monarch 1 as shown

EXCLUSIVE
Porcelain Coated CAST IRON GRIDS
- 3 Position
- Hold the Heat
- Easy to Clean

Broil King.

EXCLUSIVE
CERAMIC BRIQUETS
- Reduce Flare-ups
- Even Heat Distribution

Broil King.

EXCLUSIVE
Super 8 Dual INFINITY BURNER
- Full Coverage for Even Heat Distribution
- Heavy Gauge Stainless

Broil King.

EXCLUSIVE
50,000 BTU's
- Great for Searing
- Power When You Need It

Broil King.

Check out our LOW, LOW prices during our Canada Day Sale.

Compare and you'll be proud to own a Broil King

TRUCK LOAD SALE ON MAYTAG

Limited Model and Color Selection!

CONDITIONS OF SALE

1. Due to the nature of this sale, no sales presentation will be given.
2. All merchandise is new.
3. All tagged prices include the standard warranty.
4. 90 days no Interest.
5. Quantities and color selection may be limited on some models and products, first come, first serve.
6. No dealers or wholesalers, please.

WASHERS * DRYERS * DISHWASHERS * RANGES * REFRIGERATORS

- W.L. PETERS -
KID'S & KITCHEN PLUS
125 KING ST. W. PRESCOTT - (613) 925-0278

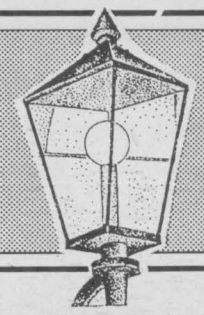

HAPPY CANADA DAY from PRESCOTT

Get a New Lease On Leather.

Korner Kobbler

Quality Shoe & Leather Repair

Fast, old world craftsmanship on all leather repairs.

- All Shoe & Boot Repairs • Sandals
- Luggage • Purses • Backpacks
- Leather Jackets • Dufflebags
- All Sporting Goods & Equipment
- Saddles • Harnesses • Bridles
- Halters • Canvas

KORNER KOBBLER M-F 8:30-5:30; SAT 9-4;
241 CENTRE ST., PRESCOTT 925-1770

HAPPY CANADA DAY!



Honda Out Boards

Annual Tune-Ups
Your Honda Out Board
Parts, Sales & Servicing
DEALER

GRENVILLE SNOWMOBILE LTD

613-925-4477

Est 1970

PRESCOTT GLASS & HOME RENOVATION CENTRE
613-925-2806

AUTHENTIK

the Summertime dehumidifier
that solves Wintertime condensation

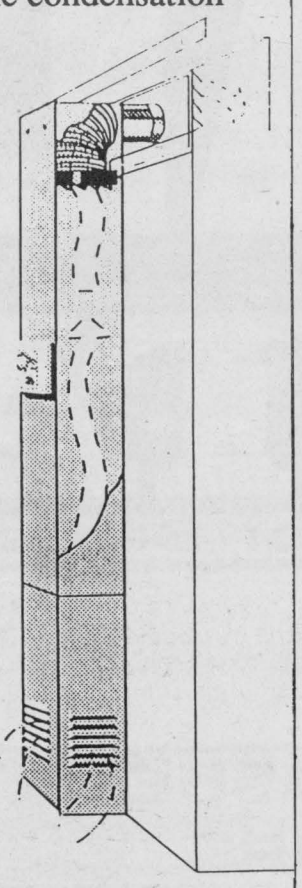

-15 yr warranty
-2600 sq ft area served
-Easy installation
-Energy efficient ($2. per mth)
-Maintenance free

WE HAVE THE SOLUTION

$375.00 & Tax

Thousands of satisfied customers

Free Estimates
River Rd, East of Prescott
24 Hr. Emergency Service (613) 925-2806
Visit Gentk site @www.Gentek.ca

Happy Canada Day from The Village of Morrisburg

Excellent shopping and recreation facilities, overnight accommodations, restaurants, service centres, Beach, Dock, Golf Course, Tennis Courts, - Over 50 acres of parkland- 46 miles from Ottawa 96 miles from Montreal 239 miles from Toronto

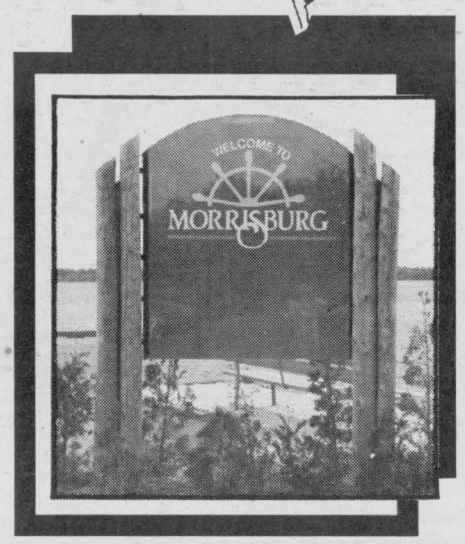

Canada Day Events In MORRISBURG

JULY 1 - Canada Day Celebrations

12:30 p.m. - Decorated Bike Contest (Sponsored by Minor Hockey)

1:15 p.m. - Flower Arrangement (All Ages)

1:45 p.m. - Cookie Baking Contest (All Ages) (Sponsored by Pastry Deluxe)

2:00 p.m. - Adult Trivia Challenge

3:00 p.m. - Photography Contest (All Ages)

Noon - 3:00 p.m. - Petting Zoo & Pony Rides (Sponsored by Riverside Recreation)

1:00 p.m. Opening Ceremonies with Holly Johnston

2:00 - 3:00 - "Dream Maker Productions" children's entertainment. **David Runions** and his theatre group (Sponsored by RohMax)

3:00 - 6:00 p.m. - Karaoke with Keith Johnston (Sponsored by Jr. B's)

7:00 - 10:00 p.m. - Bordertowne at the main stage (Sponsored by Beaver Dental Social Recreational Committee)

7:00 p.m. - Hot Air Balloon Rides (Sponsored by Cruickshanks)

Noon-1:00 p.m. Horseshoe Tourney at the Legion

***Truck Lifts**
(Morrisburg Hydro)
***Beach Volleyball**
***Face Painting**
***Water Dunking Tank**
(Sponsored by
The Figure Skating Club)
***Kid's Games *Water Ball**
(Sponsored by
Morrisburg Fire Dept.)
***Refreshments**
***Raffles**

***FIREWORKS - 10 p.m.**

Have A Safe And Happy Canada Day Holiday!

*** Don't Miss Our " It's Not Too Late TO PLANT SALE "**

June 27 to July 7th



*** 20% OFF ENTIRE PLANT INVENTORY SELECTED ITEMS UP TO 50% OFF**

* Remember -

"It's completely safe to plant container grown nursery stock anytime during the growing Season!"

Seasons Shop & Garden Centre

Open daily 10 am to 5 pm
Closed Wednesdays
"Closed Canada Day"

613-543-3040

2 km west of Morrisburg on Lakeshore Drive

The Cook's Corner

EAST END PROMENADE,
MORRISBURG, ONT.
543-3857

YOUR BULK FOOD STORE
COME SEE US FOR ALL YOUR BAKING NEEDS!
Kitchenware & Cake Decorating Supplies,
Party Accessories, Balloons
"Wine & Beer Starter Kits"

Happy CANADA Day!
from Lynn, James & family

Notman
MOTOR SALES LTD.
MORRISBURG 543-4416

DON'T DRINK AND DRIVE ON CANADA DAY OR ANY DAY!!

Celebrate Canada Day with Morrisburg!!

Come Shop the
EAST END PROMENADE



POKEY'S PLACE
Dollar Plus Discount Store
MORRISBURG, ONTARIO --- 543-4384

CLASSIC CUTS
UNISEX HAIR STYLING
Hair Designers
KATHY MORRELL - TRUDY STEWARD - NANCY LAURIN
LISA MCNAIRN - LEISA BECKSTEAD
'Let Us Bring Out The Best In You!
Hours: Mon. Closed; Tues.-Wed. & Fri. 9-6;
Thurs. 9-8; Sat. 8-3
EAST END PROMENADE, MORRISBURG TEL.: 543-2330

Biba

BIBA has it all!



adidas

POINT ZERO NICOLE BENISTI



SPORTS AN OBSESSION

UMBRO
SOCCER IS ALL

NIKE, ADIDAS & UMBRO
T-SHIRTS • SHORTS
WINDSUITS
NOW AVAILABLE AT
CASSELMAN'S SHOE STORE LTD.
HOURS: MON-WED, SAT 9-6
THURS, FRI. 9-9 SUN. 12-5
543-2556 VILLAGE PLAZA
MORRISBURG, ONT.

VISA Master Card Interac

Biba

Pastry Deluxe & Deli



Home of the Original
Grandma Donuts



East End Promenade
MORRISBURG, ON K0C 1X0
Owner - Linda Devaul
Tel: (613) 543-2781



Happy Canada Day From
DAVIES
"THE FAMILY BUTCHER"

Top Quality Meats Cut To Order, BBQ Requirements Our Specialty.....
FRESH CANADIAN LAMB
*Large Selection of British Goods
& *Pub Fare * Pies, etc.



EAST END PROMENADE MALL
MORRISBURG, ONTARIO
(613)543-2975

Black Lumber Co. Ltd.
65 OTTAWA ST., BOX 777
MORRISBURG, ONT. K0C 1X0
TEL: (613) 543-3777
FAX: (613) 543-2487
castle building centre

LUMBER	ELECTRICAL	WINDOWS
PLYWOOD	HARDWARE	SIDING
PAINT	FLOOR COVERING	CEMENT
PLUMBING	DOORS	MOULDING

'Best Value & Service You Can Build On!"

Two Great Locations To Serve You



WINCHESTER AUTOMOTIVE SERVICES
Hwy. 43, West of Hwy. 31
Winchester, Ont. K0C 2K0
(613) 774-3189
Dave Van Noppen

AUTOPRO
Bob Van Noppen

MORRISBURG AUTOPRO
Highway 2 East
Morrisburg, Ont. K0C 1X0
(613) 543-CARS (2277)
Dave Puccini



Certified Air Conditioning Specialists
Air Conditioning Performance Service
$29.95

C.S. BROOKS CORPORATION
CALDWELL PLANT
Proudly Canadian 1924 to 1997

Iroquois, Ontario Tel: 613-652-4816
Fax: 613-652-4518

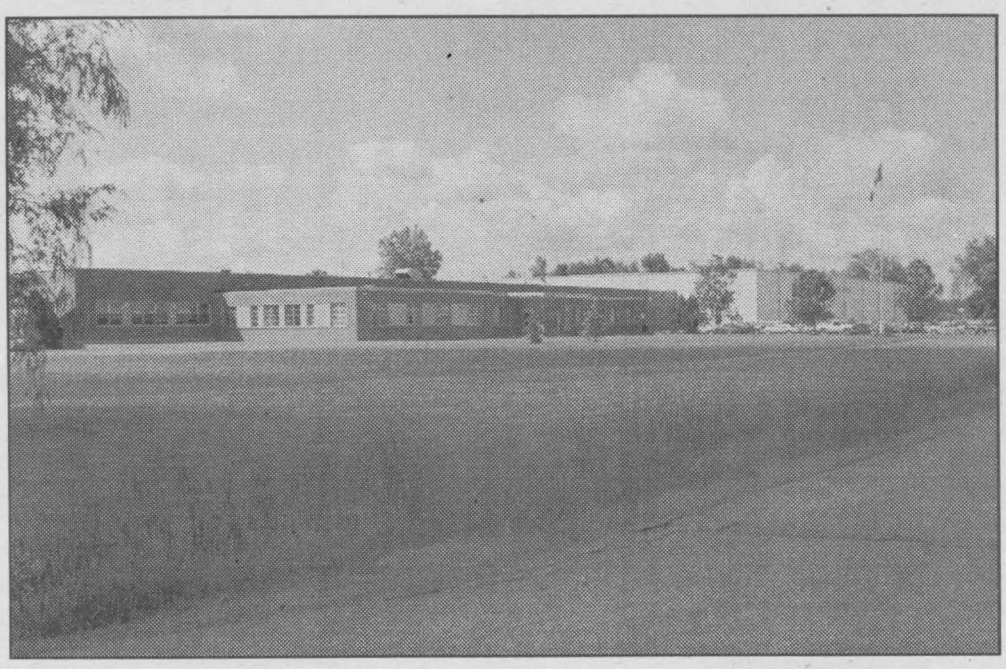

PLANT TOUR:

THURSDAY, JUNE 26TH *from*
7:00 p.m. to 9:00 p.m.
FRIDAY, JUNE 27TH *from*
9:00 p.m. to 3:00 p.m.

1SO9002-1994 CERTIFIED

COME OUT AND TAKE A LOOK AT OUR FACILITY

TO ALL EMPLOYEES OF C.S. BROOKS CORP. AND THEIR FAMILIES:
Have a Safe and Happy Canada Day Weekend!

SHUR-GAIN
NUTRITION & HEALTH

ROONEY FEEDS

NUTRITE

40 Dundas

MORE THAN A FEED STORE

Lawn Seed & Fertilizer	**Equine Products**
Pest Control Products	**Farm Fertilizer & Herbicide**
Rubber Boots	**Custom Crop Spraying**
Duck Boots	**Quality Shur-Gain Feeds**
Pet Food & Pet Care Products	**& Animal Health Products**

HAVE A SAFE CANADA DAY

IROQUOIS	SOUTH GOWER	SEIBERT ROAD MATILDA TWP.
652-4382	258-1567	652-4109