SINGLE COPIES 70¢ GST INC.

The Leader

A Family Newspaper Serving the Community for more than a Century

VOLUME 134 NO. 37 WEDNESDAY, SEPTEMBER 16, 1998 MORRISBURG, ONTARIO

Lions Club Car Rally for WDMH

The 3rd annual Morrisburg and District Car Rally for the Winchester Hospital, is set to go October 24, leaving from the Morrisburg Civic Centre and ending at Matilda Hall..

Proceeds will go towards the purchase of Ophthalmology Equipment for the new out-patient clinic.The estimated cost of the equipment is $40,000 and the Iroquois Matilda Lions Club has already raised $8,000 for this project.

Sixth Annual Quilt Show at UCV

Quilting enthusiasts will not want to miss the annual Quilt Show on Saturday and Sunday, September 26 and 27. This popular event will cover all bases of quilting. . . from a quilting bee to quilt talks and much more. Quilting guilds from across Eastern Ontario have selected more than 50 unique and vibrant quilts for exhibit. Suppliers will be on hand to assist visitors and enthusiasts with their quilting needs. Special guest speakers include Kathy McClosky and Eugenia Barnes. McClosky's slides will feature historic quilts created in Ontario and Prince Edward Island in her talk entitled: "Quilts: Narratives in Cloth". Ms. McClosky, curator, weaver and adjunct professor with the University of Windsor, has spoken and written extensively about Navajo weaving, textiles and distinctions between art and craft. Ms. Barnes, a professional quilt maker, teacher and lecturer from Marcellus, New York, will speak about: "The Worth of a Quilt". Ms. Barnes is one of the first quilt appraisers to be certified by the American Quilt Society, she has been a quilt maker since the early 1960s, and she is noted for both her traditional work and innovative variations. Quilt talks will be in Crysler Hall at 11.30 and 2.00 p.m. on both Saturday and Sunday.

Use Caution near Hydro Towers

Ontario Hydro is advising the public to use extra caution around transmission towers in Eastern Ontario, particularly during electrical storms which have been more frequent this year. "Standing under or near a tall structure like a transmission tower during a storm is never a good idea", explained Carmine Marcello, manager of System Plans. "People should always use good judgment and respect when they're near power lines." Hydro has a comprehensive program underway to refurbish transmission lines in the area. During normal operations, transmission towers have protective equipment that dissipate excessive electrical current into the ground. p Some protective equipment on a number of towers was damaged in the ice storm and is being repaired or replaced. Marcello stressed that the risk to the public is minimal and that there is no risk to property adjacent to transmission rights of way. He added that most towers still have all their protective devices intact.

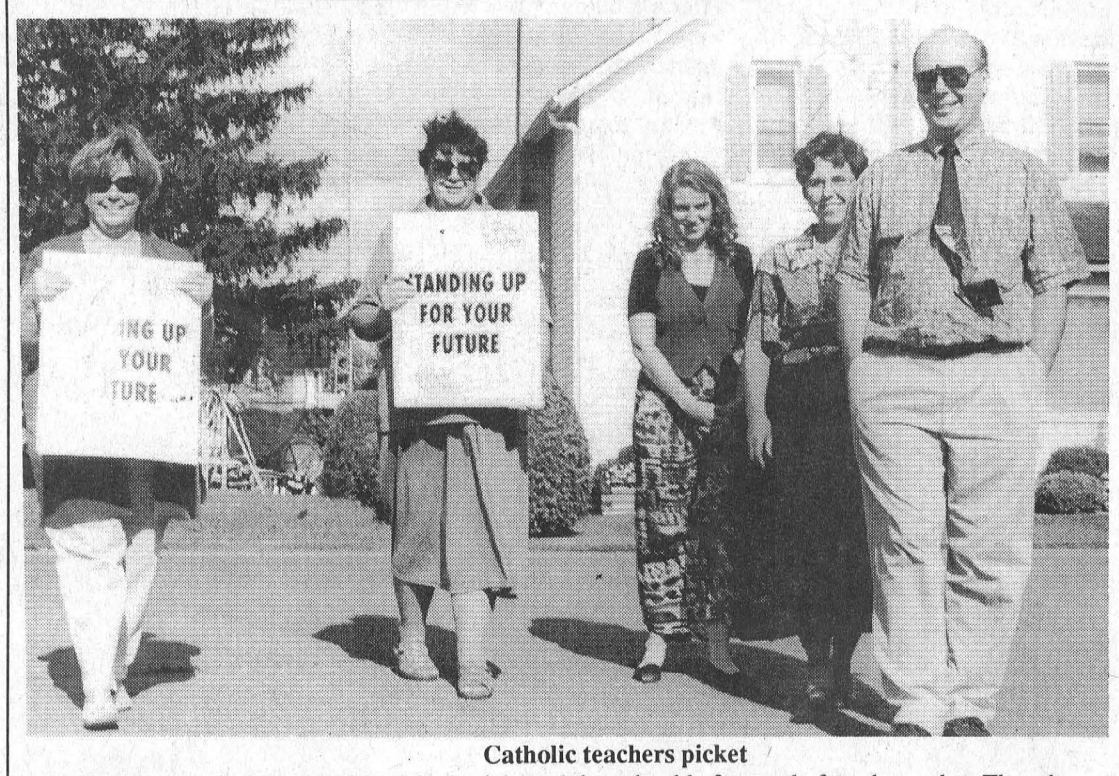

Catholic teachers picket

Staff at St. Mary's School in Morrisburg picketted the school before and after classes last Thursday. The picketting was part of a job action undertaken by the Ontario Englich Catholic Teachers Association to protest Harris government policies resulting in the current labor impasse in which teachers are working without a contract.

OECTA carries on job sanctions: Chair hopes to end dispute

CORNWALL—Like their counterparts in the public secondary schools, Ontario English Catholic teachers continue in labor negotiations with their Board, the Catholic District School Board of Eastern Ontario (District 52).

Two days of meeting with the assistance of mediator Tom Phillips are to start today. "Hopefully, it will be positive," said chair Nancy Kirby.

The chief bone of contention is the interpretation of Bill 160, related to required instructional time in the classroom. The teachers object to teaching 6.5 out of eight periods, up from six out of eight. Recently, Minister of Education Dave Johnson Elementary Catholic teachers eased up on the requirement, but has since indicated he will stick by it. Similarly, the Ministry has shifted on its intentions to legislate teachers back to work. "It makes it difficult when you're getting mixed signals from the government," said Kirby.

Last Thursday, elementary teachers picketted schools before and after classes last Thursday. Their job sanctions include reporting to school no earlier than 15 minutes before the start of the school day, and leaving no later than 15 minutes after. In addition, they offer no extra curricular activities until the negotiations are settled.

"We wanted to picket on the day Mike Harris delivered his address to the province," stated Ariane Carriere, OECTA president in Stormont, Dundas and Glengarry. "It is because of the Harris government policies that we are currently without a contract," she added.

Bill 160 terminated all teacher contracts on September 1. School boards were to negotiate new agreements or needed to achieve an interim agreement that would allow negotiations to continue.

Carierre added the C.D.S.B. of Eastern Ontario has done neither. "Although the main focus has been on secondary issues, elementary teachers are just as upset as their colleagues that they are working without a collective agreement," Carriere stated.

Teachers also picketed at their school board offices in Smiths Falls and Cornwall on Friday after school.

OECTA representatives also commented on the smaller class sizes the government has legislated. The class size at elementary should be 25, and at secondary 22 students per teacher.

But the teachers have done a snapshot of the current reality, as follows. St. Joseph's Secondary in Cornwall has 45 students more than was projected last year, yet has six fewer teachers. Most classes are over 30 students.

Bishop Macdonell in Cornwall has an average class size of 31 students. There is one grade 5 class with 39 students and another grade 4 with 37 students.

Mother Teresa Catholic School (elementary) in Russell has 35 students in Grade 7.

St. John's Secondary in Perth has 10 classes in the 30 to 35 student range.

St. Francis Xavier High School in Hammond has a visual arts class with 41 students, and Math and English classes with 35 students.

OECTA representatives observed "the overall average may be close to what is legislated, however, these individual class sizes are ridiculous. This is what teachers mean when they say we have fewer teachers teaching more students. It does not improve the quality of education in Eastern Ontario."

Taxpayers take rate complaints to council

by Catherine Thompson
Leader Staff

WILLIAMSBURG—South Dundas Council heard an earful of complaints about property taxes at a regular council meeting here last Thursday.

When the actual bill arrived in August, it came as a shock, since he had to pay one installment by September 25, and the second near the end of October. The deadline for appeal was August 31, although an extension is expected until the end of October.

Stan Kemp, resident of Lakeshore Drive, reported a 20 per cent increase in his assessment, and a 24 per cent increase in taxes, for an overall hike of 44 per cent, and a tax bill over $1,000 than last year's. "I understood with amalgamation we would end up with a net savings, and we have ended up with an increase," Kemp stated.

Clerk Bill Horner outlined an actual decrease in the municipal portion of taxes from $2,765,000 in 1997 to $2,641,000 in 1998. "It's down $125,000 for our share," said Horner.

Mayor Johnny Whitteker explained savings were made through amalgamation at the township level, but other factors like tax reform, the new current value assessment, and downloading from the provincial government made up the increase. Police costs alone have resulted in an increase of 14.5 per cent at the County level.

Additional factors listed on the tax notices are loss of pipeline revenue, and loss of 75 per cent of farmland and managed forest assessment.

Whitteker explained that the provincial government is to pick up some downloading costs this year, and next year, but not in the year 2000.

Whitteker had urged the provincial government through SDG and East Grenville MPP Noble Villeneuve to keep taxes revenue neutral as promised, and not to download health and ambulance costs to municipalities.

"The province has excise tax, income tax, gas tax, and has given us 228 km of road and $13 million with it. This will be spent by the end of the year, and we'll have to maintain the 227 km. It will be tough for the residential ratepayer of the future," Whitteker added.

He argued the concept of downloading is wrong, since the province has other taxes at their disposal. "All we have is the residential tax, and taxpayers have no choice but to pay. It's a regressive tax, and the more you fix up houses, the more tax you pay."

Kemp asked what Council had done to protest the tax increases, whether municipal representatives had taken the matter to the Counties, Cabinet and their MPP, who is a Cabinet minister.

In response, Whitteker said he had given a 1-800 number for taxpayers to call, and had presented their concerns at the County level.

"We put forward a concerted effort at the municipal level, and have voiced concerns to ministers and our MPP," said Coun. Cam Martel.

As a group, County Council had sent the province a letter protesting a shortfall in the Community Reinvestment Fund resulting in a 14.5 per cent County tax rate increase, and asking for more funds to offset the realignment cost of policing.

Martel described the Counties as having a "larger voice than we do at the Association of Municipalities. With 1200 municipal representatives voicing concerns, it doesn't go unnoticed."

Martel added the roll down from the provinces started at the federal level with "transfer cuts to provinces, and provinces downloading to the municipalities. There's just one taxpayer, and the boys to the north are getting through this relatively unscathed."

Whitteker stated he would bring the issue to the meeting planned with MPP Noble Villeneuve and MP Bob Kilger over property matters with Nature Conservancy.

OSSTF negotiations ongoing with threat of rotating strike

Catherine Thompson
Leader Staff

KEMPTVILLE—While Chair of the Upper Canada District School Board June Timmons is hopeful the contract dispute with secondary teachers will soon be resolved, OSSTF district president Greg McGillis is not so optimistic.

McGillis says progress has been made on minor issues, through four days of discussion, but several core issues remain to be discussed. And a strike is still imminent because of chaos created by the Board's reductions in staffing.

The Ontario Secondary School Teachers Federation has served notice of intent to invoke a sanction in response to the Board's changing terms and conditions, McGillis states. Apart from the withdrawal of voluntary activities, the strike will be in the form of a rotating strike. Also a one-day walkout within the next few weeks is a distinct possibility.

"Teachers in this district are facing an increased number of students every day because of these changes," said Pam Constable, teachers negotiating team chair. "Parents and taxpayers should know that teachers are teaching not 25 minutes more as suggested by the board, but over 75 minutes more, 30 more students and four out of four classes. Even if tomorrow we wanted to start extra-curricular activities, many would be impossible because the coaches and advisors involved are teachers who are unavailable and who must try to cope in oversized classes. Many teachers are seeing more than 120 students in a day."

McGillis adds, "While trying to avoid a full-scale walkout, I'm hearing that most teachers feel that enough is enough. Something must be done sooner rather than later. There is no reason why this Board can't reach a deal that would restore the needed teachers to the classrooms in Upper Canada and provide the same level of service that we have had in previous year."

Secondary teachers have been in a legal strike position since July after they gave their negotiators a 91 per cent strike mandate.

Six days of negotiations have been set starting this Wednesday and continuing into next week, and as long as both parties are talking, Timmons is hopeful a resolution will be reached.

Timmons points out the negotiations are a long and tedious process, especially for this Board which has one of the most complicated contracts to resolve. "Four contracts to become one. That alone complicates the issue. But the best place to work it through is at the table with two negotiations slugging away at it."

She added, money is key to resolving parts of the dispute, but unfortunately, the provincial government is not forthcoming with additional funding to address the Board's shortfall.

Ambulance crashes on way to hospital

On Sunday, September 13, around 8 p.m., Upper Canada OPP officers responded to an accident on County Rd. 2, east of Ingleside, involving a provincial ambulance transporting a patient with chest spasms to Cornwall Hospital. The ambulance was eastbound when the driver, a 40-year-old paramedic with 10 years experience, swerved to avoid colliding with a deer, subsequently losing control and rolling the ambulance over. Local volunteer fire departments and back-up ambulance units from Morrisburg and Cornwall, attended the scene to assist police. There were three occupants in the ambulance at the time.

The driver, Dave Allan, sustained injuries in the crash but immediately went to treat the patient and the other paramedic in the back of the ambulance. The other attendant, Brian Chisamore, 37 of Ottawa with 14 years of paramedic experience, was taken to Cornwall Hospital with serious, but non-life threatening injuries. The patient, Douglas Gibbons, 36 of Cornwall, received undetermined injuries and was taken to Cornwall Hospital for treatment. Const. S. Roy investigated.

According to the Rural-Metro Ontario Medical Services press release, the paramedic driving the ambulance was treated and released from Cornwall General on Monday morning. "Accidents like these are very stressful on our paramedics," said Myles Cassidy, Operations Manager for RMA. "Having to treat one of your own is a difficult thing to do. We're glad that he (the injured driver) was able to care for his partner and the patient, despite his own injuries.

Business owners hit with huge tax hikes

by Catherine Thompson
Leader Staff

MORRISBURG—Most property owners expected taxes to increase, but not skyrocket from between 30 to 50 per cent!

Several commercial property owners in the area have seen a marked hike in their commercial taxes this year, and are appealing their assessments.

Ian McGillis, owner of McGillis Home Hardware said his commercial taxes are up 50 per cent over 1997, and has appealed for consideration of reassessment. Taxes are also up at the store in center court mall, but not that much.

Paul Stewart, owner of Stewart Electronics, said commercial taxes are up 40 per cent, and his residential taxes on Lakeshore Drive are up 40 per cent as well. "It was a shock. We know they would go up some, but not that much. We didn't expect it would be this bad," he said, adding he will appeal both.

Stewart said the increases will be hard on people in business, especially in the mall. "On the overall picture, if everyone's taxes went up equally, that would mean tons of money for the township and the counties. And if it was the same throughout the province, there should be a surplus," he said.

Owner of Edie's House of Fashion, Edie Morrow, said her commercial and residential taxes are up over 40 per cent this year, and will be appealing both.

"For small business it's very hard, it doesn't help. It will probably put a lot of businesses out, or force the owners to cut down on hours of the employees." Morrow was surprised at the hike, since she understood from the March installment, taxes would be roughly the same as in previous years.

Brister Insurance Brokers Ltd. received a commercial tax hike of approximately 30 per cent, and Delage's House of Gifts saw a similar increase.

Lawyer and businessman Doug Grenkie said the assessment for his office is approximately 20 per cent higher, and at $7,622, his taxes are up $1200 over last year. Taxes remain the same at Milano Pizzeria and Lise Hair Salon, but are up $500 at another store in the plaza. He feels taxes on the other properties are not out of line, but will be appealing the increase on his office tax.

"It all comes back to the assessment, " Grenkie said. "I feel sorry for the people on fixed incomes who have been hit by this new bump in taxes, through no fault of their own."

Current value assessment

According to Michel Tremblay, regional assessment commissioner for Stormont, Dundas and Glengarry, Prescott Russell and the City of Cornwall, all properties in Ontario, were assessed this year to the current value assessment based on June 30, 1996.

"Current value is a different term for market value and is based on the current use of property. For example, if farm land is used as farm land, it will be valued as a farm. A house in a commercial zone is valued according to its value, but in residential use," he said.

This reassessment represents a big change for municipalities who are outdated in their assessment. Some municipalities have not updated since the 1940's, or the 1970's, 1975, or 1978 or 1980.

"Since there was no uniformity through the province, the government decided it was time to do something. This is an initiative undertaken with studies since the 1970's with recommendations to update the assessment," he said.

The next reassessment will be in the taxation year of 2001, and will be on values based on June 30, 1999.

Tremblay said not all the properties were visited this year, only the ones not visited for four years, properties which had received building permits, or where there had been a sales.

Legislation is expected to pass extending the appeals deadline to October 30. The first step is to apply for a reconsideration of assessment. This is a 60 day process during which the homeowner can meet with the assessor at no charge, and show the reasons for an assessment related problem. "We'll go through the property to be sure the data on file is accurate," Tremblay said.

If the homeowner and assessor can not come to an agreement, the homeowner can appeal to the Assessment Review Board, after paying a fee of $20 for residential, or $50 for commercial property.

"There are other factors affecting taxation, like downloading at the educational level between the province and the municipality. And there are also all the types of changes we see in individual properties," he explained.

Another factor for commerrecial enterprises is the elimination of the business occupancy tax, Tremblay added. "The amount the municipal government got from business is passed to the landlord. It's all included in the property tax."

But a provision in Bill 16 gives the property owner the right to pass on to the tenant part of the increase. However, this only applies where a gross lease exists. Formulas for property owners are available through the municipality.

Tremblay said a number of properties have had their taxes reduced. "But we never hear from these ratepayers." Currently, the assessment office has 1400 requests for reconsideration.



They played **math** games with aliens, learned about WHALES, and spoke with grade 3 students in the **ARCTIC.** Then they didn't want to stop for recess.

It's amazing what you can do when you connect to the Net. Learn how to trace your family tree. See what's new with your favourite hockey team. Take your kids on a virtual tour of a pyramid. There's a world of information just waiting to be discovered. Become a "Connected Canadian" – at home, school or work, or at a library near you. It's easier than you think. It's quick and it's fun. The sooner we're all connected, the better prepared we'll be for success in the 21st Century. Learn more about how to get connected, and about the thousands of public places the Government of Canada is helping to connect.

Connecting Canadians is a Government of Canada initiative helping Canadians to become the most connected people on earth, ready for the jobs and opportunities of today's knowledge-based economy.



"They showed me how to use the Internet down at the library - in just 15 minutes!"



"We learned all about dinosaur eggs."



"I found a great used car on the Internet."



"I'm picking up terrific health tips for me - and my baby."

For your free information kit, call **1-800-575-9200** or TTY: **1-800-465-7735** or visit our Web site at **http://www.connect.gc.ca**

connecting.canadians

Government of Canada / Gouvernement du Canada

Canada

Tree Trimming & Removal
20 YEARS EXPERIENCE
For A Free Estimate Call
543-3427
after 6 p.m.

SCHELL CONSTRUCTION
LYLE SCHELL
Proprietor
543-3345
CUSTOM HOMES
SOFFIT and FASCIA
SIDING ▪ ROOFING
DECKS ▪ RENOVATIONS

Police make their pitches to Counties Council

by Laurie Day
Leader staff

CORNWALL—An attentive audience was held captivated during the presentations at Counties' Council last Wednesday, by two local police forces vying for the right to service the United Counties of SD&G.

Counties' Warden, Archie Byers stated that it may come down to the fact that the Ontario Provincial Police have been established in this region since the 1920s, which could be the deciding factor as to who will be the service of choice: the OPP or the Cornwall Police Service.

On more than one occasion when questioned by the public, Cornwall Police Chief, Tony Repa, stated that if the need arose for extra resources, they could "call on the OPP."

With their vast deployment of officers in the thousands across the province, the Ontario Provincial Police have easy access to hundreds of officers—as well as a myriad of other services—if the need arises for extra resources in SD&G: for instance, during the ice storm.

Repa's selling points including cost cutting, as well as the fact that the Counties Council would have more say in the way the counties were policed. "The chief of police is accountable to the board, and indirectly to council," Repa said.

He indicated that there would be a savings of $789,000 to the City of Cornwall if the City and the Counties all shared their resources, which would bring down the CPS costing proposal presented.

The Cornwall Police Service presented their idea of implementing officers to each of the counties, and Repa said, "The same officers, who will be phased in, will be the same officers seen in each area."

There could be a date for each municipality, or, "We could do it all at once," he said.

Hiring recruits from those OPP officers who would want to come over to the Cornwall Police Service, was also proposed. Repa stated that from start to finish, implementing the new policing service would take approximately six or seven months.

That was something that didn't go over too well with Johnny Whitteker, South Dundas Mayor. "We're already paying for the service now, why not just leave the OPP in there," Whitteker said after the proposals were heard.

Council learned that to go with the Cornwall Police Service, the price would be $6,593,632 for 1999, with a per capita cost of $108.56.

In the year 2000, the price would increase to $6,614,952 at a cost of $108.91 per capita. By the year 2001, the capita cost will increase to $112.42 as the grand total would be $6,828,530 for police services in SD&G.

Inspector Mike Hopkins' selling points of his proposal to keep the Ontario Provincial Police as the service of SD&G were well rooted in the community.

"Our mission is to provide a sensitive, community-oriented and accountable service that promotes and environment in Ontario in which all people will be secure in their pursuit and enjoyment of all lawful activities," he told Counties Council.

"Community policing is the fundamental principle under which all our services will be delivered."

When questioned about operating costs in the future, Hopkins stated that the only numbers to change with the OPP's proposal will be salaries.

"Nothing changes except the salary level, which will increase 3.37 per cent," said Hopkins.

"Of the 30 contracts the OPP has, 96 per cent of the time they have come in under cost."

Chief Repa answered the same query, "Most of the time it's highly unlikely that the costs will be over what we have budgeted for."

The total cost for policing the counties by the OPP, was estimated at $6,535,000.

Warden Byers stated that each of the six townships represented at county council would discuss the policing proposals during their own meetings.

The next counties council meeting takes place on Sept. 21, at which time a decision should be final on which service will police the counties.

Williamsburg WI meets at Park Lane

WILLIAMSBURG—The first fall meeting of the Williamsburg W.I. was held at the Park Lane Senior's Support Centre on September 8.

President Isobel Williams opened the meeting with a welcome to all. Following the Institute Ode and the Mary Stewart Collect, 11members and two guests answered the roll call "Name a third World country". Members felt that these days there are many countries that could almost be classified as "Third World".

The minutes of the previous meeting were read and accepted, and the treasurer's report given. The area Convention of the W.I. will be held at the Ramada Inn, Cornwall, on Monday October 19, and the theme is "Planning for the year 2000". Several members expect to attend.

Joyce Patterson was convenor for the evening program, and her planned guest speaker was unable to attend so she, with the help of her brother-in-law, Rev. Bill Kurchinski, arranged the showing of a video of the Holy Land. The video was titled "Pilgrimage to the Source of our Faith", and a short video from the Dept. of Tourism at the Israeli Embassy in Ottawa. This film was titled "Journey through the Bible Lands", a more up-to -date film, showing Israel is a lovely country to visit and tour. Both Rev. Kurchinski and Joyce have been to the Holy Land, so there was quite a bit of discussion, and many pictures for members to view.

A delicious lunch was provided by Hilda Garlough and Jean Casselman.

COMPLETE TREE SERVICES
Trimming, Removal, Brush Chipping, Bucket Truck & Stump Removal
VICTOR BROOKS & SON INC.
WILLIAMSBURG, ONT.
535-2322

Holland American Line
CRUISE SALE
Up To 50% Off
Select Sailings!!
Priced in Canadian $
Restrictions Apply
Call for details
THOM TRAVEL
543-2133
Reg. #1258982

ATTENTION: ALL CANADIANS

FED UP II Rally

Parliament Hill - Ottawa
Tuesday, September 22, 1998
(Noon to 5:00 P.M.)
Sponsored by Canada's 7 Million firearms owners
Be part of the largest political rally in Canadian History



This is the last national firearms rally before they start confiscating your private property on October 1, 1998

INFORMATION
Web Site: http://www.fedupcanada.org/ webauthor@fedupcanada.org
kingsley@freenet.carleton.ca (1-613-523-6604) at194@freenet.carleton.ca (1-613-253-7564)
george.penfold@sympatico.ca (1-613-721-9384) aldorans@magma.ca (1-613-828-8805)

Attention: All Canadians – FED UP II Rally

I would like to invite you to the largest political rally in the history of Canada – the FED UP II Rally to be held on Parliament Hill in Ottawa from noon to 5:00 p.m., Tuesday, September 22, 1998. The Rally is being sponsored by Canada's 7 million firearms owners and voters.

They are Fed UP that Mr. Chretien, Mr. Rock, Ms. McLellan and the Liberal government have determined arbitrarily, and without scientific evidence, that only the police and military should have firearms in Canada. They are FED UP at the prospect of the total destruction of Canada's $6 billion/year shooting sports industry and the end to part of this nation's heritage, for no valid reason. If the government can enact such autocratic social engineering, can fishing, boating, snowmobiling, motorcycling or any other politically incorrect recreational pursuit be far behind?

Here are other reasons why you should participate in the FED UP II Rally:
- To protest the government assault on the rights, property and lifestyles of Canadians;
- The present Alberta constitutional challenge against Bill C-68 from 6 Canadian governments;
- The gross waste of $2.5 billion for no return in saved lives or reduced crime;
- Public statements by Mr. Chretien and Mr. Rock to ban the civilian ownership of ALL firearms;
- The secret agenda of Canada and Japan to disarm all civilians in the world of small arms;
- The serious misrepresentation of RCMP violent crime statistics by the Department of Justice;
- The string of deceptions and broken promises from Allan Rock and the Liberals;
- To educate the relatively uninformed Canadian population on firearms legislation;
- Massive gun rallies in Rome (121,000), Paris (127,000) and London (250,000);
- Rural lifestyles are being threatened by well-financed, urban special interest groups;
- Orders-in-Council are being passed without scrutiny by Parliament/Senate/Supreme Court;
- The predicted 40% degree of non-compliance dooms the Gun Registry to certain failure;
- To unify 7 million gun owners and other civil rights groups into a massive political voting bloc;

In addition to all firearms owners in Canada, we invite to the Rally:
- Canadians who are FED UP that their lifestyles and traditional rights are being threatened by vocal special interest groups;
- Hepatitis C victims who are FED UP that their lives have been devastated by government bungling, mismanagement and cover-up;
- Taxpayers who are FED UP with government overspending, waste and excessive taxation;
- Voters who are FED UP seeing their elected MPs bullied in Parliament;
- Recreational enthusiasts and any other groups who have legitimate reasons for being FED UP with government policies;
- Will you help us to protest the unrelenting government assault on the freedoms and property of law-abiding citizens in Canada?
- Will you unite with us to form a politically powerful alternative voting bloc?
- Will you rise with us to protect the civil rights, private property, cultural heritage, and recreational freedoms of all Canadians?
- Will you join us in Ottawa on September 22nd to stand up and be counted?

Al Dorans, National Chairman



HOW TO CREATE A CRISIS IN OUR CHILDREN'S CLASSROOMS

1. Remove boards' authority, accountability and financial autonomy
2. Cancel all existing contracts between teachers and boards
3. Force teachers to teach more students rather than spending more time with each one
4. Pressure boards to change teachers' working conditions and terms of employment without discussion
5. Reject a proposed solution to resolve the bargaining impasse

Teachers offered a way to prevent any strike action in Catholic schools. **The answer was no.**

ONTARIO ENGLISH Catholic Teachers ASSOCIATION

Catholic teachers are committed to students and to quality Catholic education

The Morrisburg Leader

A Family Newspaper Serving the Community for more than a Century

Published every Wednesday afternoon at Morrisburg, Ontario by The Morrisburg Leader Limited
P.O. Box 891, Morrisburg, Ontario K0C 1X0
Telephone (613) 543-2987 or 543-3611
Fax: (613) 543-3643

Sam Laurin, Editor Terry Laurin, Production Mgr.
Mike Laurin, Advertising Sales

Publications Mail Registration No. 0842

YEARLY SUBSCRIPTION RATES
$28.00 per year in Canada
$74.00 per year U.S.A. & Foreign
SUBSCRIPTION PRICES SUBJECT TO G.S.T.

ADVERTISING DEADLINES
Display – 4:30 p.m. Mondays • Classified – 12 Noon Tuesdays

Take a coffee break for Alzheimer Society

On Thursday, September 24, the Alzheimer Society of Cornwall and District will hold a major nationwide, fundraising event entitled, Coffee Break™ with over 12,000 events across the country. Proceeds go toward funding local programs and services for people with Alzheimer Disease and their caregivers. The Alzheimer Society provides help for today by offering education and support programs, and hope for tomorrow by funding biomedical and caregiving research.

Over a quarter million Canadians suffer from Alzheimer Disease, at a cost of close to $4 billion annually. By the year 2030, it is estimated that over three-quarter million Canadians will have Alzheimer Disease and related dementias.

In Morrisburg, Norma Wheeler has spearheaded this coffee break for the past three years. This year, besides at Wheeler's Valu-Mart, she has three other businesses on board, to help raise money for the Alzheimer Society, including Gregor's Place, the McIntosh Country Inn and Conference Centre, and Becker's.

"It's a painless way to help raise money for Alzheimer's," said Wheeler. "But this day is also one to help raise awareness for the disease. There will be brochures available as well as a jar for good will donations."

The Alzheimer Society provides help for today by offering education and support programs for hope for tomorrow.

"I lost my dad to Alzheimer Disease," said Brendan Shanahan, NHL hockey star and event spokesman. "I'm dedicated to continuing the fight." Shanahan has been an active supporter and fundraiser ever since his father died in 1990.

A degenerative brain disorder Alzheimer Disease destroys vital brain cells. There is no known cause or cure, but there is now medication to treat some of the symptoms. Canadians spend $3.9 billion a year on people with Alzheimer Disease and related dementias. It can strike adults at any age, but occurs most commonly in people over the age of 65.

Over 1/4 million Canadians currently suffer from it and related dementias. Autopsy is the only definite method of diagnosis, therefore many cases of the disease go unreported. A demographic shift is occurring in Canada, as the baby boomer generation ages, the prevalence of Alzheimer Disease will skyrocket.

There are two forms of Alzheimer Disease: Familial Autosomal Dominand (FAD), which can strike adults at any age, and Sporadic, which usually occurs after age 65.

Major corporate patrols for the Coffee Break™ are Imperian Life Financial and Pfizer Canada Inc.

For more information on the Alzheimer Society, contact the Cornwall office at 932-4914.

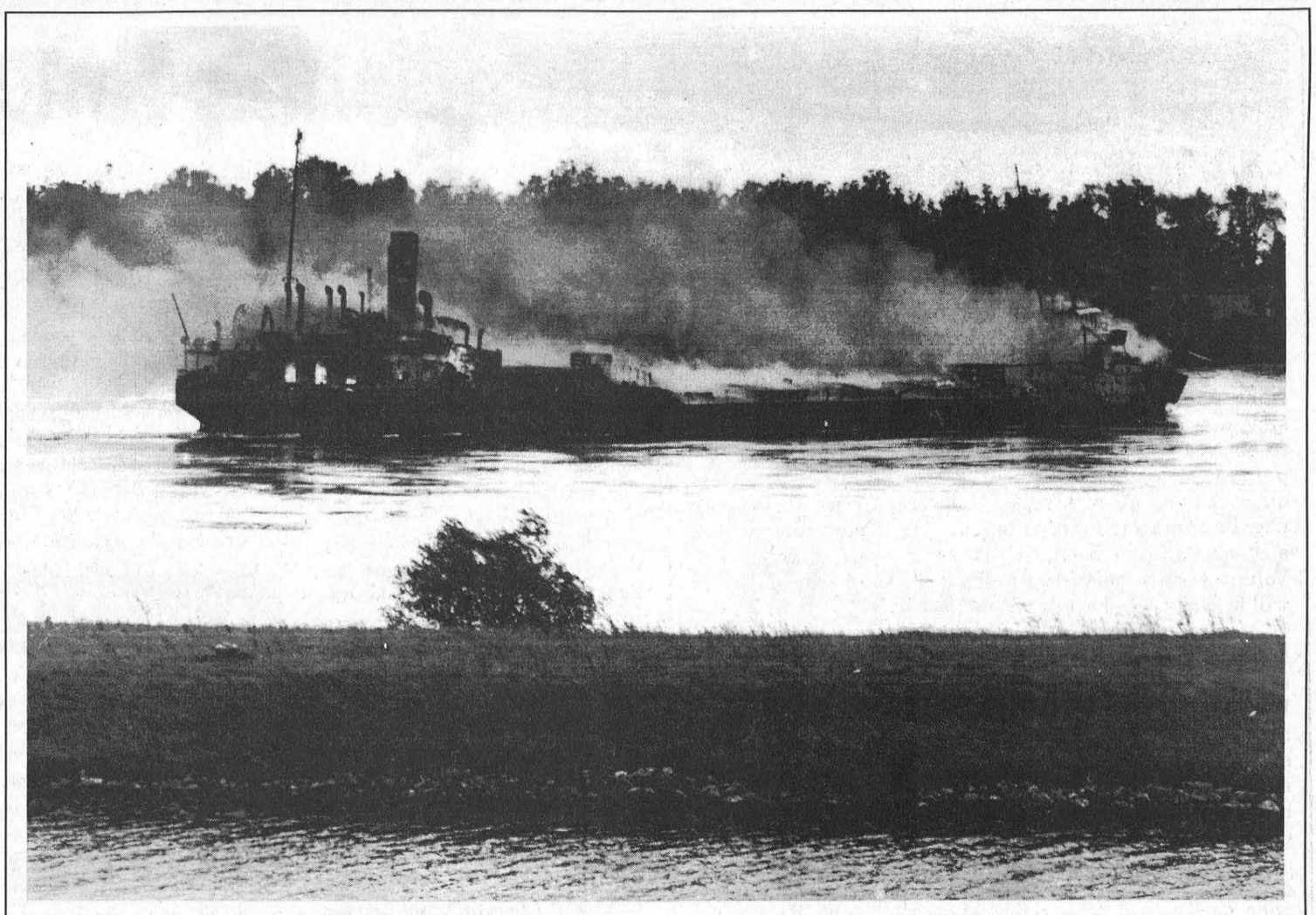

Milverton Disaster - Nov. 1947. The Milverton collided with an oil tanker upstream and drifted downstream to settle on rocks. Three local men lost their lives in this accident. Photo courtesy of Smith's Photo Studio

This Week In Morrisburg's History

Compiled from The Leader's fyles by Laurie Day

1988

Cam Martel and the Morrisburg branch of the Royal Canadian Legion were making sure no one forgot the historical significance of their village. As chairman of the memorial committee, Martel received consent to go ahead with the construction of a $30,000 monument dedicated to those men and women, from the area, who served in combat and protected the Canadian way of life.

If the Ministry of the Environment recommendations were to be followed, the Village of Iroquois, was entertaining the idea of having a noise by-law implemented. Residents complained about the noise to the MOE, and had also contacted the County Planning Board in Cornwall about zoning.

Conrad Dube was pictured on the front page of The Leader as he travelled through Morrisburg while going around the world. He was a bona fide, but unsung hero who stopped in Morrisburg for a brief rest from his bicycle The unique part of this story, was that the man had polio, and he had rode 12 bicycles to their deaths, and had marked close to half a million miles.

1978

The September 27 issue of The Leader reported that two village landmarks would soon be gone. The Morrisburg Legion and the Morrisburg Hydro offices, once local public school buildings were scheduled to be replaced. The Legion hall was knocked to the ground earlier in the week as crews made ready for the construction of a new Legion. On the weekend, locals had dropped around for the last 'night cap' in the building.

The members of the Morrisburg Legion had given in to the times and their rebuilding project included a 9,000 square foot complex of office space, assembly hall and modern new beverage room. It was hoped the new building would be ready before the new year. The Legion Hall was originally built as the Morrisburg Public SChool where students attended grades one to six, after which they moved next door to what was, in 1978, the Hydro offices. The hydro Office was also to fall to destruction within the next few weeks. At one time, the Hydro office was home to the Ontario Provincial Police detachment.

1968

Headlines in the September 27 issue of The Leader read: 10,000 Foot Expansion at Local Plant. Mutual Products Ltd., manufacturers of quality calf milk replacers announced the enlargement of their facility. The addition was to accommodate special equipment for processing fat-filled milk.

Mrs. Eva Harriman of Bouck's Hill was preparing to celebrate her 92nd birthday.

At Brinston's Allied Food Market, Habitant Pea Soup was four 28-ounce tins for 89 cents and cantaloupes were two for 69 cents.

The 102 anniversary of the dedication of the Williamsburg United Church was to be celebrated September 29.

1958

The September 26 issue of The Leader reported the conservatives of Grenville-Dundas played host at Prescott to Mrs. John Diefenbaker, wife of Canada's Prime Minister, and Mrs. Jean Casselman, Progressive Conservative candidate in the coming by-election.

The annual field day was held at the Morrisburg Public School grounds. Some winners of the day were Virginia Daw, Jimmy Stewart, Wayde Roles, Katherine Rice, Jim Notman, Billy Vaughan and Carolyn Hunter.

Mrs. Don Beckstead had a three-room apartment for rent at $1.25 per month, and the rent included hot water and hydro.

1948

The population of Morrisburg was standing at 1,820. This compared to the 1947 assessment which reported a population of 1,750. Five years earlier the population was 1,410.

Candlelight Gleebe United Church, Ottawa, provided the setting for the lovely ceremony when Margaret Helen (Marnie) McKay was married to Gordon Wagner Thom.

The September 24 issue of The Leader reported Daylight Saving Time was to end Sunday night.

Mr. and Mrs. A.M. Salmon celebrated their golden wedding anniversary on September 21. They were married at Newington by Rev. Andrew Russell of the local Presbyterian Church.

At Weegar's store, a six-ounce jar of Horne's pure honey was 29 cents, and Sweet Gherkin pickles were 39 cents for a 16-ounce jar.

Mr. and Mrs. Harry L. Foster of Iroquois celebrated their 40th wedding anniversary with their family at their home farm near Iroquois. They resided on the farm that was given by the Crown and had remained in the Foster name for six generations. Their marriage was performed by Rev. J.C.F. Rupp, Lutheran minister of Morrisburg, and to their union was born six children.

Johnny Weismuller and Brenda Joyce were starring in Tarzan and the Mermaids at the Cameo Theatre.

Continued on Page 5

Seen 'n heard Around The Town

The Morrisburg Arena schedule is now in full swing. Senior Hockey begins on Friday this week, from 10:30 a.m. to 12 noon. Shinny Hockey begins next Wednesday, Sept. 23, from 12 noon to 2 p.m. Skating for Moms, Tots, and Seniors will begin on Sept. 23 as well, scheduled to hit the ice from 2-3 p.m. And After school skating will start on Thursday, Oct. 1, from 3:30-4:30 p.m. Public skating begins on Sat. Oct. 3, from 6-7:30 p.m., and everyone is welcome. Come on out and enjoy our Morrisburg Arena.

• • •

The Morrisburg Junior B Lions begin their season on Saturday, September 26, when they travel to Williamstown to take on Char-Lan. On Sunday, September 27, the team hosts the Winchester Hawks. Lets give these guys some much deserved support. They're working their tail feathers off for coaches Robbie Casselman and Jeremy Morrow. Should be a great season!

• • •

More unusual fruit and veggies this week. If you're in the market for some pumpkins, check out Russell Swerdtfeger's veggies, they're huge! He's got his Riverside Drive yard just plastered with them, and it looks great to the passersby. He's even got some pumpkins weighing in over the 200 pound mark.

• • •

Congratulations to the Morrisburg Fire Department volunteers who collected almost $3,400 for Muscular Dystrophy with their boot drive last month. Sorry it's late getting reported on, but we wanted to let you know what a great bunch of guys these fellows are for collecting the most money in donations for MD. Way to go guys.

• • •

The Harvest Festival takes place next weekend, and there will be some other new events taking place this year. Check out the professional lumberjack show. There will be three shows taking place on Saturday, with the first one scheduled for 1 p.m. Another will be at 2:30, followed by a show at 4 p.m. Also new this year, will be the OPP's Seatbelt Convincer, as well as the Heart and Stroke Big Bike. Members of the Community Association will be riding this during the parade on Saturday. Other events will include children's games, and a petting zoo, as well as the ever popular cow chip Bingo. Check out the brochures, which are available at area businesses in and around Williamsburg.

• • •

Morrisburg Public School is holding an Open House on Thursday, September 24, at 7 p.m. It's a chance to get to meet the teachers, and find out what's new at the school There will also be a book fair that evening, and all parents and guardians are invited to check it out.

ROYAL CANADIAN LEGION
Branch #48
MORRISBURG, ONTARIO

NEWSLETTER

Next week is Legion Week across the country from Sept. 20th to the 26th. Our Branch will be celebrating the event with an Open House all week long. For more details see the add in this week's Leader, but first a word of explanation on some of the events. It is intended to hold a talent night on Friday night, the 25th. If you are an entertainer or want to be an entertainer, can whistle, play an instrument, sing, dance, or are a standup comedian, this is your chance to showcase your talents. The show will commence at 8 p.m. in the lounge. There will be a Horseshoe Tournament on Sat., Sept. 26 with registration from 12 to 1 p.m. with play beginning at 1 p.m. After the tournament there will be a Steak Barbecue beginning at 5 p.m. until all are served. Volunteers are needed to assist with the barbecue; there will be a sign up sheet available in the bar.

Our branch is once again hosting the Terry Fox Marathon of Hope on Sunday, Sept. 20th. Pledge sheets are available at the bar or at the Banks in Morrisburg and Iroquois and at Seaway District High School. Volunteers are still needed to help. We still have a limited number of T-shirts and pins for sale, and they will be available at the run site. Remember you can walk, jog, run, roller blade or bike any distance you like or just make a donation. Cheques made out to the Terry Fox Foundation can be left at the Legion or call 543-3304 and we will pick up your donation. Our Seniors are planning a boat trip through the 1000 Islands with a stop at Boldt Castle on Tuesday, Sept. 29th. The boat trip will cost $10.00 and we will be stopping at Brockville for a late lunch. For more details on the trip please contact Doris Ward at 543-3957 or Keith Casselman at 543-2070.

This Sunday will mark the 58th anniversary of the Battle of Britain and wreaths will be placed at the waterfront memorial to commemorate the event.

The Legion will sponsor a free game of BINGO for $50.00 as a small token of appreciation for all our Bingo fans.

The euchre tournament to be held on Wednesday night will be for cash prizes depending on the number of participants. The entry fee is $5.00.

The Branch will be holding an Honours and Awards Night on Saturday, Nov. 7th. More details will be given at a later date.

Don Ferguson, our Membership Chairman, reports that just two weeks into the membership campaign he has arrived at the 20% mark. Why not give Don a boost in his campaign and earn yourself an early bird sticker and a chance to be one of two members who will have their membership fee returned.

Meat Draw winner for the 6 Porterhouse Steaks was a last minute entry won by Ross Hummell. This week's draw is for a whole Loin of Pork Chops. Remember – you can't win if you don't have a ticket. Tickets are available to anyone at the bar for only $2.00.

Coming Events

- Every Thursday - Bingo at 7:30 in the main hall
- Sat., Sept. 19th - Ladies Auxiliary Zone Euchre Tourney
- Sat., Nov. 7th - Honours and Awards Banquet

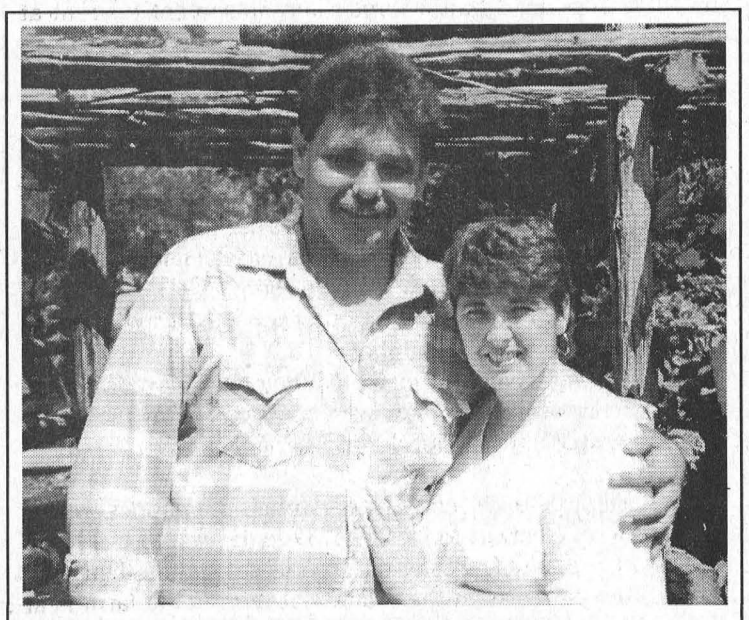

Forthcoming Marriage

Dennis and Linda Whitteker and the late Larry Dowell of Morrisburg wish to announce the forthcoming marriage of their daughter Melissa, to Donnie, son of the late Ronnie and Doreen Summers of Chesterville. The wedding will take place on Friday, September 18, 1998 at 6 p.m. at Trinity United Church in Chesterville. Open reception to follow at The Faucet in Chesterville.

Paradis appointed new SLPC G.M.

MORRISBURG—Mr. Mike Paradis was recently appointed general manager of the St. Lawrence Parks Commission.

Paradis had completed over a year as acting manager, and was the successful candidate out of approximately 250 applicants in a second round for the position.

In his 13 months as acting manager, he carried out duties of a general manager, while continuing his work as manager of the Crysler Park destination, including Upper Canada Village, Crysler Marina, Riverside Cedar Park and Crysler Beach, and the Upper Canada Golf Course.

During that time, he successfully met the challenges of the Ice Storm, sharing the Commission's resources with local communities, and went on to enjoy a successful operating season with revenues currently reflecting a 15 per cent increase over the 1997 season.

Mr. Paradis has been project leader for major capital developments including the Marina building in 1992, the construction of the Visitor Interpretive Centre at the Upper Canada Migratory Bird Sanctuary and the extension of the bicycle path from the Sanctuary to the Guest House.

More recently, Mr. Paradis managed the Alternative Service Delivery process on behalf of the Commission and helped refocus the Commission's marketing program and planning for development opportunities.

Chair of the Commission Mr. Gordon Brown announced the appointment and the Board of Commissioners pleasure with the outcome of the recent competition in a news release. "We are looking forward to continuing to work with Mike and profit from his solid experience as we move into the 21st century," Mr. Brown said.

Mr. Paradis said his main challenges from this point include finalizing the processes for alternate service development, and developing partnerships not only with the private sector but with the Ministry of Economic Development, Trade and Tourism and other tourist operators in Eastern Ontario.

"With declining transfer payment to ministries and agencies, we need to find a mechanism to achieve our mandate and generate revenue and share resources," he said.

"And we want to solidify the organizational structure to deliver tourism programs in the future," he said. This will include replacing several acting positions of several years duration with a finalized organizational structure. "That is our number one priority," he said.

Mr. Paradis has 20 years of senior management experience having worked at the Ministry of Natural Resources in Timmins and Kemptville and as the provincial engineer in Aurora at Ducks Unlimited Canada. He graduated as a civil engineer from Carleton University in 1972.

The St. Lawrence Parks Commission is an agency of the Ontario Ministry of economic Development, Trade and Tourism. It is governed by a three to 15 member Board which is appointed by the Lieutenant Governor in Council.

The Commission has jurisdiction along the St. Lawrence River corridor from west of Napanee to west of Lancaster. Tourism destinations, also known as the "Parks of the St. Lawrence" attract over 1.5 million visitors yearly, create 15 million dollars in tax revenues and stimulate over 100 million dollars in regional economic activity.

"Outside the national capital area, we're the biggest tourist operation in Eastern Ontario. The Commission has a strong role to play in partnership and leadership in the area. I intend to work with the Board and partners to see it achieved," Paradis said.

This Week In

Morrisburg's History

Continued from Page 4

At Williamsburg, George and Paul Roberts leased the Lockesley Hall property to the Community for 10 years to be used as a rink and a ball park. Dale Beckstead, Keith Schell, Lloyd Casselman and Re Casselman of the rink committee, negotiated the lease and arranged for the levelling and cleaning of the property with a bulldozer.

1938

It was reported in the September 30 issue of The Leader that several entertainments had been held in honor of Traffic Officer Eugene Rose, and Mrs. Rose, who were leaving for Brantford where the former would assume his new duties.

A pretty wedding was solemnized at the Lutheran parsonage, Williamsburg, when Edna Ruth Whitteker was united in marriage to Keith William Schell. The bride was dressed in a navy sheer chiffon dress cut on princess lines with hat, shoes and gloves to match.

The RCMP were making a hard drive to rid Kingston and the surrounding district of any marijuana, known as the 'new danger drug'. Investigation had shown there was considerable quantity growing in the district and a careful search was being made to find and destroy it with all haste.

1928

It was reported in the September 28 issue of The Leader that George E. Perault of Iroquois had been presented a Life Saving Parchment for saving Opal Roy, a small child, from drowning in the canal near the Swing Bridge at Iroquois.

Appearing in the Daily news, New York was the following: Look out for the village of Iroquois, Ontario, Canada. I was fined $13,75 there for driving 50 miles an hour—and I stopped my car in two feet when the arresting officer held up his hand.

At the Dominion, corn brooms were 39 cents each and Sunlight soap was 53 cents for 10 bars.

150 join Heart & Stroke Walk

The Cornwall office of the Heart and Stroke Foundation of Ontario applauded the community for supporting so well the fundraising walk held in Cornwall on Sunday. More then on hundred and fifty walkers turned in $10,739 with more monies expected.

Margaret Reynolds, chairperson of the tri-county event, was enthusiastic about the success of the walk.

"We were pleased that so many supported our efforts," Reynolds stated. "We are so grateful to the walkers, our sponsors , and all our volunteers who made the day a success. Awareness of how heart disease affects women is raised by this type of event. Many people walked in memory or honor of someone they knew with heart disease."

Q-Q-Quick!
Ch-Ch-Change
y-y-your f-f-furnace

Upgrade to a **high-efficiency natural gas furnace,** before October 17!



Lower **home heating costs** by at least **25%***

No payments until **March '99***

Call Union Gas at 1 888 767-7276 or a Member Heating Dealer

MEMBER UNION GAS HEATING DEALER ORGANIZATION

uniongas
energy for you

Terms and Conditions
* Compared to a standard efficiency furnace of 60% annual efficiency with annual natural gas heating costs of $416-$1,602 to a high efficiency furnace of 93% annual efficiency with annual natural gas heating costs of $311-$1,076. Excludes rental and meter charges, and cost of natural gas for other appliances. Available to Union Gas residential customers O.A.C. and financed through Union Gas and Member Heating Dealers. All other offers not applicable.
© Union Gas Limited 1998 'C'

For all the comforts of home

BERRYS ...your PetsChoice

Find It
... at Berrys!

Buy a bag of TechniCal
DOG-ADULT (3, 7.5 or 15 kg)
GET 1kg FREE* OF THE Same Product
* Limit one (1) coupon per customer per transaction. Coupon available in store.
Offer valid from September 14 to October 11, 1998

Buy a bag of TechniCal
CAT-OCEAN FISH (3 or 7.5 kg)
GET 1kg FREE* OF THE Same Product
* Limit one (1) coupon per customer per transaction. Coupon available in store.
Offer valid from September 14 to October 11, 1998

MORRISBURG
12421 County Rd. #2
CORNWALL
841 Sydney Street
Eastcourt Mall, 2nd Street
WINCHESTER
491 Caleb Street

WINCHESTER DISTRICT MEMORIAL HOSPITAL AUXILIARY

Morrisburg Unit Presents

MORRISBURG/IROQUOIS HOUSE TOUR

Sunday, September 20, 1998 from 1 p.m. to 4 p.m.

Tickets $10.00

Tickets available at Mustard's Variety Store, Iroquois; Delage's House of Gifts, Morrisburg or at the Gift Shop, Winchester Hospital

For information call (613) 652-2023 or (613) 543-2048

WINCHESTER HOSPITAL *Needs* YOUR SUPPORT!

With government cutbacks, your donations are becoming more and more crucial. You will help raise funds for the capital equipment budget.
Thank you for your participation.

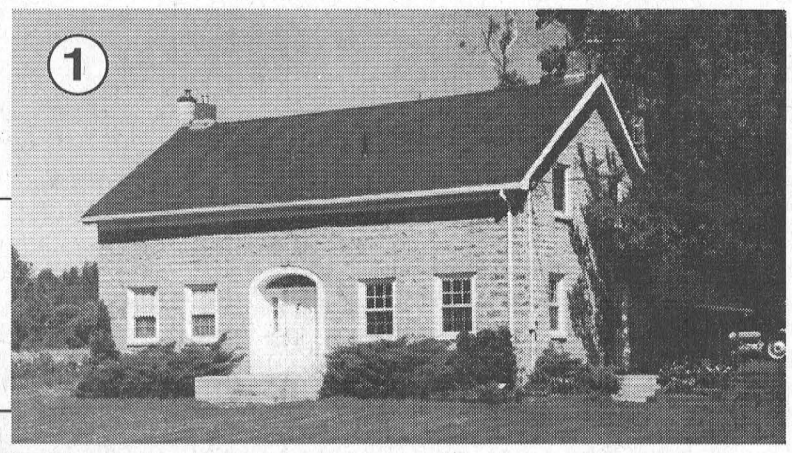

1 Levesque Residence
10117 Highway No. 2
Heritage Property
5 km west of Iroquois, north side of Highway No. 2



2 M. Graham Residence
11119 Grisdale Blvd.
Contemporary
Take Saver Rd. off No. 2 Hwy., 3 km east of Iroquois, rt. on Grisdale

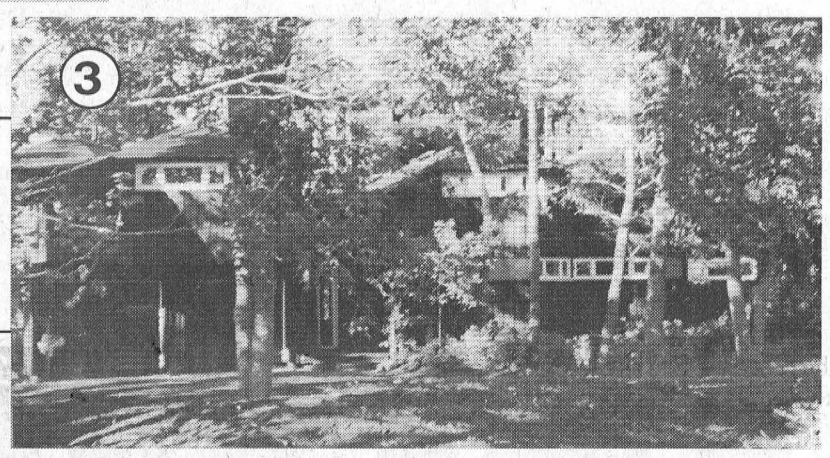

3 D. W. Graham Residence
11376 Lakeshore Drive
Architectural
5 km east of Iroquois, on the south side of Lakeshore Drive



4 Jordan Residence
12124 Lakeshore Drive
Latest Features
1.5 km west of Morrisburg on the south side of Lakeshore Drive

5 Rosenquist Residence
22 Sir James Morris Drive
Major Renovation
Morrisburg, 2 streets east of Ottawa St., south of the Shopping Centre

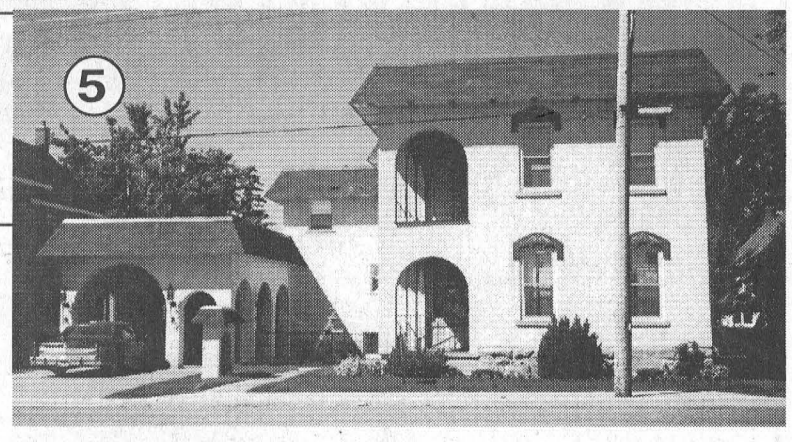

Legend
Town
House to Visit
Stop number 5
Route

The tour includes a series of outstanding homes located along the St. Lawrence River. See unique houses, heritage property and the most up-to-date design.

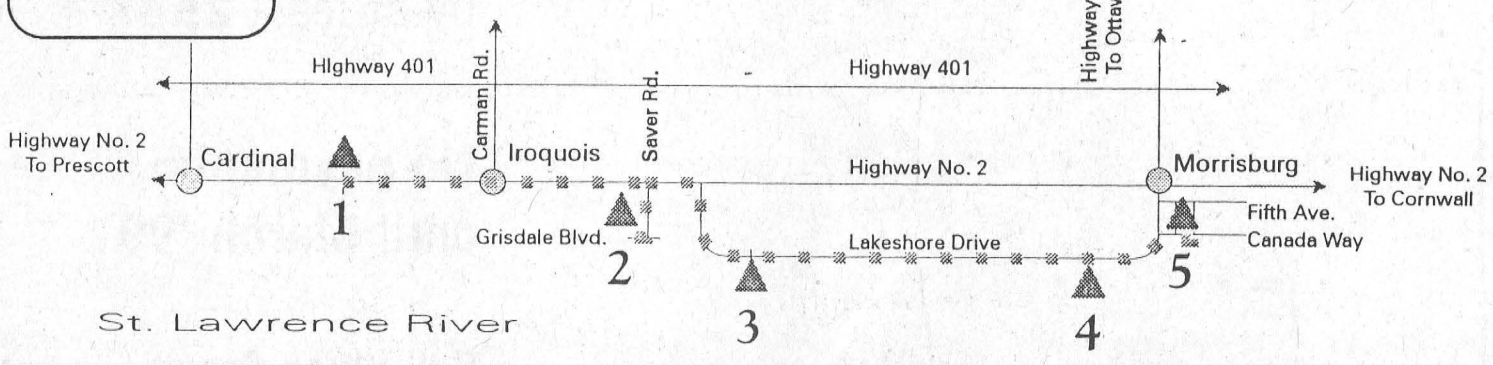

Pinkus
Tire & Battery Kingdom
• Full line of passenger, truck and agricultural tires
• Road service - truck and farm
• Wheel alignment and balancing
• Ask about 90 Days No Interest - No Payments
• All major brands available
Cooper TIRES
HWY. 31, WILLIAMSBURG
535-2759
NO CHARGE DIAL 1-800-465-2991

CRUICKSHANK CONSTRUCTION
LIMITED
"We Do Our Level Best"
MORRISBURG 543-2978

HARTLEY'S SPORT SHOP
Hwy. 2 & Laurier Dr.
MORRISBURG 543-3726

ODONTO CORPORATION LTD.
Allison Avenue
MORRISBURG 543-3701

MORRISBURG Tel: (613) 543-3731
WINCHESTER Tel: (613) 774-2832
BRISTER Group
PRESCOTT Tel: (613) 925-5901
CRYSLER Tel: (613) 987-2117

UPPER CANADA MOTOR SALES LTD.
Hwy. 2 & Hwy. 31
MORRISBURG 543-2925

McGILLIS HOME HARDWARE
HWY.2, MORRISBURG
543-2021

MILANO PIZZERIA
MORRISBURG VILLAGE PLAZA
543-4040

Notman MOTOR SALES LTD.
Hwy. 2 West
Morrisburg
543-4416
"Any Make, Any Model, Any Year"

EDGERTON-BAKER FUELS LTD.
MORRISBURG/IROQUOIS
652-4565

GEGGIE'S FURNITURE & APPLIANCES
HWY. 31 & 43, WINCHESTER
774-3757

MORRISBURG AUTO-PRO
HIGHWAY 2 EAST, MORRISBURG
543-2277

THE COOK'S CORNER
MORRISBURG VILLAGE PLAZA
543-3857

BLACK LUMBER CO. LTD.
65 OTTAWA ST., MORRISBURG
543-3777

HARLAND VEINOTTE LTD.
TRANSPORT
MORRISBURG 543-3753

COLDWELL BANKER COBURN REALTY
MORRISBURG VILLAGE PLAZA
543-2222

DuPont land deal nearing a close

by Catherine Thompson
Leader Staff

WILLIAMSBURG—Nature Conservancy and Dupont Canada are close to finalizing the deal to transfer an additional 946.19 acres of land to the ownership of the Conservancy.

DuPont has already donated 550 acres east of Morrisburg to the Nature Conservancy for protection as a nature reserve provincial park. The land donated is home to one of the largest and healthiest nesting areas for herons in southeastern Ontario, two other bird species of significance, the red-shouldered hawk and pine warbler, and almost 400 plant species, including some provincially and regionally rare.

In the second negotiation, Nature Conservancy is receiving 556.83 acres of lands north of County Road #2 as a result of an agreement of purchase and sale, and 91.11 acres south of County Road #2 fronting the St. Lawrence River as a donation. Included are some 289.25 acres of flooded land under the river.

"If Nature Conservancy follows the conditions set down, it will control all the land for industrial purposes, 1500 acres east of Morrisburg," said Mayor Johnny Whitteker at Thursday's South Dundas Council meeting,

Whitteker added Council would be going through MPP Noble Villeneuve and MP Bob Kilger to see if an arrangement can be made to allow the Township to acquire some 17 acres directly north east of Morrisburg.

Whitteker added he was surprised Council wasn't involved from the start, since the land was zoned industrial. "I have to say, it will be quite a loss to South Dundas."

As the industrial land is transferred to the Nature Conservancy, South Dundas Township will be losing over $40,000 annually in industrial taxes. As a Nature Reserve, the property is tax exempt.

However, if the land is eventually transferred as public land to the Ontario Ministry of Natural Resources, the Township is eligible for a grant in lieu. The amount the Township may be eligible for is not available at this time. However, as an example, The St. Lawrence Parks Commission paid a $5,440 grant in lieu of taxes to Williamsburg Township for 1,030 acres now in South Dundas and $5,934 to South Stormont for lands in the former Osnabruck Township.

The 17 acres the Township wishes to purchase from Nature Conservancy is in the Morrisburg Ward, directly northeast of the McIntosh Country Inn, is bordered by a railway spur line, and has a 12 inch water line. This parcel is included in land already donated by DuPont.

"We need another road back to sell lots to small commercial and industrial enterprises east of Prospect industrial road," said Whitteker.

Not against protecting herons

"We're not against protecting the herons," said Whitteker after Council. But the Township wishes to buy the remaining 946 acres of Dupont land at $391,000, the quoted price offer to Nature Conservancy.

Council met with Dupont representatives Thursday, September 3 to discuss their concerns over the land transfer. Chris Hooper of Avison Young Consulting outlined the history of the lands in question, as follows.

Originally DuPont purchased the property in 1969 from the agency which ultimately became Ontario Hydro, with the intention of building a polyester plant. However, the bottom fell out of the market for polyester men's shirts, and the plant was never constructed.

In 1989, the property was sold to a numbered company, owned by Montreal developer Edouard Goulet, and linked to another company, Le Credit Metropolitain.

Le Credit took a mortgage on the property and DuPont took back a vendor mortgage. Goulet's plans for development never materialized, and Le Credit Metropolitain took the land back in 1990. The owners made a planning application for a residential development at the south east end of Highway #2. But the Ministry of Natural Resources brought to light the presence of significant wetlands, and the company dropped the development.

In 1993, Le Credit sold land east of the former Seafarer's Institute to the Operating Engineers of Ontario. And in 1992-3, Le Credit Metropolitain was in some financial difficulty caused by the recession. "DuPont worked with them, and paid taxes on their behalf for three years," said Hooper in an interview.

Le Credit Metropolitain marketed the land for two years through ReMax in Cornwall, but didn't sell it. In 1996, DuPont took the land back from Le Credit Metropolitain, and has been marketing it ever since through national and international sales networks.

In early 1997, Nature Conservancy approached DuPont with its interest to acquire the land for a nature reserve.

Lynn Williams, a DuPont Public Affairs representative said the company is not in a position to call off negotiations with Nature Conservancy. She said DuPont received accolades and thank you letters from the public for its donation after the announcement in June. The date to close the deal is September 30.

Neighbourhood Watch meets September 23

by Laurie Day
Leader staff

MORRISBURG—The Morrisburg Neighbourhood Watch patrollers are hoping to recruit some new members, as the committee holds an information night on Sept. 23.

President of the association, Blake Cruickshank, along with Patrol Commander, Lloyd Merkley, would like to attract more patrollers for the village to give those already committed, a little less time on the streets.

"We have about 50-60 volunteers right now," said Merkley. "But some have dropped out. If you're a concerned citizen of our community, why not spend a little time on the patrol?"

OPP senior constable Al Lummiss will be on hand for questions from the prospective patrollers.

"I want to make sure that the public recognizes that (Neighbourhood Watch) is not a police function," said Const. Lummiss, but that NW is a very active program in catching the bad guys.

"The Neighbourhood Watch has been helpful in Iroquois and in Morrisburg," added Const. Lummiss. "We caught the suspects in an attempted break and enter in Iroquois, and the program was helpful in Morrisburg with a break and enter at Hartley's Sport Shop."

This recruitment and information night will be held at 7:30 p.m. at the Civic Centre here.

"The OPP will be here to answer any questions the public may have on getting involved with the patrol," said Merkley. "And they'll give information on what the patrol is all about, and what is involved for the volunteers on patrol."

For information on becoming a Neighbourhood Watch patroller, drop by the information night, Sept. 23, 7:30 p.m., at the Civic Centre. Or call Lloyd Merkley at 543-2484, or Blake Cruickshank at 543-3048 for details.

CHAMELEON REFINISHING
Bring new life to your old furniture
Complete Woodwork & Furniture Restoration
12 Years Experience • Free Estimates
Pick-Up & Delivery Available
PAUL SAUVE (613) 448-1258
R.R. #2 INGLESIDE K0C 1MO

STOVES & FIREPLACES
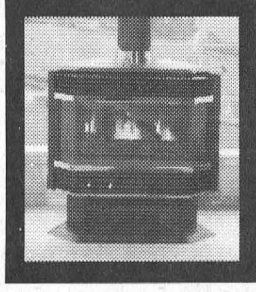
Gas • Pellet • Wood
24 Hours 774-2834
12054 Main St. W., Winchester
ACRES
Ontario Licensed Gas Fitter

ONLY UNTIL SEPT. 30TH
Ford
Ford Motor Company of Canada, Limited
ONLY UNTIL SEPT. 30TH
FACTORY AUTHORIZED CLEARANCE
FINAL DAYS
'98 Windstar GL
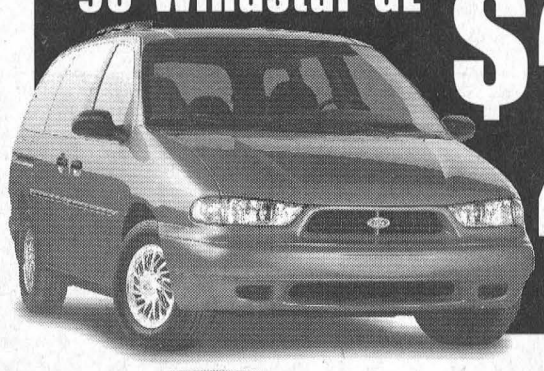
$239* 24 Month Lease
★★★★★
The first minivan with a five star rating*
Our New Low Payments make Now a Great Time to Lease.
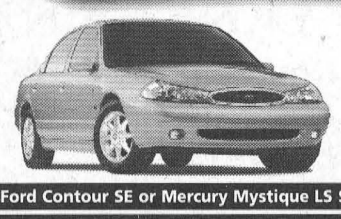
'98 Ford Contour SE or Mercury Mystique LS Sport
Includes Air, Automatic & Sport Package $249‡ 30-Month Lease

'98 Ford Taurus SE (Sedan or Wagon)
Includes Air, Automatic and much more! $289†† 36-Month Lease

'98 Mercury Sable GS (Sedan or Wagon)
Includes Air, Automatic and much more! $289†† 36-Month Lease

'98 F-Series Supercab 4x2
Includes Air, Automatic & Standard 3rd Door $249† 24-Month Lease

'98 Explorer 4x4 2-Door Sport
Includes Air, Automatic & Premium Sport Package $269** 36-Month Lease

'98 Explorer 4x4 4-Door XLS
Includes Air, Automatic, Power Windows & Locks $299** 36-Month Lease
Or Choose 0% purchase financing on these and other selected models.‡‡
HURRY IN...THESE LEASE PAYMENTS WILL END SEPT. 30TH
ONTARIO FORD Mercury DEALERS

CANADIAN BREAST CANCER FOUNDATION CIBC RUN for the CURE
Supporting the "RUN FOR THE CURE" – Sunday, October 4, 1998.

WISE BUYERS READ THE LEGAL COPY. *In-stock new '98 Windstar GL with P.E.P. 357B, monthly lease payment of $239 based on 24-month lease from Ford Credit to qualified retail lessees, on approved credit. Some conditions and a mileage restriction of 40,000 km over two years apply. $4,235 down payment or equivalent trade required. **In-stock new '98 Explorer 2-Door Sport/Explorer 4-Door XLS with P.E.P. 676A/68BA, monthly lease payment of $269/$299 based on 36-month lease from Ford Credit to qualified retail lessees, on approved credit. Some conditions and a mileage restriction of 60,000 km over three years apply. $3,995 down payment or equivalent trade required. †In-stock new '98 F-Series XLS Supercab with P.E.P. 805A, monthly lease payment of $249 based on 24-month lease from Ford Credit to qualified retail lessees, on approved credit. Some conditions and a mileage restriction of 40,000 km over two years apply. $3,495 down payment or equivalent trade required. ††In-stock new '98 Taurus SE/Sable GS, monthly lease payment of $289 based on 36-month lease from Ford Credit to qualified retail lessees, on approved credit. Some conditions and a mileage restriction of 60,000 km over three years apply. $3,195/$3,395 down payment or equivalent trade required. ‡In-stock new '98 Contour SE/Mystique LS, monthly lease payment of $249 based on 30-month lease from Ford Credit to qualified retail lessees, on approved credit. Some conditions and a mileage restriction of 50,000 km over 30 months apply. $2,875/$2,995 down payment or equivalent trade required. First month's payment and security deposit required. Freight ($895/$795/$940/$850/$740), licence, insurance and all applicable taxes are additional. ‡‡0% financing on all in-stock new 1998 Ford Escort (Sedan and Wagon), ZX2, Mustang (Coupe and GT), Contour, Taurus, Ranger (4x4 and 4x2), Windstar, Explorer (2-Dr. and 4-Dr.), F-Series (under 8,500 lb. GVW – V6/V8 auto.) and Mercury Mystique, Sable and Villager for a maximum of 36 months on approved credit to qualified customers. E.g. $15,000 financed at 0% annual percentage rate for 36 months, monthly payment is $416.66, cost of borrowing is $0 and total to be repaid is $15,000 with $0 down payment. Down payment may be required. *U.S. National Highway Safety Administration data used in comparing vehicles within 226 kg (500 lbs.). Lease and financing offers herein are mutually exclusive. Offers cannot be combined with any other offer. Offers may change without notice. Limited time offers. See dealer for full details. Ontario FMDA, P.O. Box 2000, Oakville, Ontario L6J 5E4

NOTICE
RESIDENTS OF SD&G

Your Safety
Your Tax Dollars

NORTH GLENGARRY POLICE ASSOCIATION

We have reviewed the costing proposals submitted by the Cornwall Police and the O.P.P. for the provision of policing services to the United Counties of Stormont, Dundas and Glengarry. This is how they compare.

CORNWALL POLICE	SERVICES	O.P.P.
6 Patrol Zones (minimum of 8 cars, 9 cars on Weekends)	**Patrol Zones (cars)**	6 Patrol Zones (Number of cars not specified)
9 detectives	**Criminal Investigations**	8 investigators
Cornwall Police Headquarters	**Dispatching**	From outside the area, at Kanata
Available as required at no extra cost	**Special Services (helicopter, etc.)**	Available as required at no extra cost
	COSTS	
$6,293,631*	**1999 Estimate**	$6,784,605
$6,220,078*	**2000 Estimate**	Unknown
$6,433,656*	**2001 Estimate**	Unknown
$150,000	**Potential Severance Payments**	$1,000,000
$6,443,631	**1999 Total cost Estimate**	**$7,784,605**

*(Incorporates potential $300,000 cost saving agreement)

The Cornwall Police option represents a potential saving to SD & G rate payers of 1.3 million dollars. Cornwall Police utilize civilians instead of Police Officers for Prisoner transport and routine electronic records entry. This maximizes time spent on patrol functions thereby ensuring timely response to emergency calls. We encourage you to immediately express your concerns to your local County Council representative, the decision will be made on September 21st. Contact the Cornwall Police Association (933-0813) or the North Glengarry Police Association (525-4106) for more information.

Police File

$8,000 worth of personal items stolen in theft

On September 10, sometime between 7 a.m. and 2 p.m., a home on Concession 11-12 in Finch Twp. was entered after a door was forced open. Thieves made away with stereo, computer and camera equipment as well as jewelery, worth approximately $8,000. Also taken was a 1997 black Nissan Pathfinder from the garage. The stolen vehicle was recovered by the Ottawa Carleton Regional Police Service at approximately 1:20 a.m. The vehicle was involved in a motor vehicle accident involving several passengers, who sustained injuries. Police are still investigating.

If you have information on this or any other crime, call Crime Stoppers at 1-800-265-8477.

Marijuana plants seized

On Friday, Sept. 11, around 5 p.m., as a result of information being received, Upper Canada OPP officers attended a location on the Newington Road in North Stormont, and seized a quantity of marijuana plants grown in a field setting. A total of 177 plants were seized. A street value wasn't known at press time. The investigation continues.

Trailer theft

On September 8, police began an investigation into the theft of a trailer from a home in Winchesters Twp. Between 2-8:30 p.m., a 1995 Prima tandem trailer, red in colour and measuring 5'x8.5', was taken from a Baker Road residence. The trailer has not been located.

Door to door solicitations

An incident has been reported to police which had taken place in Chesterville last week. A number of people were reported to have been going door to door soliciting donations and distributing materials relating to "Road Rage" and "Child Seat Safety". The concern is that residents are led to believe that this campaign is sponsored by the OPP.

"The Ontario Provincial Police are not involved in campaigns involving door to door donations solicitations," said Sr. Constable Al Lummiss at the Winchester detachment of the OPP. "And the OPP is not sponsoring or associated with the group who are conducting this campaign."

While people may wish to support this group, be cautious of who you let into your home, and be aware that these solicitations are not being conducted on behalf, or under the direction of, the Police in our area.

Charges laid in B&E's

Two Williamsburg Twp. men have been charged with break, enter and theft, contrary to the Criminal Code, after police investigated a break and enter at the Upper Canada Playhouse in Morrisburg, and other residential break-ins in South Dundas.

James MacDonald, 19 of Williamsburg Twp., has been charged with three counts of Break and Enter, and was scheduled to appear in Morrisburg Tuesday (Sept. 15).

Also charged was Ryan Allingham, 20 of Williamsburg Two, with three counts of break, enter and theft, contrary to the Criminal Code. He will appear in provincial court, Morrisburg, on Oct. 6, 1998.

Charges in window damage

As a result of an investigation conducted by members of the Upper Canada OPP relating to a damage incident which had taken place on Aug. 18, involving damage to a window at a business in the Morrisburg plaza, one person has been charged.

James MacDonald, 19, of Williamsburg Twp., has been charged with Mischief Under $5,000 contrary to the Criminal Code.

He was scheduled to appear in Morrisburg court, Sept. 15, to answer to this charge.

B & E charges

As a result of an investigation conducted by members of the Upper Canada OPP, three people have been charged in relation to a residential break and enter on Ottawa Street in Winchester on June 2-3, 1998.

Charged are Jason Nixon, 18 of Casselman, with break, enter and theft, and will appear in court Oct. 6; Mark Fedak, 18 of Ottawa, with break, enter and theft, in addition to one count of Breach of Probation, and will appear in Morrisburg court Oct. 13; and a third young offender from Orleans, who was charged with break, enter and theft, and is scheduled to appear in Young Offenders Court, Morrisburg, Sept. 21.

ROYAL CANADIAN LEGION
MORRISBURG BRANCH 48
You're Invited To Join Us
Sept. 20-26, 1998
LEGION WEEK

Sunday, Sept. 20th
10:00 a.m. - 4:00 p.m. – TERRY FOX MARATHON OF HOPE
12:00 Noon – Wreath Placement at Waterfront Memorial
Lounge open 12 Noon to 6 p.m.

Tuesday, Sept. 22nd
12:30 p.m. – SENIORS POT LUCK DINNER
1:30 p.m. – SENIORS EUCHRE
7 p.m. DART NIGHT in The Lounge
Lounge open 2 p.m. 10 p.m.

Wednesday, Sept. 23rd
7:30 p.m. – EUCHRE TOURNAMENT - $5.00 per player
Prize amount dependent on players attending
Lounge open 2 p.m. 10 p.m.

Thursday, Sept. 24th
7:30 P.M. – REGULAR BINGO + Free Game for $50.00
Lounge open 2 p.m. 11 p.m.

Friday, Sept. 25th
8:00 p.m. – TALENT NIGHT - singers, comediens, instrumentalists, etc. welcome
Come One - Come All! Entertain or be entertained!
Lounge open 12 noon to 1 a.m.

Saturday, Sept. 26th
12 Noon – HORSESHOE TOURNAMENT - No Entry Fee
Registration 12 - 1 – Play commences at 1 p.m.
5:00 p.m. – STEAK BAR-B-Q until all are served
Lounge open 12 noon to 1 a.m.

New additions to Harvest Festival

WILLIAMSBURG—Some new additions to this year's 7th annual Harvest Festival are sure to attract more visitors to Williamsburg next weekend, as the popular two-day event gets under way.

The Big Bike Ride for the Heart and Stroke Foundation is a new entry this year, and members of the Williamsburg Community Association will be seating up for the parade route.

"There will be different groups represented on the Big Bike," said David Lapier, the WCA president. "We're going to be riding on it during the parade, which will take place Saturday, at noon."

Also new this year will be three Timberman demonstrations Saturday at 1 p.m., 2:30 p.m. and 4 p.m.

"These guys are professional timbermen, and they're new to the festival this year," said Lapier. "They should attract quite a few people to the park."

Fall favourites include the Harvest Festival Bingo, Decorated House Contest, Craft Sale and Deomonstration, Bessie Bingo, and fruit and vegetable contests.

Friday night (Sept. 25) the Giant Bingo with a $2,000 jackpot will take place under the Big Top, and doors open at 5 p.m. Play begins at 7p.m.

Pre-Festival contests include Scarecrow building and Bale decorating; kid's colouring contest, pickled coin guessing, crabapple counting, guess the weight of the tractor, or even guess the number of beans in a jar.

A new decoration contest is the Harvest Theme Door. Decorate the door of your home or business. This is open to villagers only, and not to those in the Decorated House contest. You must pre-register by September 23, and judging will take place on the 25. For information on this contest, call 535-2018.

Friday attractions include the tallest corn stalk contest at Roger's Barber Shop. Call 535-2986 for more details on this one.

Saturday, the most fruitful garden basket will be judged at Lea Mar Variety (535-1031 for for details); and the best apple pie will be judged at the Park Lane Seniors' Support Centre (535-2924).

Pumpkins can be weighed in a Pinkus Tire (535-2759), and harvest centerpieces will be judged at Simser's General Store (535-2199). Potatoes and carrots will be accepted at the Post Office (535-2411), while the best carved or decorated pumpkins will be judged at LMS Motor Sales (535-2298).

The largest sunflowers and zucchini can be taken to Black's TV and Appliances (535-2561), and the miniature scarecrow contest (not to be over 16 inches high) will be judged at Whitteker's Meat Market (535-2310).

In the park, children's face painting, pony rides, petting zoo, and horseshoes will be taking place, and you can even guess the weight of the beef on the hoof in the park.

Other attractions will be an antique vehicle and equipment display, lumber sawing demo, children's games, and a fire department extrication demo.

What Harvest Festival weekend would be complete without a list of fine eateries throughout the village?

The IOOF will host a Pancake Breakfast from 7-11 a.m. at the hall east of the flashing light.

From 8-9 a.m., Flo's Chip Truck will serve breakfast and a regular menu, and 2nds Please will have homemade soups and desserts from 10 a.m. to 8 p.m.

Chili and buns at the park will be provided by the Christian Reformed Church Youth Group from 11 a.m. to 2 p.m., and also during that time period, you can grab some barbecued Oktoberfest sausage or hotdogs at the park, served up by St. Peter's and St. Luke's Lutheran Churches.

Hotdogs, snacks, cold drinks and coffee will be available at the Park Recreation Booth from 11 a.m. to 4:30 p.m., and from 5-7 p.m., you can enjoy a beef barbecue dinner at the park under the tent.

Takeouts will be available from 4:30 to 5 p.m., and a sit-down dinner will be offered from 5-7 p.m. You can purchase your advance tickets at area businesses.

The evening will be capped off with a dance at 8 p.m., featuring Jeff Callery, who returns by popular demand.

For information on any of the above items, or if there is something we missed and you would like to check it out, please call any of the following: 535-3364, re. Parade Registration, Craft Sale and Demonstration, or General Information; 535-2561, re. Decorated House Contest; 535-2694, re. Antique Vehicles and Equipment; or 535-2018 for General Information.

PAUL STEWART ELECTRONICS
Sales & Service
MORRISBURG VILLAGE PLAZA
Tel: 613-543-2236, 543-2745
BROKEN T.V. ANTENNA?
DON'T MISS ANY MORE T.V.
– OR –
BUY A CANADIAN STAR CHOICE or EXPRESS VU SATELLITE DISH SYSTEM

THE PIT
We will be closing for the season the evening of Sunday, September 20
Special thanks to our customers, staff, family and friends for a great summer!
See you in the Spring!
Tammy & Mark Redmond

Save now, save later

Switch to natural gas heating and lower your monthly heating bills!



Switching from electricity?
Save up to 45%*

Switching from oil?
Rates vary, call us for savings in your area

Convert before October 17 and:
No payments on your equipment purchase until March '99†

Convenient billing options†

Call Union Gas today
1 800 442-8456

Terms and Conditions
* Represents heating energy savings when comparing electric baseboard or electric forced air furnace with a high-efficiency natural gas furnace. Any applicable taxes are not included in the calculations. Natural gas price as of June '98 was $0.27479/cu.m. The lowest surveyed rate in your area, used in calculations for electricity $0.0674/kWh (Jan. '98). Rates vary across the Union Gas service area.
† Deferred payments and financing available to Union Gas residential customers O.A.C. through Union Gas and Member Heating Dealers. All other offers not applicable.
© Union Gas Limited 1998

MEMBER UNION GAS HEATING DEALER ORGANIZATION
uniongas
energy for you

For all the comforts of home

Leader Sports

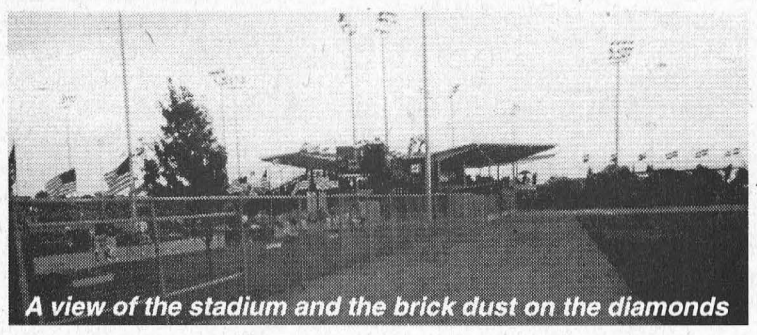
A view of the stadium and the brick dust on the diamonds

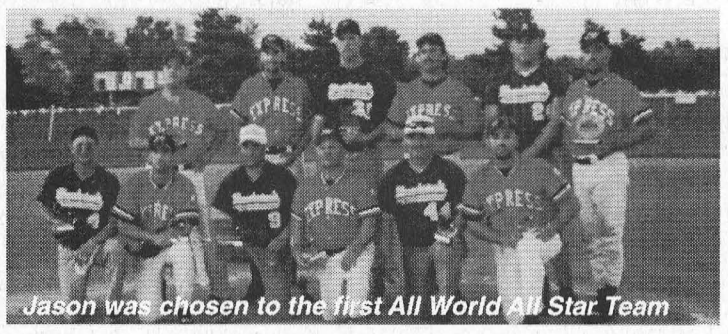
Jason was chosen to the first All World All Star Team

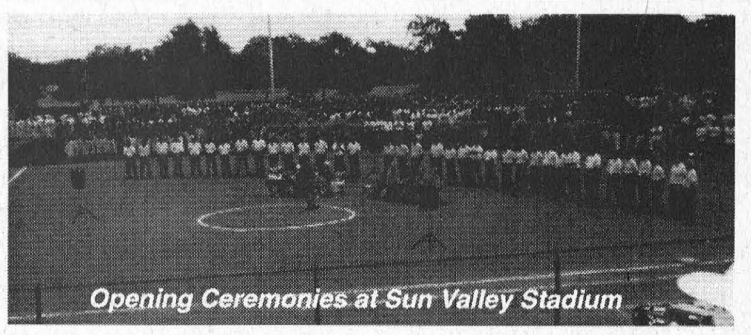
Opening Ceremonies at Sun Valley Stadium

Morrisburg fastball pitcher stirs interest in U.S.

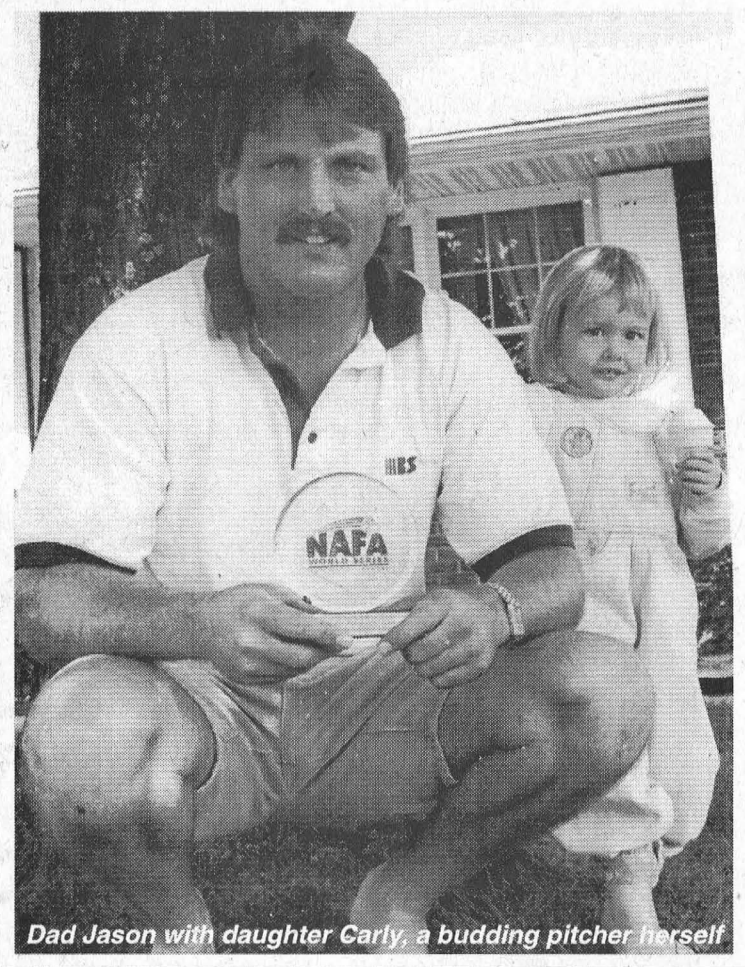
Dad Jason with daughter Carly, a budding pitcher herself

by Laurie Day
Leader staff

KANSAS—Jason Smith has been throwing heat for a lot of years. The 28-year-old from Morrisburg is a recognizable force on the fastball diamonds throughout eastern Ontario. Some say he's comparable to fastball guru, Darren Zack formerly of the Toronto Gators.

In August, Jason competed in the NAFA championships, the North American Fastball Association tournament held in Hutchison Kansas. He qualified last year playing with the Napanee Express, the team he joined in Kansas this year.

He pitched seven games—37 innings total (three were five-inning mercy wins) struck out 68, and stoked up an era of less than one. Not bad for a graduate of the Morrisburg minor ball league. The Napanee Express qualified for next year's tournament in New Mexico after finishing in the top two. (They lost to Wisconsin in the semi finals).

"I never had a better August," Jason said, while taking time out of a busy weekend to visit with The Leader. "It was amazing."

There were 130 fastball teams in Kansas for the NAFA qualifier, and 14 ball diamonds were used, including the Sun Valley Stadium, a park that houses seven diamonds back-to-back.

"That was something to see," Jason said.

He collected wins over the State of Kansas with a 7-0 shutout in five innings; (they lost their second game to Wisconsin on a throwing error, and ended up taking the long way around to get back in the hunt).

Game three was a 1-0 win over Washington with Robbie Scott doing the pitching.

Against Omaha Nebraska Jason fired a one-hitter, chalking up another 7-0 win in five innings.

Philadelphia went down next to the Napanee Express, as Scott picked up a 4-3 win.

Jason pitched another five-inning game against Kalamazoo to win a two-hitter, 8-0.

"I was pretty impressed winning the first three games in five innings," said Jason.

On Saturday, Scott beat Boston, 6-4, before Jason came in to take out a second Wisconsin team, 5-2.

"The teams were getting better at this point, and it was a little tougher to win."

Scott picked up the team's next win, with a 5-0 rout of Colburn, Ontario, the defending NAFA champions.

On Sunday, the Express played four back-to-back games, and Jason said, "We were never off the diamond, and by the time we played the final game, we had guys almost passing out from the heat. It was between 98 and 103 degrees every day down there."

Jason picked up the first win of the day with a 4-1 decision over Pennsylvania, then Scott upset Colorado with a 5-3 decision.

"Those guys were big, and they were good," Jason said of the boys from Colorado.

Scott pitched Long Beach but the Express was down 3-2 after four before Jason got the nod.

He finished the California team off, getting out of a one-out, bases-loaded jam.

"I struck them out," he said of the next two batters.

Jason earned the 6-5 win to put the Express into the final against Washington, where they had to win twice.

"They had the easy way to the final," Jason said. "They won all their games, so we had to beat them twice to win."

Well, they beat them once, as Jason hurled a 6-3 win, but they lost the second game to a much better pitcher.

"They saved their best guy for the final," said Jason. "But hey, we finished in the top two and we go to New Mexico next year."

Jason also should be pretty proud of the fact that he was voted to the All World All Star Team, along with four other teammates.

His best pitch: rise ball. And coming at you at 81 mph, you better be alert. He also throws a slow drop, slow curve, and if the mood hits him, he'll smoke a hard drop at your knees.

Lions hit Williamstown for opening league tournament

by Laurie Day
Leader staff

MORRISBURG—This Saturday, the Morrisburg Junior B Lions will be in Char-Lan for the EOJBHL season kick-off tournament.

Chuck Barkley, one of the owners of the team, said that they play Awkesasne in their first game.

"It'll be something different," he laughed. "We have only played them twice already."

Over the weekend, the Juniors were in the Turtle Dome where they lost a 6-3 battle, but Barkley said it was due to the fact that the team was being shuffled around a bit by the coaches, Rob Casselman and Jeremy Morrow.

"They wanted to get a good look at all the guys," said Barkley. "So they were doing a lot of shifting."

But on Sunday, the Lions hosted Awkesasne and "returned the favour" posting a 6-5 win in the Den.

"Jamie Barkley had a good fight—beat the clean—and I think that had a lot to do with the win," Barkley said. "They just took over from there and won it."

Chris Barkley ended up leaving the game with a sore shoulder, and the team "did a hell of a job hanging on with only four 'D' left."

The Lions have had a few guys nursing some injuries, including team leader, Steve Iwachniuk, who has been out with a knee problem.

"He skating Thursday," Barkley said. "But he needs some healing time. He's been skating but I doubt he'll play Thursday. We don't want him re-injuring it."

(Thursday, the Lions host South Grenville in an exhibition game.)

Nick Croteau's out with a sore elbow, but it's not as bad as he thought, and the Lions will now be without hot prospect, James McConnell.

"Unfortunately, we're not going to have James, the doctor won't clear him to play contact sports," said Barkley. "He got hurt in Awkesasne, took a check. Didn't look too bad, but he suffered a concussion, and it's not his first one."

Which is very unfortunate for the Lions, as McConnell is a great team player.

"Super gamer," said Barkley. "We were looking forward to having him at camp."

Bobby Bird was suffering an ankle injury, but he was let go last week. The Juniors will still affiliate Bird as much as they can.

"What's really impressed me with camp this year is the fact that there has been a lot of local kids out. They're looking really good, and over the past three years, they've been growing for camp."

A bright spot in the Lions' camp is returning goaltender, Terry Gilmer, who Barkley says is one of the best goalies in the league.

"The number two spot is still open (for the goalie's job) and we had a good look at Nick Hart, but he's about the only midget goalie left. He'll have another year at midget. Everyone here was very impressed with Nick, and we're looking forward to having him out with the juniors."

No overagers have been signed to a card yet, but returning to the den are Iwachniuk, Wayne Garlough, Jamie Barkley, Chris Barkley, Terry Gilmer, Steph Champagne, Travis Nelson. Also signed were newcomer, Carman Runions of Cornwall, and Jason Chollette, a Long Sault Viper grad, who Barkley says, "looks pretty good."

"The rest, we're not sure of. Any spots open should be filled by the weekend, and there are some good prospects," Barkley said.

Corey McAllister, who was out to the Brockville Braves camp this year, has been released. However, Barkley wasn't sure of his plans.

Any hopes of Matt Collins coming back home to play this year were dashed as he was signed with the Cornwall Colts.

"Coach Wagar (of the Colts) was quite impressed with Matt, and he'll do well in Cornwall."

If you want to catch some Morrisburg Lions action, check out the exhibition game here Thursday night, when they host South Grenville at 8 p.m.

Jr. B Profile 1998-1999

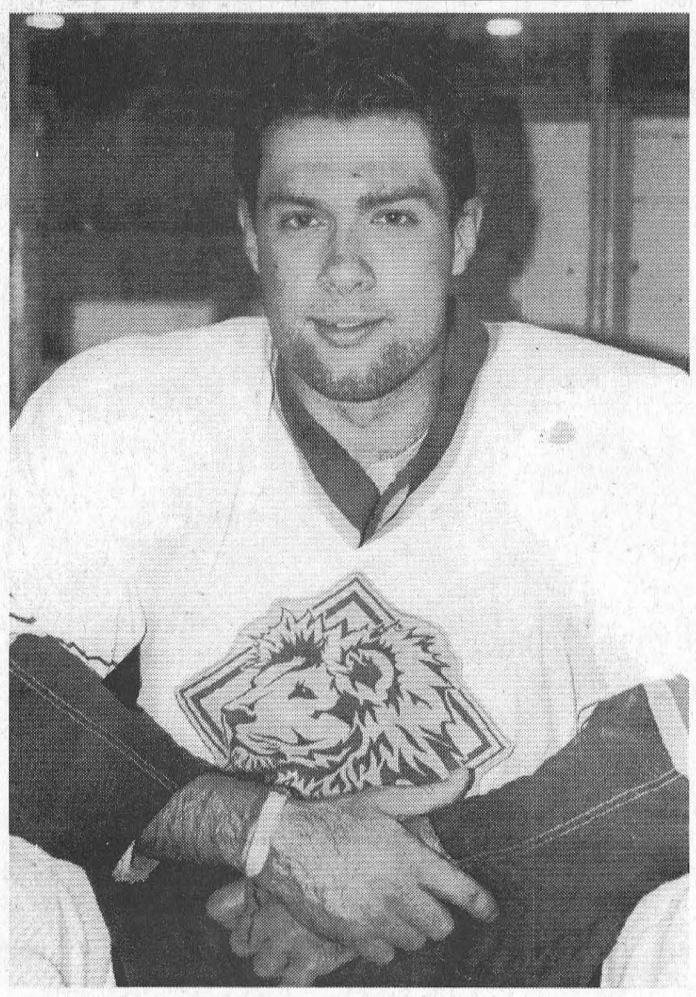

Steve Iwachniuk

This is Steve's second year with the Morrisburg Jr. B Lions, and he's a force on the defense line. The team leader, and last year's captain, he's looking forward to the upcoming EOJBHL season. He's got a great track record to help out the young fast team along the way. A resident of Ingleside, he's a grad of R/O School, and has played in the Long Sault Minor Hockey League, as well as in the Central Jr. A division with the Cornwall Colts. "I think we'll have a really good year this year," he said. "We have more vets this year and the experience is there. I just want to win it!' With a pair of central championships to his credit there's no doubt the Morrisburg Junior Bs are well on their way.

Vital Stats

Age 20 Height, 6'3" Weight 220 lbs.

He wouldn't tell us his nickname, but this guy did say he's got a girlfriend.

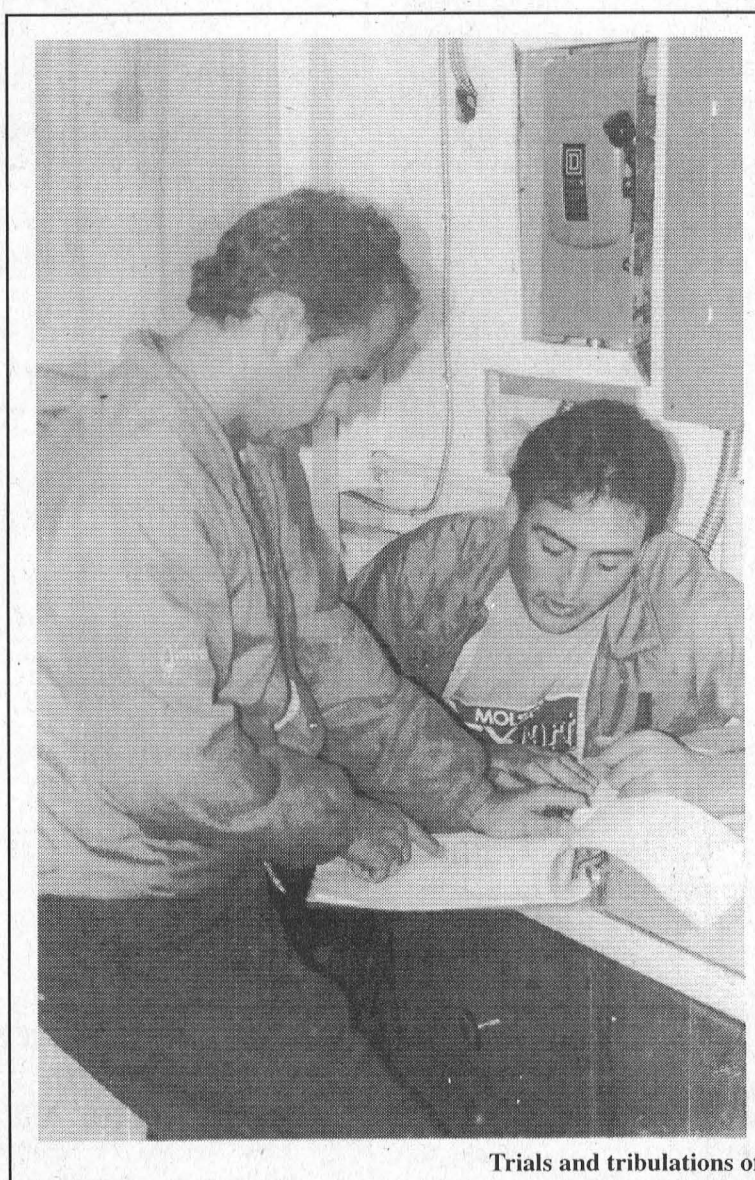

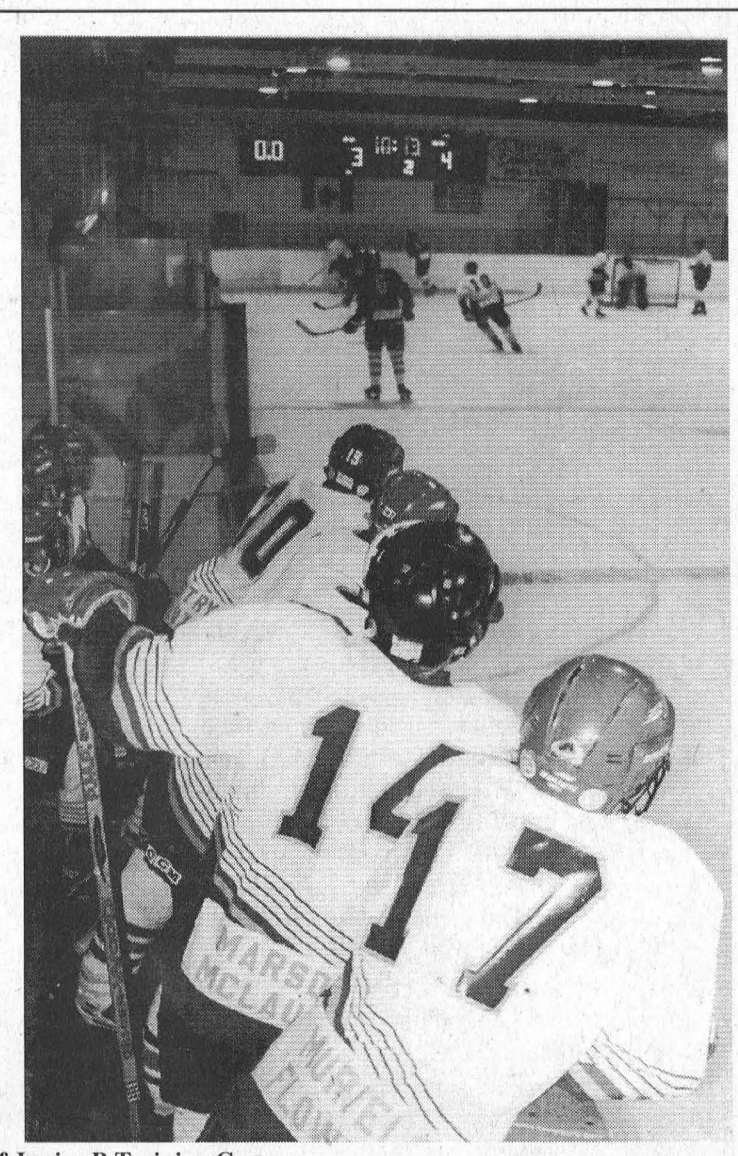

Trials and tribulations of Junior B Training Camp

Coaches Jeremy Morrow and Rob Casselman ponder over the list of Junior B hopefuls at last Thursday's training camp in Morrisburg. To the right, a few of the local talents hang over the boards waiting for their shift. Morrow and Casselman signed a few players last week, but don't expect the final roster until later this week. They are in Char-Lan Saturday for the season opening tournament, and Thursday, they host South Grenville at 8 p.m. *—Day photos*

CORNWALL POLICE ASSOCIATION

NOTICE

The Cornwall Police Association is submitting this notice in order to clarify the Police Costing proposals that were submitted to Counties Council last week.

—The most important fact that must be considered is the OPP proposal reflected 1998 salary figures. The OPP are receiving a salary increase in 1999 which they reported last week as being 3.37%. The OPP Collective Agreement indicates a higher than 3.37% increase for the year 1999. Their salaries in 1999 will be higher than Cornwall officers, they say they will have more officers than Cornwall's Proposal yet the costings are virtually the same. The OPP stated last week, "you do the math" our response is "we did the math, and your costing is not correct." This salary increase alone indicates that the OPP costing should show at least a $250,000 increase for 1999 and who knows how much more in the year 2000.

—The OPP indicated their overtime at $267,359, which is $207,159 higher than the Cornwall proposal.

—The Cornwall Police Service indicated that there would be a $789,000 savings to the City if the City and the Counties shared their resources, Cornwall Police indicated that the City is willing to negotiate a portion of these savings with the Counties. These savings would bring down even further the Cornwall Police costing proposal presented to the Counties.

—The Cornwall Police Service indicated 11 officers and 1 Sergeant per shift, strictly dedicated to patrol duties, 24 hours per day. The Cornwall Police Service indicated that they would have on duty for patrol duties, a minimum of 8 officers during the week and 9 officers on weekends, plus a supervisor at all times. The Cornwall Police proposal further indicated 2 Administrative Sergeants on duty, Monday to Friday days assigned to sub-stations in the counties along with 2 Community Service officers and 9 Detectives stationed at various sub-stations.

—The OPP indicated they would have six zones, does this mean six officers dedicated to patrol duties at all times? Their proposed options only referred to how Sergeants would be deployed.

—The OPP costing indicated under Front Line Services, "If on-duty members are unavailable in the Counties, (e.g. due to investigations, court attendance) emergent calls for service will be responded to by on-duty resources from other zones or the provincial complement. If members from other zones or the provincial complement are unavailable to respond to priority calls for service, off-duty contract members will respond on a call-back basis and any overtime hours incurred will be charged to the Counties". Is this overtime included in the overtime already calculated earlier? If officers are busy in court or escorting prisoners are they available? How long does it take to get a contract officer who is off duty to come in and respond to an "emergent" call for service?

—The OPP failed to mention who was going to take care of prisoners and court duties, is it the officers assigned to patrol duties that perform this function? Present practice indicates that they have no choice but to use officers assigned to patrol duties to perform these duties. Who is looking after patrolling the Counties?

—Cornwall Police indicated that they will provide a Team of Special Constables whose only function is to handle prisoners and court duties, which includes the delivering of summonses. The purpose of this is quite simple, savings and officers on patrol.

—Cornwall Police indicated that their method of police delivery permitted officers to spend more time on the road where they should be. To explain this further, each and every time an officer does anything that requires paper work, the Cornwall Police had a records department dedicated to perform all data entry into the Provincial data base. The officer does what he has to do and simply using any phone can, assess records data entry, this function is performed by civilians at a much lower pay rate than officers. Unless OPP have recently changed their practice, it is a well-known fact that the OPP enter their own reports on the data base, this time consuming storage is therefore performed by officers who are normally on patrol. It was reported last week that the OPP are hiring cadets to assist in the Counties, they even stated that two cadets would be hired for this area. We can only assume that these cadets are intended for data entry. These cadets have not been hired yet and the OPP did not specify any dates for the hiring. Are these cadets going to be expected to perform all data entry required in the Counties? Were these cadets included in the Costing Proposal that was presented by the OPP?

—In a recently completed police costing of North Glengarry, the OPP indicated in that proposal that their benefits added up to 28% of an officer's salary, yet last week they stated in their proposal that their benefits added up to 23.5% of an officer's salary. Which is it? A 4.5% difference is a major reduction in benefits which ultimately adds up to thousands of dollars less in a costing.

—The OPP indicated that they would assign an officer for each Township, we were told there were 12 Townships, yet the OPP indicate 11 officers per shift, and further are these officers ever going to get time off that is owed to them? This is why Cornwall Police indicate 11 officers per shift, reality is, minimums have to be guaranteed such as in Cornwall's costing, we know that in order to have 8 officers on the road at all times, 11 officers are required on a shift.

—Cornwall Police's proposal indicated specifically where Stations would be located and provided a detailed summary of how they would be staffed. We considered all the facts before coming to this conclusion and we realized that if our officers were busy conducting court duties, delivering summonses, providing prisoner escorts and entering their own reports on the data base, that it would be impossible to have officers on patrol. The Cornwall Police costing quite simply did not leave out any details, it is too important and we realize that is more efficient for officers to be out on patrol where they belong than to be tied up on duties better performed by trained civilians at a savings to the taxpayer.

—The OPP indicated many resources presently at their disposal, helicopter, marine, canine, etc. What they neglected to mention is that all of these resources belong to Ontario residents and are at all Ontario residents' disposal. We all pay for them and they would continue to be at our disposal. Do not be misled by these comments. Cornwall and the Counties are still part of Ontario. —The OPP would still be responsible for highways 401 and 417 and waterways, therefore the OPP would still have an effective presence in our area.

—As stated in last week's newspaper Notice, all OPP officers presently working in the Counties would have the opportunity of transferring to the new Counties Police Service. All officers requesting the transfer would be accommodated at their present rank and they would maintain their seniority. They would also remain in the same area, unless they have rank and are required elsewhere in the Counties.

—Under an OPP proposal in the future when it is time to negotiate a new Collective Agreement, the Counties will have no input, all salaries are negotiated in Toronto and the economic situation in the Counties at the time are irrelevant. E.g. in 1998, the Cornwall Police Association were asked to consider no increase in salary during negotiations because of the economic situation in Cornwall. As a result the members of the Cornwall Police Association accepted no salary increase for 1998.

In conclusion the Cornwall Police Association members and the OPP have a long history of excellent working collaboration, respect and friendship. Despite the outcome of this costing we are sure that the front line local officers will continue the practice of mutual cooperation, as matter of fact when we get together, these last two weeks will make for some interesting and comical discussions. The Cornwall Police Association enjoys a challenge of any kind, as long as it played on a level playing field.

Respectfully,

CORNWALL POLICE ASSOCIATION

St. Lawrence Kings peewees under way

The Rideau St. Lawrence Kings Minor Peewee are underway for the 1998-99 season. The coaching staff for this years squad is Dave McFadden as head coach and Bryan Byrnes and Geoff Hare as assistant coaches, and Kevin Cassleman as Manager.

This years roster for the Minor Peewee's include Clay McFadden and Brandon Byrd from Kemptville, Travis Leach from Winchester, Tim Thomas, Ben Bowden and Alex Rees from Prescott, Brandon Thomlison, Garrett Healey and Ryan Howard from Smiths Falls, Mats Baribeau, Chris Fortier, Andrew Manuel, Tommy Clarke, Justin Boisvert, and Chris Poulsen from Brockville and Cody Casselman and Cory Cassell from Morrisburg.

On August 1, the Kings faced the Ottawa Valley Titans in Arnprior and came out on top of the 8-4 score. Clay McFadden got a hat trick, Tim Thomas and Garrett Healey nailed two, and Brandon Byrd, scored one. The assists went to Healey, Byrd Ryan Howard, Cory Cassell, McFadden, Poulsen, and Alex Rees.

On Monday August 31, the Kings hosted Kingston dumping them with a score of 10-2. McFadden scored four goals Thomas score three, Healey, Cassell and Casselman each scored one. The assists went to Ben Bowden, Byrd, Healey, McFadden, Thomlison, Cassell, and Clarke.

The Kings have won five out of the first six games and are off to a great start.

Badminton league begins this week

The Iroquois Badminton league will get under way for the 1998-1999 season with opening nights on September 21 and 23. Play starts at 6:30 p.m. on both nights, and it will be taking place at the Seaway High School gym.

This is a fun league, and is being looked after by Jeff Beaupre. "It's an affordable sport for people looking for an alternative winter activity," said Beaupre, who is also a handy racket repairman. He can fix them on the spot, if you happen to break a string.

For the next seven months, two nights a week, men, and women will be able to enjoy a little badminton action in Iroquois. Call Jeff for details, at 652-4340.

Major Atom Kings kick off season

The Rideau St. Lawrence Kings Major Atom team have started their 1998-99 season and are off to a strong start with a 3-1-0 record in exhibition play. The Kings defeated the Ottawa Valley Titans 6-1, and 4-1; Cumberland 5-4; with their only loss to Kingston 4-2.

Scoring for the Kings were Brett Perkins with four goals, Ben Collins and Kyle Whiteford with three each, Steve McGlade with two and singles going to Adam Cross, Tyler Atkins, Pat Doyle, Vince Francica and Kent Nugent.

Morrisburg

Curling Chatter

by Steve Thompson

The executive of the Morrisburg Curling Club is gearing up for registration next Thursday and Friday nights. They've kept the curling fees down, and made some changes. For example, a 'snowbird rate' allows members to curl for half a season for $130; $150 gets a new curler a full single season membership; pay-as-you-play is back in. Finally, for Friday evenings only,l groups may enter any number of players on a team for a total of $600. This is designed to give those on shift work a chance to play on the Fridays they're free and have co-workers share the cost and the curling for their team on the nights they have to work.

With the roof repaired and the front entrance improved, the insurance money for ice storm damage, as well as donations and fund-raising by members has been putl to good use. A new floor for the kitchen should go in this week, and a drop ceiling is next. When the basement gets its new paint job, the ice storm will only be a bad memory for the 40-year-old club housle. See you for registration on September 24 and 25. —*Club Publicity Chairman*

UPPER CANADA VILLAGE

There's tons to see and do every day at Upper Canada Village! We'd love to have you back this autumn for one of our **fun-filled events** :

this weekend:

- **Fall Fair** September 19 and 20
- **Quilt Show** September 26 & 27

and don't forget ...

- **Harvest Days** October 3 to 12

Upper Canada Village is open daily from 9:30 a.m. to 5:00 p.m.

For information or reservations, call

1-800-437-2233

and ask for operator 751

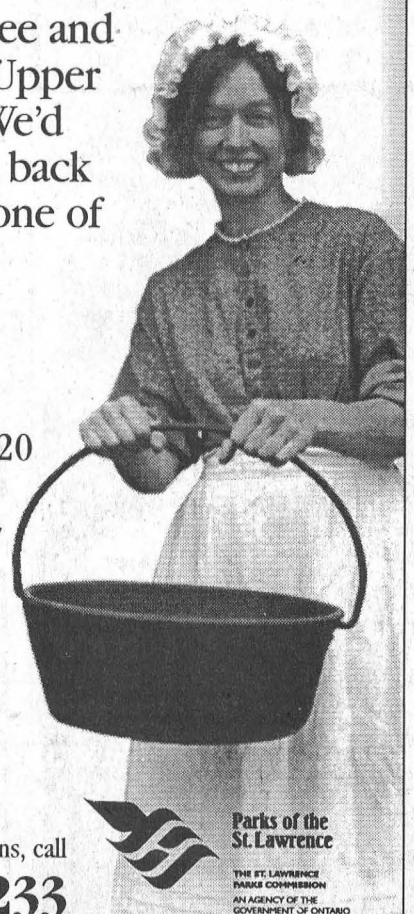

Parks of the St. Lawrence
THE ST. LAWRENCE PARKS COMMISSION
AN AGENCY OF THE GOVERNMENT OF ONTARIO

www.parks.on.ca / uc.village

Church Directory

Mass Hours at St. Mary's Church
Father David Pope
MORRISBURG
Saturday - 7:30 p.m.
Sunday - 11:00 a.m.
Confessions before mass
IROQUOIS - ST. CECILIA'S
Sunday - 9:00 a.m.
Confessions before mass
Everyone Is Welcome

St. Lawrence Evangelical Lutheran Parish
Pastor: Rev. Jo Barkley- Probst
Office: 543-3154 or Office: 543-2480
WORSHIP & SUNDAY SCHOOL
Sunday, September 20, 1998
9:30 a.m.
St. Paul's, Morrisburg
Nursery Available
11:15 a.m.
St. John's Riverside Heights
Rejoice in the Lord always!
WELCOME

The United Church of Canada
LAKESHORE DRIVE
UNITED CHURCH
Morrisburg, Ontario
Telephone 543-2353
Minister
Rev. Donald Smith, B.A., M.Div.
Organist & Choir Director
Michael Goodwin
Sunday, September 20, 1998
10:30 a.m. - Worship Service

The Anglican Parish of Morrisburg-Iroquois-Riverside Heights
invites you to worship with us in our beautiful heritage churches
St. James, 20 High St., Morrisburg
St. John The Baptist, Lakeview Dr., Iroquois
Holy Trinity, Riverside Heights
The Rev. Bill Byers, Rector, 543-3904
Sunday, September 20, 1998
8:00 a.m. — St. James
9:15 a.m. — St. James
9:30 a.m. — Holy Trinity
11:00 a.m. – St. John's
7:30 p.m. — St. James
Sunday School at St. James' & St. John's Rectory 543-2867

The Presbyterian Church in Canada
KNOX PRESBYTERIAN CHURCH
Morrisburg, Ontario
Pastor: Rev. Gregory Blatch
Organist: Gary Postma
Sunday, September 20, 1998
Sunday, September 20, 1998
11:00 am. - Morning Worship
11:00 a.m. - Sunday School
Everyone Welcome!
Nursery Available

Christian Reformed Church
Williamsburg, Ontario
Pastor Rev. George Rowaan
Tel: 448-2351
Sunday, September 20, 1998
at 9:30 a.m. and 7:30 p.m.
AM: "Learning To Know"
Acts 2
Sunday School for Children ages 3-6
PM: "Unrequited Love"
Hosea 2
Pastor Rowan at both services
Please join us for worship.

Morrisburg Pentecostal Tabernacle
Pastor: Rev. Duncan Perry
Office 543-2681
Sunday, September 20, 1998
9:45 a.m. - Family Bible Hour
10:45 a.m. - Morning Worship
7:00 p.m. - Evening Worship
Tuesday –
7:00 p.m. - Bible Study & Prayer
Come And See What Jesus Can Do For You!!
DIAL-A-PRAYER 543-3456

Williamsburg United Church
Minister
Rev. Sandy Macpherson
Organists
Joye Loucks & Susan Barkley
Sunday, September 20, 1998
10:30 a.m. - Welcome to Worship with Us!
Sunday School & Nursery Available

St. Peter's - St. Luke's Evangelical Lutheran Parish
Pastor: Rev. Diane Raddatz
Tel: 535-2569
Dunbar – St. Luke's
Sundays – 9:15 a.m.
Williamsburg – St. Peter's
Worship & Sunday School
Sunday 11:00 a.m.
Everyone Welcome

Need Printing? Call 543-2987

Blaine, Douglas win Strader Memorial Tourney

WILLIAMSBURG—The Lyell Strader Memorial tournament was held on September 12 and Debra Blaine won the ladies side with a score of 88 and Phil Douglas took the mens side with a 74.

Lea Anne Munro took low net with an 80 and in B class Eunice Munro shot a 102 for low gross and low net went to Bonnie Garlough with a 76. In C class Marie Beckstead turned in a 107 for low gross and Ann Cook won low net with a 72. Debbie Strader shot a 123 for low gross in D class and Gerry McEwan won low with a 76.

On the men's side Lyle Schell won low net with a 67, Shaler Hill won low gross in B with a 79 and low net went to Bunny Bennett with a 63. Jim Casselman won low gross in C class with a 95 in a playoff and Rocky Richmire won low net with a 67. In D class Ben Norgaard shot a 120 for low gross and Bob Schell won low net with an 87.

Ladies Night

At ladies night on September 9 it was four person best ball and the winning team was Lea Anne Munro, Sue Lacombe, Barb Phifer, and Marie Beckstead with a 33. Second low gross went to Debbie Blaine, Heather Blaine, Lynn Vanasse, and Wendy Casselman with a 35.

The highest score winners were Helena Hutt, Linda Robinson and Shirley Munro with a 45. Draw winners were Eunice Munro, Pat Reaney, Elke Brown, Sue Alexander, Edythe Cameron, Pat Monast, Jackie Boulanger, Nadene Harper, Lori Emmell, Ann Cook, Gabs VanEmbden, and Gerry McEwan.

Men's Night

At Men's Night on September 10 Larry Harper fired a 37 for low gross while Darrell Shelp won low net with a 32 and second low gross went to Todd Findlay with a 37.

In B class Greg VanDellan shot a 40 for low gross by retrogression, David Levere won low net with a 31, Gary Burns won second low gross with a 40 and second low net went to Shane Kavanagh with a 37.

Paul Lacombe won C class with a 43 by retrogression, Allan Crowder won low net with a 30.5 by retrogression, second low gross went to Robert St. Pierre with a 43 and second low net went to George Perry with a 30.5

In D class Maurice Villeneuve shot a 49 for low gross and Don Findlay won low net with a 33.5.

Closest to the pin on #2 went to Lindsay Weegar, and on #5 to Hub Wells. The longest drive on #6 went to Jeff Byvelds.

Mixed Scramble

Angie Reaney and Steve Robertson shot a 40 to win the mixed scramble on September 13, while Bert and Norma McIntosh won second low gross with a 43 and third low gross went to Shaler and Cindy Hill with a 44. The most honest went to Joan and Loyal Brunt with a 69.

The winners of the hidden score was Dwayne and Joanne Backes with a 60 and the hidden hole winner on #5 with the low score was Helena Hutt and Jim Powell and on #9 with the high score was Kathy Byvelds and Jamie McIntosh with a 14.

Th draw winners were Rayburn Storic and Darlene Sargent, Graham and Edna Garlough, and Jack Marlene Faulkner.

Tuesday Scramble

Once again at the Tuesday scramble,Jim Casselman and Mahlon Locke won low net with a 24. They are being touted as the greatest scramble team ever assembled.

Coming Events

Coming up on September 19, is the Winchester Memorial Hospital Tournament. On Sunday September 20 the awards day is planned and on Sunday September 27 there is a mixed Two-ball starting at 3:00 p.m.

Morrisburg Golf Club enjoys great season

MORRISBURG—It has been a great season for golf at the Morrisburg Golf Course, the greens and fairways are in excellent shape thanks to Russell Cameron, greens keeper and Wayne Lynch and student Josh Laurin, but the season has passed far to quickly and many of the weekly events have ended.

The Senior's Men's Friendly series of tournaments concluded with the game at Brockville Highlands Club on Thursday September 10. Morrisburg went into the game with a nine point lead but lost out to the host club and ended up in second place. Prescott was third, Iroquois fourth and Cedar Glen in last place. Thanks go out to the host clubs for their support to these tournaments and we hope that they will continue next year.

The Ladies Tuesday Morning events were also concluded this week with 22 attending the luncheon which followed the morning play. Marie MacDonald had the low for nine holes and Charlene Baker won the low gross for 18 holes and Alice Thompson the low net for 18 holes. The final ladies night will be held this Wednesday.

The Monday Night League also had its final round and dinner on Monday this week with Ray Baker's team of Walt Mutchler, Lee Beaupre, and Debbie Strader taking first place with 38 points. Runners up were John Vincent, Dan Rice, Judy Laurin, and Gerry Duchesneau with 35 points.

Men's night on September 3, was sponsored by Nick's Sports Bar and the winners of the four man scramble were Jim Cavanaugh, Jack Newsom, Terry McManus and Alf Gorman with a score of 30. The low net winners were the team of John Rice, Charlie Eamon, and the Bash Brothers Ted and Bill Jarvis with a 20.25.

The low scores at regular golf last week at Men's night, sponsored by Marsden and McLaughlin Funeral Homes, were Gord Dillabough with a 35 gross and John Cottrill with a 32 net in A flight. In B flight Mitch Cassell had the low gross with a 39 and Scott Robinson had a 31 for low net and in C flight Bob Deleavey had a 42 for low gross and **Ted Jarvis won low net with a 29.**

There is one more Men's Night scheduled to go on Thursday September 17 with Brister Group Insurance sponsoring. THe final Men's event is on Sunday September 20, with 18 holes of regular golf. A roast beef dinner will be served starting at 7:00 p.m. Tee times can be reserved at the club house. Non-member must have played at least five men's nights throughout the season to be eligible to pay on the final day.

The Seniors Mixed Group will have a season closing event, Golf and Dine, on Sunday afternoon September 27. There will be a shot-gun start at 3:00 p.m. Play will be a Two-ball foursome and the Men will draw for partners at 2:45 p.m. Dinner will be served at 5:45 p.m. The sign-up sheet and other details are posted on the notice board in the club house. If you plan to Golf and Dine please sign up by Saturday noon so that staff can plan for the meal.

See you in the Rough.

Winchester Ladies' Hockey League

WINCHESTER—The Winchester District Ladies Hockey League gets rolling for the first time this season with practice on Sept. 20 and again on the 27 before the league commences October 4.

The first two ice times are for practices and or scrimmages, and will be run by the league and available coaches.

Teams 1 and 2 will meet at 8 a.m. on Sept. 20, followed by Teams 3 and 4 at 9 a.m., and 5 and 6 at 10 a.m. Evening practices will be held on Sunday, Sept. 27, and are scheduled at 8 p.m. for Teams 1 and 2; 9 p.m. for Teams 3 and 4 and 10 p.m. for Teams 5 and 6.

The regular ice time has not changed and is still Sunday mornings from 8-11 a.m.

The league is still in need of one more goalie. The goalie picks for each team will be completed prior to the first regular season game.

ROSTER

Team 1: The Country Girl (Gold) Wendy Achtereekte captain, Coach to be announced, players: Oonagh Enright, Tammy Hart, Joanne Kennedy, Barb Lachance, Dianne Lapier, Amanda Mabo, Kim McDiarmid, Nancy McDiarmid, Leanne Vandelst, Shannon Vidal.

Team 2: Annable's Jewelry (Bleu) Anita Gilmer, captain, Shawn Williams, coach; players: Jen Banford, Nancy Beavers, Rhonda Boulanger, Debbie Henderson, Kelly Lackie, Nancy Lowe, Robin Madigan, Krista Mullin, Lorna Smith-Gove, Shona Sullivan, Geraldine Verspeek.

Team 3: Sports Unlimited (Red): Laurie Reid, captain; Don Swerdfeger, coach; players: Sara Benoit, Jackie Boulanger, Linda Carkner, Marilyn Collins, Cheryl Cooper, Amy Fraser, Christel Gallant, Jane Hendrix, Erika Lajeunesse, Laurie Sloan, Tammy Sullivan.

Team 4: Andy's Food Town (Maroon), Jane Sachs, captain; Robert Sachs, coach; players: Lynn Andrews, Barb Canham, Janice Casselman, Laura Dolinski, Mary Lou Jackson, Joanne McMillan, Minika St. Louis, Maggie Stewart, Kathy Vandemheen, Susan Whelan, Rhonda Winters.

Team 5: Double Beauty (White); captain Karen Magee, coach David Kerr, players; Tanya Barnhardt, Kelly Durant, Annie Gagnon, Lila Jollota, Isabella Jordan, Robin Kerr, Kathy Kerr-Moore, Carol McDonald, April Pashak, Anna Savage, Gail Smith-Rutley.

Team 6: Stewart's Classics (Teal); captain Diane Downey, coach Dale Downey; players: Monica Bongers, Jane Cooper, Julie Cyr, Heather Erwin, Carla Marshall, Ruby Panoch, Shelley Peterson, Diane Shane, Cathy Lee Shaw, Daina Warren and Sandra Whitworth.

INSURANCE CLAIMS?
For Free Estimates Call
ALLAN BLACK CONSTRUCTION
MORRISBURG ONTARIO 543-4154

W. J. JOHNSTON SURVEYING LTD.
ONTARIO LAND SURVEYORS
Member, Consulting Surveyors of Ontario
WILLIAM J. JOHNSTON, O.L.S.
2250 Hwy. 31 (at Rideau Auctions) Telephone (613) 774-2414
P.O. Box 394 Fax (613) 774-2356
Winchester, Ont. K0C 2K0 1-800-268-6915
Email: wjjhnstn@inasec.ca
Subdivision Planning, Cadastral, Engineering and Control Surveys, Drainage Consultation

HEARING AID CLINIC
Wednesday, September 23, 1998
10:00 a.m. - 1:00 p.m.
The Hartford Retirement Home
(Across from Morrisburg Post Office)
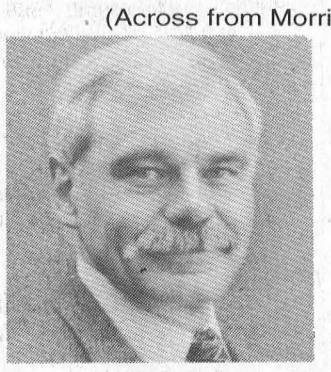
Serviced by
Peter Straatman
Hearing Instruments Practitioner
Registered Ministry of Health
For Information Please Call
Ottawa Valley Hearing Aid Centre
Suite 2, 4 Arthur Street
Arnprior, Ontario K7S 1A2
Toll-Free 1-800-340-7640
Repairs to all makes & models of Hearing Aids
All Warranties Honoured

CATERING SERVICE
Royal Canadian Legion Br. 48 Ladies Auxiliary is available for all catering needs – Weddings, Parties, Anniversaries, etc. Will also cater late night functions. Please call the Branch at 543-3091 for bookings.

Install Smoke Alarms
IT'S THE LAW.
The Ontario Fire Code requires that every home have working smoke alarms.
Install them in your home or cottage today!


CHEV-OLDS
UPPER CANADA MOTOR SALES
MORRISBURG
Buy or Lease Specials

1998 Transport Ext., 4 dr., (2 to choose) white & green, 7 passenger, fully equipped, 18,000 & 23,000 kms. Sale Priced $25,800.
1998 Century Custom, 4 door white, fully equipped, power seat, 22,300 kms, **Sale Priced, $22,900.**
1998 Malibu, 4 dr. blue, V6, auto, air, fully equipped, only 600 kms. **Sale Priced $20,500.**
1998 Tracker 4 dr., 4x4, blue, 5 speed, fully equipped. Power windows and locks, tilt, cruise, air conditioning, CD player, 4wheel drive. ABS & more. Only 1,650 kms. **Sale Priced, $19,900.**
1998 Venture Ext. 4 dr., white, fully equipped. Power seat, power side sliding door. Only 2,700 kms. **Sale Priced, $27,500.**
1998 Lumina LS, grey, fully equipped, 17,000 kms. **Sale Priced $20,995.**
1998 Lumina LS, green, fully equipped, 22,000 kms. **Sale Priced $19,995.**
1998 Malibu, 4 dr., lt. gold, V6, auto., air, p.w., p.d.l., tilt & cruise, cassette, alum. wheels, 20,000 kms. **Sale Priced $19,900**
1998 Grand Am, 4 dr., sage green, V6, auto., air, fully equipped, 29,000 kms. **Sale Priced $18,200.**
1997 Tahoe LS, 4x4, 4 dr., black & silver, fully equipped, cloth interior, only 6,300 kms. **Sale Priced $37,900.**
1997 Cavalier, 2 dr., gold, 4 cyl., auto., air, cassette, rear spoiler & more, only 200 kms. **Sale Priced $15,995.**
1997 Aurora, white, fully equipped, leather interior, power sunroof, 23,000 kms. **Sale Priced $34,900.**
1997 Cavalier, 2 dr., maroon, 4 cyl., auto., air, cassette & more. 37,000 kms. **Sale Priced $12,995.**
1997 Buick Regal LS, 4 dr maroon, fully equipped. Power seat, 32,000 kms. **Sale Priced $21,900.**
1997 Aurora, green, fully equipped, leather interior, power sunroof. 23,000 kms, **Sale Priced $34,995.** SOLD
1997 Cavalier LS Convertible, white, fully equipped, almost new, only 1,100 kms. **Sale Priced $20,500.**
1997 Cavalier, 2 dr. (2 to choose) black and teal, 4 cyl, auto, air, cassette, rear spoiler, 15 inch wheels, and more. Less than 200 kms. **Sale Priced from $15,500.** SOLD
1997 Tahoe LT, 4 door brown, 4x4, leather interior, fully equipped, trailering package, and running boards. Only 12,500 kms. **Sale Priced, $38,900.**
1997 Chevy Silverado Ext. Cab 4x4, 3 door, fully equipped, power seat, CD and Cassette, 350 V8, only 10,300 kms. **Sale Priced $30,900.** SOLD
1997 Regal LS, 4 dr., maroon, fully equipped, power seat, 32,000 kms. **Sale Priced $21,900.**
1997 Buick Skylark, 4 dr., white, split bench seat, power seat, fully equipped, 25,800 kms. **Sale Priced $17,400.** SOLD
1997 S Blazer LS 4x4, 4 dr. (2 to choose), maroon & white, fully equipped. **Sale Priced $26,300.**
1997 Astro Ext. Cargo, maroon, V6, auto., air, power windows & locks, tilt & cruise, cassette, keyless entry & more, 16,500 kms. **Sale Priced $20,700.**
1997 Bonneville SE, white, fully equipped, buckets, power seat, alum. wheels, rear spoiler & more, 31,800 kms. **Sale Priced $22,900.**
1997 Delta Royale, green, fully equipped, 31,000 kms. **Sale Priced $23,400.**
1997 Lumina (3 to choose), fully equipped, lt. blue, grey & green, 24,000 to 31,000 kms. **Sale Priced from $17,995.**
1997 Monte Carlo LS, white, fully equipped, buckets, alum. wheels & more, 36,000 kms. **Sale Priced $18,495.**
1997 Grand Am, 4 dr., (2 to choose) maroon and green, V6, auto., air, fully equipped, 33,000 kms. **Sale Priced from $15,995.**
1997 Astro CS Ext., med. blue, 8 pass., 4.3V6, auto., air, fully equipped, 30,200 kms. **Sale Priced $20,300.**
1997 Delta LS, silver, fully equipped, power seat, 27,500 kms. **Sale Priced $22,900.** SOLD
1997 GMC Sierra SL Pickup, V8, auto., air, tilt & cruise, 2-tone paint - maroon & gold, alum. wheels, bedliner & more, 21,000 kms. **Sale Priced $20,495.**
1997 Park Avenue Ultra, black, fully equipped, heated leather seats & power sunroof, 30,000 kms. **Sale Priced $32,900.**
1997 Cavalier 4-door Sedan, 3 to choose from, auto., air, cassette, 15" wheels, tilt & cruise, aqua, green or blue - **Starting at $13,700 or lease @ $242.60/month***
1996 Monte Carlo Z34, black, fully equipped, bucket seats, 94,500 kms. **Sale Priced $14,900.**
1996 Lumina APV, fully equipped, alum. wheels, white, *only 3000 km* - **Sale Priced $19,995.**
1995 Riviera, 2 dr., sage green, fully equipped, leather interior, heated seat, 49,200 kms. **Sale Priced $22,300.**
1995 Cavalier, 4 dr., red, 4 cyl., auto., air, 63,000 kms. Bal. of GM Ext. Warranty up to 100,000 kms. **Sale Priced $10,500.** SOLD
1994 Ciera, med. blue,well equipped, 70,000 kms. **Sale Priced $9,900.**
1994 Cavalier Wgn, V6, auto., air, power windows & locks, tilt & cruise, cassette, 103,000 kms. **Sale Priced $7,395.**
** $1,500 down payment or trade-in (OAC) plus taxes - 36 month lease*
*** $2,500 down payment or trade-in (OAC) plus taxes - 36 month lease*
Call Our Salesmen Today
Darryl McDonnell • Barry McMillan
Kirk McMillan • Richard Zandbergen
543-2925 • 543-3680
Cornwall Direct 933-8892
HIGHWAYS 2 & 31 MORRISBURG

Terrain de Golf UPPER CANADA Golf Course
1998 GOLF SPECIALS TAXES INCLUDED
Sundays Golf & Ride $42 per person* with power car
Tuesdays Golf & Dine $36 per person*
Wednesdays Senior Day $37 per person* with power car or $29 per person* with pull cart
OPEN FOR PLAY
11 KM EAST OF MORRISBURG ON COUNTY ROAD 2
• 18-hole championship public course
• Driving Range
• Pro Shop
• Restaurant
• Neighbour to historic Upper Canada Village
1998 Memberships available
* SOME RESTRICTIONS APPLY
1-800-437-2233
and ask for operator 910
OR VISIT US AT www.parks.on.ca/uc.golf
The St. Lawrence Parks Commission, An Agency of the Government of Ontario
Parks of the St. Lawrence

FIREBALL AUTOMATICS INC.
AUTOMATIC & STANDARD TRANSMISSION REPAIRS
Changing The Oil And Filter In Your Transmission Is Good Preventative Maintenance
R.R. 3 WILLIAMSBURG, ONT., K0C 2H0 TEL: 535-2112

DAVID BROWN CONSTRUCTION LTD.
Portable Toilet Rentals
(Daily, Weekly, Monthly)
• Construction Sites - Special Events
• Customer Pick-up Discount
• Modern Polyethylene Units
• Mobile Sanitation Trailers
• Wash Basins
Septic Tank Pumping
Residential • Commercial
Installation Repairs
AFTER HOURS EMERGENCY
930-9502
INGLESIDE • 537-2255 • CORNWALL • 938-2536

AS I SEE IT

by Bud Bonner

Country Singer Jerry Reeve sang a song called "She Got The Gold Mine, I Got The Shaft". That old song came to mind shortly after I got my latest municipal tax bill. The only question raised was, "Who is getting the gold mine? Is it the Township, the Province, the County or the School Board? Or is it all of them?" We don't have to ask who got the shaft.

It was, once again, we the people, the tax payers of this municipality.

Oh I know, if you call the municipal offices and talk to the political types, (if you can find them) they'll be quick to tell you it's all the fault of the Province that our taxes have now reached orbit levels. They'll even duck their heads to miss all the flack from the recently sent tax bills, come up smiling and say, "We didn't do it." (Bill Clinton said that and look where it's getting him.)

However, by answering the question as to who is at fault, other questions now beg answers. For example, during the last election our Mayor stated that "Amalgamation" would result in a TAX DECREASE of 25 per cent. In fact the taxes didn't decrease like that at all. In the majority of cases they increased by as much as 25 percent and some as much as 50 percent. And those are the ones I am aware of. There may be other tax bills that increased even more. There is a difference here between the Mayor's statement and reality, of somewhere between 50 and 75 percent, and the only answer we can get is, "It's the fault of the Province."

Okay, so now we know who is alleged to be to blame. The next question is, "What have, or what are, the elected representatives of the people of South Dundas, done or doing, to correct the problem?" Other than saying the Province is to blame, that is.

Amalgamation by any other name is really "Regional Government" in some scale. In the early 1970's Niagara, Durham, York, Waterloo, Hamilton-Wentworth, and Ottawa-Carleton, all went through the same process, and all had the same result. Higher taxes.

In the late 90's it's "Amalgamation" and again, higher taxes. It is an expected fact that costs go to the highest common denominator when amalgamation takes place. Salaries go up, administration costs go up and taxes go up. Nothing new there as it happened back in the early 70's but no one learned from it. With politicians being so anxious to get in on the "amalgamation" band wagon, the consequences of doing so, we lost in the shuffle – that is until the tax bills arrived.

So the question now is, "Since our local representatives know who is to blame, what are they going to do on our behalf, to correct the problem?" Has anyone been in touch with, and asked for an explanation from our M.P.P. After all, he is part of "Who is to blame" and should have the answers as to what will be done to overcome the damage done to so many taxpayers in South Dundas. He is our representative, and the very least he should do is come clean with an explanation as to why a "Revenue Neutral" change in local and Provincial government, suddenly became a very costly business for local taxpayers. And not by any stretch of the imagination, "revenue neutral".

Our Provincial M.P.P. and our members of South Dundas Council, (including our 25% reduction Mayor) owe us a better explanation than simply saying, "They did it," while pointing a finger in the general direction of Toronto.

That's just not a good enough answer.

Happy 3rd Birthday
LOGAN

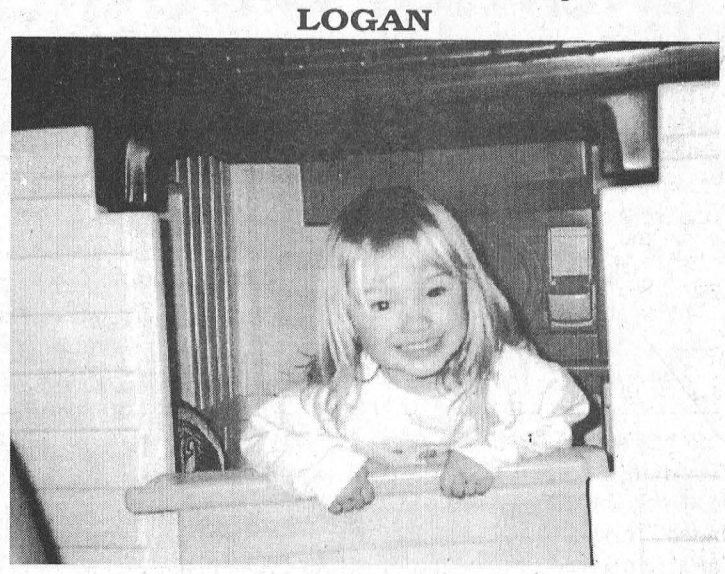

Love Mommie & Daddy

HYPNOTHERAPY for
Addictions - Anger - Weight Loss - Smoking
Stress - Chronic Health & Other Issues
CHILDREN and ADULTS

Specializing in
Attention Deficit Disorder

John Purchase - Hypnotherapist
NLP Master Practiticner
Health Insurance Coverage
Now open at the
Williamsburg Tea-Room Bed and Breakfast!
(613) 745-9368 jrpurch@igs.net

LIVE ENTERTAINMENT

GREENLAND WAILERS

Enjoy a great evening of Celtic Folk, Easy Listening & Comedy

8 p.m. - Midnight
Saturday, Sept. 19th
in **CIDER'S PUB** at
The McINTOSH Country INN
& CONFERENCE CENTRE
HWY. 2, E., MORRISBURG 543-3788

Fall Fair at Upper Canada Village

MORRISBURG—The Upper Canada Fall Exhibition will be held this weekend on Saturday and Sunday, September 19 and 20.

In the 1860's , exhibitions were sponsored by Agricultural Societies. Their main aim was the improvement of livestock and crops. Members of the societies were mostly farmers, but since everyone's livelihood in a small rural village depended on agriculture, any man might belong (i.e. the merchant, the miller...). The leadership of many agricultural societies came from this class because there was a general view that agriculture was the basis of all wealth in a society.

At the Fall Fair at Upper Canada Village, there will be a cattle show, horse show, livestock displays, the floral hall and more.

Children can participate in games like the 3-legged race and sack races, ring toss, just to name a few. On Saturday, see professor Marvel's Olde Tyme Medicine Show and Cavalcade of Wonders. On the Sunday, take in the John Milks Magic show.

Visitors will also be able to taste the past for 10 cents. Fudge, cheese, apple cider, bread and lemonade, all at 1860's prices.

The Fall Fair is a great tradition at Upper Canada Village that should be seen and experienced again and again by people of all ages.

Admission rates to Upper Canada Village are $12.75 for adults, $11.75 for seniors, $9.25 for students and $6.25 for children 5-12 years of age. Children 4 years of age and under are admitted free of charge. It should be noted that on Sundays, until the end of the season, children 12 years of age are admitted free.

Located approximately 1-1/4 hours southeast of Ottawa, 11km east of Morrisburg and 24 km west of Cornwall on County Road No. 2 (formerly highway No. 2), Exit 758 off Highway No. 401, Upper Canada Village is open from 9:30 a.m. to 5:00 p.m. daily until October 12.

To obtain the Village's event planner for 1998 or to obtain further information about this or other upcoming events, please call 1-800-437-2233.

MORRISBURG CURLING CLUB
REGISTRATION

at the Curling Club
22 Victoria Street, Morrisburg
Thursday, Sept. 24, 7-9 p.m.
Friday, Sept. 25, 7-9 p.m.
$215.00 Full Single
$150.00 Full New Curler
$150.00 One Game/Week
$130.00 Full Half-Season Oct. 15-Jan. 15 or Jan. 1-Apr. 1
$70.00 Junior (12-19 yrs.)
$600.00 Team: Friday Night League Only
FOR FURTHER INFORMATION CALL SYDNEY SCHNURR 543-4182

SWING 'N SWEEP
SATURDAY, OCTOBER 17
9 HOLES OF GOLF, 6 ENDS OF CURLING
ROAST BEEF DINNER & PRIZES
$30.00/PERSON
REGISTER AT EITHER THE CURLING OR GOLF CLUB OR CALL DONNA DILLABOUGH 543-4377

Vintage Values
at
THE TOWN VINTNER
Wine Making • Wine and Beer Supplies
493 Main Street, Winchester 774-0724

5th Anniversary Specials
Wednesday, September 16 - Saturday, September 26

47 bottle drainer stand, reg. $22.99.....**Sale $15.00**
Portugal floor corker, reg. $49.99.....**Sale $45.00**
Complete starter kit, reg. $49.99.....**Sale $45.00**
Cooler quick kit, reg. $18.99.....**Sale $15.00**
4-week wine kits.....$5.00 off
6-week wine kits.....$5.00 off
While supplies last

Now is the time to put your wine on for Christmas!

County Library public meeting

United Counties librarian Leanne Clendening will address the issues of library consolidation at a regular meeting of South Dundas Council on September 24 at 9 a.m. Everyone who wishes to find out about the amalgamation and closing of local libraries is welcome to attend this meeting at the municipal office in Williamsburg.

NOW IS THE TIME
YOU DESERVE BETTER TV



With ExpressVu you pay only for what you like to watch!
Coming later this fall up to 30 new channels and pay per view movies.
System 3500 includes universal remote control
- S video output
- CD quality audio

System 4500
-UHF anywhere remote
-S video output
-Dual receiver hook up
- Interactive program guide

Drop in and see ExpressVu on our Giant Screen Home Theatre System

FREE $100 Programe Rebate Included

See you at Fall Harvest Festival Friday, September 25 and Saturday September 26

Serving the community for 40 years
BLACK'S TV AND APPLIANCES
Williamsburg We Service What We Sell Tel. 535-2561

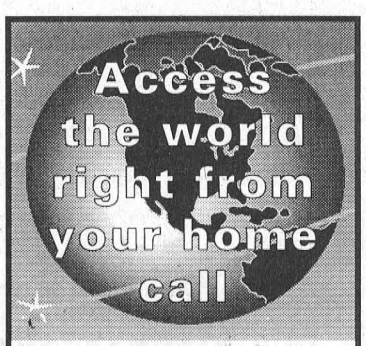

Mor-Net
Communications Inc.
Internet Service Provider
(613) 543-3232
Morrisburg Village Plaza
email ken@mor-net-net.on.ca
or
Infosafe Networks
Doug Millard
652-2350
Get on line!

WIRES AND TREES MEAN TROUBLE.

Cutting down or pruning trees near overhead wires is dangerous. If you are touching a tree or branch that falls into wires, you could be seriously injured or killed.
Be extremely careful. Before pruning or felling trees that are near hydro wires, call your local hydro for advice or assistance.



Ontario Hydro

OBITUARIES

Claire Van Allen passes in hospital

A resident of 20 Merkley Street, Morrisburg, for the past nine years, A. Claire Van Allen died at the Winchester Hospital on Thursday, September 10, 1998, after a two-month illness. He was 74 years of age and had served as the Morrisburg town foreman for over 25 years.

He had spent a lifetime in the Morrisburg area, and was identified with the Lakeshore Drive United Church, Morrisburg. Mr. Van Allen loved to play cards, and visit with local people in Morrisburg, and he also enjoyed going to horse races.

Born February 22, 1924, in Williamsburg Township, he was the son of the late Earl Van Allen and the former Lottie Weaver.

On June 4, 1949, he was united in marriage to Elaine McIntosh, at her home in Inkerman.

Mr. Van Allen will be sadly missed by three daughters: Yvonne (Mick) Mabo of R.R. 4 Stirling, and Vicki Boivin and Valerie (Bruce) St. John of Morrisburg, as well as by a sister Eileen Tuttle of Riverside Heights. He will also be missed by a sister-in-law, Ethel Van Allen of Morrisburg. He is also survived by grandchildren Brandon and Brad Boivin, Ashleigh and Abby St. John, and Nicholas Mabo, as well as by nieces and nephews.

Friends called at the Marsden and McLaughlin Funeral Home, Williamsburg, on Saturday from 7-9p.m., and on Sunday from 2-4 and 7-9 p.m. The funeral service took place at the Lakeshore Drive United Church, Morrisburg, on Monday, September 14, 1998, at 2 p.m., with Rev. Don Smith officiating.

Interment followed at the Fairview Cemetery, Morrisburg. Pallbearers were Stirling Kelly, Lee Kelly, Mick Mabo, Bruce St. John, Brandon Boivin, Brad Boivin and Nicholas Mabo.

Honorary pallbearers were Mike McInnis, Lloyd Barkley, Harland Veinotte, Bert Tippins, Bill Dillabough and George Whitteker.

Donations to the Heart and Stroke Foundation, the Diabetes Society, or the Winchester Hospital would be appreciated by the family.

Stan Waddell

A resident of the Woodland Villa Nursing Home, Long Sault, Stan Waddell died there on Sunday, September 6, 1998, after a brief illness. The former public school teacher was 91 years of age, and had was associated with the Iroquois United Church.

Born January 11, 1907, in Matilda Township, he was the son of the late William Waddell and the former Mary Johnston.

On July 2, 1936, at Iroquois, he was united in marriage to Mae Bell, who survives.

Mr. Waddell was a local public school teacher for 42 years. He taught English to Dutch immigrants in the Iroquois area. He was a member of the IOOF Connaught Oddfellows Lodge 440, Brinston, for over 44 years, and he served as District Deputy Grand Master in 1948. He was also a member of the Iroquois-Matilda Lions Club, and was associated with the Iroquois United Church Men's Club.

Mr. Waddell will be sadly missed by son Michael (Anne Marie) of Morrisburg, as well as by grandchildren Leslie, David, Lindsay and Robbie Waddell. He is also survived by nieces and nephews.

He was predeceased by a sister Florence Johnston.

Friends called at the Marsden and McLaughlin Funeral Home, Iroquois, on Tuesday from 2-4 and 7-9 p.m., and on Wednesday from noon to 1:30 p.m. The funeral service was held at the Iroquois United Church on Wednesday, September 9, 1998, at 2 p.m. with Rev. Doug Carnegie officiating.

Interment followed at the Spruce-Haven Cemetery, Brinston.

Pallbearers were Jim Locke, Lee Hanes, Ron Swank, Carl VanCamp, Ed Thompson and Bill MacDonald.

Donations to the Winchester Hospital or to the Iroquois United Church would be appreciated by the family

Harold C. A. Baker

A resident of Louden Terrace, Morrisburg for three years, Harold Carl Asia Baker died at home on Thursday, Sept. 3, 1998. The former painter was 70 years of age, and was associated with the United Church.

Born August 27, 1928, at Mountain, he was the son of Oliver Baker and Maria Erratt.

He thoroughly enjoyed cooking and gardening, and was considered a green thump with plants and flowers. He enjoyed woodworking, and gave his many gifts of birdhouses, and breadboxes away to family and friends.

Mr. Baker was the dear father of Brenda (Lawrence), Elaine (Terry), Rosemary and her fiance Ron Smith, and one son Shawn (Dorothy) all of Morrisburg.

He was cherished by six grandchildren, five great grandchildren, and was the beloved brother of Alfred (Vivian), Jane and Kenneth, all of Winchester, Charles of Athens, Ruby of Brockville, William (Ruth) of Mountain, and Lois White of London. He will be sadly missed by many nieces and nephews.

Mr. Baker was predeceased by sisters Ida Smith and Lyla Baker.

Friends called at the Parker Funeral Home, Morrisburg. Funeral service was held at the home on Friday, September 11, 1998, at 11 a.m. with Rev. Donald Smith officiating. Interment followed at the Fairview Cemetery, Morrisburg.

Margaret vanLeeuwen

A resident of the Wellington House, Prescott, and formerly of Iroquois, and Morris Glen Court Margaret vanLeeuwen died at home on Tuesday, September 8, 1998. She was 90 years of age.

Born March 12, 1908, at Weszaan, Holland, she was married to Abraham vanLeeuwen, who predeceased her. Mrs. vanLeeuwen was associated with the Knox Presbyterian church.

She will be sadly missed by two sons: William and his wife Gloria, of Morrisburg, and Richard and his wife Rosamund of Vancouver; as well as by a daughter, Joan Williamson of Virginia Beach.

She will also be missed by seven grandchildren and four great-grandchildren.

There was no visitation. A private interment was held with Rev. Greg Blatch officiating. Donations to the Knox Presbyterian Church, or to Wellington House, would be appreciated by the family.

Arrangements were entrusted to the Marsden and McLaughlin Funeral Home.

Miriam E. Stuart

A resident of Morrisburg for the past 23 years, and formerly of Montreal, Miriam Elizabeth Stuart died at the Winchester hospital on Monday, September 7, 1998, after a brief illness. The former public school teacher was 83 years of age, and was a member of the Lakeshore Drive United Church.

Born February 5, 1915, at Saint John, New Bruinswick, she was the daughter of the late William Charles Standish Paynter, and Elizabeth Watson Ervin.

She taught school in New Brunswick until she married Ross Stuart in 1941. They moved to Montreal in 1948, and she taught grade two at Sinclair Laird School from 1961 to 1973.

In 1975, she and her husband moved to Morrisburg after her retirement from teaching. They spent their summers golfing and playing bridge with friends as well as visiting with their children and grandchildren.

They wintered in Clearwater Florida, until Ross's death in 1979.

As a full-time resident of morrisburg, Mim (as she was known to her friends) became involved in many activities. She was a member of both the Golf Club and Curling Club, played bridge, attended book club, delivered meals on wheels, and was a member and president of the Women's hospital Auxiliary. Mim enjoyed travelling, destinations included Morocco and England to visit her son Ross, Ireland, Scotland, and Europe. She travelled throughout Canada and the United States, including Hawaii and enjoyed a Caribbean cruise. She had a full and happy life in Morrisburg, where she had many good friends and acquaintances.

Mrs. Stuart will be sadly missed by daughters Janet (Peter) Newgard of Ottawa, Betsy (Harry Beatty) and Patty, all of Toronto, and by son Ross of England. She was the loving sister of C.W. Standish Paynter of New Denmark, N.B., and will be remembered by grandchildren: Christine, John and Elizabeth Newgard, Ann and Glen Beatty, Rosalind and William Stuart and several nieces and nephews.

A memorial service was held at the Fallsview Chapel, St. John, N.B., on Friday, Sept. 11, 1998, at 2 p.m. with Rev. Greta Smith officiating. Visitation was one hour prior to the service. Interment followed at the Cedar Hill Extension Cemetery, St. John, N.B.

Arrangements were entrusted to the Parker Funeral Home, Morrisburg.

Donations to the Winchester Hospital or to a charity of choice would be gratefully acknowledged by the family.

Lise's Hair Salon

is pleased to announce that

Tina Wiltie



an experienced hairdresser of three years, will be joining our staff.

Her past experience was in Smiths Falls and Brockville.

Tina welcomes all new and previous clientelle to come and see her at

Lise's Hair Salon

Morrisburg Plaza

543-4082

Shannon's Creations

Floral Arrangements

✓ Funerals
✓ Weddings
✓ Cut Flowers
✓ Balloons
✓ Plants

"JUST BECAUSE" BOUQUETS Only $5.99

Quality Guaranteed

15 Dickinson Dr., Ingleside, Ont.

537-8276

NOTICE

COOK'S CORNER

WILL BE CLOSED MONDAYS

EAST END PROMENADE

MORRISBURG 543-3857

Cornwall & Area Housing Authority

If you are SIXTY YEARS of age OR OVER

and

if your present accommodation is no longer suitable

and

if your income is modest

THIS IS OF INTEREST TO YOU!!!

The Cornwall and Area Housing Authority would be interested in receiving applications for "rent-geared-to-income" apartments from persons in Alexandria, Chesterville, Iroquois, Morrisburg and Winchester.

Further information and application forms may be obtained by contacting:

Cornwall and Area Housing Authority
1916 Pitt Street, Unit #11
Cornwall, Ontario
K6H 5V2
Telephone number: 613-938-7717 or 1-800-267-2435

TOWNSHIP OF SOUTH DUNDAS

TOWNSHIP OF SOUTH DUNDAS

PUBLIC MEETING NOTICE

Thursday, September 24, 1998
at 9:00 a.m. with
the S.D.&G. COUNTY LIBRARY
re: LIBRARY CONSOLIDATIONS

Are you,

- Out of School?
- Unemployed?
- Looking for Work?
- Recent grad?

We can help!

Visit us at 144 Pitt Street, Cornwall, 1-800-933-9675 or call

Morrisburg Office 543-4067

Winchester Office 774-1845

All our services are FREE!

EMPLOYMENT AND EDUCATION RESOURCE CENTRE OF CORNWALL AND DISTRICT, INC.

CENTRE DE RESSOURCES D'EMPLOI ET EDUCATION DE CORNWALL ET DISTRICT, INC.

Tous nos services sont disponibles en francais.

T.R. LÉGER SCHOOL
Morrisburg, ON
(Operating Engineers Institute)
543-2375
Upper Canada District School Board

REGISTERING NOW!

Day School Seats available - 8:30 – 3:00 p.m.
• Corel Suites 8.0
• Keyboarding
• Academic credit courses

Night School - 6:00 – 9:15 p.m.
• Monday & Wednesday
• Intro to Computers

Courses are FREE!
Book deposit $50 only
Call Sandra at 543-2375

T.R. LÉGER SCHOOL
Morrisburg Campus
543-2375
Upper Canada District School Board

COMPUTER STUDIES

Courses	Start/End Date	Hours	Cost
Intro to Computers	Sept. 14	90	$50*
(*book deposit required, refunded $30)			
Tues. & Thurs. 6:30 - 9:00			
Windows 95–Intro	Sept. 29	10	$60
Web Page Design	Oct. 13	10	$60
Corel WordPerfect Suite	Oct. 27	10	$60
Windows 95–Adv.	Nov. 10	5	$30
Internet Basics	Nov. 17	5	$30
Excel	Nov. 24	10	$30
Saturday 8:30 - 2:00			
Internet Basics	Oct. 3	5	$30
Genealogy – Computer assisted	Oct. 24 & Nov. 7	10	$60
Plug & Play	Nov. 14	5	$30

CALL for course details & TO REGISTER!
543-2375
GST added to all fees

PROJECT FACILITATORS (2)

The Ministry of Education and Training is seeking applicants for the positions of FACILITATORS for the BRIDGES: FOCUS ON EDUCATION AND TRAINING project. This project will address the career needs of workbound students attending secondary schools in Dundas County. The focus of the project will be Agriculture/Agri-business and Tourism/Hospitality.

QUALIFICATIONS:
- Possess broad knowledge of the relevant industry
- Develop and conduct awareness and education programs
- Demonstrate ability to be creative and innovative
- Work effectively with adolescents, teachers and administrators at the secondary level and partners in local businesses
- Possess post-secondary diploma or degree
- Teacher certification and bilingualism will be considered assets.

DUTIES:
- Support career awareness initiatives and focus on career development
- Assist participating students in developing meaningful career plans
- Assist in the delivery of relevant programs at the secondary level
- Prepare reports for the Project Co-ordinator on initiatives undertaken

Applicants may mail/fax resumes to:

BRIDGES Co-ordinator
Glengarry District High School
P.O. Box 190
Alexandria, Ontario
K0C 1A0
Fax: 613-525-0119
No phone inquiries please

Deadline for receiving applications is 4:00 p.m. Wednesday, September 23, 1998

Only applicants chosen for the interview will be contacted.

Upper Canada District School Board
Catholic District School Board of Eastern Ontario

CLASSIFIED ADS

FOR SALE

ELECTROLUX
"THE GREATEST NAME IN VACUUM SYSTEMS"
Estimates on central vacuums. Used vacuums, supplies and repairs to all makes. Flea market display. Mitch Cassell, 543-2140. 8tfc

EAGLE ENTERPRISE
HAND-MADE LEATHER CRAFTS
Including belts and moccasins. Now available at Double K Tack, located at 377-11th St. E., Cornwall, Ont., 613-933-1570. 34-38p

WOOD FOR SALE–Dry firewood, all hardwood - hard maple, beech, red oak, hickory and ironwood. Delivery available. 535-2655. 34-37p

FOR SALE–New Polaris ATV, 300 X-Plorer, $6,495. Weagant Farm Supplies, 774-2887. 34-37c

FOR SALE–Horse trailer. New, old stock Sundowner Sportsman 2-horse trailer. Was $9,000; now $7,795. Topline Trailers, 774-0992. 34-37c

FOR SALE–Craftmatic bed with brass headboard automatic massage and heating, $1,000; wrought iron set, 2 chairs and table, $165. Phone 543-3453. 37c

FOR SALE–Noma lawn mower, 14 h.p. twin, 4-wheel steering; 20 cu. ft. deep freeze; colonial couch with 2 chairs; chrome table. 543-3893.37-38p

FOR SALE–1978 Ford truck 1/2 ton - 351 Cleveland, modified, $750 or best offer. Needs some parts work done. John Guerin, 543-0396. 37p

Apples, Pears, Crabapples, Cider, Apple Products & Gift Shop
Symth's Apple Orchard
652-2477
5 km west of flashing light in Williamsburg
Open daily 8 to 6

TULIP & DAFFODIL BULBS
NOW IN STOCK
ROONEY FEEDS LTD.
IROQUOIS 652-4382

BARKLEY'S Pre-Picked
APPLES
PRICED TO BE EATEN!
Mac • Cortland
Lobo • Spartan
$12.95/ Bushel
Cider • Pies & Lots of Other Apple Stuff
1 mile north of Morrisburg
543-2660
after 5 p.m. & Weekends

WEEKLY BINGO

BINGO
Monday night bingo every week at Riverside Heights. Doors open at 6:15. Bingo starts at 7:30. Everyone welcome, 18 and over. 13tfc

BINGO
Bingo, every Tuesday at Williamsburg Legion Br. 538 - Bouck's Hill. Doors open at 6 p.m. Bingo starts at 7:30 p.m..

BINGO
Sponsored by Morrisburg Legion Branch 48 Ladies Auxiliary every Thursday, 7:30 p.m. in the Legion Hall. Specials $50.00. Jackpot $300. If 60 present Jackpot goes.

BINGO
Friday night at Morrisburg Civic Centre sponsored by Morrisburg Jr. B Lions. 7 games at $20. 8 games at $25. 3 special games, $50. each. Special 50/50 games. Bonanza pays 60 per cent. Winner take all. Jackpot $300.00, Consolation $100. Jackpot starts at 50 numbers. Jackpot will be given away if 60 or more people participate; 70 people $400. 80 people $500. Everyone welcome.

FOR SALE

VEHICLE FOR SALE
No established credit? On a pension? Limited income? Bankrupt or starting a new business? We can help with finance or leasing. You choose the vehicle. Private or dealer sale, and we buy it. Call for details, 613-448-2488. otfc

APPLES FOR SALE–Lobos and Atlas ready now at Robertson's Apple Orchard, 6 kms west of Morrisburg on Lakeshore Drive. Open Monday-Saturday, 9 a.m.–5:30 p.m. and Sunday, 10 a.m.–5 p.m. Phone 652-4609. 34tfc

FOR SALE–1–18 position manual hospital bed with intravenous pole attachment. Excellent condition. Phone 535-2287. 36-37p

U-PICK & APPLES FOR SALE
Wilson's Apple Orchards, 5k west of Williamsburg, first left past cemetery in Dundela, 1 1/2k down Ridge Road. John S. Wilson, 652-4405. 36-37p

FOR SALE–12' x 60' mobile home, 2 bedroom, located in Hill's Trailer Park, Morrisburg. Asking $25,000, negotiable. Serious inquiries only. Please call 543-3107. 37p

FOR SALE–Male beagle pup, 3 months old, all shots, ready to go. Phone 543-2645. 37p

FOR SALE–1988 Skidoo Safari, 377, good condition with cover, spark plugs and belt, $1,200 o.b.o.; 1989 Yamaha Bravo Transporter 250 single cylinder, good condition with cover, spark plugs and belt, $1,500 o.b.o.; 1963 7 h.p. Antique Bolens garden tractor, sickle bar mower, snow blower, one furrow plow, excellent shape, $800; 550 gas Cockshutt tractor row crop, good running condition, tires like new, starts good, $2,700. 652-1516. 37p

FOR SALE–Pioneer automotive CD changer, wireless remote, $450. 543-3569. 37p

FOR SALE–2 ACWD 45 tractors, good working condition, $1,250 and $1,500, one must go. 448-1990. 37p

FOR SALE–Wood stove, air tight, automatic fan, 4-section Selkirk chimney, complete $650. 535-2607. 37&39c

FOR SALE–In Morrisburg, 2 plus 1 bedroom, brick bungalow, 1/2 block to clinic, shopping centre and post office. Quiet street. Recently redone bathroom and finished basement. Attached garage. Large lot. For more information call, serious inquiries only, 613-543-4499. 37-40p

FOR SALE–Used LT1438 Yardman lawn mower with bagger (25169), $800. Weagant Farm Supplies, 774-2887. 37c

APPLES FOR SALE–McIntosh, Lobo, Cortland, Gala and Spartan. Also potatoes for sale. Dentz Orchards & Berry Farm, 4766 Brinston Road. Open daily 8:30 a.m.–5:30 p.m. Closed Sundays. 652-2397. 36-38c

FOR SALE–Electric kitchen range, excellent condition, black front. Large rocker recliner. Please call Karen at 652-4648. 36-37p

COMING EVENTS

TOLE PAINTING & FLORAL DESIGN
Classes - registration Sat., Sept. 19 and Sun., Sept. 20, 10 a.m.–5 p.m., Seasons Shop & Garden Centre, Morrisburg on Lakeshore Drive, 543-3040. 37c

WILLIAMSBURG'S HARVEST FESTIVAL BINGO
Fri., Sept. 25, under a heated tent on the tennis court. Approximately $4,000 in prize money, $2,000 jackpot, four 50/50 games and Bonanza. Doors open at 5 p.m. Bonanza called at 6 p.m. Regular play begins at 7 p.m. Seating for approx. 600 people. Everyone welcome, 18 and over. 37-38c

Welcome Back
SEAT SALE!
LONDON $399
FRANKFURT $499
ZURICH $499
VANCOUVER/+WEST $229
HALIFAX/+EAST $149
FLORIDA $229
HONOLULU $499
& Many More Cities
Book by September 21/98
THOM TRAVEL
543-2133 448-3714
Reg. #1258982

COMING EVENTS

ALCOHOLICS ANONYMOUS
If you want to drink that's your business. If you want to stop, that's ours. Call AA, 543-3484, 652-1051 or 448-3326. For families of Alcoholics (ALANON) 543-3484 or 774-3337. Meeting every Thursday, 8:30 p.m., Lakeshore United Church. 1tfc

GURNHILL & BARRY
OPEN RECEPTION
Is being held after the marriage of Cassandra Gurnhill and Blake Barry at McIntosh Inn, Friday, Sept. 18, 8 p.m. 36-37p

YARD SALE
Sat., Sept. 19, 8:30 until 4, Dixon's Corners, 1st house west of Watson's store, Civic #11040. 37p

GOLF/CURL
Sat., Oct. 10, Winchester Curling Club/Cloverdale Links Swing 'n Sweep. $30 player includes supper, prizes. Register today. Brad: 989-2800, fax 989-1258. 37c

RIVERSIDE MIXED DART LEAGUE
League will start play Sept. 23. To be a regular or spare player, contact Guy Hart 543-3313 or Edna Barkley 543-2832. 35-37p

REGISTRATION
Morrisburg: Beavers, Cubs, Scouts. Wed., Sept. 16, 7 to 8 p.m., Morrisburg, basement of old high school. Cost: $35 per person. Leaders are needed for all three groups. For more information contact Bill Sheldrick, 543-2113. 36-37p

MIXED PARTY
In honor of Lila Jollota and Shawn Lapier Sat., Sept. 19, 8 p.m.–1 a.m., Iroquois Legion. Music by D.J. $4 per person. Tickets available at the door. Everyone welcome. 36-37p

ANNIVERSARY
Welcome: to celebrate the 125th anniversary of Dunbar Presbyterian Church on Sept. 27, at 11 a.m. Dr. Reverend Linda Bell former 1st Woman Moderator of the Presbyterian Church of Canada as guest speaker. Special music will be provided by the Matilda Choir. 37-38c

ATTENTION ALL PARENTS REGISTRATION FOR KIDS BIBLE KLUB (KBK)
Will take place on Sept. 16, at 7 p.m., in the basement of Morrisburg Pentecostal Tabernacle, corner of Lakeshore and High Streets. All children ages 4 thru 12 are welcome to come. Parents are welcome to accompany their children at any time. We would be pleased to have you come. This is an excellent opportunity for your child/children to learn about God's love for them, to join with other children for games, story telling, crafts and much more. If you have any questions please feel free to phone Sandra Perry at the church office at 543-2681 or 543-3450. We look forward to seeing your children. 36-37c

IROQUOIS BADMINTON CLUB
Will open its 1998-99 season Sept. 21 and 23. Play starts 6:30 p.m. both nights. Seaway District High School gym. For more info phone Jeff Beaupre at 652-4340. 37c

THE TERRY FOX MARATHON OF HOPE 5TH LOCAL RUN
Sponsored by Royal Canadian Legion Br. 48 Morrisburg Sun., Sept. 20, 10 a.m. to 4 p.m. You can walk, run, jog, roller blade or bike any distance you like. Pledge sheets are available at the local banks, municipal office, Seaway District High School or the Morrisburg Legion. For information call 543-2420 or 543-3304. 37c

CHRISTIAN FAMILY PROGRAM
Starting this Sunday at 10:30 at Lakeshore Drive United Church Sunday School for pre-kindergarten aged and up. Why not consider this religious experience a part of your child's learning and education. And when you bring your children, why not stay for the regular worship service. There is also a baby sitting service available to care for your "babes-in-arms" and those too young for classes while you attend the service. 37p

ANNIVERSARY TURKEY SUPPER
Trinity United Church, Ingleside, Sun., Sept. 27, 4:30 p.m.–7 p.m. Adults $8; students (6 to 12 years) $4; under 6 years free. Take-outs available. 37-38p

FREE BLOOD PRESSURE TESTING CLINIC
At Seaway Valley Pharmacy, Morrisburg, Wed., Sept. 23, 9 a.m.–1 p.m. By appointment only. Free coffee. 37c

COMING EVENTS

FALL INVENTORY CLEARANCE SALE
20–50% off entire plant inventory Sept. 10–20. Seasons Shop & Garden Centre, 613-543-3040. 36-37c

MORRISBURG/IROQUOIS HOUSE TOUR
Sept. 20 from 1–4 p.m. Visit 5 outstanding homes located along the St. Lawrence River. See a cross section of unique houses, heritage property and the most up to date residential design. Presented by Winchester District Hospital Auxiliary, Morrisburg Unit. Tickets $10 available at Hospital Gift Shop, Delage's House of Gifts in Morrisburg or Mustard's Variety Store in Iroquois. For further information call Ree at 613-652-2023. 36-37p

ANNIVERSARY TURKEY SUPPER
Williamsburg United Church Tues., Sept. 29, beginning at 4:30 p.m. Adults $9, children under 12 years $3.50 and preschoolers free. Take-outs available. 37-38p

MODERN SQUARE DANCING
Join in the fun of modern square dancing at Morrisburg Public School every Monday evening, Sept. 21-28 , free. Caller Harold Moore, 543-2341. 37-38p

GIANT GARAGE SALE
Sat., Sept. 19, 9 a.m.–2 p.m., corner of Kyle Drive and Lions Road (formerly Beckstead Road). Sponsored by Morrisburg Women's Institute. 37p

BREAST CANCER SUPPORT GROUP
Everyone welcome. Park Lane Senior Support Centre, Williamsburg, Wed., Sept. 30, 7:30 p.m. 37-38c

IROQUOIS RECREATION COMMITTEE BASKETBALL REGISTRATION & 1ST SESSION
Sat., Sept. 19, at Seaway District High School. The times are: grades 1, 2 and 3, 8:30 a.m.; grades 4, 5 and 6, 9:15 a.m.; grades 7 and 8, 10:30 a.m. grades 9 to 13, 12 noon. The cost is $35. Bring your runners and be ready to have fun! Call Ron Delegarde at 652-1388 or Stephen Law at 652-2421 for more information. 37c

CARDINAL FIGURE SKATING CLUB 98-99 WINTER SCHOOL REGISTRATION
Sept. 19 and 26, 10 a.m.–12 p.m., Cardinal Village Square Mall. Programs include: Canskate and Junior and Senior Free Dance and Skills. For more information call Colleen Baldwin 657-1156 after 5 p.m. or Cindy McGuin 657-3979 after 5 p.m. 37-38c

GARAGE SALE
Riverside Drive, Riverside Heights, Sat., Sept. 19, 8–1 p.m. Cancelled if raining. 37p

WORK WANTED

WORK WANTED–Daycare mother of 2 has opening for one more child in her home. Healthy snacks, lots of T.L.C. Phone 543-4514. 37-38p

HELP WANTED

HELP WANTED–Bilingual person with 10 years driving experience and clean driving record, with Class G, to transport students from Morrisburg to Cornwall using company vehicle. Approx. 2 hours a.m., 2 hours p.m. Approx. $9 per hour. Apply to Box 208, Iroquois, ON, K0E 1K0. 37c

HELP WANTED–Dundas County Community Living Inc. is seeking part-time counsellors who have obtained a two year diploma in human services (i.e. D.S.W., S.S.W.). Please apply with letter of application and an updated resume to: The Administrative Assistant, D.C.C.L., P.O. Box 678, Morrisburg, Ontario K0C 1X0 or fax to (613) 543-4432. Only successful applicants will be notified. 37c

HELP WANTED–Part-time and full-time apple pickers needed at Robertson's Apple Farm, Lakeshore Drive, 6 km. west of Morrisburg. Apply in person. 36-37c

Help Wanted
Experienced Waiters, Waitresses, Kitchen Help and Cook.
Apply in person
BUDGET INN
Hwy. 2 at Hwy. 31
Morrisburg, Ont.

CARD OF THANKS

ST. PIERRE–The family of the late Keith St. Pierre would like to thank friends, relatives and neighbors for their support during Keith's illness and death. Thanks for food brought to home, donations to charities, floral tributes, phone calls, messages of sympathy, visits to funeral home, everyone who helped at the house. Special thanks to Rev. F.E.A. Macpherson for comforting words, Bayshore Nursing staff homecare, Dr. Houze, pallbearers, ladies auxiliary, Iroquois, for their lunch, Marsden & McLaughlin Funeral Home. Special thanks to David LaPierre. Thanks again.
–Marion, Carson and Susan and family 37p

BENNETT–Bob and I would like to thank all our children, grandchildren, families and friends for the gifts and cards and helping us to celebrate our 40 years of marriage. It was a lovely get together. Extra thanks to Kim for all the time and energy she put into this.
–Bob and Val Bennett 37p

MILLER–Marg and I would like to thank all the people who helped so much when I had an accident at the Morrisburg Mall on Labor Day, especially Bill Duvall for his quick thinking and insuring Marg made it to the Winchester Hospital. To Dr. Dercen and the emergency room staff, the ambulance crew and all the others that helped so much. Thanks again.
–Don Miller, Ottawa, Ont. 37c

IN MEMORIAM

ROBINSON–In loving memory of a dear son, James Stanley, who departed this life September 3, 1977.
–Sadly missed by father Frederick A. Robinson 37p

LAURIN–In loving memory of a dear husband, father, grandfather and great-grandfather, Arthur Benedict, who passed away September 19, 1995.
Those we love go out of sight
But never out of mind
They are cherished in the hearts
Of those they leave behind.
Loving and kind in all his ways
Upright and just in all his days
Sincere and true in heart and mind
Beautiful memories he left behind.
–Sadly missed by wife Lillian and family 37p

ELLIOTT–In memory of a dear husband and father, Eldon Elliott, who passed away on September 18, 1995.
Your family and friends all knew
On earth, you could not stay.
On this night, three years ago
You were called away.
You were very special
What more is there to say
We just wish with all our heart
That you were here today.
–Hilda Elliott and Bryan Elliott 37p

NOTICE

THE GRACE OF GOD
O, "why was He there as the bearer of sin if on Jesus thy guilt was not laid."
O, "why from His side flowed the sin-cleansing blood if His dying thy debt hath not paid?"
That if thou shalt confess with thy mouth the Lord Jesus, and shalt believe in thine heart that God hath raised Him from the dead, thou shalt be saved. Rom.10:9.
–KJV 36-40p

WANTED

WANTED TO BUY–Books in good condition, both hard cover and soft cover. After 7 p.m., 448-3787. 38tfc

WANTED
EVERY WEDNESDAY
HEALTHY HOLSTEIN BULL CALVES
FROM 95-110 LBS.
Calf Station open 12 Noon – 4 p.m.
Location
DELFT BLUE VEAL FARM
LIGHTNING STREET, WILLIAMSBURG
between 12 Noon – 4 p.m.
For information call Walt at 543-2796 after 8 p.m.

FOR RENT

FOR RENT–Morrisburg. Why rent? Own your "Freehold" 3 bedroom townhouse. A limited amount of houses available at $55,000. Act now, before they're all gone! Call us for details! Jacques E. Asselin Real Estate, 652-1784. 37-38c

FOR RENT–Small 2 bedroom house; fridge and stove. 535-2586. 37c

FOR RENT

FOR RENT–1 bedroom apt., Williamsburg, stove, fridge and he $450 month. 535-2607. 37-3

FOR RENT–Large 3 bedroom apt. Williamsburg, $700, utilities included Available Oct. 1. 535-2175 or 535-2048. 37-38p

FOR RENT–Morrisburg 1 bedroom apt., Lakeshore Dr. location, nicely decorated, stove and fridge included, $320 per month plus utilities (gas heat-hydro-water). First and last required. Available October 1st. 1-613-283-0746. 37tfc

FOR RENT–3 bedroom, 1 storey, semi-detached duplex, quiet deadend street, Morrisburg. Available Oct. 1st or at your convenience. $590 per month plus utilities. 535-2263. 37tfc

FOR RENT–3 bedroom home, $575 plus utilities. Available immediately. Central Morrisburg location. Apply to P.O. Box 367, Morrisburg, Ont. K0C 1X0. 35tfc

FOR RENT–1000 sq. ft. of commercial space, Fifth St., Morrisburg, available immediately. Phone 925-4270. 35tfc

FOR RENT–Large, private, 2 bedroom apt. in quiet location. Riverside Place Apts. Storage available. Ideal for seniors. 543-4235. 36tfc

APT. FOR RENT–In Morrisburg, 2 bedroom, clean, spacious, sun room, fridge and stove, $455 plus hydro. 445-2982. 34tfc

FOR RENT–Party tent, 20' x 30', yellow and white. Rent for garden parties, family parties, anniversaries, etc. $150 per day or $250 for the weekend. Also 45 gal. barbecue drums for rent. Morrisburg and District Lions Club, call Doug at 543-3991. otfc

FOR RENT–3 bedroom apt., Morrisburg. $430 month plus utilities. 652-4694. 49tfc

FOR RENT–2 bedroom semi-detached residence, north side of Highway No. 2, Dundas-Stormont County line - $360.50 per month plus utilities, available immediately. References required. Phone 543-2924. 15tfc

FOR RENT–2 bedroom, Morrisburg, $490 month plus utilities. Fridge and stove included. Available immediately. 543-3563. 24tfc

FOR RENT–2 bedroom, $550 includes utilities. Phone 543-3604. 31tfc

APTS. FOR RENT–1 or 2 bedroom, $400 and up; with heat and hydro, $500 and up, including fridge and stove, laundry room and storage. 535-2881 after 11 a.m., 535-2208 after 7 p.m. 34-39c

SERVICES

FIRST CHOICE CARPET & UPHOLSTERY CLEANING
Satisfaction guaranteed. Great service at an affordable price. Certified by I.I.C.R.C. Call Steve or Joan Helmer, 652-1930. 24tfc

ODD JOB SERVICE
For various odd jobs at affordable rates please contact Mark at 613-535-2504. 35-38p

LOU'S CREATIONS
Ceramics for all occasions. Bisque, brushes and paint. Finished pieces available. Will paint to suit, 50 Loyalist St., Morrisburg, Ontario K0C 1X0, 613-543-3568. Open Tuesday to Saturday, 10 a.m.–4 p.m. 36-39c

YESTERDAY'S BOUTIQUE
Now accepting fall and winter clothing on consignment. Good selection available for re-sale. Call Barb at Watson's Store, Dixon's Corners, 652-2091. 37-38p

SHINING STAR CLEANING
For all types of homes, offices and businesses. We clean carpet and upholstered furniture also. Call (Augusta Waddell), phone/fax 613-652-4664. 10tfc

TUTORING
Qualified teacher will tutor your child in reading and math, grades 1 to 8. Phonetic Approach to Reading. Call L. Eamon, 543-3639. 35-42p

SANDI'S GARDEN AIDE
Need help with: fall bulb or shrub planting, lawn raking, flowerbed or garden clean-up? Call Sandi Marcellus at 543-4561. 36-37p

Applefest has new events in store

by Laurie Day
Leader staff

MORRISBURG—I 'Spy' with my little eye, something that is...

It's Applefest time in the village, and Oct. 3 marks this year's big event for the local Business Improvement Association.

Anne Marie Waddell, the BIA event-coordinator, who has been overrun with preparations, has come up with some new ideas for this year's Applefest.

"We're having an 'I Spy the Golden Apple' contest, where this (she holds up a golden apple) will be inside the stores on the mall, and customers will have to 'Spy' the apple," she said.

Six golden apples will be placed in participating stores throughout the Plaza. The locations will change each week, and will be announced here in The Leader (check Around Town, or front side items) until Applefest.

Find five of the six apples, and fill out a ballot stating the locations, and the date found. You must be over 18 years of participate.

This week's locations include the New Centennial Restaurant, Subway, Pokey's Place, Delage's house of Gifts, Sears, Muriel's The Flower Shop, Seaway Valley Pharmacy, Biba and BiWay.

Other happenings for this year's festival include an apple pie eating contest, and an apple dunking contest, which will be hosted by the Morrisburg Recreation Committee.

The Upper Canada Playhouse will be presenting a variety of entertainment at the theatre, starting at 8 p.m.

The evening will feature music, dancing and magic, and the area's best talent will be introduced by Mark Morton, the first manager of UCP. To reserve your ticket, call 543-3713. All seats are general admission prices of $10 each.

"This is great what the Playhouse is doing," said Waddell. "Any organization that wants to host their own event is more than welcome to do so, but I'm trying to encourage them to call me so I can promote it as well."

The Apple Pie Baking contest, the ever popular event, is hosted by Pastry Deluxe. There will be two categories: one for pies made with apples only, and the other is a combination fruit pie, but one must be apples.

The pies will be presented for judging by 11 a.m. on Oct. 3, and the winning will be announced shortly after judging. The pies will be judged on taste, texture and appearance, so start testing those baking skills, and join in this very popular competition.

Poster and Poem Contests will also be held at all South Dundas elementary schools.

Students are invited to design a poster for Applefest, remembering the heritage of the McIntosh Apple. This contest is open to students in grades four to six.

The poem contest, is open to all grades seven and eight students, who are urged to create a poem, fact or fiction, about the founder of the McIntosh apple, John McIntosh.

Another new event this year, will be the Applefest Princess, which is open to any girl living in South Dundas who attends high school.

"They could live in South Dundas and go to North Dundas High School," said Waddell. "Seaway or North Dundas, it doesn't matter, as long as they live in South Dundas."

Entry forms can be picked up at the Village Stylists, Classic Cuts, and Lise's Hair Salon, or by calling the South Dundas Economic Development Commission office at 543-4558.

More information will be made available in the weeks leading up

Happy 50th Anniversary
September 10, 1998

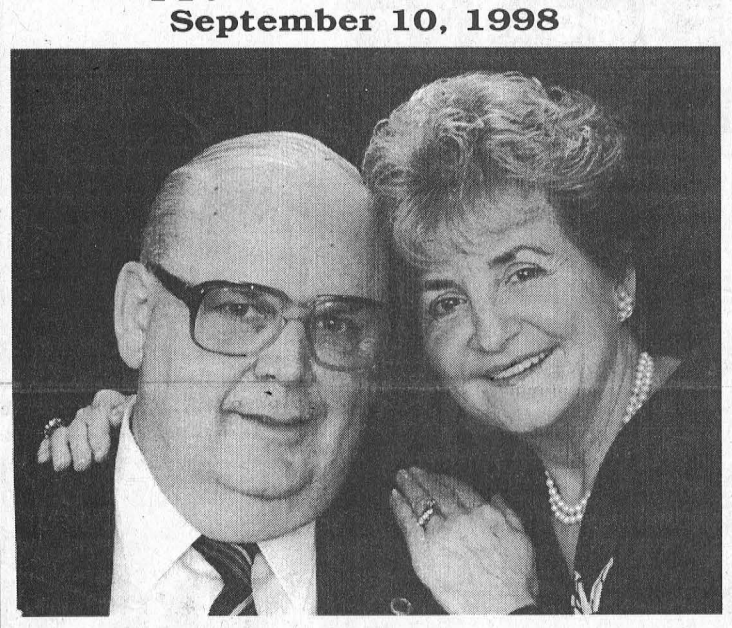

Love – Bill, Gordie, Penny, Wendy and Families

VILLA LONG SAULT VILLA
Independent Living in a Country Setting



The Long Sault Villa seniors residence, situated on the banks of the beautiful St. Lawrence River, has been fully renovated and modernized. New owner, Henri Lecours, invites you to see all that is available for an independent and enjoyable lifestyle in a country setting.

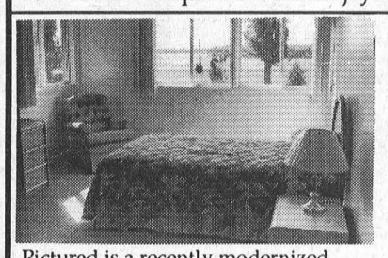

Pictured is a recently modernized room at the Long Sault Villa overlooking the St. Lawerence Rvier.

- Eight different models of Standard Private units starting at $38 per day.
- Semi-private accommodations a $34.50 per day.
- Respite Care, and Vacation Care available

For Your Personal Health
≈ Bi-Weekly Doctor's Visits
≈ Registered Nurse (Staff)
≈ Attendant Care Services
≈ Pharmacy services
≈ Medication storage and dispensing service

To the Long Sault Villa
It's a comfortable drive from:
≈ Cornwall .....10 minutes
≈ Finch .....20 minutes
≈ Ingleside.....10 minutes
≈ Morrisburg ...20 minutes
≈ Iroquois.....30 minutes

53 Plaza Drive,
Long Sault, Ontario KOC 1P0

Henri Lecours, B. Comm.
Owner

New Owner: New Administration
For a private viewing call: (613) 534-2307

D's
PROPRIETOR: DENNIS CARKNER
COLLISION CENTER
FREE PICK-UP & DELIVERY
Unibody Repair Equipment • European Paint Finish
Bus: (613) 774-2733
Res: (613) 448-2688
P.O. BOX 948, DAWLEY DRIVE
Just off Hwy. 31/43 By-Pass
WINCHESTER, ONT. K0C 2K0

COMMERCIAL PROPERTY FOR SALE OR RENT
IROQUOIS SHOPPING PLAZA
Great Location. Good Investment Property.
(Very Reasonable Rent)
Call 652-2271 Days

For Real Estate Information call ART!



GLORIA
FOOT
REAL ESTATE LTD.
MORRISBURG, ONTARIO
MLS MULTIPLE LISTING SERVICE
ART CARKNER
Bus: (613) 543-3398
Res: (613) 543-3300

REAL ESTATE (TRIPLEX and VACANT LOT) AUCTION
SATURDAY, SEPTEMBER 26th
11 A.M. SHARP!
On Site at 3516 County Rd. 7 DUNBAR
(8 km south of Chesterville & Hwy. 43)

TO BE SOLD FIRST – Good Building Lot. Large Cedar Privacy Hedge in front – 115' x 221' - **NO RESERVE**! It will be sold, regardless of price.

TERMS: $500.00 Deposit, Balance due on closing – on or before Oct. 30, 1998.

11:15 A.M. – TRIPLEX – Excellent Cash Flow. Monthly rents are A - $525.00; B - $425.00 (just vacated and renovated); C - $505.00. Lots of recent upgrades (over $26,000.00 spent in 97 including new well & septic system).

The Triplex WILL BE SOLD Subject ONLY to a minimum bid of $35,000.00.

TERMS: $1,000.00 Deposit, Balance due on closing – on or before Oct. 30, 1998.

OPEN HOUSE Saturday, Sept. 19, 1-3 P.M.

DON'T MISS THIS GOOD INVESTMENT OPPORTUNITY!

REALTY BROKER/AUCTIONEER
CARSON CHISHOLM AUCTION SERVICE
ST. ANDREWS W., TEL: (613) 937-0201

THE CORPORATION OF THE TOWNSHIP OF SOUTH DUNDAS

SALE OF LAND BY PUBLIC TENDER

Take notice that tenders are invited for the purchase of the land(s) described below and will be received until 3:00 p.m. local time on September 21, 1998, at the Municipal office, Williamsburg, Ontario.

The tenders will then be opened in public on the same day at 3:30 p.m. at the Municipal Office, Williamsburg, Ontario.

Description of Land(s) Part of Lot 18, Concession 2, Geographic Township of Williamsburg, now Township of South Dundas, County of Dundas, as described in Instrument No. 11569.

Minimum Tender Amount $4,134.61.

Tenders must be submitted in the prescribed form and must be accompanied by a deposit in the form of a money order or of a bank draft or cheque certified by a bank, trust corporation or Province of Ontario Savings Office payable to the municipality or board and representing at least 20 per cent of the tender amount.

The municipality makes no representation regarding the title to or any other matters relating to the land to be sold. Responsibility for ascertaining these matters rests with the potential purchasers.

This sale is governed by the Municipal Tax Sales Act and the Municipal Tax Sales Rules made under that Act. The successful purchaser will required to pay the amount plus accumulated taxes and the relevant land transfer tax.

For further information regarding this sale and a copy of the prescribed form of tender, contact:

W.E. HORNER, Clerk
The Corporation of the Township of South Dundas
P.O. Box 160
Williamsburg, Ontario
K0C 2H0

IROQUOIS GOLF CLUB
We invite you to enjoy our 18 hole golf course situated along the shore of the beautiful St. Lawrence River.
BRING IN THIS AD FOR 2 FOR 1 GREEN FEES
Expires Oct. 30 /98
613-652-4367
"PUBLIC WELCOME"

gloria FOOT REAL ESTATE LIMITED



OPEN HOUSE
52 Park Ave., Morrisburg
Listed at $179,000.
This exceptional 3 bedroom will be available for your inspection
Sunday, September 20, 2-4 p.m.
Gloria Foot Dick Gaiser

THOM REALTY LIMITED REALTOR
Morrisburg Village Plaza 543-3598

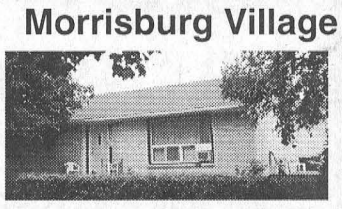

LOOKING FOR AFFORDABLE COMFORT? - Three bedroom bungalow in quiet east end Morrisburg location, upgraded windows, doors, kitchen, etc., private hedged yard close to shopping and the golf course. ASKING $97,500. MLS

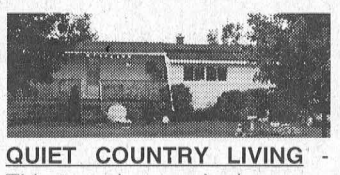

QUIET COUNTRY LIVING - This two plus one bedroom on 100' x 150' country lot has plenty to offer. It includes 29' x 9'10" recreation room with wood stove, covered deck, detached garage, built-in oven, counter top range and air conditioner. ASKING $69,500. MLS

Karen W. Gorrell – Broker/Owner – **Res: 543-3195**
John H. Miller – Sales Representative – **Res: 543-3195**
Charles (Chuck) Barkley – Sales Representative – **Res: 448-3660**

COLDWELL BANKER
COBURN REALTY
91 MAIN STREET
MORRISBURG VILLAGE PLAZA



ANDY BOWERS
Sales Representative



LINDA BOWERS
Sales Representative

An Independently Owned and Operated Member Broker of Coldwell Banker Affiliates of Canada



$127,700
This home has been renewed throughout! Mechanicals, windows, doors, flooring, fireplace & now has Central Air. 12 Annette, Morrisburg. Move in and Enjoy!



$279,000
The St. Lawrence River will be your neighbour. Three bdrm plus, two storey brick home has many special features. Picturesque sunsets. Come see / enjoy! West of Morrisburg.

543-2222
1-800-472-6512 Toll Free
e-mail: bowers@mor-net.on.ca

JOHN A. ALLISON REAL ESTATE BROKER
Morrisburg Village Plaza
543-3717



MORRISBURG – Attractive, modern raised bungalow, with eat-in kitchen plus dining room, 2+1 bedrooms. High efficiency gas furnace. Attached garage. Must see! $116,900. (5738)

MARIATOWN – Excellent building lot with river view. Well and septic system in place; house to be removed. $44,900. (5714)

EXCELLENT BUSINESS OPPORTUNITY! Great Ingleside location, on main Highway, in high traffic area. 12 Unit Motel with ample space for a modern restaurant to be built on site. Close to Cornwall, Upper Canada Village. Asking $69,000. Call for further details.

HOBBY FARM – Ingleside Area. Century home, 5 bedrooms, modern kitchen. Barn, outbuildings, set on approx. 33 acres. $129,900.

Sales Representatives:
John A. Allison ... 652-1551 Dale Beckstead 652-4396

Riverside Heights Women's Institute enjoys garden tour

On August 23, Annette DeVette, Bev Reed, Florence McManus, Jody and Hiltrud Weiher accompanied 13 residents from the Hartford Home to Upper Canada Playhouse to see "Someone's in the Kitchen". They enjoyed the play very much.

August 25, the residents from the Hartford home were taken on a picnic to the home of Guy and Bev Reed on Aultsville Rd, where they were graciously welcomed. Their beautiful spacious gardens were greatly enjoyed by all. After a delicious lunch, we arrived back home safe and sound, tired but happy and just before the rain.

On August 26, Lillian Casselman passed away. She was a chartered member and one of the original founders of the Riverside Heights Women's Institute. She will be greatly missed by all. Also Muriel Kenward moved to Barry's Bay to be closer to her family. She will be certainly missed, best wishes.

On September 3, the institute held the regular meeting at the George Jowett Centre. 10 members were present, and they were pleased to welcomed a new member, Maureen Sherman. A minute of silence was held in regards to the death of Lillian Casselman, by President Annette DeVette.

On October 3, they will be participating in the Morrisburg Applefest by holding a garage sale and bake sale at the Hartford Home from 9 to noon. Come and give us your support.

Hiltrud Weiher introduced our guest speakers for the evening, they were Laura Sheriff and Ralph Tiemann from Sweet Acres Heritage Farm. They spoke on organic farming, which they are involved in. It was very interesting.

A delicious lunch was served by the hostess and her helper. A lovely tray of organic grown fruits and vegetables was supplied by the guest speakers.

The next meeting will be held on October 1, at 7:00 p.m. at the home of Marion Moore for a baking demonstration, everyone is welcome. For more information phone 543-2200 or 543-2732

ERIC CURRIER ELECTRICAL
COMMERCIAL & RESIDENTIAL
ELECTRIC HEATING
Phone 652-4868
Saver Road
IROQUOIS, ONTARIO

R.G. BENNETT SURVEYING LTD.
Ontario Land Surveyors
Consulting Surveyors
KIM C. ADAMS
ONTARIO LAND SURVEYOR
P.O. Box 149
15 Dickinson Drive
Ingleside, Ontario
Canada K0C 1M0
Tel: (613) 537-9898
Fax: (613) 537-9797
1-800-728-8850
E-Mail: kadams@glen-net.ca

Now Accepting New Patients
PODIATRIST - FOOT SPECIALIST
Professional foot care and custom Orthotics
These appliances often alleviate foot, leg and back problems
Gordon E. Bunsick
D.P.M.
Doctor of Podiatric Medicine
51 King Street East
Brockville, Ontario
345-2335
Serving Eastern Ontario for over 20 years

CANADIAN TIRE CORRECTION NOTICE
We wish to draw your attention to the following in our current "Fabulous 2-Week Sale" Flyer.
Page 11: Envirofresh Bags, 43-6441-2. The Envirofresh Bags are not available. Rainchecks will not be issued.
We sincerely regret any inconvenience we may have caused you.
cnote d337- All Zones

NEW TO SOUTH DUNDAS?
BE SURE TO CALL
Welcome Wagon SINCE 1930 LTD.
PHONE
Kathy Baldwin
543-4087
Our hostess will bring gifts and greetings, along with helpful community information.

valu-mart
WHEELER'S valu-mart
MORRISBURG VILLAGE PLAZA 543-2802
Pick up your copy of our 8 Page Flyer in the store.
Sale in effect until Saturday, September 19th, 1998.
OPEN MONDAY TO FRIDAY 8 A.M. – 9 P.M.; SATURDAY 8 A.M. – 6 P.M.; SUNDAY 9 A.M. – 5 P.M.

LEAN GROUND BEEF 3.73/kg 1.69 LB.
CANTALOUPES FRESH Size 18's Product of U.S.A. No. 1 Grade 79¢ EA.
FLOUR FIVE ROSES All Purpose or Whole Wheat 10 kg bag 4.99
HABITANT SOUPS Ready to Serve Selected Varieties 28 oz. tin 88¢
D'ANGELO PASTA or UNICO PASTA SAUCE Selected Varieties 900 g pkg/680 ml tin 79¢
COTTONELLE BATHROOM TISSUE White 2 Ply Hypo-Allergenic 1.99 8 roll pkg.

CHOICE CUTS
Fresh Whole Shank or Butt Portion 2.18/KG
PORK LEG ROAST 99¢ LB.
Cut from Canada A, AA, AAA grades beef chuck 6.15/KG
BONELESS BLADE POT ROASTS 2.79 LB.
Skinless Fresh 6.59/KG
PORK LEG ROAST BONELESS 2.99 LB.

SUPER BUYS!
KRAFT SELECTED VARIETIES 227 G PKG.
CRACKER BARREL CHEESE STICKS 1.99
Regular White or 100% Whole Wheat
WONDER BREAD 675 g loaf 99¢
Passion Flakie or Jos. Louis Selected Varieties
VACHON 340-410 g pkg. AH CARAMEL 1.79

THE MARKET
Product of Ontario Canada NO. 1 2.18/kg
FRESH PLUM TOMATOES 99¢ LB.
Product of Ontario 2.84/kg
JUICY NECTARINES 1.29 LB.
Product of Ontario Canada Fancy Fresh 2.18/kg
BARTLETT PEARS 99¢ LB.
Product of Ontario Canada No. 1 Fresh 3.28/kg
BRUSSEL SPROUTS 1.49 LB.
Great for Kid's Lunches In-store Baked
RAINBOW BREAD 450 g loaf 99¢
President's Choice Chocolate or Cinnamon
MINI CRUNCH ROLLS Pkg. of 12 2.99

Alzheimer Coffee Break
Join us for Coffee on Thursday, Sept. 24, 1998
Donations from every cup poured will benefit the Alzheimer Society, an organization committed to funding Alzheimer Research and to providing information and support to individuals with the disease.

valu-mart fresh ways to save