The Chesterville Record.

VOL. XVII, NO. 1 CHESTERVILLE, ONT., THURSDAY, DECEMBER 1, 1910. SINGLE COPIES 3c.

THE BANK OF OTTAWA

ESTABLISHED 1874.

Deposits Nov. 30, 1904 - - - $15,126,229.
Deposits Nov. 30, 1909 - - - 23,776,193.

A Savings Account

will help you save. $1.00 or upward opens an Account, on which interest will be paid.

Chesterville Branch. C. R. KAVANAGH, Manager.

THE MOLSONS BANK

INCORPORATED 1855

Capital Paid Up.....$ 4,000,000
Reserve Fund..... 4,400,000
Total Assets over..... 44,000,000

Has 73 Branhes in Canada, and Agents and Correspondents in all the Prinipal Cities of the World.

A GENERAL BANKING BUSINESS TRANSACTED

SAVINGS BANK DEPARTMENT

At all Branches. Interest Allowed at Highest Current Rate

G. M. WHITNEY, MANAGER.

Chesterville, Ont., Branch.

UNION BANK OF CANADA

Capital, Rest and Undivided Profits . $ 5,644,700
Total Assets over . . 44,000,000

Mail Your Deposits

to us, with your Pass-book, and we will return the book written up. When you wish to withdraw money, mail us the Pass-book, say how much you want, and we will send it to you at once.

If you are far from a Banking Town you will find this service of ours a great convenience. Call and see our Manager about it.

CRYSLER BRANCH

W. M. MACPHERSON, Manager.

Dr. Kenneth M. McVey, D.D.S.
CHESTERVILLE, ONT.
Office: In the Fulton Block
Over the Molsons Bank.

Dr. P. B. Proudfoot
DENTIST
Honor Graduate of Royal College of Dental Surgeons, Toronto. and of the Chicago College of Dental Surgeons.
CRYSLER EVERY FRIDAY

Drs. M. & W. A. Brown
Physician, Surgeon, &c.,
CHESTERVILLE, ONT.

E. H. Marcellus,
M.D., C.M. Physician, Surgeon, &c.
SOUTH FINCH, ONT.

James Currie,
Licensed Auctioneer for the Counties of Stormont, Dundas, Prescott and Russell. Phone No. 16.
CRYSLER, ONT.

W. B. Lawson, B.L.C.
Barrister, Solicitor, &c., Offices, Chesterville, and Winchester. The Winchester office will be open on Saturday of each week from 1 to 4.30 p.m.

W. H. BELWAY,
Justice of the Peace,
Cannamore, Ont.
General Agent Mutual Life Insurance Co. for Counties of Dundas, Prescott and Russell.
$50,000 TO LOAN on first mortgages on good improved farm lands at reasonable rate of interest.

After the Holidays
What about taking a step forward by spending a term in our school, the
Cornwall Commercial College
CORNWALL, ONTARIO
We offer superior aduantages with our large staff of expert teachers, fine cquipment and thorough workr We have helped hundreds to mount the latter of success. May we not help you?
Let us send you our catalogue at any rate.
Winter term from January 3rd, 1610. Write
Geo. F. Smith, Principal,

Cornwall Woman Buried.

Mrs. Gordon, widow of Dr. J. S. D. Gordon, who died Sunday after three weeks' illness, was laid to rest Wednesday, Nov. 23. She is survived by her aunts, the Misses MacDonald, Garthy, and her uncles, A. F. McDonald, of the Bank of Montreal, Montreal; Brigadier Gen. D. A. MacDonald, Ottawa; and Dr. Roderick MacDonald, Oak Lake, Man.

If you want to see "Jane" you had better hurry. The seats are going fast.

Thirteen Becomes Nuns.

At an inspiring ceremony in the chapel of the House of Providence at Kingston the following pronounced their final vows: Miss Alice Whalen, Westport; Bridget Agnes Walsh, Ireland; Mary Agnes Coyne, Chesterville; Catherine Duffy, Ireland; Anna Brennan, Ireland; Nora Kyle, Ireland; Catherine Daughen, Perth: Isabel Daughen, Perth; Bridget Nelligan. Ottawa; Elizabeth Coughlin, Toronto. The young ladies who received the holy habit are Miss Margaret Brady, Latimer; Miss Emma Marshall and Miss Margaret Brennan Ireland.

Come in and see what you can have for Fifteen Dollars in the Fur Coat line at G. W. Bogart's.

Shipping Milk To Boston.

The Canadian Condensing Co., of this place, are shipping every other day a car load of whole milk to Boston, and with the facilities of the C. P. R., everything is working nicely, so says, Mr. D. G. Whidden, manager.

Sudden Death of Daughter of Isaac Hughes.

The community was pained Monday morning to learn of the sudden death of Mrs C. H. Bristow of Edmonton, Alto., (Edith Hughes) only daughter of our esteemed townsman, Mr. Isaac Hughes. Her untimely death occurred Sunday evening and was the result of jaundice following childbirth. Owing to poor health the deceased who was a most estimable young lady, went west about four years ago. The climate there agreed with her and she fully recovered. A year and a half ago she was happily married and continued to reside in Edmonton untii stricken as above related. She was 28 years old and is survived by her husband and infant daughter, also a sorrowing father and one brother, John D. Hughes, of Edmonton. The remains are being brought to the scene of her childhood for burial, and are being accompanied by her husband and brother, J. D. Hughes. They are expected to reach Winchester Saturday morning and will then be conveyed to the residence of Mrs. W. S. Hughes, Ottawa street, an aunt of deceased. The funeral service will be held in the Methodist church on Monday afternoon at 1.30, interment taking place at Maple Ridge cemetery.—Press

A scow built entirely of reinforced concrete, for the Canadian Government, was recently launched at Port Dalhousie, the first craft of the type to be turned out by a Canadian yard. The length is eighty feet, beam twenty-four feet, and depth seven feet. Her deck, side and bottom are 2½ inches thick. She has three bulkheaders, two running transversely and one length ways of the hull.

Mrs. McQuaig of Winchester Springs Dead.

The death of Mrs Howard McQuaig occurred at Winchester Springs, on Saturday, Nov. 26th.

The funeral took place on Monday, service being conducted by the Rev. S. Newton, assisted by Rev. Mr. McCrimmon of Williamsburg, after which interment was made in Maple Ridge cemetery.

The deceased was the wife of Mr Howard McQuaig and the funeral was one of the largest seen in this district for years.

The brothers of the deceased acted as pall-bearers.

Hello Mabel, where art thou going? To see "Jane" on the 16th.

Grand Concert and Comic Drama

A grand concert and comic drama, under the auspices of the Chesterville Athletic Club, will be presented in the Music Hall, Chesterville, on the evening of Friday. Dec. 16th, when they will present "Jane" in three acts. Plan of hall at W. G. Bolster's drug store. For particulars see posters.

New Society Formed.

A literary society, hereafter to be known as the S. A. Society of Chesterville, has been organized by some of the young people of this village. The object of the society is the cultivation of music, literature, and oratory, and the members intend to meet every other Tuesday evening. The officers are:

Pres.—Mr. David Gilbertson.
Vice-Pres.—Miss Stella Merkley.
Sec.—Miss Anna Smith.
Treas.—Miss Amy Beattie.

The committee of management are:—Miss H. Saucier, musical director; Miss C. L. Merkley director of literature; Mr. J. H. Barclay, director of debates.

Bold Turkey Thieves

At Heuvelton, N. Y., a few miles south of the Canadian border from Prescott, thirty tons of turkeys were disposed of one day last week at an average price of 29 cents per pound. The profit on some of them may have been as high as 100 per cent., as poultry thieves from the American side have been busy along the Canadian side. Three of them visited a farm east of Prescott in broad daylight and proceeded to fill a few sacks with any fowl they could see running around loose. The woman of the house came out and asked them what they were doing and was promptly told to "get out of this or we will show you what we are doing." As the men were working at a distance the thieves were able to get away with forty choice specimens of Canadian property.

Holiday Shopper, Attention!
We will have open for your inspection on Monday, Dec. 5th, a full and complete range of Christmas goods. Come in and look them over. G. W. Bogart.

Beautiful Christmas Souvenir.

The latest from Montreal confirms the opinion that the Christmas Number of the Montreal Standard will be a great triumph in the way of artistic productions. The illustrations are superb, while the colored supplements are far and away ahead of any of the British or French souvenir numbers. The pictures of Canadian scenery will be a revelation to people in all lands. The Christmas number of The Standard will find its way to all corners of the earth. Dealers are clamoring for supplies, and it is abundantly evident that the publishers will be utterly unable to supply all comers, although they have thirty presses at work upon it. The Christmas Standard is only 50c. It has five beautiful supplements.

Auction Sales

Tuesday, Dec. 6—John Foster, who lives one-half mile south of Russell, having sold his farm, will offer his farm stock, implements, etc., for sale by public auction, James Currie, auctioneer. See ad. in Record.

Thursday, Dec. 15—A. Kennedy & Son, who live 1½ miles west of the C.P.R. Station at Winchester, are going out of dairying and will offer their herd of 40 head by puplic auction. Thos. Irving, auctioneer. See ad. in Record.

Personal.

Mr. C. W. Casselman is on the sick list.

Mr. Wilfred Stevenson, of Finch, was in town Wednesday.

Stanley A. Hess, of the Record staff, spent Sunday in Iroquois.

Mr. Irwin Ball of Morrisburg was in town Friday and Saturday.

Miss Lelia C. Merkley spent Sunday the guest of her sister Mrs. H. P. Black, of Winchester.

Mr. John Coventry has returned to town after spending several months in the northwest.

Mrs. Fred Pelletier and Mrs. Chester Casselman were visiting friends in Ottawa on Tuesday.

Mr. Esley Merkley, of Victoria, B. C., is visiting relatives in town after an absence of several years.

Mr. Willis H. Lough of Kenlis, Sask. was visiting his sister Mrs. Jas. McNeill a few days last week.

Has anybody here seen "Jane?" Not yet, but soon—the opera house Dec. 16.

Miss Bertha Merkley left on Tuesday evening for Buffalo, where she intends remaining for a couple of months.

Rev. A. E. Runnells was called on to marry Miss Tressie Jennings on Wednesday atternoon and was the guest of Mr. G. W. Bogart for a few hours.

Miss Mabel Boyd, who for the past three months has been employed in the milliner shop of Mrs C. W. Casselman, left on Saturday last for her home in Russell.

Mr. Mirvan Leslie, who has been employed as relieving operator at the C. P. R. Station here for the past two months, has been transferred to Dorval to take a similar position, and left on Tuesday. He is succeeded by Mr. Summers.

Free Course in Stock Judging

Mr. A. D. Campbell, representative of the Ontario Department of Agriculture, Morrisburg, has completed arrangements for a free course of stock judging to be held in the old Methodist Church, in Chesterville, on Tuesday and Wednesday, Dec. 13th and 14th. For particulars see announcement in the Record.

$200 worth of Shoes to be given away Free at The Shoe Store. Every 20th customer buying for Cash. Shoes ranging in price from $3.50 to $5.00. will receive a $4 pair of Slater Shoes Free.

Costly Deer Hunt

At Algonquin, a small village a few miles west of Prescott, a deer made its appearance in a field back of the village hall. Two local nimrods, unable to resist the temptation started after it with guns and a dog, and finally succeeded in killing it. About this time another villager came along and, thinking the hide would make a good rug, offered $1 for it. His offer was accepted, and he went home happy But his happiness was short-lived, for he received a notice to appear before the Justice of the Peace at Prescott to answer a charge of breaking the game laws. His deal in hides cost him $5 in addition to the original $1. When the two men who killed the animal are located it will cost them at least $20 apiece, that being the minimum fine for killing a deer out of season

TRINITY METHODIST CHURCH
CHESTERVILLE
Minister, - - REV. W. H. STEVENS,

Sabbath Services:
Public Worship 10.30 a.m. and 7 p.m.
Class Meeting 10 a.m.
Sunday School and Bible Classes 2.30 p.m
Senior Epworth League, Monday, 8 p.m.
Prayer and Praise Service, Wednesday Evening, 7.30 o'clock.
Strangers Cordially Welcomed.

Ancient Instruments

Dr. Beeman, Perth, has presented some valuable surgical instruments of ancient style to the museum of the medical department of Queen's University. The instruments are made of pure pewter, which is as valuable as silver and are over 100 years old.

To Our Friends! Call and see us and talk it over. Perhaps we can get better acquainted at The Store.

Ottawa Horse Show.

At a general meeting of the Ottawa Horse Show Association it was unanimously decided to hold another exhibition next spring It will be held the first week in May, at the Howick pavilion, Landsdowne Park, and will be managed on a much more extensive scale than formerly. The Toronto and Montreal Clubs will be conferred with regarding the dates.

The A. O. U. W. Lodge.

A regular meeting of the Ancient Order of United Workmen was held in Kearns' hall on Monday evening, at which quite a number of the members were present. The proceedings were very interesting and a pleasant evening was spent. After the labors of the evening was ended, the brothers made their way to Blacklock's restaurant where they were invited to partake of stewed oysters, which, from all appearances they seemed to enjoy.

To find one of the completest stocks of Men's and Boys' Heavy Footwear, comprising Rubbers, Socks, Felts, Telescope Boots, etc. Also a full range of Ladies' Felt Footwear, Men's, Ladies and Boys' Hockey Shoes, go to G. W. Bogart's.

Crysler Farmer Missing.

Hormidas Larue of Crysler, Ont. has been missing from his home since Nov. 17 last and his wife and family are exceedingly anxious regarding his welfare. He left home on that day apparently in good health and spirits, but since that time nothing has been heard or seen of him. Larue is 35 years of age, height 5 feet 10 inches, and weighs 190 pounds. When last seen he was wearing a pair of rubber boots, blue trousers a sweater coat and a grey peaked cap. Mr. W. Currier of Crysler has reported Larue's absence to the local police who are on the lookout for him.

Rockport Hotel Trouble.

R. H. Service, proprietor of a hotel at Rockport, whose six months' license expired October 31 has been summoned to appear in court charged with selling liquor without a license. Armed with a search warrant Coustable Hourigan discovered two cases of ale on the premises.

Married.

HELMER—JENNINGS—At the residence of the bride's father, near Inkerman, on Nov. 30th, 1910. by Rev. A. E. Runnells, assisted by Rev. L. Conley, William Helmer of Maple Ridge, to Tressie, daughter of Robt. Jennings.

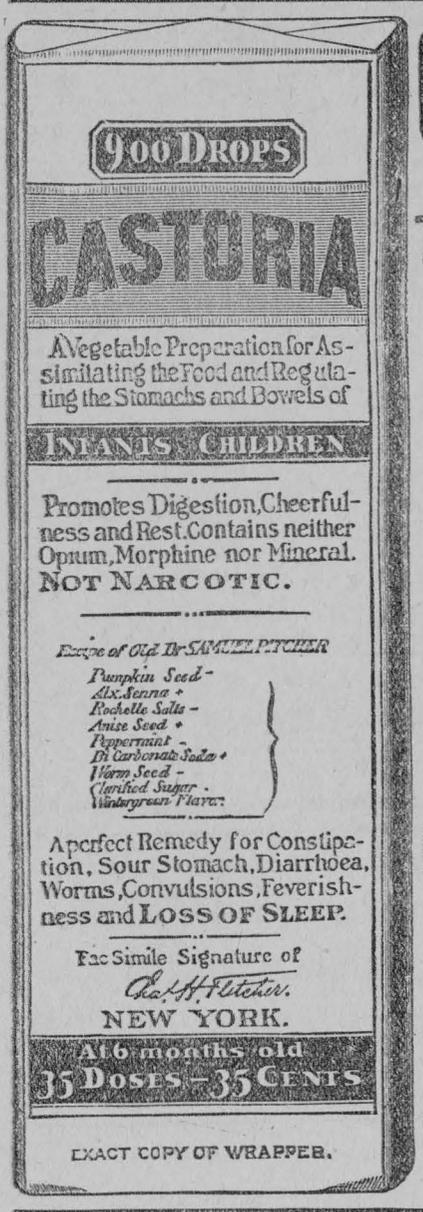

CASTORIA

For Infants and Children.

The Kind You Have Always Bought

Bears the Signature of Chas. H. Fletcher.

In Use For Over Thirty Years

CASTORIA

THE CENTAUR COMPANY, NEW YORK CITY.

FURS.

When in Ottawa,
And out for Furs,
Call in and see Ours;
Then--Call them Your's.

F. D. Burkholder

(LIMITED)

Furriers - and - Ladies' - Tailors

Phone 317. 119 Bank St., Ottawa.

P.S.—A post card request will be sufficient; we will send you a handsome fall catalogue.

Advertise in the Record. It Pays

VARICOSE VEINS CURED

NO NAMES USED WITHOUT WRITTEN CONSENT.

Confined to His Home for Weeks.



"Heavy work, severe straining and evil habits in youth brought on Varicose Veins. When I worked hard the aching would become severe and I was often laid up for a week at a time. My family physician told me an operation was my only hope—but I dreaded it. I tried several specialists, but soon found out all they wanted was my money. I commenced to look upon all doctors as little better than rogues. One day my boss asked me why I was off work so much and I told him my condition. He advised me to consult Drs. Kennedy & Kennedy, as he had taken treatment from them himself and knew they were square and skilful. I wrote them and got THE NEW METHOD TREATMENT. My progress was somewhat slow and during the first month's treatment I was somewhat discouraged. However, I continued treatment for three months longer and was rewarded with a complete cure. I could only earn $12 a week in a machine shop before treatment, now I am earning $21 and never loose a day. I wish all sufferers knew of your valuable treatment.

HENRY C. LOCUST.

HAS YOUR BLOOD BEEN DISEASED?

BLOOD POISONS are the most prevalent and most serious diseases. They sap the very life blood of the victim and unless entirely eradicated from the system will cause serious complications. Beware of Mercury. It may suppress the symptoms—our NEW METHOD cures all blood diseases.

YOUNG OR MIDDLE AGED MEN.—Imprudent acts or later excesses have broken down your system. You feel the symptoms stealing over you. Mentally, physically and vitally you are not the man you used to be or should be. Will you heed the danger signals?

READER Are you a victim? Have you lost hope? Are you intending to marry? Has your blood been diseased? Have you any weakness? Our NEW METHOD TREATMENT will cure you. What it has done for others it will do for you. **Consultation Free.** No matter who has treated you, write for an honest opinion **Free of Charge. Books Free**—"Boyhood, Manhood, Fatherhood." (Illustrated) on Diseases of Men.

NO NAMES USED WITHOUT WRITTEN CONSENT. PRIVATE. No names on boxes or envelopes. Everything Confidential, Question List and Cost of Treatment FREE FOR HOME TREATMENT.

DRS. KENNEDY & KENNEDY

Cor. Michigan Ave. and Griswold St., Detroit, Mich.

NOTICE All letters from Canada must be addressed to our Canadian Correspondence Department in Windsor, Ont. If you desire to see us personally call at our Medical Institute in Detroit as we see and treat **no patients** in our Windsor offices which are for Correspondence and Laboratory for Canadian business only. Address all letters as follows:

DRS. KENNEDY & KENNEDY, Windsor, Ont.

Write for our private address.

Canadian Verse

What does the phrase "Canadian Poetry" mean to the average Canadian? Not very much unfortunately. His mind may wander back to an ill-printed volume, the output of the local bard in his home town, a book that ran through a liberal edition of autograph copies and then found its way into the five-cent heap in a second-hand book store. Or, if he be facetiously inclined, he may recall that Ontario, lady of blessed memory, who, when her husband fell from the hay-mow and died of it, felt the divine afflatus and wrote:

"The angel reaper has came again,
This time we think too soon,
He took our darling from our side,
About two in the afternoon."

But how many Canadians to-day know the scope of Canada's national literature? How many know that Grant Allen, the novelist, poet and naturalist, was a Kingston boy, and that his father before him was a notable man of letters. How many know that the late Dr. Richard Maurice Bucke of London, life-long friend of Walt Whitman, was an author who is better appreciated in Europe than in his own city of London, and first editions of whose books bring unheard of prices? How many persons know that J. Storer Clouston whose "Lunatic At Large" has run into so many editions abroad, is a Canadian? Or Robert Barr? Or that "What a Friend We Have in Jesus," one of the sweetest hymns in the language is by Joseph Scriven, another Canadian?

Of recent years such men as Archibald Lampman, Dr. Drummond, Louis Frechette, C. G. D. Roberts, Bliss Carman, Ralph Connor, Robert W. Service, Arthur Stringer, Harvey J. O'Higgins, Norman Duncan, Sir Gilbert Parker, and Arthur McFarlane have brought home to the people of Canada some idea of how big the Dominion looms up in the world of letters.

These are the men who have achieved present day note, but in addition to them Canada lists among her bards some of the sweetest singers in the language, men and women whose work is summed up in a few stanzas—not enough to make a volume—but whose verses will be remembered when most of the magazine ephemera has gone to its long rest.

It is the purpose of this paper to publish at intervals some of the noteworthy of these poems, that our heritage of song may not be utterly lost by the present generation. Some of it will possibly be familiar, but none the less dear for that.

The series will be well worth the trouble of collecting and filing away for reference on some occasion when an ill-informed person deplores Canada's lack of a national literature.

THANKSGIVING GOODIES.

"Pompin Pye" the Pilgrim Mothers Used to Make.



THANKSGIVING FAVORS.

The pumpkin pie of today differs from the "pompin pye" the pilgrim mothers used to make. The following is the recipe they followed:

"Take about halfe pound of pumpin and slice it, a handful of thyme, a little rosemary, parsley, sweet marjoram slipped off the stalks; chop them small; then take cinnamon, nutmeg, pepper and six cloves and beat them; take ten eggs and beat them; then mix and beat them all together and put as much sugar as you think fit; then fry them to a froiz; after it is fried let it stand till it be cold; then fil your pye; take sliced apples thinne roundwayes and lay a row of froiz and a layer of apples with currans betwixt the layer while your pye is fitted and put a good deal of sweet butter before you close it, and when the pye is baked take six yelk eggs, some white wine and make a caudle of this, but not too thick; cut up the lid and put it in; stir them well together whilst the eggs and pumpin be not preceived as so serve it up."

To make a chestnut pudding, boil one quart large chestnuts in salted water for half an hour, then remove shells and all brown skin; put kernels through a meat mincer. Cook one-fourth cupful of rice in one and a half cupfuls of milk until very tender; make a boiled custard of one-half cupful of milk, yolks of three eggs, one-half cupful of sugar; add the chestnuts and rice and put all through a sieve; add one-half teaspoonful vanilla and one-half teaspoonful lemon extract; freeze as for ice cream; then pack in mold and bury for three hours in ice and salt. When ready to serve let stand a few minutes in a warm room and the cream will slip out unbroken. Garnish top with maraschino cherries and citron leaves and wreath base with whipped cream and the cherries.

Nothing makes a bigger "hit" for Thanksgiving dinner than novel favors, but often the hostess is at a loss to find something new. The novelties illustrated, made from crape paper, may furnish a suggestion. Each doll is dressed in orange or any color suitable and mounted on a pumpkin.

A Rug Coat For Steamer Wear.

Very smart steamer and motor wraps are being made from the big rugs or shawls which are intended for steamer use which have a reverse side in bold plaided or checked design. The plaid



THE RUG COAT.

side goes underneath, but sections of the pattern show, as indicated, in revers, cuffs and pocket flaps. Some of these wraps are in loose, capelike style; others, like the one pictured, have the lines of the smartly tailored topcoat.

When the Skies Rain Fire.

The Navigating Officer—Admiral, the enemy's fighting airship has been sighted above the western horizon.

The Admiral—Call all hands to quarters. Hoist the grenade proof netting over the quarterdeck. Raise the steel roof screens above the magazines. Spread the rubber sheathing aft. Get out the aeroplane destroyers. Fill the tubes with slugs and nails. Couple on the fire hose. He may drop nitroglycerin. Don't forget to have a crew of trusty men to work the shifting caps over the mouths of the smokestacks. And, Billinger"—

"Aye, aye, sir."

"Order up my triple steel helmet and upholstered shoulder pads. That fellow may drop oranges."

"Aye, aye, sir."—Cleveland Plain Dealer.

Professional Instinct.

"Romeo and Juliet," with the original company, had reached its crucial moment.

Juliet was staggering about the stage, regarding her afflicted lover.

"Oh, cruel poison!" she wailed.

She raised her lover for a moment in her arms.

A wildly excited medical student in the gallery sprang to his feet.

"Keep him up, Juliet—keep him up!" he bellowed. "I'll run out and fetch the stomach pump!"

A Run of Luck.

Violet—I never had such a streak of luck. He fell in love in Paris, proposed in Rome and bought the ring in Naples. Pierrot—Did your luck end there? Violet—Oh, no! While we were at Monte Carlo he won enough from papa for us to get married on.—London Illustrated Bits.

William Newvine,

All kinds of Cement and Concrete Works a Specialty.

GRANTLEY, ONT.

WHY GO TO A

Business College?

We can teach you at home just as thoroughly at a cost of only ten cents a day. Write for particulars. Liberal offer to representatives in each district.

Address Dept. B.

The Ontario Corresponding School

St. Catharines, Ontario

Wilford M. Saucier

PRACTICAL WATCHMAKER, JEWELER, ENGRAVER, &c.

All kinds of Watches, Clocks, Jewellry, Spectacles etc., etc., for sale, and repaired with neatness and despatch.

Prompt attention paid to repairing sent by mai Issuer of marriage licenses.

W. M. SAUCIER, Chesterville

J. B. Thompson

CHESTERVILLE, ONT.

General - Tinsmith

A full line of Ranges, Stoves, Tinware, etc., always in stock.

—Consult me before placing your order for a—

Furnace, Roofing, Eavetroughing, Etc

Dominion House!

CHESTERVILLE, ONT.

T. FLYNN, Proprietor

This hotel has lately been renovated and is in a position to cater to the travelling public.

Always in stock the choicest brands of liquors and cigars.

INSURANCE

You should protect yourself and family by taking out a Fire, Life, Accident, Sickness and Weather Insurance Policy in any of the following companies:

FIRE.

North British and Mercantile, Anglo-American, Liverpool & London and Globe, British American, Caledonian, Canadian Phoenix of London, Metropolitan, Equity, Hartford, Sovereign, York Mutual.

ACCIDENT

Ocean Accident, Canadian Casuality, and Boiler Ins. Co.

LIFE

Mutual Life of Canada

WEATHER

Weston Farmers

Office Over Fulton Block

C. W. CASSELMAN.

Synopsis of Canadian North-west Land Regulations.

ANY person who is the sole head of a family, or any male over 18 years old, may homestead a quarter-section of available Dominion land in Manitoba, Saskatchewan or Alberta. The applicant must appear in person at the Dominion Lands Agency, or Sub-Agency for the district. Entry by proxy may be made at any agency, on certain conditions, by father, mother, son, daughter, brother or sister of intending homesteader.

Duties.—Six months, residence upon and cultivation of the land in each of three years. A homesteader may live within nine miles of his homestead on a farm of at least 80 acres solely owned and occupied by him or by his father, mother, son, daughter, brother or sister

In certain districts a homesteader in good standing may pre-empt a quarter-section alongside his homestead. Price $3.00 per acre. Duties—Must reside six months in each of six years from date of homestead entry (including the time required to earn the homestead patent) and cultivate fifty acres extra.

A homesteader who has exhausted his homestead right and cannot take a pre-emption may take a purchased homestead in certain districts. Price $3.00 per acre. Duties—Must reside six months in each of three years, cultivate fifty acres and erect a house worth $300.

W. W. CORY,

Deputy of the Minister of the Interior.

N B.—Unauthorized publication of this advertisement will not be paid for.

J. G. TATE

Of Chesterville,

IS AGENT FOR THE CELEBRATED

MASSEY-HARRIS

FARMING

IMPLEMENTS

ALSO DEALER IN

Carriages, Gasoline Engines, Windmills, Tread Powers, Grinders, Etc.

SHOWROOMS:

Just North of the Dominion House.

Be sure and consult me before placing your order.

I AM READY FOR CHRISTMAS

With the Best Selected Stock of Gifts Ever Shown in Chesterville

Our Stock is so Varied that we cannot Enumerate all the Lines. You have to see it. Come in before the Choicest Things are Snapped Up. We will lay aside your selection if you do not want it at once.

SOME OF OUR LINES

Albums	Novelties	Fancy Clocks	Pipes
Bibles	Jewelery	Snow Shoes	Cigar Cases
Gift Books	Kodaks	Toys of all kinds	Stationery
Hymn Books	Cameras	Dolls	Perfumes
The Poets	Vases	Toy Dishes	Toilet Articles
Late Fiction	Jardineres	Building Blocks	Brushes, all kinds
Toy Books	Fern Pots	Confectionery	Shopping Bags
Fancy Goods	Silverware	Cigars	

The FINEST LINE of BOXED PAPER and ENVELOPES EVER SHOWN

Our Doll Contest Lasts all This Month. Come in and See Our Stock. It is worth Your While.

Our Prices Are as Low as is Consistent with the Quality

We take Subscriptions for all Magazines and Newspapers. We can Save You Worry, Trouble and Money if You Will Give Us the Chance.

We Have Spent Time and Money Preparing for You the Great Display We are Showing. We want your Patronage. Give Us a Chance to Serve You.

We Have a Nice Calendar For Our Customers.

Respectfully

W. G. BOLSTER : Chesterville

DRUGGIST AND STATIONER

W. J. NASH

MAKER OF

FINE CLOTHING

Chesterville - Ontario

Over Fyke's Tin Shop

—BE SURE—

To Attend Exhibit

IF YOU CAN, AT THE GREAT

LIVE STOCK, POULTRY and HORSE SHOW

Ottawa, Jan. 16-20 '11

The purpose of the show is to give to the farmers of Eastern Ontario the results of the practical experience of those who have made a close study of the breeding, feeding, rearing and marketing of the classes of live stock and poultry most profitable to the farmers. This is accomplished by having at the show high class exhibits of Horses, Beef Cattle, Dairy Cattle, Sheep, Swine, Poultry and Seeds, and by supplementing these object lessons with addresses by experts in which they tell how the best can be produced profitably.

Many who have attended past Shows say they got pointers worth many times the money and time expended in attending.

$9.000.00 IN PRIZES.

Single Fare Rates on Railways.

For prize list or programme apply to

PETER WHITE, Pres., Pembroke.
D. T. ELDERKIN, Sec., Ottawa.

Read the RECORD.

BEARING DOWN PAINS

What woman at sometime or other does not experience these dreadful bearing down pains. Mrs. E. Griffith, of Main Street, Hepworth, Ont., says;—"A heavy bearing down pain had settled across my back and sides. I was often unable to stoop or straighen myself up. Many times each night I would have to leave my bed with the irregular and frequent secretions of the kidneys and just as done out in the morning as on retiring. I was languid and would have to let my house-work go Nothing I had tried would benefit me. I learned of Booth's Kidney Pills and concluded I would try them, which I did, and soon found the long sought relief. My back strengthened and I began to feel better and stronger. I now enjoy my sleep without being disturbed and feel grateful to Booth's Kidney Pills for what they did for me."



Booth's Kidney Pills are a boon to women. She would know less of backaches if she took more of these wonderful pills. They are nature's greatest specific for all diseases of the kidneys and bladder. All druggists, 50c. box, or postpaid from The R. T. Booth Co., Ltd., Fort Erie, Ont. Sold and guaranteed by W. G. Bolster.

Farmer Near Renfrew Struck by Train

Renfrew, Nov. 24th.—Wm. Bulger, a farmer from Shamrock, Renfrew County, who is over eighty years of age had a miraculous escape from death here last night. Mr. Bulger who is somewhat deaf went under the closed gates of the C.P.R. crossing. He did not hear the watchman's cry or the whistle of an approaching freight train. The engine struck him and threw him a considerable distance. He was picked up supposedly fatally injured. Dr. Murphy was sent for and had him removed to Victoria Hospital, where strange to say it was found that no bones were broken. He had merely suffered a severe shock. Dr. Murphy expects that Mr. Bulger will recover.

Ontario Must Grow More potatoes.

Brockville Nov. 24—Principal Geo. C. Creelman of the Agricultural College Guelph was the guest of the Canadian Club at an opening meeting last night. There was a large attendance and Prof. Creelman was given an interesting hearing. His subject was "Education in Agriculture" and for over an hour he dwelt on the many subjects connected with rural life. He stated that English visitors at the college were, as a rule, interested in farm operations and live stock while Canadians were content to ask for the conservatories and museums. He also made the announcement that five men instead of three would travel throughout the province giving instructions on tile draining. He also stated that statistics showed that Ontario does not raise as many potatoes as the people of the province consumed and cited an instance that for Toronto alone between 2,000 and 3,000 bags per day are consumed secured largely from New Brunswick. He urged upon farmers to attend the forthcoming institute meetings and secure important information upon potatoe growing.

CASTORIA

For Infants and Children.

The Kind You Have Always Bought

Bears the Signature of *Chas. H. Fletcher*

Farmers to Visit Ottawu And Talk Of The Tariff.

Ottawa, Nov. 25—There will be a great invasion of Ottawa by farmers next month. From a thousand to fifteen hundred are expected from all parts of the country. Already arrangements have been made with hotels for the accommodation of 1,150. The visitors will be chiefly members of the National Council of Agriculturists.

A majority of the visitors will be from west of the lakes, but there will be some two hundred from points east of Ottawa many coming from Maritime Provinces. They are getting close to the Canadian law-makers for the purpose of influencing a reduction in the tariff in some directions. They will have a convention one day and lay their conclusions before the Government the next day.

Subscribe for The Record.

Farmers' Insurance Companies

The Popular and Reliable

GRENVILLE PATRON MUTUAL

FIRE INSURANCE COMPANY

Insures farm property against loss or damage by fire or lightning.

The Ontario Farmers' Weather Insurance Company

Insures against loss or damage to buildings or contents by wind storms, cyclones or tornadoes.

The Western Assurance Company

With the following Stock Companies, accept a general insurance on all classes of property wherever situated. Capital $17,000,000:

Sun Fire Insurance Office of London, Eng

The General Fire Insurance Corporation

Satisfactory adjustments in all cases and prompt payment of losses.

JAS. CLEMENT, Agent, Dunbar

200 Book-keepers Wanted.
300 Stenographers Wanted.
25 Business College Teachers Wanted.

525 This grand total represents approximately the calls we will have before next June. You had better plan to attend a school having such a standing with the business public. Special cheap 3 months winter course for Farmers' Sons. Send for free catalogue.

New Year Term Opens January 3rd 1911

BROCKVILLE BUSINESS COLLEGE

BROCKVILLE - ONTARIO

W. T. ROGERS - PRINCIPAL

Geo. L. Brown, C. E.

& O.L.S., MORRISBURG, ONT.

DRAUGHTSMAN, Land Surveyor, and Civil Engineer. Estimates and reports made on bridge work, waterworks and sewerage construction. Special attention given to drainage.

Chesterville BAKERY

Leave your orders for

All Kinds of Cakes and Pies

At the Chesterville Bakery

First-class Bread

Always on hand

A fresh stock of McCormack's Confectionery

EUGENE McMILLAN, Prop.

FLOUR AND FEED STORE

I have in stock the following brands of Flour:

Purity,	**Royal Household,**
Bishop's Best,	**Quaker,**
Three Stars,	**Glenora.**

Also Corn Meal and Buckwheat Flour.

Bran, Middlings and Moulee.

I also keep on hand

Beans and All Kinds of Whole Grain.

J. W. Hummell, opposite McCloskey House.

Subscribe for the Record

For Rent

A good Frame Dwelling in the Village of Chesterville. Possession given at once. For particulars apply at this office.

Teacher Wanted

A qualified Teacher for School Section No. 14. Salary offered $450. Services to commence 1st of year, 1911. Apply to

THOS. THOMPSON, Connaught

Teacher Wanted

For School Section No. 11, in the Township of Winchester. State qualifications and salary expected. Duties to commence first of the year, 1911. For particulars apply to

HENRY WHITTEKER
SEC.-TREAS.
Morewood

Farm for Sale

Being composed of the West Half of the East Half of Lot 11, in the Township of Winchester, comprising 50 acres, more or less. Good comfortable frame dwelling and outbuildings. For further particulars apply to

WATSON CARRUTHERS
Chesterville

Farm for Sale

Being composed ot Lot No. 23 in the 5th Concession of the Township of Winchester, containing 50, more or less, all cleared. Frame Barn 32x62, Frame House 20x26, with Kitchen and Woodshed 18x36 Good drilled Well. One acre of young Orchard. Good Pig Pen and Carriage House. Silo attached to barn. For further particulars apply to:

JOHN H. EDGERTON,
Chesterville P. O.

Teacher Wanted

For School Section No. 9, Williamsburg. Second-class Normal preferred. Duties to commence 2nd of Jan., 1911. Apply, stated salary expected and qualifications, to

EDWARD WALSH, Secretary
Dunbar

For Sale

The Farm in the Township of Winchester, in the County of Dundas, and being composed of west half of lot No. 13, in the 6th concession of said township, containing by admeasurement one hundred acres be the same more or less, excepting thereout and therefrom three-quarters of an acre of land, heretofore sold and conveyed for a site for a school house for school section No. 18 in the township of Winchetter.

WM. HAMILTON
Chesterville

AUCTION SALE

—OF—

FARM STOCK AND IMPLEMENTS

The undersigned having sold his Farm will offer for sale without reserve

1-2 Mile South of Russell

—ON—

Tuesday, Dec. 6, '10

Commencing at 12 o'clock, sharp, as Follows :—

HORSES

Brown Hotse, 7 years old
Brown Horse, 4 years old
Suckling Colt
Brood Mare

CATTLE

14 Milch Cows, Grade Holstein, 4 to freshen in December, 5 January 15th.
4 Grade Ayrshire Milch Cows
2 Heifers rising 3 years old
1 Heifer rising 2 years old
4 Heifer Calves
1 Ayrshire Bull rising 2 years old

HOGS

8 Shoats
Brood Sow
2 pure bred Tamworth Sows

POULTRY

100 Hens
25 pure bred Barred Plymouth Rocks
20 Turkeys

MACHINERY

Frost & Wood Mower
Massey-Harris Spring Tooth Cultivator
Walking Plow Seeder
Massey-Harris Binder Roller
Iron Harrows
Massey-Harris 2-Furrow Plough
Massey-Harris Horse Rake
Lumber Wagon Hay Frame
Pair Bob-Sleighs Set Double Harness
Road Buggy Cutter Wheelbarrow
Milk Wagon 4 Milk Cans 40 tons Hay
1,000 bush. Oats, clean and free of weeds
Scotch Collie Dog 200 Fence Posts
15 Cords Wood and other articles too numerous to mention,

TERMS OF SALE

All sums of $10 and under, Cash ; over that amount 8 months' credit will will be given by furnishing approved joint notes. 4 per cent. discount for cash.

John Foster Proprietor — **James Currie** Auctioneer

Read The Record.

Hockey Leugue Formed

A meeting of the clubs interested was held in the Hotel Winchester, at Winchester, on Friday evening last, when a league known as the Tri-Counties Hockey League, was formed, being composed of clubs from Merrickville, Kemptville, South Mountain and Chesterville.

Representatives were present from the different places, as follows :—

Merrickville—T. S. Kyle.

Kemptville—R. S. Matheson, B. F. Chilton

South Mountain—E. W. Moss, H. Blaikley.

Winchester—W.L.Palmer, J. M. Thompson.

Chesterville—T.A. Cauley, J.C. McCloskey.

The following officers were elected :—

President—T.G. Kyle, Merrickville.

Sec.-Sreas.—J.M. Thompson, of Winchester.

The president of each club in the league constitute the league executive.

The following schedule was drawn up :—

December 30—Winchester at Merrickville Kemptville at Mountain.
January 6 —Chesterville at Winchester Merrickville at Kemptville.
January 13—Kemptville at Chesterville Mountain at Merrickville,
January 20—Merrickville at Winchester Chesterville at Mountain
January 27—Winchester at Kemptville Mountain at Chesterville.
February 3—Winchester at Mountain Kemptville at Merrickville
February 10—Merrickville at Chesterville Mountain at Kemptville
February 17—Chesterville at Merrickville Kemptville at Winchester
February 24—Winchester at Chesterville Merrickville at Mountain
March 3 — Chesterville at Kemptville Mountain at Winchester.

Coming. Jack Frost, supported by A. Storm, Hy. Winds, and other bad actors. in a cold spell. and Casselman, the Shoe Man is here to stay, and is being supported by the good people of this community. Don't fail people, to buy your Footwear at The Shoe Store.

Abrams—Warden

A quiet wedding took place on Monday morning, at St. Columbian's Church, Cornwall, when Mr. Sidney Joseph Abrams, of Summerstown Station, and Miss Jennie Isabel Warden, of Williamstown, were married by Rev. Vicar-General Corbett. The bride wore a taupe grey travelling suit with hat to match. The bridesmaid, Miss Eva Abrams, of Summerstown, was also gowned in grey. Arthur Parisian, of Summerstown, was best man. After the ceremony, Mr. and Mrs. Abrams left on a brief wedding trip to Montreal.

Temperance Couvention

A temperance convention of Dundas County was held in Morrisburg on the 24th of November, and the County was organized with the following officers :—

President—W. G. Smyth, Iroquois.

1st Vice-Pres.—Rev. G. S. Anderson, Morrisburg.

2nd Vice.Pres.—Wm. Campbell, Winchester.

3rd Vice-Pres.—Mrs. Wesley Anderson, South Mountain.

Secretary—C. W. Norval, Williamsburg.

Treasurer—John Jackson Brinston.

Counsellors—Jas. Moodie, Chesterville : E.C. Merkley, Williamsburg ; A. D. Carkner, Ormond.

Chairmen of municipalities within the county were appointed to complete the organization in towns and townships. Rev. S.A. Woods was appointed for Chesterville and Rev. A.E. Hagar for the township of Winchester.

Aged Sexton Dead At Cornwall.

An old resident of Stormont has passed away in the person of Alexandria Daoust, who died at the residence of his daughter, Mrs. Philip Waters, Bonville, aged 84. Deceased was born at The Cedars, Que. and was sexton of the Roman Catholic church Hogansburg, N. Y. for thirty-five years. Afterwards he filled a similar position at St. Andrew's, Ont., retiring from active service on account of failing health two years ago. Since then he has resided with Mrs. Waters.

D. B. Thomas, who was promoting a shoe actory at Lindsay has disappeared.

Horse and Cattle Thieves Arrested.

Two young men named Delore and Martin Sabourin, of Alexandria, the former 21 years and the latter 25, are in the Cornwall jail awaiting trial on a charge of stealing a horse and buggy and several head of cattle. The thefts occurred early last spring, and while the men admit taking the cattle, they claim they had bought the horse from a man whom they did not know. They traded horses a couple of times, and finally wound up with a broncho in their possession, and as they could do nothing with him the animal was left on the road.

They were arrested at Alexandria but while on their way to Cornwall they made their escape. Both were recaptured later and again taken to Alexandria, but owing to the adroitness of a tramp who was in jail there all three made their escape. The Sabourins then came to Cornwall and later crossed from Dickinson's Landing to Massena. They worked there for a time and then came back to Apple Hill, when they stole three calves and sold them to a drover. They returned to Massena again.

Provincial Constable Stone, of Prescott, had been working on the case and arrested Delore in Massena Martin was serving a 40 day sentence in Canton jail for being drunk and disorderly, and Delore was taken there and both afterwards being brought across the line to Avonmore. On Friday they appeared before Messrs A. O. Millar and R. W. Duff, Justices of the Peace when they were committed to Cornwall for trial.

The work of Provincial Constable Stone in this case is very creditable and he is to be commended for the manner in which he followed it up.

It seems that the brothers, during their residence in Massena went by the name of Arthur and Joseph Lapierre.

Cornwall, Nov. 28.— Adelard and Martin Sabourin, of Alexandria, the brothers accused of stealing cattle in Roxborough and Kenyon Townships, pleaded guilty before Judge O'Reilley and were sentenced to three years each in the penitentiary at Kingston. They pleaded not guilty to charges of stealing A. McMillan's horse and rig at Avonmore, and were committed for trial on this charge before Judge O'Reilly on Friday, Dec. 2nd.

Deruchie—Prevost.

A pretty wedding took place on Monday morning at the Church of Nativity, East Cornwall, when Miss Maud Provost, daughter of J. B. Prevost, became the bride of Mr. Antoine Deruchie, also of East Cornwall. Rev. Father McMillan officiated. The bride was attended by her sister, Miss E. Prevost, and the groom by Edward Plamondon. After breakfast at the home of the bride, Mr. and Mrs. Deruchie left for Montreal and other eastern points on a brief wedding trip.

Crysler Hockey Club Organizes

The Crysler Hockey Club, who last year won the Northern Stormont League championship and the Braithwaite Cup, has reorganized and hope to repeat the trick this winter. Their officers are as follows :—

Hon. Presidents—M. St. Louis and A. M. Robert.
President—F. L. Bishop
Vice-President—A. V. Lepage
Secretary—T.B. Braithwaile
Treasurer—G.A. Pinet.
Committee—W. Carrier, T. J. Bishop and Wm. M. Braithwaite.

Geo. H. Murray Dead.

George H. Murray died suddenly at his home in Prescott, Saturday. He was employed at Wiser's distillery as farmer and on going to work complained of a pain in his chest. A little later he drove home and on the way said the pain had entirely left him, but as he was then near the house he went in and sitting down on a chair was dead. He was 48 years of age and is survived by his wife and eight children. His mother, a sister and four brothers and half brothers reside in Ogdensburg, James Willard, Mrs David H. Hesselgrave, Hugh, William and Frank Murray. Burial was at the Blue church cemetery.

Two shipments of flax were made from Fort William valued at considerably over $1,000,000.

The Sanders, Soule & Casselman Co.
LIMITED

- FINE FURS -

We Expect to have on Saturday a Traveller's Fur Samples, any of which can be delivered. Anybody thinking of buying Fur of any kind will do well to call in and see the samples, whether you buy or not.

One Day Only---SATURDAY

The Sanders, Soule & Casselman Co., Ltd.
CHESTERVILLE, ONT.

BARGAIN WEEK

Men's Shirts, regular $1.00 now .... 75c.
Men's Rubbers,..... 40c. to $1.00
Women's Rubbers..... 40c. to 75c.
Corsets, regular $1 to $1.25 selling at 50c.

A COMPLETE LINE OF

HENRY BOKER SKATES

ranging from..... 45c. to $3.75
Hockey Sticks.... 15c., 25c. and 50c.
Hockey Pucks..... 15c. and 25c.

J. T. KEARNS, Chesterville, Ont.

Subscribe for the Record

BUY AN "AUTOMOBILE"

THERE ARE FOUR KINDS OF SKATES

Bad, Good, Better and "AUTOMOBILE"

THE CHIEF QUALITIES OF "AUTOMOBILE" SKATES ARE LIGHTNESS, STRENGTH AND BEAUTY

They are also individual in design. Aluminum Tops insure Lightness, besides being very strong. Tempered Nickel, Steel Blades gives Strenght, Toughness and Keenness. And with Lightness and Strength you will obtain Fineness and Beauty. : : : : : : : :

With every pair goes our absolute guarantee for one year against breakage. 'THE AUTOMOBILE' $5.00 Other Skates, 50c. up. Full line of Sticks, 15c. to 75c.

FULTON BROS., Chesterville

Canadian Verse

ACADIE.

By Arthur John Lockhart.

[Rev. Arthur John Lockhart, or as he is called "Pastor Felix," is a Methodist minister, and was born in Lockhartville, N.S., in 1850. "A Masque of Minstrels" (by himself and his brother), and "Beside the Narraguagas and Other Poems," are his best-known works. He has also contributed in prose to Burnsiana.]

Like mists that round a mountain gray
Hang for an hour, then melt away,
So I, and nearly all my race,
Have vanished from my native place.

Each haunt of boyhood's loves and dreams
More beautiful in fancy seems;
Yet if I to those scenes repair
I find I am a strangere there.

O thou beloved Acadie,
Sweet is thy charmed world to me!
Dull are these skies 'neath which I range,
And all the summer hills are strange.

Yet sometimes I discern thy gleam
In sparkles of the chiming stream;
And sometimes speaks thy haunting lore
The foam-wreathed sibyl of the shore.

And sometimes will mine eyes incline
To hill or wood that seems like thine;
Or, if the robin pipeth clear,
It is thy vernal note I hear.

And oft my heart will leap aflame
To deem I hear thee call my name,—
To see thy face with gladness shine,
And find the joy that once was mine.

GOOD POINTS OF DEVON CATTLE.

Among the several breeds of cattle that have been imported into this country, mainly from England, the breed that has been most modest in pushing its claim, I am quite sure, is the Devon, writes a Missouri breeder.

Of course no one will claim for the Devons that they are as good cream and butter cows as the Channel island cattle, or such heavy milkers as the Holstein, or such beefmakers as Shorthorns and Herefords, but they are like the mediocre people in this world—without making great show they are among the attractive cattle that have come to this country.

If any one were to ask me what is the most noted character of the Devons that gives them prominence I would say that it is their great efficiency as work oxen. They seem to have a reputation in all parts of the world where they are known as being the best of all the breeds as work oxen. But, while their special adaptability in that field has certainly given them greater prominence in that line than any other breed possesses, it is by no means their only point of excellence.

In the first place, they are good all around cattle. They are medium sized, of a very attractive deep red color, smooth and blocky in shape, and their horns are more upright and symmetrically curved than those of some other breeds.

Of course they have less size than either Shorthorns or Holsteins, but they are more compact than either and are quicker in their movements. The oxen usually weigh from 1,600 to 1,800 pounds and are so trimly built and active that they are more efficient as ox teams than any other breeds. But because they are so superior as oxen is no reason for them to be low in the scale as to other points of excellence.

They are good milkers, and the milk is rich, and they have made many records as butter cows. A test made at an experiment station in the northwest shows that one Devon cow made two and two-fifths pounds of butter a day. But the breed has never been exploited as special butter cows or beef cows, although the quality of the meat and the distribution of the meat as to the proportion in the choice cuts have

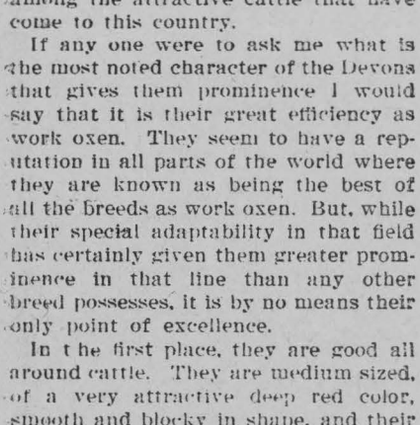

TYPICAL HEAD OF DEVON BULL.

given them an enviable reputation for beef animals. So that young animals bring top prices as beef cattle, and as they mature early the chances are that Devon steers that have been fairly treated will show more of the best

in proportion than any other breed.

In the department of agriculture report for the year ended July, 1907, the following figures show the number of animals registered of the best known breeds: Shorthorn, a total of 715,003; Jersey, 254,270; Hereford, 268,383; Holstein, 155,718; Angus, 105,392, while the Devons were only 22,572 head. They exceeded only the Ayrshire, Guernsey and Red Polled.

These figures show the total number of each breed registered since the herd books were started and do not represent only those now alive. The breed is holding its own in this country, and all who own and breed Devons are enthusiastic champions of their virtues.

Sheep Keeping.

Much has been said from time to time on the subject of the advantage of keeping sheep on every farm, says the Homestead. Yet there is no sort of domestic animal that has failed to meet with general appreciation in the same degree as the sheep. Truly there is no farm that can afford not to keep sheep. The sheep is an animal of refined instincts. He is not a gross feeder, so that neither in the fattening nor the growing periods is there demand for the laborious effort that attends hog raising at all times. He is a close grazer and will, if the need be, eke out an existence where other farm animals would find it impossible to do so. He will also devour weeds and objectionable vegetation that would otherwise prove a nuisance. He is a close cleaner, with the faculty of gaining his subsistence from grains and herbage that would else be lost.

Selling Corn or Hogs.

The farmer who makes a practice of raising grain exclusively, hauling it to the elevator and selling it is robbing himself, or, in other words, depleting the fertility of the farm.

Every year as the crop is gathered and sold off the place it is left with decreased productive power for the future. It is like mining or digging out the value of the soil and shipping to the market. It is selling your farm virtually through the elevator.

Selling the corn by the hog route or through any other live stock is retaining the fertility. By a proper system of diversified farming and rotation of crops you can build up and improve instead of destroying the productiveness.—American Swineherd.

Chum With Your Opposite.

It is a fine idea for the business girl to chum with her opposite. If you are inordinately inclined to gayety or laziness a serious, intellectual friend will tone you up.

If you need toning down in the way of nerves and a too strenuous ambition find a friend who loves physical exercise, jokes, dressmaking and housekeeping.

If you are a natural born anchorite try to hobnob with the girl who gives fudge parties and sees the world from another angle.

That's the sensible way to lower the average, don't you think so?

SPREAD MANURE IN FALL.

Old Practice of Keeping Until Spring Generally Abandoned.

The old method of keeping all the manure produced upon the farm and spreading it in the spring is practiced but little at present, says a correspondent of the American Cultivator.

There is a time perhaps during the month of October when the average farmer is too busy husking corn and getting ready for winter to stop to haul manure out every day or every few days. But after this rush period the manure should be hauled out every few days and spread broadcast.

This method is very advantageous in that it will give the horses exercise through the winter. It does not take long each day and cuts out the task of hauling manure continually for two or three weeks in the busy spring season. By hauling out as soon as it is made all danger from heating is done away with and the valuable constituents of the manure are saved. Nitrogen, one of the most valuable constituents of manure, is often lost by heating when in piles.

Carefully conducted experiments at the Massachusetts experiment station tend to show there is no loss in richness when the manure is spread broadcast in the winter. A difference is always noted for the better in this method over the other way of waiting until spring and spreading.

Even though the lumps of manure freeze while in the field, it has been shown that this is just what the manure needs. The action of the weather on the various constituents is just what is needed to make the manure more available as a plant food.

The possibility of washing is practically the only objection against winter spreading, but applies only to hilly land. With the exception of these very sloping lands it is found advisable to cart during the winter in practically all cases. It is beneficial both as a saving of time and as a benefit to the soil.

CRYSLER.

Bad roads are the order of the day.

Our school is steadily progressing under the able management of our teacher, Mr. McLennan.

Mrs H. McMillan of Ashburn called on Mrs. W. Boyce on Monday last.

The Crysler hockey team are busy making preparations, to hold the Stormont Championship for the coming season.

Our Photographer, Mr. D. L. Woods, is away on his vacation.

Deafness Cannot Be Cured

by local applications, as they cannot reach the diseased portion of the ear. There is only one way to cure deafness and that is by constitutional remedies. Deafness is caused by an inflamed condition of the mucous lining of the Eustachian Tube. When this tube is inflamed you have a rumbling sound or imperfect hearing, and when it is entirely closed, Deafness is the result, and unless the inflamation can be taken out and this tube restored to its normal condition, hearing will be destroyed forever; nine cases out of ten are caused by Catarrh, which is nothing but an inflamed condition of muscous surfaces.

We will give One Hundred Dollars for any case of Deafness (caused by catarrh) that cannot be cured by Hall's Catarrh Cure. Send for circulars free.

F. J. CHENEY & CO., Toledo, O.

Sold by Druggists.

Take Hall's Family Pills for constipation.

No Taxes Or Teachers.

Educational matters at Sturgeon Falls are in a bad way according to the deputation who waited upon Sir James Whitney, Hon. Dr. Pyne and Hon. Frank Cochrane yesterday.

The visitors who were headed by Mayor Parker, were introduced by Mr. A. A. Aubin, M. P. P. and represented that the Imperial Pulp & Paper Company, which is in liquidation represented over one-third of the taxable property, and that the liquidator was holding up the taxes. There was consequently insufficient money to run the school. The principal had resigned, and three of the other four teachers had intimated their intention of doing likewise, owing to the fact that salaries were not forthcoming. They asked relief from the Government.

In response to the Premier's question the deputation had no proposal to submit to solve the situation. Sir James said if the town could make no suggestion it left the Government with practically nothing to act upon. However the situation would be looked into.

"THE SWEETEST OF ALL THE CHARITIES."

Will You Help It In Its Hour of Need.... ?

THE HOSPITAL FOR SICK CHILDREN

COLLEGE STREET, TORONTO



READY FOR MOTHER.

Appeals to Fathers and Mothers of Ontario on behalf of suffering children.

This Institution did more work in 1910 than ever before. Total In-Patients 1,224. Of these, 783 were from the city and 441 from the country.

Since its organization, the Hospital has treated in its cots and beds 16,837 children; 12,370 of these were unable to pay and were treated free.

There were 60 cases of club feet corrected last year.



THE HOSPITAL IS A PROVINCIAL CHARITY.

The sick child from the most remote corner of Ontario has the same claim as the child living within sight of the great House of Mercy in College Street, Toronto. Our cause is the children's cause. Could there be one that has a stronger claim on the people of this Province?



Perfect results in Harelip cases, 18 infants were relieved of this terrible deformity last year.

If the Hospital is to continue its great work, it must appeal to your pocketbook as well as to your heart. Let your Dollars be messages of mercy to the suffering little children of Ontario.

Please send your contribution to J. Ross Robertson, Chairman, or to Douglas Davidson, Secretary-Treasurer, The Hospital for Sick Children, College St., Toronto.

-CLEARING SALE-

IN

MILLINERY

LADIES' MISSES' AND CHILDRENS' HATS AT VERY LOW PRICES : :

J. B. LaFrance - Crysler

A VISIT IS SOLICITED

Vancouver Real Estate.

Point Grey

The Centre of Attraction for Prospective Buyers

It is conceded by men in authsrity that present purchasers will make from 50 to 100 per cent. on their investment, within one year, if they invest in Point Grey, Vancouver's Residential section.

We have the blue prints, prices and terms, on application.

T. T. SHAW, Chesterville.

Joseph Fisher

BUTCHER, ETC.,

CHESTERVILLE, - ONT.

Keeps constantly on hand a full stock of Beef, Pork, Lamb. and Cured Meats. Vegetables in Season.

Premier Sifton's plan to withdraw the proceeds of the Alberta & Great Waterways Railway bond sales from the banks and apply them to the payment of the Provincial debt was approved by the Provincial Liberal caucus.

Canada's GREATEST NURSERIES

WANT A REPRESENTATIVE FOR

CHESTERVILLE : ONTARIO

AND SURROUNDING DISTRICT

The reliability, healthy condition of our stock as well as trueness to name must be appreciated by the public or they would not have helped us to increase our business yearly since 1837, the date of our establishment.

Our firm's name lends prestige to our representatives. Complete line of Nursery Stock for Spring, 1911. Write for particulars.

STONE & WELLINGTON

Fonthill Nurseries

TORONTO - ONTARIO

NOTICE TO FURNITURE BUYERS :

How About Some Furniture ?

In Couches :

We can give you a very nice one for $4.50. Better ones at $5.00 and upward : : :

Bedroom Furniture :

Beds ranging from $2.50 up. Springs for $2.50. An excellent line of Springs, Iron Sides, Vermin Proof, guaranteed not to sag, at $3.75 : : :

Dresser for $6.00.

A good Dresser and Stand, Royal Oak, B. B. Glass well finished, for $9.75. : : ; :

In Parlor Suites :

We can supply you at particularly low prices. As stated before we are selling at prices that cannot be beaten : : : : ; :

GIVE US A CALL BEFORE BUYING

R. McCormick,

Funeral Director and Embalmer.

For Night Calls take Centre Door.

W. J. WERT, Agent at Cannamore.

Seventy Nine Years Young

"Fruit-a-tives" Keeps Health Perfect

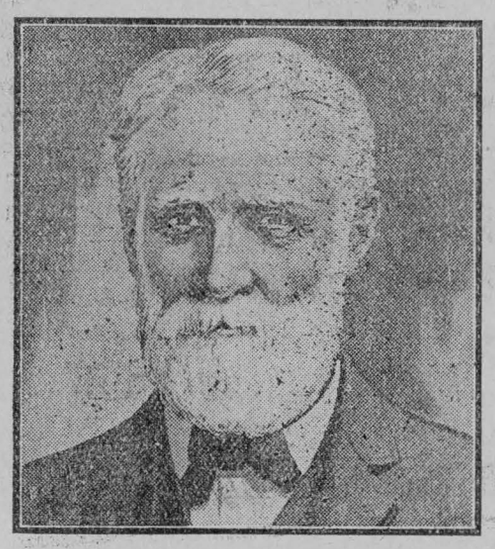

WILLIAM PARSONS, ESQ.

OTTERVILLE, Ont.,
July 8th 1910.

"I am a seventy-nine year old man, and a great believer in, and user of "Fruit-a-tives". It is the only medicine I take, and I can truly say that "Fruit-a-tives" and exercise keep me in my present good health.

Stricture of the Bowels, was the complaint I suffered from and I found "Fruit-a-tives" to do me more good than any other remedy. My doctor advised me to stick to "Fruit-a-tives" and I have done so with the best results.

I have been in business here for a good many years and have been a resident of Otterville for over fifty years, so that if you think this little reference from me will serve to induce some others to try "Fruit-a-tives", I hereby authorize its publication.

WM. PARSON.

Obstinate Constipation, Paralysis of the Bowels and Stricture of the Bowels can never be cured by common purgatives, salts, senna, "liver pills" and oil have positively no action on the liver. They do not increase the secretion of Bile, which nature provides to move the bowels. They merely irritate the membranes lining the intestines. One may as well try to cure a headache by pounding one's head against a stone wall, as to try to cure Constipation with common purgatives. "Fruit-a-tives" is the only true liver stimulant. "Fruit-a-tives" is fruit juices and nerve tonics, and will always restore the liver to its proper condition and cure the most obstinate cases of Constipation.

50c a box, 6 for $2.50, trial size, 25c. At all dealers or sent on receipt of price by Fruit-a-tives Limited, Ottawa.

A Great Chestnut.

There is probably no man engaged in the newspaper business who is not acquainted with a man whose excuse for discontinuing his subscription is that he already "has more papers than he can read," It is only an excuse offered to ameliorate the presumed lacerated condition of the editor's feelings. It has no such effect for in the first place an editor never worries over the loss of a subscriber except when he leaves the country without paying up arrearages. But why not be truthful and say to the honest newspaper man just what you feel in your heart. Go into his den, ask him how much you owe, pay the delinquincy and tell him frankly that you don't want his disreputable, blackguardsheet any longer Say to him in a sorrowful tone of voice that you deeply regret his inability to publish a newspaper worthy the name and advise him to sell his plant to some man with a thimble full of brains and seek some occupation which does not require much wear or tear of mind. Do this and then you can go away with the comforting assurance that the editor respects you for your candor and will cherish no hard feelings because you choose to borrow his paper instead of buying it.

INSURANCE

The Mutual Life Assurance Company of Canada

HE COMPANY OF THE POLICYHOLDERS

When you take out insurance in The Mutual Life, you become one of the owners of the company.

You have a voice in mapping out the policy of the company—a vote for the directors who appoint the officers—and you share equitably in all the profits.

There are no stock-holders---no enormous salaried positions---no expensive branch office buildings.

It is a MUTUAL company---owned and controlled by the policyholders.

Write to the company Head Office, Waterloo, Ont., for report showing the wonderful growth of this popular company, or call on

A. C. FETTERLY, General Agent. C. W. CASSELMAN, Local Agent.

F. W. Merkley

GENERAL BLACKSMITH

CHESTERVILLE - ONT.

Is agent for the following lines:

Farm Implements.

The famous Frost & Wood machinery.

Threshing Machines.

Sawyer & Massey Steam and Horse Power Thrashing Machines, and Road-Making Machines.

Land Rollers.

Bissell's Land Rollers stand without a rival.

Cream Separators.

We handle the National, which is known far and near as the best Cream Separator on the market.

Carriages.

The Canada Carriage Co., which is famous for quality of material, workmanship and finish.

Pianos.

Sole agent for this district for the Mason & Risch Pianos.

Call and inspect goods and get prices. Satisfaction guaranteed or money refunded.

THIN HAIR

A Liberal Offer

When the hair thins out on the top of the head and the bald spot is getting reading to appear in public don't get discouraged or irritable. Just go to your druggist and ask for Parisian Sage Hair Tonic. He charges you 50c. for a large bottle but if it does not cause hair to grow where the hair is thinning out nothing on this earth will.

And we want to say everybody, man, woman and child, that you have your money back if Parisian Sage isn't the best hair grower, hair saver, hair beautifier and dandruff cure on the market to-day.

It stops itching scalp and falling hair and makes hair grow thick and abundantly. All druggists everywhere sell Parisian Sage or postpaid from The Giroux Mfg. Co., Fort Erie, Ont. See that the girl with the Auburn hair is on every bottle. Sold and guaranteed by W. G. Bolster.

Father Caused Son's Death

Ottawa, Nov. 25.—Gilbert Huneau, a young man from Vars, who was shot yesterday while duck shooting, died at six o'clock this morning in a local hospital from shock and loss of blood. The accident occurred while the young man, his father and brother were seated upon a log smoking. The gun was leaning against the log, and while the father was pulling it toward him it was suddenly discharged. The shot entered the upper arm of Huneau.

Fruit Trees

If you intend planting trees next Spring you had better place your order early on account of the big demand for Nursery Stock. We are the largest growers of Peach, Apple, Plum and Cherry trees, also Berry Bushes and Ornamental Stock, in Canada. We make a specialty of Peach and Apple trees. Come and see us or write for cataloge. BROWN BROS. & Co., Browns' Nurseries, Welland Co., Ont.

Secretary Roberts of the Dominion Alliance was put out of a meeting of the Montreal License Commissioners, and his glasses were broken and his face hurt. When the Commissioners were appealed to they ordered that he be given a seat.

FINCH

Mrs. D. Nephew spent Friday in Avonmore.

Mr. N. Rushman is putting np a fine new house on Main Street.

Mr. E. McLaughlin spent the week end in Avonmore.

Mr. Marshall, of the C. P. R. staff, paid a flying visit to Brooklyn.

Miss Eunice Casselman has left for Toronto where she will visit her cousins.

Mrs. Rutley, of Sand Town, visited her parents, Mr. and Mrs. John Mackie, last week.

Mr. Aaron Shaver has graced his home with a new piano, purchased from John Farrell.

W.C. Stephenson opened up the Campbell House as a Temperauce Hotel on Monday, Nov. 21st.

Mr. Wesley, of Montreal, filled the pulpit in the Methodist Church on Sunday in the absence of Rev. Mr. Belton.

The debate by the Odd Fellows on Monday night was a decided success. A very pleasant evening was spent, and all enjoyed the oysters.

Death of Dr. Emery.

Death came Thursday to Dr. George F. Emery, at his residence, 183 Somerset Street Ottawa. after two weeks' illness. The cause was due to intestinal trouble. The deceased was in his 44th year, and was born in Leeds county. He studied at and was graduated in the year 1889 from Queen's university. He afterwards became an eye, ear, nose and throat specialist and also took degrees in Edinburgh, Scotland; London, New York and Chicago. In the year 1904 Dr. Emery came to Ottawa from Gananoque where he was for two terms mayor, and where he was in general practice. Since that time he has practised in Ottawa. He was a member of the Dominion Methodist church.

Dr. Emery married Sarah Gertrude Birch of Kingston in the year 1892. He was a member of the A. O. U. W., C, O. F., I. O. F., A. F., & A. M. Civil Service lodge and of the Picanock Fish and Game club.

He is survived by his widow, Sarah Gertrude Emery, three sons, Gerald 16 years, Rolf, 13, and Jack, 8, and one daughter, Florence, aged 7; his father and mother, Mr. and Mrs. George Emery of Gananoque; two sisters, Mrs (Dr.) Frank Hanna of Brantford, and Mrs. Chas. Verrity of Brantford, and one brother, Mr. J. G. Emery of Toronto.

The funeral took place from the late residence of deceased to Union depot for interment at Gananoque.

A Good Position.

Can be had by ambitious young men and ladies in the field of "Wireless" or Railway telegraphy. Since the 8-hour law became effective, and since the Wireless companies are establishing stations throughout the country there is a great shortage of telegraphers. Positions pay beginners from $70 to $90 per month, with good chance of advancement. The National Telegraph Institute operates six official institutes in America, under supervision of R.R. and Wireless Officials and places all graduates into positions. It will pay you to write them for full details at Cincinnati, O., or Philadelphia, Pa.

W. B. Brawn, brakeman, was crushed between cars at Belleville and it is feared he is fatally injured.

The Rev. Irl R. Hicks 1911 Almanac

The Rev. Irl R. Hicks Almanac for 1911, that guardian Angel in a hundred thousand homes, is now ready. Not many are now willing to be without it and the Rev. Irl R. Hicks Magazine, WORD AND WORKS. The two are only ONE DOLLAR a year. The Almanac is 35c. prepaid. No home or office should fail to send for them to WORD AND WORKS PUBLISHING COMPANY, ST. LOUIS MO.

YOU BREATHE IT

By the simple act of breathing, we inhale life and death. You breathe air crowded with disease germs. These lodge in the membrane and at once commence their deadly work. In a night you develop a cold and before long you are in the grip of Canada's deadliest enemy—Cattarrh.

You also breathe Hyomei (pronounced High-o-me) and by so doing breathe in life.—Hyomei is medicated and vaporized air. In its journey through the breathing organs it arrests and kills catarrh and cold germs, soothes the inflamed membrane and commences the work of healing. Ask druggist W. G. Bolster what he knows about Hyomei. You will find that he not only sells it but guarantees it. A complete outfit will cost you $1.00 from you druggist or postpaid from the R. T. Booth Co., Limited, Fort Erie, Ont. You will find it invaluable for coughs, colds, catarrh and all kindred diseaser. Money refunded if it fails.

"WHAT HO"

They are Giving Away $200 Worth of Shoes, Absolutely Free, at :

The Shoe Store

Mr. Creighton Johnston, Winner of the First Pair. Who will be the next Lucky One : : :

EVERY 20th CUSTOMER

Purchasing for Cash, Men's and Women's Boots or Shoes, ranging in price from $3.50 to $5.00, will be entitled to

A Pair of Slater's $4.00 Shoes Free of Charge.

Be wise and buy your Footwear at The Shoe Store and get a pair Free.

Winners names will be published in THE RECORD from time to time.

Attention, People ! We make Boots as well as Repair them, at The Shoe Store.

Remember the place, The Shoe Store.

Remember the Name,

C. Lee CASSELMAN Chesterville



OPEN-MINDED DISCUSSION OF PUBLIC QUESTIONS

"A newspaper—not an organ."

The newspaper for the man who courts open-minded discussion on all public questions and who expects support of right—of justice—and of decency in the treatment of public affairs.

A newspaper with definite opinions on all political—social and moral questions—has the courage of its convictions—whose editorials are fair—broad-minded—honest—and written by some of the cleverest writers in Canadian Journalism to-day—just such a newspaper as an aggressive and intelligent Canadian people will enjoy and read with profit.

$1.50 a Year

This paper and the Toronto Daily Star together for one year for $2.20.

TORONTO DAILY STAR 12

—NEW—

Commercial - Hotel

CRYSLER, ONT.

A. M. ROBERT, PROPRIETOR.

Strictly new and up-to-date. Hot and cold water bath. Modern accommodation. Excellent sample rooms.

Bar supplied with choicest liquors and igars.

Chesterville Lodge No. 288, I.O.O.F.

Meets in its lodge room every Friday evening at 8 o'clock. Visiting brethren cordially welcome.

T. T. SHAW, N.G. W. G. BOLSTER, SECRETARY.

Willis : College Ottawa.

Canada's Premier College of Business

Shorthand, Telegraphy and Civil Service

Its enrolment of 627 students during the past school year indicates the high estimate placed upon the work of this famous College by the public. It is the largest because it is the best.

Individual instruction. Enter at any time. Send for handsome catalogue giving full information regarding courses and rates.

S. T. WILLIS, Principal,
Bank St. Chambers,
Cor. Bank and Albert Sts.,
Ottawa, Ont.

Place an Ad. in the Record and Be in the Swim.

CUT, EXTRAORDINARY

in prices of Footwear, Leather and Moccasins, coarse and fine, for all. Rubber Goods are offered at close figures for young and old. Special cuts in Robes, Rugs, Harness, Men's and Boys' Suits, Caps, Touques, Mitts, Gloves, etc.

Good stock in all Grocery lines at right prices. Balance of Crockery and Glassware offered at one-half regular price to clear. 100 cords of Wood under cover for sale. Please call to prove genuineness of this advt. and become astonished at Leather Footwear prices for spot cash or produce.

W. L. HART, Grantley, Issuer of Marriage Licenses and Justice of the Peace.

NATION VALLEY.

Miss Mary Munroe visited friends in North Williamsburg recently.

Some from here attended the funeral of the late Mrs. Scott of Winchester. Service held in the Presbyterian Church of that place.

Miss Jessie Carruthers spent one day of last week the guest of her sister, Mrs Iden Merkley of North William burg.

The meeting of the Farmer's club on Friday evening was largely attended. To make it more interesting the ladies were present. Mr. Faith of the Ottawa Valley Journal was present and spoke on the system of co-operation and uniformity of farmers. Mr. Jones one of the head men of the Gunn Langlois Co., and their Representative, Mr. Brown, both of Montreal, addressed the audience on different lines about eggs; also the raising of poultry and marketing them. Professor Elford of McDonald College, Que., lectured on making money out of hens and how to do it.

Mr. Cartner of Ormond spoke on insurance. A solo was then rendered by Miss Flo Gordon of Grantley. Mr. Jno. Campbell of Ormond closed the meeting with several interesting remarks. Mr. Campbell of Morrisburg was also present.

DIZZINESS

Mrs. J. B. Renaud, of Goldrich St., Sturgeon Falls, Ont., says :—

"I have suffered for months with a very weak stomach, I had dizzy spells and at times could not retain any food at all. I tried any number of emedics and prescriptions but none seemed to relieve me until I tried Mi-o-na Tablets. I used one box only and they have completely cured me of my troubles. I am pleased to recommend Mi-o-na as I know it to be a remedy of merit."

Mi-o-na is sold by druggists everywhere at 50c. a box, and is guaranteed to cure dyspepsia, indigestion, sick headache, nausea, heartburn, sour stomack, belching of gas, dizziness, heavy stomach and car sickness, vomiting of pregnancy and the after effects of overeating or drinking—or money back. Postpaid from The R. T. Booth Co. Ltd., Fort Erie Ont. Sold and guaranteed by W. G. Bolster.

Auction Sale!

—OF—

HIGH GRADE HOLSTEINS

A. KENNEDY & SON having for the time being decided to go out of dairying on account of lack of suitable help, will sell their herd at Public Auction at their farm

MOUNTAIN DALE

1½ Miles West of C. P. R. Station, Winchester, on

Thursday, December 15

Commencing at One O'Clock p. m.

The herd consists of 40 head, includiug the following :—

23 High-Grade Milch Cows.

12 High-Grade Heifers coming 3 years old.

7 High-Grade Heifers coming 2 years old.

Registered Aged Bull, DeKol Bueno Vista.

The above cows are all bred to our stock Bull, DeKol of Bueno Vista, and the Heifers to our young bull, Count DeKol Peiterje Paul 3rd.

These bulls were bred by Brown Bros., Lyn, Ont., and have extended pedigrees of four generations, both from A. R. O. Sires and Dams. They will be on exhibition at sale and one will be sold to the high st bidder.

Our aged Bull is a fine animal and has to his credit a good many first-class milking young cows in this section. We have in our barns today 18 heifer calves from this season. These calves are not for sale at present.

This herd of Holsteins which we offer for sale was all bred on our farm. While the animals are high grade they are not eligible for registration. Nevertheless we consider them pure bloods, as our line of breeding for the past 18 years has been from a pure-bred sire of in erited qualit , and a producer of the best results in dairying. Next year's calves from the cows and heifers we are offering for sale should be quite a good start for introducing good blood into any dairy.

Terms of Sale

Ten month's credit without interest by furnishing approved joint notes or four per cent. off for cash.

A. Kennedy & Son Proprietors — **Thos. Irving** Auctioneer

Read The Record.

NURSEMAID IN UNIFORM.

A Smart Cape and Cap Supersede Old Time White Apron.



THE SWAGGER NURSEMAID'S COSTUME.

The white apron is no longer a sufficient uniform for the smart nursemaid who follows her charges about the streets. The up to date maid now wears in the house a snow white frock of duck or linen, and in the street this is covered by a dark blue or gray cape coat like the one pictured.

Her little bonnet has a dignified veil to match, and the white mull bow at her throat is dignified and respectability epitomized.

The Pajama Girl.

When cold winter nights come the small girl and her small brother, too, will be anxious to change their lingerie underwear for pajama suits of warm flannel.

Pajamas for girls are cut exactly like those the boys wear, but the materials are daintier in coloring and often in weave. The pretty suit seen in the cut is made from duckling fleece, a kind of flowered flannel which is very attractive and washes splendidly. The fleece is patterned with Mother Goose figures, and the groundwork is a fascinating shade of pink.

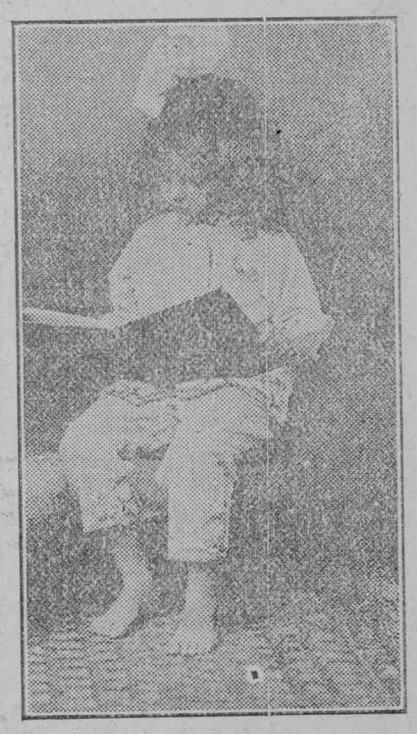

PAJAMAS OF PINK FLANNEL.

Mothers who approve of silk underwear and can afford such luxuries for their children as silken pajamas have a lovely selection of suits from which to choose. Many of these models are of quilted silk embroidered in oriental designs.

FREE COURSE

—IN—

STOCK JUDGING

Practical Demonstrations and Lectures in Stock Judging to be Held in the

OLD METHODIST CHURCH

CHESTERVILLE, ONT.

—ON—

Dec. 13th and 14th, 1910

Under the Auspices of the Provincial Farmers' Institute

SPEAKERS

MR C. C. JAMES, Deputy Minister of Agriculture for Ontario. DR. H. G. REED, Georgetown, G. E. DAY, Ontario Agricultural College, Guelph

PROGRAMME

Tuesday, Dec. 13th

9.30–12.00 a.m.–Judging of Light Horses 1.30–4.30.–Judging of Heavy Horses
8.00 p. m.—Addresses in the Music Hall

Wednesday, Dec. 14th

9.30–12.00 a.m.–Judging of Dairy Cattle 1.30–4.30 p.m.–Judging of Dairy Cattle

The Tuesday Evening Meeting at which Mr. C. C. James will speak, will be one of the most important features of the whole Course. To this meeting the Ladies are espeeially invited.

EVERYBODY WELCOME

G. A. Putnam Supt. of Farmers' Institute — **A. D. Campbell** District Representative

W. H. FETTERLY.
MORRISBURG, ONTARIO
AGENT FOR
The Newcombe Piano, Automobiles

Also dealer in Stoves, Harness, Cream Separators. Etc.

Money to Loan on good security.

Consult Him Before Purchasing

Electrical Supplies
MAGNETOES and AUTO SPARKERS

Batteries, Insolated Cable, and a full line of sundries for Gasoline Engines

Also Bicycle and Rubber Tired Carriage Sundries

Agent for the London Gasoline Engine. Repairing of all kinds of gasoline Engines.

ELGER LASALLE
CHESTERVILLE

WINCHESTER
Marble and Granite WORKS

Constantly on hand both Marble and Granite Monuments of the latest designs and best quality.

We import granite direct from Aberdeen, Scotland, and can give customers work at astonishingly low prices.

A call will convince you that this is the place to purchase anything in the Headstone line.

W. Campbell - Proprietor



This Concrete Root Cellar Costs Less Than Wood and is Much More Durable

Cement is particularly adapted to the construction of Root Cellar floors and walls.

Experience proves that for the farmer, Concrete is superior to wood in every point of comparison.

Concrete permits of a desirable degree of coolness without freezing. There is no question as to its durability. Concrete lasts, not for years, but for ages; and needs no repair.

Anyone who has scooped vegetables from the old plank floor will appreciate the fact that Concrete offers a smooth, continuous surface with no projecting plank ends or nails to damage the scoop or ruffle the temper of the scooper.

The various uses to which Concrete may be profitably put, on the farm, are plainly and simply in our 160-page book,

"What the Farmer Can Do With Concrete"

which shows how the following farm buildings and utilities can be constructed of concrete:—

Barns, Cisterns, Dairies, Dipping Tanks, Foundations, Fence Posts, Feeding Floors, Gutters, Hens' Nests, Hitching Posts, Horse Blocks, Houses, Poul-Shelter Walls, Stables, Stairs, Stalls, Steps, Tanks, Troughs, Walks, and so forth.

Send for it—it's free—though it regularly sells for 50c. Write to-day.

CANADA CEMENT CO., Limited
51-60 National Bank Building,
MONTREAL

You may send me a copy of *"What the Farmer Can Do With Concrete."*

Name.....

Address.....

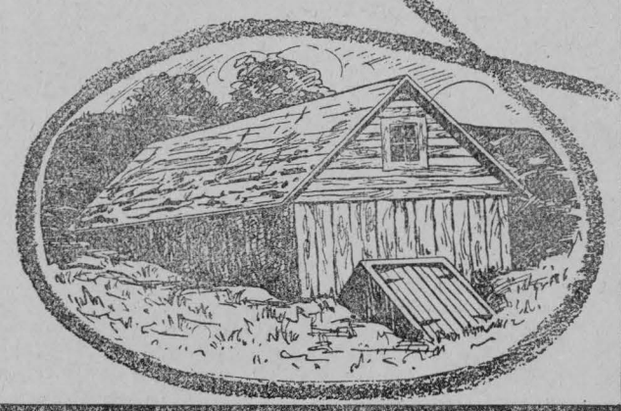

The Chesterville Record

PUBLISHED EVERY THURSDAY

Terms of Subscription

To Canadian points—$1.00 per year in advance; $1.25 if not so paid

To United States—$1.50 per year in advance.

Transient or legal advertisements inserted at the rate of 10 cents per line for first insertion and 4 cents per line for each subsequent insertion

Business notices inserted in local colums for 8 cents per line every insertion.

No advertisement published for less than 25 cents

Small advt. cards per year, such as Societies, Business, etc., $5.00.

All advertisements measured by the scale of solid nonpareil, 12 lines to the inch.

Advertisements without special directions will be inserted till forbid and charged accordingly.

Subscriptions may commence with any issue. The paper will not be discontinued unless notice is given. No subscription wil be cancalled unless all arrearanges are paid.

T. T. SHAW
Editor and Proprietor.

Local and District News.

John Schofield harness-maker of Prescott, has made an assignment for the benefit of his creditors.

Apples are greater luxuries in New York than oranges. While single oranges of the finest variety can be bought for 5 cents the best apples are being sold for 12c each.

Give us a chance to please you at The Shoe Store.

The Winchester club has been reorganized for the coming winter months. The following are the officers: President, R. Elliott; Vice-Pres., H. Faith; Sec.-Treas., K. Helmer; Managing Com., J. F. Ault, F. Coons and Dr. Bean.

W. T. Burrows, clerk in Robert Wright & Co.'s store, received word early this morning that his mother had expired suddenly during the night at her home in Morrisburg. Mr. Burrows left on the 6.20 for his future home.
—Brockville Recorder.

The Oddfellows of Winchester are making arrangements for a lodge of instruction to be held there the third Wednesday in January, when teams from Prescott, Smith's Falls, Kemptville, South Mountain and Chesterville are expected to be present and exemplify the degrees.

A special meeting of the Brockville Presbytery was held in Winchester on Tuesday of last week for the purpose of sustaining a call from Morewood to the Rev. K. A. Gollan of Dunvegan. The call is an unanimous and hearty one. The stipend promised is $1,000 with free use of manse and holidays. The Rev. S. A. Woods, B. A., of Chesterville was appointed to prosecute the call before the Presbytery of Glengarry.

Press:—Mr. Andrew Kennedy has just received word from his sons Gordon and Andrew of Regina that they have just cleaned up a nice little pile in a land deal. They sold a half section of raw prarie land seventeen miles from Regina on the Arcola branch of the C. P. R. for $9,600. They have been holding the land for about five years, having paid $9 an acre for it. They have thus cleaned up a profit of about $21 an acre in the transaction. No wonder the west is such a magnet for our young men.

If the homes be right, society and the nation will not be far wrong. The evil lies in the home. Society has its dangers; but society does much for the young, and it should not be expected to do all the work of the parent. In the day of reckoning many a one who blames the churches and the schools for the shortcomings of our youth may hear the accusation of Nathan; "Thou art the man! Oh, yes! Rail at the minister, the school teacher the philanthropist, as you will! But first answer your own heart: Have I done my whole duty to my own offspring?"

Verdict For $2,000.

The case of Strati vs., Toronto Construction Co. was adjourned to be tried in Toronto, The trial took p.ace on Friday and Saturday of last week before Mr. Justice Teetzel and a large number of witnesses were present and gave evidence Judgement was given Monday afternoon for $2,000 and costs: T. K. Allan and W. N. Tilley appeared for Plaintiff and G. H. Watson, K. C. for defendant.

The case arose as a result of a fatality happening in South Gower on January 22nd, 1908, deceased being then employed on C. P. R. doubled track construction work. He was directed to procure dynamite from a tent where a large quantity was being thawed out around a stove. Several hundred pounds exploded killing him. By the verdict deceased's widow receives $1,000 compensation his father and mother $500 each.

Local and District News.

From appearances winter has set in.

Sleighs are taking the place of wheels.

And some men are going to try and take other men's places in municipal affairs.

This applies to the township as well as the village.

From appearances we have some that have been canvassing siuce last election.

The question now is, what will the result be ?

You'll just have to wait one month from to-day to find out.

Whittaker the Optician will be at Chesterville on Wednesday, December 14th, and Finch on Thursday, December 15th.

Mr. Isaac Garrow has about completed a new house on the foundation of the one burned down on his property about a year ago. Mr. Frean Hummell done the carpenter work.

CUTTTERS—One family cutter and one for every day comfort. Will be sold cheap. Apply at this office.

Mr. W. G. Bolster makes his bow to the public for holiday buyers in this issue. He has a large and well-selected stock. Peruse his announcement.

It is said that it takes a rich man to draw a check, a horse to draw a cart, a pretty girl to draw attention, a toper to draw a cork, a free lunch to draw a crowd, and a good advertisement in the home paper to draw trade.

In St. James' Church, Kemptville, on Tuesday, Nov. 22, Mr. R. Taylor Goode, of Kemptville, and Miss Lydia A., eldest daughter of Mr. and Mrs. I. L. Perrault were married in St. James' Church Kemptville. The bride travelled in a suit of navy broadcloth.

Mr. N. D. MacKenzie, B. S. A. of Galt, a former assistant of Mr. A. D. Campbell in the agriculture office here, passed through town on Saturday last en route to Alexandria, where he will spend the winter as district representative of the Department of Agriculture for the eastern side of the united counties. Mr. Nunnick, whom he succeeds, will be transferred to the office of Mr. C. C. James, Deputy Minister of Agriculture for Ontario —Morrisburg Herald.

We are in receipt of the following from the National Sanitarium Association:—"Will you be good enough to make a note in your paper that the Trustees of the Muskoka Free Hospital have received a contribution of $15.00 (Money Order) but as the doner simply signed 'A Friend in memory of lost ones', we are unable to make acknowledgement direct. As the giver evidently is in your town, we would like to take this way of acknowledging."

Everything you may require in Gloves, Mitts, Sweaters, Overcoats, Scarfs, Ties, Shirts, Etc., can be satisfactorily bought at G. W. Bogarts.

One of the best samples of the printer's art has just reached us, it is the catalogue of the Brockville Business College. It is bound in a mottled cover and is printed on excellent book stock; it gives a descrlption of Brockville, of the College, the Staff, the courses of study, and several pages are devoted to the subject of securing positions for students. We congratulate the Principal and The Recorder Printing Co. upon the excellence of this book. Incidentally we may say that Mr. Rogers has 3000 copies to dispose of and will send one free to any one sending a card desiring a copy.

Miss Brown of Mountain Dead.

One of the brighest and most highly respected residents of Mountain township's aged ladies passed away on Sunday 13th Nov. in the person of Miss Elizabeth Brown. She was in her eighty-fifth year, and was one of a family of fourteen children and had spent her entire life on the homestead where she died. She is survived by a brother and sister, Mr. David Brown of Mountain and Mrs. Close of Colton N.Y. The funeral service was held Tuesday at the home of Mrs Kerford of Mountain, niece of deceased with whom she lived, being conducted by the Rev. M. H. Wilson of Hallville. Interment was made in South Gower Cemetery.

McGEE & CO. Ready With All the Winter Goods.

Boys' and Girls' Sweaters and Sweater Coats, price 50c to $1.75.
Ladies and Men's Sweaters and Sweater Coats, 75c and $3.00 each.
Children's White Bear Coats $1.75 to $5.00.
Girls' Cloth Coats, price $2.00 to $5.00.
Ends of White and Grey Cotton, worth 10c, for 5c yard.
Men's and Young Men's Pea Coats or Reefers, $3.00 and $3.50.
Big stock of Men's and Boys' Overcoats, Selling Cheap.
Horse Blankets—we have some good ones—all well made and lined, prices $1.25 to $2.50 each.
Selling Men's and Boys' Suits at Bargain Prices.
Selling Rubbers and Overshoes at last season's prices.
Underwear to fit all, in Cotton Fleeced Lined, mixed goods and all wool.
We have a large assortment of Boys' and Men's Caps and Gloves, Mitts, Boots and Shoes, &c.

Terms Cash. **McGEE & CO. Chesterville**

Local and District News.

Promotion examinations are in progress in the Public and Separate Schools today.

President Carlyle and Secretary Elliott, of the Nation Valley Farmers' Club, have been appointed to the Farmers' Convention in Ottawa on Dec. 15th and 16th.

Civil Engineer Dunn arrived in Finch on Saturday to survey in lots the eastern portion of the McKinnon farm, recently purchased by a syndicate.

We have the biggest, busiest and best line of Footwear in town at The Shoe Store.

Mr. J. E. Casselman of Casselman Ont. purchased last week Mr. John Foster's farm near Russell Ont. The farm contains one hundred acres, and the price paid was $7,000. The sale was made by Mr. W. J. W. Lowrie of Russell Ont.

Mr. Wm. John Johnston has erected himself a new house on his lot adjoiuing the Presbyterian manse. It is built of cement blocks, is neat and tasty and presents a very nice appearance. The carpenter work was done by Mr. James Cunningham.

There is a distinctness about our Fur-Lined Coats and Mantles, unsurpassed anywhere in the trade. G. W. Bogart.

At the bride's home in Kemptville, on Tuesday, Nov. 22, Miss Etta, eldest daughter of Mr. John Agnew, and Mr. Charles H. Landon, of Buffalo N. Y. were united in marriage by Rev. S. H. Hughes Mr. and Mrs. Landon will reside in Buffalo.

On Wednesday, Nov. 23, Mr. Joseph Laughlin, of North Mountain, and Miss Mary Tallmire were united in marriage in the Roman Catholic Church at Dixon's Corners by Rev. Father O'Farrell, of South Mountain, Miss Emma Tallmire and Mr. Leo Laughlin, of North Mountain were the attendants. Mr. and Mrs. Laughlin will reside at North Mountain.

A decision recently handed out by a Toronto Judge will have much interest for horse dealers. Recently Hugh S. Conn of Ottawa purchased trom George May of Toronto a pair of horses. One horse died before it was delivered. The judge holds that Conn is still liable under the terms of sale and has ordered him to pay the full amount agreed upon.

Chesterville Lumber Yards.

All kinds of Rough and Dressed Lumber
SPECIAL PRICES ON
Lath, Shingles, and
Feather Edge Clapboards.
—AT BARGAIN PRICES.—
Special prices on Feather Edge:
No. 1..... at $11.00 per M.
Cottage..... at $6.00 per M.
Cheapest finish in the market.
All other lines at eqaully low prices.

R. Harrop

J. S. BARRIGAR
Licensed Auctioneer for the United Counties of Stormont, Dundas and Glengarry.
Any Sale $5.00
Telephone Connection.
Winchester Springs, Ont.

N. M. TRICKEY
Photographer
EVERY WEDNESDAY.
KEARNS BLOCK
Enlarging a Specialty
Pictures Framed
A fine stock of American Mouldings on hand. Samples can be seen at Studio. Prices reasonable.

CANADIAN PACIFIC
-TIME TABLE-
TRAINS GOING EAST
Local No. 26 ..... 9.27 a.m.
Through No. 4..... 4.35 p.m.
TRAINS GOING WEST
Through No. 3 ..... 11.14 a.m.
Local No. 25 ..... 7.09 p.m.
For further particulars apply to
CHESTER CASSELMAN,
Ticket Agent, Chesterville, Ont.
E. J. HEBERT, Gen. Agt. Pass. Dept., Montreal

Subscribe for the Record.

Chesterville Lodge, No. 320
A.F. & A. M. G.R.C.
Holds its regular meeting in the Masonic Hall, Chesterville, on the Monday evening on or before full moon.
Visiting brethren always welcome.
A. S. MORRISON, W. M. STUART A. WOODS, Secretary.

A. McKercher, L.D.S.
D.D. SURGEON, DENTIST
Avonmore, - - Ont.
Visits Moose Creek Every Saturday

THOMAS H. DUNN
Civil Engineer and Ontario Land Surveyor
Municipal Engineering, including the preparation of plans and estimates for bridges, sidewalks, drains sewers, etc.
Prompt attention given to drainage.
Office in Sweet's block, over Union Bank, Winchester.

TO BUILDERS !
If you purpose building let me quote you prices on your roofing.
SATISFACTION GUARANTEED
C. M. FYKE
Tinsmith - - Chesterville, Ont

NEW GROCERY
A Full Supply of
FRESH GROCERIES
Always on Haud
Also Dried Meats, Bacon, Hams, Etc.
Mrs. A. McMahon, Chesterville.

New Livery
I have opened a Livery in my Stables
Next to Kearn's Block
IN CHESTERVILLE
Good Horses, New Rigs, All Up-to-Date
Rates reasonable. A share of your patronage solicited.
JOHN FOSTER, Prop.
PHONE NO. 6.

STOP ! - CONSIDER !

Quality and Price you can secure on a PIANO

The New Furniture Store

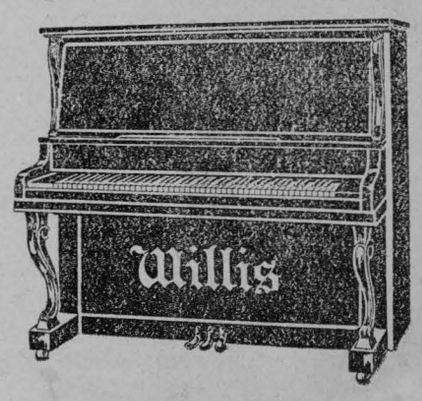

We also do Picture Framing and Enlarging. Our Stock of Furniture is new and up-to-date. Our lines in Undertaking Supplies are new and up-to-date.

Day and Night Calls Promptly Attended to

Dixon Bros. & Co.
FUNERAL DIRECTORS AND EMBALMERS
Chesterville = Ontario