THE WINCHESTER PRESS

VOL XXXIX — WINCHESTER, THURSDAY, APRIL 29, 1926, — NO 52

Schumacher Feed, Barley Feed and White Corn Hominy at considerably less than regular prices. Any of these look like real good value.

Also our usual line of Ground Oats and Ground Corn.

FENNELL & WALLACE, Winchester, Ont.

AT CASSELMAN'S

Ladies' Wear Store.

Shipment of New Dresses, Latest Creations, Smartest Styles. New Colors in Crepe, Satins, Cantons, Flat Crepe and other weaves, sizes 16 to 20, 36 to 42. Billy Burke Dresses in light wool materials, very Chic Colors, Wood, Powder Blue, Rose and Sand.

Spring Coats

Smart New Coats in Straight Lines and Flares, Wood, Cocoa, Sandlewood, etc. Sizes to 44

Spring Hats

In Colors to match the new Coats and Dresses, all styles, Big Head sizes as well as small ones.

Spring Hosiery

Colors, Green, Rose Marie, Powder Blue, Flesh, Blush, Gold, Nude, Bois de Rose, Cinnamon, Sand and Black.

New Scarfs

Ties, Handkes Sets to match, Bloomers, Compacts Perfume, Face Powder, Toilet Sets, Fine Soaps, etc.

Mrs. C. Lee Casselman

Main Street - - Winchester

Hatching Eggs For Sale.

Hatching Eggs from Pure Bred White Leghorns, Black Minorcas and Barred Rocks. Splendid Winter Layers. For setting of 15 eggs 75c Special price for 100 eggs. Byron Steele,
50-4c Winchester Springs.

Nursing

Mrs. Mary Deeks, nurse, of Piety Hill is open for engagements for maternity cases and all other general nursing, and will go any distance in the country.
Apl. 22—6 m. c. Winchester, Phone 124.

Canadian Pacific Railway.

Alterations in Passenger Train Service Effective Sunday May 2nd, 1926

For particulars apply to ticket agents.

Notice

Any person wanting a grave dug or lot cleaned, apply to Mahlon Cross, just opposite Maple Ridge Cemetery, on south side.

52-2p.

LANNIN'S HALL THREE NIGHTS MAY 6, 7 & 8

On they raced to a watery grave—ten thousand of Pharaoh's finest—and the Red Sea closed over them.

—a scene you will never forget in
CECIL B. DE MILLE'S
cinemasterpiece

"THE TEN COMMANDMENTS."

STORY BY JEANIE MACPHERSON
A Paramount Picture
Cecil B. De Mille's Cinemasterpiece

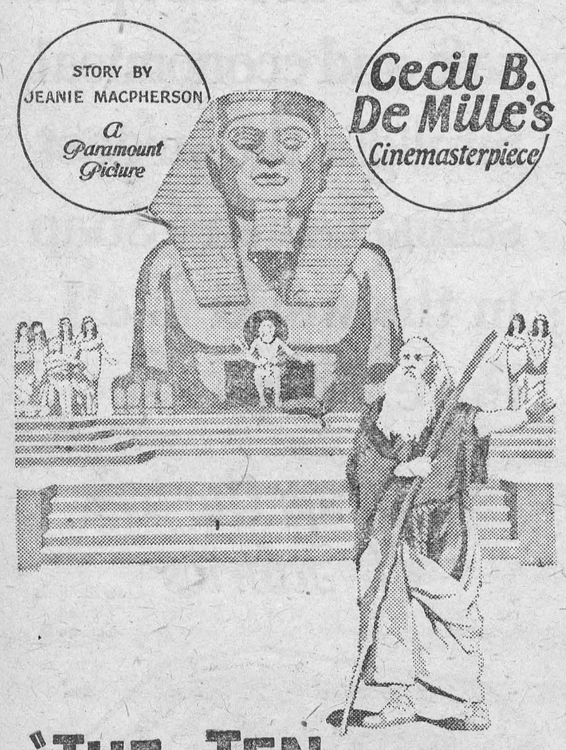

"THE TEN COMMANDMENTS"

Our Column

The welcome sound of the lawn mower is again heard in the land.

June may be the month for brides but the birds are mating now.

The skipping rope seems to have gone out of fashion with the young girls.

When one says she suffers in silence she may mean that when she is silence she suffers.

The only advantage in living to a "good old age" is that you are noticed because you are old.

One is born every minute. That's why some of the towns larger than this are larger than this.

Only a few more long weeks until strawberry shortcake. When it does arrive it will be the berries.

Out of a total registration of 303,736 motor cars in Ontario last year, farmers came first with 86,434, and merchants second with 23,332.

One of the hard things about, gardening particularly in the spring time—is resisting the temptation to quit and go fishing with the worms you dig up.

Henceforth it will be illegal for fishermen in Ontario to take more than five bass in one day. This is a reduction from the previous legal catch of eight per diem.

Government statistics show that the average wage per month paid to farm helpers in the summer of 1925 over the whole of Canada was $40 for men and $22 for women.

When a gossip begins to relate some scandal in your presence, say to him, "Come, let us go to that person and see if the story is true!" An English author always followed that course, and it never failed to work.

A real optimist among the ladies in town, when a friend remarked the other day that the spring was very backward, replied: "Oh, well, as long as weather like this continues, we have something better to look forward to."

A Virginia gentleman of color tells us that he doesn't hit his wife any more since he got fined in police court. "No sah, from now on when dat wife zassperates me, I'se gwine kick her good—den she can't show it to de judge.

Don't trespass—keep off your neighbors lawn and don't cut corners during this soft spring weather. A lawn which has required a full summer's labor to level and infinite patience to coax out the grass may be ruined in a few trips by careless trespassing.

It is expected that Mr. G. C. Publow, of the Ontario Dairy School, will be present at Cloverdale School to-morrow night, when Mr. A. Sweet, M. L. A. will present to Mr. Churchill the cup donated by Mr. Sweet for the most improved Cheese factory in the County.

A statue of Sir James Whitney, former Premier of Ontario, is being cast in bronze in the United States, and, when completed will be placed in Queen's Park. It was designed by Hamilton McCarthy, Ottawa sculptor, who has received $10,000 for the work from the Provincial Government.

Too many young people think that city life consists of being dressed up in fine clothes, eating ice cream and going to picture shows and parties. If they knew the objectionable things about city life and if city people knew of some of the disadvantages of country life we would have less discontent and more happiness in the world.

"When people ask me how I find business, I tell 'em by looking for it. The fellow that says he can't find business is like the guy that takes a milk pail into the pasture and waits for the cow to back up to it. If you want milk, go after the cow. She's willing." So are the people. They want good goods at reasonable prices. Advertise, inviting them to your store. They'll accept the invitation and you'll be the gainer.

One of the strange things about this mortal life is the non-concern we show toward death. Did you ever stop to think that six feet under the ground there are rows and rows of dead, who lie unmindful of the tumult that is raging above them. To see men piling up dollars and planning leases that are to run for years, you would think they expected to stay on top of the earth for some considerable time. Yet deep down in their hearts they must know that soon the grave will open for them. Life is not measured by money and when the damp earth settles upon your brow all the money in the world will not buy health. Then why sacrifice your friends, peace of mind and health in the mad rush to get ahead of someone else? Don't envy the man of great wealth. Perhaps he would give thousands of dollars for your digestion,

The Random Shot

I shot an arrow into the air
It fell in the distance, I knew not where
Till a neighbor said that it killed his calf
And I had to pay him 6 and ½.
I bought some poison to slay some rats,
And a neighbor swore it killed his cats,
And rather than argue across the fence,
I paid him four dollars and 50 cents.
One night I set sailing a toy balloon,
And hoped it would soar till it reached the moon,
But the candle fell on a farmer's straw,
And he said I must settle or go to law.
And that is the way with the random shot—
It never hits in the proper spot,
And the joke you sprung, that you think so smart,
May leave a wound in some fellow's heart.

LOCAL AND GENERAL

The road to Ottawa is now free of all ice.

Mother's day is near here—one week from Sunday.

The road superintendent has been prompt in having our streets cleaned up.

How much better you would feel this spring weather if the label on your paper showed your subscription paid.

The Commercial Hotel in Iroquois has been purchased by Edward Keck, who is expected to take possession around the first of May.

Everyone seems to read the Press, or know what is in it, whether they are subscribers or not. Do you still borrow your neighbors papers.

St. Matthias Church. Sunday May 2nd, Holy Communion 10.30 A. M. Preacher, the Rt. Rev. Lord Bishop of Ottawa. A welcome extended to the people of the village.

The Women's Institute
Invite you
To the Town Hall
Friday evening, 8 to 10
For Coffee, Tea and Cake.
And a social evening.
It is a money shower
To help re-seat the town hall
Come and show your sympathy
With the work of the Women's Institute.

"The Air Mail" shown in Lannin's Hall Friday and Saturday of this week is a picture of 1000 thrills, don't miss it.

Canned Tomato Week, May 1st-8th.
Line Up With Me,
Folks, and Reap Real
Profits During
"Canned
Tomato Week."
We handle Victoria Brand
All Choice Quality.
Put down on your order list
A dozen cans, or at least half a dozen.
Then you'll get the richest,
ripest and most wholesome
Tomatoes packed—truly fresh,
and at attractive prices 3 for 50c.
Trade here. Save money. Simple enough.
Flora's.

A Money Shower
A Social Hour
For the Reseating
Of our Town Hall
Will You Come
To-morrow (Friday) night
And help the Women's Institute.
Make it easier for you
To sit and enjoy
Entertainments in the Town Hall.
The Young Ladies
Will serve Refreshments
To all who come.
The reception will be
From eight till ten o'clock.
Every Citizen
Is Invited
To Come and
Help the good work along.

Wouldn't You

If I were a kid again,
Do you think that I'd skip school,
And cast my hook near a poplar tree
And dash for the swimming pool?
And scorn arithmetic,
And grammar, history;
And read a pirate book behind
My big geography?
And waste my time in play
As I did in my childhood,
Instead of learning useful things—
I know darn well I would!

Little One Taken

A very sad death occurred early Tuesday morning, Apl. 20th, when Ruth Agnes, aged 18 months, youngest daughter of Mr. and Mrs. Abel Whitehorne, of Westboro, passed away after an illness of only 48 hours. The funeral service was conducted by Rev. Mr. Frith in the Highland Park Baptist Church on Wednesday April 21, at 2.30 p. m. Interment was made at Merivale Cemetery. The floral tributes were many and beautiful:—from Grandmother Whitehorne, Albert and Otta Whitehorne, Mr. and Mrs. William Whitehorne, Mr. and Mrs. Arnold Docksteader and family, Mr. and Mrs. J. W. Docksteader, Mr. and Mrs. Duncan McMartin, Ladies of the Highland Park Baptist Church, the C. G. I. T. of the Baptist Church, the Baptist Young Peoples Union, Mr. and Mrs. Bennie Bradley, Mr. and Mrs. McLean, Mr. and Mrs. F. A. Ross.

Little Ruth leaves to mourn her loss, a sorrowing father and mother, four sisters, Pearl of the Civic Hospital Staff, Dorothy and Myrtle of the Bell Telephone Coy. and Hazel at home, also two brothers, Ray and Clifford and a host of sorrowing friends.

Ten Calves Drowned

Almost another tragedy occurred at the bridge crossing the Dredge ditch on the Ormond road a few miles north of Winchester on Monday afternoon last when ten fine calves were drowned, a horse saved only by the greatest exertions of those present, and a narrow escape of the driver of the rig, Charles Anderson. Mr. Jake Ross had purchased the calves and was bringing them to town to ship. Behind the rig was tied a young heifer, and Jake walked behind the heifer. The water in the Dredge is very high and at this point almost reaches the road. When passing over the bridge the horse for some unknown reason jumped to one side, and the railing on the bridge gave away, precipitating the whole into the raging water. Mr. Thomas Annable was driving a rig just ahead, and he quickly came to the assistance of those in trouble, and with the help of others who quickly gathered, the horse and cow were saved, but the calves were drowned. Mr. Anderson had a narrow escape.

The above are the main facts, and the Press regrets that it cannot put into type the expressions as well as the gesticulations of Jake when he recounted to us the tragic situation and the awful result. This is the bridge where the Sterns boys lost their lives about a year ago, and for which a suit was brought against the United Counties for $10,000. Jake Ross is now consulting with legal authorities and if he can recover damages because of the unsafe condition of the bridge railing he intends doing so.

SOCIAL AND PERSONAL

Mr. Geo. Earle visited his brother, Dr. Earle, of Avonmore, on Friday.

Mr. Colin Cameron, of Montreal, was a week-end visitor to Winchester.

Mr. Wm. Leonard has rented the house on Main Street owned by Mrs. John Hutt.

Mr. Donald Poole, of Winchester spent the week-end with Mr. Clifford Wylie, of Mountain.

Mr. and Mrs. J. H. Cummings, of Ormond, left on Monday night to spend some time in Toronto.

Mr. and Mrs. Wm. Ross of Chesterville, spent Sunday with the latter's parents, Mr. and Mrs. Ira Christie.

Mr. J. W. Ault has purchased the residence of the late Mrs. Salter, just north of his cheese factory.

Miss Madeline Hutt has returned home after spending a week with relatives in Prescott and Ogdensburg.

Nurse Derby has returned to her home at Maple Ridge, from nursing Mrs. Clifford Wylie, of Mountain.

Mr. J. H. Ross was in Smiths Falls last week, and a guest at the Rotary Club luncheon at the Rideau Hotel on Friday.

Mrs. John Patterson, of Winchester Springs, spent the week end with her sister, Mrs. J. Davidson, Winchester, who is very ill.

Miss B. Elliott, Miss Erma Beach, Miss J. Fetterly and Miss Helen Agnew all arrived home on Saturday last, from Queen's University.

Mr. Wright, of Mallorytown, arrived here last week to make cheese for Mr. J W. Ault. Mrs. Wright and family expect to move to town next week.

Mr. and Mrs. Harold Patterson, of Prescott and Mr. and Mrs. Charles Kirkby, of Spencerville spent the week-end with Mr. and Mrs. Arnold Hutt.

Mr. Karl Helmer, of Winchester, attended a Luncheon and Conference held at Ottawa on Tuesday of this week, given by the Mutual Life Assurance Co., of Canada for the agencies of Cornwall, Ottawa, Hull, Pembroke, Brockville and Russell.

Geo. M. Smith, Manager, M. Leo and W. H. Thomas, have purchased A. Bushnell & Co Store, Watertown, N. Y., it was learned here that Geo. M. Smith, formerly Manager of Sales and Personnel of A. Bushnell & Co. will act as local Manager of the Watertown Thomas Store. Mr. Smith is a son-in-law of Wm. Dickson and has been identified with the Bushwell Stors for over 20 years.

Mr. Phil Payder, Mayor of Leamington, Ont., who was one of the big deputation to Ottawa last Friday to protest against the lowering of the duty on automobiles, came to Winchester to spend the week end with his parents, Mr. and Mrs. Martin Fayder. The new responsibilities of Municipal honors seem to sit lightly on Phils shoulders, and he is looking well and contented. He was a visitor to Henderson Lodge A. F. & A. M., at the Past Masters meeting on Friday night. The present Mayor of Leamington will always find a warm welcome on his visits to Winchester.

On Thursday evening, April 22nd, over one hundred relatives and friends of Mrs. Andrew Timmins assembled at her home to convey to her their best wishes on the occasion of her 90th birthday.

Mrs. Timmins was completely taken by surprise, and welcomed each guest in turn. Many members of the W. M. S. and Women's Institute were represented in the gathering, showing their great esteem and warm admiration for their aged hostess. They, as well as other neighbors and acquaintances, brought Mrs. Timmins many beautiful gifts.

A pleasant evening was spent in conversation. At ten o'clock all were called to order by Mr. William Timmins, and Mrs. A. Timmins was called to the front of the room. After the following address was read by Mrs. John I. Johnson, Mrs. Timmins was presented with a well filled purse, by Mrs. John Patterson, Mrs. Timmins replied in a few words, thanking her friends for their remembrance.

Dear Mrs. Timmins:—

On this the 90th anniversary of your birthday a few of your relatives and friends have gathered to greet you, and express their pleasure and happiness in celebrating with you this anniversary. Your example and your words of counsel have been a great incentive for many of us, along our pathway of life. We ask you to accept this small gift with our love and wish that you may be spared many, many years for Christian service.

A dainty lunch was then served. After all had partaken community singing led by Mr. Chester Timmins took place. An impromptu program of songs, duets, recitations and speeches followed. After midnight the happy gathering broke up after singing "God Be With You Till We Meet Again."

Shot Dog With Rabies

Constable McCrea shot a dog that had rabies near the fair ground on Monday. The dog had been about the neighbourhood for a couple of days acting strange, and had attempted to bite several persons A complaint was sent in, and Constable McCrea went there and found the dog with all the symptoms of rabies. He got a rope about its neck and tied it to a post and then shot it through the head.

Carkner—McMillan

A pretty wedding occurred at high noon Wednesday, at "Flowerside Farm" when Retta, daughter of Mr. and Mrs. W. A. McMillan was united in marriage to Mr. Milton Carkner, of Winchester. The marriage ceremony was performed by Rev. Mr. Hurst. The arch was very prettily decorated with evergreens and wedding bells. Miss Lucretia Balkwill, cousin of the bride, played the wedding march, the bride was given away by her father and looked very pretty in a gown of powder blue crepe. Immediately after the ceremony and the receiving of congratulations, the guests numbering about twenty-five repaired to the dining-room where a bridal dinner was served, immediately after the dinner the newly married couple left on the 4 o'clock train for a trip to the States, the bride travelled in a costume of henna trimmed with gold and hat to match. The young couple were the recipient of many beautiful and costly gifts, among them were some substantial cheques, showing the high esteem in which they are held.

If you crave excitement, see "The Air Mail" at Lannin's Hall this week. Filled sky high with smashing thrills.

MONEY SHOWER
For Women's Institute

For Community Work

Friday Evening, April 30th, 1926

From 8 till 10 o'clock.

Old Men, Young Men, Married Men and Bachelors as well as ladies, are invited to come and help along the work of the Women's Institute

Be a Patriotic Citizen Be a Good Sport, Help the Ladies in their effort to improve the town.

High School Orchestra will furnish music for the evening.
Refreshments will be served.

HOME AND COUNTRY PEOPLE INVITED TO ATTEND.

KEEP CLEAR

Evenings of MAY 12th & 13th

Everyone Going To

"Cranberry Corners."

Watch for Further Announcement

Auction Sale!

Live Stock & Implements

There will be sold by Public Auction on lot 7, con. 3, Winchester Tp., about 3 miles south east of Winchester and 5 miles west of Chesterville, on

THURSDAY, MAY 6th, 1926

Commencing at 1 o'clock, sharp.

4 head heavy work horses, 12 fresh milk cows, 1 brood sow and litter of pigs, also a complete line of farm machinery. For terms and list of articles, and all particulars see posters.

ANDREW JACKSON, Prop.
Ross Morrow, Auctioneer.

For Sale

One gelding, three years old. Broke to harness. Apply Ronald Carkner, Vernon
51-3c Phone 617 r 3, Winchester

For Sale

1 set express harness, double. Bridles, collars, complete. 1½ inch tug, in good condition. Apply
J. L. Dixon
52-1p Winchester

For Sale

Timothy Seed, Red Clover Seed, cleaned and graded. Apply to
J. W. Webb,
50-52p Winchester Springs.

For Sale

1 stove, cooker and heater, a bargain to the quick buyer.
Roy Cook.

Free

2 GOLD FISH

and Globe

Will Be Given

Absolutely FREE

With every $1.00 Purchase made up of any Rexall Preparations, on

Friday and Saturday

April 30 & May 1

COME EARLY
and get yours

B. F. Smith
The Rexall Store.

THE IDEAL
Ice Cream Parlor.

Our Ice Cream Parlor is now open to the Public.

We are ready to serve you with Ice Cream Cones, Sundaes, Sodas, Soft Drinks of all kinds. ALL the old Popular Flavors will be served, but with their improved quality and greater deliciousness

High Grade Confectionery

Fruit of all kinds.

Quality Always At

L. FLORA, Winchester
Telephone 33 Prompt Delivery

"THE MOONLIGHT SERENADERS"

ORCHESTRA

Open for all kinds of engagements.
DANCES A SPECIALTY.
We furnish from four to eight pieces.
Terms Moderate. Phone 21
W. F. Workman, Winchester.

To Car Owners.

Automobile and Truck Licenses issued at the Press Office Building. Cards and Markers always on hand.

W. WORKMAN.
East Door of Winchester Press Building

Winchester Baptist Church

PASTOR—Rev. Ernest Butcher.
SUNDAY, MAY 2nd, 1926
Sunday School at 10 a. m.
Morning Service, 11 o'clock
"Wisdom from Above."
Evening Service 7.30
"The Rich Young Ruler."
Strangers and visitors always welcome.

Pasture

Good pasture to accommodate about 100 head. Plenty of good water and lots of shade.
Luther Deeks,
52-1c Williamsburg, R. R. 1.

For Sale

Tomato and cabbage plants. Also a bag of White Comet potatoes.
Apply to
52p. Miss Nancy Merkley.

For Sale

Star Touring Car Model F. 1924 in perfect condition.
52p. F. A. Coons.

For Sale

Thirteen milch cows, one registered Ayrshire. Apply to
50-2p. Sherwood Wilson

For Sale

5 young milk cows due to freshen shortly,
Apply to
Alex J. Meldrum,
50-52p. Ormond.

Hatching Eggs

Light Braham eggs, best laying strain, price $1.50 per setting of 15.
Luther Crowder
Winchester, Ont.
48-3p.

Hatching Eggs

White Leghorn Hatching eggs for sale, from 260 to 300 egg strain. Price $4.00 per 100 or 50c per setting of 15.
L. Deeks
49-4c Williamsburg, R. R. 1

THE WINCHESTER PRESS

CLASSIFIED ADVERTISING RATES

LOST, FOUND, TO-LET, WANTED, ARTICLES FOR SALE, etc.—8 lines and under, 1st insertion 50c, each subsequent insertion 25c.

NOTE:—All small advertisements received by mail or phone, and not paid for within one week will be charged 10c extra.

BUSINESS ANNOUNCEMENTS, ANNOUNCEMENTS OF MEETINGS, such as Women's Institutes, Lodges or other Societies or Clubs, where an announcement is for the convenience of the membership and general public, 10c per line.

READING NOTICES, in black type, 15c per line.

ANNOUNCEMENTS OF CHURCH SERVICES or any special feature connected with the regular services of a church, 10c per line. Minimum 50c.

CARD OF THANKS AND IN MEMORIUM NOTICES—First inch 50c, each additional inch 25c.

GOVERNMENT, LEGAL AND MUNICIPAL NOTICES, BY-LAWS, Etc. —12c per line for the 1st insertion, 6c per line for each subsequent insertion, 12 lines to the inch.

Advertisements ordered for insertion "until forbidden," and those sent without written instruction, will appear until written orders are received for to discontinue same.

DISPLAY ADVERTISING RATES

One insertion, 50c per inch, 2nd and following insertions, 35c an inch QUARTERLY, 100 ins. and over 15c per in., less than 100 ins. 20c in. Whole page advt., 1 insertion, to regular display advertisers, $24.00. Half page advt., 1 insertion to regular display advertisers, $14.50. These rates are for "run of paper."

SUBSCRIPTION RATES

$2.00 per year when not paid within 3 months. Foreign subscriptions $2.00 per year in advance.

W. J. CASS, B.A.
Barrister, Solicitor, Notary.
Successor to Geo. C. Hart.
Phone 11 Winchester, Ont.

LAWSON & LAWSON
Barristers, Solicitors, etc.
Offices—Molsons Bank Building
Chesterville, Ont.
W. B. Lawson, K.C. K. D. Lawson

DR. WALTER S. FLORA
Dental Surgeon
74 Sparks Street - Ottawa, Ont.
Phone Queen 4136

DR. G. H. McKEOWN
Dentist
Winchester, Ont. Phone 28
Gas for Extractions.

The Business of the
Late D. F. Sutherland
PRIVATE BANKER
Is continued as usual at his former office at Winchester.

JAKE ROSS
All kinds of Poultry wanted at all Seasons. Wool Wanted.
I buy all kinds of Hides.
Phone 81 - Winchester

CLARA IRVING
Teacher of Burrowe's Method of Kindergarten and Primary Music.
A method which is a delight for beginners. Also teacher of advanced pupils.
Terms reasonable. Lessons given at her home on Main St. Phone 117.

Holly Rebekah Lodge
No. 116
Meets First and Third Friday in the I.O.O.F. Hall, at 8 p.m.
L. Dixon, N.G. Nora Elliott, Rec.-Sec.

Henderson Lodge No. 383, A.F. & A.M.
Winchester
Meets Friday on or before full moon in Sweet's Block, at 8 o'clock. Visiting brethren always welcome.
H. B. Fetterly, W.M.; H. Annable, Sec.

Winchester Lodge, No. 336, I.O.O.F.
Meets in the Lodge Room, over the Bank of Nova Scotia, Main Street, every Monday evening at 8 o'clock. Visiting brethren cordially invited.
Hugh Nolan, N.G. Roy Annable, Sec.

G. A. DIXON
LIABILITY, AUTOMOBILE
LIFE INSURANCE
PHONE 109, WINCHESTER

IN 1923
What Will Be Doing?
GOWLING BUSINESS COLLEGE
Ottawa, Ont.
Will prepare you for a good position that will insure advancement.
Attend this Great School that leads all other Canadian schools in open competition on the Civil Service Examinations and make sure of being in a good position in 1923. Enter any time.
Write for free catalogue.
H. W. BRAITHWAITE, Prin.
W. E. GOWLING, President.

Ross Morrow
Licensed Auctioneer
For the Counties of Dundas, Stormont, Glengarry, Carleton and Russell.
Sales of all kinds handled.
Phone 603r 31
Winchester Springs, Ont.

HENRY'S SHORTHAND SCHOOL
Ottawa, Ont.
Our standard of instruction being 10 per cent higher than any other, our graduates are preferred and given better pay.
Our teachers know what to teach, and how to teach it, all having been practical stenographers.
It pays to attend the Largest and Best.
D. E. HENRY, President
Cor. Bank and Sparks Sts.

Sanitary Barber Shop and Beauty Parlor,
Hair-cutting, shaving, massaging and shampooing.
Ladies' hair-bobbing, shingling, waving, massaging and shampooing a specialty, done either during open hours or by appointment.
Oscar Pierce, Proprietor.

Hopper Method of Feeding Baby Chicks.

Many people do very well in rearing chicks by using the hopper method. The hopper method, as compared to the six moist meals per day method, entails much less labor and with some people give as good results. We have not been able to raise as high a percentage of chicks on the hopper or dry method, but then they do grow fairly well.

Ration: Ground yellow corn (sweet and clean—not mouldy, heated or musty, 50 lbs., middlings 45 lbs., bran 5 lbs., fine oyster shell 5 lbs., fine dry salt 1 lb.,beef scrap 18 lbs.

Thoroughly mix—if not well mixed the salt may do more harm than good.

To each 100 lbs. of the above mixture should be added 1 pint of cod liver oil. It is well not to mix the oil in the feed too far in advance of feeding. It would be best not to mix the oil in more than a week's supply. If the chicks have plenty of direct sunlight and tender green feed the oil may be omitted.

We would advise the use of cut alfalfa hay—of good quality—as litter in the brooder, and renew it about every week or ten days.

Feed the mash in boxes or troughs kept constantly before the chicks. Have plenty of boxes so each chick gets a chance.

One should feed each 100 chicks about 3 dessertspoonfuls of fine chick feed, such as pinhead oatmeal and crock corn each day. Sprinkle this in the litter for exercise.

If milk is given to drink take out 75 per cent. of the beef scrap, and if milk and water are both given, remove one-half the meat scrap.—W. R. Graham, Poultry Dept., O.A.C.

Simple Goitre.

Simple goitre or "thick neck" is very common among young girls in certain districts in Canada and the United States. This condition has been found to be due to a deficiency of iodine in the diet, particularly in the drinking water.

Wherever simple goitre is common, there is little or no iodine in the drinking water. Where there is sufficient iodine ,as in most districts near the sea, simple goitre is almost unknown. Consequntly an iodized table salt is now available, children are being given sodium iodide and even water supplies are being iodized—all for the purpose of correcting or preventing simple goitre, which not only spoils a child's good looks but may develop into a dangerous form of disease.

New Zealand to Have Two Rhodes Scholars.

It was announced recently that a second Rhodes Scholarship would be allocated annually to New Zealand, and in a letter confirming this the secretary of the trust says: "The trustees are confident that New Zealand will be able to send two scholars in the future with the same intellectual, moral and physical qualities as she has sent in the past, and that her scholars will continue to be what they have been—a credit both to New Zealand and the Empire."

This tribute is being used by supporters of the present university system as a weapon against the "reformers." They have always argued that the system cannot be faulty as its critics allege, when students can do so well in competition with those of English universities.



THE FARM GARDEN

Its Various Problems and Its Many Possibilities.

BY W.M. KELLY.

Comparatively few farmers appreciate the value of the farm garden as a factor in promoting the health of their families, and furnishing an abundant supply of palatable and nourishing food at all times during the growing season. In the first place, there is a lot of satisfaction in having fresh vegetables from one's own garden; and, in the second place, a good garden makes a direct appeal to the family finances. And, by no means the least of gardening pleasures is the feeling that you have proved an efficient gardener by going your neighbors one better, and getting peas, early potatoes, or sweet corn, a few days earlier than they do.

Some farmers complain that they have no good garden land. That is a poor excuse for neglecting to grow some of the vegetables one can easily raise at home. One must balance the arguments for and against any particular spot for the garden, and pick out the best available. It is a mistake to select a site too far from the house, for the garden may easily be made an attractive feature of the farmstead, and the chances are ten to one that it will be neglected if the distance is too far from the buildings and water supply. Sandy soil, with an abundance of organic matter in it, is the best for early garden crops. But if one has no sandy soil, he need not abandon hope of having an early garden. The standard early vegetable crops will grow in any soil that is reasonably fertile and well prepared. On heavy clay soils there is greater necessity for plowing under organic matter and thoroughly pulverizing the lumps and clods.

ABUNDANT MOISTURE.

Of first importance to the proper development of most vegetable plants is an abundant supply of moisture from start to finish. If this is limited, no amount of plant food, care and attention will bring complete success. In a sense, water is the limiting factor in plant growth development, for their food must be taken in liquid form. In other words, the capacity of a soil to produce fine crops of vegetables depends upon its powers of retaining moisture until such a time as it is needed by the growing crops. The chemical changes with which plant foods form compounds of nitrogen, potash and phosphoric acid are hastened by properly preparing the soil to hold an adequate supply of moisture during the periods of dry weather. Thoroughly pulverizing the lumps and clods not only creates favorable conditions for the tiny roots of plants, but provides greater storage capacity for moisture and hastens the availability of plant food. Getting the surface smooth by shallow-harrowing and leveling, prepares a fine seed-bed and leaves a soil mulch to check the escape of moisture.

Rich, well-composed farm manure is the best fertilizer for the garden. Manure not only contains readily available plant food, but it furnishes the soil with organic matter; thus keeping it open and porous, and in condition to absorb great quantities of moisture and retain it until needed. It will give the best results spread on top of the soil, disked in and plowed under. That leaves the bottom of the furrow free from clods when the crop is planted. If the supply of manure is limited, or in case one desires to hasten the growth and maturity of certain crops, it may be done by using special high-grade fertilizers, or making a mixture of twenty-five pounds of nitrate of soda, fifty pounds of sulphate of potash, seventy-five pounds of acid phosphate, 100 pounds of tankage, spreading it broadcast on the plowed ground and harrowing it while preparing the ground for planting. There is little danger of getting the soil too rich to produce crops of fine vegetables. A well fertilized, properly prepared soil is the foundation of a successful farm garden.

BUY GOOD SEED.

There is nothing more disappointing to the gardener than to have his labor of preparing a good seed-bed go to naught because of poor seed of low germinating powers, or varieties not true to name. By all means buy garden seeds of responsible seedsmen and get the best tested seed you can find. It is always safer to order seed early. By delaying the matter the chances are one may not get the desired varieties, and the seed may be old and light. Another important problem is the selection of suitable varieties. As a general rule, it will pay to stick to the good old favorites which have been tried out and given satisfaction in your locality. If you wish to try out a few new varieties, buy the seeds by the packet and try them out in a small way. In most cases, the so-called superior varieties are merely an improvement over sorts that have been grown for years. It is well to send for several seed catalogues and make a careful study of the different varieties and find out all you can about each crop or variety you attempt to grow.

As a rule, the farmer will find it more profitable to buy celery, tomato, pepper and cauliflower plants than to attempt to grow them at home. It is better to go to some good market gardener and buy what one needs. Always bear in mind that bigness is not a safe rule to follow in estimating the value or vegetable plants. Plants that are stocky and well hardened off, that is, which have been out of doors, day and night, for a week or ten days, will start growing quickly and prove more vigorous than the more tender ones removed from the rows in the hot-house and planted immediately in the garden. The vigorous plant that has become toughened to outdoor life has a tough, stocky, purplish appearance.

Balzac's Parents Decided Upon Law Career for Him.

Balzac's father and mother had decreed that he should be a man of the law, and had previously placed him in a notary's office, and later with an attorney; but the young man's law studies only increased his determination to become a man of letters, much to his parent's disgust.

They considered that the best method of curing him of his foolishness would be to let him taste a little of the bitter fare of an author.

They installed him in an attic at Number 9, Rue Lesliguieres, Paris, and allotted him just enough money to furnish the bare necessities of life. The wind and the rain beat through the flimsy attic roof, and the young novitiate in literature had to wrap the bed clothes around him while he wrote, to keep from freezing in winter, for he could not afford to buy fuel. A pint of milk and a roll were his daily rations, and thus every day he knew what hunger was.

But the harsh experiment, instead of discouraging Balzac, only made him more determined to attempt a literary career.—International Book Review.

Kills Canada Thistles.

Another method of destroying Canada thistles has been found successful. It consists of plowing the thistle patch while the soil is very wet, and then working the plowed ground with a heavy roller. The soil is rolled and re-rolled until it is packed hard. This puddling of the wet soil causes it to become exceedingly firm, becoming all the more firm as it dries.

A solid clod as thick as the furrow slice is a difficult proposition for a Canada thistle shoot to penetrate, and very few are able to accomplish this feat. Following rains which may tend to soften the compacted soil, the rolling operation should be repeated and always while the ground is wet. This method not only smothers the underground portions of the thistles by interfering with the proper exchange of gases, but actually prevents the emergence of shoots.

A field in a pasture or hay crop offers the best opportunity for this kind of warfare against these thistles.

Guidance.

And now by some strong motion I am led
Into this wilderness, to what intent
I learn not yet, perhaps I need not know;
For what concerns my knowledge God reveals.

—Milton.

Watch Steering Apparatus.

Keep the steering apparatus well lubricated and have it regularly inspected to see that the pins are kept tight and that the wheels do no get too much out of alignment.

Crusoe in Latin.

"Robinson Crusoe," the famous classic for boys, was translated into Latin nearly one hundred years ago by a French professor.

Hospital Street.

Tired trees are here that have not ever known
Beauty that is ungarmented in stone.
They have not heard the sound that water makes
On little rocks, nor felt the wind that shakes.
The forest into laughter, nor the thrill
That bends the poplar to the west wind's will
Dipping and running on a star-blown hill.

And yet I know that, groping under drains,
Their roots find ecstasy in summer rains
That trembles through their leaves, new-washed and clean,

Giving a benison of deeper green
To soothe the sleepless hours of those who lie
Tracing this shining pattern in the sky,
Hearing the new leaves whisper, "Do not die!"

—Hildegarde Fillmore.

A Huge Shellfish.

The spider crab of Japan has such long claws that it measures thirty feet from tip to tip.

It is said Arabia could readily raise and maintain an army of 400,000 men.

Perhaps the most important spray for the old orchard is the dormant spray, which aids in controlling scales, scab, aphids and mites. For this purpose the lime sulphur solution is most popular.

AN INTERNAL BATH DAILY RECOMMENDED

A prominent physician made the remark recently that if people were half as particular in regard to internal cleanliness as they are about external appearance three quarters of our ordinary ailments would be eliminated. This medical man said people did not stop to think of the importance of keeping the system just as clean as one is careful to keep hands, face and body. The result is that the intestinal tract becomes clogged and waste material which should leave the body daily stays there for an indefinite period doing a harm few people realize. So many ills are traceable to these clogging poisons! An internal bath sounds novel, but it is much easier to take than any other kind! A spoonful of Sal Lithofos before breakfast (or any other meal), dissolved in a glass of tepid water acts as a gentle cleanser of the bowls—provides a soothing internal bath that rids the body of dangerous toxic poisons and gives one that feeling of freshness, vigor and well-being. A further advantage of the internal bath lies in the fact that a healthy body ensures an alert and active mind which makes for greater efficiency and happiness in one's daily work.



SPORTS FROCKS SHOW INTERESTING DETAILS.

Much that is chic and fascinating is included in this little one-piece frock in jumper effect. It is a naive affair of plaid surrah, that slips on over the head, has a high neck, a set-in vestee, and long sleeves. The patch pockets have pointed tabs through which a narrow leather belt is passed, and two wide box-plaits in the front of the skirt afford extra fulness. No. 1318 is in sizes 16, 18 and 20 years, or (34, 36 and 38 inches bust only). Size 18 years (36 bust) requires 3⅝ yards 39-inch, or 2½ yards 54-inch material. Price 20 cents.

Home sewing brings nice clothes within the reach of all, and to follow the mode is delightful when it can be done so easily and economically by following the styles pictured in our new Fashion Book. A chart accompanying each pattern shows the material as it appears when cut out. Every detail is explained so that the inexperienced sewer can make without difficulty an attractive dress. Price of the book 10 cents the copy.

HOW TO ORDER PATTERNS.

Write your name and address plainly, giving number and size of such patterns as you want. Enclose 20c in stamps or coin (coin preferred; wrap it carefully) for each number, and address your order to Pattern Dept., Wilson Publishing Co., 73 West Adelaide St., Toronto. Patterns sent by return mail.

Noted Historian Passes at Niagara.

Miss Janet Carnochan, well known as the historian of the Niagara peninsula, died recently at her home, Niagaga-on-the-Lake, in her 88th year. Miss Carnochan was hopeful to the last, as was testified to by the fact that she wrote letters to members of the I.O.D.E. expressing interest in the work and declaring that she expected to be out again as soon as the weather permitted.

Miss Carnochan played an important part in the organization of the Niagara Peninsula Historical Society, an organization which has done much valuable work in preserving to posterity material that will prove of inestimable worth to historians and educationists. She raised $5000 for the erection of a historical building at Niagara-on-the-Lake, which at the present time houses about 10,000 articles linked with the life of the peninsula from 1812 to the present day. The museum is now a Mecca for many visitors, and on its walls hands a portrait of the founder and president, painted by E. Wyly Grier and presented to Miss Carnochan.

The late Miss Carnochan was born in Stamford, Ontario, in 1839, her parents being James Carnochan and Margaret Milroy, both of Scottish birth, who came a short time before from their native town in Ayrshire. Numbered among the writings of this gifted woman are: "The History of Niagara," "The History of St. Mark's Church," and "The History of St. Andrew's Church." She also wrote considerable poetry, which if collected, is said to be a probable contribution to Canadian letters.

How to Deceive One's Husband.

In "Noon," Kathleen Norris' sparkling reminiscences of those yesterdays in which she and "himself" lived in New York, ate, dressed, paid rent, amused themselves and saved a little bit for a rainy day on twenty-five dollars a week, she tells some of the amusing expedients to which a young wife resorts when money is low in the family pocket book.

"More than once I deceived the head of the house in an innocent fashion which I am glad to pass on now to other budget-ridden wives," she says. "When he first got home, at the weary end of the day, there was always an appearance of plenty. A tureen of thick soup, muffins, a deep plum pie visible on the table. When he sat down, starving and suspicious, with the usual male: 'What's coming?' and the usual glance kitchenward, I would say serenely, 'Chops and stuffed potatoes,' or 'Scalloped fish,' or anything else that came into my head.

"He would then fall upon the soup—more soup and upon the muffins—another muffin and we would talk. And presently I would read him the letters. . . . And he would tell me the news of the office. . . . When the soup was gone, and the muffins almost gone, and a cream cheese had been unexpectedly discovered and attacked; invariably my dinner companion would ask casually: 'Chops, eh? Fish, is it? Can you—could you use those things over again? If I'm to eat any pie—'

"He never knew that there was no fish, no chops."

Rare Nova Scotia Stamp.

A Nova Scotia 1s. stamp dated 1851 was sold for £60 at auction in London recently.

In the Tea Cup

the full charm of

"SALADA"

TEA H636

is revealed. The flavor is pure, fresh and fragrant. Try it. Black, Mixed or Green Blends.

MEN AND WOMEN OF TO-DAY

Novelist Dates Success from Scotchman's Loan.

A few days ago one of England's most successful popular novelists, John Paris, walked into a shop in Glasgow and asked to see the "boss." The Scotchman didn't remember his name, but he did remember a young gentleman to whom just ten years ago, he had loaned a 10-shilling note ($2.50).

"And the blighter never paid me back," he exclaimed, adding that three weeks ago he had torn up the I.O.U.

"Well I am the man," said the novelist, and paid the debt.

Ten years ago he was down on his luck and the munificent loan gave him his start. He went to America, tramped the continent for a year and finally got to Japan, where he found the inspiration for his books. To-day "Kimono" and "Banzai" are on the list of best sellers in London, but evidently they have not penetrated to the countinghouse of the Scotch capitalist who is responsible for it all.

Lauder Has Health Key.

Sir Harry Lauder has been telling the Rotarians of English cities how to be happy and healthy.

"Drink as little as possible and take plenty of water with it," was one of his counsels in Birmingham.

That was his policy, he said,and also "to eat to live and not live to eat; not to sleep too much and start the day with some fruit."

Aside from that he owed everything to enthusiasm and there were four things worthy of a man's enthusiasms —God, work, home and a kindly neighbor over the wall.

A Witty Remark.

Lady Chelmsford, whose husband, Viscount Chelmsford, was formerly Viceroy of India, and First Lord of the Admiralty in the late Labor Government of England, is noted for her ready wit.

One particularly bright saying of hers is well worth mentioning. It was her wedding eve, and one of her most intimate friends started, half in fun, to condole with her.

"You won't be able to go out and about so much when you are a married woman, you know," she remarked teasingly. "Some of your many friends, at all events, will no doubt miss you at their house parties."

"Oh, I don't know about that," was the quick retort. "I mean to get about as much as usual, although I shall no longer be a welcome guest."

Lady Chelmsford was, of course, before her marriage the Hon. Frances Guest.

Not Quite Right.

The famous explorer, Mrs. Rosita Forbes—now Mrs. Arthur McGrath—tells the story of an amusing experience that befell her in the course of a visit she paid to the palace of a certain Eastern potentate.

In the garden was a steam roundabout, imported from England for the amusement of the ladies of the harem. Several of the Sultan's wives were mounted on the wooden steeds; and the steam organ was blaring out a lively tune.

Mrs. Forbes, as she then was, listened—and laughed inwardly. For the time was that of the once popular song: "There's Only One Girl in the World for Me."

Thought it Fun.

Once upon a time there was a little girl who never, never, would learn her music lesson. She did not practice at all, and forgot from one lesson to the next what it was all about. She was a terror to the teacher, and a constant worry to her busy mother. The family decided that she had no talent whatsoever for music and that the teacher must be informed that lessons would be discontinued. Life was too short, and money too scarce to be spent for nothing.

But, one day something great happened. The little girl played her lesson through and knew it perfectly. Then, turning to the surprised teacher, she remarked: "Father enjoys my music so much that he makes me play my pieces over ten times to him every evening. Then after I go to sleep he writes a little note and slips it under my pillow, so that when I awake the next morning I may know just what he thinks of my playing. It's great fun!"

The Smallest Owls.

Elf owls, tiniest of owls, make nests in the giant cactus plants of the southwest.

Lenin was, perhaps, the most Satanic character in all history.—Dean Inge.

Garage and Hangar.

Two words are in common employment to-day by many who have no knowledge of their derivation. "Garage" comes from the French verb "garer," which means to shunt, and is akin to the Old English verb werian, meaning to defend. "Hangar" is a more troublesome term. The Oxford dictionary says that its etymology is dubious. But as the French name for shed, it is held to be related to the word angel, or messenger, since the Roman messengers crossing the Alps to Gaul in Caear's day built shelter huts en route which were called after them and eventually gave a name to similar structures in France.



One Day.

Judge—"I'll be lenient and give you one day to pay this fine for not removing the snow from your pavement."

Accused — "Thanks, your honor—would the first of August do?"

Madame:

Only Pure Soap is safe and economical. Sunlight, the largest selling Laundry Soap in the world is all Pure Soap

Prolongs the life of Fabrics

Lever Brothers Limited Toronto

S-80a



Canada from Coast to Coast

Kentville, N.S.—The discovery is reported of several new scallop beds in the Bay of Fundy, in the vicinity of Digby Gap. The fleet engaged in scallop fishing now consists of ten vessels and during the month of March record catches and prices were realized.

Saint John, N.B.—According to the report of the Canadian Co-operative Wool Growers' Association, the three Maritime Provinces in 1925 accounted for a sale of 146,809 pounds of wool, as compared with 113,958 pounds in 1924. Of the 1925 total, 21,708 was attributable to New Brunswick; 85,079 to Nova Scotia; and 40,027 pounds to Prince Edward Island.

Montreal, Que.—According to an estimate made by the League of Nations and the United States Department of Commerce, Canada ranks third in per capita national wealth in the thirty-five nations listed. Canada's national wealth was estimated in 1925 as $2,406 per capita, as against $2,918 in the United States and $2,459 in Great Britain. An estimate made in 1903 gave Canada a per capita wealth of $1,100.

Sudbury, Ont.—Speaking before the Rotary Club here, J. L. Agnew, president of the International Nickel Co., made an important announcement regarding the future development of the nickel industry in the Sudbury district. Outstanding in the program of this company, which calls for a total expenditure of $8,000,000, is the development of the Frood Mine, situated 1½ miles from Sudbury. About 2,500 workmen will ultimately be employed on this development and it is planned to have these people house in Sudbury and not to build a special townsite.

Langruth, Man.—The fishermen along the west shores of Lake Manitoba have just closed one of the most successful seasons in recent years. Though the catch has not been greater than in the average season, the prices secured have possibly been the highest ever received. A conservative estimate of the total shipments for the season from two stations alone—Langruth and Amaranth—places the value at over $100,000.

Regina, Sask.—Authorities in the six northeastern counties of Montana are co-operating in conducting an educational tour of farmers to Saskatchewan during the month of July. It is proposed to visit several points, including Regina and Indian Head. It is also likely that the party will visit the central section of the province to see how farming is carried on there as compared to the more southerly districts.

Calgary, Alta.—Owing to the clear atmosphere it is possible to see 200 miles in certain parts of Alberta, as against an average of 50 miles elsewhere in the world and experiments to see exactly what can be done in this direction are to be conducted this spring by the 13th Signalling Corps of this city. The heliograph will be used in an attempt to break existing records.

New Westminster, B.C.—Work has commenced on the construction of the first unit of the Canadian Scottish Paper Co. plant here. It will cost twelve thousand dollars, exclusive of machinery. When this unit is complete the company plans expenditure immediately of a further $125,000 for extensions.

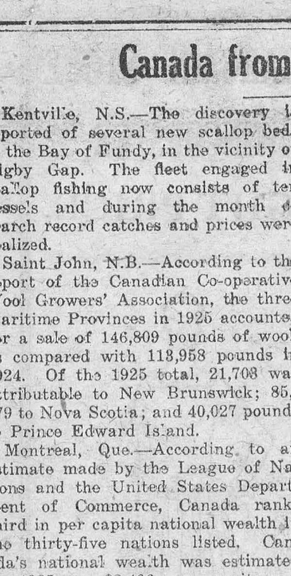

Firemen's New Mask

The Purrell gas mask, a lighter type that is being introduced in the Toronto Fire Department, was used for the first time in a King Street fire recently. It gave very satisfactory results.

Queen Mary Denies Request for Shorter Court Gown

A despatch from London says:—The Lord Chamberlain's office and fashionable modistes of the West End of London and in Paris are at great variance as to how long the skirt of a fashionable gown should be.

"Four or five inches from the ground" is the edict of Queen Mary which has remained unchanged for several years in spite of the exposed knees which Paris designers have been favoring.

Women presented at the Court of St. James have been compelled to listen to the dress regulations set forth by the Lord Chamberlain's office and there is no indication that there will be any modification in the rule about skirt lengths.

Many dressmakers have made requests that the regulations be altered to allow this year's court dresses to be eight inches from the ground, but their request has been refused by the Queen.

Daughter Born to Duke and Duchess of York

A despatch from London says:—A daughter was born to the Duke and Duchess of York at 2.40 o'clock this (Wednesday) morning.

The Duchess occupied her own childhood bedroom in the town house of her father, the Earl of Strathmore, which added a thrill of sentiment to the happy event.

The Duke of York is the second son of the British Sovereign and his marriage to Lady Elizabeth Bowes-Lyon took place in Westminster Abbey, April 4, 1923. This is their first child.



Sir John Pickford

Chief commissioner of the British Boy Scouts and commissioner for overseas Scouts and migration, is now in Canada seeking to make arrangements whereby this country will receive a greater share of the British boys now emigrating to the dominions. Sir John emphatically denies suggestions that the scout movement is militaristic.

REBUILD SHAKESPEARE MEMORIAL THEATRE

All English-Speaking Nations to Subscribe Fund of $1,250,000.

A despatch from New York says:—An organized appeal to all English-speaking nations to subscribe to a fund of $1,250,000 for rebuilding and endowing the Shakespeare Memorial Theatre at Stratford-on-Avon, England, will coincide this year with the celebration of the birthday of the great dramatist.

Committees in England, Australia, New Zealand, Canada and the United States have completed final details of the program and the campaign will open next Monday, the 363rd anniversary of Shakespeare's birth.

Thousands of Americans visited the birthplace of Shakespeare, and thousands more attended the Spring and Summer festivals in the memorial theatre in past years before the theatre was destroyed by fire last March.

In rebuilding the theatre and providing for a suitable endowment, citizens of England thought to raise the entire sum themselves but were prevailed upon to invite all English-speaking countries to participate in the drive.

The British committee is headed by Premier Baldwin, Ramsay MacDonald, the Earl of Asquith and Oxford, and Thomas Hardy, Dean of Contemporary English Literature.

Delinquent Youth.

"Committing a lad to a Reformatory is a matter of serious import and should be carefully considered in view of all that is involved," said J. J. Kelso in an interview recently. Mistakes are often made in condemning a boy for one bad offence; the Magistrate may too readily accept the testimony of prejudiced witnesses, or he may allow an angry constable to have his way. Then too, there are people who urge the commitment of a boy that he may "get an education," without realizing the kind of education he may absorb from evil-minded associates in the school.

All sentences should be subject to review by an impartial broad-minded man, backed up, where necessary, by a report from a mental expert. There are not a few instances where a change of neighborhood and congenial surroundings would have effected the necessary improvement in conduct. There is also the important question of classification and the kind of training needed, for all boys should not be put through the same educational grind as at present. Getting relatives properly interested and co-operating for the boy's best welfare should receive consideration. If no worthy relatives are available then the sooner a reliable foster home can be found the better. Interest the boy in himself. Develop whatever good and kindly qualities he may possess without alluding to past failures or dwelling on his faults—and his reformation is more likely to be assured.

Easter Near April 1 Hurts French Firms

French confectioners have a grievance against the calendar, and earnestly hope the League of Nations amends it so that Easter Sunday never falls so near the first of April as this year.

Easter Sunday is marked in France by presents of chocolate eggs, while chocolate fish are the traditional gifts for April Fools' Day. The candy sellers find that when these days occur in the same week their sales diminish seriously.

34 Washerwomen at Fashionable Wedding

Thirty-four washerwomen were among the invited guests at the recent wedding of Lady Sheila Scott, daughter of the Countess of Clonmell, to Major Mansell Jackson.

The Countess of Clonmell owns a hand laundry in Oxford Street, and, as she and her daughter are well acquainted with all the women employees, front seats were reserved for these in the gallery of St. Mark's Church, North Audley Street, where the fashionable wedding took place.



Dr. M. A. Riddell

Canadian Advisory officer at the League of Nations, Geneva, has been reconfirmed in his position for the year 1926 under a commission issued by the governor-in-council.

MEN IN ROWBOAT HAVE NARROW ESCAPE

Caught in Ice Floes in Niagara River But Manage to Reach Shore.

A despatch from Niagara Falls, Ont., says:—Niagara Falls, N.Y., firemen were called out to the rescue of three men in a rowboat who were caught in the ice-floes near the United States shore. The boat was carried rapidly down stream before the men succeeded in getting it clear of the ice. The identity of the men was not ascertained.

The men were first noticed by some fishermen. They battled with pikes and poles to free the craft, without avail. It was soon surrounded by floes and being carried down toward the upper river and the falls. Lasalle, N.Y., boatmen tried to get to the boat, but were compelled to put into shore when their own boats were menaced by the ice.

The police and firemen were called out, but the men were able to steer into shore before the more dangerous part of the rapids was reached.

Arbor Day Needs Revival.

The annual Arbor Day set apart for tree planting appears to have lost its meaning in many sections of the country. This cessation of the worthy practice of beautifying rural surroundings left much desirable work undone. Particularly is there need of a revival of Arbor Day activities in the grounds of many of the rural schools in this country. Why these properties in which children spend so much of their time, should be left bare and unattractive, is difficult to understand. It was to arouse a revival of the planting of trees and shrubbery as well as flowers in school grounds that the Canadian Horticultural Council organized a movement one year ago. A silver cup for each of nine sections in Canada has been provided for competition between the sections in the improvement that can be made in a single season. These cups, in most of the provinces, were won last year and are being held by the successful schools until they are beaten. As the winning depends on the improvement made each season, the cup is likely to pass from school to school as the years go by, as it can become the property of the school only after it has been won three times. Other particulars with respect to the competition may be obtained from the Secretary of the Canadian Horticultural Council, Mr. L. F. Burrows, at Ottawa.

Ottawa Suffers From Worst Flood in History

A despatch from Ottawa says:—Early Friday morning Ottawa and district faced the worst spring flood in the capital's history. Houses in Ottawa South are suffering badly, and the new Ottawa Tennis and Bowling Club courts and greens are completely submerged. The clubhouse has about five feet of water pouring into the basement and lockers. In Eastview a concrete wall has broken and large stretches of the town will be under flood. Two newspapermen sent out to cover the flood have been marooned in their automobile, having to be rescued by a police boat.

Icebergs Mile Long Menace Pacific Ships

A despatch from Seattle says:—For the first time in twenty years icebergs menace North Pacific shipping lanes, according to advices received here from the customs authorities of Yokohama. The danger, it is predicted, will increase with the coming of warm weather. One iceberg five miles long has been floating for weeks in the currents forty miles from Nenami, North Japan. Another large floe, three miles in extent, with ice mountains 600 feet in height, was sighted recently from the island of Attu, outpost of the Aleutian archipelago.

Poets Paid to "Plaster" Drawing Room Walls

The latest London society craze is likely to bring an era of prosperity to young poets. Mayfair's newest ideas of decoration consist of having the walls of rooms covered with verses written to order. A fee of five guineas is the general price paid for each poem and the demand is so good for lyrics, which range between eight lines and twenty, that prices are likely to rise.

Usually the rooms chosen for this fad are small music rooms, studies and boudoirs, but several persons have started such decorations on the walls of drawing rooms.

Prospective bridegrooms have given orders for verses of welcome for the bride.



Charles G. Fraser

Leading Toronto educationist and principal for the past 20 years of Manning Avenue public school, in whose honor the institution is to be re-named. He will thus have the unique experience of heading a school bearing his own name.

300,000 Persons Affected by Floods in Brazil

A despatch from Rio De Janeiro says:—Summer rains, which have been falling steadily since January over the north central plateau of Brazil, have resulted in serious floods, causing distress to more than 300,000 persons. Enormous property damage and loss of lives have taken place, according to information received by the Federal Meteorological Service. The Sao Francisco and Parnahyba Rivers have reached record flood stages, the Sao Francisco being up 33 feet from its low-water level.

New Gold Reef Struck in Victoria, Australia

A despatch from Melbourne, Australia, says:—A gold rush has begun to Warrandyte, Victoria, where numerous claims have already been pegged out. A new reef has been struck in the hills close to the old Caledonia reef which yielded 79,000 ounces.



Sir John De Robeck

Who recently assumed the high rank of admiral of the fleet.

Royal Deer "Round-up" in Wild West Fashion

A deer "round-up," presenting scenes more reminiscent of the Wild West of Canada than peaceful rural England, has been held in Kent to obtain deer to be mixed with the few remaining herds on the ancient estates of England.

The king's ranger at Richmond Park, Ashridge, was in charge of the "round-up." The procedure was for riders to chase the deer for an hour or two in picturesque fashion, with much shouting and cracking of whips, until the animals were tired out. Then they were driven into an inclosed space.

Animals selected for the herds were then secured, after being thrown much as a cowboy "bulldogs" a steer, and loaded on motor trucks for the journey to their new homes.

ROYAL BABY MAY ASCEND THRONE

Daughter of Duke and Duchess of York is Third in Line of Succession.

A despatch from London says:—All day long there was a procession of distinguished visitors and messengers coming and going from the Bruton Street home of the Earl of Strathmore, where the Duchess of York, on April 21st, gave birth to her first child, a daughter.

Announcement of the birth thrilled thousands of British subjects almost as much as it did the Royal family and nearly pushed cricket and the coal crisis out of the news.

For this is a very important baby, more important than the King's two other grandchildren, the sons of Princess Mary. One day the child may be Queen of England, as she is third in the line of succession.

Should the Prince of Wales have no direct heir, should the Duke and Duchess of York never have a son, and should the daughter outlive King George, the Prince of Wales and her father, she would become by the Grace of God Queen of the United Kingdom of Great Britain and Ireland, and of the British dominions beyond the seas, and Empress of India. Also history would be repeating itself, for Queen Victoria came to the Throne under just such circumstances. Victoria's father was dead, and although two younger sons of George III. were living, the crown passed to her.

As it is, the new baby is the fourth lady of the land, ranking in social precedence only behind Queen Mary, Princess Mary and the Duchess of York.

Stolen Crown of Kaiserin Worn by Hermine at Doorn

A despatch from Berlin says:—New clues have been uncovered by Prussian State detectives in the hunt for the $875,000 jeweled crown of the late Queen Augusta, first wife of Kaiser William II., which mysteriously disappeared from the Royal Palace on Unter den Linden more than three years ago.

The information virtually establishes that the crown was smuggled out of the palace in 1922, and that Princess Hermine von Reuss wore it at Doorn, Holland, when she married the former monarch in exile. The crown legally belongs to the Prussian Government.

A former court jeweler told the police that the crown was brought to him in a leather hat box by a man who represented himself as an agent for the former Kaiser. The man, it is said, told the jeweler it was William's greatest desire to see Princess Hermine wear the crown of his former Queen at the altar. From measurements the Kaiser knew the crown would not fit the Princess and asked that it be made smaller.

The jeweller said the agent called for the crown after it had been remodeled with the remark that he was taking it to Doorn for the wedding, November 5, 1922.

Governor-General Reviews Whitewood Veterans

A despatch from Whitewood, Sask., says:—His Excellency Baron Byng of Vimy, Governor-General of Canada, was much improved when the special carrying the viceregal party on a farewell tour of Western Canada arrived here. The inflammation which had followed an infection in his foot had subsided considerably, and he was able to take part in the various functions arranged in his honor.

Accompanied by Lady Byng and members of his staff, the Governor-General visited the war memorial, attended a formal reception given by the Town Council, reviewed the war veterans and received the citizens.

He replied to addresses of welcome, and requested that the school children be given a holiday.

Fatal Habit.

Dumb—"Do you think growing old is a habit?"

Sap—"Yeah, an' a bad one, too. Keep it up an' it'll sure get you."

THE WEEK'S MARKETS

TORONTO.

Man. wheat—No. 1 North., $1.70; No. 2 North., $1.71; No. 3 North., not quoted.

Man. oats—No. 2 CW., nominal; No. 3, not quoted; No. 1 feed, 52c; No. 2 feed, 50½c; Western grain quotations on c.i.f. bay ports.

Am. corn, track, Toronto—No. 2 yellow, 85¼c; No. 3 yellow, 83¼c.

Millfeed—Del., Montreal freights, bags included: Bran, per ton, $31.25; shorts, per ton, $33.25; middlings, $40.25; good feed flour, per bag, $2.30.

Ont. oats—44 to 46c, f.o.b. shipping points.

Ont. good milling wheat—$1.37 to $1.39, f.o.b. shipping points, according to freights.

Barley, malting—62 to 64c.

Buckwheat—No. 2, 72c.

Rye—No. 2, 85c.

Man. flour—First pat., $9, Toronto; do, second pat., $8.50.

Ont. flour—Toronto, 90 per cent. pat., per barrel, in carlots, Toronto, $6.20; seaboard, in bulk, $6.30.

Straw—Carlots, per ton, $9 to $9.50.

Screenings—Standard, recleaned, f.o.b. bay ports, per ton, $22.50.

Cheese—New, large, 20c; twins, 21c; triplets, 22c; Stiltons, 23c. Old, large, 25c; twins, 26c; triplets, 27c.

Butter—Finest creamery prints, 39½ to 40½c; No. 1 creamery, 39 to 40c; No. 2, 37 to 38c. Dairy prints, 33 to 35c.

Eggs—Fresh extras, in cartons, 35 to 36c; fresh extras, loose, 38c; fresh firsts, 31c; fresh seconds, 26 to 27c.

Dressed poultry—Chickens, spring, lb., 70 to 80c; chickens, lb., 35 to 37c; hens, over 4 to 5 lbs., 30c; do, 3 to 4 lbs., 27c; roosters, 25c; ducklings, 5 lbs. and up, 30 to 31c; turkeys, 40c.

Beans—Can. hand-picked, $2.40 per bushel; primes, $2.40 per bushel.

Maple produce—Syrup, per imp. gal., $2.40; per 5-gal., $2.30 per gal.; maple sugar, lb., 25 to 26c; maple syrup, new, per gal., $2.50.

Honey—50-lb. tins, 11½ to 12c per lb.; 10-lb. tins, 11½ to 12c; 5-lb. tins, 11 to 12½c; 2½-lb. tins, 14 to 14½c.

Smoked meats—Hams, med., 29 to 31c; cooked hams, 46 to 48c; smoked rolls, 22c; cottage, 25 to 27c; breakfast bacon, 32 to 36c; special brand breakfast bacon, 33 to 39c; backs, boneless, 36 to 43c.

Cured meats—Long clear bacon, 50 to 70 lbs., $24.25; 70 to 90 lbs., $23.75; 20 lbs. and up, $22.34; lightweight rolls in barrels, $42.50; heavyweight rolls, $39.50 per bbl.

Lard—Pure tierces, 17½ to 18c; tubs, 18 to 18½c; pails, 18½ to 19c; prints, 19½ to 20c; shortening, tierces, 15 to 15½c; tubs, 15½ to 16c; pails, 16 to 16½c; blocks, 17½ to 18c.

Heavy steers, choice, $7.50 to $8; do, good, $7 to $7.25; butcher steers, choice, $7 to $7.50; do, good, $6.25 to $6.75; do, com. to med., $5 to $6; butcher heifers, choice, $6.50 to $7.25; do, good, $6 to $6.50; do, com., $5 to $5.50; butcher cows, choice, $5.25 to $6; do, fair to good, $4 to $5; butcher bulls, good, $5 to $5.75; bolognas, $3.50 to $4; canners and cutters, $2.50 to $3.50; springers, choice, $80 to $90; good milch cows, $70 to $80; medium cows, $45 to $60; feeders, good, $6.25 to $6.75; do, fair, $5 to $6; stockers, good, 5 to $5.50; do, fair, $4.50 to $5; calves, choice, $12 to $12.75; do, good, $10 to $11; do, lights, $5 to $9.50; good lambs, $14 to $14.90; do, med., $12.50 to $13; do, culls, $10 to $11.50; good light sheep, $7 to $9; heavy sheep and bucks, $5.50 to $6.50; hogs, thick smooths, fed and watered, $13.60; do, f.o.b., $13; do, country points, $12.75; do, off cars, $14; do, thick fats, f.o.b., $12.50; select premium, $2.65.

MONTREAL.

Oats, No. 2 CW., 70c; No. 3 CW., 65c; extra No. 1 feed, 62½c. Flour, Man. spring wheat pats., firsts, $9; seconds, $8.50; strong bakers', $8.30; winter pats., choice, $6.40 to $6.50. Rolled oats, bag, 90 lbs., $3.30 to $3.40. Bran, $31.25. Shorts, $33.25. Middlings, $40.25. Hay, No. 2, per ton, car lots, $13.50.

Butter, No. 1 pasteurized, 31½ to 32c. Eggs, fresh extras, 36c; fresh firsts, 33 to 34c. Potatoes, Quebec, per bag, car lots, $4 to $4.25.

Com. cattle, $3.25 to $4.50; calves, ordinary quality, $6.75 to $7.25; do, better grades, $7.50 to $7.75; hogs, $14.50.

Natural Resources Bulletin.

Canada again this year observed in a special manner the week beginning April 18th as "Save the Forest Week," not that in this week only should consideration be given the subject, but with the object of concentrating public attention upon what our fire loss means.

During the past years, terrific destruction has been wrought in the forests of Canada through fires breaking out and getting beyond control. These fires have caused enormous losses to our country—losses that cannot be replaced for many, many years.

Canada at one time had what was supposed to be unlimited timber resources. Their apparent inexhaustiveness would appear to have been their undoing. We have been both prodigal in their use and careless in their protection; we have exploited them regardless of consequences, and we have burned them with the utmost recklessness. Forest authorities aver that for one tree used for commercial purposes twenty have been destroyed by fire. What a record for a young country struggling to secure a place in world commerce in competition with older nations.

Ninety per cent. of the forest fires are the result of carelessness; not deliberately are forest fires started, but without a thought of the result. Camp fires are left smouldering, smokers allow sparks to escape or throw matches or cigarette stubs in the forest debris before they are dead. Settlers without any intention of doing harm, set clearing fires which get beyond their control. It is too late to be sorry after a forest fire gets started. The time to think is before the fire.

We cannot appreciate what Canada will look like without her forests, and yet we have the authority of Mr. Ellwood Wilson, Chief Forester of the Laurentide Co., to the effect that at our present rate of consumption and destruction of forests in the eastern provinces there will be a severe shortage within the next twenty years.

There are comparatively few municipalities, either large or small, in Canada where more or less of their people are not entirely dependent upon pulp and paper mills, sawmills, or other wood-using industries. Before taking action, are we going to wait until, for lack of wood, these industries must shut down and throw their employees on the street?

As Canadians we need our forests; we need and badly need our forest industries. By keeping fire out of them we can prolong their existence almost indefinitely. The answer to the question lies entirely with ourselves.

Clearing Scapa Flow.

The German cruiser Hindenburg sunk by her crew over six years ago at Scapa Flow, is to be afloat again in six months. How is it to be done, and what will happen then?

Already twenty-one smaller warships have been brought to the surface by means of wires passed under them from floating docks, but the Hindenburg, with a tonnage of 27,000, is much too heavy for that. She is to be made to rise of her own accord by having the water pumped out of her.

To do this all her portholes, and all the eight "seacocks" the Germans opened to sink her, will have to be covered with patches of concrete of steel. To get at the sea cocks, which are round holes in her hull, two feet across, it will be necessary to make tunnels in the sea-bed on which she lies and to scrape away the barnacles and seaweed that cover her bottom.

All this will take twelve divers six months, but when they have done forty pumps will pump out something like 50,000 tons of water in twelve hours, and the Hindenburg will then slowly rise to the surface.

And what then? She will be run aground and broken up for scrap, the value of which will be more than worth the cost. After that the remaining big ships will be raised, at the rate of two a year, till Scapa Flow is clear of them.

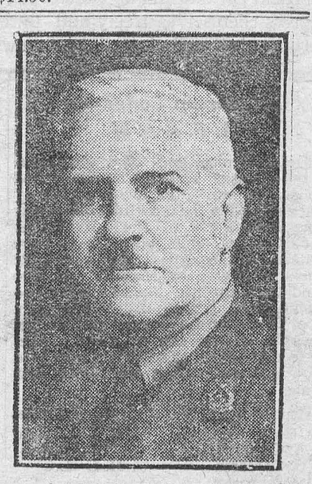

Lt.-Col. R. Raikes, O.B.E.

Well known army physician, who died in Midland, Ontario, last week, aged 67.

WHEAT CROP OF INDIA MAY SHOW DECREASE

Reduced Yield Indicated by First Forecast of 1926 Production.

A despatch from Ottawa says:—The Indian director of statistics at Calcutta has cabled that the first forecast of the production of wheat in India for the season of 1925-26 is 320,208,000 bushels from 29,899,000 acres, as compared with 324,651,000 bushels from 31,773,000 acres, the final estimates for 1924-25, and with 329,656,000 bushels from 27,784,000 acres, the annual average for the five years ended 1923.

The area now reported represents a decrease of 1,874,000 acres, or 6 per cent., and the production a decrease of 4,443,000 bushels, or 1.4 per cent., as compared with the final estimate for 1924-25.

King George, Economizing, Cut His Palace Expenses

Buckingham Palace and the other royal residences of King George and Queen Mary have come within the range of an economy campaign inaugurated by the sovereign himself.

The King, speaking at the opening of Parliament, emphasized the necessity of "economy in every sphere," and has now brought his suggestion into practical effect. It has been announced that the upkeep for the royal palaces for the financial year will be £10,000 ($50,000) less than last year. The royal residences which are maintained out of the civil service estimates include Buckingham Palace, Marlborough House, Windsor Castle and Frogmore House.



Col. George Ham

Veteran publicist of the Canadian Pacific Railway, died in Montreal on April 16, aged 78.

CARLOAD OF ALE SHIPPED AS "GREASED WOOL" DUMPED INTO NIAGARA RIVER

A despatch from Buffalo says:—A full freight-car load of ale from London, Ont., was dumped into the Niagara River on order from Fred A. Bradley, Collector of Customs. The ale was seized at Black Rock by Federal agents.

The Customs had been informed that a carload of "greased wool," consigned from Chicago to Newark, travelling in bond through Canada, would be found to be more liquid than grease, and more glass than wool.

Several cars were inspected at the United States end of the International Bridge. The seals on the "grease" car were found to be in perfect condition, indicating that the car had been bonded at Detroit. The bills of lading apparently were flawless, but when the car was opened it was found to be filled with bottled ale in cases.

Falsification of bills of lading and the affixing of Customs seals, so that a shipment of contraband originating in Canada, would cross the border as a shipment of ordinary merchandise, in bond from Detroit to some other U.S. point, is the worst smuggling evil with which the Customs have had to contend, they said. Several months ago there was a threat from Washington that the bonding privilege would be abrogated.

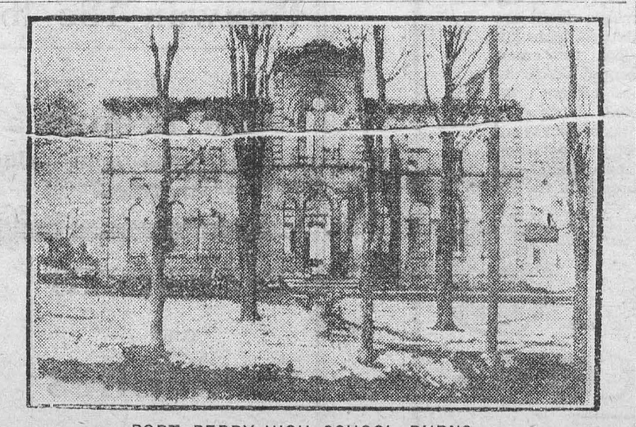

PORT PERRY HIGH SCHOOL BURNS

Above is shown all that remains of the old high school at Port Perry, Ont., which went up in smoke recently.

The Winchester Press.

Subscription Rates

$2.00 per year when not paid within 3 months. Foreign subscriptions $2.00 per year in advance.

Thursday, April 29, 1926

YOUNG MEN LEAVING CANADA

During the past week no fewer than five young men, ranging in age from 18 to 24 years, left this place for the United States, to find employment. During the past two years we can name twenty or more young men who have left here and are now living in the United States. Winchester is a small town, and as an agriculture centre has no superior in the province. If however the young men of other towns are leaving Canada in the same proportion as they are leaving here, we cannot wonder that our population remains small, that our resources are undeveloped that our industries lag, and that the sentiment toward annexation to the United States is growing and becoming more pronounced. And we know what we are talking about, for we hear it almost every day in the week. When the hundreds of young men who leave Canadian homes, and find employment and opportunity in the United States, write letters to their young friends here telling them of their success, what else could one expect. Just recently the Press was shown one of those letters, in which the writer expressed himself as follows. "I like it over here just jake. Have a good job and good prospect, Wouldn't go back for anything. The people over here treat men fine. Hope you will come over soon," etc. We suppose hundred of such letters are received by the young men of Canada every week. They are bound to have an influence. So far as we can see no sensible or united effort is being made in Canada to counteract that influence. It sounds good to hear our politicians declare that "there is no annexation feeling in Canada to speak of" but let them get out among the people, where people express themselves freely and unreservedly, and perhaps they will change their views.

POOR REASONING

The Montreal Daily Star, the paper that betrayed the Conservative party and arrogated to itself the position of dictator to the Conservative interests in Quebec, asked Hon. Arthur Meighen to resign the leadership of the Conservative party because, it asserts, he will never win over the Province of Quebec because of his attitude on conscription during the Great War. The Star reasons that the Conservative party under Meighen cannot possibly do any better in Ontario, is likely to lose some west of the great lakes, and may possibly hold its own in the Maritime provinces. The Conservative party will never gain in Quebec so long as Meighen leads that party, and thus, according to the reasoning of this daily paper, the Dominion faces ruin because of the instability of the tariff and the incompetency of the King administration. In other words the Province of Quebec is prepared to carry their silly prejudice against a leader to the great disadvantage of the Dominion simply because the leader of the Conservative party won't give in to silly prejudice. The Montreal Star wants the great Conservative party in the Dominion to simply kick out their leader to satisfy the prejudice of a province that won't reason, forgive or forget, even at the expense of their own and the commercial interests of the Dominion. Bah.

THE FAULT FINDER

Because a man finds fault with existing conditions does not place him in the class of the chronic kicker, knocker or common fault finder. It's a mighty good thing we have in our midst those who do find fault with some of the existing conditions, because if it were not for such communities would in some respects become stagnated. The man who finds fault is often the man worth while. It is he who sees where improvements can be made, where a little push and enterprise will revitalize, re-energize the life and ambitions of a community. The fault finder, who has no remedy to suggest, no improvement to offer, is a public nuisance. But the fault finder who knows how a fault can be remedied, and is willing to help remedy it, is a citizen any community should be proved to possess.

Henderson Lodge 383 A. F. & A. M.

Friday evening, April 23rd was unique in the annals of Masonry for Henderson Lodge. It was "Pastmasters' Night" and gathered in the beautiful Lodgerooms were Pastmasters of Henderson Lodge, and of Lodges from other Districts in Ontario, for the purpose of conferring the Sublime Degree or Masonry on two candidates, Brothers Martin Fayder and Duff Crerar. A large number of Brethren from Henderson Lodge were present and a very instructive evening resulted from their joint labors. The Degree work was creditably presented, those taking part being

Henderson Lodge	Other Lodges
Dr. G. H. McKeown	W. J. Leonard
F. A. Coons	T. W. Boyes
F. F. Davidson	H. L. Lee
G. A. Dixon	
Howard Annable	
Arthur Christie	
H. B. Fetterly	
J. D. Stewart	
Kenneth Guy	

As previously stated the Degree Team was composed entirely of Past Masters of the Craft, and in consequence of their skill, and the wisdom with which they handled the working tools of Free Masonry, a most impressive ceremony resulted.

There were visiting brethren present from many points one in particular being an old Winchester boy of whom we should be proud, Brother Philip Fayder, Mayor of Leamington, Ont., who made the the long journey from that point for the express purpose of witnessing his father being given the Sublime Degree.

After the more serious work of the evening was concluded excellent refreshments were served those present by Bro. Harry Flora in his capacity of Caterer, and from the fact that the Brethren repeatedly demanded more coffee we take this as indicating their appreciation of its quality, and a tribute to the ability of Mrs. Flora in making coffee, an art in which she is well skilled.

After the inner man had been amply satisfied Wor. Bro. H. B. Fetterly, Ruling Master of Henderson Lodge, assumed the gavel for a short period, during which time the Brethren were entertained by song and story until shortly after midnight when the festivities were brought to a close with the Junior Warden's Toast.

—Com.

The United Church

The pastors talk to the Junior congregation on Sunday morning was on Stewardship taking the life of Wm. Colgate, the famous soap manufacturer as an example of a boy who took the advice of an older friend to make the very best soap he could, to put the full weight into every pound, and to give one-tenth of all he made to the Lord.

John 7:37, one of the greatest utterances of Jesus was the morning text. There is a ring of definite love in these words. Jesus announced himself as being able to meet the deepest need of everyone. We need God but so many do not recognize this. Men are desirous of a closer fellowship with God. Sin separates us from God but Jesus came to take away sin. The true purpose of life is the culture of self to serve others. Let us not fail to get in touch with the fountain of living waters where our needs will all be satisfied. The evening message was given from John 16:33. These are words that have been a constant inspiration to our lives. They embody the message of the Masters whole life. Our mission is to be distributors of good cheer. Keep your fears to yourself but share your courage with others.

Besides an anthem by the choir at each service, the evening congregation was favored with a solo, most pleasingly rendered by Mrs. Harold Woods, of Ottawa. Next Sunday morning there will be a special service for the ordination and induction of elders.

If You Have A
Mutual Life of Canada Policy
You get the entire earnings yearly
"Every Year a Profit Year."
KARL HELMER, Agent.

A. A. Casselman,
JOBBER.
General Saddlery and Hardware Merchant.
Wholesale and Retail Established 1886
Terms Strictly Cash

Customers are you willing to do the same—Hand over the cash to help local trade as you are to the Mail Order Catalogue Houses. The Farmers' Supply House has been competing with the Mail Order Catalogues, in quality and price. Goods arriving daily. You would do well to call at my store and consult your Humble Servant, before purchasing your necessary supplies. We make a specialty in all kinds of saddlery, hardware, and harness repairs; Fancy auto rugs and fancy woollen horse blankets; extra large heavy jute horse blankets, wool lined. A specialty in russet leather horse collars with flexible throat and ribon sewed; single and double harness, fancy English Russet stallion halters and bridles California wrapped and chafed belly bands, calfskin folded; fancy whips and lashes; a specialty in Blacksmith and wheel-right supplies. Wiikinson plows and repairs, also all other kind of plow repairs. Galvanized hog troughs, wheel barrows, steel scrapers; extension ladders. Furniture and brass beds in stock; also Good Cheere cook stoves and Supreme and Lion cook stoves. We also sell New Perfection oil stoves. Pure white Izal (1—600) disinfecting, nearly 30 years by Government services Sheffield Eng, and used by the Ottawa Exhibition 1923, Excells all others for poultry, cattle, sheep and hogs, sick rooms, schools and public buildings; (non poisonous) is many times stronger than pure carbolic acid. Circulars free.

Phone 116 Hours 10-12 a.m. 2-5 7-8 p.m.
Stewart Ford, D.C. Ph.T.D.
Chiropractor
Victoria St., Morrisburg.
Electronic Reactions of Abram's.
Consultation Free
Iridiognosis Dietetics Urinanalysis



Serving our Industries
—great and small—

CREDIT is the basis of modern business. Credit it is that supplies funds or goods for immediate business needs, against a future promise to pay. Credit—confidence—faith—they are largely one.

Credit is an intangible enough thing, yet some firms value the credit they enjoy as being one of their best assets. In the vast credit structure, with its many negotiable instruments, this Bank fills an indispensable place. Cheques are sent everywhere for collection, foreign or domestic drafts are discounted or held for collection, loans are made and information upon the credit standing of buyers is secured. All the many financial transactions incident upon foreign trade are conducted. More than that, the Bank makes continual surveys of business conditions, markets, transportation facilities, production and consumption figures both at home and abroad, for the use of its customers.

The Bank of Nova Scotia has been serving Canadian industry for nearly 100 years. Its experience, records and resources, the assistance of 320 branches and sub-branches—supplemented by a courteous personnel—are all gladly placed at our customers commands.

2618

THE BANK OF NOVA SCOTIA
ESTABLISHED 1832
Capital $10,000,000 Reserve $19,500,000 Total Resources $ 230,000,000

THE BIG STORE
THE BARGAIN STORE OF WINCHESTER

YOU ALWAYS GET RELIABLE GOODS At A RIGHT PRICE.



MEN'S O. V. Sweater Coats
Shades, Suede, Lovat, Heather and Fawn
Sizes 34 to 44
$2.75 each

BOYS' O. V. Sweater Coats
Sizes 26 to 32
$2.00 each

Boys' Pure Wool Jerseys
With turn down collar, open front and long sleeves
$1.50 to $1.75

BOY'S GOLF HOSE
Sizes 7 to 11
90c to $1.00 pr.

WE JUST OPENED UP ANOTHER ASSORTMENT
BONNIE BLUE ENAMELWARE
At the Same Popular Prices

15% Discount
On A Few Discontinued Patterns of
CONGOLEUM RUGS

WALL PAPER
The Wall Paper Department has been the Busiest Corner in our store lately. The Best Assortment for years.
Prices from 20c to $1.50 per double roll.

Get Your **GARDEN and FLOWER SEEDS**
While the stocks are complete.
Any Special Seeds procured on short notice.

HOLE PROOF HOSIERY
Another Lot of this Popular Make
Colors—Peach, Almond and Black $1.00 pr.

A Nice Range of Colors in
Crepe De Chene Handkerchiefs at 15c each.

REMNANT SALE OF **CURTAIN MATERIAL**
50 Short Pieces from 3 to 10 yards each at Sacrifice Prices.

DOMINION LINOLEUM
FOR ALL YOUR FLOORS
Widths 3 yds. and 4 yds. $1.00 sq. yard.



BUTTERICK
The Most Up-to-Date PATTERNS

Colored Silk MADRAS
For Drapes. 48 in. wide
$1.00 to $2.00 yd.

COCOA DOOR MATS
$1.25 to $1.50

RUBBER
Door Mats
18 x 30 in. $1.25

BARRYMORE
GUARANTEED RUGS
27 in. x 54 in.
$4.50 each



SPECIAL
Two Nice Patterns of
Check Curtain Scrim
36 inches wide
Extra Value at
20c per yd.

Sani-Flush
40c per can.

Egyptian Talcum Powder
Violet and Rose
15c per can

KABEE
Sanitary Tooth Picks
7c per box

Parawax 18c lb.

Our
43c Brooms
Are the Best Broom Value in Town.

FRESH GROCERIES

Quaker Corn Flakes 10c pkg.

Ottawa Valley
Creamery Butter
39c lb.

DOMINION CRYSTAL
Granulated Sugar
$6.65 per bag.

English Breakfast
Cocoa 25c
For 1 lb. can.

Canada's Most Famous
Desert JELL-O
Flavors—Lemon, Orange Pineapple, Cherry, Strawberry & Raspberry
3 for 25c

McLeans
White Moss Cocoanut
¼ lb. 10c

Patterson's
Butter Cream SODAS
25c and 55c

Orange Pekoe Tea
Is Good Tea.
85c lb. 5 lbs. for $4.00

Mello-Creme
Natures Food For Breakfast 25c pkg.

SHOES

Growing Girls' Strap Slipper
Blond and Patent Leather. New Designs
$4.00

Women's
New Blond
Step-In Pumps Covered Heels $5.00

"WILLIAM'S"
Solid Leather
Work Shoes
Always give Extra Wear. Spring Work will soon start and you may need a pair. Try
"Williams"
this time and be convinced.
Men's Sizes
$3.50 to $5.00

We have just received a a Large Shipment of Wood Handles from the Best Makers.
Second Growth Hickory Sledge, Pick and Hammer Handles.
Extra White Ash Fork, Shovel, Hoe and Rake Handles.



Just Arrived
Willow Ensilage Baskets
1½ bus. $1.25
2 bus. $1.40

The Highway will soon be clear and you will be out with the car. Start Right this year. Use
Peerless Gasoline
and
"Veedol" Oils.



Whalebone Stable Brooms
With Handle $1.45
Bass Stable Brooms $1.25

For PAINTS and VARNISHES
Call 135

A. SWEET & CO.
GENERAL MERCHANTS
WINCHESTER, ONTARIO.
Phones Hardware 135, - - Office No. 1

BUY
Frost Tight Lock Fence
The locks cannot slip.

Congregational Meeting

The first annual congregational meeting of the Winchester United Church was held on Monday evening last, presided over by Rev. Mr. Waddell, the pastor.

Mr. W. J. Cass, Supt. of the Sunday School presented the report of this department, which indicated a year of real progress, 370 is the total enrollment, $384 was raised for school purposes while $98 was contributed to the maintenance and Extension Fund. During the year 22 members of the school entered into church membership. Mr. Milton Fennell is the newly elected Superintendent having Mr. J. D. Stewart and Mr. F. M. Eagleson as associates.

Reports were received from Sunday Schools at Harmony, Cass Bridge, Melvins, Ridge, Walkers and Summers Settlement. These reports were most encouraging, difficulties were being met, but a real spirit of optimism prevailed. The Summers Sunday School reported through its Supt., a steadily growing interest in this Dept. of work. One of the newly installed electric fixtures in the United Church has been placed there by the School in memory of the late Arthur Poynter, a former pupil, who gave his life in the great war.

Each of these Sunday Schools are making a valuable contribution to the community and the Kingdom of God. Dr. Muriel Fetterly reported for the work being done through the Canadian Girls in Training Groups. Dr. Fetterly, Miss Wert and Miss Ellis have charge of this work, and about 50 girls are under their leadership. A brief review of the work among the Tuxis and Trail Ranger Groups was given by Mr Waddell. The membership is 55. Miss Erma Beach gave a brief report for the Young People's Study Group who through the year have studied carefuliy the Social Significance of the Teachings of Jesus.

Mrs. Geo. Earle, Pres. of Woman's Missionary Society gave a very interesting statement of the work the women were doing for missions. The membership is 188, while the contributions were $505. 84, Miss Jean Beach reported for Mission Circle, 71 members with $300 contributed. Mrs. P. S. Durant presented the work of the Mission Band showing 141 members with $85 86 as raised for the year. The total membership under the supervision of W. M. S., 400 with contributions amounting to 891.70.

Mrs. R. M. Dukelow, President of Ladies Aid in a few words presented the work of the Society, and thanked the members of the congregation for the splendid support given through the year. The members of the Society have placed the congregation under lasting obligation for the valuable services rendered and the beautiful lights installed in the Church. Mrs. Ross Scott, the treasurer, reported the sum of $1202 raised during the past year.

Mr. H. B. Fetterly and Mr. Geo. Earle reported for the Maintenance and Extension fund. $3000 was the amount set as objective for Winchester, but they were pleased to report that due to the liberality of our people $3037 had been forwarded to headquarters. The Treas., Mr. N W. Beach reported finances in a healthy condition after all accounts had been paid, a balance of $34 on hand. Mr. E. M. Shaver, Envelope Steward, reported 375 now contributing through the weekly envelope system.

The chairman of the music committee, Mr. M. Fennell briefly referred to the splendid service rendered by the organist and members of the Choir. The Junior Choir is a real asset to the Church and are receiving a splendid training. Miss Phillips thanked the members of the Committee, choir and congregation for the support given through the year.

Mr. G. C. Reveler presented the Property Committee Statement. He said the estimated value of our local Church Property is about $60,000 with an insurance of $47,500.

During the year the commemoration store had been placed in position, and pointed out that a new roof would soon be necessary on the S. S. rooms and parsonage shed. The need of a new furnace in the S. S. room was also emphasized.

The Rev. J. A. Waddell gave a hasty survey of the years work, 900 pastoral calls were made during this time. At present over 300 families look to the United Church for pastoral care and oversight. During the year 20 were received on profession of faith, 27 were received by certificate, 5 were removed by death and 10 by certificate, the present total membership is 632. There were 26 baptisms and 10 marriages. Members of Session 21, Board of Stewards 30, total enrollment of all S. S. on charge 667.

Total amount raised by S. S.	$1017.00
Raised for local church expenses and salaries	$4394.00
Presbytery and other Funds	123.00
Maintenance & Extension Funds	3037.00
Raised by Y. P. Societies	167.00
Raised by Ladies Aid	1202 00
Raised by W. M. S.	892.00
Amount raised for all purposes	$10,842.00
Estimated value of all Church Properties including Harmony Church	$63,600
Insurance on all above	$49,000
Total debt on all properties	$500

After giving this review of the years business, the pastor expressed his grateful appreciation to the members of the Official Boards for their constant encouragement given, and stated that the uniform kindness toward himself and family by the members of the congregation had been a source of real comfort and blessing.

At the close of this report, a very hearty expression of appreciation on behalf of the congregation was presented to the minister and his wife, for their untiring services through the year.

At the close of the business session, the members of the Ladies Aid served refreshments. The singing of Blest be the tie that binds, and the repetition of the Mizpah benediction brought to a close a very happy and successful congregational meeting.

Beautifying Rural School Grounds

The Canadian Horticultural Council have earned the gratitude of every public spirited citizen in fostering ornamental planting of school grounds throughout the country. Commencing last year ten silver cups ware offered for competition in various districts of the Dominion to the rural schools accomplishing the greatest degree of beautification of the grounds during the year. Most of these cups were won last season, but they cannot become the property of any school until won three times, not necessarily in succession. With the winning of each cup goes an Award of Merit Certificate that may be framed and kept by the school as a permanent record. Mr. L. F. Burrows, Secretary of the Horticultural Council at Ottawa, announces that the number of entries being received keen competitions this year. With each entry a photograph of the grounds should be supplied, to be compared with a similar picture taken in the autumn showing the improvement that has been made. Trustee boards, Women's Institutes and Horticultural Societies are urged to co-operate with the Council, which will provide instructions and suggestions on the plants that may be used and their arrangement in the school grounds.

Nurse Susie Dixon

Will take maternity cases in this home also general nursing. Apply at home of Mr. D. Levere, phone 118, Church St., Winchester.

Morewood

Mr. Chas. Coulthart, who has been attending Queen's University has returned home for the summer.

Miss Pearl Swerdfeger, of the Cornwall Commercial College, spent the week end at her parental home.

Rev. R. P. Stafford and Mr. Vernon Fetterly spent Monday in Cornwall.

Mrs. Fred Farmiloe spent the week end with Winchester friends.

Mr. Dan McGregor spent last week at Montreal.

Miss Buelah McVey, of Mari town, spent the week end with her cousin, Miss Dorothy Gordon.

The change in time on the railways and in cities takes place next Sunday and many have been wondering what the people generally will do.

Mr. and Mrs. Geo. Curl, of Oshawa, spent the week end with her parents, Mr. and Mrs Ward Bilow. Mr. Curl was one of the thousand delegates who went to Ottawa ty interview the government in regard to the duty on autos.

Cloverdale

The Misses Hay, of Winchester spent Tuesday with their sister, Mrs. Churchill.

Mrs. H. Cougler and children have returned home after visiting with friends in Finch.

Mr. Arnold Docksteader spent last Friday in the city.

Mr. George Lazelle has returned home after a few days visit friends in Metcalfe.

Mr. Ira Docksteader spent last Wednesday evening at the home of Mr. James Hughes.

Mr. Thos. Stobo was one of the invited guests to dine with Lieut-Governor, of Toronto, on Tuesday.

Mr. and Mrs. Peter Dignor and Mr. Ed. Dignor entertained a few of their friends and neighbors at a party given in their home last Wednesday evening. A very enjoyable evening was spent by all present.

Messrs W. Anderson and Albert Baker of the Boyne, spent Tuesday afternoon with Mr. H. Coughler.

George Ham As a Coiner Of Maxims

The following are some of the late Colonel George Ham's maxims and epigrams:

Unkindness is a worse crime than theft.

Lonesomeness is a worse disease than rheumatism.

Solitude is fine—if you have somebody to share it with you.

Talk is cheap. That is why it is so prevalent.

Never offer an anchor to a drowning man.

Look out for the man who crowds all his religion into the Sundays.

When a man doesn't want to be rich, he generally gets his wish.

It is better to have the bailiff in the house than discontent.

Some nights are an eternity, and some hours a hundred minutes long.

There are a whole lot of contented volunteers in the great army of the unemployed.

"What some people need for a stimulant is a good swift kick.

Some are born with a silver spoon in their mouths, others with a wagging tongue.

Young men, when you think you know more than the boss does, its time for you to quit.

Friends frequently do not disappoint you as much as you do yourself—if you only knew it.

I once knew a man who could converse in seven languages and do nothing in a dozen.

Never drink before the sun reaches the yard-arm, and then less after it.

A whiskey breath is not a good introduction if you are seeking employment.

The boaster who can drink and leave it alone, usually doesn't.

I have noted that the man who boasts of his powers with booze, usually doesn't leave it alone, he is with it always.

There is a couplet a distinguished Chief Justice used to recite that this is good advice to young men:

It's not birth, nor wealth, nor real estate,
But git-up-and-get that makes man great.

Piles

For Half a Century the Standard. Successful Treatment

Dr CHASE'S OINTMENT

Money to Lend

If buying more land or paying off an existing mortgage and you wish to borrow money on easy terms apply to

J. A. Riddell,
Morrisburg, Ont

Nursing

Miss Mary Dixon, nurse, is open for engagements, day or night. Room at residence of A. W. Beach.
Winchester Phone 6.

Zutoo Tablets Do Three Things

—stop Headache in 20 minutes
—break up a Cold over night
—stop Monthly pains of women.
There is one thing they will not do—they won't hurt you.

SEEDS. SEEDS.

Red Clover. Alsike Clover.
Timothy Seed. Sweet Clover.
Alfalfa Ontario Varigated.
Alfalfa Grimms.

All kinds of Flour and Feed on hand.

Our usual high quality of Seed Corn in due time at Reasonable Prices.

"THE LEADING HOUSE."

John Johnston

Phone 84 - Winchester

Trunks Club Bags and Suit Cases Small Sizes and at Lowest Prices

Store of Satisfaction.

We have just received our new Spring Stock of Baby Carriages, Strollers, Sulkies, Baby Carriers, Velocipedes, Express Wagons, Shoofly Horses, Toy Barrows, Coaster Wagons, Scooters and Kiddie-Kars.

Ask to see our "Disco Wagon" in three sizes, Ball-Bearing Disc Wheels.

Stationery and School Supplies.

THE M. F. BEACH CO., LIMITED

TELEPHONE NO. 3 - - - WINCHESTER.

Jardiniere Stands
10 x 10 in.
17 in. high
Oak Fumed Finish Only
$1.00

FIRE INSURANCE

I can handle your risks and give you protection with the better class of companies. Our rates will be lower and safer than others. It will pay you to see me before placing your Fire Insurance risks.

HARVEY W. NESBITT.



Here are the facts

When 3 telephone orders can be taken in the time required for one order over the counter — as has been proven — and the amount of a telephone sale averages almost a third more, as it does, can there be any doubt in your mind that the merchant who uses the telephone consistently will win out over the rival who does not?

Can you afford to overlook the rapidly increasing importance of the telephone in your business for increasing sales and reducing the cost of selling?

Be open-minded. Try it—not spasmodically, but consistently, and judge for yourself.

THE BELL TELEPHONE COMPANY OF CANADA — LOCAL LONG DISTANCE TELEPHONE

What We Sell!

School Supplies, Fancy China, Stationary, Sporting Goods, Magazines, Sheet Music, Newspapers, Books, Club Bags, Candies and all kinds of Fancy Goods, Etc.

EASTMAN FILMS ALWAYS IN STOCK.

"The Book Store." A. H. DUNCAN.

"Fisher's Meat Market."

The Place to Buy

Beef, Pork and Milk Fed Veal.
Smoked Rolls, Pickled Rolls and Salt Pork.
Breakfast, Windsor, Cottage Roll Bacon.
Fresh and Smoked Sausages.

Highest Cash Prices for hides, calf skins, pelts & tallow

Shop Phone 12. House Phone 55

W. J. FISHER

Winchester - - - - Ontario.

GIVE US A TRIAL.

When you need the best to be had in Flour, try McMaster. Five Roses, Purity, Maple Leaf, Robin Hood and Victory.

H. McMaster, Winchester.

LONG LIFE LAMPS

True Economy in lighting is effected by a combination of Cheap Hydro Power and

"Hydro Lamps."

Built to Specifications

BEST BY TEST

Buy them from your Hydro Shop.

We stock N. E. Peanut Tubes.

Winchester Hydro Electric system.

T. O. VANBRIDGER, Supt.

Night Phone, house 82 Office Phone 89.

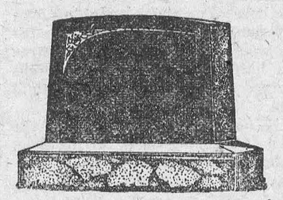

MONUMENTS!

JOHN F. GIBSON

Manufacturer and Importer of Marble and Granite Monuments, Cemetery Fences, Copings, etc. Scotch Granites a Specialty

Shops at Winchester, Ont.

Telephone 75 - - P. O. Box 395

Notice

Parties bringing stock to Winchester Station on Mondays are requested to have same there not later than one o'clock on those days, otherwise we cannot accept stock.

48-8p. A. E. Holmes

for Economical Transportation

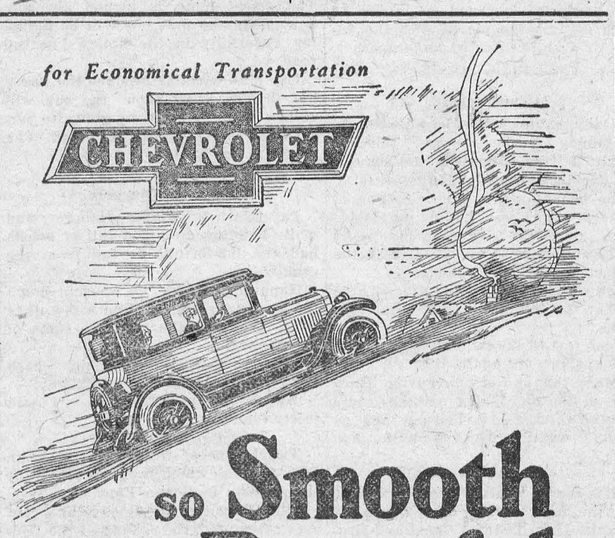

so Smooth so Powerful

A DEMONSTRATION of Chevrolet will delight and surprise you. It will bring you a new idea of four-cylinder power and smoothness. It will make the new LOWER Chevrolet prices appear all the more remarkable.

Drive the new Chevrolet and you will understand the reason why thousands of satisfied Chevrolet owners wrote unqualified expressions of appreciation during the year 1925. You will understand, too why Chevrolet popularity is growing in an amazing manner—unprecedented in motor car history.

New Low Prices

Ask us for a demonstration of Chevrolet's smoothness and power

E-1416

D. MELVIN, Agent
Winchester.

Greater Quality at Lower Cost

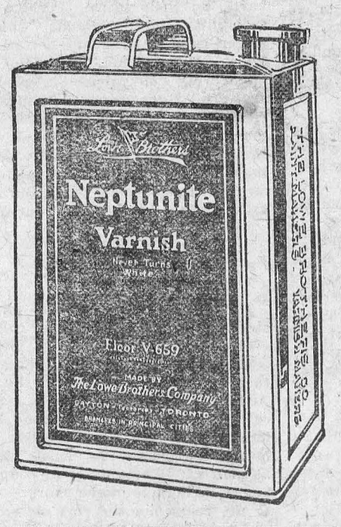

Neptunite Varnishes

Lowe Brothers Neptunite Varnishes are ideal for either exterior or interior use.

They have the distinction of being the only varnishes that have successfully withstood the heat from a Hot Iron on their surface. They will not turn white, crack under the hammer test or show heel marks. Ice and snow or rain have no effect on them.

They produce a remarkably beautiful finish; they wear longer and cost less than most good varnish.

Neptunite Varnish-Stain

Is a high grade varnish stain. It varnishes and stains in one easy operation. The stain colors are non-fading. Neptunite Varnish Stain has splendid wearing qualities and gives a fine mirror-like gloss. Easy to use. Dries quick—has a surface like glass that is free from stickiness and dusts off easily.



Mellotone Flat Wall Paint

For interior decoration; it is a liquid paint, ready for use. Mellotone combines the delicacy of a water paint with all the durable elements of a lead and oil paint.

It is very economical and easy to apply. It can be washed with soap and water; is color fast and covers 900 square feet to the gallon.



House Paint

Lowe Brothers "High Standard" Liquid Paint covers fully half as much more than a so-called cheap paint. More than this, "High Standard" is so easy to apply and lasts so long that it is conceded by hundreds of users to be the most economical paint per square foot sold.



It comes in a splendid range of beautiful colors and produces a high gloss finish that wears off evenly, leaving the surface in splendid condition for repainting. Try it when next you paint.

Auto-Gloss

There is no need to drive a shabby car when any amateur can refinish his car in a few hours with Lowe Brothers Auto-Gloss.

Auto-Gloss produces a finish of remarkable beauty and depth. It flows out evenly and leaves no brush marks or overlappings. It is permanent and impervious to the weather.



We will be very glad to supply you with literature telling you how to restore the finish to your car. You will be surprised to learn how easy it is.

A. SWEET & CO., Dealers, Winchester, Ont.

The Automobile

AUTO BEARINGS SHOULD RECEIVE CONSIDERATION.

There are no more important factors in an automobile than the bearings. A bearing is a support for a moving part, made so as to minimize friction, stand wear and achieve a fine adjustment.

Numerous types of bearings are found in motor cars. In some the metals are selected with the idea of obtaining great strength rather than non-friction qualities; others have strong metal shells lined with a comparatively soft non-friction metal. Then there are so-called anti-friction bearings, in which balls, or straight, taper or helical rollers are used, giving a rolling rather than a sliding contact.

100 ENGINE BEARINGS.

There are more than 100 bearings in the engine. The cylinder and piston, not generally termed bearings, are usually of cast iron, which gives comparatively long wear and in which the friction is not great if lubrication is good. When wear does occur at this point it is necessary to rebore the cylinders and have larger pistons fitted. The wrist-pin bearings usually are in the form of a bronze shell, called a bushing, surrounding the wrist pin. When wear occurs it is necessary to drive out the bushing and replace with a new one which fits.

In the crank-pin bearings, which usually are bronze lined with babbitt, when wear occurs, the adjustment is made by taking out thin sheets of metal called shims. The main crankshaft bearings are of the same type. The cam-shaft bearings usually are of ball type, which must be replaced with new ones when they become worn. The cam-follower bearings may be just flat plates resting directly upon the cam, or rollers running on a pin in the valve push rod. Wear in these parts usually would be compensated for by adjusting screws on the valve push rods. The push-rod guides require replacement when worn.

OIL-PUMP BEARINGS.

The oil-pump bearings consist of a plunger working in a small cylinder, with one end bearing against a cam, or a pair of gears driven from the cam shaft. Perfectly lubricated, these bearings seldom require adjustment. The bearings considered so far are cared for by the lubricating system of the engine, which starts when the engine starts to run if there is a supply of oil.

The fan usually runs on ball bearings, which are lubricated with a squirt can. The water-pump bearings are lubricated by compression grease cups. When the bearings become badly worn it is necessary to drive out the bushings and replace them. Probably the shaft also will need replacing.

The valve-stem guides most often are holes bored through the cylinder casting. When wear occurs the holes must be reamed true and larger, and valves with larger stems be inserted. In the ignition system ball bearings usually are employed, with or without means of adjustment. These are lubricated with an oil can or packed in grease.

The carburetor air-valve bearing operates better if not lubricated, but does wear, and needs replacing at times. The throttle bearings should be lubricated.

FREQUENT LUBRICATION.

The throttle and spark-control linkage have a number of bearings which should be frequently lubricated. Usually they are not adjustable, so that parts must be replaced when they become badly worn.

The self-starter motor and generator usually are equipped with ball bearings and are lubricated with a squirt can. Both the motor and generator have a copper commutator on which carbon brushes bear. These are not bearings, strictly speaking, but they do require a very slight trace of oil.

Other principal bearings are usually of ball or roller type, which may or may not be adjustable. While practically all of the bearings in the engine are kept well lubricated by the main engine lubricating system, those located on other parts of the chassis usually need individual attention. The bearings in the transmission gear, rear axle and steering gear are lubricated from the supply of oil carried in the respective housings. Directions for care and replacement are given in the manufacturer's instruction book and should be studied.

WELL BEGUN IS HALF DONE

This old saying may be applied to the season's farm campaign. The farmer who "takes times by the forelock" in getting his season's work started will, if his plans are well made, be able to get at the various operations just when they should be given attention.

Timeliness in the performance of farm work is a very great factor in success. Timely preparation of the soil for planting will enable the making of a better seed-bed, as well as insure the timely planting of the crop. Timeliness in early cultivation insures the thorough and cheap elimination of weeds.

The timely start of harvesting will save loss on the crop after it is grown. In fact, the proper timing of all the operations in growing farm crops not only makes for better crops, but eliminates labor and waste all along the line.

Carefully made plans along this line, which will spread the available labor over the season to the best possible advantage, are always profitable. While "The best laid schemes o' mice and men gang aft a-gley," yet with a reasonable allowance for unfavorable weather conditions, they will yield big dividends when applied to the season's work as it is laid out.

Lifting Heavy Loads.

Do you know how best to lift a heavy object? The medical fraternity have some ideas about the matter, and have told us that lifting should be done in such a way as to use the muscles of the thighs, not the back and abdominal muscles. Bend the knees, they say, until the object to be lifted is on a level with the hands. Then grasp it and straighten the knees, raising the body and the object at the same time. This method of using the leg muscles avoids putting too much strain on the back and the abdomen.

There is another way to relieve the back muscles and, at the same time, accomplish as much, or more, in doing the heavy duties about the farm and that is through the efficient use of the head.

A Valuable Small Grove.

The world's supply of balsam of Peru, used in perfumes and medicines, all come from a ten-mile grove of trees in Central America known as the Balsam Coast.

A Huge Tusk.

An elephant tusk in the British Museum is more than 10 feet long and weighs 226 pounds.

Stomach-Worm Prevention.

Here is the up-to-the-minute dope on the prevention of stomach worms in sheep.

Sopper sulphate crystals, four ounces, avoirdupois. Dissolve completely in a pint to a quart of hot water and make up with cold water to three gallons, using granite-ware or earthenware vessels. This makes a 4 per cent. solution and is enough for 100 doses.

The apparatus is extremely simple—a four-ounce glass measuring graduate—or a bottle on which the ounces are marked—a granite-ware quart measure, a gallon measure of the same material and a drenching tube.

The drenching tube is made of a granite-ware or rubber funnel, a three-and-a-half-foot rubber tube, three-eighths of an inch inside measure, and a six-inch brass tube, all fitted together.

The dose: For sheep weighing over eighty pounds, four fluid ounces; for lambs weighing seventy pounds, three and a half fluid ounces; for lambs weighing sixty pounds, three fluid ounces.

It is not necessary to starve the sheep before dosing them. Bring them into the barn and go to work.

Two men are needed, one to handle the sheep, the other to handle the dosing. The man with the sheep straddles it, backs it into a corner and holds its head horizontally with one hand and with the other hand he inserts the brass tube about four inches into the sheep's mouth, wiggling it around the while. The other man measures out the dose into the glass and slowly pours it into the funnel.

The two of them can handle as many as fifty sheep in an hour without casualties. But—don't be in a hurry and don't fail to keep the sheep's head in a horizontal position or the solution will go into its lungs.

Lambs are not dosed until they are weaned and ewes are not dosed within two weeks of lambing.

To make protection all the more certain, raise your lambs on a succession of forage crops—rye, wheat, oats, barley, rape, soy beans, corn—and you will have no losses from stomach worms.

The Links.

It's up and away from our work to-day,
For the breeze sweeps over the down;
And it's hey for a game where the gorse blossoms flame,
And the bracken is bronzing to brown.
With the turf 'neath our tread and the blue overhead,
And the song of the lark in the whin;
There's the flag and the green, with the bunkers between—
Now will you be over or in?

—Sir A. Conan Doyle.

ADAMSON'S ADVENTURES



It's You.

You say the world looks gloomy,
The skies are grim and grey,
The night has lost its quiet,
You fear the coming day?

The world is what you make it;
The sky is grey or blue,
Just as your soul may paint it;
It isn't the world—it's you.

Clear up the clouded vision,
Clean out the foggy mind;
The clouds are always passing,
And each is silved lined.

The world is what you make it—
Then make it bright and true;
And when you say it's gloomy
It isn't the world—it's you.

Happy Islands of the Pacific.

England has one colony where serious crime is almost unknown. The Falkland Islands, off the coast of South America, are crime-free for years at a time.

Daniel John O'Sullivan, a bluff and hearty Irish ex-sailorman who rules as chief constable and keeper of the prison over this most southerly of colonies, landed in England recently with a man sentenced to a long term of imprisonment.

It is his first visit to London since seventeen years ago he accompanied a lunatic to England. The Falkland Islands have everything but a lunatic asylum and a prison for those serving long-term sentences.

Port Stanley, Mr. O'Sullivan's headquarters, was shocked when the crime that has brought the chief constable to England was made known. The Falklands are not used to crime.

"Unemployment is nil in the Falklands," said Mr. O'Sullivan to the writer. "That is one reason why we have so little crime. There is a sociability in the islands which a larger community could not possibly know. We are not barbarians. We have every convenience—a good library, good Government buildings, and riches for those who work hard, though sometimes life is lonely. The sheep farms are widely separated, and there are long rides on horseback before we see a friendly face. Our greatest need is a newspaper of our own."

Stop Snoring.

Do you snore? If you do, why not stop it? It's really quite easy to do so.

Snoring is the result of sleeping with the mouth open, and breathing through it instead of through the nose. At the back of our mouths is a tissue curtain called the "soft palate." When indrawn air comes against this it vibrates and makes the "music" known as snoring. The volume of sound depends on the age of the snorer—neither the young nor the very old snore—and on whether some air is also being taken through the nostrils.

Subsidiary causes of snoring are—sleeping on one's back, or an obstruction of the nasal passages by adenoids or other growths. "Back sleeping," by depriving the chin of support, causes it to fall, and that induces mouth-breathing and snoring.

The cure is simple—the chin should be tied up! Snoring is then an impossibility.

Japanese Women Seek Equal Rights in Education

The women of Japan have started a determined movement to gain educational advantages for themselves equal to those accorded men. One thousand "progressive women" have just held a two-days' meeting in Tokio to discuss means of convincing the Government that a university for girls equivalent to the Imperial University for men should be established at once.

This movement has had the approval of the press, which predicts that the Government soon will act. Commening upon the meeting, the Osaka Mainichi, Japan's leading newspaper, declares: 'It goes without saying that the educational system of this country is extremely backward in the field of women's education as compared with other advanced countries of the world. The position of Japanese women is fast being elevated as the years go by, and this discrepency should not be allowed to persist any longer. Any educational system that ignores the important position of the other half of the population by shutting its doors against the fair sex is a disgrace not only to the womanhood of the country, but to the entire nation as well. For a nation doing injustice to her womanhood in the matter of education is bound to deteriorate in character as well as in efficiency."

Removing Lime from Teakettles.

If the water contains a great deal of lime, keep an oyster or other shell in the teakettle. This provides additional surface on which the lime may collect, and in that way saves the teakettle somewhat.

If the teakettle already has become incrusted with lime, boil a pint of vinegar or a few stalks of rhubarb in it. Sometimes this softens the lime so it can be scraped off.

If this does not prove successful, however, empty the kettle and heat it on the stove, being careful not to heat it too much. Take it off and let it cool. Usually then the crust of lime will be found loosened so it can be lifted off in large pieces with the fingers or a knife inserted underneath.

Misunderstood.

A lady, having inherited a large sum of money from an aged relation, bought a little cottage in the country and decided to start a poultry farm.

She bought a fowl and a setting of thirteen eggs; but, having no knowledge of poultry, she wrote to the editor of a journal that dealt with the subject and asked his advice.

The editor replied promptly: "Three weeks for chickens and four for ducks."

Some few weeks later the lady wrote to the paper once again, thus:

"Many thanks for your advice. However, at the end of three weeks there were no chickens hatched out, and, as I didn't want ducks, I took the hen off."

Miss Sarah Beall, a mathematician, and the only woman now connected with the United States Coast and Geodetic Survey, has recently completed a book which is a complete history of the astronomical work of the survey since 1846.

Sentence Sermons.

A Place in the Home — Where a baby's laughter is the sweetest symphony.

—Where two can's live unless they are one.

—Where every fault must be forgiven for love's sake.

—Where each one strives to excel in agreeableness.

—Where the future citizens get their first training in obedience or outlawry.

—Where plain food tastes better than a feast in loneliness.

—Where we place the blame when everything else goes wrong.

Through the Night!

The street lamp winks drowsily on sentry-go beneath our London window. We shall know when it is half past twelve by the rollicking passage of the last bus, hurrying home like a schoolboy through the emptying streets. After that the traffic begins to diminish, and footfalls become individual; pattering, quick ones, or lagging ones, or the unmistakable unruffled tread of the law.

The street is presided over by a night watchman, with his brazier, and sundry wakeful looking, red-eyed lanterns The law ayways pauses to exchange what is known as "the time of day" with the guardian of the brazier. At two o'clock there will be an appetizing, frizzling sound, and a smell of bacon.

Presently there is a mysterious sound of swishing water, so intriguing that the first time heard it is impossible not to get up and investigate it. Strange figures in high boots and close jackets and soft hats move about in the gray light. Sleepily we think of fishermen from the Thames, or ragpickers from Montmartre, until we notice the brooms and hose. London's valet is busy producing that early morning freshness that maks us wonder—once we are up—why we do not visit Covent Garden market every morning with the lark.

We hesitate. There is no gleam in the sky yet, but already there is the distant rumble of carts and motors. The street lamp is turned abruptly out. Soon the first bus will be bumping cheerfully in the hollows of the road.

Our pink curtains produce the pleasant illusion that soon the sun will shine. It needs but forty winks to persuade us with Pippa that after all "The year's at the spring."

Matter of Distance.

Pat was a bricklayer's laborer, and while handing up a hod full of bricks had the misfortune to fall from the scaffolding.

Happily, however, he was not much the worse for his fall, and a few days later recounted the affair to some of his friends.

"Yes, and did all your sins flash through your mind as ye fell, Pat?"

"Begorra," answered Pat, "I said thirty feet, not thirty moiles!"

Twenty-one of the smaller German war vesse.s which were scuttled by their crews in Scapa Flow have been raised. Now the biggest salvage feat ever attempted, the raising of the Hindenburg, with a displacement of 27,000 tons, is to be commenced. It is expected that the job will take six months.

I LEARNED TO BANK

When I was married, I thought a bank was about the most perplexing place I knew of for a woman to go to on business. Cheques, pass books, notes, interest, and so forth were all strange to me and I dreaded anything to do with them. But my farmer-man could see further than I could so he took me to the bank where he had his account, introduced me to the cashier and explained that I was to sign cheques as well as he was.

I see now that some understanding of banking business means being prepared against trouble if one should be left alone later on. My husband carries considerable life insurance and I'd have a good bit of business to look after.

The time came when I had to go to the bank and borrow $100 that we needed temporarily on the farm. My name was all that was needed though I had to answer all sorts of questions and be ready with the names of my friends or relatives as backers.

Though my husband and I each have a separate cheque book we both have the same account and every few days square up so as to keep a decent balance at the bank. I usually list the cheques that we send in each week and mail them, as we do most of our banking by mail.

My "man' could handle this business alone as he had before bue he saw that I ought to know what was going on and how to handle the business that a farmer must—if there should be need. With this training I should not be worried very much now. As it is, I am left at times for a few weeks with everything of this sort to look after and I've had no trouble.

When a man says "a woman's place is in the home" he is only partly right because maybe she can not always stay in the home. If more men would see that the wife knew what was going on, all concerned would be better off when something "happens" to the farmer or man-head of the house.—Mrs. Earl Rogers.

Cow and Calf.

The care a cow receives at calving time has a big influence on her health at this time and on her later production too. It pays, also, to give the calf a good start in life.

When the calf is dropped it deserves a good place to land. A few days before calving the cows should be placed in a clean, dry, well-bedded box stall. At this time she should receive a laxative, cooling ration. The bowels must be kept loose. Plenty of oil meal and bran in the grain make the ration laxative. Silage also helps in this respect. If there are signs of constipation, use a mixture of two parts of bran and one part of oil meal as the sole grain ration. Be sure and not overfeed.

As soon as the calf is born remove any slime around the nostrils and in its mouth. Disinfect the stump of the navel cord with tincture of iodine. Certain diseases may enter through the navel unless this is done. Clean up the stall as soon as possible and keep it dry.

If the cow cleans properly and shows no unhealthy discharge from her uterus, leave the calf with her for the first three days so that it will get the colostrum, as the first milk is called.

For the first three or four days after calving, the cow should be given only a limited quantity of feed, and this feed must be laxative in character, like that suggested for just before calving. Then, if the cow has a good appetite, the feed may be gradually increased according to the milk flow.

One of the big reasons for feeding lightly and using a laxative ration at calving time is to avoid udder troubles. If the cow is not constipated there is much less likelihood of any serious trouble from swollen or caked udders. If hard, feverish spots appear on the udder they should be rubbed thoroughly and frequently with some sort of grease.

Be on the lookout for milk fever following calving and be prepared to give it immediate treatment. Milk fever may occur with any cow at this time, no matter how well she has been handled. Leaving some milk in the udder at all times during the first three days—that is, not milking completely dry at any time for the first three days, is considered a good preventive of milk fever.

Most of the diseases and other troubles that may be met in raising the young calf are due either to lack of cleanliness or to overfeeding. The pen should be clean, dry and well bedded. Clean utensils, clean milk and other feed, clean water and a clean dairyman are essential. Overfeeding is serious. Troubles from this cause are much easier to prevent than to cure. It pays to give attention to these things.

Ownership of Home Satisfies Basic Instinct.

The great majority of people have a strong desire to own their homes. Some, to be sure, are forced to move frequently from city to city, and others have not yet saved up enough to make the first payment on the purchase of a home. So there is always a need of houses to rent. But an owned home with its many satisfactions is the ideal that most families wish to secure for themselves.

Quills in its Neck

The secretary bird of Africa gets its name from the tuft of quills sticking up at the back of its head.

When washing a chamois leather leave as much soap as possible in it, and when dry it will be as good as new.

OWL-LAFFS

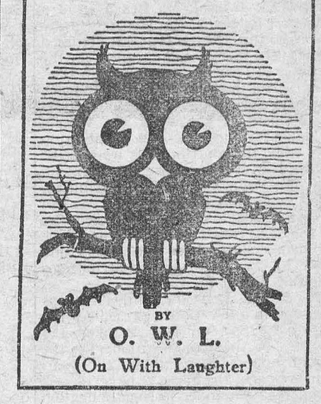

BY
O. W. L.
(On With Laughter)

About the only time when some men are satisfied with their lot is when they are buried in it.

Police who found a suspect hiding in a hencoop insist that is prima facie evidence he is a bad egg.

Even when a woman is wearing a black veil that is as thick as a brick wall she can't help worrying for fear her nose is shiny.

Doctor—"I'm afraid I will have to operate for appendicitis."

Little Beauty—"Oh, doctor, will the scar show?"

Doctor—"Not unless you go into the movies."

Days and Ways.

"Other Ways!" "Other Days!"
Frequently we sing,
What's the use of longing lays
Which no good can bring?
"Present Ways!" "Present Days!"
Sure will have their fling,
Though surprised the elders gaze,
They're the real thing.

She was only an electrician's daughter, but she gave me one heck of a shock.

It must be nice to be so wise and great that you don't feel ashamed to enjoy the things common people enjoy.

One wife, who wouldn't stay at home and cook the meals, has been sued for divorce. The charge against her made by her husband is delicatessen.

The next war will very likely be between those who want likker and those who don't want them to have it.

The reaction will come when the flapper of to-day is the mother of to-morrow and remembers how badly she needed a chaperon.

What Else Does She Go To?

You must winter and summer a girl, my boy,
In order to thoroughly know her.
The opera shows you her upper half—
The bathing beach her lower.

Modern dresses show to what lengths some women will go to get a man.

Dumb Dora things a "wave length" has something to do with marcelling.

He—"Life would be all right except for two things."

She—And what are they?"

He—"Blondes and brunettes."

Between the ages of 15 and 20 a woman is innocent and therefore dangerous; at twenty she thinks she is sophisticated and is therefore dangerous; between 20 and 30 she is sophisticated and therefore dangerous; between 30 and 40 she thinks she is misunderstood and is therefore dangerous; after 40 she is misunderstood—but you won't get that far.

What has become of the boy who had a good time on the penny you gave him?

The only trouble with youth is that too many adults wish they were back in it.

Hope springs eternal in the candidate's breast.

When you lose your temper, you lose something more—you lose your grip on the entire proposition or struggle in hand. There is a difference, remember, between hot determination and a temper lost.

According to explorers of the Topographical Survey, of the Dept. of the Interior, the predominant note of the northern woodlands of Canada, on the latitude of Great Slave Lake, is that of the white-throated sparrow; while the plains to the north of this wooded area are always associated with the plaintive song of the Lapland longspur. This friendly little bird is always about camps and follows the traveler on his journey.

MUTT AND JEFF—By Bud Fisher.

Another Five Hundred Bucks Goes Blooey.



RED ROSE TEA
"is good tea"

Perhaps you use good tea. We think Red Rose extra good.

78.

HOW OCEAN AFFECTS VOLCANOES

Sinking of Sea Floor is Cause of Destructive Eruptions.

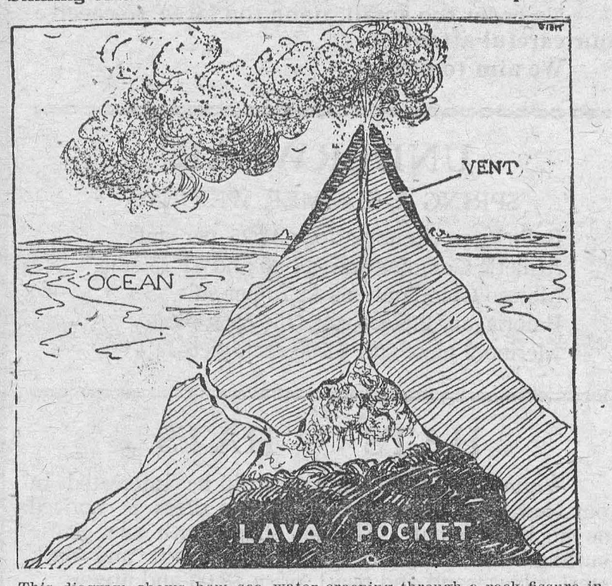

This diagram shows how sea water creeping through a rock fissure into the lava pocket of a volcano causes a violent eruption.

Secrets of Science

By David Dietz

Contraction and adjustment of the earth's crust results in another destructive phenomenon besides the earthquake. That is the volcano.

The cause of volcanic action is more complex than the earthquake. Here we must also take into consideration the fact that the material in the interior of the earth is at so high a temperature that it is kept rigid only by the intense pressure of the earth's crust upon it.

Geologists believe, however, that in the buckling up of the earth's crust the rocks sometimes assume a formation which releases the pressure upon large areas in the earth's interior. As a result the material in these pockets becomes molten.

Such pockets would be most apt to form where the movement of the earth's crust was greatest. Therefore the theory is supported by the fact that volcanoes are found as a rule either on islands or close to the seacoast.

As we have seen, the ocean beds are sinking as a result of the earth's contraction.

The downward pressure upon the interior of the earth would tend to produce a corresponding upward pressure under these pockets.

Hence, if there were a crack or fissure in the earth's surface, the molten material would be forced out, and that is just what a volcano is—a hole or sort of natural pipe connecting with one of these pockets of molten material.

The molten material usually pours slowly out of the crater of the volcano.

But occasionally another factor enters the situation. A great quantity of gas collects with the molten material. This is likely due to water from the sea creeping through fissures into the pocket of molten material, where the intense heat turns it to steam.

Finally the pressure due to the steam and other gases becomes so great that the pocket can no longer hold it. Then it is suddenly blown out of the volcano in a great eruption, frequently burying farms and whole villages beneath a stream of molten lava.

Besides molten lava gases, water in the form of steam and fragmental matter are hurled forth by volcanoes.

The lava streams cool and solidify into a variety of rocks which are classed among the igneous or fire-hardened rocks.

The fragmental materials range in size from dust-like particles to particles the size of walnuts. The dust is known as volcanic ash.

The steam ejected from a volcano condenses and falls as rain. This carries down with it much of the volcanic dust, forming what is known as volcanic mud. This mud solidifies into a porous rock known as tufa.

In the historic eruption of Mount Vesuvius in 79 A.D. Pompeii was buried under volcanic ash, while Herculaneum was buried under volcanic mud.

There are three great lines of volcanoes. The first runs down the western side of America from Alaska to Patagonia.

The second, including Mount Vesuvius and Mount Etna, which erupted in June, 1923, begins in Iceland and runs across Italy to eastern Africa and Madagascar.

The third great line starts in Burma and includes Japan and the Philippines.

Next article — The Metamorphic Rocks.

Love's Ambassador.

The handsome young man at the house party suddenly woke up to the fact that the hostess' youngest daughter of about eight summers was trying to make friends with him and, being a kindly young man, he encouraged her.

"I say, how old are you?" asked the fair-haired mite suddenly.

He smiled and answered the question, only to meet with another:

"Are you married?"

The young man smilingly assured the little girl that he was not.

At that moment the hostess herself appeared, and the little girl turned to her and said:

"He's O.K. so far, mother. Is there anything else you want to know?"

X-Rays on Mummies.

Mummies of pre-Incan inhabitants of Peru are being X-rayed at the Field Museum in Chicago to permit stury of their anatomy without unwrapping.

Road on Lofty Mount.

A federal road to the top of Mount Haleakala, Hawaii, is to enable tourists to drive cars up to 10,000 feet above sea level to view the famous crater.

Minard's Liniment used by physicians.

Hair Goods



High-grade toupees noted for perfect fit and comfort. Also women's hair goods—transformations, etc.

Correspondence Invited

EDWARDS & WHITE

126 Yonge St., Toronto

Send For Booklet.

HUNDREDS

of farmers and dairymen and others are making extra money by shipping us all kinds of used, empty bags. You can do the same. We pay the freight and also highest prices. Write us and we will send you full information and shipping tags. No quantity too large or too small.

Write now to

SENDEL & GORDON

21 Duke St., Montreal, Que.



Save your Energy

Even a heavy ironing will not tire you out if you do it the Hotpoint way. The exclusive Hotpoint thumb rest permits a natural, comfortable position of the hand. The Hotpoint Heel Stand makes it unnecessary to lift the iron, while the Hotpoint Iron requires no further pressure than its own six pounds of weight.

For sale by dealers everywhere.

$5.50

Special Hotpoint Iron $1 extra.

THE Hotpoint IRON

H-27-A

A Canadian General Electric Product

EASY TRICKS

A Difficult Problem

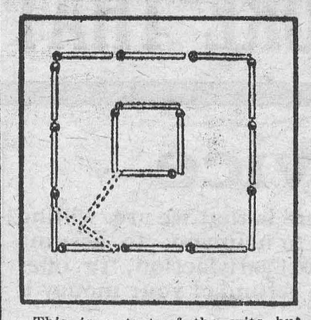

This is a test of the wits but you will find that most of those to whom you show the stunt will have some difficulty in arriving at the correct solution.

Arrange nine matches in the form of the outer square and say that they represent four walls of buildings surrounding a smaller building, represented by four other matches. Declare that it is eight feet from each of the larger buildings to the smaller and that you have two planks, each represented by a match, and each eight feet long, on which it is desired to make a bridge from any of the larger buildings to the smaller.

The immediate response is that only one plank is necessary—one eight foot plank to bridge a gap of eight feet. Point out, however, that this is not practical because the distance would not allow the ends of the plank to be supported.

The dotted lines in the diagram show the manner in which the two planks should be arranged.

(Clip this out and paste it, with other of the series, in a scrapbook.)

Stunning the Waitress.

Fried fish and potato chips occupy in London the same plane of economic sustenance that is occupied in this country by "hot dogs." The Argonaut tells the story of a gentleman with "the Oxford manner," who often gets short of funds toward the end of the month and takes himself to one of the numerous establishments where this refreshing dish is purveyed.

After a careful scrutiny of the carte de jour, he gave his order to the attendant. Thus:

"I'll—ah— have —ah — some fried plaice, if you please, and—ah—yes, perhaps—ah—just a few fried potatoes."

The waitress stared at him, popeyed, and gasped. Then, as she seemed on the point of fainting away, she recovered herself.

"Ow!" she exclaimed. "Fish an' chips yer mean. Righto!"

THE ONLY MEDICINE BABY HAS HAD

Is What Thousands of Mothers Say of Baby's Own Tablets.

Once a mother has used Baby's Own Tablets for her little ones she will use nothing else. Experience teaches her that they are without an equal for relieving baby of any of the many minor ailments which afflict him at one time or another. The Tablets never fail to be of benefit—they cannot possibly do harm as they are guaranteed to be free from all injurious drugs.

Concerning Baby's Own Tablets Mrs. Russell Hill, Norwood, Ont., says: —"I shall always have a good word to say for Baby's Own Tablets. I have given them to our baby girl. In fact they are the only medicine she has ever had and I am proud to say that she took second prize at our baby show. She is eleven months old and weighs 22 pounds. No mother whose child is peevish or ailing will make a mistake in giving it Baby's Own Tablets."

Baby's Own Tablets are sold by medicine dealers or direct by mail at 25 cents a box from The Dr. Williams' Medicine Co., Brockville, Ont.

Unwritten Law of the Sea.

The British sailors' unwritten law of the seas, "women and children first," when taking to the lifeboats, was amended to include "married men next," by imperiled bachelors in the crew of the Antinoe, when on Jan. 26 last they were dramatically rescued in midocean by Captain Fried, and the officers and men of the American liner President Roosevelt.

The fact was brought out at a Board of Trade inquiry into the loss of the British freighter which left New York on Jan. 14 with 25 men. Nine days later in a tumultuous sea a big wave struck the ship and bent the steering rod. The story of the crippled vessel's heroic rescue is now history.

The unpublished version of the bachelors' regard for the families of imperiled companions was told at a court inquiry by L. F. C. Darby. Ten of the surviving 23 men had been saved, leaving 13 still in jeopardy aboard.

Darby testified: "The discipline on the Antinoe seems to have been good, because when a lifeboat was seen to be approaching, the remaining men on the Antinoe were arranged in the order in which they were to go and the married men were sent away to the President Roosevelt first."

Things taste so good we can't help eating too much, now and then. Don't suffer for it. Take Seigel's Syrup. Any drug store.

Nothing but the infinite Pity is sufficient for the infinite pathos of human life.—Shorthouse.

BEAUTIFUL HOMES

The MacLean Builders' Guide gives valuable data and aids in solving problems relating to planning, building, financing, decorating, gardening and furnishing. Profusely illustrated. Homes of all types shown in various sections of the country. Send Twenty Cents for a copy. Questions answered. MacLean Building Reports, Ltd., 344 Adelaide St. West, Toronto.

MUCH SUFFERING FOLLOWS INFLUENZA

Health Can Only be Restored Through the Use of a Blood-Making Tonic.

An epidemic of influenza, such as is now prevalent in many parts of Canada, always leaves widespread suffering in its wake. The disease itself is dangerous, but the danger is seldom over when the characteristic symptoms of the trouble have passed. There is left behind depression of spirits, weakened vital powers, thin blood, impaired digestion and oversensitive nerves. Men and women who were robust before stricken with influenza find their bodies racked with pain previously unknown to them. This is due to an abnormal thinning of the blood and leaves the system an easy prey to other serious troubles. This is the time when the convalescent from influenza should build up the blood with a reliable blood-making tonic such as Dr. Williams' Pink Pills. When the blood regains its rich red quality the nerves recover their strength and the organs of the body function naturally and the dangerous, depressing after-effects of influenza disappear. Proof of the undoubted value of Dr. Williams' Pink Pills as a blood-builder and nerve tonic is shown by the case of Mrs. R. O. Stromberg, Cobalt, Ont., who says:—"I had a very severe attack of grippe, or influenza, which confined me to my bed for a week. On getting up again I did not recover my usual strength. I was very weak, had a severe pain in my head, and a constant backache. I had to get a woman to do my work for me as I had neither the strength nor the energy to do anything. At this stage, remembering the great benefit I had through Dr. Williams' Pink Pills in girlhood, I began taking this medicine, and soon my strength began to return. I am now able to do all my own work again, and take care of my baby boy. I am very grateful for what the pills have done for me, and hope my experience will be of benefit to some other sufferer."

If you need a blood-building tonic begin taking Dr. Williams' Pink Pills to-day. Sold by all medicine dealers or sent by mail at 50c. a box by writing The Dr. Williams' Medicine Co., Brockville, Ont.

Alien.

Far through the shadows the thin rain is falling,
Faint on the sand is the sound of the sea.
High in the twilight a wild bird is calling,
Lonely and lost on the desolate lea.

Under my lashes the slow tears are burning,
Empty the hand that was lifted in prayer,
While my heart, like the bird, for its lost land is yearning,
Calling through darkness, defeat and despair!

—Josephine Johnson.



Built That Way.

Miss Eel—"I wish you wouldn't jump around so much when you dance!"

Frog—"I can't help it, and besides this is a "hop" anyway!"

Minard's Liniment for colds.

Although she can neither read nor write, Koudret Hanoum, now past 60 years of age, has been elected Mayor of the village of Germat, Turkey.

COLOR IT NEW WITH "DIAMOND DYES"

Just Dip to Tint or Boil to Dye



Each 15-cent package contains directions so simple any woman can tint soft, delicate shades or dye rich, permanent colors in lingerie, silks, ribbons, skirts, waists, dresses, coats, stockings, sweaters, draperies, coverings, hangings—everything!

Buy Diamond Dyes—no other kind—and tell your druggist whether the material you wish to color is wool or silk, or whether it is linen, cotton or mixed goods.

Keep This Safe — Home Medicine Ready to Use

To every home come periods of illness, the treatment of which is so well known that the use of a household medicine like Warner's Safe Kidney and Liver Remedy is required.

The relief that this remedy can accomplish is almost immeasurable, and it should always be kept ready for use in all cases of derangement of stomach and bowels, and especially if symptoms indicate disorders of the kidneys, liver and urinary organs, thus preventing the development of more serious symptoms and often serious illness.



Sold by all druggists. Price $1.25 per bottle. Warner's Safe Remedies Co., Toronto, Ontario.

Child Health.

It is difficult to measure in actual terms of disease the harm that will ultimately result, but one cannot fail to be impressed by the large number of children in Ontario who are handicapped as the result of bad food habits.

Fifteen per cent. of the physically "below normal" children throughout the province who present themselves to a physician for examination tell the same story, namely: a pronounced dislike for milk, fresh vegetables (carrots, cabbage, white turnips, beets, lettuce, spinach and celery), fresh or cooked fruits, cooked cereals and milk puddings. These children eat chiefly package cereals, toast, jams and jellies, sweet biscuits, thin soups, meat, potatoes, pickles, cakes, pastry, sweets and highly seasoned foods, with tea as a beverage. The lack of the first mentioned valuable foods in the diet is evident on examination: the child is materially below weight, is pale, has flabby muscles, tires easily, is irritable, has decayed teeth, suffers from digestive disturbances and constipation.

Much, if not all, of the responsibility for this condition of affairs is due to apparent ignorance on the part of the parents and those associated with the child in infancy. No serious thought is given to the question of making it easy for the child of one or two years to acquire a liking for these wholesome, inexpensive and essential articles of its diet; in fact the opposite is the case. For some vague reason when twelve or fifteen months old the infant is required to take its allotted place at the family dinner table. Here, his unsweetened (but essentially nourishing) diet is supplemented by the misguided but well-meaning members of the family who give him "tastes" of all the strongly-flavored, highly-seasoned and attractively-colored articles of food on the table.

He not only acquires (at once) a pronounced dislike for the food which is best suited for his present needs, but acquires a liking for those which may be distinctly harmful. Much of the trouble could be avoided if children up until at least three years of age were served their meals away from the family table. While this may mean some little readjustment in the home, it will unquestionably result in a marked improvement in the health of the children and help prevent their being classed "below normal" a few years later.

A Lesson in Grammar.

One of the questions put to a class of rural adults was: "In the sentence 'The bird flew over the house' is 'flew' a regular or an irregular verb?" This proved a sticker for the class, but finally one man ventured an answer, said he, "If the bird that flew over the house was a wild goose, it went in a straight, regular line, so the verb is regular; but if it was a woodpecker then it went in a crooked zigzag line, and so the verb is irregular."

All but the grammar-bound examiner were satisfied with this rational explanation.

Minard's Liniment for sore throat.

Miss Eleanor Mitchell, an English girl, recently won the European speed typewriting championship, with 812 touches, or 129 words a minute.

You are cordially invited to hear by RADIO A Lecture entitled

"CHRISTIAN SCIENCE THE GOSPEL OF SALVATION"

By Mrs. Nelvia E. Ritchie, C.S., of Sewickley, Pa., member of the Board of Lectureship of The Mother Church, The First Church of Christ, Scientist, Boston, Mass., given from Massey Hall, Toronto, Sunday afternoon, April 25, at 3 o'clock, by Station C.K.C.L., 357 meter wave length, by courtesy of the Reliance and Maximite Battery Co.

CAN YOU SOLVE THIS?

DIERFLAG

The above letters when properly arranged spell the name of a late President. Everyone sending in the correct solution will be awarded a beautiful lot 20x100 feet Free and Clear of All Encumbrances, in a section now open to colonization in New Jersey. Answer puzzle and mail to-day.

This Offer Expires July 15.

Beware of Imitators! We are the originators of this advertising plan.

Maxim Development Corporation

110 West 40th Street New York

Dept. 1200

EARACHE

Heat an iron spoon. Put four drops of liniment and four drops of sweet oil in it, mix and put one or two drops in the ear.

MINARD'S "KING OF PAIN" LINIMENT



CHAMBERLAIN'S PAIN-BALM

Your favorite old

LINIMENT

is now being offered in

TUBE FORM

Better than before! Easy to apply!

Its well-known soothing, healing and penetrating qualities have been intensified in the new, compact form.

For over fifty years it has been a standard household remedy for sprains, bruises, rheumatic pains or muscular lameness from any cause.

Generous tube for 25 cents.

Sold Everywhere, or by mail from Chamberlain Medicine Co., Toronto

ISSUE No. 17—'26.

A Boon To Ford Owners

"THE ECOMETER"—A Genuine Edison Invention for Ford Cars.

Guaranteed by Thos. A. Edison to increase your mileage 20 to 50%. To make your motor run smoother and cooler, eat up carbon, increase acceleration and give your engine real pep and power. Operates Positively and Automatically. Installed by anyone in 15 minutes. Packed in box with full instructions, by mail, $8.00, Postpaid.

Sold only on a Positive Money Back Guarantee.

A post card from you on a 10-day trial will send your money back immediately and you keep the Ecometer.

H. GADSBY 546 CLINTON ST., TORONTO 5

Sole Canadian Representative.

References—The Imperial Bank of Canada.

Classified Advertisements.

FOR SALE

WHITE OAK BRIDGE PLANK, AND timbers. Reid Bros., Bothwell, Ontario.

ELECTRIC MOTORS BOUGHT AND SOLD. Milton, Frederick St., Toronto.

WANT TO HEAR FROM OWNER OF GOOD farm or ranch for sale. W. Mernitz, Box 201, Ft. Worth, Texas.

TAYLOR-FORBES

Tree Pruners GUARANTEED



For every purpose in the orchard, cutting limbs up to 1¼ inches. Handles—4, 6, 8, 10 and 12 feet.

Your Hardware Dealer knows the quality

Our descriptive circular sent to any address on request.

TAYLOR-FORBES COMPANY, LIMITED GUELPH, ONT.

NEW RUGS At Half Price From Your Old Carpets

Do not throw away your old carpets or rugs. Let us re-weave them into beautiful new Rugs, handsome in appearance and an economical asset to any home.

Write for Catalogue No. 10.

THERIEN CO. Limited, Ottawa, Ont.

Laying Asbestos Shingles.

Asbestos shingles may be laid by the roofer in any one of several different ways. Each of these ways, however, is so simple that, without any instruction, a competent roofer can apply the shingles so that they will protect the house as long as it lasts.

Minard's Liniment for dandruff.

I believe a bountiful creator has provided ample resources for all, if there were wise production and just distribution.—The Rev. James Barr, M.P.

TORONTO OFFERS BEST MARKET FOR Poultry, Butter, Eggs

We Offer Toronto's Best Prices.

LINES, LIMITED

St. Lawrence Market Toronto 2

DRAGGING-DOWN PAINS RELIEVED

Woman Suffered Nearly a Year. Lydia E. Pinkham's Vegetable Compound Brought Her Health

Moose Jaw, Sask.—"I am going to try to tell you what Lydia E. Pinkham's Vegetable Compound has done for me. I suffered very badly with dragging-down pains and inflammation, also pains in my right side over my hip and down my whole side into my leg. I had it nearly a year when I went to a doctor and he said I would have to have an operation. But my mother said to take Lydia E. Pinkham's Vegetable Compound as it saved her life years before. I took two bottles and I found I was better, so I kept on taking it and also used Lydia E. Pinkham's Sanative Wash. I have had two more children since then and am perfectly well. I used to have to lie down two or three times a day, and now I do all my housework without trouble. I always keep the Vegetable Compound in the house as I find a dose now and then helps me. I am willing for you to use this letter any way you see fit and I will answer letters. If I can help any other woman I'd be only too glad to try."—Mrs. ESTHER HOUGHTON, 712 Athabasca W., Moose Jaw, Saskatchewan.

Lydia E. Pinkham's Vegetable Compound is a dependable medicine for all women.

For sale by druggists everywhere. C

Among British voters there are eleven men to every eight women.



Andrews' Plugs STOP TOOTHACHE INSTANTLY

Temporary Fillings - - - which Last a Long Time. 15c. Package

SOLD EVERYWHERE

Norman S. Wright & Co., Limited, Distributors, Toronto

SHIP US YOUR POULTRY, GAME, EGGS, BUTTER AND FEATHERS

- WE BUY ALL YEAR ROUND -

Write today for prices—we guarantee them for a week ahead

P. POULIN & CO., LIMITED

Established over 60 Years

36-39 Bonsecours Market — Montreal



go see something new this summer

Xcursions

via the Santa Fe to the scenic regions of the Far West.

California — Colorado New Mexico — Arizona Rockies, Grand Canyon National Park, Yosemite and the Big Trees and other National Parks.

Mail this coupon to me

G. G. Robertson, T. P. A.
F. T. Hendry, G. A., Santa Fe Ry.
404 Transportation Building
Detroit, Mich.
Or See Local Agent

349

Would like information regarding summer trip to .....

There will be.....persons in the party. Also mail descriptive travel folders.

Name.....

City and State.....

CUTICURA



Mother's Favorite For Baby's Skin

The pure, cleansing properties of the Soap make it ideal for baby's daily bath. Assisted by Cuticura Ointment it does much to prevent little skin and scalp troubles becoming serious and to keep baby's tender skin healthy and clear. Cuticura Talcum is soothing and cooling, ideal for baby after a bath.

Sample Each Free by Mail. Address Canadian Depot: "Stenhouse, Ltd., Montreal." Price, Soap 25c. Ointment 25 and 50c. Talcum 25c.

Cuticura Shaving Stick 25c.

R Peps You Up!

Do you feel all in? Have you that stupid, sleepy, dragged-out feeling that bothers so many people? Then use

Sal. Lithofos

daily—an effervescent, saline laxative that gently clears away the poisonous waste matter which so often clogs the system and leads to many serious diseases. You'll marvel at the difference in your feeling. You will be full of pep, eyes bright, color clear, mind alert, step lively. Try it for a week and see for yourself.



Three sizes—at all druggists.

The Wingate Chemical Co. Limited
Montreal

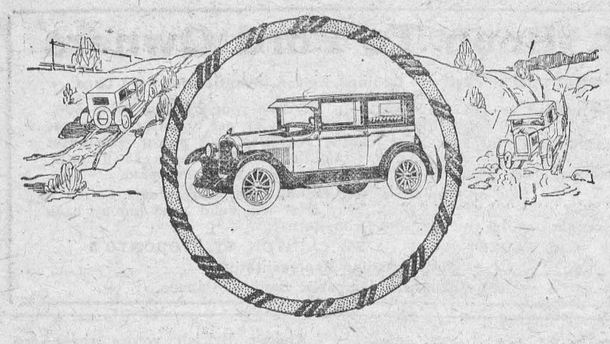

TESTED and PROVED FOR OVER 2 YEARS

THE Pontiac Six is in no sense an experiment. Rather, it is an advanced application of sound principles. Developed in General Motors laboratories, the Pontiac Six has been tested and proved on the General Motors Proving Grounds under severest conditions for thousands of miles during a period of over two years. Sold at a price of widest appeal, it is destined to bring about a radical realignment in public preference.

The low G.M.A.C. financing rates are available to purchasers of the Pontiac Six on time.

H. B. FETTERLY
Morrisburg, Ont.

PONTIAC
"CHIEF OF THE SIXES"

E-316

Clearing Sale
AT THE
Station Store

Boys' Blue Serge Suits, sizes 26 to 30, reg. $6.50, while they last $4.98

Ladies' Fancy Gingham Dresses, reg. 3.50 to $5.00, to clear at $1.98

Ladies' Silk Hose, reg. 50c to 75c to clear at 39c

Large stock Infant's Ribbed Hose reg. 25c to 65c for 25c pr.

Broom Bargain, It's a Daisy White Handle, 42c or 2 for 80c

Coarse Salt 100 lbs. $1.00, 5 bag lots 95c

4 lbs. of good beans 25c

If you want Best Grade Coal Oil, Gasoline or Engine Oil, we have it

C. A. COONS
Winchester - - Ontario

Look Over Our List!

New Hats
New Caps
New Shirts
New Ties
New Socks
New Collars
New Coats
New Garters
New Suits
Everything new in Men's Wear.



A. E. Goodfellow,
Winchester - - Ontario.

Winchester Springs

Mr. and Mrs. M. McPherson, of Elma, spent Thursday at the home of Mr. and Mrs. Walter McIntosh.

Mr. and Mrs. Henry Barkley, of Williamsburg were guests of Mr. and Mrs. Aden Casselman, Friday.

Mrs. I. P. McIntosh, Mr. Cecil McIntosh and Mr. A. J. Casselman attended the funeral of Mrs. Roy Fetterly held at home in Morewood, Friday.

Mr. and Mrs. Clifford Robinson and Denzel spent Wednesday, with Mr. and Mrs. L. Kinkade, at Winchester.

Mrs. John Patterson and Mr. Homer Patterson attended the anniversary of Mrs. Andrew Timmins 90th birthday, at Winchester on Thursday evening.

Mr. Alva Runions and daughter, Lelia of Lisbon, N. Y. spent a few days with Mr. and Mrs. T. D. Nesbitt.

Mr. and Mrs. Ewart McGinnis, of Iroquois, and Miss Bell, of Brinston, spent Sunday at the home of Mr. and Mrs. A. Bailey.

Mr. and Mrs. S. F. Bolton entertained several of their friends to dinner on Tuesday evening.

Miss Evedine Henderson, of Oxford Mills, and Miss Winnie Ball were guests of Miss Mildred Davidson, Saturday.

Miss Charlotte Moore. of Toyshill, spent the week-end with the Misses Mina and Dora Holmes.

Mr. Sterling Coons and daughter were guests of Mr. Orren Casselman, Sunday.

Rev. Mr. Hurst and daughter took tea with Mr. and Mrs. A. Holmes, on Sunday evening.

Mr. and Mrs. Ed. Middagh and daughters, of Brockville spent Sunday with Mr. and Mrs. L. McIntosh.

Visitors at the home of Mr. and Mrs. Heber McIntosh, on Sunday were Mr. and Mrs. E. McIntosh and Ruth, Mr. and Mrs. Ed. Beckstead and daughter, of Williamsburg.

The Orange Hall was the scene of a happy event on Tuesday evening, when the L. O. B. A. No. 463 celebrated the 4th Anniversary of organization. Mrs. R. Hess, W. M. took charge of the program, prepared by the committee, which consisted of several community singing selections, also readings by Miss Grey and solos by Mr. Doc Bailey, which were repeatedly encored. An interesting feature was the Presentation to Mr. A. Hess of an Honorary Members Certificate by the Worthy Mistress, a Past Mistress Certificate to Mrs. A. Holmer and a P. M. Jewel and Certificaee to Mrs. Lorne McIntosh. who had held office for the three preceeding years. Each responded in a few words, thanking the members for their kind thoughtfulness.

Regret was expressed that illness and the condition of the roads presented the attendance of many of the members, also the County Master who had been invited for the occasion.

The tables which were arranged in the form of a cross were prettily decorated in red roses and an artistically decorated birthday cake with its four tiny lighted candles made a very attractive centrepiece, which was cut dry, by the W. M. and passed, little souveniers being extracted from it by several. After justice had been done to the excellent dinner provided a modelling contest was conducted by Miss Fennell in which each one was provided with a stick of gum, toothpicks and a calling card with instructions to model some sort of animal. Many wonderfully constructed specimens of fish worms, bugs and even a goat were submitted for inspection, the prize being won by Miss W. Ball for a mud turtle. Everyone expressed the thought of a very happy evening spent and best wishes for the continued success of the L. O. B. A.

Maple Ridge Radiograms

We wish to congratulate Mr. Wilfred Hutt, formerly of this vicinity, who has opened a barber shop at Morewood. From our previous contacts with gentlemen of that vicinity we are sure he will find his new locality mighty congenial.

Mr. Murray Ball, another promising young barber, is now located at Finch. We wish him luck.

Some young people from this place attended an old time dance at the home of Mr. and Mrs. Peter Dignor, of Cloverdale one evening last week. Our friends Eddie and Harold furnished snappy music with violin and guitar, While the aged forgot their aches, the sick their pains, and everyone had a right good time, even as our forefathers did, in the good old days of yore.

Mr. and Mrs. Erle Helmer, Marion and Mr. Frank Helmer had dinner at the home of Mr. and Mrs. Herbert Helmer, Winchester on Saturday evening last.

Spring has brought some slight movement in the horse market. Mr. Kenneth Hutt disposed of his horse to a party at Cobden, while Duncan McNaughton sold a colt in Ottawa. Folks from far and wide must come to us to procure the best in these special lines of produce.

We hear that our Spring poetess is writing an Ode, entitled

Springs may come, summers may go, but winter stays on forever.

Vernon

Mr. and Mrs. Ralph Hoesley and daughter Betty have returned home after spending the winter in Newark, New Jersey.

Mrs. Chas. Gagnon is home again, having spent the winter months with her daughter, Mrs. Maloney in Ottawa.

Mr. and Mrs. Geo. Whipps and son, of Inkerman, visited at the home of Mrs. J. Howell on Sunday.

Mr. Ewart Smart, of Ottawa, who has been conducting the services in the Presbyterian Church during the last few months returned to the city last week.

Mrs. Gardner Campbell is visiting friends in Vars.

The Women's Institute are responsible for the Community Library that was opened recently. Mr. Porteous kindly offered a room over their store for the purpose. The Library is largely composed of donations from interested people, besides a Travelling Library from the Educational department. The books are free and any one wishing to secure one can do so by visiting the library on Saturday evenings. Mrs. Howard Porteous who is in charge, will be very glad to receive loans of books, which will be carefully looked after and returned to the owners at any stated time.

The Horticulture Society have their Premium Lists printed and distributed and will be glad to receive any new members who care to join, apply to Sec'y, Miss M. Howell.

Lines written in connection with the death of Charles, eldest son of Mr. and Mrs. Orton W. Deeks.

Weep not for me my parents dear,
I am not dead, but sleeping here,
Short was my stay, long is my rest
God took me home, He thought it best.

I saw him dying, O, the thought
Of him to be bereft,
But God had thus, designed it so,
And he could not be left.

Can we forget, dear Charlie
Our hearts in him were set,
We'll not forget dear Charlie;
O how can we forget.

"THE STORE THAT SETS THE PACE."

Service

The Service Idea here is that we are willing to do everything we can to help you, to assume all responsibility for your satisfaction, to offer always good value and a refund of your money if you are not satiffied.

Phone for food it's the better way.

Phone any time of day.

Begin your breakfast with fruit. Medical authorities, as well as fashion, say that an orange or grapefruit before your cereal is the best thing you can eat for breakfast.

Saurkraut, large tins 18c.

Pineapples

This is Pineapple time.

Delicious, Sugary Pineapples are arriving, the season is short, it lasts only about six weeks, so enjoy this wonderful fruit now while it is inexpensive. For 30c you can buy a great lucious pineapple, one big enough for a whole family.

Necessary at Spring Time

Canned Peas, Corn, Spinach, Cabbage and Kraut are not only appetising foods that are easily prepared for the table but their mineral salts have a true medicinal value that cleanses the system of many of its impurities. We are featuring these canned goods at very reasonable prices.

Pancake Flour

Crisp, Golden Brown Pancakes are welcomed with Maple Syrup. It's a pleasure you can give your family easily if you Use Aunt Jemima Pancake Flour, 25c per package.

Cheese, Mild Canadian 25c lb.

Kraft 40c lb. Cream, per package 15c

Choice Canned Salmon and Tuna Fish.

Ready to serve in an instant and always delicious. The wise housewife keeps a tin or so on hand to meet emergencies.

Rolled Oats

Creamy Flavory Oats that can be made into a hot breakfast cereal in less time than it takes to boil coffee.

Strawberry Jam, 4 lb. glass 90c

Turnips, large and smooth 5c each

Celery, per bunch 20 and 25c

Cocoanuts 10c each.

Tea, Japan green 70c lb.

Baking Powder

A Baking Powder rich in the vitalizing phosphates which restore to home-made foods the health-building elements discarded by the miller in the manufacture of fine wheat flour. Monarch Backing is fully guaranteed in full 1 lb. tins 25c

Quality guaranteed on any phone order.

BEANS—These rich substantial beans with their tasty tomato sauce are a tempting dish your appetite is always eager to enjoy, 10, 15 and and 25c sizes.

Canned Tomato Week May 1st to 8th.

For your health sake eat TOMATOES

If it's Canned, it's Fresh.

Nature's Spring Tonic—Canned Tomatoes.

Our window will have a display of Canned Goods for the week.

Pickles

This week we are selling Morton's Mixed Pickles, ½ pint bottles, reg. 25c size, while they last, 15c

Golden Glow Mayonnaise Salad Dressing, per bottle 30c

Peanut Butter, Toy Pails 30c

Sugar Cream Butter 30c

Kippered Herring 25c

Soused Mackerel 30c

Prepared Mustard 20c

P & G Soap, 4 bars for 25c

Boys' Work Boots

Tan colored kip with the cap, solid leather insoles waterproof outer soles, a shoe that will wear and look well at a reasonable price at $2.50 pair.

MEATS MEATS

Our Meat Department is in a better position than ever to serve you. We stock nothing but Western Beef. In buying this beef you run no chances in getting any traces of disease.

Home grown pig pork.

Smoked and Pickled Rolls.

Choice Milk-Fed Veal.

A tempting supply of Cooked Meats.

No order too small, none too large to receive our careful attention.

We aim to please.

UNDERWEAR

SPRING & SUMMER WEIGHTS.

Balbriggan Combinations $1.25 per suit.
Athletic Combinations $1.00 and $1.25 suit.
Merino Combinations $1.75 per suit.
Balbriggan, 2 piece suit, 75c each piece.
Merino 2 piece suit $1.00 each piece.

HATS HATS

Young men and their elders will be interested in our New Hats. No part of a man's dress is noticed as much as his hat. The new shapes with the gentle curling brims, such popular shades as light and dark steel, silver, sand and pearl, price $3.00 and up.

Men's Work Boots

Whatever a man's job may be he'll find shoes here to suit him. We invite you to compare our $4.00 work shoe with any shoe made.

Men's all wool Socks 25c pair.

Garden Tools

Where are the tools we worked with last summer, is certain to be an off-repeated complaint this season. Last season's tools have probably been broken or have disappeared. Here you will find tools that will be a pleasure to work with, Hoes, Rakes, Spading Forks Shovels, Garden Trowels, etc. at moderate prices.

PAINTS

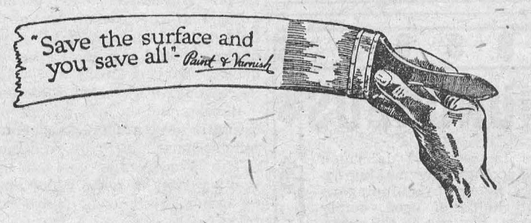

Flat Wall Paint

Dirt and dust cannot penetrate. Stains can be easily washed away without marring the good looking surface. There is a wide choice of tones suitable for decorating any type of room. Painters recommend it because it gives the glossless velvety finish so much desired.

Sher-Will-Lac Stain

Is wonderfully easy to use. None of the bother of applying separate coats of stain and then having to varnish afterward. You stain and varnish with one stroke of the brush. With Varnish Stains it takes very little time to change the finish of old chairs, floors tables, etc. You couldn't ask for a simpler method. The cost is trifling, all you need is a quart or two of stain and a brush.

Floor Paint

Few indeed are the homes where carpets are tolerated to-day. S. W. P. inside Floor Paint is made to walk on. Try it out on one room and see the beautiful lustrious finish it gives, in light and golden yellow and grey.

Paint Brushes

Rubber Set 3½ inches wide with good quality bristles and well shaped handle, the right size for use on on floors, price 60c.

T. O. KEYES,

Grocery Phone 16 Winchester Meat Market Phone 85