THE LAND OF MILK & HONEY"

CHESTERVILLE Record

COVERS EASTERN ONTARIO'S GREATEST DAIRYING SECTION

Seventy-ninth Year, No. 6 | Chesterville, Ontario, Thursday, October 19, 1972 | FOURTEEN PAGES | Single Copies, 10c

Pictures available

Copies of pictures used in the Record, taken by the Record camera, may be purchased from us- Just call 448-2144.

C.F.D. Capt. dies suddenly Tuesday

Funeral services will be held Friday morning at 10.30 at the Vice and Craig Funeral Home for a 25 year member of the Chesterville Fire Department who died suddenly Tuesday morning.



Lloyd A. Fyke

Lloyd Arling Fyke, a life long resident of Chesterville, died at Ottawa Civic Hospital following a short illness. He was 45.

Joining the local department in 1946, Captain Fyke was planning to retire later this year.

The son of the late William Fyke and the former Nellie St. Pierre, he was born and raised in Chesterville and attended local schools.

(continued on page 10)

New dept. officially opened Twp. fire protection bolstered

MOREWOOD — The third link of the Winchester Township fire department chain was officially added last Saturday at ceremonies here in the new fire hall.

The more than 40 guests who toured the building and inspected equipment heard in a short address the history and development of Morewood Fire Department.

Ross Nurse on behalf of the Trustees of the police village of Morewood welcomed everyone to the ceremony. He recalled the idea of establishing a department here was first mentioned in mid-1971.

Later meetings resulted in the land for the fire hall being donated by Adriaan Heuff. The village and the township decided to share the cost of establishing a department. The village was responsible for the fire hall while the Township acquired a fire truck and necessary equipment.

Mr Nurse said the cost to the village was in the neighbourhood of $8,000. He said if it hadn't been for the tremendous amount of volunteer labor, this amount would have easily doubled.

Township Reeve Cecil MacNabb in his remarks said a fire truck and equipment for the department had been purchased by the township for approximately $11,000.

The Reeve said he was pleased to see the fire fighters established and knew the area would now have better protection.

Headed by fire chief Bud Craik and deputy Claude Cousineau, the 19 man force will now be responsible for calls in the northern part of the Township.

The group underwent a 12 week training program this year under the direction of Maurice Roussey of the Ontario Fire Marshal's Office, Cornwall. Mr Craik, in his remarks, Saturday, also paid tribute to an Ottawa fire official R. G. Whatmough, who moved to Morewood last year. Mr Whatmough also played an important role in the training program.

The new Morewood Department has assumed all the responsibilities of other fire brigades. It's main project is the Family Escape plan.

This program is intended to make every homeowner in their area aware of the quickest and safest methods of escaping from a burning building.

The firemen are pleased to say they haven't had any calls since going into operation. All Winchester Township residents were notified this past summer concerning which department area they lived in. Those in the Morewood area are asked to call 448-2500 in the event of fire.

ANNOUNCEMENT

Mr and Mrs Foster Bowman of Gananoque, formerly of Chesterville, are happy to announce the forthcoming marriage of their youngest daughter, Sylvia Marie to Mr Carroll Francis Donovan, son of Mr and Mrs Wilfred Donovan of Gananoque. Ceremony will take place at St. John's Roman Catholic Church, Gananoque at 3 p.m., Nov. 25,



Ross Nurse, on behalf of the Morewood trustees turned the keys of the new firehall over to Winchester Township Reeve Cecil MacNabb, last Saturday at the official opening of the hall. While the village built the structure, the Township will be helping to maintain it. Above, from left, are fire fighters Milton LaSalle, Roy Nurse, Lynn Loucks, Ted Burgess, Pete Lightfoot, Deputy Chief Claude Cousineau, Reeve MacNabb, Fire Chief Bud Craik and Mr Nurse. Also on the fire department are Max Barnett, Doug Cheney, Stuart Donaldson, Donald Hillis, Carl Hutchinson, Matt Krisjanis, Robert Lalonde, Rick Mattice, Tom Savary, Gary Swerdfeger, Alben Scrbic and Jim Beaverdam. — Staff Photo.

Bits and Pieces

"The Funny Side of Farming"

A one time Morewood area resident, Al Lanoue, has a book on the market, which will no doubt bring back a lot of memories for the older set. Unless you were living in the area in 1920's, you probably wouldn't know the author because he left to work in Massena in 1929. His 120 page, 40 chapter book is entitled "The Funny Side Of Farming." Although the book isn't a continuing story, each chapter deals with the lighter side of some facet of rural life back in the early years of this century. With just a skim over the pages it looks like a very good effort. But you'll have to judge for yourself. It's available here in Chesterville at Moriarty's.

Delegates Hosted in Area

We learned this week that while Mr and Mrs John Vanden Bosch of Chesterville were entertaining a couple of men from Turkey over the Thanksgiving weekend, Mr and Mrs Stewart Carruthers of Morewood were hosts to one man from South Africa and another from Washington, D.C. Rex Hudson, the African delegate, and Dale Sherwin from the U.S. were also participating in the 19th conference of the International Federation of Agricultural Producers.

Scout Apple Day

Chesterville Boy Scouts and Cubs will be on the streets of Chesterville Saturday for their annual Apple Day. The Rotary Club sponsored group will be asking for your donation in return for an apple. Proceeds go toward the boys' programs.

'Twister' Demolishes Buildings at Crysler

Those black storm clouds late Saturday afternoon caused quite a stir on the farm of John Ouderkirk near Crysler. A twister developed around 5 p.m. and made quick work of demolishing two small farm buildings. Mr Ouderkirk who wasn't home at the time, said no one in his family noticed or heard anything except a W-H-O-O-S-H. It was sometime later that they discovered the buildings gone. Boards and sections of roof were strung for more than 200 feet across a field. There was no damage done to the main barns, the house or a nearby haystack.

Busy Week-end Planned at Finch

Don't forget the Snowmobile Show and Trade Fair in Finch this weekend sponsored by the Recreation Association. Some 25 displays will be set up on the floor of the Community Centre. The show opens Friday at 7.30 p.m. and runs all day Saturday. You'll have the opportunity to see the latest snowmobile models and accessories as well as a wide range of other goods. A dance has been planned for Saturday night. And for only a dollar you can dance to the music of Helen Verhoeven and meet Miss Eastern Ontario, Judy Levac.

134 Rotary walkers raise more than $2,000

More than $2,000 was raised Saturday as some 134 Chesterville and area walkers travelled to Dunbar and back in the fifth annual Chesterville Rotary Walkathon.

An increase over last year in both patron and financial circles, Rotary President Carl Ward said some of the success must be attributed to the fact that the course was shortened to only 10 miles.

Mr Ward said 98 percent of those who started completed the trip, the highest since the project started five years ago.

Leaving Chesterville Park Pavilion at 8.30 a.m. Saturday, they walked south to Dunbar, turned east at the Dunbar Cheese Factory and then north onto Church Road and finally back into Chesterville.

The route was patrolled by the Provincial Police as well as Rotarians. Refreshments were also served along the way.

Mr Ward said while he is pleased with the $2,083 in pledges he hopes sponsors will make good their promises and pay in full when walkers call to collect.

More than 30 enter snowmobile time-trials, rated good

More than 500 people were on hand at Chesterville Fair Grounds Sunday for the first annual Snowmobile Time Trials sponsored by the Chamber of Commerce.

With the first snow flurry of the year providing an appropriate atmosphere some 35 men and 50 machines bore down on the drag strip course competing for the $250 in prize money.

James Moran, secretary of the Chamber, said while there were a number of local entries they also had competitors from Trenton, Smiths Falls, Plantagenet, and Ottawa.

With a year's experience now behind them, the Cof C hope to have more competitors and more snowmobile exhibitors next year.

The speed tests were held at the east side of the fairgrounds on two grass runways 400 feet in length, fenced off for the contestants.

As the green light was given, the drivers of the various classes bore down on the finish line. No one was injured during the trials although one machine did flip over.

Among the prize winners were: Bill Smith of Chesterville driving a 340 cc Ski-Doo, with three firsts; Kevin Smith of Chesterville picked up one first with his Elan Ski-Doo; Gilbert Gravel, Alexandria, a first with his 292 cc Chaparral; Raymond Gravel, Alexandria, two firsts with his 400 cc Chaparral; Ian MacIntosh, Chesterville, one first with his 292 Sno-Jet; and Wayne Avery, Cornwall, one first with his Polaris 439 cc.

Also bringing home top honours were Al Maheral of Templeton with a 290 cc Arctic Cat and Raymond Gour of Plantagenet with his 338 cc Yamaha.



Some of the top winners at the first Snowmobile Time Trials held in Chesterville last Sunday are shown above following competitions. Back row, from left, Bill Smith, Ron McMillan, Wayne Avery, Raymond Gravel, Gilbert Gravel, Gaston Gour, Raymond Gour, and Ian McIntosh. Front row from left, Clair Bartholomeau and Roger Gour. These men were among the more than 30 who participated in the trials sponsored by the Chamber of Commerce. — Staff Photo.

Youth loses limb in farming mishap

CRYSLER — A 14-year-old area youth is listed in good condition in Winchester District Memorial Hospital following an accident on his father's farm here Saturday morning, which forced the removal of his right leg.

Johnny Herfkens, son of Mr and Mrs John Herfkens of R. R. 3, Crysler, was taken to hospital after he became entangled in the beaters of a forage wagon.

Mr Herfkens said his son was alone at the time of the 10.30 a.m. mishap. John and other members of his family were cleaning the wagon before storing it for winter.

Johnny had been left by himself and was discovered unconscious a few minutes later by a younger brother.

Mr Herfkens said it appeared as if his son had been caught in the large beaters at the front of the wagon and fallen into the auger. He said doctors were forced to amputate his right leg, but they thought the left one,

(continued on page 10)



Mr and Mrs Eric Casselman of Chesterville had one of the more important jobs last Saturday during the Rotary Walkathon - handing out refreshments to the more than 100 who toured the course. Above, the Casselmans at checkpoint 4, are surrounded by youngsters. Nestle (Canada) Ltd again sponsored the oldest walker for $10 a mile. Rev. Earle Eaton had the honours this year. — Staff Photo.

Mr and Mrs J. A. Morris honoured on 40th

PRESCOTT — Mr and Mrs J. A. (Jack) Morris, 451 St. Lawrence Street, Prescott, and former residents of Chesterville, were honoured by their family, friends and relatives on the Thanksgiving weekend on their fortieth wedding anniversary.

On Saturday evening, Mr and Mrs Morris were guests of their family at a dinner at Grenville Lodge, Prescott, and on Sunday afternoon were guests of honour at a surprise party attended by about 30 friends and relatives at the home of their son and daughter-in-law, Mr and Mrs John Morris, Riverview Heights.

They were presented with a silver tray on behalf of their sons and daughters and families and with a lace tablecloth from the guests who attended the re-

(continued on page 6)

Chesterville unit--

Hospital Auxiliary Director re-elected year-end reports describe successful year

Mrs Eric Casselman of Chesterville will continue as Director of the Chesterville Unit of the Hospital Auxiliary following the election of officers at the annual meeting held in the Community Hall last week.

Also returned to office were: Mrs A. Butcher, secretary; Miss Cora Droppo, treasurer; Mrs G. Cummings, blood clinic convenor; Mrs G. Merkley and Mrs G. Senn, new canvass co-convenors; and Mrs H. Barkley, convenor of voluntary service.

Mrs Casselman opened the meeting with a welcome and a word of appreciation to all the members who helped to make a success of the year's undertakings.

Mrs A. Butcher read the minutes of the last meeting while Miss Cora Droppo gave the treasurer's report.

Among the projects discussed were the Fall and Winter card marathons, manning of the hospital tuck cart and the drawing of an afghan donated by Mrs Howard Justus and won by Mrs George Crawford.

Arrangements were made for the annual canvass to begin in mid-October. Mrs Casselman noted that the unit does its share in volunteer services which include knitting, sewing, car transportation of out-patients and service in various departments in the hospital. It was also noted that the Volunteer Service Convenor had a list of those already working. Anyone unable to fulfill duties at any time should call Mrs Barkley for a supply.

THE CHESTERVILLE RECORD

P.O. Box 368 — Chesterville — Phone 448-2144
LEE HART, EDITOR
B. A. FEELEY, W. E. LAPRADE, PUBLISHERS

Member of Ontario Weekly Newspapers Association
Member of Eastern Ontario Weekly Newspapers Association

Subscription rates: $5.00 per year, anywhere in Canada, payable in advance, United States and Foreign, $6.50 per year.

Editorial Comment . . .

Needed - New Approaches, New Ideas

Chesterville is soon going to have a bad case of bedsores if it doesn't start moving around more . . . this business of waking up once every 20 years is no good.

Our little community seems to have dozed off again after building a new arena. Instead of falling back into a traditional rut we should be out trying to plough 100 new acres.

This past weekend there were two community events in Chesterville . . . one old and one new. And while we congratulate the organizers of both for their efforts we would say to Chesterville Rotary "maybe it's time you baked another cake", and to the Chamber of Commerce "you sold yourself too cheap.

Before going too far it should be known that this comment was written before the results of either venture was known. It's not the successes or failures we're talking about but the thinking behind them.

The Rotary Walkathon is nothing new to local residents. That's the problem. We're not saying it isn't a money raising project and people don't work hard to get it going and maintained but a new idea might be even more successful than ever imagined.

Now the Chamber with its first snowmobile time trials has the right idea. It's a new project and no doubt one that will encounter a few problems, but whether it thrived or failed, Sunday, it didn't matter. The main thing was that it happened.

The only thing we didn't agree with was the low admission charge. It is our impression that people pre-judge any event or happening by the amount that it costs to get in. Quality has a price.

We don't believe in this bologna about a large family not being able to afford admission if it's more than 50c. Surely if we can all cope with inflation in every other area we can expect it at the turn stiles

But we will say if you are going to charge for something you're going to have to present something. Probably our best example of this since the arena opening is the Agricultural Society's Mercey Bros. dance.

We heard one local businessman denouncing the affair before it happened, saying that the Mercey Bros. were the only ones who would make money. But the Society took a chance, they promoted an expensive evening, charged a normal fee and crossed their fingers.

And from what we saw that night they did alright, and well deserved the $1,000 or so they made.

But this is the whole idea. It's taking all our old Family Fun Days, Rotary Walkathons, Chesterville Fair Days, Carnivals, and Parades, giving them a whole new identity, building in more quality, or whatever you want to call it, and selling a better product at a better price.

And you ask what for? It's for customer satisfaction, it's for our own personal satisfaction, it's for a better community image, and yes it's to make money . . . last but far from least.

We heard where a service club to the West of us raised some $15,000 for a community project in the last year and a half. And all they did was put their head down, try a few new ideas, and work like hell . . . it's quite an accomplishment. And then we look East and see where Finch is planning a Snowmobile and Trade Show.

There may be only a few hundred people in Finch, and this venture may not make them two cents, although we hope it does, but at least they're trying. And next Fall you can bet your boots it will be better than it was this year.

It's the old story of change, improvement, and keep pushing. The new arena doesn't mean our work is over, it only proves that we can do it and have to keep plugging away.

We're still a small town but that doesn't mean we have to have small thinking. There are new stores and businesses opening up and being built. We have muti-million dollar education facilities; we have a million dollar water and sewage system, and we now have a quarter million dollar arena.

While we all are aware of the increases in the cost of living it's too bad we don't have a little more mental inflation.

Ann Landers . . .

Dear Ann Landers: Now that the football season is upon us, please print this little psalm. It was written by publisher Henry Gay of the Shelton, Washington, Journal. I believe there are at least a million wives from Maine to Nova Scotia who will clip it and paste it on their TV sets. Thanks, Sweetie. — Calif. Reader

The New Religion

Our football, which art on television,
Hallowed be thy game.
Thy fullback run, thy pass be flung
In Miami as it is in Dallas.
Give us this day our four quarters
And forgive us our trips to the bathroom
As we forgive our fumblers.
And lead us not into conversation.
But deliver us from thinking;
For this is the distillate
Of the opiate
Of the masses,
Forever, Amen.

Dear Ann Landers: I am interested in the letters from teenagers and adults in regard to hogging the telephone. I'm with the kids on this one.

Discipline does not mean rudeness. When a parent is rude to a child it means he can no longer communicate on an effective level. Arguing, yelling and a display of anger creates resentment. It also diminishes the adult's stature and reduces his position of authority. The parent who remains calm sets a beautiful example of control.

Moreover, he gives the child a lesson in how to handle controversy and dissension. This is no cinch, but once mastered it pays handsome dividends. After all, if parents aren't able to exercise self control, how can they expect their children to do it? — Been There

Dear Been: Right you are. Children learn what they live. They are great imitators. If you listen with a third ear you will hear your child speak to you, and to others, as you spoke to him. The manner in which you deal with your children during an argument serves as a model and they will use it throughout their entire adult lives.

Dear Ann Landers: I am burned up at you for saying in your column recently, "If I had no special skills and had to support myself I'd be a waitress." You've got some nerve to say waitresses don't need any special skills.

I work in an Italian restaurant. On Monday nights it's all you can eat for $2. This means a plenty fast track from six until midnight. The tables are small and close together. The girls run like crazy all night long with refills of spaghetti, meatballs, salad, garlic bread, ice cream and coffee.

Some people leave a dollar tip - others leave nothing.

I wish you'd work in this joint for an hour on Monday night and we'd see how well YOU handle it. — Pooped Paula

Dear Paula: You misread me, Buttercup. A successful waitress must have a memory like an elephant, the smile of a Madonna, the endurance of an Olympic sprinter, an eye like an eagle, and the patience of a saint - as I've said before.

Don't flunk your chemistry test. Love is more than one set of glands calling to another. If you have trouble making a distinction you need Ann's booklet, "Love or Sex And How To Tell The Difference." Send a long, self-addressed stamped envelope with your request and 35c in coin to this newspaper.

Attack trained dogs never make satisfactory pets, according to St. John Ambulance. They have been taught that they can dominate human beings by violence.

Remember When . . .

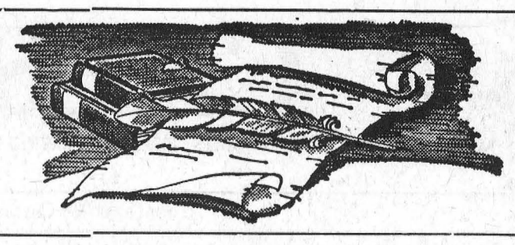

10 years ago

October 18, 1962

Mrs Wm. Van Kats of R.R. 1, Chesterville, found an Upper Canada halfpenny while working in her garden.

* * *

Mr and Mrs Raymond Eldridge and Debbie have returned to their home in Welland after spending some time with Mrs Eldridge's parents, Mr and Mrs Douglas Gow.

* * *

George Laflamme honoured Chesterville's Junior Softball Team with a dinner following their winning Francis trophy, tops in Grenville Dundas.

* * *

Prize winners at CWL Bazaar were: Fred McMahon, Mrs Laura McDonald, and Ernest Lanois.

* * *

Danny Maxwell was elected president of St. Mary's CYC Group for the coming year.

20 years ago

October 16, 1952

Joseph Hartle of Tugaske, Saskatchewan, was honoured at a family reunion and reception when he returned to visit after 46 years.

* * *

Congratulations were extended to David Beckstead who celebrated his 91st birthday on October 7.

* * *

Mr and Mrs M. MacCreath and Mr and Mrs Douglas Norton and son of Kincardine attended the Plowing Match at Carp and visited Mr and Mrs Blake Nephew.

* * *

Rev. C. R. Sutherland, formerly of Inkerman, was inducted as the new minister at St. James United Church, Avonmore.

* * *

Percy Gallinger and son Grant have returned home after spending the past month with Mr and Mrs David Crump in Saskatchewan.

* * *

30 years ago

October 15, 1942

Father Buckley who has spent some time at St. Mary's parish, was tendered a farewell in the Parish Hall on the eve of his departure for Kingston.

* * *

A reception was held in the Community Hall in honour of Mr and Mrs Graham Smith, who were recently married.

* * *

Mrs D. P. Amo, Mrs J. R. Greene and Alfred Sorrell of Massena visited their mother, Mrs Nancy Sorrell, who was 90 recently.

* * *

Mr Eldred McMillan spent Thanksgiving with his parents, Mr and Mrs Neil McMillan.

* * *

The McArthur Trophy for the best plowed land was won by George Hay, Marvelville, at the Eastern Counties Plowing Match held at Finch.

40 years ago

October 13, 1932

Ida Baker, daughter of Mr and Mrs Howard Baker, and John Morris, son of Mr and Mrs Alfred Morris, were married recently.

* * *

Mr D. G. Hunt returned home after attending the General council of the United Church in Hamilton.

* * *

Chesterville re-organizes Public Welfare Board for the coming winter: officers are Mr Ault, Mrs H. H. Casselman, Mrs McAvoy and Mrs L. H. Doering.

* * *

S.S. No. 9, Jr. 11 — Johnny Moore, Hubert McCloskey, Hubert Ouderkirk, Kenneth James.

* * *

St. Mary's School, Sr. III — Allan Clement, Thomas Allen, Jeannette Dagenais, Patricia McNaughton, Kathleen McNaughton.

RECENT BIRTHS

October 4, 1972 — Mr and Mrs Steven Hummell, 116 West St., Napanee, Ontario, A Son.

October 5, 1972 — Mr and Mrs Wilmer Budarick, Metcalfe, Ontario, A Daughter; Mr and Mrs Theodore Sheldrick, Metcalfe, Ontario, A Daughter.

October 6, 1972 — Mr and Mrs Daniel Getz, Vernon, Ontario, A Daughter.

BOOKMOBILE

The S.D.&G. United Counties Bookmobile will visit the following locations during the week of October 23:

Monday, October 23 — St. Raphael's 1.00 - 3.00; Apple Hill 3.30 - 4.00.

Tuesday, October 24 — Green Valley 1.00 - 2.30; Greenfield 3.00 - 3.30; Osnabruck Centre 4.15 - 4.30.

Wednesday, October 25 — Sunnybright 10.00 - 10.15; Elma 10.25 - 11.40; Dunbar 11.45 - 12.00; Gravel Hill 2.30 - 3.00; Monkland C 3.15 - 4.15.

Thursday, October 26 — Martintown C 11.30 - 12.00; Williamstown C 3.15 - 4.30.

Friday, October 27 — Bonville 10.15 - 11.00; North Lancaster 1.00 - 3.00; Glen Norman 3.15 - 3.30.

R. R. Watson

Rev. H. Giffin conducted funeral services October 7 in Trinity United Church, Ingleside, for a long time resident of the area, Ralph R. Watson who was kiled accidentally October 4.

Mr Watson, 67, was the victim of a car crash near Marathon in the Thunder Bay area.

A Maxwell Avenue resident for the upast three years, Mr Watson was born in Harvey Station, N.B., the son of the late Mr and Mrs Silas Watson.

He married the late Aileen Froats in Finch in 1941.

Surviving are two sisters, Bessie and Ruby of New Brunswick and brothers Albert of Winchester, Clayton of New Hampshire and Laurence of Maine.

Following the service, burial was in St. Lawrence Valley Union Cemetery. Pall bearers were Carl Forerster, Elmer Wiley, Hugh Robertson, Maynard Cinnamon, Robert and Leslie Watson.



Letter to the Editor

October 16, 1972.

The Editors,
The Chesterville Record,
Chesterville, Ontario.
Dear Sirs:

Concern has been expressed recently about the number of students hitch-hiking both to and from school. In fact, if the number of young people one sees hitch-hiking on the roads around the province is any indication, this is a problem which must be causing concern in many areas.

All North Dundas students are expected to utilize the free bus transportation provided by the S. D. & G. Board of Education whenever possible. This consists of transportation to school in the mornings and transportation home at 3.30 p.m. for all students on all school days. In addition, two buses which leave the school at 5 p.m. provide transportation to the larger centres in the area three nights a week.

The location of our school necdents who choose to participate dents who choose to participatae in certain activities either wait for their parents for transportation home or hitch-hike. Perhaps one of the best ways of discouraging the small percentage of our 1010 students who opt to hitch-hike at times when the regular school buses are running, would be for motorists to refrain from picking them up.

Students are covered for accidents involving transportation by a Board insurance policy at all times while at school under supervision or when riding on a school bus. However, when a student opts to remove himself from the school grounds or to use a means of transportation other than the school bus, this coverage does not apply.

An insurance policy from the Pitts Life Insurance Company which provides the folowing coverage options is available on a voluntary basis to the parents of all North Dundas students.

Option A - Covers all accidents 24 hours per day, every day, including Saturdays, Sundays, summer vacation, school and legal holidays.

Option B - Covers accidents:
(a) during a school day.
(b) on any day:
1. While attending or participating in a school activity (including sponsored athletics) approved and supervised by proper school authority.
2. While travelling as a group directly to and from an approved school activity under the supervision of or at the direction of proper school authority.
3. While travelling directly to and from the student's residence and school to attend or participate in a school-sponsored activity.

The only part played by the school in the provision of this insurance is to distribute envelopes containing a description of the coverage to our students, who in turn, are expected to take this information home to their parents. Parents who wish to purchase this insurance must do so directly from the insurance company. Thus the information you requested regarding the number of students who have this insurance coverage would be available only from the insurance company.

In conclusion, I would like to caution parents who do permit their children to hitch-hike that Ontario law only requires motorists to carry a very limited amount of insurance on passengers. In case of an accident, any costs incurred by a passenger in excess of this coverage would be the responsibility of the passenger unless one hundred percent negligence was proven on the part of the driver.

Yours truly,
D. W. McGahan,
Principal.

Omission

In the obituary for Mrs Frank Carruthers in last week's paper, the name of Howard Paul as one of the pall bearers was inadvertently omitted.

Mainly About People

Mrs Clara Stata and Miss Sharon Stata and friends Mr and Mrs Arthur Clark of Ottawa spent the five day Thanksgiving holiday touring historic Boston, Cape Cod and Syracuse.

Mr William Kennedy of Massena, a former resident of Colquhoun, visited his cousin Mrs G. Alford and his sister-in-law, Mrs D. Gordon for a few days. last week.

The Reverend E. Earle Eaton conducted services in one of the Cornwall churches last Sunday. Thursday evening he was at Monkland for a meeting of Presbyterian Men. He also participated in rehearsals of the Seaway Singers at Morrisbuarg.

Mrs E. Earle Eaton is a patient at Winchester Memorial Hospital.



North Stormont District High School Senior Boy's Soccer Team was named Eastern Division champion last Wednesday after defeating Cornwall Collegiate Vocational School. The boys will eventually enter into division finals with a team from the West which includes schools from Iroquois west. Above, back row from left, Coach M. J. Nalepa; George MacNaughton, goalie; Doug Baker; Gerald Loewen; Jack St. Pierre; Jim Wert; Bruce Henderson, Cpt.; Bert Henderson and Terry McRae. Front row from left, Barry Cameron; Leo O'Donohue; Luc Martin; Bill Bakker; Wayne MacDonald; Arnie Hakvoort; Robin Bennett; Brent Eamer; Bill Termeer; and Dennis Delaney. The East and West playoff will be held in Finch this year. — Staff Photo.

OTTAWA WINTER FAIR

SHOW OF CHAMPIONS

"Something New For '72"

OCT. 24-28

LANSDOWNE PARK

Programme

TUESDAY

Swine Show — 9:00 a.m. - 11:00 a.m.
Ottawa Police Pipe Band in Attendance
Holstein Show — 11:00 a.m. - 4:00 p.m.
Bob Walker and his trained Sheep Dogs
Light Horse Show commencing at 7:30
Opening of Fair - 9:00 p.m. Tuesday, Oct. 24 by Miss Dominion of Canada (Bonny Brady) of Perth.

WEDNESDAY

Guernsey Show — 1:00 p.m. - 3:00 p.m.
Sheep Breeding Classes — 1 - 5 p.m., 7 - 9 p.m.
Bob Walker and his trained Sheep Dogs
Ottawa Police Male Choir
Parade of Champion Livestock
Light Horse Show commencing at 7:30

THURSDAY

Jersey & Ayrshire Shows — 11 a.m - 4 p.m.
Market Lambs — 7:00 p.m. - 9:00 p.m.
Parade of Champion Livestock
Light Horse Show commencing at 7:30
R.C.M.P. Musical Ride

FRIDAY

Steers — 9:00 a.m. - 1:00 p.m.
Parade of Champion Livestock
Light Horse Show featuring Rothman's Grand Prix
R.C.M.P. Musical Ride

SATURDAY

4-H Champion Show, morning & afternoon
Light Horse at Night
R.C.M.P. Musical Ride

featuring the
RCMP MUSICAL RIDE
THURS.-FRI.-SAT. OCTOBER 26-27-28

Educational Exhibits And Displays
IN CIVIC CENTRE AND CATTLE CASTLE INCLUDING

- Making of Cheese by Balderson Cheese Factory
- Baby Chicks hatching daily
- Meat Cutting Demonstrations
- Apple Exhibits
- Honey and Maple Syrup Displays, and others.



Miss Dominion Of Canada
Bonny Brady of Perth
Will Officially Open The Fair
9 p.m. Tuesday, October 24

Judging
SHEEP
MARKET LAMBS
BARROW SHOW
STEER SHOW
And Sale of Champions In Cattle Castle
(See Schedule)

SEE THE
Judging Of Livestock Each Day
IN THE
Cattle Castle
CHAMPION ANIMALS WILL BE HELD OVER TILL END OF FAIR
(See Schedule)

DAYTIME (Until 4:00 p.m.) ADULTS $1.00 CHILDREN 50c

ADMISSION

EVENINGS (Including Horse Show) ADULTS $2.00, CHILDREN $1.00, RESERVED $2.50

SYLVANIA
makes stereo worth listening to.

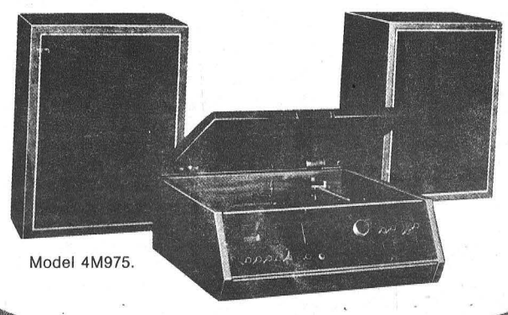

Model 4M975.

In fact, it makes it superb.

Modern 3-piece modular stereo with built-in AM/FM/Stereo-FM solid state tuner superbly recreates the original performance of any recorded or broadcast material. Of particular interest is the remote sealed air-suspension speaker system which includes two 8" base woofers and four 3½" tweeters.

$299.00 (with stand)

TV BOLTON'S
SALES & SERVICE
CORNWALL, ONT.
Eamer's Corners 932-7067

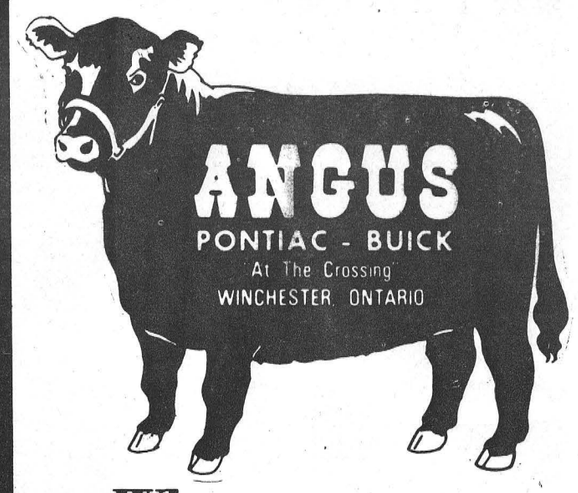

Where you get

2000
miles
FREE DRIVING
with your used Car or Truck purchased during our

OPEN SEASON SALE

YES WE WILL BUY THE GAS AT THE STATION OF YOUR CHOICE

-also-
Prices Slashed On

3 1972 BUICK Demonstrators
(JUST LOOK AT THESE BARGAINS)

1972 BUICK — LeSabre Custom 4 Dr., H.T., 350, four barrel, V-8, Aut., PS, PB, Vinyl roof, rustproofing, Artic white with brown vinyl roof and Interior.
Was originally ~~$5,054~~
OPEN SEASON PRICE $4,375

1972 BUICK — LeSabre Custom 2 Dr. H.T., 350, V-8, Auto., PS, PB, White walls, Wheel Discs, Radio. Finished in Sandalwood with brown Vinyl roof and Interior.
Was originally ~~$5,395~~
OPEN SEASON PRICE $4,150

PHONE 774-2620

1972 CENTURION — Aut., 4-Dr., H.T., 455, V-8, Radio, PS, PB, Rear Defogger, White Walls, Discs, Rustproofing. Finished in Sandalwood with brown Vinyl roof and Interior.
Was originally ~~$6,247~~
OPEN SEASON PRICE $4,575

(Note: Above prices are no Trade Clean Sale Prices)

IF YOU BELIEVE

PC

* That 7.1 per cent unemployment in Canada is inexcusable if a government is doing its job.

* That the welfare mess has to be cleaned up and a new, sensible program introduced and soundly administered.

* That federal grants for a variety of programs should receive closer scrutiny and better administration creating less waste of the tax dollar.

* That the economy of this country should be geared to creating more jobs, not more welfare.

* That housing should be brought into line with pocketbook of the average taxpayer.

* That income tax can and will be lowered if a PC government is elected.

* That small business and the agriculture industry need a shot in the arm, not a kick in the head.

* That the government should get off the backs of the people by eliminating unnecessary agencies and, for example, create a new, simplified income tax return form that most of us can understand.

* That participatory democracy as outlined by Pierre Trudeau is a farce.

* That a hard working, intelligent man not affraid to roll up his sleeves and work full-time on representation is what we need in Stormont-Dundas.



If you Believe this, why not join the PC for Canada Team and help elect

GRANT CAMPBELL

Ready To work For You!

Meet Al...

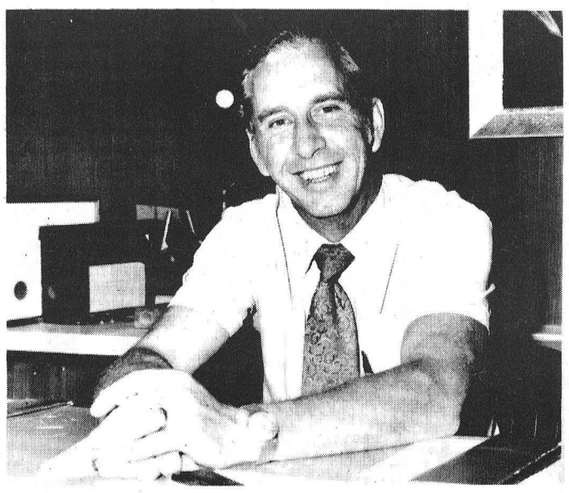

ONE STOP FOR ALL YOUR INSURANCE NEEDS "By Professionals"

Al Scott, Manager of our Chesterville Office. Al's specialty is Life Insurance. He has over 10 years' experience in Life and 5 years in General Insurance.

Biccum & McIntosh Ltd.

GENERAL INSURANCE REAL ESTATE LIFE INSURANCE

With Offices in
Winchester .....Phone 774-2832
Chesterville .....Phone 448-2854
South Mountain .....Phone 989-2157

YOUR Independent Insurance AGENT "SERVES YOU FIRST"

Mabel I. Cass

Funeral service was conducted by Rev. A.J. MacDonald at Vice & Craig Chapel, Winchester, for Mabel Inda Eliza Cass who died on October 6th in Winchester District Memorial Hospital.

Mabel Cass was the youngest daughter of the later Jeremiah Fox Cass, a former Winchester Village Reeve and United Counties Warden, and his wife Sarah Jane Jamieson. After gaining her elementary and secondary school education in Winchester Schools, she attended Ottawa Normal School and qualified as an elementary school teacher. For a number of years she taught in schools at Winchester S.S. No. 8, Cumberland S.S. No. 5, Winchester Public, Merrickville Public, Russell Public School and Silton, Saskatchewan. In 1924 she joined the staff of the Ontario School for the Deaf at Belleville where she gave inspiring and devoted service, first to general classes and then having taken qualifying courses at the Ontario College of Art, to specialized classes, until her retirement in 1954.

On retirement she moved to Winchester and then to Ottawa where she made her home at the time of her death. Predeceased by her parents and brothers Fred S. and William J. and sisters, Edna and Sadie, she is survived by a niece Patti of Toronto and to nephews, Ronald of Belleville and Fred M. of Chesterville.

Mrs. Hubert Carkner

Mrs. Hubert Carkner, the former Henrietta Grace McIntosh, died in Winchester District Memorial Hospital on Monday, October 9th following a brief illness. She was in her 69th year. Born at Ormond she was a daughter of the late Mr. and Mrs. John McIntosh. At Rockland, in 1923, she married Hubert Carkner who survives.

A lifetime resident of the area, surviving besides her husband are three sons and two daughters: Keith, Trenton; Allen, Belleville; Glen, Ottawa; Mrs. Donald Runciman (Marion), Belleville and Mrs. Bert Duncan (Martha) of Ottawa. Two brothers, Harrison and Allan also survive, as well as, 19 grandchildren. The late Mrs. Carkner was predeceased by a sister, Martha and a brother, Kenneth.

A devout member of Winchester Baptist Church, funeral service at Vice and Craig Ltd. Funeral Home, Winchester, was conducted by Rev. Norman Baird at 2:00 p.m. Tuesday October 10th.

Pall bearers were Jack McIntosh, Harvey McIntosh, Allen Ferguson, John Ferguson, Mel Byers and Murray McIntosh.

Interment was at Springhill Cemetery.

Dunbar

Recent callers at Barkley home

Mrs Mary Empey of California and Mr and Mrs Jack Price of Finch were recent visitors with Mr and Mrs Ralph Barkley.

We welcome Mr and Mrs John Van Der Heide to our community.

Mr and Mrs Samuel Vosberg of Kingston were supper guests with Mrs Wilda McMillan and Mr and Mrs James McMillan on Thursday.

Donnie Irven, Albert Merkley and Loran Brooks accompanied by Lyle Munro are enjoying a moose hunting trip in the Hearst area.

Mr and Mrs Herman Hutt of Winchester were recent visitors with Mr and Mrs Bert Wood and family.

BEST BUY QUALITY...SERVICE...VALUE

CGE best buy of the month.

Washer Dryer Combo: Beauty, Quality and Value!

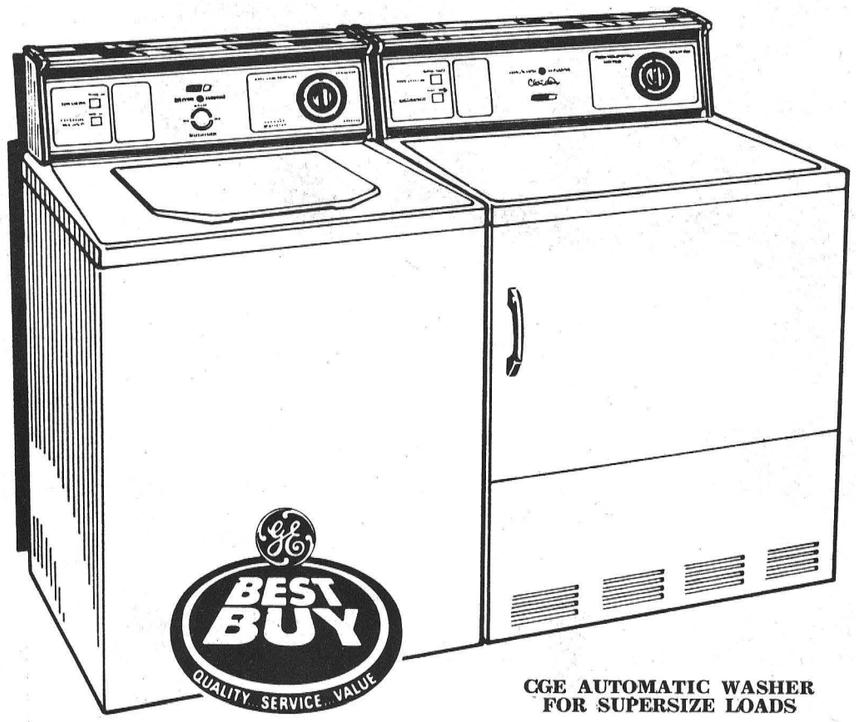

CGE AUTOMATIC WASHER FOR SUPERSIZE LOADS

Mini-Wash saves water, detergent, and ends handwashing forever. Gentle wash action Mini-Basket does 2½ lb. load: nylons and lingerie, leftover laundry, non-colourfast things.
3 Wash/Spin Speed and 6 Wash/Rinse Temperature combinations handle various fabric loads.
Full Selection of Cycles on Time Control Dial Normal, Permanent Press, and Automatic Soak cycle. Cycles can include Extra Wash Extra Rinse, and Delicate.
Safety Lid Switch. Washer stops if lid is raised during spin cycle and will not re-start until lid is closed. Prevents accidents caused by a spinning tub.
Heavy Duty Transmission and Heavy-Duty ½ H.P. Motor. Extra power for bulky loads and longer total washer life.
Positive Fill assures the correct water level selected regardless of water pressure changes.
Automatic Load Balancing and Self-Levelling Rear Legs absorb off-balance wash loads that shut off other washers.
Drain-to-Centre Washer Top. Spills run back into tub — not down sides to washer.

(WITH SUDS RETURN CYCLE)

SALE PRICE – $326.00

CGE HIGH SPEED DRYER

3 Heat Selections: Normal, Delicate, or no-heat Fluff.
Automatic Dry Control. Thermostat measures drum temperature and automatically determines drying time. Saves guesswork.
Porcelain Enamel Top and Drum. Quality finished, mar and stain resisant.
Lint Trap. Big screen all fuzz and fluff, easily accessible for cleaning.
Safety Start Button. must be pressed before dryer can start. Prevents accidents should children or pets climb in.
Deluxe Control Panel. Decorator styled for modern laundry areas.
Drum Light. comes on automatically when door is opened. Lights up interior for loading and loading.
Optional End of Cycle Signal. Flip a switch and a buzzer will sound before dryer stops.

SALE PRICE – $209.00

FULTON BROS. LIMITED

STEREO — TV AND APPLIANCES
SALES — SERVICE
PHONE 448-2195 CHESTERVILLE

AL-MOR LADIES WEAR

448-3370

King Street
CHESTERVILLLE

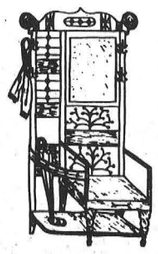

Complete Line of
LADIES
and
TEENS
APPAREL

Open: 9 - 6
Tuesday - Saturday
Closed Monday

SYLVANIA '73

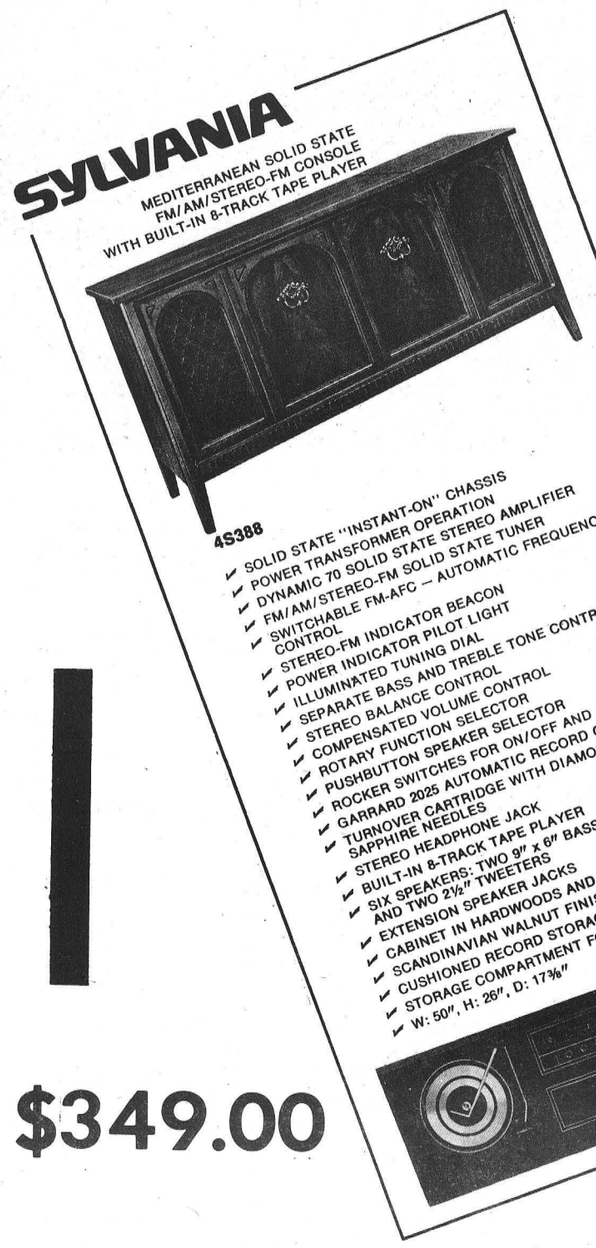

$349.00

Sylvania Good-bye models are really Good buys.



$329.00

Carl's Radio & TV

Phone 984-2050
Finch, Ont.

WE APPRECIATED IT . . .

We would like to say a sincere "Thank You" to all the people who visited our booth at the Winchester Trade Fair last week.

To show our appreciation to those who stopped we're continuing our SPECIAL Trade Fair Prices. Our discounts on brand name furniture and appliances will be extended until the end of October.

MacINTOSH'S

FURNITURE AND APPLIANCES

PHONE 774-2636 WINCHESTER, ONT.

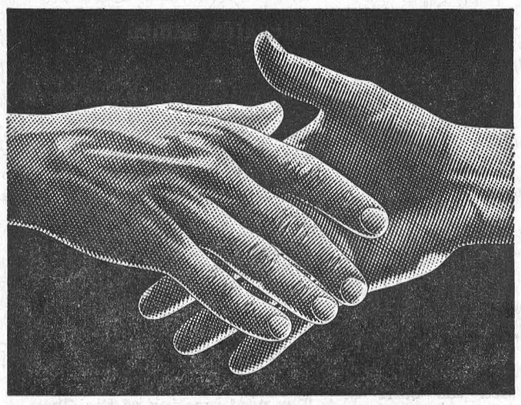

For The Best Buy
In Quality
VACCUUM CLEANERS
— SEE —
EUREKA
at MacIntosh's

TELEVISIONS
23 inch Black and White
FROM $199.95

RECLINER CHAIRS

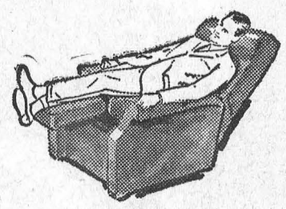

(ass't covers)
FROM
$89.95

South Mountain

Visit family in Ottawa

Mrs Neil Doyle accompanied her daughter, Miss Patsy Doyle and a friend to Ottawa Sunday where she visited her daughter, Mrs Bernard Taschereau and Mr Taschereau and baby daughter for a few days.

Mr Cecil Hanson of Strader's Hill called on his friend Mr Jack Locke of the village.

Mr and Mrs Edmund Francis accompanied by Mrs John Johnston spent a few hours at the Rummage Sale held in Leslie Hall last Saturday.

Mrs Viola Marchand called on her daughter, Mrs William Gates and family on Sunday afternoon.

We are glad to have Mr G. A. Cumming home again from Kemptville District Hospital after spending the past few weeks there due to a heart condition.

The sympathy of this community is extended to the family, friends and relatives of the late Charles Woods whose sudden death occurred on Friday after he suffered a severe heart attack. His funeral was held in the Armstrong Weagant Funeral Home South Mountain. Burial was in South Gower Cemetery.

We are sorry to lose Mr and Mrs Carmen Crowder and two boys, Jeffrey and Gregory, from our midst. We understand they have moved to their new home in Athens.

Mr Eli Montgomery is in Winchester District Hospital where he was taken a few days ago. We hope to have him back again soon.

Mrs Viola Marchand spent last Friday and Saturday with her son, Robert Marchand, Mrs Marchand and family in Winchester.

Mr and Mrs Arnold Gilroy have sold their farm and are having a sale October 18. They will be moving to the village until their new home is completed.

Mr Herb Stule of Ottawa called on Mr and Mrs Edmund Francis, West Front, Sunday.

Congratulations to Mr and Mrs Claude Findlay on the birth of their daughter on Monday evening, October 2, at Kemptville District Hospital.

Mr and Mrs Douglas Airith and son David of Meadowdale, Ontario, spent the long Thanksgiving weekend with the latter's parents, Mr and Mrs Donald Sullivan of the village.

Cedar Grove

Woodstock guests at Froats home

Mr and Mrs Herb Froats and son of Woodstock were weekend guests for Thanksgiving at the home of Mr and Mrs B. Froats

Miss Beth McIntosh of Williamsburg visited Miss Janice Dafoe over the weekend.

Mr and Mrs Allan Pitts and Mr and Mrs Ed Jacobs recently visited Mr and Mrs Arthur Baker.

Mr Roy Shaver of Corunna and Miss Bessie Shaver of Ingleside were tea guests of Mr and Mrs Frank Dafoe on Sunday.

Mr Bert Donkers spent the Thanksgiving weekend with his parents, Mr and Mrs Martin Donkers.

Mr and Mrs Glenn Dafoe and family accompanied by Mr and Mrs Frank Dafoe spent Thanksgiving Day in Ottawa, the guests of Miss Lena Hollister.

A baby sitter should see that a child plays only in the areas specified by the parents.

Real Estate...

Three miles from Chesterville — on paved road, three bedroom home, on 1¼ acres, new bathroom and furnace, new basement, spacious living room, T.V. room, colour lock siding. Priced to sell.

Business Opportunity — General store in village, 30 miles from Ottawa, large turnover, building in good repair, 1,248 sq. ft. of floor space plus storage, three bedroom home included. Approximately $15,000 worth of stock, located in thriving farm community. $20,000 will handle.

W. C. MacDonald
REALTOR
WINCHESTER, ONTARIO
774-2106 — 9 - 5
7-2

Dixon W.I. . . . *. . . nursing supervisor*

Health conditions of Can. Eskimo improved considerably

NORTHFIELD — Health conditions for Canadian Eskimos have improved considerably in the last 16 years, but according to Mrs Mary Cawley it was quite an experience working in a Northern nursing station in the early 1950's.

Mrs Cawley, a nursing supervisor at Cornwall General Hospital, was guest speaker here recently at the October meeting of the Dixon WI. The meeting took the form of a pot luck supper.

Illustrating her talk with slides, Mrs Cawley spoke on her many and varied experiences while she and her husband, who is also a registered nurse and their son worked among the Eskimos at Fort George for eight years.

Treating ill people in an igloo, entering it perhaps feet first in a sliding fashion was a far cry from today's modern way of treating the sick, stated Mrs Cawley. The supervisor also said coping with epidemics presented major problems usually requiring extra help from other nursing stations and plenty of hard work.

She did say that conditions have improved greatly since she first went north in 1956.

The guest speaker was introduced by Mrs Elizabeth Auger and thanked by Mrs Beverley Poapst for her talk. She was also presented with a gift on behalf of the WI.

SUNFLIGHT JAMAICA



2 weeks from: $279.00
includes:
— Return Air Canada Jet Flight Accommodation
— Transfers between Airport and Hotel

Departs from Ottawa
Starting November 26

The Thom Travel Agency
MORRISBURG
543-2133



Mr. Len Percival of THE OPEN AIR CAMPAIGNERS will be at the Newington Wesleyan Church on SUNDAY, OCT. 22 for a Sunday School Rally

Mr Percival will also be speaking in the 11 a.m. Service

Denny, as pictured above will be having "his say" as well

In the afternoon at 3:00 p.m. Mr. Percival with five young people assisting him will be putting on a puppet show "THE PRODIGAL SON" at the Newington Public School

All children in the area are invited to attend

61

MOVIES

Thurs., Fri., Sat.
October 19, 20, 21
"ON THE BUSES"
Starring REG VARNEY and DORIS HARE
Bus Depot Signs geared for fun. How far do you wish to go? We take you anywhere. The Carry-On Gang.
ADULT

Mon., Tues., Wed
October 23, 24, 25
"LET'S SCARE JESSICA TO DEATH"
Starring KEVIN O'CONNOR and BARTON HEYMAN
A Suspense Movie

"JOE HILL"
Starring TOMMY BERGGREN
(ADULT)
The story of Joe Hill, the Labor Leader, falsely accussed of murder. Condemned to death for his Union views instead

Thurs., Fri., Sat.
October 26, 27, 28
"ANGELS UNCHAINED"
Starring DONALD STROUD and LARRY BISHOP
A Motorcycle Gang help commune members in their struggle with local ranchers.
An old-time western on wheels
(ADULT)

The WINCHESTER

JULIUS MILLER FURNITURE LTD.

A Well Respected Name in Cornwall & District

136 4th ST. E. 932-2684

This firm was established in 1933 and is the largest and the oldest furniture store in Eastern Ontario. It is widely recognized as the Home of Quality and Service, and is in a class by itself. There is no comparison in Home Furnishings in this district. They feature well known brand names in Furniture, Appliances and Home Accessories on the market today. Most outlets carry a few leading names in merchandise, but JULIUS MILLER FURNITURE LTD. have selected the choicest variety in Home Furnishings and Appliances from leading Manufacturers, and are well known Leading Dealers in the district. Through their volume buying, they always offer the customers Tremendous Values.

Featured here are such great Brand Names as VILAS, KROEHLER, GIBBARD, BRAEMORE, SIMMONS BEDDING, INGLIS, ZENITH, MAYTAG, PANASONIC, just to mention a few.

JULIUS MILLER FURNITURE LTD. is a most trusted name and is capably directed by Bernard and Farrand Miller. Every member of the firm has contributed in a large measure to the success of JULIUS MILLER FURNITURE LTD. through personalized service. We are pleased to include this firm in this Review and highly recommend their services.



Datsun 610
2-door hardtop

610

Datsun's new luxury number.

A luxury car from Datsun? Yes. Our new 610. If you know our popular 510, the new 610 is everything you'd expect in Datsun's bigger number.

There's an elegant new body. A smooth, solid ride. A superbly appointed interior. And all the comfort and safety features you need now. All built in at no extra cost. (There isn't much you can add in the way of options, except perhaps the automatic transmission and radio).



Datsun 610
4-door sedan

Like every Datsun sold in Canada, this new model has been tested under the worst conditions that could come your way.

Datsun 610. It's all you need now. And all you'll ever want. See your Datsun dealer. He's got your number.



Datsun 610
station wagon

all you need now→ DATSUN

DATSUN
PRODUCT OF NISSAN

There are more than 1300 Datsun dealers across Canada and the United States.



Mr and Mrs Lloyd Crites celebrated their 50th Wedding Anniversary last Monday at a reception in the Trinity United Church Hall, Ingleside. Born and raised in the area, the couple have two sons and a daughter. They received several gifts and cards from friends and relatives. — Staff Photo.

FORMER RESIDENTS —
(continued from page 1)

ception on Sunday.

Mr and Mrs Morris were married October 8th, 1932, in Chesterville United Church and resided in Chesterville until 1947 when they moved to Prescott. Prior to the outbreak of World War II, Mr Morris was employed at the Chesterville Record.

Enlisting in the S.D.&G. Highlanders, Mr Morris served in the United Kingdom and the Northwest Europe campaign as Intelligence Officer with the Cameron Highlanders of Ottawa and Third Canadian Infantry Division headquarters.

Following World War II, Mr Morris rejoined the staff of The Record, moving in 1947 to Prescott as editor of The Journal and purchasing a partnership.

He purchased the business outright in 1963 from W. E. Crateau and the late Lorne Duck, and in 1964 was joined by his son, John, who became editor.

Mrs Morris, the former Ida Baker, daughter of the late Mr and Mrs Howard Baker, followed her interest in church work at Holy Trinity on moving to Prescott to St. John's. At present she is president of the Anglican Church Women Evening Group.

Mr Morris is past president of the Ontario Weekly Newspapers Association, the International Conference of Weekly Newspaper Editors, St. Lawrence Chapter of Sigma Delta Chi, and a past director of the Canadian Weekly Newspapers Association.

At present, both are interested in young people's organizations at St. John's Church, especially the folk mass group, "The Joy of St. John."

Mr and Mrs Morris have four children, Mrs Dan Clark (Connie) of Toronto; John and Debbie at Prescott, and Robin, a student of journalism at Ryerson Polytechnical Institute, Toronto, as well as five grandchildren. All were home for the anniversary.

R. N. A. Conference delegates named

CORNWALL — The October workshops of the Ontario Association of Registered Nursing Assistants was discussed here recently at the regular meeting of the St. Lawrence Chapter held here in the Hotel Dieu Hospital.

Mrs Zeta Godard, president, welcomed the 14 members. It was noted that Miss Linda Collins would be the delegate to the Toronto workshops. Mrs Godard was also planning to attend.

Members were informed about the increase in membership fees to $21 which now includes Malpractice Insurance coverage.

The next meeting of the Chapter will be held in Winchester in late October. It will be a dinner meeting. Members are urged to pick up their tickets at respective hospitals.

Bowling News

Tuesday Night Defenders

Ladies High Single, Sjenny Lightfoot, 264; Ladies High Triple, Pat Monast, 650. Men's High Single, Paul Stewart, 287; Men's High Triple, Max Van Oers, 702. Team Standings: Alex, 10; Len, 8 Goldie, 14; Lise, 15; Roger, 10; Ellis, 6.

Community Bowling League

Men's High Single and Triple, G. McLaughlin, 287, 756; Ladies High Single and Triple, E. Cameron, 295, 737. Team Standings: Lyle, 16; Harold, 14; Gord, 11; Earl, 8; Tommy, 7; Lorne, 7.

Berwick Thursday Night Mixed

Ladies High Single and Triple Dorothy Meldrum, 262; Men's High Single, B. C. McIntosh, 251; Mens High Triple, H. Corriston, 602. Team Standings: Mickie, 18; Peter, 16; Garnet, 15; Oscar, 14; Charlie, 12; Chris, 9.

Wednesday Afternoon Ladies

High Single, Marlene Stewart, 250; High Triple, Ann Cook, 660. Team Standings: Susie, 19; Glenna, 18; Mary 17; Betty, 12; Shirley, 11; Judy, 7.

Avonmore Mixed League

Mens High Single and Triple, Dean McIntyre, 283, 695. Ladies High Single and Triple, Beth McIntyre, 242, 689. Team Standings: Jean Canham, 14; Isabella Smythe, 12; Beth McIntyre, 11; Peg Morrison, 10; Ardis McIntyre, 9; Irene McIntyre, 7.

N.S. Monday Afternoon Ladies

High Single and Triple, Elaine Walsh, 246 and 663. Team Standings: Annie, 31; Jean, 25; Laura, 21; Violet, 19; Mary 16; Lillian, 14.

Little League

Ladies High Single, Kathy Allen, 240; Ladies High Triple, Patsy Byers, 555. Team Standings: Kathy, 20; Joyce, 18; Kris, 15; Marilyn, 14; Patsy, 11; Karey, 6.

C. W. L. hold successful tea

....The Tea and Bazaar held October 14 in Finch sponsored by St. Bernard's CWL was very successful. The winner of the draw for the quilt made and donated by Mrs Ronald McMillan was Mrs Alan Neville. The poncho made and donated by Mrs Frank Murphy was won by Miss Christina Murphy, Kingston, and Mrs William Brownlee won the crocheted vest made and donated by Miss Laura Richer.

Mainly About People

Visitors with Mrs Annie Johnston and Mr and Mrs Earl Johnston over the Thanksgiving weekend were Mr and Mrs John Thomas of Straran, Sask., Mr and Mrs Bert Johnston and Lorne of Kingston, Mr and Mrs Bennett Johnston and family of Manitoba, Mr and Mrs David McMillan and baby of Kingston, Mrs Willie Merkley, Richard Merkley and Keith Servage of Chesterville.

Mr and Mrs Thomas spent two weeks visiting friends and relatives in the area. They were marking their 25th Anniversary.

Township of Williamsburg

ATTENTION DOG OWNERS

The 1972 date for receiving your dog licenses has long gone by. Therefore, please be advised that if the said tax is not paid to the undersigned by the 2nd day of November, 1972 further action by council will then be taken. Anyone wishing to pay by mail may do so and the receipt and tag will be returned.

Signed Keith Schell, Clerk-Treas.
Williamsburg, Ontario
7-2

DEAD ANIMAL DISPOSAL

We pay current prices for your sick or dead animals

Call Collect

GERARD HEBERT & SON
Crysler, Ontario
987-5364
or
LAURIER HEBERT
448-2612
24-hr. Service
License No. 343-C-72
18tf

NOTICE
FARMERS
As of
August 2, 1971
A modern new plant is in operation for the processing of the carcasses of Crippled Disabled or Dead Horses or Cows only.
"In Business as Usual"
We pay current pricesf for Carcasses
24 Hour Service
RENALD MOSS
Phone 445-2859
Russell, Ontario
Licence No. 292-C-71
1tf

The members of the Rotary Club of Chesterville wish to say . . .

Thank You

TO ALL WALKERS & THEIR SPONSORS
($2,083.68 was earned)

All Non Rotarian Personnel for their generous assistance
Nestle (Canada) Ltd. for its donation of refreshments
Byers Building Supplies for the donation of miscellaneous Supplies
Constable Shane and the O.P.P. (Winchester and Morrisburg Detachments)
Earl's Meats for the donation of weiners
The Village of Chesterville for use of the Pavilion
The Rotary-Anns who served the goodies at the Park
Everyone who contributed to making this year's walk a success

Rotarian Jack MacMillan — Walkathon Co-ordinator
Rotarian Bernard Harper — Chairman, Ways and Means
Rotarian Bob Coleman — Director of Community Service
Rotarian Carl Ward — President, Chesterville Rotary Club

HOME OWNERS



take advantage of these
Cash & Carry Specials
October 19 - 26

— 12" x 12" Plain white Ceiling Tile, ea. 12c
— Brome Mapel Panelling, reg. $4.88, Now $3.99
— 1-4" Waterproof Plywood $5.47

FREE ESTIMATES ON HOME RENOVATIONS

INGLESIDE LUMBER

YOUR PAL LUMBER DEALER

Bruce Grant, Prop.
Bob Grant, Manager
Ingleside, Ont., 537-2433

NEW STORE HOURS

SEAWAY VALLEY PHARMACY
Queen St., Chesterville

STORE HOURS

Monday ..... 9 a.m. - 6 p.m.
Tuesday ..... 9 a.m. - 6 p.m.
Wednesday ..... Closed
Thursday ..... 9 a.m. - 6 p.m.
Friday ..... 9a.m. - 9 p.m.
Saturday ..... 9 a.m. - 3 p.m.

On these days the store will be open the hours listed and there will be no closing during meal hours.

SAME PHONE NUMBER AS BIGELOW'S PHARMACY

448-2492
Clip Out And Save

Shop And Save Everyday At
FULTONS

PRODUCE DEPARTMENT

ONT. CELERY, size 24, 2 ..... 49c
CALIFORNIA LETTUCE, size 24, 2 ..... 49c
McINTOSH APPLES, 3 lb. bag 45c
CRANBERRIES, 1 lb. pkg. 39c
SUNKIST ORANGES, size 163, 2 doz. .. 89c
CALIFORNIA TOMATOES, lb. 29c

Tide Powd. Detergent, 80 oz. $1.59
Facelle Royale Bathroom Tissue pkg. of 2 ..... 28c
Alcan Foil Wrap, 12", 50' roll 73c
Aylmer Tomato Catsup, 11 oz. 18c
Gatuso Stuffed Mansanilla Olives 15 oz. jar 83c
Sifto Fine Iodized Table Salt, 2 lb. 19c
Catelli Spaghetti or Macaroni, 2 lb. 39c
Donald Duck Unsweetened Grapefruit and Orange Juice, 48 oz. 59c
Rise 'n Shine Orange Flavour Crystals pkg. of 2's 59c
Kam Luncheon Meat, 12 oz. 49c
Squirrel Peanut Butter, 48 oz. 95c
White Swan Napkins, pkg. of 60 ..... 25c
Sara Lee Frozen Fresh Orange and Chocolate Cake, 13.5 oz. 79c

DAIRY PRODUCTS

Monarch Coloured Margarine, lb. 29c

MEAT

Leg of Pork, shank end, lb. 69c
Smoked Picnic Shoulder, fully cooked, lb. 53c
Canada Packers Sweet Pickled Cottage Roll, lb. 69c
Maple Leaf Bologna, lb. 39c
Store Pack Skinless Wieners, lb. 57c
Maple Leaf Side Bacon, lb. 99c

Neilson's 10c Assorted Chocolate Bars pkg. of 10 ..... 89c
Lowney Campfire Marshmallows 11 oz. pkg. 29c

HEALTH & BEAUTY AIDS ....

Crest Toothpaste, 100 ml tube 99c
Head and Shoulders Shampoo, 3.7 oz. tube $1.39
Dristan Tablets, 24s 99c
Multiple Vitamins One-a-day Flintstones pkg. of 60 ..... $3.29
Multiple Vitamins, pkg. of 60 ..... $2.99
Buckleys Cough Syurp 2 3-4 oz. 79c
Jack and Jill Cough Syrup, sm. btl. 79c
Vick's Cough Syrup, 3 oz. btl. 69c
Neo Citran, pkg. of 100 pouches $1.39
Vick's Va-tro-nol, 5-8 oz. 65c



ELECTRICAL DEPARTMENT

Come in and look over our DISPLAY of AUTOMATIC WASHERS — DRYERS — STOVES — REFRIGERATORS

PICK UP YOUR HOME HARDWARE FALL AND WINTER CATALOGUE

FULTON BROS. LTD.

HOME HARDWARE, ELECTRICAL APPLIANCES

Grocery & Home Hardware
448-2345

Electrical Department
448-2195

MAX is back . . .

Maxwell House



RIGHT NOW

RUSSELL, ONT.

FEATURING: HAPPY HOUR and AMATEUR NIGHT every THURSDAY Night

Entertainment by 'COURT 'N SESSION' Thursday, Friday and Saturday

FEATURING

— Ray Martinelli, Drums
— Carl Huthinson, Organ
— Stewart (Scotty) Donaldson, Base
— Claude Cousineau, Lead Guitar

SPECIALS

Bologna, 3 lbs. 99c
Wieners, 2 lbs. 99c
Bread, 5 ..... $1.00

FOR HALLOWE'EN

H. D. Potato Chips 20 pkg. in bag: 89c
Neilson Jersey Milk Bars, 20 ..... 89c
Robin Hood Flour 7 lb. bag 79c
Roy-all Luncheon Meat tin 45c
Nescafe, 6 oz. $1.39
Sunlight Liquid Det. 24 oz. ..... 49c 32 oz. 79c

LAFLAMME'S GROCERY
KING STREET
— Phone 448-2822 —

GO CLASSIFIED FOR THE ACTION YOU WANT

CLASSIFIED ADVERTISING RATES

FOR SALE. FOR RENT, HELP WANTED, ETC., MARRIAGE, ENGAGEMENT and COMING EVENTS, **15 cents a line, counting 5 words to a line, minimum $1.00 first insertion. Subseguent insertions at 10c a line, with a 70c minimum.** CARDS OF THANKS, **15 cents per 5-word line, minimum $1.00.** IN MEMORIAMS, **$1.00 plus 40c for each 4 line verse.**

The Advertiser agrees that the publisher shall not be liable for damages arising out of errors in advertisements beyond the amount paid for the space actually occupied by the portion of the advertisement in which the error occurred whether such error is due to the negligence of the publisher's servants or otherwise, and there shall be no liability for non-insertion of any advertisement beyond the amount paid for such advertisement.

FOR SALE — Dry shredded corn stalks for bedding or feed. Already baled or bale your own. — Call Raymond Como, Tel. 448-2768. 9-4

FOR SALE — Small Fox Terrier pups, two months old. Also one-year-old small Fox Terrier. — Phone 984-2889. 6-2

FOR SALE — Government inspected sides of beef, 69c lb., sides of pork, 53c lb. Cut and wrapped for freezer. — Earl's Meats, Phone 448-2324, Chesterville. 51tf

FOR SALE — New Goodyear Snow Tires, $20 each. — Contact McMillan's Garage, Finch, call 984-2232. 6-1

FOR SALE — Mason and Risch piano with matching bench, fully reconditioned and refinished, new ivories. Must be seen to be appreciated; also 4" x 48" oil painting in frame. — Phone 448-2754 (anytime) 6-2

FOR SALE — Baled Hay, approximately 2,000 bales, 1970-71 crop, good mixture. — Apply to Doug McInnis, R.R. 1, Iroquois, phone 652-4696. 7-2

FOR SALE — Hydro poles, 30 and 35 ft. long; corn crib poles; fence posts; anchor posts; braces. — Apply to W. J. MacDonald, St. Andrews, Ont. Call 932-2735. 47tf

FOR SALE — Box to fit 1-2 or 3-4 ton truck, 4' x 8'; good condition, $25. Also a set of chains to fit 13 x 28 tires, $40. — Ph. 346-2036. 6

ANOTHER PAINT SALE
Kem Velvet, reg .$15.50 per ga., now $9.99; KemNamel, Reg. $14 per gal., now $9.99 at Begg Home Hardware, Crysler, Phone 987-2802. 7-2

FOR SALE — Propane Space Heater, 30,000 B.T.U.; also Automatic Floor Furnace. — Contact Len Moran, 448-2056. 6

WESTINGHOUSE APPLIANCES — We have a full line of new and used appliances in stock. — Bogart Motor Sales, Chesterville, Ont. Phone 448-2488. 32tf

FOR SALE — Collie Dog, one-year-old, excellent for cattle. Rasonably priced. — Phone 448-2708. 6-1

FOR SALE — New potatoes and fresh vegetables. — Contact Sandtown Greenhouses, phone 984-2238. 48tf

FOR SALE — Pressure pump with tank; also oil burner with 45 gal. drum. — Phone 448-2454. 6-1

FOR SALE — 1971 Arctic Cat Puma, 27 hp., 340 cc, with cover; also Arctic Cat snowmobile suit (large). — Phone 543-2205, Morrisburg. 6-1

FOR SALE — International plow three furrow, three point hitch, good condition. — Contact John Van Dongen, 448-2716 . 7-2

FOR SALE — 12-foot Camping Trailer; baby carriage; play pen; high chair; walker; 1972 Northway Snowmobile; Snow Suit to fit up to 2-year-old. — Apply to John James, Williamsburg, ph. 535-2894. 6

FOR SALE — Yearling Hens, available until October 24 — Apply to Clem Rutters, R.R. 1, Chesterville, Phone 448-2422. 6-1

FOR SALE — Automobile as is, 1964, six cylinder Fairlane 500, 4 dr. sedan. — Contact D. A. Gillies, Finch, phone 984-2374. 7-2

FOR SALE — About 2,500 large bales of mixed hay in the barn. — Contact Karl Snyder or call 534-2055 after 5 p.m. 6-1

FOR SALE — Kitchen Range with good heating oven and reservoir, in good condition. — Apply to Miss Katie Harper, King Street, Chesterville. 6-1

FOR SALE — Behlen Steel Building "Curvet", 38 ft., 6 in. wide by 24 ft. long by 14 feet high. — Call 984-2747. 6-1

FOR SALE — B and W Console TV; Small Freezer, both in excellent condition. — Phone 987-2871. 6

FOR SALE — Lazyboy Chair; Coffee Table; pair of silver shoes size 8AA. — Phone 448-2848. 6

FOR SALE — Two Deep Freezers, 14 cu. ft.; large Gas Stove with wood or coal annex; Numerous other articles. — Apply to Alma Chene, Finch, Phone 984-2028. 7-2

FOR SALE — No. 35 Massey Tractor, good running order, excellent condition. — Contact George Hartle, Newington, Sevnth Concession. 6

FOR SALE — Chesterfield and recliner, like new; also two-year-old hound. — Phone 448-2738. 7-2

LOT FOR SALE — Riverside Drive, Chesterville. Price $2,250. — Phone 774-2143. 6-4

WANTED — Dry wood for stove and fireplace. — Phone 448-3353. 7-2

HAY WANTED — Any amount of good quality hay. — Apply to John Heuff, Morewood, Ont. Phone 448-2653. 37tf

WANTED — Used Cattle Water Bowls; Barn Fan in good condition. — Phone 443-5611. 6

WANTED TO BUY — Old Cars and Trucks in running order or not. — Sylvio Lachapelle, R.R. 1, Finch, Phone 984-2573. 6

WANTED — Holstein Springers; also open and bred heifers, purebred and grade. — Contact Glen Hollister, 984-2381. 6-1

WANTED — 50 Grade or Purebred Holstein heifers, 400-700 lbs. open. Immediate pickup. — Contact Morrison MacLeod, Finch, phone 984-2478. 6

TYPEWRITING — Will do typing in own home. — Phone 984-2629. 6-1

BABYSITTING — Will baby sit at my home, Monday to Friday, — Call 448-3357. 6-1

EQUIPMENT RENTALS — Air compressors, 'dozers, sand, gravel, building heaters, house moving.—Sullivan Bros., Phone 448-2660. Chesterville. 16tf

TYPEWRITERS — New and Used; portable, full-size, electric. Also typewriter rentals. — The Chesterville Record. 6tf

SUB LET — Jan. 1, 1973, modern three bedroom apartment in Winchester. — Phone 774-2143. 6tf

FOR RENT — Mobile home, completely furnished, located on Highway 43, ¼ mile west of North Dundas District High School. Available Nov. 1. — Contact Harold Ball, phone 448-3161. 7-2

FOR RENT — Fully modern three-bedroom brick house, furnished, two miles south of Chesterville on Dunbar Road. Nov. 1 to April 30. Suitable for working or elderly couple. — Phone 448-2553 (after 6 p.m.) 6

FOR RENT — Store or office space in modern building in Chesterville. Heat and hydro supplied, washroom facilities. — Write Box D-481, The Chesterville Record, Chesterville, Ont. 7-3

FOR RENT — 100 acres, all tillable, good barns and stables, five room house with 1½ baths, available March 1, 1973. — Contact William C. Merkley, R.R. 2, Chesterville. 9-5

CHILD CARE — Will care for children in my home, while mother works. — Phone 984-2629. 6-1

BABYSITTING — Will babysit in the evenings. — Phone 984-2889. 6-1

MEAT

CHECK AND COMPARE PRICES ANYWHERE

Rib Steak lb., ... 99c
B.B.Q. Steak, lb. 79c
Round Steak, lb. $1.09
Sirloin Steak, lb. $1.29
T-Bone Steak, lb. $1.29
Wing Steak, lb. $1.25

New Zealand
Leg of Lamb, lb. 89c
Cut-up Chicken, lb. 49c
Hamburg, lb. 59c
Farmer's Sausage, lb. .. 39c

IN STOCK
WellAged Steer Beef

Sides, lb. 69c
Hinds, lb. 89c
Fronts, lb. 62c
Cut and wrapped for freezer

Open Hours:
Thurs., Fri. - 1 to 6 p.m.
Sat. - 8 a.m. to 6 p.m.
until further notice

COUNTRY MEAT MARKET
BILL MARCELLUS
Phone 448-2538
Dunbar, Ont

FREE
Your own snowmobile repair parts and accessories catalogue. 'Save up to 30%'. Just mail your name and address to Direct Distributing Inc., P.O. Box 1178, Hull, Quebec, Canada. A complete selection of parts and accessories to choose from. No matter where you live, you'll always receive fast service. 7-4

ATTENTION FARMERS
You will receive the best prices for your dead, sick and disabled cows and horses. We have no collectors. You deal directly with us. You have added benefits of the monies usually paid to collectors. 24-hour service, 7 days a week.—Call collect to Herb Loucks, Winchester 774-5256, or Guy Machabee, Crysler, 987-2818. Collector's Licence No. 182C69, Receiving Plant Number St. Albert 134RP-89. 20tf

LOST — Combine Table Canvas with wooden slats and International Stamps, lost around Oct. 10 between my farm and Dalmeny, via the Nine Mile Road, west 31 and north to Dalmeny. Reward $5. — Contact Milton Stewart, R.R. 2, Winchester (in the ninth area), Phone 448-3173. 7

BISSELL FOR CLEANING — Used Vacuums and polishers. Shampoo rugs in your home. — Contact L. Bissell, Ingleside, phone 537-2598. 18tf

ANTIQUES WANTED—Old glass; coloured pieces, any style, clear pattern glass and old china. Wooden ware; butter bowls, prints, pine corner and flat cupboards, small pine washstands, sinks, chests, desks, tables, cobblers' benches, settees, spice and coffee mills. Old brass: candlesticks, kettles, mirrors, picture frames, vases. Old iron: pots, coffee grinders, etc. Oil lamps: fancy table oil lamps, hanging oil lamps, wall oil lamps. No matter how large or small, give us a call. If you wish to sell or just want a free appraisal write or call. — Gordon and Doris McDonald, The Castor Shop, Box 138, Phone 445-5229, Russell. Dec. 72

LOW DOWN PAYMENT
New Beaver Homes
Lot owners planning to build a new home may find that only $200. down payment is needed to start their new Beaver Manufactured Home. We'll help with mortgage arrangements and land availabilities too! Forty basic models to choose from . . . 2-storey, ranch, split level and multi-plexes with 2, 3, or 4 bedrooms. Call Keith Irwin (613) 828-3719 or visit your nearest Beaver Store and pick up a Home Catalogue for $1.00 . 6-1

ANTIQUES WANTED — We pay fair prices for the following — large flat two-wall cupboards, wash stands, trunks, tables, rocking chairs, kitchen chairs, hanging lamps, oil lamps, glass, etc. — Contact Mac Kays Antiques and Colectables, Box 141, R.R. 6, Ottawa, Ont., or call 1-822-7471. July 73

TENDER
Tenders are invited for the purchase of property consisting of 2.4 acres on Mary Street, Chesterville. Suitable for sub-dividing into ten lots; no buildings. Land is surveyed, fronting on water and sewer lines.

Tenders will be received by the undersigned until 5:00 p.m., Nov. 1, 1972 .

Highest or any tender may not necessarily be accepted.

G. L. Graham, Clerk, Village of Chesterville
6-3

CUSTOM SLAUGHTERING—We will pick up and slaughter your beef and pork, cut, wrap and freeze. — Earl's Meats, Phone 448-2324, Chesterville. 22tf

AUCTION SALE
of
HOUSEHOLD EFFECTS
of the late Mrs. Aaron Wereley
2 Miles South of Newington, 3 Miles North of Lunenburg on the County Road
on
SAT., OCTOBER 21
Starting at 1:00 p.m.

Refrigerator; Quebec Heater; 2 Rocking Chairs; Platform Rocker; Easy Chair; Chesterfield; Sewing Machine; 20-gal. Crock; Drop-leaf Table; 6 Kitchen Chairs Love Seat; Record Cabinet; 2 Beds; Sideboard; 2 Wash Stands; Medicine Cabinet; Pictures; Kitchen Cupboard; Television; Record Player; Record Player Stand Folding Cot; 2 Lamps; Meat Grinder; Vacuum Cleaner; Set of Bathroom Scales; Wooden Ash tray Stand.. Shoe Bar; Small Stand; Electric Grill; Large Wicker Baskets; 3 Small Wicker Baskets; Electric Roaster; Pole Lamp; Electric Mixer; 8-day Clock Lawn Mower; Doors and Windows; Wool Blankets; Trunk Chest of Silverware; Quantity of Dishes; Some Other Articles.

TERMS — CASH
Gordon Ross, Auctioneer, 28 Maple Street, Ingleside, phone 537-2289.
6-1

ARTICLES WANTED — Top prices paid for scrap metal; brass, copper, lead, batteries, radiators, paper. — L. R. Bell and Son, 840 Amelia St., Cornwall, 933-1119. 43tf

AUCTION SALE
of
HOUSEHOLD EFFECTS AND ANTIQUES
Lot 7, Con. 7, Township of Williamsburg
7 MILES SOUTH OF CHESTERVILLE ON THE BECKSTEAD ROAD
on
SATURDAY, OCT. 21, 1972
Starting at 1:00 p.m.

Dining Room Set, table and 6 chairs, leather seats, buffet and china cabinet, colonial style of 40 years ago; Beach Electric Range, 30", excellent condition; I. H. Refrigerator; G. E. Vacuum Cleaner, 9 months old; Rug, 9 x 12, wool, colour dark green; Chrome Kitchen Set, table and five chairs, one a rocker; 2 Double Beds and mattresses; Single Bed and mattress; Blankets, Quilts and many dishes; End Tables; Lamps Oak China Cabinet; Odd Chairs and Dressers; Saddle and Bridle, new, used only a few times for small horse or pony, 14" seat; Team Harness and Collars; O.K. Potato Planter, 60 yrs. old, working condition; Quantity of Seasoned Lumber; Shovels; Forks; Driving Cutter; Many Other Articles.

Antiques

Butter Bowls; Butter Printer; Rolling Pins; Edison Gramaphone; Cylinder Records; Roll Bottom Rocking Chair; Other Small hand-made Rockers; Coal Oil Lamps; Moustache Cups; Churn; 2 Cream Separators; Kegs Crocks; Milk Cans; Other Oldies too Numerus to mention.

TERMS — CASH
MAURICE BECKSTEAD, Prop.
Harold Ball, Auctioneer, Winchester, Phone 448-3161.
6-1

LANCASTER COMMISSION AUCTION SALE
At our Sale last week Springers sold from $325 to $750, heavy calves up to 56c, veal calves up to 70c, heifer calves up to 95c.
These prices are according to quality
SALE EVERY MONDAY STARTING AT 3 O'CLOCK
TRY OUR SALE FOR SATISFACTION
Prop. George Shoniker
Barn - Tel. 347-2421
House - Tel. 931-1307
Auctioneer, Harold Ball, Phone 448-3161
6-2

WHEEL ALIGNMENT — We are equipped with modern machinery and an experienced mechanic to do your alignment and balancing. All work guaranteed satisfactory or money refunded. — Bogart Motor Sales. Phone 448-2488, Chesterville. 32tf

WANTED — Male or female clerk for retail business. Must have chauffeurs licence. — Apply in writing, stating qualifications, to Box M-932, The Chesterville Record, Chesterville, Ont. 49tf

HEARING AIDS — When you need a new Hearing Aid, we'll give you the salesman's commission of $100 off the price if you come to the office. — Phone 2606 or write Summers' Hearing Aid Centre, Winchester, Ontario. 44tf

CUSTOM CORN PICKING
TWO-ROW NEW IDEA PICKER-HUSKER WITH THREE CORN WAGONS
CONTACT:
David Brown
R.R. 3, Ingleside
Phone 534-2032

CROWDER MONUMENTS
WILLIAMSBURG
CEMETERY LETTERING
(DWIGHT CROWDER, PROP.)
... where one of the best can be bought for less!
535-2683

Vice & Craig Ltd.
FUNERAL HOMES
METCALFE, WINCHESTER AND CHESTERVILLE
774-2120
one convenient phone number serves all three locations
Ambulance Service
17tf

FARMERS — now is the time to install your trouble-free Jutras Water Bowls. — Available from B. B. Construction, Sales and Service, Newington, phone 984-2898. 7-2

SNOWPLOWING TENDERS
Sealed tenders, plainly marked as to contents, will be received by the undersigned for snowplowing the streets in the Village of Chesterville for the 1972-73 Winter season.

If the village plow is used, a truck with harness is required, or the contractor may supply all equipment. Tenders must state specifications of equipment used.

Tenders must state rates per hour as well as stand-by arrangements.

Tenders will be received until 5.00 p.m., November 1, 1972.

Lowest or any tender not necessarily accepted.

Village of Chesterville
G. L. Graham, Clerk,
6-3

NEED ONE COPY — Our copier will turn it out in one minute or less for 50c. Need copies of special letters, invoices, licences, etc., then come in and let the new 3M copier do the job. Quantity copies at special rates. — The 'Record' Office, Phone 448-2144 Chesterville.

CARDS OF THANKS

CARD OF THANKS
I wish to say "Thank You" to all my relatives, friends and neighbours for their cards and visits while I was a patient in the Winchester District Memorial Hospital. Special thanks to Dr. H. W. Justus and nursing staff on First Floor.

Reg Hutt
6-1

CARD OF THANKS
The Chesterville Chamber of Commerce wish to extend their sincere thanks and appreciation to all who helped in any way at the Snowmobile Time Trial Runs. 6-1

CARD OF THANKS
We wish to thank our friends and neighbours from Dunbar and area for the 'going-away party' and the beautiful gifts, also to those who helped us get settled in our new home.

Isabell and Ruth Young

CARD OF THANKS
I would like to say "Thank You" to everyone who remembered us with cards, visits and gifts while I was a patient in Winchester District Memorial Hospital. Special thanks to Dr. McMillan and Dr. D. W. Justus and nursing staff in maternity ward.

Hughena and Lee Hart
6-1

CARD OF THANKS
I wish to say a sincere thank you to those who rememberd me with cards, gifts and visits while I was a patient in Winchester District Memorial Hospital and since returning home. Special thanks to Dr. Domanko, Dr. Barton and nurses on 1st floor.

Shirley Gillard
6-1

CARD OF THANKS
AITKEN — I wish to thank relatives and friends who sent me flowers, gifts and cards while I was a patient in Winchester Memorial Hospital. Special thanks to Dr. Chande, Dr. Domanko and nurses on the first floor.

Helen Aitken, Ingleside
6-1

CARD OF THANKS
We would like to thank all our friends and neighbours for the cards and flowers sent to us when in Winchester Hospital. Also thanks to Rev. Giffin, the doctors who attended to us and the nurses and staff.

Mr and Mrs W. E. Stewart
6-1

CARD OF THANKS
We would like to thank our friends from Morewood and Chestervile for their many acts of kindness shown to us in our recent bereavement of our dear sister, Addie Swerdfeger.

Brothers and Sisters
6

CARD OF THANKS
The Chesterville IOOF No. 288 wish to thank all partcipants who took part in the Dunking Stool at Chesterville Fair with the proceeds totalling $200, going to Chesterville arena. 6-1

CARD OF THANKS
We wish to express our sincere thanks to friends and relatives who remembered us with cards, gifts, flowers and treats while we were in Winchester District Memorial Hospital. A special thank-you to Dr. Duane Justus and nursing staff of the maternity ward who took such great care of Chris and I.

Judi and Chris Helmer

CARD OF THANKS
GRAY — Sincere thanks and appreciation is extended to friends, relatives and neighbours for their messages of sympathy, mass cards and contributions to the Heart Fund at the time of our dear sister's death, Mrs. Merle Gray.

Mrs. Rita Fortin, Glen Walter; Mrs. Vera Rady, Berwick
6-1

IN MEMORIAMS

IN MEMORIAM
In loving memory of wonderful parents and grandparents, Mr and Mrs Allan Moran.
As we loved them
So we miss them
Jean Ziebell and Family
....
6-1

IN MEMORIAM
In loving memory of a dear father and grandfather, Miles Johnstone, who passed away Oct. 19, 1970.
We do not need a special day
To bring you to our minds
For the days we do not think of you
Are very hard to find.
Margie, John, Linda and Kerry
6-1

IN MEMORIAM
In fond and loving memory of our dear parents Mr. and Mrs. Allan Moran.
Sweet memories will linger forever
Time cannot change them it's true
Years that may come, cannot sever
Our loving remembrance of you.
Ever remembered by Jimmy, Helen and Girls

IN MEMORIAM
MOAK — In loving memory of a dear Dad who passed away Oct. 20, 1954 and dear Mother who passed away Oct. 5, 1969.
A silent thought, a secret tear
Keeps their memory ever dear.
Ever remembered, Stanley and Marion Saunders
6-1

IN MEMORIAM
BAILEY — In loving memory of a dear husband and father, Bill Bailey, who passed away October 23, 1971.
This month comes back with deep regret
It brings back a day we will never forget
You fell asleep without goodbye
But our memory of you will never die.
His weary hours and days of pain
His troubled nights are past
And in our aching hearts we know
He has found sweet rest at last.
Sadly missed and always remembered by Lois, Dianne, Charles and Steven

IN MEMORIAM
OSTLER — In sad and loving memory of our dear Mother, Mrs William Ostler, who passed away October 21, 1971.
Your last parting wish
We would like to have heard
And breathed in your ear
Our last parting words
Only those who have lost
Are able to tell
The pain in the heart
Of not saying farewell.
Ever remembered by daughters Avis and Vera Moak
6-1

IN MEMORIAM
BAILEY — In loving memory of a dear brother, William (Bill) Bailey who passed away Oct. 23, 1971.
From hospital bed to heavenly rest
God took you home to be his guest
In tears I saw you sinking
And watched you fade away
My heart was almost broken
You fought so hard to stay
And when I saw you sleeping
So peacefully, from pain
I could not wish you back again
To suffer that again.
Sadly missed, Pearl and Claire

IN MEMORIAM
In loving memory of a dear mother, Eva Hayes, who passed away October 20, 1969.
A heart of gold stops beating
Hard working hands at rest
God called her home to prove to us
He always takes the best.
Lovingly remembered by son John
6-1

IN MEMORIAM
JOHNSTONE — In loving memory of a dear father and grandfather Miles Johnstone who passed away on October 19, 1970.
The years are quickly passing
But still we can't forget
For in the hearts that love you,
Your memory lingers yet.
Daughter Irene, son-in-law Hubbert and Grandchildren
6-1

IN MEMORIAM
In loving memory of a dear wife and mother, Eva Hayes, who passed away Oct. 20, 1969.
Take up thy cross and follow him
Nor think to lay it down
For only he who bears the cross
May hope to wear the crown.
In that eternal city
Where no tear dims the eye;
In the home of many mansions
I will meet her by and by.
Husband
6-1

Professional Directory

James R. Moran
Life Assurance, Disability Income, Registered Retirement Plans, Family Plans
GREAT WEST LIFE CO.
College St. Chesterville, Ont.
PHONE: 448-2834
Sept. 73

SMITH'S BROS. GRANITE
"The Monument People"
Established Known and Trusted Since 1882
Granite for Every Purpose
LIFETIME GUARANTEE
Sales Representative
DOUG PRIEUR
R. R. 2, Lunenburg
PHONE 346-5909
Oct. 72

KIM'S KEY SERVICE
Licensed Locksmith — Mobile Truck Service
Saw Filing — Lock Repair
32 Gallinger Ave., Tel. 932-7382
Cornwall, Ontario
Saws and Locks can be left at
BYERS HARDWARE
FULTON'S HARDWARE
Chesterville, Ontario
Sept. 72

ROSS McCONNELL
(Successor to L. D. Wells)
MONUMENTS
CEMETERY LETTERING
Work Done in our Shop to Your Specifications
Display opposite Union Cemetery Ingleside
Contact Mrs L. D. Wells, Ingleside or Phone Winchester 774-3349
March 73

Clement Insurance Agency
Since 1893
GENERAL INSURANCE
Our knowledge and experience in Insurance enables us to give you a first class, prompt, efficient service.
JOHN CLEMENT
Chesterville — Ph.: 448-2591
Dec. 72

LICENSED AUCTIONEER
I solicit your attention:
I can give you a Complete Business-like Sale Management Service. Costs no more.
R. HAROLD BROWN
— Cornwall, R.R. 2 —
Phone 932-7925, Area Code 613
Mar. 73

JACK H. BUSH
GENERAL INSURANCE AGENT
Automobile
Fire — Casualty
Farm
Mutuals
AVONMORE and FINCH, ONT
June, 1973

HAROLD D. POAPST
Insurance & Real Estate Broker
Representative
Grenville Insurance Co.
Automobile, Fire, Casualty, Etc.
Phone Us Collect
PH. 774-2602 — WINCHESTER
Aug. 73

LICENSED AUCTIONEER
Will handle all kinds of Farm or Household Auctions. Guaranteed results. Reasonable rates. Write or phone for dates at my expense.
DWIGHT TUPPER
CHESTERVILLE, RR1

FOR COMPLETE INSURANCE SERVICE
Fire — Casualty — Life
Phone Collect
Biccum and McIntosh Ltd.
Chesterville
— Phone 448-2854 —
Oct. 72

HELP WANTED
Carpenters and Labourers for Plant Work
Apply in Person to:
DUTCH SASH AND DOOR CO. LTD.
Morewood Ontario
6-4

DUNDAS FARM NEWS

Government Assistance

There still seems to be a lot of misunderstanding about the government assistance in the 'Disaster Area'. The government announced a four part program which I will review in point form.

1..Adverse Weather Loans

—this is a guaranteed loan program for all of Ontario.
—forms are now available and may be picked up at your local Agricultural office. An important feature of this program is the involvement of Agricultural Representatives in the counselling of each Applicant to assist in determining the amount of money that should be borrowed in relation to payment ability. Please contact your Agricultural office and make an appointment.
—interest rate is current minimum commercial lending rate of the bank's head office plus one percent.
—loan is for a term not exceeding six years.

2. Fodder Transportation Assistance

—administered by the Federal Government, but you should be able to pick up application forms in the near future at your local feed dealer or Agricultural office.
—effective July 1st, 1972 to May 1st 1973.
—for Hay - $4/ton on purchased hay (minimum mileage - 25 miles one way)
for hay transported over 80 miles, there is an additional subsidy of approximately 3c per mile per ton.

3. Subsidy on Cattle Feeds

—administered by the Federal Government.
—application forms will be made available next spring at the local Agricultural office or feed dealers.
—effective August 24th, 1972, to May 1st, 1973.
—$2/ton on purchased feed such as whole grains or feed mixtures or protein suplements.
—for Corn Silage - $2/ton on purchased corn silage (no minimum mileage)

4. Cash Grants

—a federal program ONLY.
—all farmers whose principle means of income comes from farming are eligible to receive the $400 grant.
—application forms are available at your feed dealers or Agricultural Office.
—deadline for applications - November 15, 1972.

These are the four main parts of the governments' assistance program in a capsule form.

Free Feed Analysis Service

Because of the poor quality forages this year, a feed analysis service is being offered free. This should aid in developing rations to meet the nutrition needs of the animals. For information, contact the Agricultural Office in Winchester.

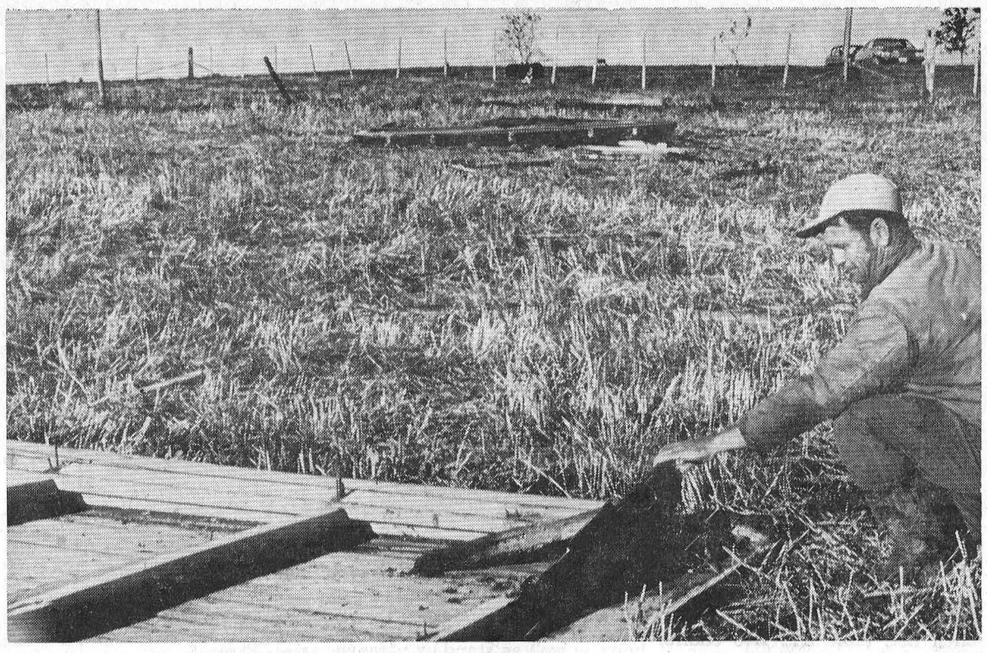

Crysler farmer John Ouderkirk looks over what's left of one of his small farm buildings Sunday morning after a freak twister scattered it and another structure across a field early Saturday evening. Although Mr Ouderkirk placed no damage on the structures he said the winds could have done some real damage. Located only about 100 feet from his home, boards and timbers were strung more than 200 feet along the twister's path to the nearby Nation River. — Staff Photo.

P.C. Candidate news release

Prime Minister Pierre Trudeau's recent and unusual intervention in the Stormont-Dundas election by requesting other parties not to oppose Hon. Lucien Lamoureux, and Mr Lamoureux's reluctant and last minute decision to run as an Independent have created consternation and confusion in the minds of many voters.

In an effort to clarify the situation Grant Campbell, P.C. candidate for Stormont-Dundas, had this to say this week when asked the following questions:

What can a Speaker do for Stormont-Dundas?

Mr Campbell: I think Gordon Blair, incumbent Liberal in Grenville Carleton best summed it up when at his recent nomination meeting he referred to the role of an Independent in the House of Commons as "pretty forlorn and unproductive."

What can't a Speaker do for Stormont-Dundas?

Mr Campbell: He cannot formulate new and improved legislation to help solve our problems. He cannot coerce reluctant officials to correct an injustice by threatening to expose them on the floor of the Commons. He cannot ask searching questions before a watching Press gallery to force an embarrassed government to take corrective action. He cannot instigate a caucus lobby of fellow MPs to bring assistance to his riding.

Is a vote for Mr Lamoureux a vote for the Trudeau government?

Mr Campbell: Largely. Although nominally independent, is not Mr Lamoureux's campaign financed and supported to a great extent by members of the Liberal party? And was the Stormont-Dundas Liberal Association not put in a most awkward position after Mr Lamoureux's last minute decision to run? Certainly the question remains whether or not Mr Lamoureux is running as an Independent or a Liberal? He most certainly is not running as a representative of the Progressive Conservative party.

Is a vote for Mr Lamoureux a vote for a Speaker, a back bench independent, or what?

Mr Campbell: If Mr Trudeau wanted Mr Lamoureux to continue as Speaker where, indeed, he was admired by members of all parties, would he not have honoured his commitment to appoint him to this position permanently. After all, in 1968 Mr Trudeau's word was accepted in good faith that this would take place. It did not and now we are being asked to be conned into the same hoax again. If Mr Lamoureux wished to continue as Speaker would he have delayed so long his decision to run? Indeed, if Mr Lamoureux had seriously desired to seek re-election would he have waited until the last minute? It is common knowledge that Mr Lamoureux insisted on more than one occasion that he had no intention of seeking re-election, nor did he wish to continue as Speaker? Why, then, the sudden switch if unusually severe pressure has not been placed on Mr Lamoureux from members of the Liberal government and Mr Trudeau? Where, really, is Mr Lamoureux going - to the Speaker's chair, to a diplomatic appointment, to a seat at the back of the house relegated to Independent members? And where does this leave Stormont-Dundas? Robert Stanfield, Grant Campbell and the Progressice Conservative Party promise Stormont-Dundas one thing, no strings attached. And that is good, solid, real representation. Isn't that what we really want in Stormont-Dundas?

Mr Campbell concluded his remarks by stating that he was most enthusiastic about his campaign and the wide spread support he has received to this date. "We plan to go all out from now until the election and it will be my intention to meet as many constituents personally as humanly possible, at meetings, on the streets, the roadways, in the city, the towns and in the country."

Nears completion--

$75,000 road program

AVONMORE — Avonmore's $75,000 face-lifting job which got underway a little more than two months ago is nearing completion. Any frustrations and inconvenieces caused by the major project have been replaced by praise and pride in a job well done.

The project, undertaken jointly by the Three United Counties and the Township of Roxborough, involved the tearing up of the entire Main Street, sidewalks the removal of old hydro poles and their replacement by a fine new street, sewers, sidewalks, and a complete new lighting system for the village.

Word is that paving of the Main Street will be done within the next few days. At that time local citizens, who justifiably have always been proud of the appearance of their village, will have added reason for their exuberance.

In the last few days the village council has added frosting to the already beautiful cake by installing illuminated street signs. The village looks fine by day but at night it takes on a character not to be seen in many other municipalities regardless of size.

Local citizens will have only words of praise in expressing their indebtedness to the three levels of municipal government who have worked together in making the summer of 1973 such a memorable one for Avonmore.

Mainly About People

The Reverend E. Earle Eaton sang with the Seaway Chorus at a banquet in Cornwall on Friday evening.

NOTICE

In accordance with the provisions of an Act respecting Municipal Elections, Section 23, subsection (1) we the undersigned Clerks of the Municipalities have complied with the provisions of the said Act, have posted up in our respective offices on the 21st day of October, 1972, a preliminary list of all the Municipal Electors for our respective Municipalities.

That all appeals regarding revision of the preliminary list with reference to corrections, additions, and deletions will commence during normal office hours on the 23rd day of October, 1972 and continue until all appeals are heard from day to day until the 3rd day of November, 1972, which date is the concluding date for filing such complaints.

All complaints not heard before the concluding date shall be heard and disposed of on or before November 7th, 1972.

Dorothy Locke, Township of Matilda, Clerk's Office, Brinston, Ont.
Fred Lloyd, Iroquois Village, Clerk's office, Iroquois
Keith Schell, Township of Williamsburg, Clerk's office, Williamsburg
Raymond Annable, Winchester Village, Clerk's office, Winchester
Lloyd Graham, Chesterville Village, Clerk's office, Chesterville
Glen MacGregor, Township of Winchester, Clerk's office, Morewood
Lloyd D. Barkley, Morrisburg Village, Clerk's office, Morrisburg

7-2

5th Ave., Williamsburg

Sunday visitors at Gallinger home

Mr and Mrs Andy Cooper and Harold of Brinston were Sunday guests of Mr and Mrs Oliver Gallinger and Charlene.

Mr and Mrs Clayton Disotell and children of Gallingertown visited Mr and Mrs Carl MacDonald and family on Wednesday.

Miss Margaret Weegar, Smiths Falls is spending a week with her parents, Mr and Mrs Claude Weegar.

Mrs Eden spent the past week in Montreal with relatives and friends.

LANNIN'S LUMBER

FOR YEAR ROUND COMFORT insulate

COOL IN SUMMER — WARM IN WINTER

Works Constantly for You— Lowering Heat and Electric Bills

BATT TYPE
Fits snugly between studs or joists. 3" thick
100 sq. ft.
$9.23

POURING TYPE
Installs easily. An excellent and economical way to improve insulating efficiency
Bag
$1.75

CHECK YOURS NOW — before cold weather sets in. You may be losing money on heating bills.

Always a BUY at a PAL Yard

H. S. LANNIN LTD.

Retail Lumber and Building Supplies
Building Contractors

Phone 774-2830 Winchester, Ont.

ROMBOUGH'S

NEWINGTON, ONTARIO M-M FOODLINER PHONE 346-5529

GROCERIES

Tide Powder Detergent, 80 oz. pkg.	$1.59
Facelle Royal Toilet Tissue, pkg. 2 rolls	28c
Allan Foil Wrap, 50ft., 12 in. wide	73c
Aylmer Tomato Catsup, 11 oz.	18c
Catelli Spaghetti or Ready Cut Macaroni 2 lb. pkg.	39c
Kam Luncheon Meat, 12 oz.	49c
White Swan Coloured Napkins, pkg. 60	25c

CONFECTIONARY

NEILSON'S ASS'T CHOCOLATE BARS
Bags of ten 10c bars or twenty 5c bars
89c each

LOWNEY'S MARSHMALLOWS
Reg. or Mini, 11 oz. 29c

Fancy McIntosh Apples, 3 lb. bag	45c
Iceberg Lettuce, 2	49c
Fresh Celery, 2	49c
Bartlett Pears, lb.	33c
Tomatoes, lb.	29c
Cranberries, lb.	39c
Brookpark Frozen Chicken, Turkey or Beef Pies, 8 oz.	25c
Schneider's Brick, Colby or Farmer's Cheese, 12 oz. pkg.	79c
Monarch coloured Margarine, 1 lb. print	29c

Canada Packers Fully Cooked Smoked Picnic Shoulder 5-6 lb. av., lb. 53c
Canada Packers Leg of Pork Roast (cut from fresh ham shank end), lb. 69c
Canada Packers Whole or Half Sweet Pickled Cottage Roll Lb. 69c
Maple Leaf Sliced Side Bacon, lb. 99c
Maple Leaf Bologna (by the piece), lb. 39c
Fearman's (store pack) Skinless Wieners, lb. 57c

SPECIAL!

SPECIAL — Special Prices on Red or Blue Brand Beef and Pork cut and wrapped to your specifications for your freezer.

PIANO
Tuning and Repair
Complete Refinishing
Ivories Recovered
WAYNE A. DUNBAR
Call Anytime
448-2654
49tf

FLOWERS — are always appropriate. They express your thoughts best.
Muriel's Flowers
Winchester, Ontario

A&R GREGOIRE AUTO LTEE.

EMBRUN, ONT.
"Where the action is"
They're Here
NOW!
The '73 GM LINEUP

DON'T FORGET!

No. 1 A and R GREGOIRE AUTO LTD.
A.&R. GREGOIRE AUTO Ltee EMBRUN ONT.
No. 2 NEW CARS AND TRUCKS
No. 3 USED CARS AND TRUCKS
No. 4 GMAC AND BANK OF NOVA SCOTIA FINANCING
No. 5 DURA-COAT, LIFETIME GUARANTEE

443-2842

EMBRUN 443-2885 OTTAWA 237-0870

Free Deluxe Winter Mitts
Reg. Value $15.00
*with purchase of a BOLENS SNOW THROWER

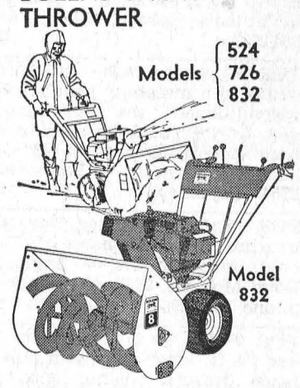

The snow will come. Like it or not. Get a Bolens snow thrower and be the master of your winter-time destiny!

Choose from three new models featuring: • Mitten Grip Recoil Start • Console Mounted Mitten Sized Controls & Operating Instructions for: • Wheel Drive • Auger Drive • Chute Directional Control • Throttle • Winterized Sno-King Engines • Thumb-Loc Chute Deflector Cap • Pneumatic Tires featuring Sno-Trac Tread for Traction • Differential Lock Out (standard on Models 726 & 832)

FREE Deluxe Winter Mitts offer ends March 31, 1973.

BOLENS®
FMC CORPORATION®

STEWART ELECTRIC
— PHONE 537-2101 —
Osnabruck Centre

GORDON McINTOSH
Sales Service
PHONE 987-2923
CRYSLER ONTARIO

E. F. NEVILLE & SONS
FINCH — ONT.
Crushed Gravel
PIT RUN
Sand & Stone
TOP SOIL
Truck and Backhoe Rental
- Phone 984-2491 -
34tf

MAC'S BARBER SHOP
KING STREET
Chesterville

— Men's Hair Styling
— Longhair Cut and shaped

OPEN:
Days — Tuesday to Saturday - 8:30 to 6:00 p.m.
Evenings — Tuesday and Friday - 7:00 p.m. to 9:00 p.m.
Closed All Day Monday
4-1, 6-1, 8-1

Candlelight wedding unites Smith-Eadie



Mr. and Mrs. Brian Smith

Baskets of yellow and bronze mums with fall wheat adorned the altar of Winchester United Church for the candlelight wedding ceremony at seven o'clock, Friday evening, October 6th, 1972, when Eleanor Faye Eadie and Brian Lloyd Smith exchanged their marriage vows.

Rev. A. J. MacDonald and Rev. L. M. Ferguson were the officiating clergymen.

The bride is the daughter of Mr and Mrs Hugh Eadie and the groom is the son of Mr and Mrs Edward Smith, all of Winchester.

The wedding guests were seated by Bruce Eadie and Larry Smith. David Oppertshauser assisted the groom as best man. Organist for the occasion was Mrs Howard Fetterly and soloist Mrs Wm. Collins sang "The Wedding Prayer" and "There Is Love."

Given in marriage by her father, the bride was attired in a white floor length gown of lagoda, with Queen Anne neckline long, full sleeves ending in french cuffs, accented with seed pearls, and full skirt flowing from an empire waistline and extending into a cathedral length train. Her shoulder length veil was held in place by a Juliet Cap encrusted with seed pearls and she carried a cascade arrangement of white carnations and Mary Devor roses. Cathy and Marilyn Smith, bridesmaids, Mrs Norman MacLeod, matron of honour, and Heather Smith, flowergirl, wore identical floor length gowns of coral and green polyester crepe styled to that of the bride's. They carried lighted candles, surrounded by natural wheat, bronze and yellow mums, in nosegay effect.

The mother of the bride wore a floor length gown of rose polyester crepe with choker neckline and butterfly sleeves, a mink stole, white accessories and a corsage of white mums. The groom's mother chose a floor length gown of floral chiffon, in royal blue, rose and beige tones, worn over dusty rose satin, styled with long chiffon sleeves and high ruffled neckline. She wore navy accessories a mink stole and a corsage of white mums.

Guests were in attendance from Galt, Burlington, Toronto, Norwood, Smiths Falls, Chesterville, Kingston, Ottawa, Cornwall, Russell Metcalfe, Manotick, Williamsburg, Spencerville, Preston. Winchester, and vicinity.

Immediately following the ceremony, the guests were entertained at a social hour held at the bride's parental home thence to Winchester Community Center for an evening reception.

On return from their honeymoon at Lake Placid, N.Y., Mr and Mrs Smith will reside at R. R. 1, Winchester.

St. John Ambulance suggests that all lamp sockets should have bulbs in them as a precaution against electric shock. Unused outlets should have safety plugs that a child cannot remove.



'Artario 72'

"Artario 72" was well received at North Dundas District High School last Thursday night by a number of area residents. The display of modern art sponsored by the Ontario Council for the Arts, will remain at the school for the next three weeks. Any piece can be purchased for prices ranging from $15 to $2. Above, these art fanciers stop to ponder over Louis de Niverville's "The Inflatable All-Year-Round Plastic Garden." — Staff Photo.

KITCHEN CORNER



FOR HEARTY FALL APPETITES

Tomato Juice
Kidney Stew with Parsley Dumplings
or
Smoked Sausage Sauerkraut
Cole Slaw
Pumpkin Pie

Kidney Stew with Dumplings

1 beef kidney (1-1½ lbs.)
4 cups water
1 smal onion chopped
1½ tsp. salt
½ tsp. pepper
½ tsp. oregano
3-4 carrots cut in chunks (2 cups)
1 cup coarsely chopped celery
1 beef bouillon cube
1 tsp. curry powder (optional)
6 tbsp. flour
½ cup water

Wash kidney. Remove membrane, tubes and fat and cut into small cubes. Wash again and allow to soak in enough water to cover for one hour. Drain. In heavy saucepan, add kidney, water, onion, salt, pepper and oregano. Simmer covered for 1½ hours. Add vegetables and cook for another ½ hour or until vegetables are crisp tender. Add bouillon cube and stir to dissolve. Mix curry powder and flour with water to make smooth paste; add to stew, stirring until thickened and mixture comes to a boil. Keep hot while making dumplings. Makes 6-8 servings.

Parsley Dumplings

1 cup sifted all-purpose flour
2 tsp. baking powder
½ tsp. salt
2 tbsp. chopped parsley or 2 tsp. parsley flakes
½ cup water

Sift together the flour, baking powder and salt. Add parsley to dry ingredients. Add water and stir with fork to make a very soft dough. Drop by tablespoons on top of simmering thickened stew. Cover tightly and cook for 18-20 minutes. Do not lift cover while dumplings are cooking. Serve at once.

Smoked Sausage Sauerkraut

28 oz. can sauerkraut
¼ cup chopped onion
¾ cup chopped apple
½ tsp. caraway seed
12-18 oz. ring of smoked sausage
¼ cup grated cheddar cheese

In a 2-qt. casserole combine sauerkraut with onion, apple and caraway seed. Press sausage ring into this mixture. Cover and bake in a moderate oven 375°F for about 15 minutes. Top with grated cheese and bake another 15 minutes.

Pumpkin Pie

9" pie shell
1 cup brown sugar
1 tsp. salt
1 tsp. cinnamon
½ tsp. nutmeg
2 eggs
½ cup cream
½ cup milk
1½ cups canned or fresh pumpkin
whipping cream (optional)

Combine all ingredients except shell and whipping cream. Pour mixture into pie shell. Bake 20 minutes at 450°F, reduce heat to 350°F for 25 minutes or until knife comes out clean when inserted into centre. Garnish with whipped cream.

7th Ave., Sunday guests at Grandaw home

Mrs June Smith and family of Cornwall were Sunday dinner guests of Mr and Mrs John Grandaw for Thanksgiving.

Mr and Mrs John Grandaw and Mrs Jennie Flegg motored to Massena, N.Y., to visit with relatives there.

Guests at Mrs Jennie Flegg's home for Thanksgiving were Mr and Mrs Mac Jenning and children; Mr and Mrs Gordon Wicks, Chesterville; Mr and Mrs Gary Pender and son; and Mrs Cuff of Toronto.

Mrs Jennie Flegg accompanied Mr and Mrs Robert May to Ottawa Saturday to see their daughter, Mrs Gerry Breton and grandson Jason May, leave Uplands Airport for Halifax.

Mr and Mrs Robert May spent Sunday with their daughter and family, Mr and Mrs Gerry Breton, Woodlawn.

Baby Lee Hart, grandson of Mr and Mrs Stewart Hart, is a patient in a Cornwall Hospital.

WANT ADS PULL

NO MATTER WHAT THE OCCASION
SAY IT WITH FLOWERS



Durant's
Flowers and Gifts
Chesterville, Ont.
Phone 448-2060

"ALEK TRICIAN" SAYS
ADEQUATE WIRING IS YOUR DEMAND, WE'RE READY & WAITING FOR YOUR COMMAND



COUNTRYMAN ELECTRIC
PHONE 448-2474
Chesterville, Ont.

Bumstead Sanitation Service
2310 Tollgate Rd.
CORNWALL
— Cleaning Septic Tanks
— Portable Chemical Toilet Rental
— Catch Basin Cleaning
— Pumping Service
16-26

SCOTIA BANK SAVINGS CERTIFICATES
turn
$6.52
into
$10.00
* YIELD 8.89% SIMPLE INTEREST — which is 7.25% compounded semi-annually over six years.
BANK OF NOVA SCOTIA
Chesterville, 448-2364

It's COAT Time
- Fur-trimmed and Untrimed Coats
- Genuine Sheepskin Coats (IN THREE LENGTHS)
- Buckskin Jackets
- Car Coats
- Genuine Leather Coats



COME IN AND SEE OUR BEAUTIFUL SELECTION IN THE MOST WANTED STYLES AND SHADES
ALL AT POPULAR PRICES
lay away your coat now
Bunny's
FASHIONS LTD.
CORNWALL, ONT.
111 Pitt Street 933-3281
WE'RE A WIN-A-CAR STORE

Headquarters for . . .
SHUR-GAIN
SHURGAIN
PURINA
GRAINS — PREPARED FEEDS
Dairy — Hogs — Poultry
BAGS OR BULK — Delivered
— SANITATION PRODUCTS —
COAL — FERTILIZER — CEMENT
SERVICE — Our Service is Superb
DAILY DELIVERY
for the VERY BEST – for MUCH LESS
GIVE US A CALL
CLEMENT
FEED AND FARM SUPPLIES LTD.
MILL STREET
Phone 448-2161 Chesterville, Ont.



ENJOY OUR FINE SERVICE, DELICIOUS FOOD
We take pride in making your meal a pleasure. Coffee break to dinner, service is complete and attentive, food delicious.
Drop in Soon and often
(Take Out Orders)
Country Kitchen Restaurant
Hwy. 31 Winchester 774-2417

WINCHESTER MANAGEMENT & CONSULTANTS
WE SELL SERVICE
INCOME TAX, WILLS, ESTATES, PARTNERSHIPS and BOOKKEEPING and ACCOUNTING
C. HILL
P. O. Box 518 Phone - Winchester 774-2439
1tf

ARE YOU INTERESTED IN A NEW OR USED CAR?
IF SO, CONTACT:
GERALD (MICKEY) McMILLAN
PONTIAC AND BUICK
TOP QUALITY USED CARS
PHONE FOR APPOINTMENT: 448-2908
BROOKSHELL PONTIAC BUICK
PHONE OFFICE: 932-1724

MacEWEN Ford
FORD SALES LIMITED
MAXVILLE ONTARIO
PHONE: 527-2100
OPEN:
8 a.m. to 9 p.m. Monday through Friday
Saturday - 8 a.m. to 5 p.m.
- COMPLETE BODY SERVICE
- SALES
- SERVICE
- LEASING
"REMEMBER IF YOU DON'T BUY FROM MacEWEN YOU'LL PAY TOO MUCH"

LOOKING FOR CHEAP TRANSPORTATION

1971 TORINO
4-Door Sedan, V-8, Aut., One Owner, Top Shape, No. 113

1970 CHEV BISCAYNE
4-Door Sedan, 6 cyl., Aut., One owner, Like New, 20,000 Miles, No. 304

1969 CHEV IMPALA
4-Door Sedan, V-8, Aut., Radio, PS, PB, One owner, Perfect Shape. No. 117

1969 FORD
4-Door Sedan, V-8, Aut., Radio, PS, PB, One owner, Low Mileage. No. 306

1968 BUICK SKYLARK
Real Sporty Type, 2-Door HT., V-8, Aut., Radio, PS, Low Mileage. No. 307

1968 FORD CUSTOM 500
4-Door Sedan, V-8, Aut., Radio, Spotless, One owner. No. 280

1967 MERCURY STATIONWAGON
V-8, Aut., Radio, Top Shape. No. 16

All Reasonable Offers Considered

ALL THESE CARS MUST GO WITHIN THE NEXT TWO WEEKS
MANY OTHERS TO CHOOSE FROM
ALL AT
BOURGIE - LEPAGE AUTOMOBILES
FORD DEALERS
Centre Town
EMBRUN — ONT.
— 443-2942 —
— Ottawa 236-4989 —
Contact:
R. LEPAGE
Salesman
OPEN EVERY NIGHT UNTIL 9.30

COMING EVENTS

* * *

REGULAR MEETING
A regular meeting of the Dundas County Federation of Agriculture will be held the first Wednesday of every month at 8p.m. in the Board Room of the Agricultural Office, Winchester, to disuss current business and topics of interest. Everyone welcome. 41tf

RUMMAGE SALE — Dunbar Presbyterian Ladies' Aid Society will hold a Rummage Sale, Bake Sale and Bazaar in Chesterville Legion Hall, Friday, October 20, starting at 12.30 p.m. 6

FALL BAZAAR — Trinity United Church Women, Ingleside, will hold their Fall Bazaar in the Church Hall on November 4th, from 2 to 5 p.m. Theme of the Bazaar will be 'Four Seasons'. Surprise gifts will be given throughout the afternoon Tea - 50c. 4-1 & 7-1

FUND RAISING DANCE — for Morewood Part-Time Fire Fighters Association at Chesterville Community Hall, Friday, October 20, 1972. Glen Cochrane's Orchestra. Refreshments. Lunch served. e 6-3

TURKEY SUPPER — The annual Avonmore Presbyterian Church Turkey Supper will be held in the Church Hall Wednesday, Nov. 8, from 4 p.m. until all are served. Everyone welcome. 8-4

ANNIVERSARY SERVICES — Will be held in Trinity United Church, Colquhoun, Sunday, October 22 at 11 a.m. and 2.30 p.m. Mr Mervyn Peters will preach. Music in the morning by the Church Choir and in the afternoon by the Senior Choir of Maynard United Church. 6-2

ANNUAL TEA AND BAZAAR — of St. Luke's Presbyterian Church, Finch, will be held in the Church Hall Saturday, October 21, from 2.30 to 5 p.m. Everyone welcome. 6-2

PLANNING COMMITTEE — Seaway Community Services finds it necessary to set up a summer camp planning committee at this time. We would welcome names of persons who would be willing to act on a volunteer basis in this capacity. Anyone with ideas on how to make our camp more interesting should contact Mrs Leonard (Marie) Barkley, Phone 543-2119 or 543-2660. 6-1

40TH WEDDING ANNIVERSARY PARTY — in honor of Mr. and Mrs. Harry Hutchinson, of Morewood, will be held in the Chesterville Legion Hall on Tuesday, October 24, 1972, at 9 p.m. Good Music. Ladies please bring lunch. Refreshments available. Everyone welcome. No gifts please. 6

BUFFET SUPPER AND BAZAAR will be held in Trinity United Church Hall, Colquhoun, on Thursday, November 2nd beginning at 6 p.m. Adults, $1.35; children under 12, 75c. Everyone welcome. 7-2

GUEST SPEAKER — The Rev. Dean Phillips, on furlough following three years of Missionary Service in the West Indies, will be speaking in the Wesleyan Church, Newington, on Friday, October 20 at 8 p.m. A welcome is extended to all. 6-1

WEDDING RECEPTION — in honor of Mr and Mrs Glenn Sheppard (nee Margaret Murphy) will be held in Crysler Pavilion on Saturday, October 28, 1972 at 9 p.m. Killoran Band. Refreshments. Lunch served. Everyone welcome. 7-2

HARVEST SUPPER
Berwick
In the Finch Township Community Centre, sponsored by the Board, Saturday, November 4, 1972 from 5 to 8 p.m. Supper tickets on sale at $1.50, children at the door, 75c. DANCING from 9-1 a.m. Music by Mrs Evelyn MacRae (four-piece band). Admission $1.00 per person. Refreshments. 8-3

TURKEY SHOOT — Sponsored by Nation Hunt Club, will be held at 12 noon, October 22, at the Wagon Wheel Ranch, two miles east of Spencerville on Shanley Road. 22's, shotguns, and high powers. Also a skeet range. Ladies welcome. 6-1

NOTICE — The North Dundas District Association Dinner and Dance scheduled for October 28 has been cancelled. 6-1

NOTICE TO CLUB MEMBERS — Chesterville Snowmobile Club will meet at the Allan Clement Farm, Sunday, Oct. 22 at 1 p.m. for a cleaning bee at the Club House. 6-1

TURKEY SUPPER — will be held in St. Mark's Memorial Church, Lunenburg, Oct. 22 starting at 4 p.m. Admission: adults, $2; children under 12, $1.00. 6-1

99th ANNIVERSARY — of Dunbar Presbyterian Church will be observed Sunday, Oct. 29. Rev. Ralph Neil of Winchester will be the guest sepaker at both the morning and evening service. Special music. 6-1

ANNUAL MEETING — of the Dundas County Ontario Federation of Agriculture will be held on Wed., Oct. 25, 1972, at 8 p.m. in Inkerman Public School. Guest speaker, Mahlon Zeron. Lunch. 6-1

LIONS DANCE — The Winchester Lions Club will be holding a dance in the Chestevville Community Hall on Saturday, October 28. Music by "3's Company". Proceeds to administrative fund. Note there is a printing error on the tickets which shows dance at Chesterville Community Centre — this should read Chesterville Community Hall. 7-2

50TH WEDDING ANNIVERSARY — Mr and Mrs R. Stewart Walker willl be celebrating their 50th Wedding Anniversary on October 21. The family extends a warm invitation to friends, neighbours and relatives to join with them in celebrating this occasion at the Chalmer's United Church, Finch, from 7 to 9.30 p.m. on October 21, 1972. No gifts please. 6-1



Long time members of the Cedar Brae Women's Institute at Newington were honoured Monday night by branch members following a pot luck supper at the home of Mrs Gerald Duvall. The occasion was the 50th Anniversary of the Branch. Mrs J. W. Duvall was made charter member along with Mrs Laura Otto. Mrs Duvall has been very active in the local branch all her life having helped to found it 50 years ago. Also receiving acknowledgement was Mrs Arnold Loverin, a member for 45 years. Above, from left, Mrs George Zeran, first vice president, Mrs Loverin, Mrs Duvall, and Mrs Mary Smith, president gather around the anniversary cake. — Staff Photo.

REGULAR MEETING — The Tweedsmuir History Committee invite all interested Grandmothers to join Chesterville Women's Institute members at their regular meeting on Monday, Oct. 23 at 8 p.m. in the dining hall of the United Church. 6-1

Correction

In the obituary for Mr Ross Dafoe in last week's paper it should have read that he is survived by his wife, the former Bessie Luella O'Shaughnessy.

YOUTH LOSES — (continued from page 1)

which was also cut, would heal.
A grade nine student at North Dundas District High School, Johnny is the second oldest in a family of six.
The Herfkens have lived on the Crysler area farm for the past six years.

C. F. D. CAPT. — (continued from page 1)

He was employed as a mechanic at Nestle (Canada) Ltd.
Surviving are his wife, the former Audrey Jean Smith and five children, William, Neil, Heather, Gregory and Crystal, all at home.
Also surviving are two sisters, Mrs Gladys Cass, Smiths Falls, and Mrs Audrey Giroux of Chesterville, four brothers, Jack of Ottawa, Junior of Chesterville, Cyril of Ottawa, and Dick of western Canada.
Rev. Tyrell will conduct the funeral service followed by burial in Maple Ridge Cemetery.
Pall bearers will be members of the Chesterville Fire Department.

Colquhoun United marks 115th year

Rev. Mervyn Peters of Spencerville will be guest speaker this Sunday at the 115th anniversary services of Colquhoun United Church.
Mr Peters will speak at both the 11 a.m. and 2.30 p.m. services. Music in the morning will be provided by the choirs of Elma and Colquhoun under the direction of Mrs Carl Barkley while the Senior Choir of Maynard United Church will sing in the afternoon.

CHURCH NOTES

PRESBYTERIAN CHURCH
Dunbar
SUNDAY, OCTOBER 22, 1972
9:30 A.M. - Morning Service
Minister: Rev. T. H. Boyd
Apr. 73

NEWINGTON WESLEYAN METHODIST CHURCH
Rev. R. T. Benson
SUNDAY, OCTOBER 22, 1972
10:00 a.m. — Sunday School
11:00 a.m. — Morning Worship
7:30 p.m. — Evening Worship
8:00 p.m. — Wednesday Prayer Meeting
7:30 p.m. — Friday Youth Meeting.
Everyone Welcome
Dec. 71

PRESBYTERIAN CHURCH IN CANADA
Finch - Crysler
SUNDAY, OCTOBER 22, 1972
Rev. W. J. Morrison, Minister
Thanksgiving Services
ST. LUKES, FINCH
9.45 A.M. - Sunday School
11.00 A.M. - Morning Worship
KNOX CRYSLER
9.45 A.M. - Morning Worship
All are Welcome
Dec. 72

CHESTERVILLE - MCREWOOD
UNITED CHURCH OF CANADA
Rev. L. Mac. Ferguson, Minister
SUNDAY, OCTOBER 22, 1972
MOREWOOD
9:30 A.M. - Morning Worship
Sunday School
CHESTERVILLE
11:00 A.M. - Worship Service
Sunday School
Everyone Welcome
Dec. 72

UNITED CHURCH OF CANADA
Williamsburg — Colquhoun
Rev. D. L. Gordon, Minister
SUNDAY, OCTOBER 22, 1972
11.00 A.M. and 2.30 P.M.
Anniversary of Trinity United Church, Colquhoun
Service at Elma and Williamsburg withdrawn
All Made Welcome
Dec. 72

PRESBYTERIAN CHURCH
Chesterville - Morewood
Rev. R. Neil, Winchester
Moderator
SUNDAY, OCTOBER 22, 1972
MOREWOOD
11.15 A.M.
Worship Service
CHESTERVILLE
9.45 A.M.
Worship Service
Guest Speaker: Rev. Mac Shields
All are welcome
Dec. 71

CHRISTIAN REFORMED CHURCH
WILLIAMSBURG
SUNDAY, OCTOBER 22, 1972
9:30 a.m.
Text: 1st Timothy, 1:15
Theme - The Heart of Evangelism
10.45 a.m. - Sunday School
2.30 p.m.
Text - First Corinthians, 9: 19-23
Theme - Goal Setting
Those who read this are invited to worship the Lord with us.
May, 1972

Knitwear for All

FOR TEENS AND LADIES — New Scarf and Glove Sets — New Scarf-Glove-Mitt Sets — New colourful knit Gloves and Mitts

FOR MEN AND BOYS — New Patterns — Colours — Styles in Knit Shirts, Pullovers and Cardigan Sweaters

Lightning Zippers for all your needs

HALLOWE'EN SUPPLIES
Candy — Treat Bags — Serviettes — Decorations
Masks — Streamers

Fall Needs For Men
LINED BLUE DENIM SMOCKS
GREEN DENIM UTILITY JACKETS — LINED
STANFIELDS THERMAL UNDERWEAR
LINED WORK GLOVES AND MITTS

Magazines - Comics - Novels

Many new items on display on our Coro Jewellery Counter as well as attractive gift suggestions in leather billfolds, key cases, jewel cases, Ice Buckets, Cassette Albums, Playing Cards

See us for your Wallpaper Needs

MORIARTY'S
THE FAMILY DEPARTMENT STORE
Chesterville, Ont. Phone 448-2354

THE ROTARY CLUB OF CHESTERVILLE
OFFERS TO ALL WALKERS PARTICIPATING IN THE
1972
Rotary Walkathon
Who turn in their Pledges to the Bank of Nova Scotia
ON OR BEFORE OCTOBER 30

A CHANCE TO WIN
1. A $25 Gift Certificate
2. A $15 Gift Certificate
3. A $10 Gift Certificate

These Certificates are valid at any Chesterville Business
The draw will be held at the November 6 Rotary Meeting

SPARE RIBS, lb. 69c
BURNS S. P. COTTAGE ROLLS, lb. 69c
SLICED SIDE PORK, lb. 65c
BURNS SMOKED PICNICS, lb. 65c
RIB STEAKS, lb. $1.09
BULK SAUERKRAUT

EARL'S MEATS
Phone 448-2324 Chesterville, Ont.

LEDUC'S MARKET is the place to shop if you want quality Food at LOW prices



SPECIALS
PROVIGO SPECIALS
(SAVE 20 - 25%)
Vegetable Oil, 32 oz. 79c
Green Peas, 19 oz., 4 ..... $1.00
Cream Corn, 19 oz., 4 ..... 89c
Flour, 7 lb. 69c
Salad Dressing, 32 oz. 63c
Instant Coffee, 10 oz. $1.69
Spaghetti, 2 lbs. 29c
Assorted Breakfast Drink, 48 oz., 3 ..... $1.00
Peanut Butter, 16 oz. 49c

VEGETABLES
U.S. NO. 1 TOMATOES, lb. 29c
LARGE CALIFORNIA LETTUCE, head 29c
SUNKIST ORANGES, dozen 49c
BANANAS, 3 lbs. 39c

COOKING ONIONS, 10 lbs. 69c
N. B. POTATOES, 50 lbs. $2.19
10 lbs. 49c
ONTARIO POTATOES, 50 lbs. $1.99

Fancy MacIntosh Apples, 5 lbs. 49c
HALF BUSHEL $1.79
BUSHEL $3.39
(Bring Your Own Container)

STEER BEEF ONLY
CHUCK ROAST, lb. .....
CHUCK STEAK, lb. .....
BONELESS STEW, lb. .....
GROUND CHUCK, lb. **79c**
BEEF HAMBURG, lb. 69c
SPECIAL PRICE ON RED OR BLUE BRAND BEEF CUT AND WRAPPED FOR FREEZER

FRESH GRADE A CHICKEN Legs and Thighs, lb. 59c
5 lbs. $2.89
BURNS WIENERS, lb. 39c
LARGE SELECTION OF HALLOWE'EN CANDIES

Finch Trade Show
DISPLAY ON SNOWMOBILE SUITS, BOOTS, JACKETS, ETC., AT SPORTSMANS' SHOW, FINCH ARENA
OCTOBER 20 and 21

SPECIAL!
PETER PIPER BOLOGNA, 3 lbs. $1.00
BURNS BEEF STEAKETTES, 2 lbs. $1.59
FRESH FACTORY CHEESE, lb. 79c
BURNS PORK SAUSAGE, large or small, lb. 59c
FRESH PORK LIVER, 2 lbs. 89c
MEATY PORK HOCKS, lb. 39c
PORK STEAKS, lb. 69c
POLISH SAUSAGE, lb. 79c

SPECIAL ON CHRISTMAS CAKE INGREDIENTS
Cherries, 4 oz. 29c
Pineapple Rings, 4 oz. 33c
Mixed Peal, 4 oz. 35c
Currants, lb. 39c
Dates, lb. 39c
Walnut Pieces, 12 oz. 99c
Coconut, 7 oz. 29c

25% OFF ON ALL MARTIN SENOR PAINT

SAVE 3-STAR STAMPS FOR BEAUTIFUL PREMIUMS
— We Reserve The Right To Limit Quantities —
STORE HOURS
Mon., Tues., Wed. — 8 a.m. to 6 p.m.
Thursday, Friday, Saturday — 8 am. to 9 p.m.

LEDUC'S
Phone 984-2270 Finch, Ontario

Oct 19 1972

Smoke Stack

Landmark defies elements and time

A few bricks appear to be balancing precariously at the peak of the weather-beaten smoke stack at the almost-deserted 'Mill' and there are indications that the aging landmark has undergone extensive repairs through the years.

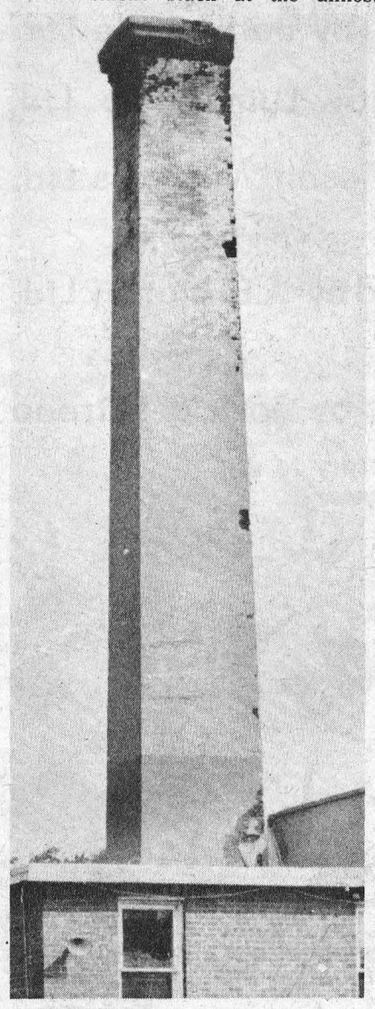

But the old stack, towering over surrounding residential buildings, has stood serenely, looking down on the growing community, for well over a century.

Early photos of the original 'Beach' mill, erected in 1856, show black smoke belching from what was in those early days considered a real 'sky scraper'.

Other photos taken following destructive fires and rebuilding projects always depict the old landmark standing sturdy and proud.

With the site now abandoned there seems little doubt the ancient architectural wonder will soon disappear from the skyline of Winchester.

Moving memories

Moving is always a difficult chore and generally speaking those who move often find space at the new location necessitates disposing of some often valuable possessions.

"Consider our problem", says Harold Lannin, "as we find ourselves moving over a century of memories."

Mr. Lannin explains that despite destructive fires there are still 'bits and pieces' of the old original 'Mill'.

"Things", he says regretfully, "we are reluctant to leave behind but it appears in the near future we'll have to stage an auction sale to dispose, not only of building materials, but also articles that have to be now placed in the category of "Collectors' items".

Moving an industry is, in a sense, much like moving one's home - - when the most difficult task is deciding exactly what 'memories' must be left behind.

Congratulations

to

Lannin Lumber Mart
and Construction Ltd.

from

Erik Thompson

Electrical Contractor

Electrical Wiring Contractor

for the new Lannin Building

448-2083 Chesterville

Compliments of

G & S Construction

Building and Concrete
and Masonry Contractors

Commercial Buildings Farm Buildings

We extend best wishes to Lannin Lumber Mart
and Construction Ltd. in their new building
which was partially erected by our firm.

Peter Swank
652-4184

Iroquois

Arie Geurkink
652-4865

Door Prizes Door Prizes Door Prizes

- Mirror Bifold Door (value $150) ..... donated by Weldwood Of Canada Ltd.
- T-59 Arrow Stapler..... donated by Caverhill Learmont Ltd.
- Tub Kit ..... donated by Barker Tile Ltd.
- Weiser Exterior Door Lock Set..... donated by R. Laidlaw Lumber Co. Ltd.
- Sashless Window 36" by 36"..... donated by Mason Windows Ltd.
- $10.00 Gift Certificate for Sunworthy Wallpaper..... donated by J. E. Martin Ltd.
- $10.00 Gift Certificate On Your Choice..... donated by Bock & Tetreau

Draw for Door Prizes Saturday, August 31, 12 p.m. - Attendance not necessary to win.



Free Freshie Coffee and Doughnuts served all day Wednesday

Let the children enjoy themselves while you inspect our store and premises, and qualify for the door prizes at our opening.





Grand Opening

SPECIALS

Wednesday to Saturday

2 x 4's Spruce 8 footers..... **96c ea.**

1 x 7 Spruce shiplap..... **11c L. Ft.**



All Other Merchandise

10% Discount

On Cash & Carry Purchases Only

Printed By The Winchester Press Ltd.

Congratulations to

Lannin Lumber Mart and Construction Ltd.

- Bulldozing

- Grading

- General Trucking

Dwaine L. Hess

535-2340 Williamsburg

Moulure Alexandria Moulding

Subsidiary of Alexandria Sash and Door Co. Ltd.

- suppliers of Wood Mouldings of all kinds

wish Lannin's Lumber Mart and Construction Ltd. the best wishes for continued success

Alexandria, Ontario

Caverhill Learmont & Co. Ltd.

Wholesale Hardware

having supplied H.S. Lannin Ltd. with hardware since they started .... wish continued success and best wishes in the future

888 Belfast Rd. Ottawa, Ont. 237-0660

Compliments of

Drury Fulton

- Sand & Gravel Fill

- Back Hoe Service

Chesterville, Ont. Phone 448-3155

Best Wishes

We are pleased to offer our congratulations to Lannin Lumber Mart and Construction Ltd. on the opening of their spacious new display centre and warehouse on Highway 31, south of Winchester.

Our New T-672 W Rotary Well Drilling Unit is so revolutionary, so fast, so efficient - we call it "Instant Water".

Drilling With A Difference

- We drill with Chlorinated Water
- High pressure cold air is used (600 cfm at 250 psi)
- Clean drilling, no cuttings remain in hole
- No mudding of water seams
- Hydraulic pneumatic operation
- Capacity to complete drilling in half a day or less
- Hole diameter 6¾" up.

Domestic *Industrial*

Commercial *Municipal*

Ramon H. Casselman

Well Drilling

535-2498 Williamsburg, Ontario

Congratulations

to

Lannin Lumber Mart

from



Vermiculite Insulating Limited

Manufacturers of Micafil Home Insulation in Block Walls and Ceilings

ARE YOU PAYING TOO MUCH TO HEAT YOUR HOME?

Heating experts will tell you that 75% of all heat loss in your home escapes from the attic.

Micafil prevents this heat loss.

Micafil is the non-irritating insulating fill you can easily install yourself. It's safe, clean and 100% effective. It keeps your home cooler in summer. Cuts out heat loss in winter. Saves your money.

Vermiculite Insulation Ltd.

1775-52 Ave. Lachine, Que.

New building designed for customer convenience

The new headquarters of the Lannin firm, picturesquely located on a 2-acre site immediately south of the intersection of highways 31 and 43, is the ultimate in modern engineering. The structure is set well back off the highway; is designed to assure ample parking area and has easy approach to loading zones where customers can, if they so desire, drive into the long lumber store and make selections without leaving their vehicles.

The interior of store complex is laid out in such a manner as to also afford customers easy access to all merchandise and is colourfully decorated to create an atmosphere of typical rural hospitality. The roomy 'store' zone has a floor space of approximately 2500 square feet (55 X 66) including office space and wash rooms. A mezzanine floor, located on the South side, provides several comfortable offices with entrance from a luxurious balcony. The warehouse, a part of the same giant structure, stretches to the West for a distance of 200 feet and has a total floor space of 14000 square feet.

Company officials point with pride to the fact all lumber in the modern structure comes from the area served by the firm. "And", says one spokesman, "it was all sawed at Williamsburg (Earl Barkley's). The oil furnace is located in the basement and opening day visitors will be privileged to inspect what has to be one of the most up-to-date outlets for building materials in Eastern Ontario.







Turning the pages of history



Second Factory 1884 - 1927

Lumber companies and building material outlets thrive at many locations throughout the Golden Triangle, but few, if any, have such illustrious history as the expanding enterprise at Winchester.

Next week, in a colourful ceremony, Lannin Lumber Mart will officially open its doors to the public. Lannin Lumber Mart is a huge complex, ideally located on Highway 31 less than a mile South of Winchester by-pass, and here, where no parking problems exist, customers will find everything required in the building trade. But although this is a new structure on a new location the history of the growing business dates back almost five generations - back to the days when Winchester was Bates Corners and log shanties housed rugged pioneers who braved the rigors of early Upper Canada.

It was the year 1856, eleven years before Confederation, that the late M. F. Beach opened the first tiny "mill". Business was good for this courageous young businessman and as the community grew, so did the fledgling enterprise but, unfortunately there were clouds of adversity on the horizon. In 1884 the entire plant was destroyed by fire. It was a cruel blow, but encouraged by those who had become his staunch friends, Mr. Beach began immediately to rebuild on the ruins of his initial endeavours. A year later a new and larger operation was serving the growing community and the M. F. Beach Company soon was recognized as one of the largest lumber outlets in Eastern Ontario.

'Beach' became a household name in the area as years of growth sped by and Winchester and its surrrounding fertile acres became known throughout the land as the dairy centre of the province. It was 43 years later, in 1928, that fire again ravaged the now-sprawling complex, and again the firm faced the costly and time-consuming task of rebuilding.

The business was back in operation a year later but those who remember report a definite downward trend during the depression years and even through the eventful years of World War 2.

Records of that time indicate the owners of the company, descendants of the founder, decided against attempting to inject new life into what appeared to be a dying enterprise, and offered the entire business for sale.

There were even rumours at that time that a salvage firm was bidding and had such a bid been entertained then the entire business, a firm that had taken generations to build, would have fallen victim to the demolition hammer.

Harold Lannin To The Rescue

Harold Lannin, a young man with great faith in the future of Winchester, was at that time operating a Ford agency on the town's main street.

Mr. Lannin, a man with astute business acumen, courage in his own convictions, and confidence in the future of his home community, shuddered at the thought of the town's main industry being lost forever. After discussing the matter with his good friend Jack Rennison, they decided, despite their inexperience in the building field, to purchase the floundering enterprise and hopefully put it back on a paying basis. Even in those challenging hours the two men saw the possibilities of making the lumber company an integral part of the town once again - - a firm that would offer employment to many and prove an economic boost to all of Eastern Ontario, but particularly his home town, Winchester.

The story has been one of the continuous growth since that time and now the owners have seen the need for up-dating their thriving industry. Those who have been privileged to call Mr. Lannin friend, know full well it was not mere coincidence that the opening of the giant new complex coincided so closely with opening of the new by-pass, west of the village.

It is simply another example of the careful planning and business insight of men who literally picked up a dying enterprise, instilled into it the vitality of their own youth, and watched it grow into one of the province's major outlets for builder's supplies.

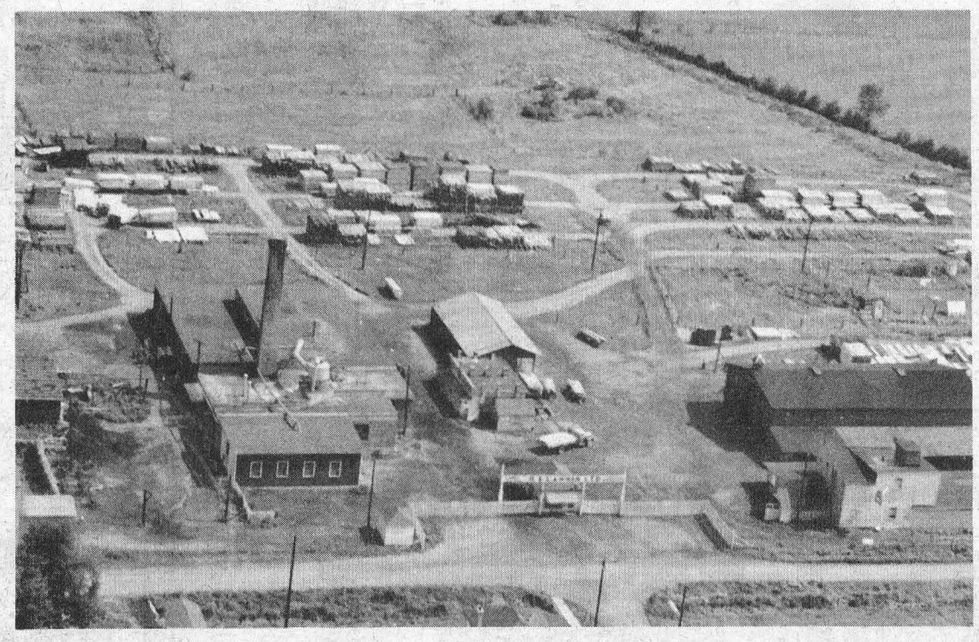

Panoramic aerial view of H.S. Lannin Ltd. - 1948

W.I. members hear about Canadian North

OSNABRUCK CENTRE — Mrs George Daye presented an interesting program on the northern region of Canada recently at the October meeting of the Osnabruck Centre Women's Institute.

Nineteen members and a visitor who was a one time membr, Mrs Gladstone Warner of Russell were present at the home of Mrs Max Arthurs.

Mrs John Grandaw read a paper on "tupilaks" followed by a display of articles from the North. Mrs Daye told the membership about her husband and his work in the Arctic, Alaska-Greenland Dewline.

Plans for catering to a 50th wedding anniversary were finalized while Mrs Grandaw gave the Smile for the month.

Mrs Clifford Collins commented on the motto "If you can't be thankful for what you have, be thankful for what you have escaped."

Following the announcement that the annual bazaar and euchre would be held on November 18 in the hall, lunch was served by Mrs Charles Bush and Mrs Robert May.

Mrs Morley Warner expressed the appreciation.

The ovember meeting is to be held in the hall and has been planned as an all day quilting bee and pot luck supper.

TOWNSHIP OF OSNABRUCK

Clerk's Notice of First Posting of Preliminary List

Notice is hereby given that I have complied with Section 23 of The Municipal Elections Act, 1972, and that I have posted up at my office at Osnabruck Centre, Ont. on the 11th day of October 1972 the list of all persons entitled to vote in the Municipality at municipal elections, and that such list remains there for inspection.

And I hereby call upon all electors to take immediate proceedings to have any errors or omissions corrected by completing and filing prescribed forms which are obtainable at the Municipal office.

The last day for filing complaints is the 3 day of November, 1972.

The place at which the revision will commence is Municipal Office Osnabruck Centre.

The time at which the revision will commence 9.00 a.m. to 5.00 p.m.

Dated this 11th day of October 1972.

L. E. Marcellus,
Clerk of Township of Osnabruck
7-2

H. W. Algate, R.O.
OPTOMETRIST
* * *
Chesterville Community Hall
* * *
FOR APPOINTMENTS
Phone:
P. J. GILROY
448-2807
5tf

Avonmore

Visit friends in Massena, N.Y.

Mrs Duncan McMaster spent a few days last week in Massena, N.Y., visiting with Mr and Mrs Norman Holland.

Visitors with Mr Howard Steele and Mrs Bertie Steele were Mr and Mrs Kennie MacMillan; Mr and Mrs Clifford Steele of Cornwall; and Mr and Mrs John Steele of Timmins Ontario.

Recent guests of Miss B. J. Banfill were Dr. and Mrs Hobbs, Millbrook, Ontario; Miss Elizabeth Macklem, Carleton Place; and Mrs Florence May, Thorne, Ontario.

Mrs Lottie MacMillan and Mr and Mrs Oran Flanagan motored to Dorval, Quebec to bid goodbye to Miss Cheryl McHugh of Toronto who was leaving by plane for Paris, France, where she will resume her studies in French.

Mr and Mrs Daryl Dillabough and family of Clarkson, Ontario, spnt the weekend with Mr and Mrs W. R. Dillabough.

Mr and Mrs Ray London of Montreal visited here on Saturday and attended the MacIntyre-Moran wedding at Crysler.

Mr and Mrs Hector MacRae spent the weekend in Kingston with relatives and attended the Bethune-Vivian wedding Saturday.

Mr and Mrs John Miller spent a few days last week in Toronto.

Mr Robert MacGregor, Renfrew, Ontario, spent the Thanksgiving weekend with his parents, Mr and Mrs John R. MacGregor.

Misses Jean and Margaret Morrison visited on Sunday with Miss Christena Morrison, a patient in Kingston General Hospital.

Mr and Mrs Maldwyn Watkins spent Thanksgiving with Mr and Mrs Glen Watkins, Hamilton.

Mrs Elgin Finlayson spent Sunday with her daughter, Mrs Ralph Winters, Mr Winters and family at Newington.

Mrs Goodman is spending time with her daughter, Mrs M. Tanner, Mr Tanner and children in Ottawa.

Miss Beverley Warner and Miss Joan Bowie spent Saturday with Mr and Mrs Ford Warner.

Mrs J. A. Cameron spent Sunday with Mr and Mrs Daryll Cameron, Long Sault.

Mr and Mrs Neil Bush were dinner guests on Saturday evening with Mr and Mrs Clifford MacRae of Cornwall.

Visitors on Monday with Miss B. J. Banfill were Mr Hugh Banfill and Gail and Jennifer Banfill of Cornwall.

Snowmobile Show & TRADE FAIR
Finch Community Centre

FRIDAY NIGHT & ALL DAY SAT.

REFRESHMENTS WILL BE AVAILABLE

FRIDAY, OCT. 20
Starting at 7:30 p.m.
SNOWMOBILES - ACCESSORIES
& Many Other Types of Displays



SAT. NIGHT meet Miss Eastern Ontario JUDY LEVAC



SAT., OCT. 21
— SEE THE VARIOUS DISPLAYS —
Which Open At 10:00 a.m.
* * *
SATURDAY NIGHT
DANCE
TO "HELEN VERHOEVEN"
PLAYING HER ELECTRIC ORGAN

Admission to Trade Fair FREE - Dance: $1.00 each





When Security Is Uprooted

No one can predict farming hazards and accidents. But, you can insure against them. Our low-cost coverage will guard your finances. Get the facts . . . it pays.

Come, See Us

FRED S. COONS
INSURANCE
— Phone 448-2398 —
Home — Business
Automobile — Farm — Life

DISTRICT NEWS

Dunbar

Recent callers at Barkley home

Mrs Mary Empey, California, Mrs Mildred Paul of Chesterville and Mrs Vaughn Veeley of Morrisburg called on Mr and Mrs Ralph Barkley, Thursday.

Mrs Wilda McMillan is spending some time with her son, Mr and Mrs Alfred McMillan of Bobcaygeon.

Mrs Ruth Young and Isobel moved to their new home in Chesterville Saturday. Prior to leaving the community they were honoured with a farewell party held in the Dunbar Community Centre.

Mr Leslie McMillan, Mr and Mrs Jim McMillan spent the Thanksgiving weekend with Mr and Mrs Alfred McMillan of Bobcaygeon.

Mr and Mrs Everette Eamer of Quepple, Saskatchewan, and Mr and Mrs Bazil Loucks of Long Sault were supper guests Monday with Mr and Mrs Claude McColl.

Mr and Mrs Harland Helmer of Winchester visited with Mr and Mrs Keith McMillan recently.

Mr Murray White and David of Pefferlaw, Ontario, were dinner guests with Mr and Mrs Claude McColl, Tuesday.

Mrs Keith Acres and girls of Ingleside were Sunday visitors with Mr and Mrs Cecil McMillan.

Goldfield West

Spending few days at Nephew home

Mrs George Smith is spending a few days with Mrs Blake Nephew.

Misses Heather and Holly Williams of Belleville were recent visitors with Mr and Mrs G. Smith and family.

Mr Butch Foley of Manitouwadge, Ontario, Misses Noreen and Marian Foley and Ronald Foley of Ottawa and Paul Foley of Toronto spent Thanksgiving weekend with their parents, Mr and Mrs Bernard Foley.

Mr and Mrs Callum Thompson of Ottawa and Miss Mary Fleming of Dundas, Ontario, visited last Sunday with Mr and Mrs Harold Marcellus and Miss Lana Marcellus.

Mr and Mrs Case Huybregts and family visited friends in Manotick on Sunday.

Recent guests with Mr and Morrisburg, Mr and Mrs Bert Gillard of Chesterville, Miss Nancy Gillard and friend of Cornwall, Mr and Mrs Frank McMillan of Boucks Hill, Mr and Mrs Roy Marcellus, Arthur and Brenda of Morrisburg and Mr and Mrs Ron Dillabough of Morewood.

Mrs Gertrude Gavin of North Tarrytown, N.Y., spent a few weeks with her brother, Mr Bernard Foley and Mrs Foley.

Mrs Muriel Jay of Chesterville visited with Mr and Mrs Harold Marcellus recently.

Mrs George Smith and Mrs Bernard Foley attended the WI meeting last Thursday night at the home of Mrs Edgar MacLean.

Mr and Mrs Bernard Foley and Miss Marian Foley of Ottawa and Miss Gertrude Gavin enjoyed a holiday in Northern Ontario where they visited with Mr and Mrs Tom Foley and family of Haileyburg, Ontario, and also with friends in New Liskard and Englehart.

Mr and Mrs Glendon Smith and family visited on Sunday with Mr and Mrs Dalton McDermid of Berwick.

Mrs Herman Teplate, Mrs Harry Dusomos of Finch and Mrs Bernard Foley attended St. Bernard's CWL meeting last Wednesday night at the home of Mrs Gerald Rady, Berwick.

Mr and Mrs Bernard Foley and Mrs Gertrude Gavin visited with Mrs James Foley and Mark of Ottawa.

Mr and Mrs Case Huybregts and family visited recently with Mr and Mrs John Lykes and family at Berwick.

Mr and Mrs Bernard Foley and Mrs Gertrude [illegible] day in Kingston [illegible] visited with their aunts, Sister Mary Leonard and Sister Mary Borgia.

WHO

. . . Successfully Arranged for

a $52,000.00 Federal Grant for the establishment of the Chesterville Community Centre.

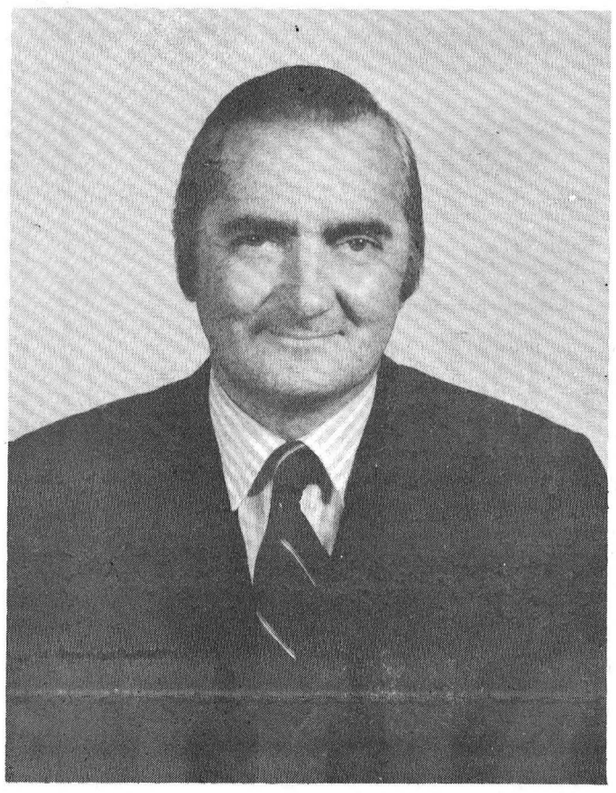

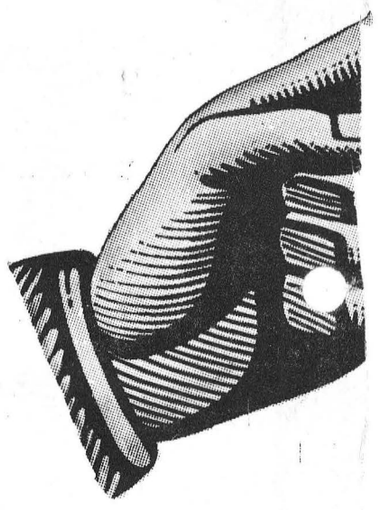

LUCIEN LAMOUREU

Lucien Lamoureux knows - and acts - upon

This advertisement pubilshed by the Ci
LUCIE

Long Sault Church setting for candlelight wedding

The Long Sault United church was the setting for a pretty evening candlelight ceremony, on October 6, 1972, performed by the Rev. Albert Loree, before the altar decorated with baskets of mauve mums and two candelabra. The double ring ceremony united Sandra Eva Leblanc and Harvey Lea MacEachern. Sandra is the only daughter of Mr and Mrs Leo Leblanc of Lunenburb, Ontario and Lea is the eldest son of Mr and Mrs Harvey MacEachern of Cornwall, Prince Edward Island.

Everett Rush was soloist and sang "I Believe" and Walk Hand in Hand", accompanied on the organ by Mrs Howard Loynahan.

The bride, given in marriage by her father, was wearing a floor length white crepe gown with cathedral train. White embroidered roses of peau de charme applique circled the neckline in a tiny stand up collar. The roses were scattered down the front of the empire gown. The sheer puffed sleeves had roses falling over the bride's hand. The full length 3 tier veil was held in place by a head-piece of white satin roses. She carried a bouquet of mauve orchids and white carantions to complete the pretty ensemble.

Identically styled floor length gowns were worn by the attendants, deep purple was the maid of honor's choice, Miss Sharon Munroe of Cornwall, Ontario. The bridesmaids, Barbara Leblanc of Lunenburg, Ontario, sister-in-law of the bride, and Miss Enid MacEachern of Prince Edward Island, sister of the groom, and the flower girl, little Miss Karen Sirosky of Gananoque, cousin of the bride, wore matching mauve gowns. The girls wore white flowers in their hair and carried baskets of purple roses and white lily of the valley.

The groom's brother Randy MacEachern, was best man and ushering duties were shared by Douglas Leblanc, brother of the bride, and Tom Kelly of Manotick. Master John Appenzeleer, cousin of the bride from Ottawa, was ring bearer.

The reception was held at the Villa Nova, Ingleside. In the receiving line with the wedding principals were the bride's parents and the groom's parents. Mrs Leblanc was wearing a floor-length red crimpknit gown accented with ecru lace on the bodice and sleeves and a corsage of yellow satin roses. Mrs MacEachern was in a floor length chiffon-velvet gown and wore a corsage of tangerine satin roses.

Master of ceremonies was Mr Hanns Appenzeleer. Mr Randy MacEachern, brother of the groom, proposed the bridal toast. Wires of congratulations weer received from Prince Edward Island.

For her going away attire, the bride wore a purple and grey plaid 3 piece suit with black accessories and a corsage of mauve orchids. The couple will reside in Cornwall, Prince Edward Island.

Out of town guests were the groom's parents, grandmother, brother and sister, Nancy MacDonald, Lenard Cudmore, Ambrose Malone, all from Prince Edward Island. Other guests attended from Longeuil and St. Lambert, Quebec, Port Credit, Titchborne, Ashton, Ottawa, Renfrew, Arnprior, Winchester, Lancaster, Gananoque, and Napanee, Ontario.

Trinity Messengers to begin Mission study

Trinity United Church Messengers will begin a Mission Study on India at the November meeting. Mrs Dick Finigan, leader, made this announcement at the October 2 gathering in the church dining hall.

Some 18 members and two leaders were present for the Motto and Prayer led by Stephanie Jordan. The worship service was led by Mrs Finigan assisted by Mrs Jordan.

Beatrice Johnson received the offering while birthday greetings were sung to Scott Mitchell, Kelely Mitchell and Beverley Windsor.

Gives Continuous Leadership . . .

on behalf of farmers to obtain feed subsidies and cash grants for crop losses.

Led the Successful Fight . . .

for the placement of a railway Overpass at Winchester.

Acted to Provide . . .

Federal inspection services required to attract more American visitors to area marinas for the benefit of the tourist industry.

And lots more too!



* Spoke for us and gave leadership to obtain a federal contribution for the improvement of the Moose Creek community hall.
* Spoke for us and gave leadership to obtain a local Initiative Grant to assist in the construction of the Finch Arena.
* Spoke for us and gave leadership in the requisition of Federal assistance for community development in Williamsburg Township.
* Spoke for us and gave leadership to assist many young people from all communities in Stormont-Dundas to obtain summer employment with Federal government agencies.
* Spoke for us and gave leadership to obtain the development of Harbour facilities in Cornwall to encourage future industrial development along the Seaway Front.

JX - THAT'S WHO !

he problems of Stormont - Dundas constituents

izens' Committee for the re-election of
AMOUREUX

NOTICE

Clerk's Notice of First Posting of Preliminary List

the municipal elections act 1972, sect. 23, (1) and (2)

Preliminary list 1972 of Township of Finch, County of Stormont. Notice is hereby given that I have complied with section 23 of the Municipal Elections Act, 1972, and that I have posted up, at my office at Berwick, Ont. on the 19th day of October, 1972, the list of all persons entitled to vote in the municipality at municipal elections, and that such list remains there for inspection.

And I hereby call upon all electors to take immediate proceedings to have any errors or omissions corrected according to law. The last day for filing complaints is the 31st day of October, 1972. The place at which the revision will commence is Berwick, Ont. The time at which the revision will commence is Nov. 1st at 9 a.m.

Dated this 19th day of October, 1972.

A. V. Empey, Clerk,
Finch Township,
Berwick, Ont.
6-1

Crites celebrate anniversary

INGLESIDE — Mr and Mrs Lloyd Crites of R. R. 3, Ingleside, were honoured by their family and friends here last Monday on the occasion of their 50th wedding anniversary.

The couple, who were married 50 years ago October 16, greeted their well wishers in Trinity United Church Hall.

Rev. William Stewart performed the ceremony back in 1922 at the brides' home. Mrs Crites, the former Mabel Williams, is the daughter of the late Mr and Mrs George Williams of Aultsville.

Best man at the wedding was the groom's brother, Arnold Crites, while the maid of honour was the bride's sister Mary, who is now Mrs Arnold Crites. Both were present for the anniversary.

Following their marriage, Mr and Mrs Crites moved to their R. R. 3, Ingleside farm where they still live today. They retired from farming life four years ago.

They have two sons, Ivan and Floyd, a daughter Mrs Fred Gothard (Helen) and six grandchildren, Sheldon Grayling and Todd Crites, and Reginald, Cheryl Ann, and Sylvia Gothard.

Mr Crites was the second oldest in a family of 16. His family include brothers and sisters, Robert, Hersie, of Ingleside; Arnold, Lunenburg; Mrs John Williams (Jessie), Finch; Mrs John Trewhitt (Gertrude), Morrisburg Mrs A. McDermid (Hattie); Clifford; Walter; Mrs Leo Charlesbois (Verna); Mrs Gerald Caron (Ida); and James; all of Cornwall; Mrs Baden Empey (Ethel) of Northfield; Mrs B. Empey (Eva) of Brockville; and George of Maxville. A brother William died some years ago.

Mrs Crites has two sisters living, Mrs May McIntosh of Ingleside, John Williams of Ingleside, and Mrs Arnold Crites (Mary).

A sister, Mrs Stuart Weir (Beatrice) died a number of years ago.

On the occasion of their anniversary they received a chair from their family, along with many cards, a letter and flowers from Lucien Lamoureux, MP, and a message of congratulations from Secretary of State Gerard Pelletier.

Nation Valley
Visit relatives in Ottawa area

Mr and Mrs Dwight Baker and family and Mr and Mrs Lloyd Merkley spent Sunday at Arnprior and Renfrew and called on relatives at Ottawa.

Mr and Mrs Jack Mackler, Brenda and John, spent a few days visiting relatives at McDonalds Corners and attended the plowing match in that district.

Mr and Mrs Harold E. Merkley, Chesterville, and Mr and Mrs Calvin Dillabough of Dunbar spent Sunday evening with Mr and Mrs Lyle Munro and family and Mr C. S. Munro.

Mr Steven Merkley, Chesterville and Mrs Lyle Servage, Elma, spent Thanksgiving weekend with Mr and Mrs Kenneth Merkley.

Weekend visitors with Mr and Mrs Dwight Droppo were Mr and Mrs Raymond Droppo of Brockville and Mr Calvin Droppo, Ottawa.

Mr and Mrs Lloyd Merkley, Douglas and Eileen, entertained their family on Thanksgiving weekend.

Mr Lyle Munro accompanied by other friends enjoyed a few days moose hunting at Elk Lake.

Mr and Mrs Jack Bush and family, Avonmore, were guests of Mr and Mrs Ewart Stoddard and Basil on Sunday.

thinking of
CHRISTMAS DECORATING
PLACE YOUR ORDER NOW
FOR CHRISTMAS DELIVERY ON
MADE-TO-MEASURE DRAPES



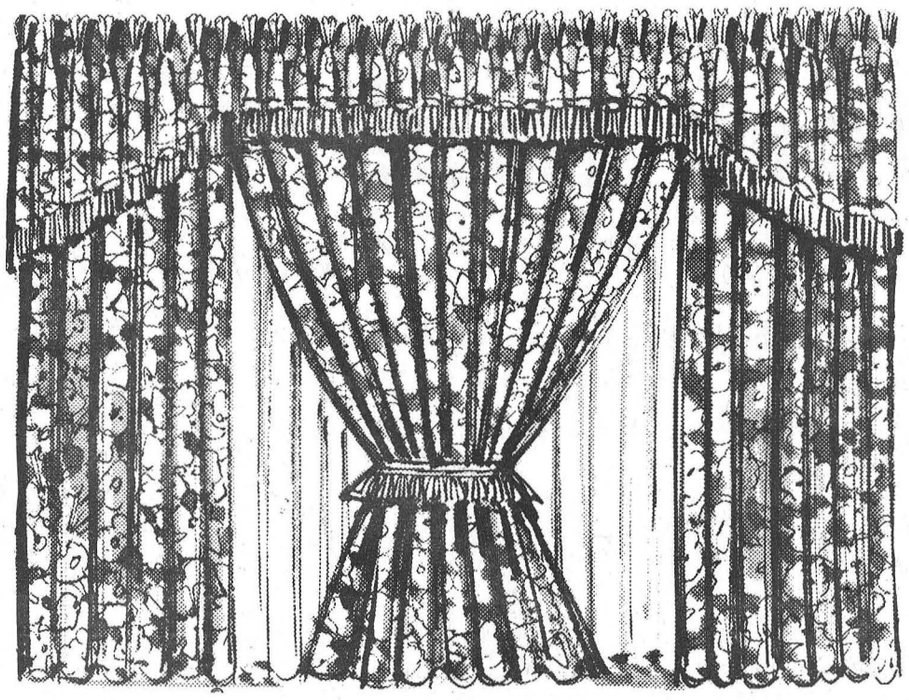

Newest soil-resistant fabrics . . . finest custom details. Dozens of different treatments. Matching bedspreads on special order.

Free Installation

Come in or call. See our vast selection. We'll be happy to help you make the right choice for your home. And we'll do the measuring.

For Your Interior Decorating See "BERNIE" Your Decorator Man

BERNIE'S FURNITURE & CARPET CENTRE

STORE TIMES:
Closed Monday
Open 9 to 6
Friday 'til 9
Sat. 'til 5:30

448-2927

King Street - Chesterville, Ontario

Bernard St. Germain, Prop.

"Crazy Cooks" begin new 4-H Club project

Chesterville's 'Crazy Cooks' are well into their 4-H Homemaking Club project "The Cereal Shelf" with three meetings behind them and a variety of recipes tried.

Eight girls attended the first meeting September 23 with Mrs John Vanden Bosch and Mrs Ed Forward as leaders. After discussion about cereals, the girls made some frypan cookies. Mrs Vanden Bosch demonstrated methods of correct measurements of ingredients.

The second and third meetings were combined October 9 as the girls and leaders discussed "Preparation of Different Cereals."

Club members prepared a number of dishes including Dogwoods, Onion Rice and Cherry-Bran Squares. The meeting adjourned following further demonstrations and discussion.

Mainly About People

The Reverend E. Earle Eaton conducted services Sunday morning in churches in Cardinal, and Johnstown. In the afternoon he was guest preacher at the Chesterville Pentacostal Church. Saturday he was in Potsdam, N.Y., for a Cubaree, to bring greetings from St. Lawrence District Boy Scouts of Canada to Shangri-La District Boy Scouts of America. Mr Eaton, who is chaplain of Chesterville Scouts and Cubs and publicity chairman and historian of St. Lawrence District, was formerly deputy commissioner of Fort Stanwix Council, Boy Scouts of America. Thursday evening he participated in a Scouters' Club meeting at Cardinal.

H. S. Lannin Ltd.

In the construction field

In addition to supplying the building requirements of a great section of Eastern Ontario the H. S. Lannin firm has, for many years, been involved in the construction industry.

Construction Superintendent Dwight Lannin, a former Winchester Village Councillor, reports that in Winchester alone the company has erected approximately 16 new homes and in addition the new Royal Bank building and the Agriculture and Food complex on Main Street. The Medical Centre and Post Office at Iroquois were also constructed by the firm as well as many homes and other types of construction throughout the Golden Triangle.

"We're proud of the fact", says one official, "that our firm erected an entire subdivision here in town; was responsible for renovation programs at Winchester and District Memorial Hospital; The Winchester Press and several other local business firms."

"As a matter of fact", continued the company spokesman, "more than 100 Lannin Homes are located at various centres in all parts of Eastern Ontario."

The construction Division of the firm will be carrying on under the original name but administration offices are now located in the new LANNIN LUMBER MART building.

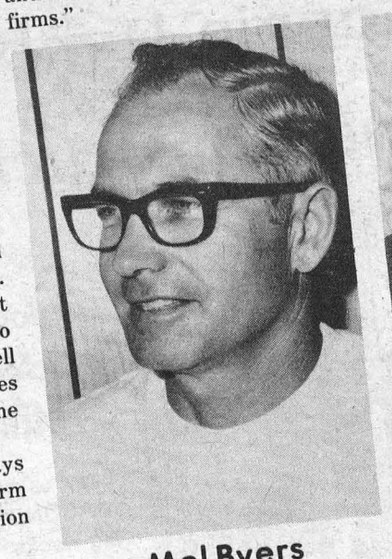

Mel Byers

Mr. Byers has been with the Lannin Company since 1963. Presently a Director he is a member of the Masonic Order. 'Mel's' skill in the wood-working field is known far and wide.



Jack Rennison

Mr. Rennison, the General Manager, has been associated with 'Lannin's' since 1945. 'Jack' is a long-time member of Winchester Curling Club, 100 Club and the Masonic Order.



Dwight Lannin

Dwight Lannin, a brother of Harold's, joined the firm following World War 2. 'Dwight', who is Construction Manager, will continue to be associated with the original company.



Harold Lannin

Harold Lannin who is a director of the new firm began his career in the lumber business when he purchased the old Beach enterprise in 1945.

Mr. Lannin has played a major role, not only in the business world, but also as an integral part of the community. A Past President of the 100 Club he also served as an elected representative on the municipal council. Despite the pressures of business he found time to participate very actively in curling and work with the United Church of which he is a member.

In addition his interests in agriculture are widely acclaimed and at the present time he is a director of the Canadian Hereford Association.



Gail Van Noy

Mrs. Van Noy, Mr. Lannin's daughter, is President of the new firm and has been associated with the business for many years. Mrs. Van Noy was an active and very competitive curler till forced to the sidelines for health reasons. An active worker in all United Church endeavours she is also a Registered Nurse with the St. Lawrence and Ottawa Valley Health Unit where she is employed as school nurse in the townships of Matilda, Mountain and Williamsburg.



Ray Van Noy

Ray Van Noy, Secretary-Treasurer of the firm, has been associated with the Lannin enterprises since 1964. A Past President of Winchester 100 Club 'Ray' is also an extremely active curler, golfer and member of the Masonic Order. He is also a member of Winchester United Church.

TELEPHONE 774-2637

H. S. LANNIN LIMITED

Winchester, Ontario

RETAILERS
LUMBER & BUILDING
SUPPLIES
BUILDING CONTRACTORS

FABRICATORS
PRECISION-BUILT
QUALITY HOMES
COTTAGES, Etc.

August 1974.

Dear Friends:

Twenty nine years ago we bought the M.F. Beach Co. which had been in business in Winchester since 1854. During the ensuing years we have made many changes to become more efficient and give better service to the people of the area. Keeping competitive and up to date in modern changing times is a real challenge.

We would like to sincerely thank our customers, contractors, suppliers and staff, all of whom have been loyal and appreciative to us over the years.

None of the projects that we have achieved and are now continuing would have been possible without the support of the local Royal Bank and Municipal and Government Officials who have assisted us whenever necessary.

Joining the Pal Organization in 1959 under the capable leadership of Pilon Ltée has enabled us to give our customers the advantages of volume buying, central distribution, and co-operative advertising. This has resulted in better and varied merchandise at reasonable prices for our customers, while we still remained independent.

Now another milestone has arrived. We realize it is time for another generation to take over. Accordingly on the advice of our auditors and solicitors we have organized "Lannin Lumber Mart and Construction Ltd." at a new location, central in the County, yet close to all of the business centres. The new building is modern, covered for convenient shopping and lends itself to modern methods of merchandise handling.

For the present we will continue our construction operations under our old name and would ask you for your continued support for both companies at our new location. Jack Rennison will continue as manager of both companies. As we have always been an independent business we are making this transition on our own retaining a place for all of our present employees and hopefully for more in the future.

After serving the Community for so long we would once again like to thank our many friends for their loyalty and help over the years.

H.S. Lannin, President.

F.J. Rennison, Managing Director.

Compliments of

BICCUM McINTOSH
Real Estate Limited
Broker

Real Estate

Life Insurance

General Insurance

With Convenient Offices in

Winchester	Phone 774-2832
Chesterville	Phone 448-2854
South Mountain	Phone 989-2157

Call us for all your Insurance and Real Estate needs

Congratulations

We wish to extend best wishes to the new
Lannin Lumber Mart and Construction Ltd.

St. Lawrence Glass Ltd.

suppliers of
Plate Glass, Sheet and Pattern Glass, Store Fronts,
Mirrors and Plastics
Residential - Commercial - Industrial

1310 Pitt St. *932-7471* *Cornwall, Ont.*

Best Wishes

to

Lannin Lumber Mart and Construction Ltd.

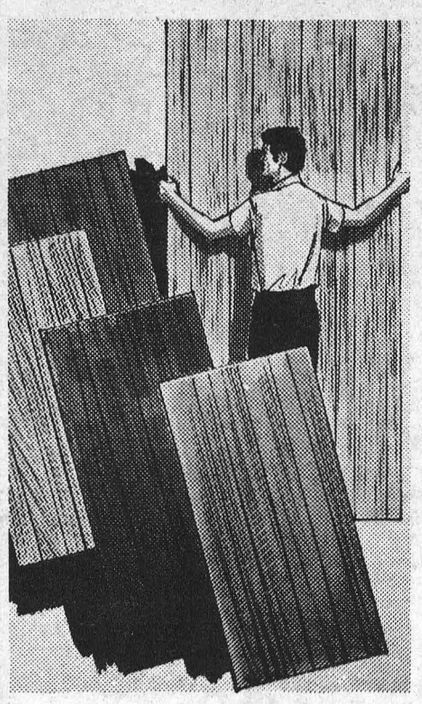

Remodel beautifully with MASONITE brand
Prefinished Paneling

Easy to handle. Lovely to live with. MASONITE brand Prefinished Paneling looks so elegant, behaves so well. It's an improvement on nature. Never chips, cracks, dents or peels. Choose from superb woodgrain patterns.

Suppliers of Masonite
Brand Siding and
Wallboards and
Ten-Test Products

Masonite Canada Ltd.

Gatineau, Quebec

Compliments of

ROYAL BANK
the helpful bank

Both as a business associate and friend we are extremely pleased to offer our congratulations to Lannin Lumber Mart and Construction Limited on the opening of their modern, new premises. We are proud to have served H.S. Lannin Limited for the past 29 years, and we look forward to a continuance of this relationship with the new firm in the days ahead. The Royal Bank of Canada has served Winchester and district continuously for almost 50 years. It is a record of community service and involvement in which we take much pride and which, we trust, will continue to grow in stature in the years ahead.

George Callan
Manager
Winchester

Supplement to The Chesterville Record
Thursday, August 22nd, 1974

GRAND OPENING

BOIS ET MATÉRIAUX
PAL
LUMBER AND BUILDING SUPPLIES



Wednesday, Aug. 28th

LANNIN

Lumber Mart & Construction Limited

Winchester

Just South of Winchester near junction of Highways 31 and 43.

774-2830

Best Wishes

from

Soffit Systems Ltd.

Suppliers of Prefinished Aluminum Soffits & Fascia

SOFFIT SYSTEMS LIMITED

A division of Universal Sections Ltd.

12 Grenfell Crescent

Ottawa, Ont. *825-2494*

Possible development of prime acreage

The saga of the Lannin firm is so much a part of Winchester's history that it is only natural for the thousands who have come to consider Winchester and Lannin as synonomous to wonder what will now become of that 4½ acres of history.

That 4½ acres was playing a major role in the days when the first Post Office was established at 'Bates' Corners' and the settlement was renamed West Winchester (it had to be West Winchester because at that time the present Village of Chesterville was known as Winchester).

Since that time an illustrious 'cast' of players have played important roles before the glittering foot-lights of the growing lumber empire.

But last week those foot-lights dimmed for the last time and the curtain was lowered on the 'production' that ran continuously for 118 years.

But the "stage" is still there and the present 'Production Manager', Harold Lannin, refuses to entertain the thought that the centrally-located area will no longer be of service to the community.

Mr. Lannin, in fact, reports that he is already studying plans drawn by an engineering firm and, although no definite conclusions have been reached he envisages a bright future for the 'Old Mill' site.

Compliments of

Hussey Electric Supply Ltd.

Distributors of:

electrical supplies - heating - lighting

- appliances and electronic supplies

933-1075

650 Cumberland Street, Cornwall, Ontario.

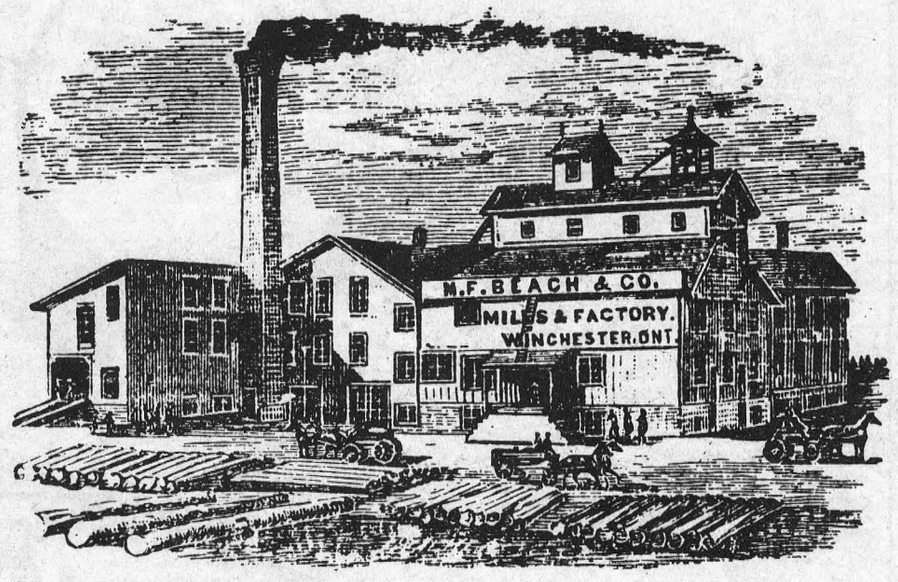

Original M. F. Beach Mill and Factory built 1856, destroyed by fire 1884

Pilon Ltée.

Headquarters of Progressive Alliance of Lumbermen **(PAL)**

Wholesale Suppliers and Distributors of Lumber and Building Materials of all kinds

After having had a mutually advantageous association with H. S. Lannin Ltd. for almost a quarter of a century, we wish the new Lannin Lumber Mart and Construction Ltd. the best in the future.

5 Montclair Blvd. 771-5841 Hull, Que.