The Morrisburg Leader

VOLUME 102, NO. 14. MORRISBURG, ONT., FRIDAY, APRIL 3rd, 1964 $2.50 YEAR IN CANADA; $3.50 IN U. S. A.

Authorized as Second Class Mail
Post Office Dept., Ottawa

To Appear Today on Shooting Charge

Arthur McKoy, 44, of Morrisburg is scheduled to appear in Magistrate's Court here this (Friday) afternoon to answer a charge of shooting with intent, laid by Morrisburg Police Chief Thomas Duval.

The charge arose out of an incident last Saturday night when the chief received a call from the accused's brother, Gordon, about 10 p.m. The Chief answered the call, with Cst. Roy Merkley of the Morrisburg force, and attempted to persuade Arthur McKoy to hand over a gun he was brandishing, but McKoy refused, and allegedly threatened the officers. Chief Duval then called in the assistance of the local detachment of the Ontario Provincial Police, who sent four men, Cpl. T. D. Huggett and Cst. Fred Doyle of Long Sault and Cst. Rick Hodgson and Cst. Frank Albert of Morrisburg to the scene. Upon the arrival of these police reinforcements, the man in the house opened fire.

Police did not return his fire, but lobbed several tear gas shells into the house. After a two-hour seige, they said, McKoy stumbled from the house and dropped a .22 calibre rifle on the ground. He was promptly taken into custody and taken to the Counties Gaol in Cornwall, where he has been held since.

Police said some 20 shots were fired from the house before the accused came out.

The house, on Park Drive, is owned by Gordon McKoy. The front door and windows of the house were riddled with bullet holes.

Arthur McKoy had been staying at the house. He is married and his wife lives in Prescott. Gordon McKoy is single.

Regret Death of Mrs. C. T. Brown

A resident of Morrisburg for more than fifty years, Mrs. Corry T. Brown died Friday March 27th, in hospital at Barrie, Ont. She was in her 80th year.

Born at Froatburn, Mary Voylette Shell was a daughter of the late Peter Danzel Schell and his wife Amanda Froats of Froatburn. In 1911 she married Corry T. Brown of Morrisburg who predeceased her one year ago. She leaves one daughter at Barrie, Mrs. Harry Small (Thelma) and two grandchildren. She is the last surviving member of her immediate family.

A lifelong member of the Lutheran Church, Mrs. Brown resided at Williamsburg for a period prior to coming to Morrisburg.

Funeral services were held Monday March 30 at Jarvis Funeral Home, Morrisburg at 2 p.m. with Rev. F. L. Howald officiating. Burial was in the family plot in Mount Pleasant Cemetery.

Mrs. Alfred Deeks Died in Hospital

Following an illness of eleven weeks, all of which was spent in hospital, there passed away at the Brockville General Hospital on Sunday, March 22nd, a lifelong resident of Matilda Township in the person of Mrs. Alfred Deeks.

Deceased, whose maiden name was Sarah Maude Hodge, daughter of the late Alexander Hodge, and his wife, the late Margaret Hare, was born at Hainsville on April 23, 1886. She was twice married, her first husband being Charles Strader, whom she married in 1907. Mr. Strader predeceased her on March 18h, 1950. Of this union, two sons survive, William of Otawa and Raymond of Prescott.

Her second husband was Alfred Deeks, whom she married on August 31, 1955, and who survives. Besides her sorrowing husband and two sons, she is survived by one brother, Ray Hodge, and two sisters, Mrs. John Brouse, Ottawa, and Mrs. Stanley Speer, Waddington, N.Y., also 6 grandsons and 2 granddaughters, several nieces and nephews. She was predeceased by one brother, Edward F. Hodge, and one sister, Mrs. James Wright.

The late Mrs. Deeks was possessed of a very cheerful nature and pleasing personality and made warm friends of all with whom she came in contact. She attended the Lakeshore Drive United Church at Morrisburg, and was a member of the United Church Women of that church.

The remains rested at W. E. Fitzsimmons Funeral Home, Iroquois, where the funeral was held on Wednesday afternoon, March 25th. The service was conducted by her pastor, Rev. W. J. March of Morrisburg, assisted by Rev. Thomas of Prescott, and was very largely attended. The body was placed in the vault at Point Iroquois to await burial in Spruce Haven Cemetery in the spring.

The pall bearers were: Grant Beckstead, Don Robertson, Earl VanAllen, Jose Grisdale, James McGinn and Vernon McCaslin.

Friends from many points in Ontario and New York State attended the funeral.

The large attendance at the funeral and the many beautiful floral tributes bore evidence of the esteem in which deceased was held.

Presbyterians Mark Two Anniversaries

Two important anniversaries will be celebrated by the women of the Presbyterian Church in Canada when they meet in the Church of St. Andrew and St. Paul in Montreal from May 8th to 10th of this year. They will be marking 100 years of organized Presbyterian Women's Work in Canada, and the 50th Anniversary of the amalgamation of the three Missionary Societies of the church.

Delegates from Morrisburg, Winchester, Chesterville and Mountain will be attending the meetings as representatives of the local groups.

To celebrate this centennial and golden anniversary, the Women of the Church undertook three reward ing financial projects each of which has been an overwhelming and gratifying success. The projects include:

$18,000 for Fellowship House in Winnipeg, Manitoba.

$10,000 towards a Nurses' Residence in Jobat, India.

$7,500 for a Christian Education Building in Taipei, Formosa.

$2,500 for the Hsin Chu Bible School in Formosa.

To commemorate the anniversaries the women in the church have entered their names in a special Book of Remembrance. This book has now reached seven volumes — one for each Synodical of the Society — and $24,259 has been raised to defray expenses of the anniversary celebration. The covers for the seven volumes were handtooled, leather designed and created by Miss Hazell Davis, a deaconess from West Toronto.

National staff representatives from every area of Canada and overseas missionaries on leave from Nigeria, Formosa, India and British Guiana will be present. Miss Margaret Kennedy, of the Bhil Field in India, is flying home to give the three main theme addresses on "The World For Christ", the motto of the Society.

Moderator of the 89th General Assembly, Dr. H. Lennox of Vancouver will attend opening ceremonies and Dr. K. G. McMillan, Secretary, will be the guest speaker. Dr. R. J. Berlis of the host church will conduct the worship service. Worship services at all other services will be conducted by Miss Louise Reith.

Saver Realty Co. Plans Tourist Project

Tentative plans are afoot for a motel, complete with dining room and fashionable swimming pool to be erected by the Saver Realty Co. on property just north of Morrisburg. An attractive two-wing building housing an Esso Service Station and coffee bar was completed late last fall and is now in operation.

The block building, which is covered and painted a gleaming white has an interesting and modern centre front of natural stone from Gananoque. One glass-encased projecting area houses a service bay fully equipped to cope with highway emergencies, and a sales office. The coffee shop is located in the south wing of the building. Turquoise and taupe in decor it is bright and inviting with shining modern accessories. A local chef and waitresses are in attendance.

Washrooms have up-to-date equipment, with the ladies' centre featuring vanity basins recessed in pomegranate tile, surrounded by picture mirror and aqua walls.

A projecting patio to the north, and entrance to the coffee bar will be landscaped with specially designed flower beds and other plantings. Approaches from Highway 31 will have asphalt paving.

At the present time a wooded area between the building and Highway 401 is being cleared of trees to improve the view to the south.

The Saver Realty Company comprises B. J. Saver, president; Jack Saver, vice president and Garnet Smith, secretary-treasurer.

GETS "THANK YOU" NOTE FROM MRS. KENNEDY

Lynda Patterson, 12 year old daughter of Mr. and Mrs. Ron Patterson of Cardinal, felt very deeply the shock and sadness of the passing of President Kennedy last November. Of her own accord, she sent Mrs. Kennedy a card expressing her heartfelt sympathy at this time of mutual sadness and torment. Recently Lynda received a reply from Mrs. Kennedy. It was signed simply "Sincerely, Jacqueline Kennedy".

Williamsburg Wins Hockey Trophy

Williamsburg Intermediates Hockey Club received the Mel Baker Trophy for South Dundas championship at Morrisburg Community Centre Friday last. Following Williamsburg's defeat of ngleside in the best of five playdown for the Citizen Shield, Robert (Red) Cook, president of the league, made the presentation.

Close to 200 spectators were present, when Williamsburg won the 6-4 decision. It was a fast game with Williamsburg goalie Bob Cark ner saving the day for his team. The game was tied at four-all at the end of the second period, after Ingleside got off to a flying start, to lead 2-1 at the end of the first. In the third period the losing team put up a game fight, outshooting the winners, but Billy Casselman slipped in his third goal of the game to break the tie and Baden Carr sealed the victory with one more.

Goal getters for Williamsburg were: Bill Casselman, three; Baden Carr, Ray Imrie and Earl Brown (with an added assist), one each. Assists came from Ron Casselman, Ray Casselman, Paul Beckstead, Gordon Kerr, Cliff Warren and Lloyd Guy.

Ingleside marksmen were: Dwane Rutley, two; Linden Wells one with two assists, and Ted Brownlee. Added assists were from Brian McEwen and Keith McGregor.

Of all the provinces, Ontario has the largest Indian population , about 1 quarter of the 208,000 national total; the largest Indian tribe has always been the Ojibwa, who live mainly in northern Ontario.

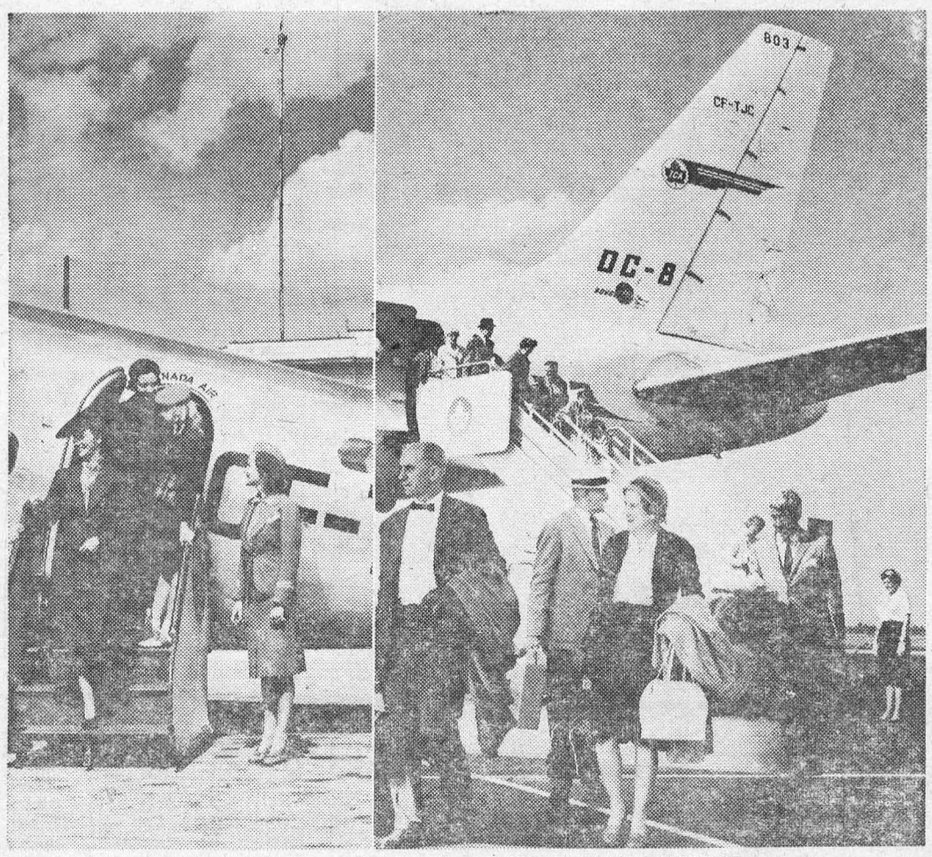

A QUARTER-CENTURY OF EAST-WEST AIR SERVICE

Passengers disembarking from a 131-passenger Trans-Canada Air Lines' Douglas DC-8 jetliner in Montreal after a six-hour flight from Vancouver provide striking contrast with passengers leaving a 10-passenger Lockheed 14H2 at Montreal in 1939 after a 16-hour flight from the West Coast. On April 1, TCA celebrated 25 years of cros.-Canada air service between Vancouver and Montreal.

Egg Producing Plant Has 10,000 Hens

In three weeks time there will be no shortage of eggs in the Morrisburg - Williamsburg area when Dale Beckstead's 10,000 hens start producing some 700 eggs per day.

Mrs. Beckstead's new sage layer house is located on Highway 31, two miles north of 401. The building is 236 feet long and 32 feet wide constructed on a floating foundation, sheeted on the outside with ventilated in the most modern manner.

40 tons of cages and birds are suspended from the ceiling of the building. An egg handling room, near the front entrance is electrically heated while the egg cooling room maintains a temperature of 55 degrees, serviced with a special cooling unit. Scientific mechanized feeding and sanitation methods are used.

At an open house held at the new operation guest speakers briefly addressed the large crowd of interested viewers. Jack Fish of Burlington explained and related the equipment supplied by the Beaver Lumber Company. He presented a series of slides showing cage layer operations of various sizes constructed in Western Ontario. The one at Morrisburg is one of Canada's most modern buildings and is a valuable addition to the district.

Bruce McDonald, Morrisburg, representing Ontario Hydro described the electrical features of the propet. Jack Ladbrook of Toronto gave full details of the Jamesway modern and efficient equipment with which the new operation is furnished.

John Bracken of Prescott explained the Purina Phylosophy of correct feeding, and his company's 4-square checker plan. He conducte da draw for door prizes given by his company. Prize winners were: Eddie McKillican, of Moose Creek, Ralph Marcellus, Riverside Heights, R. J. Graham, Alexandria, Mrs. J. R. Coligan, Morrisburg, Lloyd Gilmour, Brinston, Lawrence Whitteker, Chesterville, Mr. Floyd Heagle, Riverside Heights, Mrs. L. J. Presley, Morrisburg, Rheal Ayete, Ormond, Lloyd Brinston, Brinston, Ed Moore, Chesterville. Mrs. John Erratt of Williamsburg won the last and special prize given by the Janeway Equipment Company.

During the social hour which followed many questions from interested farmers were answered and discussed.

EASTER HYMN FESTIVAL AT ST. JAMES CHURCH

Congregations from all the Protestant churches in Morrisburg gathered together in St. James Anglican Church on Sunday to hear the united choirs of eighty voices singing our joyful Easter hymns. There were four hundred and twenty-five in attendance. Assisting Rev. C. Earle, rector of St. James, were: Rev. Gregory of the Pentecostal Tabernacle, Rev. Howald of St. Paul's Lutheran Church, Rev. Hawkes of Knox Presbyterian Church, and Dr. March of Lakeshore Drive United Church.

This festival began last year, meeting with such enthusiasm, it was decided to do the same each Easter, with each church taking turns being hosts to the choirs.

TRAILERMEN ARE BROOMBALL CHAMPS

"We are the Greatest" were the shouts as pandemonium broke out at the Morrisburg Community Centre on Sunday afternoon. Paul's Trailer Sales won the Cruickshank Construction - Murray MacDonald Trophy and Bob's I.G.A. Plaque by outroughing and outscoring Beavers Dental Jets 1-0.

A jubilant coach, Jim "Spud" Murray, of the Trailer Sales squad, later stated that he had expected stiffer competition, especially from Bob's I.G.A., but the other teams could not cope with the well-disciplined, machine-like Trailer Sales Brian VanAllen scored the only goal with old pro Bill Dillabough setting up the play.

Mr. Paul Barkley has stated that the new champions will be given new jackets for winning the championship.

Members of the winning team are: Ted Smith, Bob Duvall, Bill Duvall, Arnie Mattice, Red Lawlor, Bill Jarvis, Don Jarvis, Paul Barkley, Bob Aikman, Bill Dillabough, Brian VanAllen, Allen Casselman, Mitch Cassell, Doug. Thompson, Jim Murray.

RIVERSIDE HEIGHTS WOMEN'S INSTITUTE

Riverside Heights Women's Institute have chosen "Desserts" as the course they would like to take under the Department of Agriculture. At the recent meeting, held at the home of Mrs. Dale Beckstead members wer acquainted with the fact that henceforth the membership fee will be $1.00.

Plans to visit Caldwell Linen Mills on April 2nd at 2.30 p.m. were discussed.

An Easter Bingo for local children was held in the Institute Hall on March 31, starting early in the evening. 15 members and two visitors answered roll call with prizes for the children's bingo.

It was decided that a bazaar and food sale should be held at Morrisburg toward the end of May.

The building committee reported that repairs to the hall are under way. The secretary and president were authorized to rent the hall upon request. Members also reported that the local "Tweedsmuir History Book" is progressing well. Material is being collected and they will welcome any information available.

Mrs. Albert Witman addressed the group, telling about her recent trip to France and Mrs. Lloyd Eadie told about her visit to Belgium. In the absence of Mrs. Robert Burns, Mrs. Robert Erratt convened the meeting.

Retail spending in Canada totalled $18,433,091,000 in 1963, nearly five per cent higher than in 1962.



Sardine masquerade

Lent is a time to enjoy our bountiful supply of seafoods. Fresh, frozen, and canned fish in a myriad of forms beckon at the food stores. All a hesitant consumer needs is a little confidence in her ability to prepare them.

Take Canadian sardines for example. When you know how, you can do many things with these delicious silvery little fish. For a start, let the family revel in the good flavor of Harlequin Sardine Casserole, as pretty a dish of fish as you'll find to grace a Lenten table.

Harlequin sardine casserole

3 cans (3¼ ounces each) Canadian sardines
⅓ cup chopped onion
¼ cup chopped green pepper
¼ cup melted fat or oil
3 tblspns. flour
½ tspn. salt
Dash pepper
1⅔ cups milk
1 cup grated cheddar cheese
1⅓ cups packaged precooked rice
1 tblspn. chopped parsley
½ tspn. oregano
½ tspn. salt
1 can (15 ounces) tomatoes
1⅓ cups liquid (reserved tomato juice and water)

Drain sardines and break into bite-size chunks. Cook onion and green pepper in fat until tender. Blend in flour, salt and pepper. Add milk gradually and cook until thick and smooth, stirring constantly. Add cheese and stir until cheese melts. Place rice in a well-greased baking dish, 12x8x2 inches. Sprinkle with parsley, oregano and ½ teaspoon salt. Drain tomatoes, reserving juice. Add water to juice to make 1⅓ cups. Pour over rice, stirring until all of rice is moistened. Place half of tomatoes over rice. Top with sardines. Pour cheese sauce over sardines. Top with remaining tomatoes, placed in a checkered design. Bake in a moderate oven, 350 degrees F., for 30 to 35 minutes. Makes 6 servings.

Pantry-shelf fishing

Just reach for a can of seafood and you're headed for some of the tastiest main dishes you could wish for. At the twist of an opener, the catch from two oceans is available for instant use.

Silvery sardines from the chill waters of the north Atlantic and rosy salmon from the cold north Pacific are two popular canned fish varieties. Both are delicious served bubbling hot in a casserole dish as the following two recipes will show. Nice features of these recipes are that they are quick to make and can easily be adjusted to serve any number of diners from one to one hundred.

Sardines Au Gratin

2 cans (3¼ ounces each) Canadian sardines
⅔ cup (1 small can) evaporated milk
1 cup (¼ pound) grated cheddar cheese
1 cup soft bread cubes
2 tblspns. melted butter

Drain sardines and break into bite-size chunks. Place contents of each can in a greased individual casserole of about one cup capacity. Scald milk. Stir in cheese. Heat gently and stir until cheese is melted. Pour sauce over sardines, adding ½ cup of sauce to each casserole. Top with buttered crumbs prepared by combining bread crumbs and melted butter. Bake in a moderate oven, 350 degrees F., for 20 minutes, or until crumbs are brown. Makes two servings.

Speedy Salmon Bake

1 can (7¾ ounces) canned salmon
½ cup dairy sour cream
⅛ tspn. salt
¼ cup chopped green onion and tops

Drain salmon well and mash with a fork. Divide equally into two greased ramekins. Combine sour cream, salt, and finely chopped onion. Spread over fish. Bake uncovered in a moderate oven, 350 degrees F., for about 15 minutes, or until piping hot. Makes two servings.

Codfish gets around

The codfish is enjoyed by millions of people in farflung sections of the globe. Newfoundlanders eat it with brewis; Italians eat it with spaghetti; New Englanders eat it in a chowder; the Chinese eat it with rice; and native Africans chew dried salt cod as enthusiastically as North American children chew bubblegum.

Talented chefs raise low-cost cod to the level of a delicacy. Gabriel Tschumi, for many years chief chef in the British Royal Household, mentions in his published memoirs that cod fillets with a rich egg sauce were traditionally served in Marlborough House on Ash Wednesday and Good Friday. When well prepared, this dish is a treat.

Cod fillets with egg sauce

2 pounds cod fillets
1¼ cups milk
½ tspn. salt
¼ cup butter or margarine, melted
2 tblspns. flour
½ tspn. dry mustard
¼ tspn. salt
⅛ tspn. white pepper
2 hard-cooked eggs, chopped
2 tblspns. finely chopped parsley

Thaw fillets if frozen. Cut into serving-size portions. Place in a large, well-greased skillet. Combine milk with ½ teaspoon salt. Pour over fish. Heat gently until milk begins to simmer. Cover and simmer (do not boil) for about five minutes, or until fish is a milk-white color to the center of each portion and will separate in moist flakes when tested with a fork. With a large spatula, lift portions from pan to a heated platter and keep warm.

Combine butter, flour, mustard, salt and pepper. Add to hot milk in pan. Cook gently until smooth and thickened, stirring constantly. Add egg and parsley. Heat several minutes longer. Spoon sauce over fish and serve immediately. Makes six servings.

Texstyles



Madeleine Levason

British bobbies in Edinburgh and London are stopping traffic with an assist from the Canadian textile industry. The metropolitan police forces of those cities are testing new raincoats in a fluorescent safety fabric developed and made in Canada.

Police forces in at least 20 Canadian cities have already adopted the eye-stopping "blaze orange" raincoats which are highly visible in fog, at dusk and on dark, wet streets. The fabric is a tightly woven, weather-resistant nylon with a brilliant fluorescent dye which reflects in a minimum of light. Most police raincoats reverse to plain black for ordinary wear.

Approval of the safety fabric by the giant British police forces will add impetus to the Canadian industry's already aggressive export program. And it will mean substantial new orders for the Canadian mill which is already a most successful exporter of rainwear fabrics. Since 1959, when Britain first eased its restrictions on the dollar, this firm has been a leader in the marketing of Canadian textiles in Britain and Europe.

The trademarked Canadian fabrics are widely advertised overseas by most of the top rainwear producers. Hang tags are supplied for garments which invite consumers to mail them back to Canada, as a reaction to fabric performance.

The Canadian mill receives an average of 60,000 such tags a a year from overseas consumers and replies to them in a novel way. Each British or European consumer gets a colorful postcard resplendent with a Mountie and a photo of the Canadian parliament buildings with a short note. "Thank you for purchasing a raincoat made of our cloth . . ."

Unaccustomed to this sort of personal attention, the overseas public has responded warmly and the firm's business has grown steadily. Once the British public has been "sold" on the quality of a fabric, it is traditionally a more loyal consumer than the North American .

Although traffic policemen are the first to try out the safety advantages of the brilliant rainwear fabrics there are many other applications possible, and in Canada these are being developed steadily. Blaze orange is only one of the fluorescent colors used for different purposes. There are also eye-stopping yellows, reds, blues and fuchsia pinks.

Seamen, loggers, construction workers, fishermen in Canada are already wearing the safety fabrics in jackets, caps, coats, life preservers and raincoats; wherever visibility can help protect a man's life. Hunting jackets and caps are available to sportsmen and there are other specialty items, such as danger flags, arm bands, belts and distress signals.

Safety fabrics are a fairly recent development — less than five years old—and constant improvements are being made. The Canadian textile industry believes that the safety factor in clothing has really just begun. It foresees myriad uses for fluorescent fabrics to help protect the lives of women and children in every-day life, as well as of men in hazardous occupations.

UN scout group

Vancouver's 23rd St. James (Anglican) Wolf Club Pack has just been re-established after 13 years of inactivity. Originally formed in 1921 this pack now has two Chinese, two English, a Japanese, Polish, Portuguese, Italian and West Indian boy — truly a little United Nations group. The pack meets in a new re-development housing project that encompasses a square block.

Canada's first institution of higher education was the Quebec Seminary, established in 1668 by Bishop Laval.

Give HEART FUND Fight HEART DISEASE

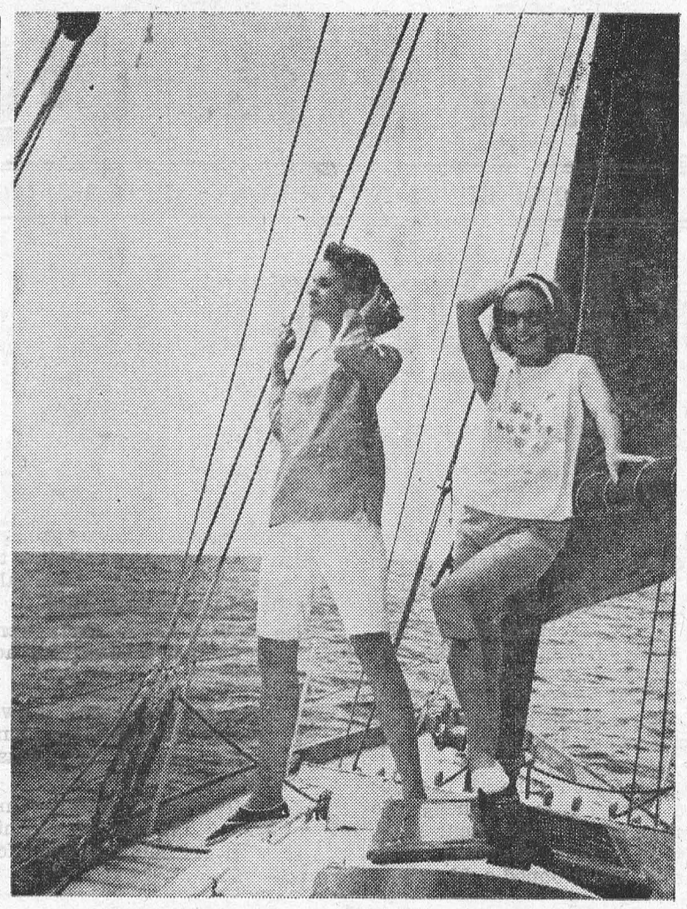

DOWN TO THE SEA in sun-loving fashions of crisp arnel sharkskin that will travel and play as happily as you do. Here yachting in Barbados are two outfits designed by Vali for the Josef collection. A fisherman's overblouse in bright blue sharkskin with a demure dickey, tops pure white Bermuda shorts, and a sleeveless shift top trimmed with a scattering of embroidered flowers, is teamed with short shorts in a contrasting color. Fisherman's overblouse and Embroidered shifty top each approx. $25.00.



BONDED LINING: Something new has been added that broadens the fashion view of weightless, uncrushable arnel jersey. Now it has its own lining bonded to the fabric for more body and a richer, heavier look without weight. Among the first fashions designed in the new fabric, is this elegant traveler by Vienna Styles photographed in Barbados. The A-line shift has a low belt accented with piping trim. Approx. $35.00.



FUN IN THE SUN: Blazing white arnel sharkskin is again a big favorite in fashions for fun in the sun. This crispy tailored swimsuit designed by Vali for Josef's resort collection was photographed in Barbados and will keep its good looks through surf and sand. It has a feminine, side-slit skirt, and contrasting embroidery decoration. Approx. $35.00.

CATTLE POPULATIONS

★ ★ ★

80 PERCENT OF BEEF CATTLE IN WESTERN PROVINCES

★ ★ ★

Since talk started some months ago about a National Livestock Show in Regina in 1967, we have heard a lot of questions asked about the whereabouts of Canada's cattle population.

The results of a survey of statistics are quite revealing. Above all, it shows the steady increase which has taken place in cattle numbers in Western Canada.

The total cattle population in Canada stood at 12,305,000 at June 1st, 1963. Western Canada (the four western provinces) accounted for 6,647,000 or 54 per cent. However, since the proposed show is concerned only with beef cattle the figures must be broken down further. We find that cattle kept for beef purposes make up 53 per cent of 6,610,200 of Canada's total.

As expected, the majority of these beef cattle are in the West. The four Western Provinces have a total beef cattle population of 5,255,200 or 79½ per cent of Canada's total. This information has been procured from surveys taken June 1st, 1963, by the Dominion Bureau of Statistics.

Figures for registration of purebred cattle as issued by the Canadian National Livestock Records show pretty much the same picture. In 1962 Canadian cattle breeders registered a total of 82,076 animals of the four beef breeds — Herefords, Aberdeen-Angus, Shorthorns and Galloways. A total of 59,101 or 72 per cent were registered by breeders in the three Prairie Provinces alone.

These figures show that the beef industry is centred in the West. Regina in turn is the largest city near the centre of that area of cattle concentration. Her claim that a National Livestock Show, at least as far as beef cattle are concerned, should be held in the Queen City seems to be justified. It has even been said that 60 per cent of all registered beef cattle in Canada are located within a 450 miles radius of Regina.

Helps You Overcome
FALSE TEETH
Looseness and Worry
No longer be annoyed or feel ill-at-ease because of loose, wobbly false teeth. FASTEETH, an improved alkaline (non-acid) powder, sprinkled on your plates holds them firmer so they feel more comfortable. Avoid embarrassment caused by loose plates. Get FASTEETH at any drug counter.

IN THE HOME WORKSHOP
with RUTH WYETH SPEARS

MAKE A SCREEN to shut out an ugly view or to break the line of a sharp corner. Pattern 462, which shows steps in making screen frames of any size and finishing with hardboard., wall-



paper, fabric or plastic material, is 50c. With it you will be able to do a real decorator job at tremendous saving. This pattern also is one of four in the Decorator Project No. 50 all for $1.75.

• • •

GREET THE SPRING with Easter bunnies. The design for the cut-out basket of colored eggs is included in actual-size Pattern 473 which is 50c. After the basket has been put away, Mamma Rab-

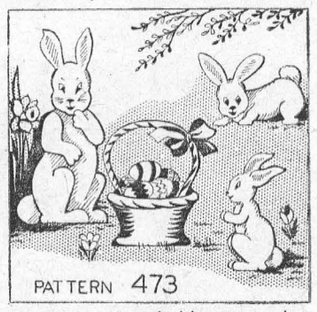

bit and her two babies may stay to admire each new flower. Children love them for wall plaques too. This pattern is also in Animal Farm Packet No. 76 with Mamma and Baby Skunks and others—all for $1.50.

Home Workshop Patterns,
Department P.P.C.L.,
4433 West 5th Ave., Vancouver.



THE HEART STORY

KNOWING AND FACING FACTS CAN REDUCE HEART 'RISKS'

BY DR. JOHN B. ARMSTRONG,
Executive Director, Canadian Heart Foundation

This is the last of a series of four articles presented by your Heart Foundation to inform the public about progress being made in the fight against heart and blood vessel disease.

In previous instalments, we have emphasized the need of periodic health check-ups and the importance of following your doctor's advice on what to do about high blood pressure, dietary fats and obesity. We have also pointed out that regular and moderate exercise, reduction or avoidance of cigarette smoking and control of tensions can also serve to improve your chances for a longer and healthier life. What else can be done to lessen the risk of heart disease?

Beyond these precautions, the individual should make it his or her responsibility to understand the scope and complexity of the heart problem, and to know the basic facts about heart and circulatory disease.

Instead of fearing heart disease, you should fight it. The big thing to remember is that almost every case of cardiovascular disease can be helped by prompt medical treatment. Early diagnosis is of utmost impartance.

Looking toward improved public understanding of the problem, your Heart Foundation has available a wide range of literature, much of it designed to dispel unnecessary anxieties and misconceptions, to assist families of cardiac and stroke patients, and to ease the burden of heart sufferers.

You should be aware that heart and circulatory disease causes over 50 percent of all deaths, and affects over 1,400,000 living Canadians.

You should also be mindful of the fact that we are not dealing with a single disease entity, but rather with a vast complex of diseases — heart attack, stroke, high blood pressure, hardening of the arteries, rheumatic fever, inborn heart defects, congestive heart failure and many others.

Of these, the big killers are heart attack, and stroke. The former is responsible for 45,000 Canadian deaths yearly, the latter for about 15,000.

It is also important to remember that the stage is set for these dramatic events by two-disorders. The first is atherosclerosis, the process by which the arteries are roughened and narrowed. The second is hypertension, generally known as high blood pressure. These chronic disorders work singly or in combination. They are the big villains behind a vast majority of all cardiovascular deaths.

Unfortunately, medical science does not yet understand the basic causes of atherosclerosis and essential hypertension (most common form of high blood pressure); once the responsible machanisms are identified and understood, effective controls or or even cures should follow.

Another thing that everyone can do to combat this Number One Killer is to support the work of your Heart Foundation.

Obviously, the heart problem is one that can be solved only through united effort on the part of millions of persons. Required is the investigative talents of our best medical scientists, the guidance of our foremost heart specialists, and lay leadership of some of our most distinguished citizens. The cost of this great effort, both in dollars and volunteer service, must of course be borne by the millions of ultimate beneficiaries — the Canadian people.

The Heart Foundations are the only national voluntary health agencies equipped to do the job. They carry forward expensive medical research programs, more than five million Heart Fund dollars already have been channeled into medical research. Equally essential are their programs of professional and public education and of community service.

Gems of thought

SING !

He who sings scares away his woes.
—Cervantes

No faith can last that never sings.
—Lascelles Abercrombie

If a man cannot sing, as he carries his cross he had better drop it.
—Havelock Ellis

Today my soul can only sing and soar.
—Mary Baker Eddy

Respect all such as sing when all alone!
—Robert Browning

A song will outlive all sermons in the memory.
—Henry Giles

Help your
HEART FUND
Help your
HEART



Former Prime Minister Macmillan, who here looks every inch the statesman, exercised his privilege by applying for his state old age pension.

FISHERMEN TAKE TO THEIR HEELS

How would you feel if you were fishing on the bank of a lake and out of the water charged a herd of buffalo? This happened at Napa, California.

You'd run? That's just what these fishermen did.

A meat company has been raising buffalo but was hard put for a place to graze them. So it leased a 600-acre island in Lake Berryessa.

A barge took 13 buffalo to the island. They jumped back into the lake and swam a mile to shore. There they chased startled fishermen across a picnic area, emerged on a highway and started chasing cars.

A sheriff's horse-back posse rounded up the buffalo and took them back to the island.

Fisherman hope they stay.

IN-BETWEEN SNACKS

If you are worried about being overweight, watch those in-between meal snacks, says the Health League of Canada. Eating between meals may be a sign of boredom, anger, worry or restlessness. If this is true in your case, look for new interests and new outlets — get a hobby, join an active volunteer group or take a walk around the block. If the hunger pangs still persist, stick to a glass of skim milk or non-fattening foods.

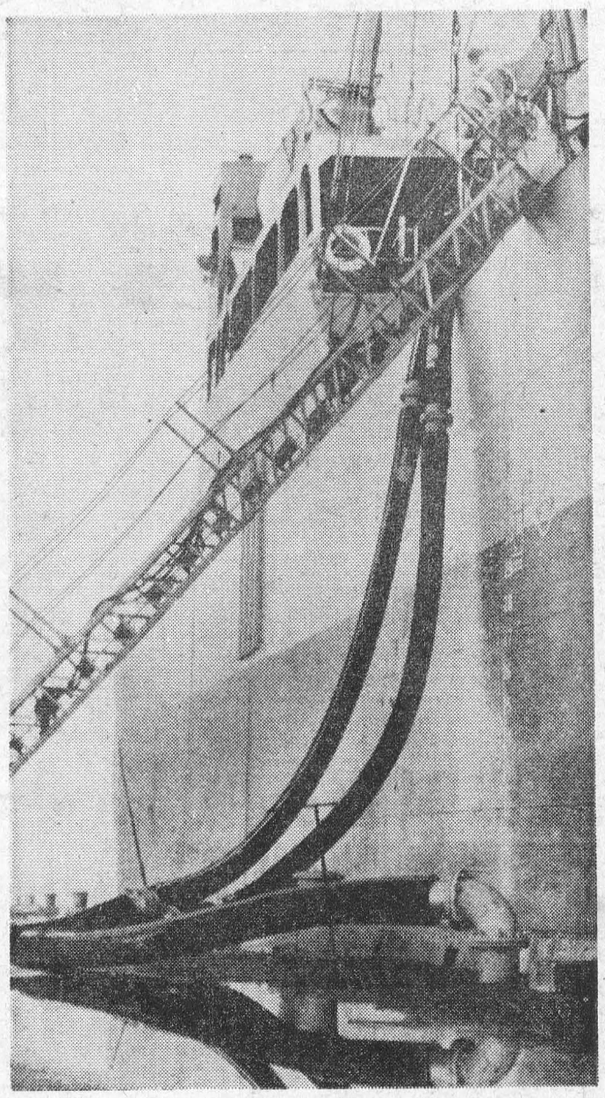

The cutting off of the water supply to the U.S. naval base at Guantanamo, Cuba, by the Castro government has made necessary a shuttle supply of water. Here the tanker Suamice takes on the precious fluid through large hoses running up her side at Port Everglades, Fla. After loading some two million gallons, the U.S. Navy vessel will head for the naval base.

Editorials

(THESE ARE NOT NECESSARILY THE VIEWS OF THE EDITOR OF THIS NEWSPAPER.)

Indians ask for deliverance from white man's blessings

Carillon News, Steinbach, Manitoba

Several years ago, our representatives at Ottawa thought they would end discrimination against our Indians. And they reasoned, the best way this discrimination could be ended was to raise the Indian's status to that of the white man insofar as the liquor laws were concerned.

This concept of discrimination duly became law, much to the elation of some and to the deep concern of others. That is now history.

But how do the emancipated Indians feel about their deliverance, one might ask. Part of the answer lies in a letter written by a 52-man Metis and Indian council from the Churchill area, and addressed to Premier Duff Robin. The tragic story tells about problems—problems mostly caused by liquor.

The letter follows:

"We are writing you because we do not know what to do. There are many Cree, Chipewyan and Eskimo people who drink up here.

"The jail gets so packed with people that they sometimes cannot lay down. The men and women are in the same room and the toilet is out in the open. When our people go to court, there are no interpreters and they do not know what they should do or say, even if they did understand English.

"The only time we are treated like white men is when we are fined. Some of our people cannot pay big fines and are sent to jail. It would be good if our people could all be sent out during the winter months because some of the jails in the south are warm, have clean beds, three meals a day and TV.

"The only other time we get favors from the white man is during election time. This is usually in the form of food, booze, or money.

"The RCMP wait outside the beer parlors and pick up our people who are drunk. Many times they are handled roughly and most of our people feel that they are treated rotten. There are lots of things going on in Churchill worse than drinking but nobody does anything about it.

"Our people were happy before the white man came. Our people drink because others drink around them day after day, year after year, and they do not know what to do or where to go".

One little degree

The Selkirk Enterprise, Manitoba

Canadians have good reason to know the wheat crop in the Soviet Union fell below expectations. The yields from the virgin lands put to the plow at the behest of Khruschev were disappointing to Russian agricultural officials. The shortage of fertilizers could hardly account for the near crop failure in these new areas. In these regions bad weather was blamed.

An interesting theory is advanced by a writer in the London Economist which may explain what happened. It is this: Khrushchev and his advisers may have been fooled by weather records for the past few decades into believing that the virgin lands had become grain country.

The writer points out that weather records in England show that there was a warm cycle in the early middle ages and Britain was a balmy place in which to live. These were the days when grapes grew in England and the peach ripened easily on the wall. But about 1300 a little ice age set in. The whole northern hemisphere grew colder and distress was widespread. It was during this period that wheatlands in Scotland and northern England probably fell out of cultivation.

The little ice age lasted with occasional breaks, notably at the time of Henry VIII and again in 1730, right up to the reign of Victoria. Then between 1900 and 1940 the average temperature across northern Europe had increased a whole degree. One degree may not sound like much but it means crops can be grown on land 600 feet higher above sea level and thousands of square miles of marginal land in northern regions brought back into civilization.

In Russia it meant that warm, moist westerly winds were carrying double their traditional rainfall to the dry lands of central Asia. These were the records that Khrushchev and his advisers may have read.

But in the last few years this gain of one degree has been lost. Chilly summers and longer winters have returned and with them the dry cool winds that have blown over the virgin lands for centuries. No one knows whether this is a temporary lapse in the warming trend of the past century or whether it is the beginning of another phase of the little ice age. But as long as it lasts the virgin lands will probably continue to be next-year country and Khrushchev's investment in fertilizers for the traditional grain lands will be fully justified.

Builders of 1864

Virden Empire-Advance, Manitoba

The opening confederation centennial celebrations this year—that's right, 1964—may stimulate any councils that are still lagging on their preparations for 1967.

A visit by the Queen is hoped for in 1964—a visit to Charlottetown on or about September 1 and later to Quebec City, at least.

It was in Charlottetown and Quebec City that the vital preliminary steps were taken in 1864 toward the act of confederation that came about in 1867.

The delegates from Upper and Lower Canada — including eight members of the Canadian cabinet—arrived at Charlottetown on September 1, 1864, but there was no official welcome, and there were no lodgings, either.

Prof. W. G. Hardy in "From Sea Unto Sea" explains the Nova Scotians had arrived the previous day, and the New Brunswickers had landed a little before midnight. The historian adds that one might suspect that on the morning of September 1 most of the Maritimers were recovering from a typical Bluenose celebration.

Anyway, the first circus to visit Charlottetown in 21 years had also arrived, so the islanders had come from far and wide to the old city, filling every hotel and boarding-house.

But on September 2 and 3, the formal case for Confederation was presented by George Etienne Cartier and John A. Macdonald. At a leisurely luncheon on September 3, Saturday, agreement began to appear, and after George Brown and A. T. Galt spoke on the Monday, it was agreed to meet again at Halifax.

When another attempt at Maritime union was stalled at Halifax, it still was agreed to hold an official Confederation conference at Quebec, starting October 10, and the Confederation train was back on the rails.

The Quebec conference by October 27 had passed all except three of the 72 resolutions that formed the basis of the British North America Act; the last three were approved at Montreal as the delegates were en route to their homes.

When the British North America Act was passed by the British Parliament, a royal proclamation announced that Confederation would come into effect July 1, 1867. But it still reached only as far west as Lake Superior, covering a population of fewer than 3,500,000.

It was 1949 before the 10th and latest province, Newfoundland, entered the fold, completing the lineup east to west that embraces a nation of 19,000,000.

Lead particles are falling to earth at about 50 times the natural rate and in large centres of population the deposit is much higher.

According to two Californian geologists most of the surplus comes from petroleum fumes.

Apart from being poisonous, the lead may be one of the causes of such diseases as multiple sclerosis. In the southern hemisphere, with relatively little motor transport, lead fallout is estimated at 10,000 tons a year, compared with 500,000 tons in the Northern Hemisphere.

London alone probably receives about 10 tons a year and tests in the Los Angeles area have shown concentrations up to 10,000 times normal. The next step in the investigation will be to compare the lead concentration in recent snow in Greenland with that which fell 60 years ago.—Sunday Telegraph, London.

Local and General

Many friends will be glad to learn that Mr. William Snyder has returned to his home from Winchester Memorial Hospital, and trust that his health will continue to improve.

BORN—At Winchester Memorial Hospital, on Sunday, March 29th, to Mr. and Mrs. David Zewuster of Morrisburg, a son.

BORN—At Winchester Memorial Hospital, on Thursday, March 26th, to Mr. and Mrs. Harry Fawcett, of Morrisburg, a son.

Dr and Mrs. W. H. Friday and family of Kitchener spent a few days with her parents, Mr. and rMs. Wallace Robinson.

Miss Judy Carr and Miss Dianne Murdock of Montreal and David Carr of Galt spent the Easter week end in town.

Mr. and Mrs. Jon Kent of Toronto spent a few days with her parents, Mr. and Mrs. Ross Wingard at Williamsburg.

Mr. and Mrs. Archie Murphy and Mr. and Mrs. Errol Thorpe of Winchester Springs spent Friday in Kingston with Mr. and Mrs. George Murphy.

Mrs. Dain Connor and children of Paisley, Ont., were visitors with friends in town this week.

Mr. and Mrs. Jack Bannister and family of Zurich spent Easter with the Misses Dillen.

Billy Laurin spent a few days with Paul DeBruyne in Howkesbury this week.

Mr. Bob Dowson of Orangeville was a holiday visitor with his parents, Mr. and Mrs. George Dowson and family.

Mrs. Mabel Carr has returned to her home here after an extended stay in Vancouver, B.C.

Mr. and Mrs. John Kinsmen and family are spending a holiday in Peterboro.

A Senior Citizens Club is being planned in Cordinal. When the project was discussed the use of the town hall and financial support of the local branch of the Royal Canadian Legion were offered. A committee was set up to investigate the project further.

Dundas will be one of the Ontario counties taking part in a farm accident survey this year. The survey, which begins on April 1 and continues until the end of March, 1965, is intended to indicate specific needs for improved safety practices on the farm. Surveys are held in one-fifth of all counties each year, on a rotation basis. Farm organizations are co-operating in the project.

An Ingleside man jumped to safety from the seat of his tractor on Saturday as the machine burst into flames while passing through Martintown. Elburn Crites escaped injury. Martintown Fire Brigade was called out and extinguished the blaze, but the tractor was a total loss.

Mr. and Mrs. Ian Kirkwood and daughter Susan, Miss Margaret Kirkwood, Oakville, Mr. and Mrs. Bert Boorer, Toronto, Miss Pauline Topping, London, and Mr. William Simmons, Kitchener, were Easter guests of Mr. and Mrs. William Kirkwood.

WILLIAMSBURG

Rev. and Mrs. Delbert Resmer and Family of Woodstock are spending a few days with Mr. and Mrs. H. E. Trickey.

Mr. and Mrs. H. E. Trickey spent the weekend in Athens with Mr. and Mrs. Glen Ferguson and Earnest.

Mr. and Mrs. John Kent of Toronto spent the weekend with Mr. and Mrs. Ross Wingard.

Mr. and Mrs. Forbes Merkley of Flint, Michigan and Miss Lucy Merkley of Brockville attended the Easter Services at the Williamsburg United Church and were dinner guests of Mr. and Mrs. Wilbur Garlough and were afternoon callers at the home of James and Ethel Deeks.

Mr .and Mrs. Ross McMillan of Toronto spent the weekend with Mr. and Mrs. Frank McMillan.

Mr. Keith Casselman of Ottawa spent the Easter weekend with Mr. and Mrs. Grant Casselman.

Mr. and Mrs. Herman Little and boys of Toronto spent Easter with Mr .and Mrs. Clifford Casselman.

Mr. and Mrs. Robert Martindale of Toronto spent the Easter week end with Mr. and Mrs. Ross Beckstead.

Mr. and Mrs. Bob Prouse, of Toronto and Jean Locke, Mrs. Wm. Rowe of Newton Robinson spent Easter with Mrs. Blanche Locke.

Mr. and Mrs. Russell Morrow and boys spent the weekend in Ottawa with Mr. and Mrs. Arthur Kenney.

WITNESSES TO SHOW 2-HOUR FILM AT ASSEMBLY

Mr. Eugene Singeisen, R. R. 1, Iroquois, presiding minister of the Iroquois Congregation of Jehovah's Witnesses, said today that a free two-hour colour film will be presented Saturday, April 11, 1964, as a special feature of the three-day assembly of Jehovah's Witnesses scheduled for that week end at the Smiths Falls District Collegiate Institute. The film is entitled "Proclaiming 'Everlasting Good News' Around the World".

According to Mr. Singeisen, the film was produced by the Watch Tower Society as part of the around the world series of assemblies held from June 30 to September 8, 1963. Over 580,000 persons from 161 lands attended the 24 conventions in principal cities of the U.S.A., Europe, Asia, Australia, and the Islands of the Pacific.

"This film is not just a travelogue", said Mr. Singeisen, "although it shows scenes in 22 countries and 36 cities and many highlights of this unusual assembly. Its theme draws on the basic influences at work in our modern civilization that are undermining the morale and the spirituality of people in all nations and all walks of life."

"As the world tour progresses in the film, we see, through the eyes of the camera and the 583 delegates who travelled as a body to the 24 convention cites, marks of an ancient civilization long dead—symbols, customs and ceremonies that are still affecting the lives of the people throughout the world. What these far-reaching influences mean to us and how they are being combated to preserve a free society is a matter that affects the life of everyone now living."

"We expect to show this film to people all over the world", Mr. Singeisen said. "It is already being scheduled in cities all over this country and will soon be carried into the hearts of Asia, South America and Africa — in fact, every place where people are allowed to congregate, which might rule out, for the present at least, countries behind the Iron Curtain", Mr. Singeisen added.

The showing in Smiths Falls is scheduled for Saturday, April 11, at 7 p.m. in Smiths Falls District Collegiate Institute.

MRS. RILEY WILL REPRESENT KNOX WMS. AT MONTREAL

Mrs. A. N. Riley was chosen as delegate to attend the 100th anniversary of the Presbyterian Women's Missionary Society to be held in Montreal at the monthly meeting of Knox Presbyterian Church Young Women's Club.

Plans were discussed for a rummage sale to be held at the Shopping Centre, May 29th and for a chicken salad tea to be held in the lecture room of the church May 20.

Slides, showing pictures on "The Resurrection" were shown by Mrs. Don Merkley, convenor, and her committee: Mrs. Everett Hawkes, Mrs. Edwin Jones and Mrs. Bruce Harper.

Mrs. Ted Smith, president, conducted the meeting, and led the prayer. She was assisted by Mrs. Russell Baker, secretary-treasurer.

MRS. C. CASSELMAN DIES IN HOSPITAL

Mrs. Charles Casselman, the former Martha Loucks of Morrisburg, died Thursday, January 30 at Brockville Hospital. She had been in ill health for some three years, and was in her 80th year.

Born at Bouck's Hill, Williamsburg Township, she moved to Morrisburg with her parents, the late Mr. and Mrs. John Loucks, and spent the rest of her life, until her illness, here. In 1907 she married Captain Charles Casselman of Morrisburg, who predeceased her some ten years ago. She was a lifelong member of St. Paul's Lutheran Church.

She leaves two sons, Grant, at Black Diamond, Alta., and Ora, at Ottawa, and one daughter, Mrs. William McGee (Dora) at London, Ont. She also leaves a sister, Mrs. James Weagant (Edith) in California; there is one granddaughter, Mrs. Lawrence Beaudin (Norma) of Ottawa, and four grandsons.

Funeral services were conducted Saturday at 2 p.m. from Fairbairn Funeral Home to St. Paul's Lutheran Church, with her pastor, Rev. F. L. Howald officiating.

Burial was in the cemetery of St. John's Church, Riverside.

(The above obituary is reprinted, with corrections, from our issue of February 7th, 1964.)

GLEN BECKER

Sunday vistiors at Dalton Saddlemire's were Mr. and Mrs. Peter Easter and David and Mr. Foster Saddlemire of Brockville.

Mr. and Mrs. Ray Casselman of Winchester Springs and Mr. and Mrs. Carl Casselman spent Sunday at Howard Saddlemire's.

Mrs. Frank Merkley and Mr. and Mrs. Gerry Patterson of Ottawa called at Howard Saddlemire's on Sunday.

Mrs. Lyle Render of Brockville spent Sunday evening at Mr. and Mrs. Howard Saddlemire's.

Sorry to hear Mr. P. O. Berkley is in Winchester Hospital. We all wish him well soon.

Miss Lorraine Berkley of Ottawa spent the weekend at her home.

Mrs. Marjory Campbell and Mrs. George Campbell spent Sunday with Mrs. P. O. Berkley and Paul.

Miss Jean Hall, of Ottawa spent the weekend with her parents, Mr. and Mrs. Irwin Hall.

Miss Kathy Farlinger of Prescott spent a few days with Mr. and Mrs. Irwin Hall.

Mrs. Gertrude McHaffie and Mrs. Lloyd McHaffie spent Wednesday with Mrs. Annie Bowman.

THE HYDRO-ELECTRIC POWER COMMISSION OF ONTARIO

PROPERTY FOR SALE TOWNSHIP OF MATILDA

Lot 25, Concession I in the Town
18 acres, more or less, in part o
ship of Matilda, on the West s
of Carman Road.

For further particulars and
pointment for inspection,
phone T. D. Hand at Kings
3-2815, Morrisburg, or write to
tario Hydro, 620 University Ave
Toronto, attention: Property
ision.

Envelope containing offer to p
chase must carry identifica
that it refers to Matilda Towns
property.

Offers to purchase, stating to
offer and method of payme
must be received by the unde
signed before 4.00 p.m. Easter
Standard Time, April 13, 1964, at
620 University Avenue, Toronto.

The highest or any offer not
necessarily accepted.

E. B. EASSON,
Secretary.

14c.

SPECIAL — 10-DAYS-ONLY

NO TRADE SALE

1959 PLYMOUTH SEDAN V8	$775.00
1958 CHEVROLET SEDAN 6 Cyl.	$675.00
1958 FORD SEDAN 6 Cyl.	$295.00
1958 STUDEBAKER COACH 6 Cyl.	$295.00
1957 BUICK SEDAN 8 Cyl.	$675.00
1961 CHEVROLET SEDAN 6 Cyl. Auto.	$1595.00
1951 CHEVROLET SEDAN	$100.00
1950 FORD HALF TON PICKUP	$250.00
1954 BUICK (loaded)	$225.00

—ROADWORTHY CERTIFICATE WITH EVERY CAR—

APPLIANCES

WESTINGHOUSE, PHILCO, GIBSON

1964 21 CU. FT. HOME FREEZER	$259.95
1964 12 CU. FT. REFRIGERATOR	$239.95
1964 23" TV	$249.95
USED AUTOMATIC WASHER fully guaranteed	$110.

20% Off All Other Appliances During This Time Limit

— No Down Payment and No Payments Until May, 1964 —

CHAS. SHAVER'S SALES

IROQUOIS — ONTARIO

IMPORTANT NOTICE

TO ALL EX-SERVICE PERSONNEL

AND DEPENDENTS

You are invited to take advantage of Free Legion Service. Mr. Ian Urquhart, Service Officer for the Royal Canadian Legion, from Ottawa, will be at Morrisburg Legion, Branch No. 48, on April 13th, 1964 at 1 p.m. to give skilled advice on all Veteran Benefits to not necessarily Members of the Local Branch, but to A L L VETERANS AND THEIR DEPENDENTS.

Anyone wishing information on Disability Pensions, War Veterans' Allowance (Burnt-out Pension), Treatment or Hospital Care etc. is urged to call or write Mr. Robert H. Cook, KI 3-3043, who will arrange an early appointment.

ROBERT H. COOK,

Branch Service Officer, Morrisburg



CASSELL'S

TAXI

PROMPT
24-HOUR SERVICE
KI 3-2062

Morrisburg —:— Ont.

JEFFREY CHRISTENSEN

CITIES SERVICE

HEATING OILS
PHONE KI 3-2005
DAY OR NIGHT

L. D. WELLS & SONS

(Formerly C. C. Stubbs & Co.)
MONUMENTS
CEMETERY LETTERING
Opposite New Union Cemetery
INGLESIDE, ONTARIO
BOX 40
PHONE KE. 4-2255
THE MOST MODERN SHOP
IN EASTERN ONTARIO

DID YOU PAY UP
YOUR
SUBSCRIPTION ACCOUNT?

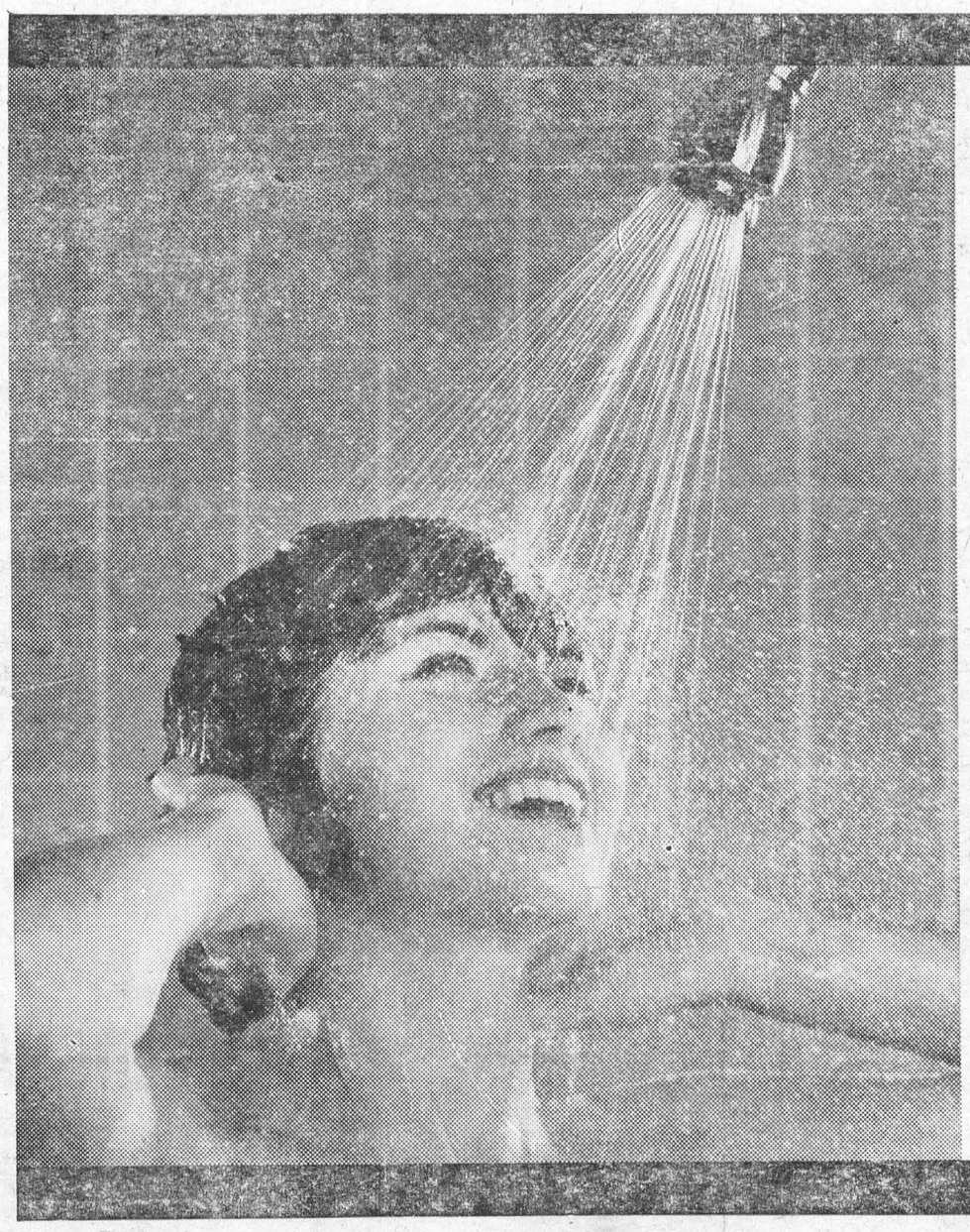

GUARANTEE all the hot water you need at the lowest cost with a super-fast, 2-element ELECTRIC WATER HEATER.

Flameless and safe.

You can't beat electricity.

To rent or buy, call:

your hydro

LIVE BETTER ELECTRICALLY

MORRISBURG HYDRO ELECTRIC SYSTEM

PHONE KI 3-2053

THE HYDRO-ELECTRIC POWER COMMISSION OF ONTARIO

RESIDENCE FOR SALE
TOWNSHIP OF OSNABRUCK
(INGLESIDE TOWNSITE)

Two-storey white frame house, 9 rooms, situated on Lot 147, Registered Plan No. 230, Township of Osnabruck, with a frontage of 75 feet on Elm Street by a depth of feet.

For further particulars and appointment for inspection, telephone J. A. O'Gorman at Wellington 2-0075, Cornwall, or write to Ontario Hydro, 620 University Avenue, Toronto, attention: Property Division.

Envelope containing offer to purchase must carry identification that it refers to Lot 147, Elm Street Property, Ingleside.

Offers to purchase, stating total offer and method of payment, must be received by the undersigned before 4.00 p.m. Eastern Standard Time, April 20, 1964, at 620 University Avenue, Toronto.

The highest or any offer not necessarily accepted.

E. B. EASSON,
Secretary.

14-15c.

THE HYDRO-ELECTRIC POWER COMMISSION OF ONTARIO

RESIDENCE FOR SALE
TOWNSHIP OF OSNABRUCK
LOT 130

Two-storey grey frame house, 7 rooms, situated on Lot 130, Registered Plan No. 230, Township of Osnabruck, with a frontage of 85 feet on Elm Street by a depth of 150 feet.

For further particulars and appointment for inspection, telephone J. A. O'Gorman at Wellington 2-0075, Cornwall, or write to Ontario Hydro, 620 University Avenue, Toronto, attention: Property Division.

Envelope containing offer to purchase must carry identification that it refers to Lot 130, Elm Street Property, Ingleside.

Offers to purchase, stating total offer and method of payment, must be received by the undersigned before 4.00 p.m. Eastern Standard Time, April 20, 1964, at 620 University Avenue, Toronto.

The highest or any offer not necessarily accepted.

E. B. EASSON,
Secretary.

14-15c.

THE HYDRO-ELECTRIC POWER COMMISSION OF ONTARIO

PROPERTY FOR SALE
TOWNSHIP OF CORNWALL
(LONG SAULT TOWNSITE)

Two-storey white frame residence 6 rooms, situated on Lot 321, Registered Plan No. 228, Township of Cornwall, with a frontage of 60 feet on Frost Avenue by a depth of 150 feet.

For further particulars and appointment for inspection, telephone J. A. O'Gorman at Wellington 2-0075, Cornwall, or write to Ontario Hydro, 620 University Avenue, Toronto, attention: Property Division.

Envelope containing offer to purchase must carry identification that it refers to Frost Avenue Property, Long Sault.

Offers to purchase, stating total offer and method of payment, must be received by the undersigned before 4.00 p.m. Eastern Standard Time, April 20, 1964, at 620 University Avenue, Toronto.

The highest or any offer not necessarily accepted.

E. B. EASSON,
Secretary.

14-15c

THE HYDRO-ELECTRIC POWER COMMISSION OF ONTARIO

PROPERTY FOR SALE
TOWNSHIP OF OSNABRUCK
(INGLESIDE TOWNSITE)

Two-storey brown frame house, 6 rooms, situated on Lot 129, Registered Plan No. 230, Township of Osnabruck, with a frontage of 80 feet on Elm Street by a depth of 150 feet.

For further particulars and appointment for inspection, telephone J. A. O'Gorman at Welligton 2-0075, Cornwall, or write to Ontario Hydro, 620 University Avenue, Toronto, attention: Property Division.

Envelope containing offer to purchase must carry identification that it refers to Elm Street Property, Ingleside.

Offers to purchase, stating total offer and method of payment, must be received by the undersigned before 4.00 p.m. Eastern Standard Time, April 20, 1964, at 620 University Avenue, Toronto.

The highest or any offer not necessarily accepted.

E. B. EASSON,
Secretary.

14-15c

J. W. HALL, D.C.

Takes Pleasure in Announcing The Opening of a Chiropractic Office and His Taking Up Residence on

St. Lawrence Street

(ACROSS FROM POST OFFICE)

WINCHESTER, ONTARIO

Office Hours:
Monday, Wednesday and Friday

For Appointment Telephone
774-2802



BANANAS

CHIQUITA BRAND — EXTRA LARGE & GOLDEN-YELLOW

2 lbs. 25c

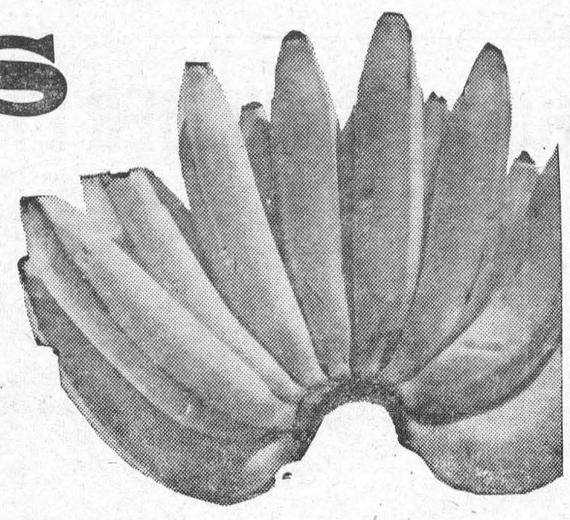

Mexican No. 1
TOMATOES
14-oz. pkg.
25c

Texas No. 1 New Green
CABBAGE
pound
6c

Florida Marsh Seedless
GRAPE-FRUIT
6 For
39c

California No. 1
CAULI-FLOWER
Extra Large Head
35c

ALLIED FOOD MARKETS

PINK SEAL FANCY PINK
SALMON
SAVE 6c! 8-ounce tin
29¢

SAVE 58c!
GOLD REEF SLICED
PINEAPPLE
15-ounce tins
7 - $1

SPRAY STARCH
GLIDE
16-ounce tin **49c** 24-ounce tin **69c**

Silverdale Coloured 1-lb. pkgs.
MARGARINE 2-47c

Monarch Coloured 1-lb. pkgs.
MARGARINE 2-53c

French's Prepared 16-oz. jar
MUSTARD 19c

Liquid Mir 24-oz. btls.
DETERGENT 2-89c

Kraft Vanilla 7-oz. pkg.
CARAMELS 25c

Ballet White or Coloured Toilet 4 rolls
TISSUE 45c

Jelly Powders 3 pkgs.
LUSHUS 33c

Shirriff Scalloped 6-oz. pkg.
POTATOES 35c

Birds Eye 6-oz. tins
ORANGE JUICE 2-69c

Birds Eye 12-oz. pkg.
GREEN PEAS 23c

Allied Square Special
ORANGE CAKE 49c

Pork Shoulders

MEATY PICNIC PORTION (Hock Off) lb. **29¢**

LEAN BUTT PORTION (Rind Off) lb. **39¢**

Meaty Shoulder lb.
PORK CHOPS 49c

Centre Cut lb.
BEEF SHANKS 45c

Fresh Minced Chuck or Polar King
STEAKETTES 59c

Maple Leaf Rindless 1-lb. flat pkg.
BACON 69c

LIPTON CHICKEN NOODLE
SOUP MIX
2 pkgs. 33¢

FREE
CUPID CHARM
With the purhcase of a Minimum $10 Order at your Allied Food Market This Week. Smart People Shop at Allied!

ALL VALUES EFFECTIVE APRIL 2nd, 3rd, & 4th, 1964

Brinston's

ALLIED FOOD MARKETS

YOU CAN'T BUY A BETTER MILKER

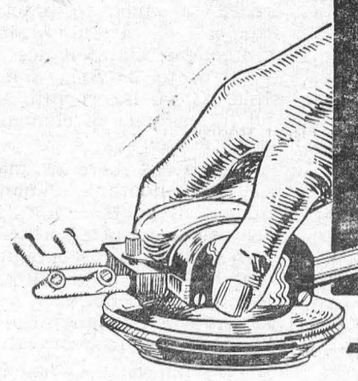

THAN *Universal*

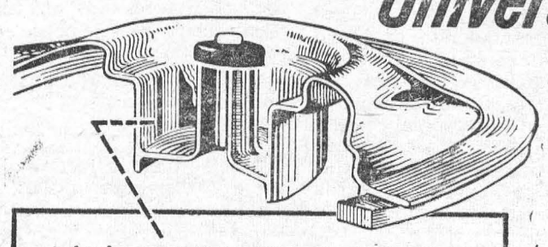

with the EXCLUSIVE UNIVERSAL DEEP WELL **SANITARY LID** THAT TRAPS BACTERIA-LADEN MOISTURE



Universal **MILKERS**

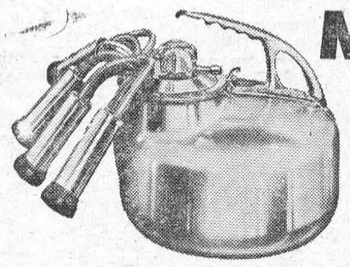

Laboratory tests show that the advanced design of Universal Milkers definitely reduces bacteria count!

GET THE FACTS ON
Find out how Universal Milkers can help you keep bacteria counts down for GRADE "A" PRODUCTION.

Universal **MILKERS**

BINGO

EVERY TUESDAY
8.00 p.m.
ST. MARY'S HALL
MORRISBURG

ADMISSION —:— $1.00
NEXT WEEK'S JACKPOT $110.00

Here s one Example of the Many Fine

USED CARS
NOW DISPLAYED:

1963 PONTIAC LAURENTIAN: 6 cylinder. A beautiful Black 4 Door Sedan, equipped with radio, automatic transmission, and many extras. This is a one-owner car, which reflects the careful owner attention it has received.

DON'T FORGET— We have a Complete Range of Used Cars and Used Trucks from 1954 - 1964, at

WALTER C.
MacDONALD MOTORS
WINCHESTER LIMITED

Phone 285 - Winchester, Ontario
Pontiac—Buick—Vauxhall—Acadian—GMC Trucks
Sales Representative: Mr. Milton Carkner — KI 3-2079

Report on Canada's

Parliament . .



—By Mrs. Jean Casselman, M.P.—

From time to time one is reminded, sometimes by rude shocks, that history is constantly in the making. Conditions are ever changing in certain periods. These changes may occur imperceptibly, in others they occur harshly, heartbreakingly, and disruptively.

Looking back on a year of Canadian politics we find our history being written at a rate hard to encompass and certainly hard to fore see.

Before the last Federal election, less than a year ago, we had heade dthe Conservative Party with the greatest majority any Government had ever enjoyed in Canada, not only was it larger in numbers, but it was heavy with talent. It would seem that Conservative Candidates would have won enough seats to ensure the continuance of their Government and thus the continuance of a Conservative Government. Disturbing personality conflicts and national and internation al economics proved this assumption to be false. Suddenly we find ourselves with a Government showing little conservative thinking.

The present Prime Minister, who was formerly one of Canada's brightest lights in the diplomatic world, now struggles in a field foreign to him and not altogether sympathetic to his nature. Like any Leader he has the endless compromises to make in bidding for political popularity.

The general tendency towards socialism more understandably called the "welfare state" is very obvious. It remains to be seen after the Easter Recess how many voices will be heard with much needed Conservative tone. It is to be hoped that during the time in their Ridings many Members of Parliament find conservative thinking there because never before have we needed so much to practice the principals of careful consideration of problems, maintenance of what we know to be solid and worthwhile, as we incorporate the fast and furious pace of change in this scientific age.

Fortunately, there are many hon est and honourable Canadians in and out of politics, in fact, that such people are often criticized and even crushed is discouraging to a point of being frightening. It can be remembered however, that such people have had an influence for good and are always worthwhile.

It is vital that Canadians face both their economic and their political future with energy and optimism.

May it be a Happy Easter Season.

Retail spending in Canada totalled $18,433,091,000 in 1963, nearly five per cent higher than in 1962.

SALUTE TO ONTARIO

(An Editorial in the Times of London)

So insidious is the assault on the liberties of the subject by governments everywhere, so generally unavailing the resistance of people in most places to this encroachment, that it is right to salute and acclaim the way in which the Parliament, press and people of Ontario have trounced their executive for a blatant trespass. The Attorney General, Mr. Cass, put forward a bill to give the Ontario Police Com mission (which is not a court) the power to arrest and question suspects in secret and to detain them until they answer with recourse to counsel or habeas corpus. A desperate attempt to obtain evidence to halt the grave growth of organized crime, its justification was (as usual) the "public good".

It is amazing that Mr. Cass and Mr. Robarts, the Premier, did not see that the measure deprived not only the underworld of basic rights (which is bad enough) but all citizens, and that these rights are the public good to be defended. Even the "security of the state" justifies their temporary abridgement only in dire circumstances. Mr. Cass has rightly purged his misjudgment by resigning. Mr. Robarts has advisedly surrendered the bill.

The Ontario government is legitimately worried about crime and racketeering, exposed by a royal commission and by th ePolice Commission itself. They batten, however, on the illegality of off-course gambling and the way to put pressure on them is not to destroy liberty itself, but to abandon the legal hypocrisy that in large part gives rise to them.

Painting and Paperhanging

By Hour or Contract

IRENE TINDAL.

More than 60 kinds of crops are Ontario's soft, white winter wheat is mainly used for making pastry flour.

YOUR ONE-STOP SHOPPING CENTRE

WHERE YOU GET MORE FOR LESS

HODGINS LUMBER LTD.

Phone KI. 3-3155 MORRISBURG



A GENERAL MOTORS VALUE

Ask the owner about Chevrolet's performance...

Mel Hill Beverages Co. Ltd.

8735 DEWDNEY AVENUE
REGINA, SASK.
PHONE JO 6-4855

AUTHORIZED BOTTLERS OF
CANADA DRY
PEPSI-COLA
SUNCREST ORANGE

January 25, 1964

General Motors Products of Canada,
Oshawa,
Ontario

Gentlemen:

For years I have used Chevrolet trucks for my city and country deliveries. I have always had really good service from them, with very little trouble. I recently traded a 1954 cab-over-engine model which had cost only $200.00 in repairs since new. A 1957 truck which I bought new is still running well with original parts throughout. From engine to rear axle, everything is original.

This kind of long service has convinced me that I buy the right trucks when I buy Chevrolet. Gas mileage is better than on any other make of truck I have owned, and my drivers tell me that there's lots of power there for their heaviest loads.

A multi-stop operation such as mine is hard on all parts of a truck but from my previous experience, I know my new Chevrolets will stand up to the job.

Yours very truly,

Mel Hill

President

CHEVROLET HAS WHAT IT TAKES TO DO THE JOB-AND DO IT WELL! CHEVROLET

See your local Chevrolet Truck dealer T-664D

Be sure to see Bonanza on the CBC-TV network each Sunday. Check your local listing for channel and time.

MARCELLUS MOTOR SALES LTD.

CORNER HIGHWAY NO. 2 & 31 MORRISBURG, ONT.

PROFESSIONAL CARDS

CARLTON F. McINNIS, B. A
BARRISTER & SOLICITOR
Morrisburg Ontario
Phone KI. 3-3061

FIRE, AUTOMOBILE, CASUALTY
INSURANCE
Protection With Service
CHARLES M. CROBER

G. WILLIAM GORRELL, Q.C.
PHONE 3-2922 RES. KI. 3-319!
BARRISTER, SOLICITOR

MILTON M. MATHESON
CHARTERED ACCOUNTANT
89 Johnson Cr., P. O. Box 190
KE 4-2505
LONG SAULT ONTARIO
52/63p.

SMITH'S PHOTO STUDIO
- PORTRAITS
- GROUPS
- WEDDINGS
- COMMERCIAL

We specialize in ... .
Children's Photographs
62 Kyle Dr. Ph. KI. 3-2
MORRISBURG

Art. Wahlroth, B.A., O.D.
OPTOMETRIST
Morrisburg, Ont.
Hours: Daily except Monday
9.00 a.m. to 5.00 p.m.
Please phone for appointment
KI 3-2502

The BLACK LUMBER Co.
LIMITED
PHONE KI 3-2188 MORRISBURG
"SERVING THE SEAWAY VALLEY"
WINTER WORKS PLAN A SPECIALTY
INSULATION, PLYWOODS, PAINTS, ETC.
BUY ALL — ONE STOP
CHECK WITH US BEFORE YOU BUY!

W. E. FITZSIMMONS
AMBULANCE AND FUNERAL SERVICE
IROQUOIS
ESTABLISHED 1924
SERVICE IS OUR MOTTO
OL. 2-4452 or OL. 2-4577

H. C. FAIRBAIRN
FURNITURE DEALER
FUNERAL AND AMBULANCE SERVICE
PHONE COLLECT TO:
IROQUOIS WILLIAMSBURG
OL. 2-4775 KI. 3-2256
Successor to G. Leonard Keck

VICE & CRAIG
FUNERAL HOMES *AMBULANCE SERVICE*
WINCHESTER — CHESTERVILLE
Phone ZEnith 6-2120 (No Toll Charge)

- CHECK WITH

STYLES & McINTOSH
AT IROQUOIS
—for—
- USED TV's, Washers, etc.
- NEW Electrohome and General Electric TV, Hi-Fi, and Appliances.
- NEW Lawn Mowers and Repairs.
- Record Bar.

MacLEOD, COMRIE & CO.
CHARTERED ACCOUNTANTS
Licensed Trustees in Bankruptcy
Telephone Morrisburg KI 3-2935
OFFICE LOCATED WITH G. W. CORRELL

CLASSIFIED

Canadian Weekly Features

1410 Scarth St. Regina, Sask

TELEPHONE 568 1681

MISC. ARTICLES FOR SALE

DOES YOUR CISTERN LEAK? Send inside demonstrations for price guaranteed waterproof plastic liner. Thompsons, Melita, Manitoba.

NAME-ADDRESS LABELS
500 FOR $1.00

Printed with your name and address and sent postpaid to your door. Set in neat border — 101 uses in every home and office. "Print" name and address desired. Remit in any convenient way, a dollar bill travels safely. Downeast Merchandisers, 622 Main St., Yarmouth, Nova Scotia. (No C.O.D's, Please).

QUICK-JOHN FOR SEPTIC SYSTEM Troubles. Enzyme-Bacterial Formula that digests solids, paper, etc! Ends back-ups, odors, pumping, digging. Simply flush. Six treatments $2.95 postpaid. (Ontario residents add tax): Healthway Distributors, Fergus, Ontario.

COTTONS 25 YARDS $4.00. LACES 36 yards $1. Zippers 7c. Satin ribbon 4c yard. 800 Buttons $1.00. Send 25c catalogue. Schaefer, Drummondville, Quebec.

WANTED KEROSENE FRIDGE, Propane Fridge. 1595-W-63 Avenue, Vancouver 14, B.C.

HEINTZMAN PIANO (UPRIGHT)—in very good condition. What offers! Write 925 Robinson Street, Regina, Sask.

WANTED. STEAM AUTOMOBILE. State condition, price. Chamberlain Corporation, Chadds Ford, Pennsylvania.

SELL SENSATIONAL NEW FISHing lure with patented spring-action weed guard. Demonstrator $1.00. Details free. Sedwich Moore Sales, Box 351H, Sorel, Quebec.

FOR SALE

D-7-3T Series, D7E series, D8-46A series, 35A series, 8-11 yard LS scrapers and AC Patrol 85 H.P. Healey Construction Co. Ltd., Ridgedale, Sask. Phone 1r2.

PERSONAL

LONESOME? ONE OF AMERICA'S finest letter societies. Honest, efficient friendly service since 1929. Miss Chase, Box 681, Seattle 11, Washington, U.S.A.

ALFALFA MIX. 25 PERCENT fresh ground seed added. Alfalfa in its best possible form. Highly beneficial for young and old. The story is yours for the asking. Symons. Rocanville, Saskatchewan.

RELIEVE ITCH — HELP CLEAR Skin! Thousands have found Elik's eczema ointment No. 5 a blessed reliever frrom rashes, psoriasis, poison ivy, ringworm, eczema, pimples and similar skin irritations. Itching soothed quickly, smarting, burning and redness relieved. Healing is promoted. Sold on money-back guarantee, $2, $3, $9.75. Elik's Drug Store, Dept. C.W.F., Saskatoon, Sask.

UNWANTED HAIR. VANISHED away with SACA-PELO. SACA-PELO is different. It does not dissolve or remove hair from the surface, but penetrates and retards growth of UNWANTED HAIR. Lor-Beer Lab. Ltd., Ste. 5, 679 Granville St., Vancouver 2, B.C.

OLIVEINE EMULSION
The "Tonic" which builds up delicate children and tired run-down adults. 12 ozs. $2.25.

MUSKALENE OINTMENT
For burns, cuts, chapped hands. 4 ozs. $1.10. Frasier, Thornton & Co. Limited, Cookshire, Quebec.

WHY BE GRAY? USE MORGAN'S Pomade. Anti gray hair dressing, imparts natural looking color, without dying or tinting. $3.50. DeDukes Distributors, Box 265, Edmonton, Alta.

SPECIAL! 100 LECITHIN ALFALFA, kelp or calci $1 each. Any 4 for $3. Noodle Machines $24.95. L. J. Hein, 8318A-40 St. S.W., Calgary, Alberta.

AMATEUR BOAT BUILDERS Guild Plans, material, engines, boat kits. For the home builder. Free magazine and substantial discount to members. Free information. 78 Mack Avenue, Dept. CW, Scarborough, Ont.

Comptometer Instruction

THE OFFICIAL COMPTOMETER School — Using latest Comptometer adding-calculating machines equips graduates for specialized interesting work. Short course. Low tuition. Victor Comptometer Ltd., 1864 Scarth St., Regina, Sask.

POULTRY, EGGS WANTED

Baby Chicks — Turkey Poults

Year round service on all your Poultry Requirements

SHARPE'S

1235 Broad St., Regina, Sask. 570 Fairford St. W., Moose Jaw, Sask.

Contact either office for up to date market information on eggs and poultry.

CANADA PACKERS LIMITED
SASKATOON

Complete service for the modern poultryman, producer of the famous Maple Leaf Broiler Chicken — top market prices for all poultry and eggs paid on delivery—no waiting —no gamble. Phone 244-8573.

CANADA PACKERS
212 Pacific Avenue — Saskatoon

INSTRUCTION

WANTED IMMEDIATELY — GIRLS to learn hairdressing under highly skilled qualified instructresses. Newest training methods used. Classes now forming. Prepare for a successful hairdressing career with a few months of training. Many positions waiting for well trained hairdressers, or you may open your own shop. Write for free literature. Philips Beauty School Ltd., 1746½ Hamilton St., Regina.

READ CLASSIFIED FOR RESULTS

PETSTOCK FOR SALE

REGISTERED COLLIE, SHOW DOG, excellent companion for children, full description. 1376-11th Avenue N.W. Phone 692-2137. Moose Jaw, Sask.

REGISTERED BEAGLE PUPS. EXcellent blood lines, hunting strain. River Run Kennels Reg'd, Foxboro, Ontario.

REPAIR SERVICE

GAS ENGINES!
For your service we have a complete stock or parts for
Briggs & Stratton
Johnson & Clinton
Let our Experienced Mechanics Solve Your Problems
ELECTRIC MOTOR SERVICE
1234 SCARTH ST., REGINA
Phone 569-5464

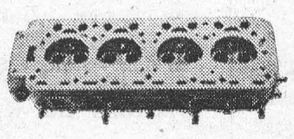

We repair Cracked Cylinder Head and Motor Blocks.
EXCHANGE DIESEL HEADS IN STOCK
—All Work Guaranteed
SUPERWELD LTD.
REGINA
400 QUEBEC ST., PH. 569-5907

WANTED TO BUY

OLD CHINA, PITCHER, BOWL sets, brass or copper kettles, hanging coal oil lamps, shaving mugs, mustache cups, glassware, guns, J. Nichol, 361 Quebec, Regina, Sask.

PATENT MEDICINES

FOR HORSES & CATTLE
DR. J. WOODBURY'S LINIMENT 4 ozs. $1.10.
CONDITION POWDERS lb. $1.15. Frasier, Thornton & Co. Ltd., Cookshire, Que. "Free" Product Lists.

REAL ESTATE

Homes — Farms — Hotels
Real Estate
DOLLARD & GALLAGHER LIMITED
(Immediately behind bus station)
2032 Rose Street,
Regina, Saskatchewan.

BUSINESS OPPORTUNITIES

WANT A BUSINESS OF YOUR own? Dealers can obtain financial assistance for Service Station and Bulk Station construction throughout Saskatchewan. Quality products. Western Oil Co., Box 457, Moose Jaw, Sask.

FOR SALE LICENSED DINING Room and Cocktail Room—seating 80. Fully equipped, up-to-date. Terms could be arranged. Reason for selling —ill health. Apply to Box 458, Kamsack, Sask.

EXCELLENT OPPORTUNITY PRIvately owned service station, with three bedroom living quarters. May be purchased with 11 unit motel, on Avenue A, Saskatoon. We also have farm lands for sale throughout Saskatchewan. Write to: Saskatoon Realty Co. Ltd., 273-2nd Avenue South, Saskatoon.

FISH

Guaranteed Fresh frozen nice round mullets	$ 3.00 c.w.t.
Large headless mullets	$ 3.50 c.w.t.
Extra Large jumbo mullets	$ 4.00 c.w.t.
Fancy dressed headless mullets	$ 4.00 c.w.t.
Select large round jackfish	$ 7.50 c.w.t.
Choice large headless jackfish	$ 8.50 c.w.t.
Select dressed headless jackfish	$10.00 c.w.t.
Fancy round bass	$11.00 c.w.t.
Northern big round tullibees	$10.00 c.w.t.
Large round carp fish	$ 5.00 c.w.t.
Select dressed headless bass	$13.00 c.w.t.
Choice dressed whitefish large	$19.00 c.w.t.
Fancy round perch	$13.00 c.w.t.
Large buffalo fish	$ 8.00 c.w.t.
Nice round tullibees small	$ 8.00 c.w.t.
Fish scraps for chicken feed	$ 1.25 c.w.t.

Our fish always fresh caught daily.
Fish shipped same day as order received
STEVE S. SASS,
WINNIPEGOSIS, MANITOBA

FARM MACHINERY

HOMER OFFSET PULL BEHIND stonepickers $795. Dave's front end loader stonepickers $245 and up. 44 ft. P.T.O. grainloaders 10 in about 100 bushels per minute. Write for literature and special winter deals. A. A. Neuman, Esk, Sask.

SELLING M.H. DOUBLE DISC 306-drill. Perfect condition. $300.00 or trade on 12 ft. discer. F. R. Bingham, Dubuc, Sask.

NEW ONE-MAN McKEE HARVESter, winter discounts. Contact J. A. Mason, R.R. 6, Saskatoon. Phone 244-2714.

Farm Machinery Clearance Sale

1954	Western Special Massey 55 diesel	$1,500
1949	Model R John Deere diesel	2,300
D15	Allis Chalmers with front end loader only 600 hrs.	2,500
1959	Massey 95 diesel	3,800
1948	Massey 44 gas	650
1950	Massey 44 diesel	800
1953	I.H.C. Super w6 gas	1,200

All these tractors have built-in hydraulic and have been put in good condition.
Also Massey 90 S.P. combine in good condition 2,400

KENNEDY AND REINHARDT LTD.
1378 Scarth St., Regina
Phone 569-1912

INCOME TAX RETURNS

SASKATCHEWAN—FARMERS AND Rural Business. Let us do your income tax work and accounting. A phone call or letter will bring you expert advice anywhere in Saskatchewan. Interprovincial Accounting Sask. Ltd., 201 3806 Albert St., Golden Mile Plaza, Regina, Sask., Phone 536-3344

TANK CLEANING

SEPTIC TANK CLEANING, ETC., Throughout Saskatchewan — Year Round. Acme Sewage Services, 1801 Lacon St., Regina. Phone 523-8851.

COINS, STAMPS

100 DIFFERENT LARGE U.S. COMmemoratives $1.00 Free British Colonial Set. Approvals. Warren White, 934 South Collinson St., Victoria, British Columbia.

HOUSES FOR SALE

REGINA BUNGALOW SEVEN years old, large kitchen, gas, completely landscaped, fenced, room in basement, 5½ percent mortgage. Joseph Hay, 41 Motherwell Crescent, Regina, Sask.

VICTORIA — GOOD DISTRICT. 2 bedroom house, automatic facilities, sun porch, 17 trees. $8250. Eaton, 1495 Derby Road, Victoria, B.C.

AUCTION SCHOOLS

LEARN AUCTIONEERING, TERM soon. Free catalogue. Reisch Auction School, Mason City, 50 Iowa.

MISSOURI AUCTION SCHOOL. Free catalogue. Diploma. 1330-43 Linwood, Kansas City, Missouri. 64109.

LIVESTOCK

PUREBRED SHORTHORN YEARling bulls. Red's and Dark Roans. A. R Cowan, Carievale, Sask.

HELP WANTED — MALE

WANTED — Good mechanic MF dealership. Must know gas, diesel tractors, be able to take full charge of shop. High wages, steady job to capable man.
LAKESIDE SALES LTD.
Quill Lake, Sask. Phone 61

SWAPS

1955 FOUR WHEEL DRIVE ¾ TON farm jeep truck, with pickup box extended to 70 bushel grain box, 6 cylinder motor, block heater, 6 speed, good cab with heater. Handy truck for farm, mud or snow, $650. Chev., 1958 sedan in excellent condition, $1000, cash offers or swap for larger 4x4 or Mercedes Benz. Paul Helstrom, Gray, Sask. Phone 527-4722.

BALED WHEAT STRAW, 12c BALE or will take 6-ft., oneway on trade. Philip Kuchinski, Watson, Sask. Phone 287-3750.

SWAP OR SELL — IHC 1963 MODEL C110 Travelall in excellent condition, has 30,000 miles, for wheat, cattle or cash. Halldor Haldorson, Mozart, Sask.

EDUCATIONAL BOOKS

CALLING ALL BOYS AND GIRLS. If you wish to earn money. Write: Munger, Sidney, British Columbia. Correspondence English only.

CARS—TRUCKS—FOR SALE

1960 MONARCH, POWER STEERing, power brakes, V-8, A-1 shape. Write R. Wilson, 925 Robinson St., Regina, Sask.

1959 FORD, STANDARD, V-8, tudor, good tires, no cracked windows, complete car, is clean, solid and in premium condition $885. Consider trade. Phone 10 r12. R. Reaser, Cudworth, Sask.

1960 MERCURY ½ TON, EQUIPPED —$1225. W. H. Klinger, Jansen, Sask.

FOR SALE — 1950 FORD WITH 1956 Ford engine, automatic, electric doors, new tires on front. What offers? Harry Woroniuk, Wynyard, Sask.

WANTED TO BUY

WANTED — OLD-FASHIONED Music Box in operating condition. Please send description and price to advertiser at 69 Motherwell Crescent, Regina, Sask.

SEED FOR SALE

WHEAT, OATS, BARLEY, RAPE, and all grass seeds and clover. Ask for price list. S. W. Eastman, Terre-Bonne Farm, Melfort, Sask.

THATCHER WHEAT, 1st GEN. $3.10 per bus.; Canthatch wheat, 1st Gen. $3.10 per bus., 2nd Gen. $2.65, registered $2.60; Parkland barley, 1st Gen. $2.40, 2nd Gen. $2.00, registered $1.95, certified $1.75; Montcalm barley, 1st Gen. $2.40, 2nd Gen. $2.00; Raja Flax, registered $6.00 per bus. Rapeseed—prices are for 100 lb. bags f.o.b. Tisdale; Tanka-Certified $18.00; Nugget, certified $11.00, commercial $9.00; Golden, commercial $9.00. All above seed is Canada No. 1 Seed grade. Purdy & Blacklaws Seed Farm, Tisdale, Sask.

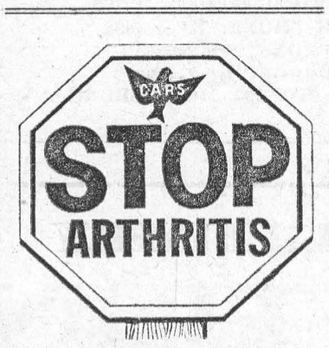

ARTHRITIS FACTS

—More than a million Canadians are affected by arthritis.
—Arthritis attacks at any age.
—Early treatment is the key to prevention of serious disability. See your family doctor.

FOR A FREE BOOKLET AND FURTHER INFORMATION CONTACT:

The Canadian Arthritis and Rheumatism Society
304 Northern Crown Building
Regina - Sask.

(THIS SPACE IS DONATED BY A FRIEND OF THE SOCIETY)

Poultry in Saskatchewan

Poultry keeping in Saskatchewan has come a long way since the days of the setting hen and her batch of chicks. The days of oatmeal and mashed eggs too has been left behind and we find ourselves on the doorstep of a modern and fabulously fast moving industry. It seems that getting past the doorstep into a well orientated and stable industry is the major problem.

There appear to be at least fou different types of poultry raisers evolving from the reorganization. The first and by fa the largest is a group of some 40,000 farmres who only keep enough roasters or laying hens to supply their own needs and that of their immediate family. The next group of less than 2,000 in number are concerned directly with producing eggs for the consumers table. Two further groups are concerned with broiler chicken and turkeys.



DON CONRAD

The whole agricultural industry is tightening its belt as competition in the market place gets more intense. Poultry is no exception. If you are going to make an adequate return from farming today, you have to be just a little bit keener, steadier and more informed than the average. We must also be geared to do it at the lowest possible cost.

This column will attempt to help you to keep informed and abreast o fthe industry. Timely tips will be given to help you to better living and more satisfaction with your poultry enterprise.

CARLING WORLD GOLF CHAMPIONSHIP

Czech golf course considered as future championship site

Czechoslovakia has officially asked to be considered the site of The Carling World Golf Championship in some future year.

C. O. Dalton, President of The Carling Breweries Limited said the request was made by Luber Drexleor, Chairman of the Golf Governing Committee of Czechoslavakia, on behalf of his government.

The site proposed is the famous Czech spa of Marienbad, which has a good golf course that the Czech government promised would be put in excellent condition by 1965.

Mr. Dalton said: "While there are many problems in holding the Carling World in Marienbad, we feel that golf is a truly international sport that transcends many barriers and can, indeed, be a force to engender more good will and understanding throughout the world."

The Czech proposal has been passed along to the professional golfers associations in the United States and Canada for consideration.

The Carling World has a purse of $200,000. About 145 golfers who will qualify in tournaments around the world will compete for first prize of $35,000 at Oakland Hills Country Club, Detroit, Aug. 27-30.

ELECTRIC MOTORS

NEW ELECTRIC MOTORS, REPULsion induction, heavy duty, 110-220 volt 1725 R.P.M., ball bearing, ½ H.P. $48.75, ¾ H.P. $64.00, 1 H.P. $72.80, 1½ H.P. $88.40, 2 H.P. $123.00, 3 H.P. $148.00, 5 H.P. $275.00 Prepaid delivery. Pricelist available on totally enclosed motors, tools, pumps, barn ventilation. Newton Enterprises Ltd., Newton, Man.

NURSERY STOCK

WALLACE NURSERIES LIMITED, Grand Park, Portage la Prairie, Manitoba. Hardy Manitoba grown fruit trees, small fruits, ornamental and shade trees, windbreaks, hedges, evergreens, flowering shrubs, roses and perennials. Write for free catalogue.



Reggie
THE HOST WITH THE MOST

- RADIO & TELEVISION IN EVERY ROOM.
- FREE PARKING FOR REGISTERED GUESTS.
- SENSIBLE, MODERATE RATES.

St. Regis Hotel
WINNIPEG
285 Smith St. WH 2-0171

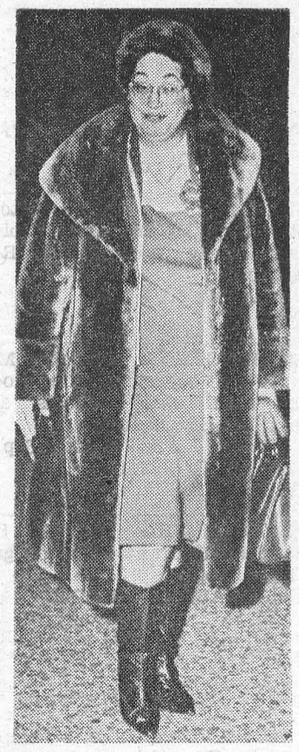

On her return from a European trip, Health Minister Judy LaMarsh landed at Montreal Airport, in between planes recently.

A lazy type

Just heard about a chap with handsdown eligibly for the title of "Laziest Man in the World." Seems like a visitor from another town was out for a walk one morning along the bank of a stream when he came upon a carefree soul lying flat on his back with his hat over his eyes and sound asleep. Stuck in the ground by his feet was a fish pole — the bobbler was jumping violently. Our stroller reached down and shook the sleeper.

"Hey! Wake up! You got a bite!"

"What's that? Oh, a bite; would you pull it in?"

This was done, but the fisherman had dropped off again. Our friend shook him awake and said, "Say! You got a nice one."

"Would you hold it over where I can see it?"

"Sure! Look!"

W-e-l-l-l, it is right nice," and after a yawn, "Would you take it off the hook? . . . and bait up from that can by my head?'

The hook was put back in the water, but by that time the piscatorial enthusiast was sound asleep again. This was too much for the energetic one. He shook the sleepy one awake again with,

"Huh?"

"I said you must be the lazist man in the world! A man like you should be married and have sons to do his work!"

"Huh? You got something there." Many yawns, then, "You wouldn't know where to find me a pregnant woman, would you?"

"The tissue of the life to be
We weave with colors all our own
And in the field of destiny
We reap as we have sown."
—Whittier



It's fun to dress, undress teen dolls in knits—they have lots of "give". New, smart glamour knits for 11½-in. teen model dolls. Pattern 7106: 3-pce. suit, kerchief, gown, stole, slacks, shorts, vest, mohair sweater.

Pattern Price 35c



7496

Crochet a "conversation" jacket of squares—it tops everything, goes everywhere. A gay jacket, of crocheted squares, made one at a time-pick-up-work! With sportswear, slacks, dresses. Pattern 7496: directions 32-34; 36-38.

Pattern Price 35c

PRINTED PATTERN
4863 SIZES 10—20



Slick, quick-to-sew sheath PLUS 3 jackets give you change-about variety day after day. Applique daisy easily, sew jackets in gay contrast cottons—checks, print, dot. Printed pattern 4863: Misses' sizes 10 to 20. Yd'gs in pattern.

Pattern Price 50 cents

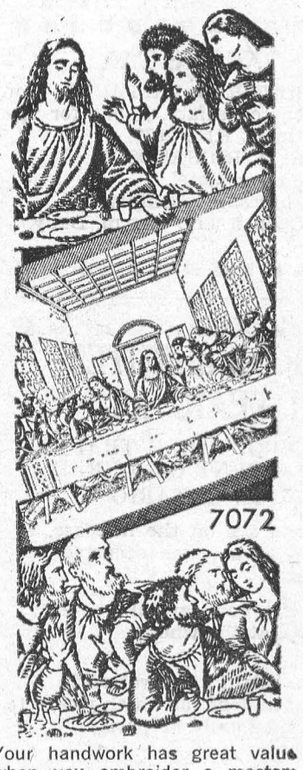

Your handwork has great value when you embroider a masterpiece like this picture. "The Lord's Supper" by the great master, Leonardo da Cinci is one of the best-known pictures. Pattern 7072: transfer 14x19 ins., color chart.

Pattern Price 35c

Name .....

Postal Address .....

No..... Size..... Price..... No..... Size..... Price.....

MAIL TO:
ANNE ADAMS PATTERNS,
DEPT. P P L, 60 FRONT ST. W.,
TORONTO, ONTARIO
(Enclose Money Order or coins. No stamps or cheques please.)

CLASSIFIED

FOR SALE

DUO-THERM SPACE HEATER — medium size. Model 725-6. Complete with blower and attached tank. Good condition. Also oil storage drum. Apply at
LEADER OFFICE.
2tfc.

Located on Beach Ave., Winchester, a Modern 4-Bedroom Bungalow with living room, large kitchen bath, laundry room and sun porch. Complete with furnace, hot water and range all using natural gas.
KEITH MARQUETTE,
Phone 774-2724,
Winchester, Ontario.
12-14c.

DRY STRAW — 500 bales of dry Straw.
MAC ELLIS,
South Mountain, Ont.
14-15c

CHICKS — Honegger Long Term Layers, Heavy Breeds, Cross Breeds, Cockerels, Capons.
ELLIS CHICK HATCHERY,
South Mountain, Ont.
14-15c

HELP WANTED

CARETAKER required for Fairview Cemetery. Duties to commence May 1, 1964. All replies to be in hands of the Sec.-Treas., James Jordan, Morrisburg, Ont. by April 15, 1964.
12-14c.

WAITRESS WANTED. Apply at
ROMEO'S RESTAURANT,
Morrisburg, Ontario.
14p.

SALESMEN WANTED

Earn extra money, build up a profitable business, supplying well known Rawleigh Products to your friends and neighbours. For complete information, write G .A. Montgomery, Field Supervisor, Mountain, Ontario. 14-18c.

FOUND

1 SILVER MAN'S WATCH. Owner may have by identifying same. Call KI. 3-2216. 14c.

HOWARD CAMPBELL
& SONS
SEPTIC TANK
SERVICE
- **Pumping and Cleaning**
- **Industrial Liquid Waste Removal.**

Prompt and Efficient Service
Reasonable Rats
PHONE DI 2-6105
LYN, ONT.

INCOME TAX

TAX RETURNS PREPARED for persons on salary. Phone for appointment KI 3-2879.
R. A. RICHARDSON,
Surrey Motel,
Morrisburg, Ontario.
Open 9 a.m.—9 p.m. Daily.
7tfc.

EVERY 5 MINUTES LAST YEAR . .

A REPORTABLE TRAFFIC ACCIDENT OCCURRED IN ONTARIO

Accidents are on the increase. In 1962, an accident occurred 6 minutes.

No matter how careful YOU are at the wheel,

. . . you might get involved in an accident for which you were found totally or partly liable

. . . or your parked car might be damaged by a hit-run driver

. . . or you or members of your family might be injured in your own or someone else's car

CIA's AUTOMOBILE and ACCIDENT INSURANCE coould help you to meet the cost of these emergencies.
For information just call:
JUNIOR R. D. CASSELL
Phone KI 3-2075
Box 543, Morrisburg, Ont.

CIA Co-operators Insurance Association

TO RENT

APARTMENT TO RENT, Victoria St. 4 large rooms and 3 piece bath. Newly redecorated. Real low rent.
PHONE KI 3-2155.
12tfc.

NEW BUNGALOW. Available May 1st. Three bedrooms; tiled floors and bath. Near schools and churches. Reasonable.
Phone KI 3-3174 after 6 p.m. or KI 3-2811.
13tfc.

TEXACO SERVICE STATION. Situated on Highway 31. Good gallonage. Apply
DONALD G. SHAVER,
R. R. 3, Williamsburg.
Phone KI 3-2376.
13-14p.

CARDS OF THANKS

I wish to extend my sincere thanks to all my friends and neighbours, whose visits, flowers, gifts, cards and letters brightened my stay in Winchester Memorial Hospital and since my return home. Special thanks to Dr. Robertson, Dr. Rosenquist, to the nurses and staff who were so kind and to Dr. March. These kindnesses will long be remembered. 14p
AGNES BRINSTON

* * *

To all who were so kind as to remember me with treats, gifts, cards and letters, to those who visited me during my stay in Winchester Memorial Hospital I wish to extend sincere thanks, with special thanks to Dr. Robertson and Dr. Rosenquist, to the members of the clergy and the nurses and staff of the Hospital. 14c
BILL SNYDER

* * *

I take this opportunity of extending my sincerest appreciation to the many friends and neighbours for their cards, letters, and visits while a patient in the Winchester hospital, thanks to the nurses, aids and orderlies for their kind attention given to me. Special thanks to Dr. Robertson, Dr. Rosenquist, Rev. March and Rev. Adams for their personal calls, to those who helped in any way, my husband and my mother I thank them for their hospitality.
MRS. SHALER (Jessie) HEAGLE

* * *

I wish to thank the many friends and relatives who remembered me with cards, flowers, and gifts, while I was a patient in Winchester Memorial Hospital and of Kingston General Hospital. Special thanks to the doctors and nursing staff of both hospitals. 14p.
JOHN ZERON

BINGO!

ST. MARY'S HALL
MORRISBURG
EVERY TUESDAY
8:00 P. M. SHARP
- 15 REGULAR GAMES
- SPECIAL GAMES
- JACKPOT GAME

NEXT WEEK'S JACKPOT $110.00

ADM. TWO CARDS $1.00

FLOYD FISHER

REAL ESTATE BROKER
MORRISBURG ONTARIO

PARTLY FINISHED BUNGALOW Located on Number Two Tighway, west of Morrisburg. Fireplace, heavy wiring, drilled well, lot 100 x 300 Full price $3,500, with $500 down.

WILLIAMSBURG —Former Garage 28 x 60, with 3-room living quarters, bathroom. Could be used for any kind of shop. Full price, $7,500, with terms.

BODY AND RADIATOR REPAIR SHOP—Fully equipped, in building 30 x 75, excellent volume. Full price $12,000, with terms.

LONG ESTABLISHED GENERAL STORE—Doing a steady high volume business. 6 room modern apartment. The asking price of $45,000 includes building, equipment, and stock of $23,000. Generous terms.

PHONES:

Office KI. 3-2044
Residence KI. 3-2355

BILL MEABRY Ph. KE 4-2119

- COMING EVENTS -

FISH & GAME CLUB DINNER

The annual dinner and Awards Night by the Morrisburg Fish and Game Club will be held in The Legion Hall on Wednesday, April 8th. Several members have tickets available, or they may be procured at the Leader Office. 14p.

* * *

WOMEN'S INSTITUTE

The Annual Meeting of the Morrisburg Women's Institute will be held in the Kindergarten Room of the Public School, in the form of a Pot Luck Supper on Thursday, April 9th at 6.30 p.m. Roll Call: Payment of Dues. 14p.

* * *

ANNIVERSARY SUPPER

Knox Presbytedian Church Anniversary Supper will be held Tuesday, April 21, from 5 to 7 p.m. in the Lecture Room of the Church. Tickets: Adults $1.25; children 75c. 14-15c.

BINGO

Sponsored by The Ladies' Auxiliary of the Royal Canadian Legion, in the Morrisburg Legion Hall, each Thursday till further notice. 15 games — $1.00. Jackpot next weef $35.
14tfc.

* * *

MUSIC RECITAL

A Music Recital will be held on Wednesday, April 15 at 4.00 p.m. in the Public School Auditorium in Morrisburg. Students and artists from Morrisburg and surrounding district will play classical and popular selections. The recital is sponsored by the Morrisburg Recreation Committee. 14-15c.

DID YOU PAY UP YOUR SUBSCRIPTION ACCOUNT?

GORDON W. THOM

REALTOR
Morrisburg Shopping Centre
OFFICE: KI 3-3055 RESIDENCE KI 3-2585

IN WINCHESTER——

Restaurant, store and dwelling in one block, modern, good operation, on Main Street. Asking price $35,000.00. Owner will take mortgage. Any offer considered.

WILLIAMSBURG TOWNSHIP——

New Brick Veneer Bungalow, three bedrooms, beautifully located on waterfront in Mariatown. On double lot, one mile from Morrisburg. A home you should see before buying. Terms can be arranged.

100 Acre Farm, four bedroom Frame Dwelling, good barn with 26 stanchions, concrete floors, implement shed, garage, two wells, located east of Morrisburg near 491 Highway, near elementary school. Terms or Cash.

Two Storey Frame Dwelling consisting of two apartments with second floor apartment permanently rented with good income. In Williamsburg Village. A small down payment will take this property.

MORRISBURG——

One Storey Frame Clapboard Bungalow, two bedrooms, built about six years ago, on High Street. Modern conveniences, nicely located close to Shopping Centre, Post Office, etc. Cash or Terms.

SUMMER COTTAGES——

On Ault Island, two cottages detached, each complete with modern bathroom facilities, beautifully located on lot 100 feet by 200 feet, good beach. Can be purchased with present owner taking mortgage at 6 per cent. Arrange now for your summer outing. Asking price $9,000.00.

We have several building lots ,summer properties, good farms and other residences for sale.

Salesman: J. MILTON CARKNER,
TELEPHONE KIngsdale 3-2079

REAL ESTATE

ALBERT GALE AGENCIES LTD.
MORRISBURG - - ONTARIO

5 MONTHS' TOURIST BUSINESS— 25 units, restaurant, all fully equipped, water front location, net profit over $10,000. Asking $115,000. Terms.

116 ACRES—Williamstown area, clay loam, modern home and barn, would consider trade on house or business.

IROQUOIS, DUPLEX—with 2 bedrooms, kitchen, living room in each, modern, low taxes, small down payment.

COUNTR LIVING AT ITS BEST—New, modern 3 bedroom Bungalow, close to town, main road, $4,000 down.

GALE'S 16 OFFICES, cover from Cornwall to Kingston, and North also Ottawa and the Ottawa Valley.

HARDWARE BUSINESS— New shopping centre, good sales, completely modern, fixtures, stock and building may be purchased with $10,000 down.

MODERN GARAGE and SERVICE STATION—Fully equipped, main highway, sales over $100,000. Excellent terms.

MORRISBURG PHONE: KI 3-2898
CORNWALL PHONE: WE 2-3205
IROQUOIS PHONE OL 2-4296
OR WRITE P. O. BOX 397, MORRISBURG

FARM MACHINERY AUCTION

SATURDAY, APRIL 11, START 10 A.M.
ATHENS SERVICE CENTRE AND FARM SUPPLIES LTD. PROP.
CLAYON HANDS, Auctioneer.

Eaach farmer who purchases one of the 50 Reconditioned Used Tractors or Other Items to a value of $500, will receive a $100 CERTIFICATE Good on Purchase of a New Calsa Sprayer, Lely Rake, Cockshutt Plow, Kongskilde Cultivator. This is our way of saying "THANKS" to your increasing your purchases from us 100% every 6 months.

ATHENS IS NORTH OF BROCKVILLE, SOUTH OF SMITHS FALLS

WE LOOK FORWARD TO SEEING YOU AT THE BIGGEST FARM MACHINERY SALE EVER!

LUNCH AVAILABLE

In The Churches

ST. MARY'S CATHOLIC CHURCH
MORRISBURG
Sunday—
Masses at 8 a.m. and 11 a.m.
Saturday Evening—
7.30—Devotions and Confessions.
First Friday Mass—8 a.m.
ST. CECILIA'S, IROQUOIS—
Sunday—
Mass at 9.30 a.m.

THE PRESBYTERIAN CHURCH IN CANADA
KNOX CHURCH
"The Church With The Chimes"
Rev. Everett Hawkes, Minister
Sunday, April 5th—
9.45 a.m.—Sunday School.
11 a.m.—Morning Worship.
VISITORS ARE WELCOMED

ST. JAMES ANGLICAN CHURCH
Rev. Cyril W. Earle, L. Th. - Rector
Easter I —
St. James, Morrisburg—
8 a.m.—Holy Communion.
9.45 a.m.—Sunday School.
11.00 a.m.—Holy Communion.
7.00 p.m.—Evensong.
Holy Communion each Thursday at 10.00 a.m.
Holy Trinity, Riverside—
2.30 p.m.—Evensong.
2.30 p.m.—Sunday School.

ST. LAWRENCE EVAN. LUTHERAN PARISH
1st Sunday after Easter—
St. Paul's—
10 a.m.—The Service.
11 a.m.—S.S. & Bible Class.
St. John's—
1.30 p.m.—The Service. & S
EVERYONE ALWAYS WELCO

MORRISBURG PENTECOSTAL CHURCH
LAKESHORE DRIVE
Pastor: Rev. J. Gregory
KI. 3-2968 P. O. Box 251
Sunday, April 5th—
9.45 a.m.—Sunday School
For all ages.
11a.m. & 7.30 p.m.—Beginning of Great Evangelistic Campaign with Rev. Lloyd Vander Heide, B.A., B.D. from Toronto, Ontario.
Services continuing Tuesday thru Saturday at 8 p.m.
Plant to attend. There's a warm welcome for you.
WARM WELCOME TO ALL

LAKESHORE DRIVE UNITED CHURCH
Morrisburg
Rev. W. J. March, M.A., D.Th., Minister
Mrs. Geo. Smith, Organist-Director
Morning Worship at 11:00 o'clock.

Just Arrived

LEO DANAL SPRING & SUMMER COTTONS

SUPERB QUALITY — NATIONALLY KNOWN

$8.95 — $10.95

PENTHOUSE SPORTSWEAR

BERMUDA SHORT — SLACKS and SKIRTS

$6.50 — $7.95

New Linens, Spring and Summer Hand Bags, Susan Van Heusen Blouses, Cole of California Swim Suits.

OPEN FRIDAY — CLOSED MONDAY

ALLISON

IMPORT SHOPPE

MORRISBURG, ONTARIO

SALE OF FINE ART

Paintings from the 19th century French, Dutch and Belgian Schools, formerly in the collection of the late Rowley Booth, Esq., of Ottawa.

For inspection by appointment, plqase call Mr. James J. Lyons, Kyle Drive, Morrisburg. KI. 3-2989.

Bring all your Personal Credit Needs
UNDER ONE ROOF
with the
BANK OF MONTREAL "MY BANK" TO 2 MILLION CANADIANS BofM
Family Finance Plan
LOW-COST, LIFE-INSURED LOANS
FFP2G