WINCHESTER PRESS

VOL. 74. No. 28. WINCHESTER, ONT., THURSDAY, NOVEMBER 23, 1961 PRICE 10 CENTS

Chamber Annual To-night

All members and business people are reminded that the annual meeting of the Winchester Chamber of Commerce will be held in the Council Chambers of the Town Hall to-night, Thursday. Retiring president Roy Fawcett said that the business agenda would be heavy including the installation of a new slate of officers and a thorough discussion on Christmas store hours, decorations and the annual Santa Claus visit. There will also be other business, the president said, including a report of the Trade Fair held in the Community Centre last September.

All business people are especially asked to attend as plans must get underway immediately if the Santa Claus visit and Christmas promotion is to be sponsored by the Chamber of Commerce this year.

As it stands now it is not expected that the Santa Claus visit will take place until December 9, although no definite decision has been made.

Past presidents Robert Vice and W. C. MacDonald have ben appointed as a nominating committee to present a new slate of officers.

United Counties' Council Busy

United Counties' Council is undergoing one of its busier sessions this month. Meeting for the first time since last June, Counties' Clerk L. C. Kennedy said several important committees had made arrangements to meet Council during the current session.

Among them will be the Emergency Measures Organization of the United Counties; Howard Fullard, manager of the National Employment Service office will seek support of the counties in an effort to have a trade school established in Cornwall, and Robert Brown, Ontario district campaign chairman of the March of Dimes, was slated to address the Council. Another speaker this week is Wade Hampton, manager of Operation Alliance in Toronto, an organization which employs only handicapped persons.

Also at this session a detailed financial report will be presented, comparing actual expenses up to the end of October with estimates made earlier in the year.

Triplet Bull Calves

Frank Tooner, of R. R. 1, Winchester, reports this week that a five-year-old Grade Holstein cow on his farm has given birth to triplet calves. The bull calves, weighing 65 pounds each, are reported to be in healthy condition. The mother is also reported to be doing well.

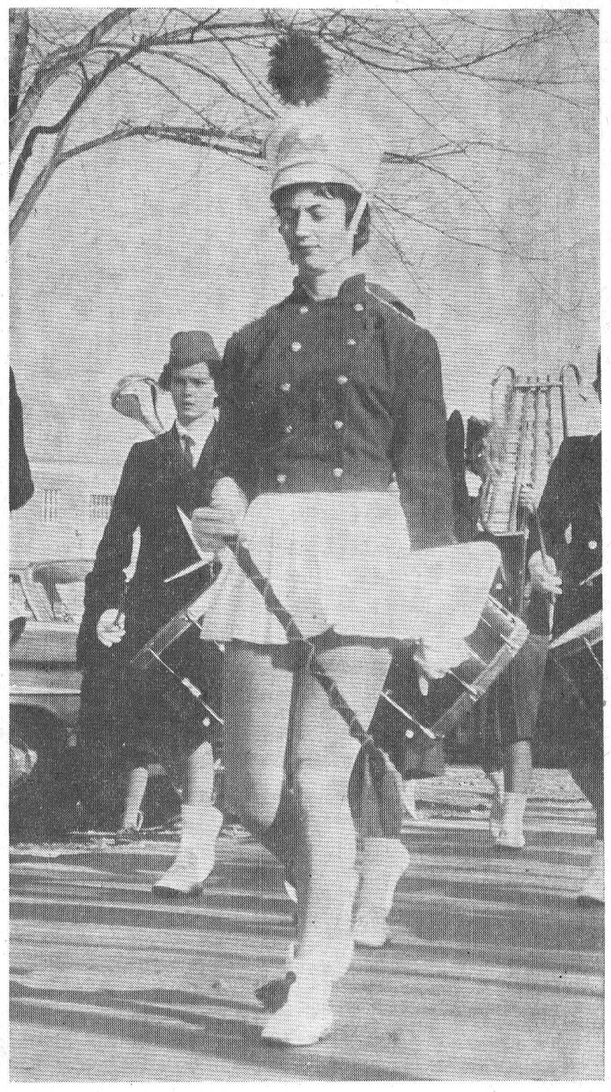

Busy Student

Winchester High School Drum Majorette Joan Wylie, who steps smartly in front of the colourful High School Band, may look to be walking in her sleep here. Rest assured, she isn't! The job of Drum Majorette is not only an honour in the school but it demands much practice and time, and Joan devotes both to the job with much vigour. Bouncing back from recent major surgery at the District Memorial Hospital, she is once again fulfilling her duties as Majorette in addition to other school activities making her a member of the cheer leading squad, an active member of the student council, a fluent speaker and an honour student. She is a Grade 12 student and a daughter of Mr. and Mrs. Ran Wylie of Winchester.—*Press Staff Photo.*

Miss M. Campbell Dies At Vernon

Miss Margaret Campbell, one of Vernon's' oldest and highly esteemd citizens, passed away at her home in Vernon recently.

She was born at Vernon on June 28, 1872. Most of her life was spent not far from her birthplace, once a fine old home, now just a landmark known as 'The Old Stone House."

She was the daughter of James Campbell and Catherine Ferguson. Four sisters and one brother predeceased her many years ago, having all died in their youth. The younger brother, James F., died 16 years ago.

Miss Campbell was of a quiet nature, kind and hospitable, keenly interested in the work of her church where she joined as a young girl. She was a life member of the Baptist Women's Mission Circle.

Surviving are a nephew, two nieces, one great niece and one great, great niece.

The funeral was held from the Vice and Craig Funeral Home, Winchester, with service conducted by her pastor, Rev. A. C. Keeler. Burial was made at Springhill Cemetery. Pall-bearers were Dan and Stuart Ferguson, Harold and Donald Ferguson, all cousins of the deceased.

Beautiful floral tributes and memorial gifts to the Bible Society testified to the esteem in which Miss Campbell was held.

Form Regional Tourist Council To Serve Counties

A new Regional Tourist Council to serve the counties of Stormont, Dundas, Glengarry and Grenville was formed at a special meeting held in Morrisburg Civic auditorium last Thursday night. The formation of the council ends several months of controversy and amalgamates the St. Lawrence Valley Tourist Association and the Seaway Valley Travel Council. Formation of the council also means that it will benefit from matching grants offered by the provincial government for tourist promotion.

Guy Moore, Deputy Minister of the Ontario Department of Travel and Publicity, said last September in Cornwall that the two associations must amalgamate and settle their differences before they would be entitled to receive a $5,000 matching grant offered by the Department.

Alderman M. M. Kastner, of Cornwall, head of the former Seaway Travel Council, was elected president of the new group. Mr. Kastner said that the new association has already contacted the Department at Toronto and is hopeful of a meeting in Morrisburg about November 30. The agenda will include a proposed constitution, various appointments and the concept of each area of the region so that some immediate progress may be made.

At Thursday night's meeting Stormont MPP Peter Manley was the chairman, and called on the co-operation of all groups and counties to make a strong central organization. More than 20 delegates attended the meeting representing each county. Main purpose of the association is to promote tourism in the four counties concerned.

Stuart Markell of Ingleside was elected vice president. Three directors were appointed from each county: Grenville, G. B. Miller, Prescott; John Robertson, Cardinal, and Carmin Coudillo, North Grenville; Dundas County, Kenneth Kirkby, Iroquois; Leslie Presley, Morrisburg, and Raymond McIntosh, of Williamsburg Township.

Stormont County—J. H. Maginnis, Osnabruck; B. E. Comrie, Cornwall, and Staurt Beggs, of Crysler.

Glengarry County — Clarence L. MacGregor, Maxville; Mayor George Simon, Alexandria, and Adrien Gadbois, Charlottenburg.

In The District

NOMINATION MEETINGS FRIDAY

100 Club Honours Ladies

It was Ladies' Night at the November 100 Club luncheon last Thursday evening. Held in the Town Hall auditorium, the annual meeting which honours the women folk was a success from start to finish.

Highlight of the night this year was entertainment provided by a quartette of young women from Ottawa known as the "Sweet Adelines." Their barber-shop type harmony thrilled the large audience of more than 75 members and lady guests. Frank Morgan, chairman of the program committee, was master of ceremonies, and he injected a lot of life to the party with several good after-dinner jokes, one or two solos and a spirited sing-song. Other members of the program committee were President Howard Willard and Roy Fawcett.

Rev. William Sutherland opened the luncheon-meeting with Grace. The creed was recited by Walter Johnston. Winners of the boost, awarded by Arnold and Myrtle Dukelow of the Jo-Anne Shoppe were Mrs. Keith Carkner, Mrs. Howard Biccum and Mrs. George Elliott.

Keith Carkner proposed the toast to the Ladies, and it was ably responded to by Mrs. Hugh Eadie.

Rev. William Sutherland announced that due to store hours the December (Christmas) meeting of the club would be held a week earlier on December 14. Rev. William Sutherland asked that all members bring a gift, value $1.00, to be exchanged with other members at this meeting.

President Howard Willard presided at the meeting and introduced members and wives of the 100 Club executive who were seated at the head table. Thanks to the entertainers was voiced by Roy Fawcett.

Mothers of the Cubs and Scouts catered to the banquet.

Officer Installed

At the regular meeting of L. O. L. No. 862 last week, P.M. W. J. L. Boyd installed Arthur A. Angus as Worshipful Master of the lodge. Mr. Angus was in Western Canada when the other officers were installed at the October meeting.

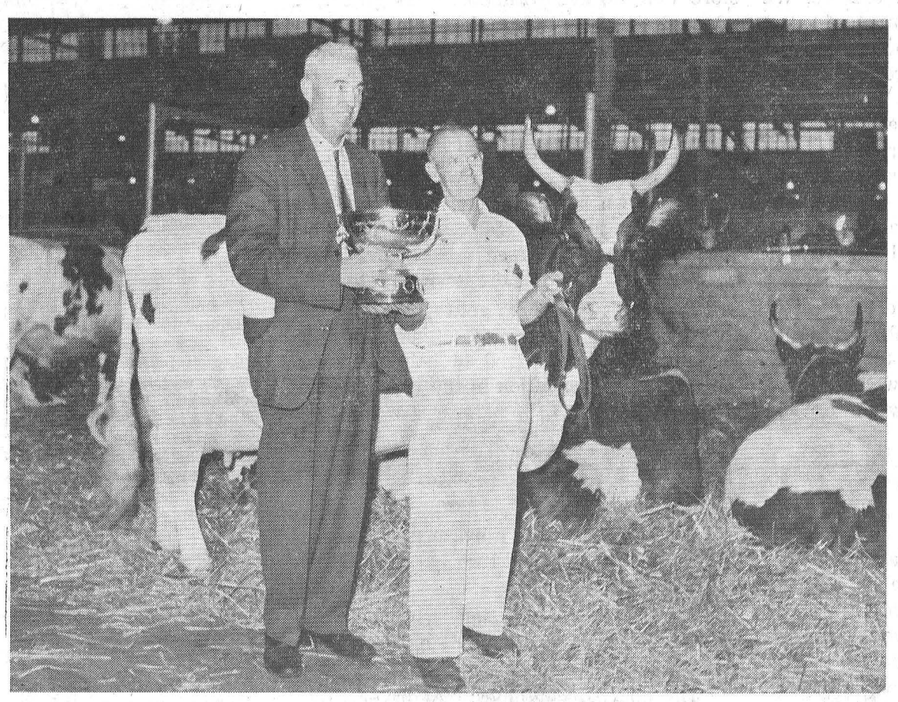

Winner At The Royal

Bill McRoberts, of Winchester, well known Ayrshire breeder, is proud as punch of his entry at the Royal Winter Fair this year, and well he should be. In her class, Bridgeholm Dunrobin's Heather took first prize for the best R.O.P. milking cow and placed third in another class at this year's Royal. Bill told The Press that he would have been satisfied if the cow had placed in the first five. Winning the honours in this top Canadian Ayrshire class made the trip to Toronto even sweeter. The cow was later sold at the Sale of Stars at the Winter Fair. In above picture Bill is shown receiving the Stansell Challenge Trophy from J. C. Watt, left, Lancaster, Ontario, president of the Ayrshire Breeders' Association. The prize winning cow looks on.—*Photo by Jim Rose.*

Matilda Group Wants Better School Facilities

With a growing membership primarily of mothers interested in school conditions, a new organization has been formed in Matilda Township. The organization has been named "Improvement of Education in Matilda," and the committee members are: Mrs. Alex McQuigge, Mrs. Ivan Casselman, Mrs. Eardley Coleman, Mrs. Fowler and Mrs Lorne Mellan.

Having held two meetings already, the fight for better educational facilities in Matilda seems to have started and, apparently, this is the basic constitution of the new group.

In a press release this week from Mrs. Lorne Mellan, member of the committee, the following points concerning schools in Matilda Township were emphasized:

1. Many are old buildings, built in the 1800's.
2. They are so old they are impossible to heat, and children spend many mornings sitting around the stove.
3. Circulation is so poor that children near the stove are too warm, while children farther away sit in a cold draught.
4. Some have poor lighting.
5. Water supply is inadequate and in some places leaves very much to be desired as to health and safety.
6. These buildings stink from toilets and dirt. They are so crowded there is not enough fresh air for each child.
7. There is no accommodation at all for a sick child or for teachers either.
8. We find two one-room schools have been divided to crowd in more children. Each half has one toilet shared by boys, girls and teacher.
9. There is no play area other than the classroom for bad weather.
10. Our present schools are fire traps with only one exit, dozens of coats of paint, doors swinging in instead of out, registers in the wall, old dry rotten wood, old stoves and furnaces near the doors.

The report concludes by stating, "There is no use educating a child to burn it to death. Why must so many of our children exist in these conditions in a township as wealthy and progressive as Mailda?"

From what The Press could learn the women are up-in-arms over the present condition of Matilda schools, and will continue their pursuit for better educational facilities until concrete action is taken. It is understood that they may ask for a meeting with Municipal Affairs Minister Fred M. Cass, MPP for Grenville-Dundas.

Ed. Note: This news report is based on a release from the "Improvement of Education in Matilda" organization and should not be construed as editorial comment. If there is another side, and we presume there is, we will be pleased to permit an equal amount of news space for our Matilda readers to digest. However, this paper has no intention of becoming involved in this school matter (there are enough school problems in our immediate district) and space for all comment and releases will be strictly limited.



Curling Season In Full Swing

Winchester Curling Club is off to what would seem to be one of the best seasons in the history of the Club. With more curlers than ever before, the big Mixed League of men and women curlers got off to an early start on Saturday night. At present there are 22 teams in the Mixed League and there could be more. There are also 12 teams in the men's regular league, not to mention For Women Only curlers in the afternoon. In above picture two ardent skips, Dr. W. M. Byers, left, and Howard Summers, discuss a point or two just before starting their game Monday night. Looking on with interest are Mrs. W. M. Byers, left, president of the Ladies' Curling Club, and Mrs. Howard Summers. Curlers from Morewood, Chesterville, Williamsburg and Mountain townships have swelled the membership this year, and more new members are expected. The Club's annual Men's Bonspiel gets underway for one full week of night curling starting next Monday.—*Press Staff Photo.*

Little Talk But Elections Still Possible

It's an "off" year for Winchester Village and Osgoode Township but for other municipalities in the area annual Nomination meetings will be held this Friday.

Returning officers in the area report that election talk is on the quiet side, as yet, although there are more than a few down under rumbles which may materialize at district nomination meetings.

In Mountain Township the chief election talk is centred around ailing Reeve William Cameron who has served the municipality for many years. It is not expected that Reeve Cameron will be able to seek re-election, and no one is hazarding a guess as to who will qualify to succeed him if this is the case. Joseph Hyndman is acting reeve of Mountain township.

Williamsburg and Winchester townships are running true to form with only a mild suggestion that there may be an election. However, both municipalities have been known to come up with lively nomination meetings and the accepted opinion is that "there could be an election" in both townships.

Both Winchester village and Osgoode township returned municipal officers last year for a two-year term and there will be no nomination meetings in these muicipalities this year.

In Winchester township the nomination meeting will start at 1 p.m. in the Township Hall at Maple Ridge this Friday afternoon. Nominations will be open for the positions of Reeve, Deputy Reeve, three Councillors and five School Area Trustees. If an election is necessary it will be held on Monday, December 4, at the usual polling places between the hours of nine a.m. and seven p.m. Glenn MacGregor is the returning officer.

Mountain Township Nomination will be held in the I.O.O.F. Hall at South Mountain, also on Friday afternoon and also getting underway at one p.m. Nominations will be open for the offices of Reeve, Deputy Reeve, three Councillors and two school area trustees. If an election is necessary it will be held on Monday, December 4, starting at ten a.m. and finishing at six p.m. Don. Baldwin is the returning officer.

In Williamsburg Township the Nomination meeting will be held this Friday afternoon starting at 12 noon in Colquhoun United Church Hall. Nominations will be open for the offices of Reeve, Deputy Reeve, Councillors and school trustees. If an election is necessary it will be held on Monday, December 4, between the hours of ten o'clock in the forenoon and six o'clock in the afternoon. Keith Schell is the returning officer.

Mrs. C. Barkley Dies In Hospital

Residents of the Inkerman area were saddened to learn of the passing of a highly respected neighbour and friend, Mrs. Charles Barkley, on Sunday morning at the Winchester District Memorial Hospital. In her 87th year. Mrs. Barkley had been seriously ill for the past ten weeks.

The former Martha Ellen Saddlemire, a daughter of Amos Saddlemire and Lucy Deeks of Glen Becker, she was married to Charles Barkley in 1893 and came to the farm near Inkerman where she resided until her death. Her husband predeceased her 21 years ago. The late Mrs. Barkley was a member of the Inkerman United Church and a life member of the Woman's Missionary Society.

Funeral service was conducted at her late residence on Tuesday afternoon by Mr. Mervyn Peters, pastor of Inkerman United Church. During the service Howard Biccum sang a favourite hymn of the deceased, 'Good Morning Up There." Interment took place at Knight's Cemetery.

Survivors include one daughter, Mrs. George Casselman (Luva), of Inkerman, and one son, Frank, at home; four grandchildren and seven great grandchildren.

Pall-bearers were her four grandsons and two nephews, Earl, Hubert and Glenn Casselman, Bob Gifford, Harry Carruthers and Dalton Saddlemire.

The many floral tributes showed the esteem in which the deceased was held.

Carleton County Federation Annual Next Wednesday

The twentieth annual meeting of the Carleton County Federation of Agriculture will be held Wednesday, November 29th, in the Metcalfe Community Centre from 10.30 a.m. to 4.00 p.m. Final plans for this meeting were made by the directors at their recent directors' meeting.

THE WINCHESTER PRESS

WORKMAN BROS., Publishers

Established in the year 1888

Published Wednesday Afternoon. Dated Thursday.

Suscription Rates: $3.00 per year in Canada; $4.00 per year in the U.S.A., payable in Advance.

Member of the Canadian Weekly Newspaper Association and the Ontario Weekly Newspaper Association.

Guaranteed Circulation over 2350
Advertising Rates on Request

Authorized as Second Class Mail, Post Office Department, Ottawa

Volume Seventy-Four Thursday, November 23, 1961.

The Chamber of Commerce

To-night in the Town Hall Council Chambers members of the Winchester Chamber of Commerce will hold their annual meeting and install a new slate of officers. We hope there will be a good turnout of members. We hope, too, that if you were asked to serve as an officer or director of this organization, you accepted.

The Chamber of Commerce in Winchester is not a particularly colourful organization. It holds few, if any, supper meetings and it offers nothing but hard, conscientious work. But the results of the Chamber's many endeavours are both many and very worthwhile to this village.

We could mention a lot of them but, perhaps, the Trade Fair and the Christmas promotion are the ones where the Chamber takes the limelight. Right now the Christmas promotion is only a few weeks off. In another two weeks Santa's pre-Christmas visit to Winchester should be taking place and every business person should have his store well stocked with Christmas gifts and adorned with Christmas decorations.

The Santa Claus promotion in Winchester may mean quite a bit of work for a few, but it is necessary and it means a lot to the town's welfare in general. At a time when many small towns are feeling the effects of a drop in business, any promotion we can give our town is worthwhile. Winchester is no exception and, therefore, we must all be conscious not only of advertising our business, but of promoting the town and district.

Let us all, therefore, get together, attend the Chamber of Commerce annual meeting to-night and be prepared to help put over our Christmas promotion in the best possible manner.

The Street With No Name

There is a song or motion picture with the title "The Street With No Name." Motorists, particularly visitors to the capital city of Ottawa, would have good reason to believe that the author probably received his information in this city where adequate plates for street names are conspicuous by their absence, or, perhaps, by their obscure positioning.

One of the frustrating things about driving in Ottawa, especially for the stranger, is the menace of looking for the street name. In downtown Ottawa there are many intersections where it is almost impossible to find a name, and this creates both confusion and disgust to the motoroist. Added to the lack of adequate parking facilities and the many one-way streets, the city traffic is certainly not inducive to visitors or people going there on business.

The Ottawa Journal seems to agree. In an editorial in one of last week's editions The Journal said: "someone once said that 'a confused driver is an accident looking for a place to happen'. Newcomers to Ottawa say that one of the most confusing things they have encountered here is the apparently haphazard placing of street name signs. A motorist on Bank Street, say, looking for a cross street he knows only by name, cannot be sure which of the four corners of the intersection the sign will be on, or which direction it will be visible from. Sometimes the sign hides coyly behind a hydro pole and the driver cannot see it until he has passed the intersection."

And sometimes the sign is not there to be seen, or if it is, it is well hidden in an inconspicuous spot.

The Journal continues: "A driver looking frantically to the right, to the left, or even behind him, trying to find the name of the street, needs luck to keep out of an accident. So does the driver who, nerves on edge from such uncertainty, gets to the middle of the intersection before he recognizes the street he wants and swerves, suddenly, with no time to signal."

That is only part of it. If this situation happens down town, then ten chances to one the street is a one-way affair and you are going against traffic. Then, to find a parking place is like looking for a needle in a haystack. Certainly the police department must do a roaring business in issuing parking violation tickets alone. This writer has contributed several dollars and, like a lot of others who must go to the city and who must park, often for longer periods than an hour, we have come to the conclusion that the only way is to face the inevitable and pay the fine — $2.00 for parking.

For better, less frustrating driving in the city, there must be a way to alleviate this maddening situation of inadequate parking facilities and obscure street name signs.

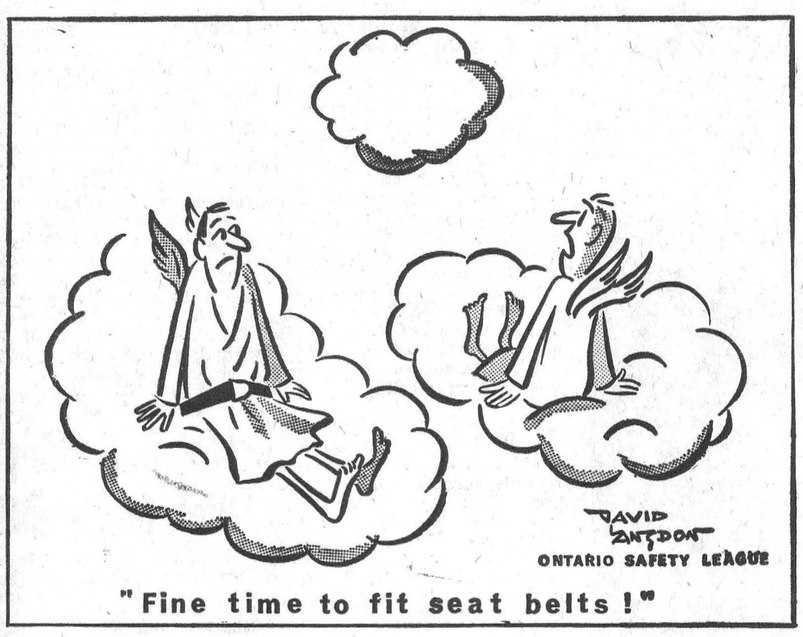

Seat Belts For Safety

One safety feature that has been proven is the use of the seat belt in modern automobiles. Surveys have shown that injuries and fatalities from traffic accidents could be reduced from 35 to 50 per cent. if drivers and passengers involved in accidents wore belts. Many lives could be saved if the seat belt was installed when the car was purchased, and that's the point cartoonist David Langton, a regular contributor to "Punch" and "New Yorker" makes in the accompanying cartoon from the Ontario Safety League.

Both the safety experts and the car manufacturers agree that seat belts are important, that they would be a decided asset to the car occupants if they were used. If this is the case, why do the manufacturers not include this safety feature in their products as standard equipment, and why do people not use them when they have them in their cars? New automobile models are almost all equipped with fastenings to permit easy and comparatively cheap installation of seat belts.

We urge motorists to look into the matter of acquiring seat belts without delay. However, we also urge car manufacturers to include the complete installation in their models next year as standard equipment. One of the reasons people will not use them is because the seat belt is still an "extra." And the cost of to day's car and one or two extras is already high enough.

Installation of the seat belt would not only be a needed safety feature but a sales enticement. In short, if seat belts will save lives the motorist has reason to expect that this type of equipment will be included in his new car.

There will not be a law demanding that seat belts be worn, but in the interest of safety it would be highly advisable to not only install them, but to wear them even on the shortest jaunt about town. Accidents can happen at any given moment.

One thing about seat belts, they are of no use after the accident has happened, as the Langdon cartoon illustrates.

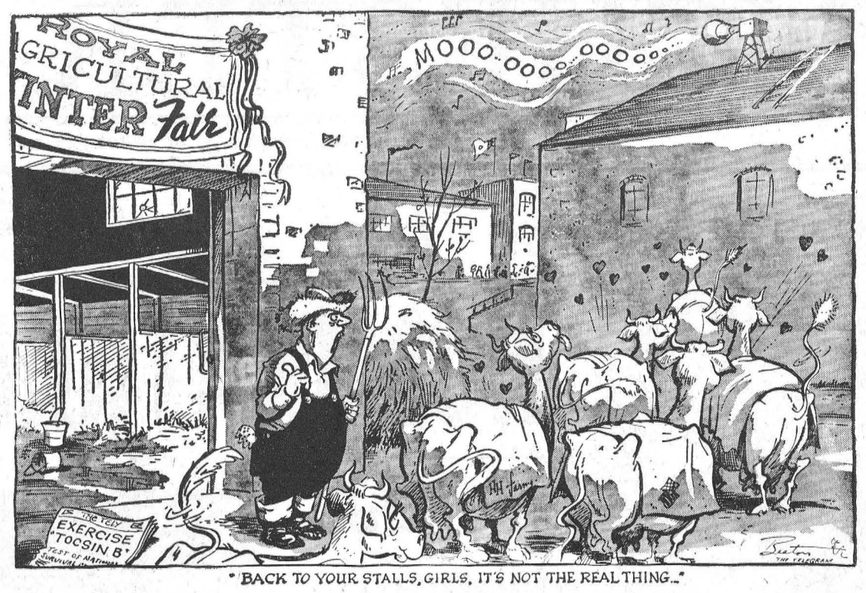

"BACK TO YOUR STALLS, GIRLS, IT'S NOT THE REAL THING..."

Of Many Things

BY AMBROSE HILLS

It is a sad thing that in homes across the nation there are discussions about whether or not to build fallout shelters, and all the rest of it. What a terrible impression this must make on the minds and hearts of children. Even adults are feeling the strain of such threats far more than they realize, particularly the women who by their very nature are even more protective toward their children than are men.

Nehru, of India, said of the recent Russian tests that they "not only contaminate the atmosphere, but pollute the hearts and minds of people everywhere."

One organization, The Voice of Women, has protested directly to Mrs. Khrushchev. Whether such a protest will prove useful is not known, but it was a wise move nevertheless. Far too many organizations have done their protesting in the wrong place, to governments which have no intention of starting a nuclear war, and no desire to resume testing.

Russia's resumption of testing, particularly of the monstrous bombs, apparently has no military advantage. The purpose is purely psychological, an attempt to fill the rest of the world with terror so that Russia can make all the demands it wants. Russia hopes that with the air filled with fallout, we'll all begin to echo the slogan, "Better be Red than Dead." If Russia only knew it, however, her tactics are leading free peoples to drop that slogan for a new one, "Better be neither than either."

Unfortunately, these senseless tests are provoking hatred of the Russian people. Chances are good that the Russian people deplore these tests as much as we do, it they know about them. Indeed, Russian citizens are likely to suffer more from the fallout than those in other countries. But what can they do about it? They are not able to vote their government out of power, for there is only one party in the USSR. Even to criticize is dangerous for them. Their every thought and action is planned for them, from the top down, by the Kremlin. We should pity them rather than hate them.

Masses of people are seldom vicious. Only powerful leaders grow vicious. That is why power should always be limited. The day will come when the mass of humanity will refuse to give to governments any but the most limited power. Until that day does come, there will always be the danger that power-hungry individuals will attempt to rule the world.



Sugar and Spice

By Bill Smiley

People keep asking me how I like teaching. I find it difficult to give a direct answer. There are some things about it that I don't like at all, and some that I like very much. It's difficult to be neutral.

* * * *

Some teachers are. They go through the motions, neither liking nor disliking their work, but treating it as a job which produces a fairly good living. They would be just as happy selling beer, or putting round pegs in round holes. Fortunately, they are few.

* * * *

Teachers are like farmers. The poor ones do a mediocre job of working with what they have, refuse to learn new methods, let their implements grow rusty, complain steadily of the hard work, and avoid it whenever possible.

* * * *

The good ones make the best of what they have, keep in touch with new methods, keep their brains or machinery in good condition, face reverses with fortitude, put a great deal of themselves into their work, and look forward to the new term or season with a high heart and great expectations.

* * * *

I'm not trying to imply that good farmers and good teachers are dedicated, dull people, who confront adversity with a sweet, Christian smile. Many a good farmer will make the air crackle with Olympian wrath when the weather ruins his crops. And many a good teacher will do exactly the same when his seedlings are touched by the frost of apathy or the locusts of laziness.

* * * *

But the good ones gird up their loins, spit on their hands, and go back at it, secure in the knowledge that one of these days the crop will be a good one, whether it's grain or brain they're developing.

* * * *

This faith is essential to both. It is really a sort of inner toughness, and without it, the farmer or the teacher is licked. The farmer who doesn't have it sells out and goes to work for somebody else. The teacher who doesn't have it has a fair chance of becoming a mental case.

* * * *

Here's where the farmer has an edge, perhaps, over the teacher. He's not so apt to go goofy. When he wants to release his tension or provide an outlet for his frustration, he can always give his prize bull a boot in the behind. In this enlightened age, the teacher is restricted from doing this with his prize pupil, and must content himself with a glare, a pointing finger, and a voice quivering with controlled rage.

* * * *

The most successful farmers are not necessarily those who stick to the approved, tried-and-true method. Some of them are gamblers. Others are innovators who will try anything that makes sense. They have their failures, but they bounce back and enjoy their big years, when the gamble pays off, the market holds, and the new method works like a charm.

* * * *

It's the same with teachers. Those who stick by the book are not necessarily the teachers who kindle the desire for knowledge. Often it is the oddball, the erratic one with the unorthodox methods, who makes the lasting impression on the pliable young mind. They, too, have their failures, but they also have their brilliant successes.

* * * *

Both farmer and teacher must have one thing. They must be adept at planting the seed, careful in nursing its growth, and able to judge when it is ready to be harvested.

* * * *

Another thing each must have is an affection and respect for the living things with which he works. I don't mean the farmer must hug his hogs, or the teacher must cherish an admiration for the chairman of the school board. What I mean is that the farmer must have an abiding love for the growing things, animal or vegetable. And the teacher must have affection and respect for the young animals and vegetables he is raising. (Don't think there aren't both in the classroom. Some of those kids would grow to prodigious heights if watered daily).

* * * *

The more I think of it, the more I wonder why I didn't go into farming instead of teaching. The life and the aims are practically the same. And in farming you have the big advantage that you're out in the open all summer and not cooped up in some cottage at some darn old beach, or driving all over the country in a stuffy old car.

* * * *

Yessir, if I had my youth and health and strength, and if I didn't hate getting up early in the morning, and if I had about $100,000 cash, I'd make the switch in a minute, even yet, and leave this emotionally exhausting profession for the rich, placid life on the land.

Henry By Carl Anderson



The Seventh Column

In the "especially for business people" department we say "you aren't that busy" that you can't take an hour or two off tonight to attend the annual meeting of the Chamber of Commerce. In addition to naming a new slate of officers, the Santa Claus visit, Christmas decorations and store hours will be discussed. Bury your differences and come to the meeting ready to help put this necessary Christmas promotion over in fine style. And if you don't think this sort of thing is necessary you had better have another look around to see why this town, any small town, needs to promote more than ever to-day.

Fortunately we aren't so old that we can't remember back to those days when we used to look forward with great anticipation to the annual visit of Santa Claus to Winchester. Actually, it is quite a while since we stood at the main corner, darn near freezing to death but egged on to great heights with the sure knowledge that Santa would be here anytime to give us a hug and a treat. And in those days the old boy generally arrived in a horse and cutter, handed out a small bag of peanuts to a couple of hundred kids at most and sped off to the nearest house to thaw out. Then there was no colourful parade, the treats were not so big and palatable as they are now, and Santa wasn't ushered into town via helicopter. But the spirit then was as it is now — great. For nowhere is there anything more joyful to watch than an innocent youngster, eyes sparkling, waiting excitedly for Santa. If this were the only reason for the business people to sponsor the Santa Claus visit it would be more than enough.

There's a nip in the air and on one or two days there have been a few snow flurries. Aside from that, this Fall weather has been something to remember. Sunday was another of those outstanding days, brisk and bright. Maybe by the time this is read the picture will have changed. In any case, three cheers for the weatherman who has been especially kind this Fall.

Nice as the weather is, the cold hard facts must be realized. Christmas is exactly 31 days away and the shopping days grow fewer. Each year we remind Winchester and district people to Shop At Home. This year is no exception. Merchants expect to get the bulk of Christmas trade and they deserve it. Our advice is to Shop At Home first. If you can't get what you are looking for here, then go elsewhere.

Although this is an "off" year for Winchester Village and Osgoode township, nomination meetings will be held in the neighbouring municipalities including Winchester, Williamsburg and Mountain townships. These meetings are important to say the least. Reeve and Councillors and other officals will report on the standing of the municipality, and persons who are truly interested in their township or village should attend these meetings. And another thing, if you have aspirations to become a member of council make your wishes known. That's what the meetings are for and your attendance will determine their success.

Looks like nothing short of a catastrophe will keep Winnipeg Blue Bombers and Toronto Argonauts out of the Grey Cup on December 2. And if both teams are healthy and play up to par it could be a tremendous game. Who's going to win? A good question, but we'll go out on a limb now and call the Argos all the way. Who do you like?

We aren't going to get into a controversy about it but every time we glance outside during late afternoon we can't help but think how much nicer Daylight Saving Time would be the year round. The way it stands now, a lot of people go to work when it's dark and return home after the sun has set. Rather a dismal life, what!

No doubt you have reccived your annual Christmas Seal letter. Please do not set it aside and forget it. Better to send in your cheque or money order now. The stamps are useful and the funds realized from their sale contribute greatly in the year-round fight against Tuberculosis. And although great strides have been taken in the treatment and cure of this disease there is still much to be done. According to Dr. S. A. Holling, director of the Division of Tuberculosis and Control for Ontario, "tuberculosis is still the greatest threat to adolescents, especially girls once they have been infected." So, please buy the seals and then use them.

KNOW YOUR Canada

Prepared by the Research Staff of ENCYCLOPEDIA CANADIANA

HOW DID ESTEVAN GET ITS NAME?

Estevan, the Saskatchewan city on the Canadian Pacific Railway ten miles north of the United States border, is said to have had its name manufactured from parts of the names of Sir George Stephen and Sir William Van Horne of the CPR. First settled in 1892, Estevan was incorporated as a village in 1899, as a town in 1906 and as a city in 1957. In 1955 oil was discovered in the area and in little more than a year the community's population doubled.

WHEN WAS THE GRAND TRUNK RAILWAY BUILT?

The Grand Trunk Railway Company was incorporated in 1852-53 to construct the key railway of Eastern Canada, tended to serve all the important cities in what are now Ontario and Quebec, and to connect them with Portland, Maine, on the seacoast. The main line between Montreal and Toronto was opened in 1856. Through absorption of other lines and construction of new track it became a continent-wide system. By 1923, however, partly because of the financial burden imposed by the construction of the Grand Trunk Pacific to the west coast, the Grand Trunk had to be taken over by the federal government and it became part of the Canadian National Railways.

WHO WAS PRINCIPAL OF QUEEN'S FOR 25 YEARS?

George Monro Grant was appointed principal of Queen's University, in Kingston, in 1877 and he retained that post until his death in 1902. Born in Nova Scotia in 1835, Grant was educated at Pictou Academy, West River Seminary and Glasgow University. In 1860 he was ordained in the Church of Scotland and from 1863 until his Queen's appointment he served as minister of St. Matthew's Church in Halifax. He was for many years an outstanding figure in educational and political circles, the author of several books on religion, and the author of a political work and a famous travel book, Ocean to Ocean. In 1899 he was elected moderator of the Presbyterian Church in Canada and two years later he became president of the Royal Society of Canada.

LETTERS TO THE EDITOR

Editor, Winchester Press,

Dear Sir:—

It is felt that your readers would be interested to know that the final of the Dundas County Elementary Schools Public Speaking Competition will take place in Morrisburg Public School on Friday, November 24th, 1961, at 8.00 p.m.

The winning Public School pupil will receive the newly instituted W. J. Stewart Trophy.

Yours sincerely,
M. N. HUTCHISON,
Inspector of Public Schools.

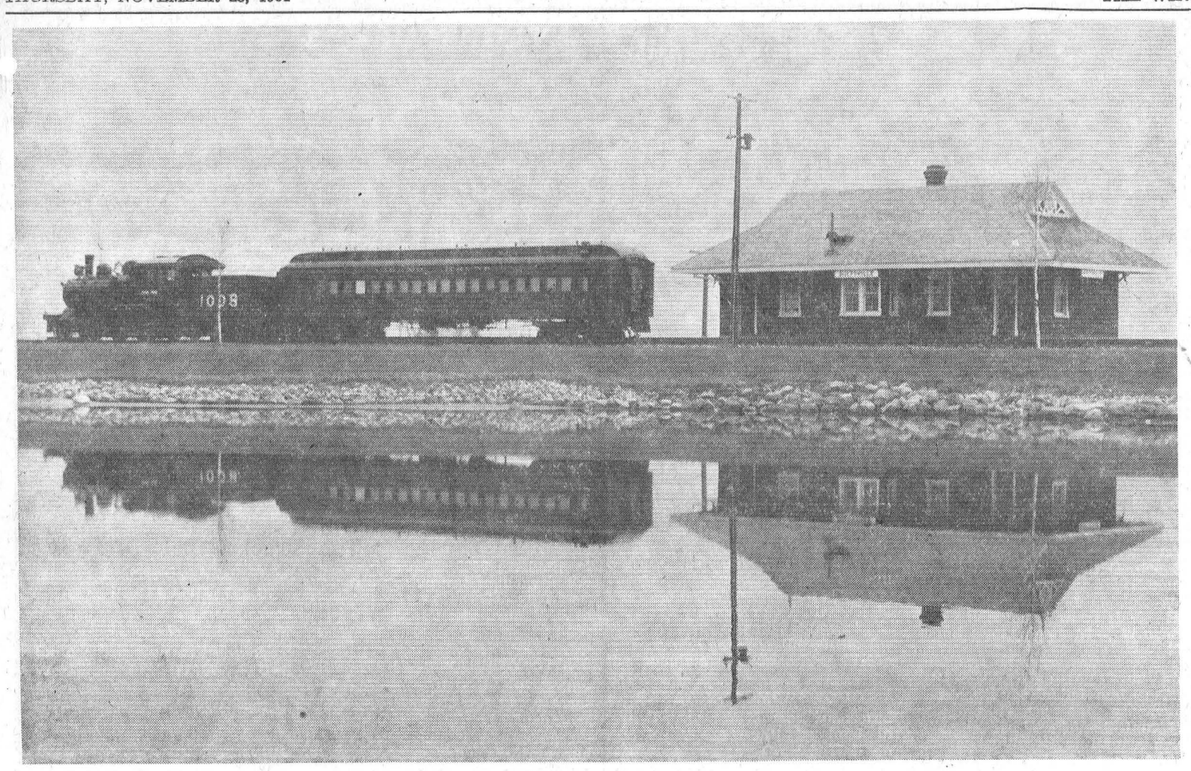

Reflection!

This particular picture of the vintage train just west of Upper Canada Village is not particularly news worthy at this time of year, and we have published a picture of this train in a previous issue. However, this one is just a little different. It could be called a two-in-one shot, the kind that are sometimes hard to find. This picture of the train and its near perfect reflection in the waters of the Lake St. Lawrence inlet where it is located, was taken on a recent Sunday afternoon. The conditions had to be near perfect—a cloudy but bright sky and calm water. As it turned out, there was a very slight ripple on the water but the reflection, which gives an unusual effect to the picture, was nevertheless quite good. Minutes after the picture was taken the water became rough and the reflection was gone. — *Press Staff Photo.*

W.C.T.U Holds Public Meeting At Shanly

Grenville-Dundas W. C. T. U. held a public meeting at Shanly United Church last Monday evening. Devotions were in charge of Mrs. Stillman Reid of Spencerville who read the Scripture lesson. Two musical numbers were rendered by the Junior Choir of Shanly, under the direction of Mrs. James Irving and Mrs. Cecil Bennett, with Mrs. Earl Pitt as organist for the evening.

Mrs. Tom Armstrong, of Spencerville, introduced the guest speaker, Mrs. W. S. Watson, of Vancouver, B. C., who is National President of the W. C. T. U. Her talk consisted of her work and she also spoke to the young people. Mrs. Jas. Riddell told of the Temperance lessons and how the study course is conducted. Three five-year pins for writing the exams were presented by Mrs. Braynard Holmes to Russell Bennett, Wayne Ault and John Froom.

Mr. Mervyn Peters brought greetings from the Federation. The offering was received by George Barlow and Russell Bennett, and dedicated by Mrs. Herman Johnston. Mrs. Floyd Riddell thanked everyone who helped to make the evening a success, and the Benediction was pronounced by Mr. Peters.

LIVE BETTER ELECTRICALLY

visiting Toronto?
... be our honoured guest
■ TV in every room ■ overlooking Lake Ontario
■ hotel facilities ■ entertainment nightly
only 7 minutes from downtown via the Lakeshore Road
at the fabulous Seaway HOTEL
free parking at the door
call RO 6-4392 for reservations

Say "Merry Christmas" with
ROYAL BANK MONEY ORDERS
Ask at any branch for FREE envelope and colourful Christmas greeting folder.
THE ROYAL BANK OF CANADA

NEW POWER — NEW PAYOFF!
CHEVROLET
A GENERAL MOTORS VALUE
'62 CHEVROLET JOBMASTER TRUCKS WITH NEW High-Torque Power!
Here's new High-Torque power for every weight class — light, medium and heavy . . . the most powerful engines in Chevrolet history, including a new 4-cylinder diesel. Here, too, are modern versions of the world's most popular 6-cylinder truck engines. For 1962 Chevy brings you true truck power in every one of its 198 new models.
There are plenty of powerful reasons for Chevy superiority. High-torque reasons. Reasons that range all the way from a mighty new High-Torque 409 V8* for heavies, right down to the thrifty Sixes in the Light-duty models. Reasons that include the brawny new 4-53 Chevy-GM Diesel and the tough new High-Torque 327 V8* for Middleweights, and the eager-hauling High-Torque 261 Six* that's available for the first time in Light Duties.
Loads of other reasons, too. Like the new work styling with downward-sloping hoods that let drivers see up to 10½ feet more of the road directly ahead for better manoeuvring, safer driving. Like Chevrolet's proved Independent Front Suspension for even smoother riding, easier working trucks. Like the beefier, heavier duty hypoid rear axles for Middleweights and the rugged new I-Beam front axles* (9,000- or 11,000-lb. capacity) available on Series 80 Heavyweights. Like work-proved Corvair 95's (2 pickups and a panel) that haul up to 1,900 lbs. of payload with low-cost dependability and sure rear-engine traction. Like to know more? See your Chevrolet dealer.
*Optional at extra cost
4-53 Diesel 130 hp; 271 ft. lbs. torque
NEW CHEVROLET-GM DIESEL DURABILITY *Here's new earning power for Chevrolet middleweights . . . the Chevy-GM 4-53 Diesel for 15 new D60 and D60-H models with GVW's ranging from 15,000 to 23,000 lbs. Here's years-longer engine life, rock-bottom maintenance costs, compact size, low weight, top torque and top power — all backed by years of GM Diesel experience. Ideal for operations with high mileage and few stops or those calling for extensive engine idling.*
409 V8 252 hp; 390 ft. lbs. torque
NEW HIGH-TORQUE V8. *The huskiest V8 that ever powered a Chevy truck . . . the new High-Torque 409 V8* with 16½ per cent more torque than ever before available from Chevrolet. Made to order for top efficiency on top-tonnage hauls.*
235 Six 135 hp; 217 ft. lbs. torque
235 Special Six 135 hp; 217 ft. lbs. torque
261 Six 150 hp; 235 ft. lbs. torque
283 V8 160 hp; 270 ft. lbs. torque
327 V8 185 hp; 305 ft. lbs. torque
348 V8 220 hp; 325 ft. lbs. torque
145 Six 80 hp; 128 ft. lbs. torque
CT-262C *Whitewall tires optional at extra cost.*
See your local authorized Chevrolet dealer
Johnston Motor Sales Kemptville Ltd.
Corner of Prescott and Asa Streets, Kemptville, Ontario.
Watch "Bonanza" Sunday nights over CBC TV. Check your local paper for time and channel.

NATIONAL JEWELLERY WEEK
NOVEMBER 18th to 25th, 1961
A DIAMOND IS FOREVER
As the owner of a diamond, you are the possessor of a rare treasure.
Nowhere in the world is there another diamond exactly like the sparkling gem which you are wearing or giving to your betrothed.
Your diamond is the culmination of a process which began millions of years ago, deep inside the earth. Under great heat and pressure, a deposit of carbon became completely crystallized, and a diamond was born. As the years passed, some other tremendous force pushed this crystal up toward the surface of the earth.
In all probability, your diamond came from the vast diamond fields of South Africa, the world's chief source of diamonds. Here miners have gone down deep into the earth, bringing up ore to be washed and searched for the precious crystals.
When your diamond was discovered it bore little resemblance to the resplendent jewel you now own. The diamond as produced by Nature is simply a crystalline rock, covered with an oily film. But where Nature stopped, man took over—to cut, polish, and set your diamond, converting it into a gem of rare beauty.
The objective of diamond cutting is simple—to fashion the stone so that it will reflect the greatest amount of light. But the job itself is complex, indeed—so complex that diamond cutters are among the world's most skilled craftsmen.
The great difficulty of diamond cutting stems from the nature of the stone itself. The diamond is the hardest substance known to man, and nothing in the world will cut it except another diamond.
After an expert determines the shape into which a diamond should be cut to attain maximum brilliance and beauty, the actual cutting begins. It is a slow, painstaking process. Working with great precision, the diamond cutter grinds the stone with a disc coated with abrasive diamond dust.
When the diamond has been ground to the desired shape, the facets are cut—that is, the stone is cut at various angles to produce maximum refraction of light.
Canada's diamond buyers, often your own jeweller, make frequent trips to the world's leading diamond centres, such as Antwerp, Tel Aviv and London. There they mingle with other buyers from all over the world, inspecting lots of diamonds for sale. Each stone is carefully scrutinized by these expert buyers, to be certain that its colour, cut and polish are of the quality desired.
Your jeweller has the diamonds of his choice mounted in settings exclusive to his store. The settings are designed with an eye not only to beauty, but to the safety of each stone.
After your diamond was set by an expert—placed to insure maximum brilliance and safety—the completed ring was inspected to be sure that it measured up to your jeweller's high standard of perfection.
Alex Davidson Phone 75 WINCHESTER
Roy Fawcett Phone 229 WINCHESTER

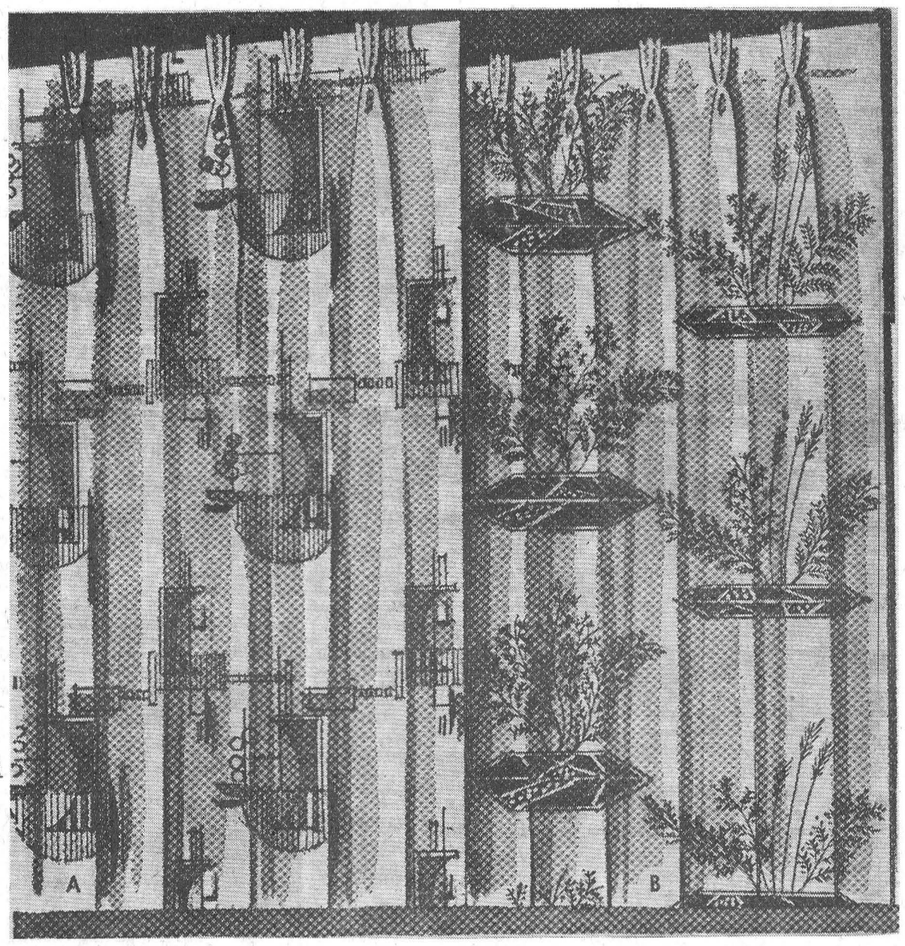

DRAPES...
READY MADE DRAPES...
Lined, with pinch pleat headings, 1 width x 90 inches.
Choice of Regal or Signet Patterns
in beige or melon, also Corvair Pattern
in white or turquoise.
$16.95 PAIR $18.95
CUSTOM MADE DRAPES...
Beautifully made drapes, made to measure in a wide choice of new fall fabrics. Ask to see samples in your own home. Quotations given without obligation. Allow 2 weeks for delivery.
MIRRORS Mirrors will appear to increase the size of small living rooms. Finest plate glass with decorative treatment. Priced from.. $10.95
Lamps Boudior, TV, Desk, Table and Trilight lamps in matched sets, pin-ups and many others. Priced as low as..... $3.49
SAVE 1/3 on BOXED TOWEL SETS from 1.19 to 5.49
Clearance of manufacturers samples, beautiful boxed towel sets, only one of a kind. Big Gift Assortment to choose from at these low prices.
LUCKY PURCHASE EVENT
Each week some lucky shopper wins a $5.00 credit note. On Christmas Eve the big draw for a 5-piece Kitchen Set takes place.
EACH $5.00 PURCHASE GIVES YOU ANOTHER CHANCE



YOUR CREDIT IS GOOD AT
Vice & Craig
PHONE 13 or ZE 7-2900 WINCHESTER

Especially For Women

Helen Latimer Honoured

Miss Helen Latimer was pleasantly surprised on Wednesday evening of last week at the home of Mrs. Charles Anderson when her neighbours on Gladstone Street and fellow Bell employees tendered her a shower, in honour of her fothcoming marriage.

Miss Pam Anderson played the Wedding March as Mrs. Anderson ushered Miss Latimer to an appointed chair, after which Mrs. Clare Chamberlain pinned on a corsage of yellow chrysanthemums.

Mrs. R. Wylie read an appropriate address, contained in a beautiful bride's book designed by Mrs. Chamberlain. Mrs. Keith Renwick and Mrs. Chas. Anderson presented Miss Latimer with two matching table lamps and a flower centrepiece, on behalf of those present.

Miss Latimer thanked the ladies and invited them to visit her in her new home.

A social time was spent in games and contests, after which the hostesses served a delightful lunch.

Wedding Vows Exchanged Here

A quiet wedding was solemnized at the Presbyterian Manse, Winchester, on Wednesday, November 15th, when Rev. William Sutherland united in marriage Marion Anna Mather, daughter of Mr. and Mrs. Wm. Mather of Ottawa, and Harold Robert Morrow, son of Mrs. Wm. Morrow and the late Mr. Morrow of Winchester.



—Photo by Daykin.

Mr. and Mrs. James Keith Miller

Large bronze poms decorated the altar of St. Matthias' Anglican Church, Winchester, on Saturday afternoon for the wedding of Helen Iva Latimer and James Keith Miller. Rev. W. L. Thomas officiated at the ceremony. The bride is the daughter of Mr. and Mrs. H. C. Latimer, Winchester, and the groom is the son of Mrs. Clinton Miller and the late Mr. Miller, Mountain.

Mrs. W. L. Thomas accompanied the guest soloist, Miss Joyce Marriner, of Chesterville, who sang "O Perfect Love," during the signing of the register. Wilbert Miller, brother of the groom, and Donald Kerr, brother-in-law of the bride, were ushers. Winston Bellinger, of Mountain, was best man.

For her wedding the bride chose a full-length gown of white pure silk faille featuring a chantilly lace yoke encrusted with seed pearls and rhinestones, fitted bodice and sweeping skirt with panels of lace and self-covered rosettes. A seed pearl tiara held her four-tiered bouffant veil trimmed with rhinestones. She wore a single strand of pearls, a gift from the groom, and carried a colonial bouquet of pink delight roses with heather and ivy trailing. Mr. Latimer gave his daughter in marriage.

Miss Pat Peterson was maid of honor and wore a magenta peau de soie gown with matching shoes and head band. Misses Margaret Pollock and Denise Lloyd, bridesmaids, wore identical medium blue peau de soie gowns, matching head bands and shoes. Sandree Lee Latimer, niece of the bride, was flower girl, and wore a white satin dress, matching head band, and carried a tiny replica of the bride's bouquet. The other attendants carried colonial bouquets of white chrysanthemums.

Following the wedding, a reception was held in Winchester Town Hall. To assist in receiving the guests, the mother of the bride wore a midnight blue arnel dress with black and white accessories. The groom's mother wore a mauve brocaded taffeta dress with black and white accessories.

Going away, Mrs. Miller chose a suit of mint green wool with mink brown accessories and a corsage of bronze mums. On their return, Mr. and Mrs. Miller will reside in Winchester.

Out-of-town guests attended the wedding from Russell, Metcalfe, Osgoode, Manotick, Ottawa, Chesterville, Ogdensburg, Williamsburg, Edwards, Peterborough, Niagara Falls and Spencerville.

PERSONAL NEWS

Mr. and Mrs. Kenneth Derick and family, of Montreal, spent Sunday with the latter's mother, Mrs. R. J. Empey.

BIRTHS

Following is the list of Births during the past week at the Winchester District Memorial Hospital:

On Wednesday, Nov. 15, 1961, to Mr. and Mrs. Hector Blanchard, of Marionville, a daughter.

On Thursday, Nov. 16, 1961, to Mr. and Mrs. Carl Hume, of Carlsbad Springs, a daughter.

On Thursday, Nov. 16, 1961, to Mr. and Mrs. William Heystee, Metcalfe, R. R. 2, a son.

On Friday, Nov. 17, 1961, to Mr. and Mrs. Francis Sharkey, of Winchester, a daughter.

On Saturday, Nov. 18, 1961, to Mr. and Mrs. Henry Feeley, Chesterville, R. R. 1, a son.

On Sunday, Nov. 19, 1961, to Mr. and Mrs. Dalton McMonagle, Berwick, R. R. 1, a son.

On Tuesday, Nov. 21, 1961, to Mr. and Mrs. Donald Mullin, of Iroquois, R. R. 1, a daughter.

On Tuesday, Nov. 21, 1961, to Mr. and Mrs. John Lague, Morrisburg, R. R. 3, a daughter.

C.G.I.T. Meets

The regular meeting of Winchester C.G.I.T. was held on Monday evening and opened with the Purpose and Verse. There were twenty-six girls present.

The worship service was conducted by four Intermediate members. The girls then formed groups for a Bible Study.

Games were in charge of two senior girls, and the meeting closed with Taps.

Special Mission At St. Peter's Lutheran Church Williamsburg

"Centennial Thanksgiving" is the title of the first sermon to be preached by the Rev. Mark H. Innes during the Evangelism Mission at St. Peter's Lutheran Church of Williamsburg, November 26 to 28. As guest missioner, Mr. Innes comes from Welland, Ontario where he is pastor of St. Matthew's Lutheran Church.

The Lutheran Synod of Canada, founded in 1861, is celebrating its Centennial by holding preaching missions in many of its local congregations. Other themes to be presented by Pastor Innes are "Rededication To Whom?" "Who Am I?" and "Stewards of the Gospel." The mission services will be held on Sunday at 11 a.m. at St. Peter's, 2.30 Sunday afternoon at St. Luke's, Dunbar, and at St. Peter's again at 8 p.m. on Sunday, Monday and Tuesday. The public is invited to all services and opportunity will be given for questions and answers (preferably written questions).

Pastor Innes is a graduate of Waterloo University College and of the Evangelical Lutheran Seminary of Canada at Waterloo. He attended Morrisburg High School during the time that his late father, the Rev. George Innes, was pastor of the Williamsburg - Dunbar parish from 1945 to 1949. He served in the Royal Canadian Air Force during the fifties at stations in Montreal, Winnipeg, Regina, Alert, Japan, and elsewhere, leaving the Air Force with the rank of Flying Officer. Pastor Innes was married to the former Hely Timberg of Sault Ste. Marie and is the father of two children.

4-H Homemaking Club Meeting

The fifth meeting of the Winchester No. 2 4-H Homemaking Club was held at the home of their leader, Mrs. Roy E. Merkley.

Roll call was answered by "Fruit I Ate Yesterday." The girls reported on their breakfast planning assignment.

In the absence of the assistant leader, Mrs. Charles Beedie, who is in hospital, Mrs. M. Aitchison has been helping and told the girls about using fruit for dinner and supper in salads and desserts. Mrs. Merkley explained the benefits of fruit in the lunch and as in-between meal snacks. Saralyn Merkley spoke a few words of welcome to Miss Alison Reid, the Home Economist, who was present. Miss Reid spoke to the girls about scholarships and awards which they could become eligible to receive, and also about their Achievement Day.

Dianne MacLean demonstrated how to make fruit pies, by making a cherry and applie pie, which was then served with ice cream, much to the delight of all present.

Cathy Aitchison, on behalf of the girls present, thanked Miss Reid for her interesting remarks.

Awards Night will be held this Friday in the Civic Centre at Morrisburg.

Vernon Evening Group Mission Circle Meets

Grace Linton was leader for the November meeting of the Vernon Evening Group Mission Circle, held at the home of Mrs. Lindsay Allen.

Following the call to worship by Grace Linton, Mrs. Belle MacMartin read the Scripture, and Grace Sproule offered prayer. The topic, the History of Bolivia, was presented by Grace Sproule, Grace Linton, Mary Campbell, Margaret McDiarmid and Bev. Robinson. Isabel Lewis read a news item concerning Rev. Vernon Kimball, until recently a missionary in Angola, who has accepted a call to the Baptist Church in Arnprior.

Plans for the Baptist Women's World Day of Prayer was discused, and the mission calendars were distributed. An invitation to Bev. Robinson's home was extended for the December meeting.

Following the closing prayer by Mrs. MacMartin, refreshments were served by Iris Ferguson's group.

50th Anniversary

Mr. and Mrs. Reuben Lake, of Russell, celebrated their 50th Wedding Anniversary at a family dinner at the home of Mr. and Mrs. Cyril Latour, of Ottawa, last week.

LUCKY PURCHASE EVENT
AT
VICE & CRAIG
WINCHESTER, ONTARIO
THIS WEEK'S WINNER:
Charles Anderson
Winchester

? IS YOUR USED CAR LISTED HERE ?

Sedans	Sedans	Sedans
'61 PONTIAC	'56 CHEVROLET	'54 PONTIAC
'60 PONTIAC	'56 DODGE	'53 DODGE
'58 PLYMOUTH	'55 VANGUARD	'53 FORD
'58 DODGE	'55 BUICK	'51 DODGE
'57 PONTIAC	'55 STUDEBAKER	'51 PONTIAC
'57 CHEVROLET		'51 CHEVROLET

COACHES

'58 CHEVROLET	'56 PONTIAC	'56 FORD
'57 METEOR	'53 DODGE	'53 DODGE

Hard Tops	½-Ton Trucks	Stn. Wagons
'57 DODGE	'57 DODGE	'59 DODGE
'55 PLYMOUTH	'53 DODGE	'52 DODGE
	'53 FARGO	
	'56 FORD	

— COMING SOON —
Trade-Ins On 1962 Models Not Delivered

'61 Pontiac Sedan	'58 Ford Sedan	'61 Buick H.-Top
'57 Ford Sedan	'59 Pontiac Sedan	'58 Ford Coach
'58 Chev. Stn. Wag.	'55 Chev. Coach	'61 Plymouth H.-Top
'61 Pontiac Sedan	'56 Plymouth Sedan	'59 Pontiac Coach
'56 Pontiac Sedan		'55 Plymouth Coach

Walter C. MacDonald Motors
WINCHESTER, LIMITED
PONTIAC BUICK
VAUXHALL GMC TRUCKS
GM GENERAL MOTORS PRODUCTS
Phone 285 Winchester

J. W. Hall, D.C.
CHIROPRACTOR
Will be in attendance every Thursday from 3.00 p.m. to 8.00 p.m.
at the home of Mrs. Timmins
Main St., Winchester
For Appointments Call 26

MURIEL'S FLOWERS
Flowers for all occasions.
Phone 220 Winchester

Jo-Anne Shoppe
PHONE 10
WINCHESTER

SAVE 20% ON YOUR WINTER COAT
All with chamois lining to the waist. The latest styles, newest and muted tones. Angora and wool, wool tweeds, mohair and wool, also seal skin materials. In sizes 8 to 20 and 38 to 44.

KNITTED WOOL HATS 1.98 to 3.98
Several styles in head-hugging toques, hats, wrap-arounds, etc. Just the hat for cold weather. A wide assortment of colours to choose from.

LINED LEATHER GLOVES 4.95
Fine quality gloves lined with wool for winter warmth. Black and brown in sizes small, medium and large. (Fur-lined — $5.95).

SEAMLESS NYLON STRETCH TIGHTS 2.69 and 2.75
First quality in sizes small, medium and large in a wide range of colours. Don't miss this one.

Flannelette PYJAMAS and GOWNS 2.98 and 3.98
Many cosy, cute styles, long slim pyjamas, shift and long nightgowns in plain and printed patterns. Sizes small, medium, large and over-size from which to choose.

FOR CHRISTMAS GIVING
BEAUTIFULLY STYLED APRONS 1.00 to 1.98
The material in these aprons is just lovely, floral and plains. (They make an ideal gift).

We have so many lovely suggestions for your Christmas shopping. Do come in and look around, select your gifts and we will lay-them-away for you. We don't want you to be disappointed this year so shop early.

IGA
One 5c IGA Christmas Turkey Club Token Enclosed In The Following Meats
TABLERITE FAMILY SIZE BOLOGNA By The Piece 3 lbs. 39c
TABLERITE Brown & Serve Sausage Patties 8 oz. pkg. 43c
TABLERITE BACK BACON ½ lb. pkg. 57c

Lamb Sale!
IMPORTED LEGS OF LAMB Whole or Half 43c lb.
IMPORTED LAMB IN THE BASKET 19c lb.

GRANDMAS MOLASSES 4 oz. container 25c
MONARCH SHORTENING 1 lb. pkg. 29c
AUNT JEMIMA Pancake Mix 2 16 oz. pkgs. 39c
ALL PURPOSE PURITY FLOUR 7 lb. bag 59c
KRAFT MINT JELLY 9 oz. pkg. 19c
AUSTRALIAN Top Valu RAISINS 2 lb. pkg. 45c
TOP VALU Walnut Pieces 8 oz. pkg. 49c

RED SEAL FANCY COHOE SALMON ½ lb. tin 43c
CORONATION Maraschino RED CHERRIES 16 oz. jar 45c
SPECIAL PACK Dutch Cleanser 2 reg. tins 31c
YORK Peanut Butter 16 oz. jar 39c
SANKA Instant Coffee 6 oz. jar 1.05
TOP VALU BLANCHED ALMONDS 3 oz. pkg. 25c
AYLMER DICED OR RING PINEAPPLE 4 oz. pkg. 23c

ENTER IGA's "NAME THE PUPPY" CONTEST
OVER 160 PRIZES TO BE GIVEN AWAY!
Grand Prize Winner Wins
1 "DOG PALACE" DOG HOUSE
1 PLUSH SHAGGY DOG, 24" LONG
1 Live Pure Bred Cocker Spaniel PUP
1 Years Supply HEALTHO Dog Food
For Complete Details of Contest See Your IGA Food Market

Samsonite Folding Chair


4.98 EACH
WITH $15.00 WORTH IGA CASH REGISTER TAPES

CALIFORNIA NO. 1 RED EMPEROR GRAPES 2 lbs. 25c
IMPORTED JUICY VALENCIA ORANGES 5 lb. Poly Bag 49c
CANADA FANCY RED McINTOSH APPLES 5 lb. Poly Bag 33c
CALIFORNIA NO. 1 FRESH CARROTS with tops 2 bunches 29c
CALIFORNIA NO. 1 SHALLOTS 3 bunches 29c
FLORIDA No. 1 Rosebud RADISHES 2 bunches 15c

WINCHESTER IGA PORTEOUS
LEN STECK VERNON, ONT.

Professional Cards

CASS & CASS
LAW OFFICES
Winchester. Phone 11.
Chesterville — Hillcrest 8-2735
Bank of Nova Scotia Block

G. WILLIAM GORRELL
Barrister, Solicitor, Notary Public
Office Phone—KIngsdale 3-2922
Residence KIngsdale 3-3195
MORRISBURG - Ontario

LIFE INSURANCE
District Representatives of the Mutual Life Assurance Company of Canada; Lyall M. Crowder, South Mountain, Telephone 52; L. Keith Crowder, Brinston, Ont., Tel. South Mountain 681r13. Office Phone 50.

S. EARL FREELAND, C.L.U.
The Manufacturers' Life Insurance Company
Suite 403, Victoria Building
140 Wellington St. - OTTAWA, Ont.
Telephone: Office CE 2-3507
Res. Winchester 292.

FRASER INSURANCE SERVICE
Bill McVey - Jim McVey
Phone METCALFE 157
Auto - Fire - Farm - Liability and Life

For Cemetery Memorials See
W. J. L. BOYD & SONS
Representing
R. M. Best Granite Co., Kingston.
Architects and Craftsmen of Civic and Private Memorials. Church Memorials of Bronze, Marble and Brass.
PHONE 325 - WINCHESTER

CROWDER'S INSURANCE AGENCY
All Lines of General Insurance
Office Phone: 50.
L. M. CROWDER.....Phone 52
C. H. CROWDER.....Res. 55
South Mountain, Ont.

ELECTROLUX (Canada) LIMITED
Vacuum and Floor Polishers
Sales and Service
ARNOLD GILROY
Phone 679 r 4 - South Mountain

H. E. BICCUM
District Representative for North American Life Insurance Co.
A complete Insurance Service for all lines of Fire and Casualty Insurance, including Hospitalization. Also Real Estate Broker. Telephone 311, Winchester.

HENDERSON LODGE NO. 383
A. F. & A. M., WINCHESTER
Meets in the Masonic Hall, Royal Bank Block, on second Friday of each month at 8.00 p.m.
Visiting Brethren Welcome.
ARCHIE SHELDRICK, W. Master.
DR. W. A. SHERWOOD, Secretary.

LADIES' AUXILIARY
Canadian Legion, B.E.S.L.
Branch 108, Winchester.
Meets Third Thursday of each month at 8.00 p.m. in the Legion Hall, Winchester. All eligible women welcome.
MRS. HELEN COONS, Pres.
MRS. VIVIAN McKENDRY, Sec.

CANADIAN LEGION
B. E. S. L.
Branch 108, Winchester
Meets the First Monday of each month in Legion Hall, Winchester.
All War Veterans Welcome
BASIL DAWLEY, President.
LEROY STRADER, Sec'y.

CO-OP AUTO INSURANCE
For information contact County agents: Byron Martin, Hallville, Phone 602r34, South Mountain; Edwin McIntosh, Williamsburg, Phone KI 3-2294, Morrisburg; W. J. Masterson, Chesterville, Phone 674, Chesterville; Lorne Mellan, Brinston, Phone 25 r 3, South Mountain.

HAROLD D. POAPST
District Representative for North American Life Insurance Co.
Complete Insurance Service
Automobile - Fire - Wind, etc.
Real Estate Broker
Phone 446 - Winchester

GRAHAM L. CASSELMAN
Crown Life Insurance
Group Insurance - Pension Plan
Phone 346 W 5 - Winchester

ATTENTION, CAR BUYERS
Our Low Cost Financing and Insurance Plan will help you make a better deal. BEFORE you buy talk to us.
H. E. BICCUM
Insurance and Real Estate
Phone 311 - Winchester

ARTHUR A. CRAWLEY & CO.
OTTAWA - MONTREAL - BROCKVILLE - TORONTO
SUDBURY - NORTH BAY - SAULT STE. MARIE
Ottawa Address—132 Lyon Street. Telephone 3-7715

CORNWALL - OTTAWA - MORRISBURG
McLEOD, COMRIE & CO.
CERTIFIED PUBLIC ACCOUNTANTS
Licensed Trustees In Bankruptcy
Tel. WE 2-3613 Cornwall
Tel. KI 3-2922 Morrisburg

Cards Of Thanks...

CARD OF THANKS—We wish to thank our friends and neighbours for their many acts of kindness and beautiful floral tributes received during our recent loss of a dear mother and grandmother, Mrs. Charles Barkley. Special thanks to Mr. Mervin Peters and Rev. A. MacDonald, also to Dr. Byers and Dr. Duane Justus and the entire hospital staff.
—The Family. 28p

CARD OF THANKS—I wish to say a sincere "thank you" to everyone who was so kind to me with cards, gifts, treats, flowers and visits while I was a patient in the Winchester Memorial Hospital. A vrey special thanks to Dr. W. Byers, Dr. G. Barton, the nurses and staff of the hospital and the ministers who called.
—Mrs. Euphemia Gallaher. 28p

CARD OF THANKS—To our many kind friends, neighbours and others in Williamsburg and the district, our heartfelt thanks for the presentation of a sum of money and individual gifts since losing all of our possessions in the fire which swept through Locketon Lodge. Your generosity and thoughtfulness is deeply appreciated and we will not soon forget these acts.
—Raymond and Sally McIntosh. 28c

CARD OF THANKS—A sincere "thank you" to my friends, neighbours and relatives for visits, gifts, cards and flowers received while I was a patient in the Winchester and District Memorial Hospital. Special thanks to the entire hospital staff for their many kindnesses to me and to Dr. D. Justus and Dr. H. G. Barton.
—Mrs. Clifford Baldwin. 28c

CARD OF THANKS—I would like to thank my friends, neighbours and everyone who was so kind to me with cards, flowers, treats and visits while I was a patient in the Winchester Memorial Hospital. Thanks to the Doctors and entire nursing staff of the Memorial Hospital.
—Al Ronson, Mountain, Ont. 28p

IN MEMORIAM

HERRIMAN—In loving memory of Marion Herriman who passed away November 24th, 1959.
—Father, Mother, Sister and Brothers. 28p

SULLY—In loving memory of a dear sister, Violet M. R. Sully, who passed away on November 25th, 1957.
Beautiful memories dearer than gold,
Of a sister whose worth can never be told;
Unseen, Violet stands by our side,
She whispers don't grieve, death cannot divide;
Deep in our hearts her memories are kept,
And though the years be many or few,
Dear Violet we will allways be thinking of you.
—Lovingly remembered by your sisters and nieces and nephews. 28p

PORTEOUS—In loving memory of a dear father and grandfather, Wm. G. Porteous, who passed away November 26th, 1952.
His life was earnest, his actions
A generous hand, an active mind,
kind,
Anxious to please, loathe to offend,
A loving father and faithful friend.
—Daughters Kathryn and Hazel, grandchildren Dick, Diane and Duncan. 28p

CASSIDY'S CUSTOM TAILORS
All sorts of suits and coats (Free Luxy Necktie). Also
CASSIDY'S BARBER SHOP
at the same address, west end of Howard Street, two blocks northwest of Nestles Plant, Chesterville.
Harvey Cassidy, Prop.
Phone HI 8-2176

MONUMENTS
L. D. Wells & Sons
Formerly C. C. Stubbs & Co.
MONUMENTS and CEMETERY LETTERING
On No. 2 Highway opposite New Union Cemetery.
Phone KEystone 4-2255.
ROSS McCONNELL, Representative
Winchester, Ont. Phone 264.
"The Most Modern Shop In Eastern Ontario"

OPPORTUNITY TO INVEST IN CANADA'S FUTURE
Savings and Investment Corp.
and
Mutual Fund of Canada Ltd.
PETER WARKENTIN
Special Representative
R.R. 2, WILLIAMSBURG

SUMMERS INSURANCE SERVICE
H. E. Summers - E. R. Summers
Phone 399
A complete Insurance Service for all lines of Fire, Casualty and Life Insurance. Also low cost Automobile Financing and Insurance Plan.

ELECTRICAL APPLIANCES
Full line of Beatty and RCA Victor Electrical Appliances including Electric Stoves, Refrigerators and Freezers, Washing Machines, Dryers, Oil Space Heaters, Television.
ROSS H. BECKSTEAD
Phone KI 3-2103 - Williamsburg

CARD OF THANKS—We wish to take this opportunity to thank our many friends of Winchester for their contributions towards the beautiful gifts given at the town shower, and also our friends from Elma for the purse of money we received at the reception in the church hall.
— —Harold and Joyce Armstrong. 28p

FOR SALE

FOR SALE—One Nothern Electric Intercom and 150 feet of wire suitable for hook up. Good for home to office and house to barn or any other set-up. Apply to F. Erle Helmer, Winchester. Phone 268. 28c

FOR SALE—Brown nylon snow suit, full-length zipper, quilted lining, like new. Size 2-years. Price $5.00. Telephone 763, Mrs. Raymond Annable, Winchester. 27-28p

FOR SALE—1 pure bred Holstein Bull, 9 months old, 1st prize Junior Calf and Reserve Junior Champion at Stormont Black and White Day. Will sell or exchange for pure bred Holstein cow or heifer. Apply to Angus Bilmer, Monkland. 28-29c

TENDERS

TENDERS FOR SNOW PLOWING AND SNOW LOADING IN THE VILLAGE OF WINCHESTER

Tenders will be received by the undersigned up to and including Monday, December 11, 1961 for the plowing of streets and loading of snow on trucks in the village of Winchester for the winter season.
Tenders should state hourly rates and type of equipment to be used.
Separate tenders for snow plowing of streets and loading of snow on trucks must be submitted.
Lowest or any tender not necessarily accepted.
C. R. ROBINSON, Clerk
Village of Winchester
Dated November 20, 1961. 28-29c

TENDERS FOR SNOWPLOUGHING

Sealed tenders, marked as to contents, will be received by the undersigned up to 6 p.m. on November 27th, 1961, to rent the Township of Winchester a five-ton truck for snowplowing the Township roads in 1961-1962.
Tenders to state the make, model, horsepower, P.C.V. license number of truck and experience of operator. Further information may be obtained from the Road Superintendent, Lorne Bell, Winchester.
The lowest or any tender not necessarily accepted.
GLENN MacGREGOR, Clerk,
27-28c Morewood, Ontario.

TENDERS FOR FUEL OIL

Sealed tenders, marked as to contents, will be received by the undersigned up to December 2nd, 1961, at 6.00 p.m. to supply the Winchester Township School Area with the following—
Approximately 2400 gallons of furnace oil.
Approximately 2400 gallons of stove oil.
Further information may be obtained from the secretary.
The lowest or any tender not necessarily accepted.
GLENN MacGREGOR,
Secretary-Treasurer,
27-28c Morewood, Ontario.

TENDERS FOR OIL

Sealed tenders, marked as to contents, will be received by the undersigned up to 6.00 p.m. on November 27th, 1961, to supply the Township of Winchester with the following items—
Approximately 4000 gallons of diesel fuel.
Approximately 3500 gallons of furnace fuel.
Motor oil in bulk and in quarts.
Transmission and hydraulic oil in bulk.
Further information may be obtained from the Road Superintendent, Lorne Bell, Winchester, Ont.
The lowest or any tender not necessarily accepted.
GLENN MacGREGOR, Clerk,
27-28c Morewood, Ontario.

TENDERS FOR DRAIN CONSTRUCTION

Sealed tenders will be received by the undersigned up to 6.00 p.m. on November 27th, 1961, to construct the Patenaude Municipal Drain, consisting of 12,722 cubic yards of earth, and being 14,500 feet in length. Plans and specifications may be seen at the office of the township clerk. The work to be under the supervision of the township engineer, R. F. Mucklestone, Brockville, and to be completed by January 31st, 1962.
A deposit of 10% of tendered amount to accompany each tender.
The lowest or any tender not necessarily accepted.
GLENN MacGREGOR, Clerk,
27-28c Morewood, Ontario.

If your car skidded into an accident
would your finances take a skid too? ? ?
It's easy to skid in the wintertime!
Careful drivers help protect themselves by slowing down and leaving more stopping room.
Careful drivers help protect themselves against costs of accidents too by making sure they have insurance to help pay the costs of
. . . liability to others
. . . damage to their own car
. . . accidental injuries to themselves or members of their families.
CIA's Automobile and Accident Insurance could help you meet the costs of an accident!
For full details just call:
Lorne Mellan
BRINSTON Ph. S.M. 651r3
Wilbert D. Duncan
VERNON Ph. Met. 16-31
CIA CO-OPERATORS INSURANCE ASSOCIATION



LOST • RENT • SELL • BUY • HIRE • TRADE
"YOU'LL FIND IT IN THE WANT ADS!"
FOUND • SERVICE • EMPLOYMENT • PERSONAL



CLASSIFIED ADVERTISING RATE
For Sale, Wanted, Lost and Found Advts., not over 25 words, 75 cents for the first insertion and 50 cents for each subsequent insertion. Cards of Thanks, $1.00 minimum. In Memoriams, $1.00 with four-line verse: 25c for each extra 4 lines of verse. Advts. for this column are inserted on a **CASH BASIS** only. They will not be accepted over the phone or by mail unless the party has an open account with us, or unless the cash accompanies the order.

FOR SALE

FOR SALE—Men's skates, size 9; boys' sport jacket, blue-grey tweed, size 24-26. Apply to Mrs. Wm. Crummy. Phone 455 W, Winchester. 28p

FOR SALE—A quantity of dry stove wood. Fred Cassidy, Hallville, Ont., phone 616 r 26, South Mountain. 28-29p

FOR SALE—Three oil stoves: one 8-inch Quaker; one ten-inch Fawcett; one thirteen-inch Duo Therm. All stoves complete with pipes and in good condition. Billl Jeacle, Metcalfe, Ontario. Phone 100 r 23. 28-29c

FOR SALE—A Yorkshire Boar, serviceable age. Apply to Art Summers, 173 W 1, Winchester. 28-29p

FOR SALE— 35 cords of Ash and Elm dry wood. Priced to sell. Apply to Strader McIntosh, Williamsburg, Ont. Phone KI 3-2705. 28-29p

AUCTION SALE

WELL DRILL and WELL DRILLING EQUIPMENT
On Lot 26, Concession 3, Russell Road, Hawthorne, Ontario, on
SATURDAY, NOVEMBER 25th commencing at 1 p.m. sharp
1 Ferguson 22W truck-mounted Well Drill, in good condition; Well Drilling Tools; 1948 1-ton Chevrolet Pick-up Truck; 1 Minneapolis Z Tractor; 1 Blacksmith Forge; 1 Electric Drill; Emery Stones; 1 Iron Horse Gas Motor; 3 Hydraulic Jacks; Cables and Pulleys; Quantity of Carpenter's Tools; 1 Boring Machine; 1 Pump Jack; Quantity of Piping and Rods; 1 Tool Cupboard;; Tool Boxes; Welding Rods; Grease Guns; Quantity of used Iron and Steel; 2 Oil Space Heaters; and Many Other Articles.
Terms of Sale — CASH; with exception of Well Drill which will be half cash on day of sale, and remainder in 5 months on approved joint note bearing bank interest. Strangers desiring credit on the above item must furnish bank reference.
MRS. THOMAS ADAMS, Poprietor
Stewart B. James, Auctioneer
Phone Metcalfe 57 r 41 28c

FOR SALE

FOR SALE — MacIntosh Apples, priced from $1.00 to $2.00 per bushel, according to quality. Also, a quantity of Tallman Sweet Apples. Please bring your own containers. Mapleside Farms, Clarence Wallace, Iroquois. Telephone OL 2-4067. 27-29c

FOR SALE — Fresh Pasteurized Whey Butter. Miller's Cheese Factory, Williamsburg. 27-29p

PERSONAL
OLD, RUNDOWN? Ostrex Tonic Tablets help "pep-up" thousands of men, women past 40. Only 69c. At all druggists. 26tfc

NOTICES

WANTED—Typist available for part-time typing. Have my own typewriter. Ruth McConnell, phone 41 W Winchester. 28-29c

TEACHER WANTED — Qualified teacher for Winchester Public School. Duties to commence Jan. 2, 1962. Apply, stating qualifications to R. D. Wylie, Sec'y., Winchester, Ont. 28-29c

WANTED—Good saddle and bridle. Apply to Box B20, Press office, Winchester. 28c

AGENTS—to sell high quality products. Commission, bonus. Do not miss this exceptional money making proposition. Familex's exceptional quality assures quick easy sales in your home-town and surroundings. Familex Dept. N.9, 1600 Delorimier, Montreal. 28c

FARMERS!
Could you use
MORE COWS?
We are ready to sell you cows on time:
- No Down Payment
- Three years to pay on monthly payments.

For further information see
E. A. DIGNARD
Phone 161 J 4
WINCHESTER, ONT.

NOTICES

WANTED—Experienced book keeper for part-time work. Apply MacDonald Motors, phone 285. 28tfc

TO RENT

FOR RENT—3 room apartment, over IGA Store, Winchester. Apply to F. A. Coons, Winchester. 27-28c

TO RENT—An upstairs apartment with hot and cold running water, bath, kitchen, living hoom and one bedroom. Can be rented furnished or unfurnished. Apply to Mrs. Wm. Steele, phone 281-J, Winchester. 27--30c

TO RENT—A five room apartment, heated, complete with bath. On east side, above Jo-Anne Shoppe. Available Dec. 1st. Interested parties please apply to Jo-Anne Shoppe, Winchester. 27tfc

TO RENT—Two nice apartments available now, well heated, free continuous hot water, two bathrooms on floor. No fuel to buy, no furnace to attend, no snow to shovel, free parking, large outside clothesline. Reasonable rent to reliable tenants. Apply at office, Hotel Winchester, or phone Winchester 96. 26-28c

STRAYED

STRAYED—From my pasture, R. R. 1, Winchester, a two-year-old Holstein heifer with notch in right ear. Please call Leonard Van Derlaan, Winchester 171-J-12. 27-28p

STRAYED—On my premises, a 2½ year old Heifer. Vaccination No. L69945, left ear tag number 18905Q9 Owner may have same by proof and paying expenses. Bill Byvelds, phone KI 3-2323, RR 1 Williamsburg, Ontario. 28p

NOTICES

FARM SERVICE
We pay highest prices for Meat Horses. Crippled, Sick or Dead Cows and Horses. Phone collect. Licence No. 89-C-61.
HERB. LOUCKS
Phone 347 W 2 - Winchester.

WANTED

WANTED — Antiques: Old Furniture, Cupboards, Drop-Leaf Tables, Kitchen Chairs and Rockers, Butter Bowls, Clocks, Guns, China, all kinds of Coal-Oil Lamps, Brass Pots and Sleigh Bells. Highest Prices. Address all replies to
LAWRENCE SHAVER
26 Augustus St., Cornwall, Ont.
or to
Box S-19, c/o Winchester Press
19-28p

WANTED

YOUR ANIMALS — DEAD OR ALIVE
I pay the highest prices for crippled, sick or dead cows or horses. Phone Collect: South Mountain 623 r 15. 24-hour service. Licence No. 91-C-61. P.C.V. Licence.
C. F. WOODS
General Trucking
MOUNTAIN - ONTARIO

FEMALE HELP WANTED

Applications are being received for the position of short hand typist.
Good working conditions and remuneration. Usual benefits. Apply in writing, stating age, experience and salary expected to
CAPITAL CONCRETE PRODUCTS LTD.
Box 430 Iroquois, Ont.

Wanted

Caretaker for the Winchester Community Centre. Applications will be received by the undersigned, upto December 1st, 1961.
LLOYD LAPORTE
Winchester, Ont.

Christmas Trees

Scotch Pine, Balsam and Spruce
—NOW AVAILABLE—
Scotch Pine and Long Needle Pine Branches for Decorations.
BERT HODGSON
Phone 104 Winchester

WINCHESTER REPAIR SHOP
WINCHESTER, ONT.
Phone 17 W
Time to get a SNOW BUCKET made — or a CAB on your tractor for winter.
LITTER CARRIER BRACKETS, WATER BOWLS and STANCHIONS
Always On Hand

FREELAND EGG STATION
Open Mon. through Sat. as usual
HIGHEST MARKET PRICES PAID
Phone 230 Winchester

TENDERS

Winchester District Memorial Hospital

Tenders are invited for the supply of the following items for the year 1962:

(a) No. 2 Fuel Oil — approximately 5000 gallons monthly.
(b) Homogenized Full Cream and Skim Milk and dairy products — approximately 350 gallons monthly.
(c) First Grade Creamery Butter, regular and salt free — approximately 250 lbs. monthly.
(d) Sliced, wrapped Bread, white and brown, regular and salt free — approximately 500 loaves monthly.

Sealed tenders, clearly marked as to commodity, are required to reach the Administrator, Winchester District Memorial Hospital, by not later than December 8th, 1961.

NATIONAL JEWELLERY WEEK

NOVEMBER 18th to 25th, 1961

STERLING—ITS PLACE IN YOUR LIFE

Sterling always has been and always will be, one of the women's most treasured possessions. It is a matter of pride, pleasure and frankly speaking, sound investment. Since the day the first silver deposit was discovered, many centuries ago, silver has been desired and cherished perhaps more than any other metal. In the past, only the wealthy, the kings and the nobility could boast possession of silver. Silver has come down to the present generation as a shining example of gracious living.

The choice of your Sterling pattern during National Jewellery Week is one of the most important decisions you willl make in building your home. It will last longer than the roof over your head. It is a public expression of your good taste. So the first rule in choosing your silver is to take time to look and look. Don't choose a pattern on the basis of the spoon alone, but make sure you are completely happy with other pieces in the setting.

Once you have chosen your Sterling, use it every day, for every meal. With constant use, Sterling develops its mellow patina, a deepened lustre which comes only through use. The very fact that it is Sterling makes it practically impervious to wear. Don't worry if it picks up a scratch or two. Aging in the dark corner of a drawer can never increase its beauty. Your family and yourself should enjoy your Sterling every day as children who grow up accustomed to the beauty of good silver will absorb an appreciation of design and higher cultural standards.

Entertaining is a welcome opportunity to use your Sterling in its full glory. Always set the table to the occasion. Remember an inviting service can make a very simple fare look, and yes even taste like a chef's triumph

So if you can't afford a service for twlleve, remember that Sterling silver is a better than lifetime investment. You can always add to a modest start. No matter what the bank account, your favourite Silver Dealer can help you own a minimum service that will fill most of your needs. Sterling silver is an ideal gift for friends and relatives and soon you will find your service growing. At the beginning, you can stretch a limited service by a little ingenuity in planning your menus.

It is no great chore to care for your Silver if you do it properly. Make it a habit to wash your Sterling as quickly as possible after it has been in use. Just simple soap and water treatment is all that is necessary, hot water, plenty of suds, then a thorough rinse. Always dry completely. Touch up tarnished spots as quickly as they appear. Keep in air-tight chest or buffet drawer when not in use. When polishing becomes necessary, use any of the many creditable silver polishes. Apply polish with an absolutely clean cloth of soft material—flannel is excellent. Just use easy length-wise strokes. Remove polish with a dry cloth, rinse and dry, and there is your Sterling polished to perfection for all to see.

Alex Davidson
Phone 75
WINCHESTER

Roy Fawcett
Phone 229
WINCHESTER

NOTICES

TOWNSHIP OF MOUNTAIN NOMINATION MEETING
Nomination meeting for Mountain Township will be held in the I.O.O.F. Hall in South Mountain, on Friday, November 24th, at one o'clock p.m. for the offices of Reeve, Deputy Reeve, Councillors and two School Area Trustees.
If more candidates make the required declarations than there are offices to be filled, an election will be held on Monday, December 4th with the polls open from 10 o'clock a.m. to 6 o'clock p.m. in South Mountain, Mountain, Inkerman, Mulloy's, Reid's Mills and Poole's.
D. H. BALDWIN, Clerk.
27-28c

DEAD ANIMAL DISPOSAL ACT
We have been licensed to remove your dead and crippled farm animals under the above Act.
FREE REMOVAL
Phone: Collect WEllington 2-6821 or Winchester 114
ST. LAWRENCE RENDERING COMPANY LTD., CORNWALL
Licence No. 96-C-61

NOTICE
I have made a new office in my home on Main Street, West, and will be open for business there on November 24th. I trust I may serve you even better from this new location.
H. E. BICCUM
INSURANCE and REAL ESTATE

Real Estate

3-Bedroom Brick House—in Winchester, on quiet residental shreet. Oil furnace and bathroom. Hardwood floors down. Asking $10,500.00 with convenient terms.

190-Acre Farm—on highway. All good soil with river through property. Large modern barn ties over 70 head of cattle. Comfortable frame house with furnace and running water. Being offered complete with 60 head registered holstein cattle and full set of modern machinery. Must be sold to settle estate.

8-Bedroom House — in Vernon, close to new school. Heavy wiring and bathroom. Could easily be duplexed. $1,000 handles, balance monthly.

Austin Carkner
Real Estate Broker
Phone 298
Winchester

NOTICES

ATTENTION LADIES!
Pre-Christmas Special Sale all through November on famous Spencer and Spirella foundation garments and bras individually designed for you, in a lovely white nylon material. And introducing a new Spen-Ease girdle for the first time. For information call your local dealer, Mrs. Ethel Alexander, 11 Gladstone Street, phone Winchester 124. 25t28p

CARD READING
Advice on all problems of life. Phone CE 2-8710, 224 Fifth Avenue, Ottawa, Ontario. 25t28p

PERSONAL — Hygienic Supplies (Rubber Goods) mailed postpaid in plain, sealed envelopes with price list. Six samples, 25c; 24 samples, $1.00. Mail Order Dept. M-57, Nov-Rubber Co., Box 91, Hamilton, Ontario.

Carman H. Crowder
Real Estate
IRVING H. MILLER LTD., Broker
Tel. 50 South Mountain, Ontario
Modern 3 Bedroom Bungalow, in the town of Iroquois. 1 car garage, paved driveway, completely landscaped. Photo Co-Op.
Car Repair Garage and Electrical Appliance Shop, stock and equipment. Good gallonage. This property is near 401 Highway, excellent place for business.
General Store, business, stock and equipment, high turnover, approximately $10,000 in stock, good living quarters.

For Sale!

3 used, 2 and 3 furrow tractor Plows (2 on rubber).
1—2-furrow Disc Plow $50.00
1—315 A Mower, new, a bargain
1—Grader for 3-point tractors.
1—Turner Snow Blower $275.00
Several good used Tractors, priced to sell.
1 Case fertilizer Spreader.
1—10 can Milk Cooler.
Double galvanized Washing Basin and Water Heater (used) a real bargain.
AGENT FOR:
- Famous Nuffield 3 & 4 Cylinder Diesel Tractors.
- Schultz, Farmhand and Farm Eze Manure Spreaders.
- Cockshutt Farm Equipment, we give demonstrations on request.
- Beatty Barn Equipment & Universal Milker Sales and Service.

Ewart S. Carkner
Telephone 121 W 14
WINCHESTER ONT.
"Your Satisfaction Is Our Target"

NOTICE

NOTICE IS HEREBY GIVEN THAT THE SECOND INSTALMENT OF 1961 TAXES IS DUE ON DECEMBER 1st, 1961. PAYABLE AT THE CLERK'S OFFICE.
C. R. ROBINSON, Treasurer,
VILLALGE OF WINCHESTER

"SPECIALS" At
Docksteader Bros.
PLUMBING and HEATING
Reconditioned Oil Stoves and Oil Furnaces
Reconditioned Coal and Wood Furnaces
Used Burners for Conversion Jobs
1 Quaker Oil Cook Stove, in excellent condition
1 Annex Hot Water Tank
Used Pressure Systems and Tanks
FREE ESTIMATES On All Types Of Plumbing and Heating Jobs.
— Low Cost Finance Plans —
Open Evenings Until 9.00 p.m.
Phone 440 - - Winchester

Holmes Livestock Exchange Ltd.
Owned and Operated by C. Irwin Holmes
Commission Sales Every Tuesday
SPRINGERS AND MILK COWS SALE — Starts at 2.00 p.m.
CALVES, PIGS and BEEF — from 6.00 p.m.
MAHLON ZERON, Auctioneer.
Good Restaurant Facilities
Business 381 - - For Further Information Call Residence 150 J 2
Top Prices At This Week's Auction
Top Springers, $310.00: Beef, $12.00 to $16.50 cwt.; Bulls, $18.00 cwt.; Calves, $25.00 to $33.00 cwt.; Pork $20.25 cwt.; Weaner Pigs, $10.00 to $12.50 each; Feeder Pigs $16.50 each.

O. T. H. S. News Notes

(By Ivan Jeacle)

Preparation is the key word at Osgoode Township High School as the choir, under the direction of Mrs. J. Twiname, the newly formed debating teams under the supervision of Mr. Harshaw, and other participating students, prepare for the annual Commencement and Awards' Night on Friday, November 24th.

* * * *

School jackets have been ordered by many of the boys and it is expected that this common attire will arrive the first of next month.

* * * *

Grade XII students have been informed that they will write their Scholastic Aptitude Test on December 7th. It is hoped that everyone will do a fine job.

Fruit Fillies Meet

The sixth meeting of the South Mountain Fruit Fillies was held on Saturday afternoon at the home of Mrs. Arnold Shaver. Miss Alison Reid, Home Economist, attended the meeting and gave a talk on Achievement Day.

The leaders each brought a salad, and each member displayed an individual salad which she had prepared at home. Theo Robinson and Barbara Weagant demonstrated how to make banana bread. At the close of the meeting a delicious lunch was served by the hostess.

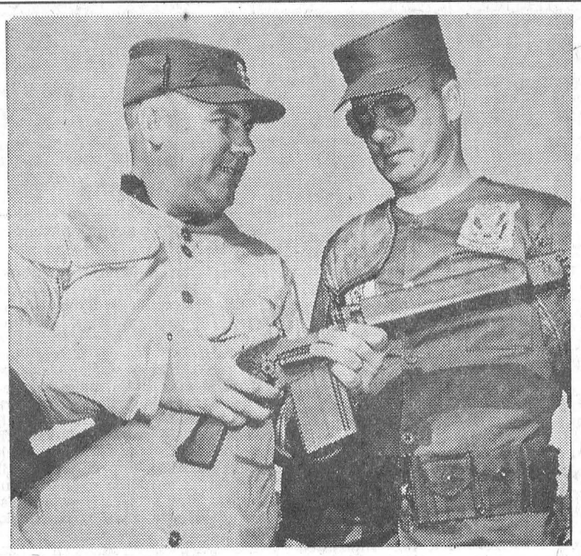

Winchester Man Top Army Rifleman

A member of the Canadian Army marksmanship team shows a C1 rifle to one of the U. S. Army Advanced Marksmanship Unit at Camp Borden, Ont. Sgt. R. H. Mitchell, RCASC, of Army Headquarters, Ottawa, explains the operation and excellent shooting qualities of his rifle to S/Sgt. J. D. Mercer of Fort Benning, Ga., U.S.A. They were competing this week in the fifth annual shooting match between Canadian and U. S. Army teams. The competition locale alternates yearly between the Royal Canadian School of Infantry, Camp Borden and the U. S. Infantry Centre, Fort Genning. The shooting competitions include an interchange of views and experience on weapons, equipment and competition conditions in the host country. Sgt. Mitchell is the son of Mr. and Mrs. R. H. Mitchell, Winchester.

—*National Defence Photo.*

400 Boys In St. Lawrence District Scouts

Almost 400 boys are involved in the Scouting Movement in St. Lawrence District, according to T. G. Kincaid, Field Commissioner, in reporting to the annual meeting held in St. John's Parish Hall, Prescott, recently. Of the total enrolment, 253 are Wolf Cubs contained in 11 registered Packs, 124 are Boy Scouts involving eight Troops, while one Rover Crew has been formed since the district reorganized in February of this year. Both the Cubs and Scouts are well organized in Winchester, with about 55 boys enrolled.

In the past year's operations, four Prescott members and one Morrisburg boy achieved the high status of Queen's Scout. In addition, Commissioner Kincaid stressed, there were 47 registered leaders, or a ratio of one to every nine boys involved, to indicate a resurgence of interest in Scouting. This ratio, he said, would compare favorably with any district in Ontario.

Peter Kalaste, Field Commissioner for Eastern Ontario, also addressed the meeting on news of general interest.

In the election of officers, "Bill" Fowler of Prescott was returned as president, with James McCrank of Morrisburg and Eldon Francis of Riverview Heights as vice presidents. Gerald Dobbie, of Prescott, secretary, and Emerson Elder of Prescott continues as Treasurer.

At the close of business Commissioner Kincaid and District Scoutmaster Ralph Robinson showed slides and films of the cuborees, Canadian Scout Jamboree and week-end Scout and Cub outings at Rideau Park.

Small Investment! Big Dividends! That's what everybody like about The Press Classified Advertisements.

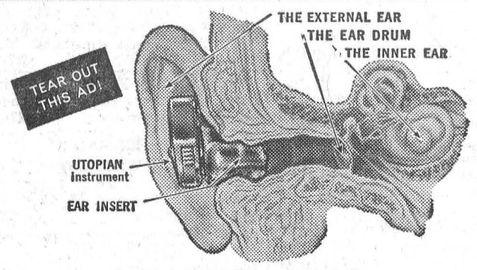

Does HEARING LOSS rob you of Togetherness with Family and Friends?

Discover how you may now hear clearly with this amazing new electronic capsule. Look at diagram above. See how naturally capsule fits ear—slips in and out as easily as snapping your fingers! NO cords, NO wires, NO plastic tubes.

Discover how it may help you stay actively happy in family, social, church and community life. Write today for descriptive FREE book, sent in plain wrapper. Address: Dept 2-915, Beltone Hearing Aid Co., 156 Lombard Avenue, Winnipeg 2, Manitoba.

Bread and rolls... naturally better with

butter

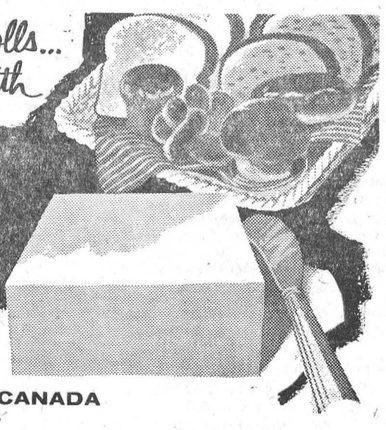

Free! Marie Fraser's new butter recipe booklet, "Bazaar Favorites". Available in quantity for women's groups—write today!

Dairy Foods Service Bureau

A Division of
DAIRY FARMERS OF CANADA
147 Davenport Road, Toronto 5

A PATZ BARN CLEANER COSTS LESS PER YEAR TO OWN!!!

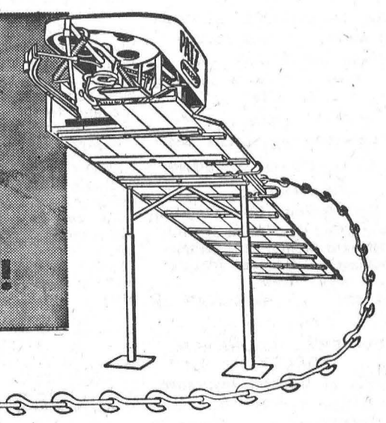

That's right! A Patz Barn Cleaner definitely costs less to own. Costs less because it's BUILT STRONGER . . . HAS FEWER PARTS TO WEAR . . . IS DESIGNED FOR RUGGED DAILY USE . . . AND . . . IS EASIER TO SERVICE.

Patz Barn Cleaners are the original, pitless, endless chain type for easy tension-free 90 degree right or left-hand turns — and any degree of elevation required.

Tough Patz Barn Cleaner Chain has no troublesome pins to rust, lock, bend or shear. Flites are welded to individual links for longer problem-free life. Smooth rolling action of this single-piece "Hook-n-eye" link around gutter corners and drive sprocket reduces wear and power requirements. As a result, you get added years of dependable, more economical use. What's more — servicing is extra easy since Patz Barn Cleaner Links can be added or removed in a jiffy *without tools*. Trouble-free corner wheel installation is quick — engineered to completely eliminate removal problems.

In fact — all Patz Barn Cleaner parts — power unit, speed reducer, return corner — are made for extra-easy installation. Yes — a Patz Barn Cleaner *does cost less* per year to own. Just check any man that owns a Patz — he'll tell you the same.

FOR COMPLETE DETAILS—SEE

PATZ Limited WINCHESTER Ontario Canada

Located on Highway 31 — in Winchester — Phone 469

Remember- YOUR **Christmas Seal Contribution is** *Important!*

fight TB

BOXED CHRISTMAS CARDS

WE HAVE AN ASSORTMENT OF BOXES

35 Different Assortments from which you can make a selection suitable to your needs.

49c—75c—79c—89c

1.00—1.25—1.49

Fiesta BALL PENS

By North-Rite

It has a long generous size refil.

49c

BOYS — GIRLS — ADULTS

SKATING OUTFITS

35 Sets To Be Sold at Cost Price

A SMALL DEPOSIT WILL HOLD ANY ITEM UNTIL YOU ARE READY FOR IT AT CHRISTMAS.

* * * * *

DUNCAN'S STORE

Phone 56 Winchester, Ont.

BP

Heating Fuels

- **Furnace Oil**
- **Stove Oil**

Farm Fuels

- **Gas**
- **Diesel**
- **Lubricants**

Freeland Fuels

Ph. 230 Winchester

For 1962—meet the new sensation of the economy car field



Introducing Simca '5'—65 horsepowerful, with "Vibration-Tamer" 5-bearing crankshaft

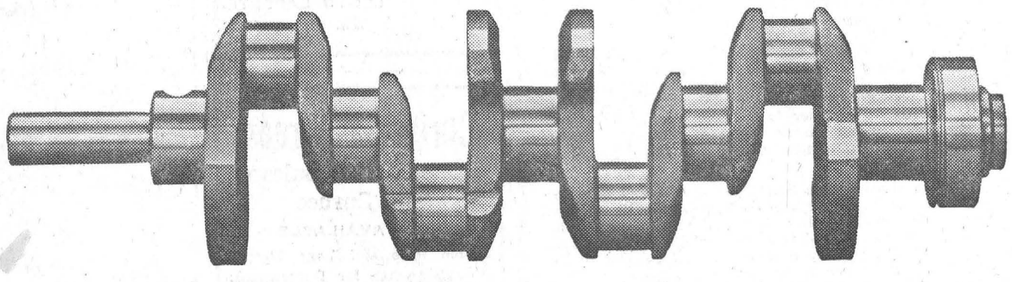

Hidden inside the 1962 Simca '5' are differences so dramatic they'll make you forget all your old ideas about economy cars. This is a solid, beautifully-built, 4-door, 5-passenger, all purpose *automobile*. Compared to others in its class, it gives you so many extras it's really in a *class by itself*. For example:

Simca's exclusive new *5-bearing crankshaft* tames vibration to give you a whisper-smooth ride, with practically none of the vibration and racket so common in economy cars.

Then there's Simca's new *65-horsepowerful engine*. That's over 50% more horsepower than other good economy imports. What a difference! *Plenty* of passing and climbing power. Surging pickup. *Yet, despite increased performance, Simca '5' delivers better gas mileage than before!*

More great extras: Centrifugal oil filter. Oversize brakes. Luxurious new interiors. Extra leg and luggage room. Full instrument panel. And *everything* except radio and whitewall tires is *standard equipment at no extra cost*. Full 12-month/12,000 mile warranty, too!

See, feel and *hear* the differences for yourself at your nearest Simca dealer today. You'll find it hard to believe that so much car can cost so very little!

SIMCA '5' *the economy car that skimps ONLY on gas*

SIMCA OF CANADA, LTD., TORONTO

Steinberg Motor Sales MAIN STREET **Williamsburg, Ont.**

happiest news yet ...for homes on the grow

ELECTRIC HEAT

The Best, Most Modern Way To Heat Recreation Rooms ...Unheated Sunrooms ...Home Additions, Economically, Easily.

ELECTRIC HEAT now makes it possible and practical to enjoy *room-controlled* heating comfort in the added living space you are planning, without going to the trouble and expense of extending your existing heating system. Built-in electric heating units operate independently of your main heating system—delivering almost instant heat, *where* you want it, *when* you want it... without putting an added strain on your furnace... without overheating the rest of your house.

ELECTRIC HEAT is safe, clean, quiet. You enjoy a healthier atmosphere in an electrically heated room because electric heat does not deplete the important oxygen content of the air. Electric heat does not create draughts, dryness or dust. Individual wall thermostats may be turned up or down, at will. You control the heating comfort *and* the heating cost.

ELECTRIC HEAT is easy and inexpensive to install. Electric wiring to the built-in electric heating units is all that is required. You can have the job completed quickly, even in midwinter—because there is no need to disturb your present heating system or make costly structural changes.

Call your qualified electric heating contractor or your local Hydro for assistance in the use of modern electric heating.

For Comfort... For Convenience... For Ease of Installation.

Complete your home with electric heat.

HYDRO is yours

Williamsburg District News

Williamsburg

Sunday guests at the home of Mr. and Mrs. Aden Casselman were Mr. and Mrs. Donald Hess, Mrs. Eva McIntosh of Winchester, and Mr. and Mrs. Grenville Fyke and family of Chesterville.

Mr. and Mrs. Clare McMillan and family, of Kingston, were week-end guests at the home of Mr. and Mrs. Iden Whitteker.

The Bazaar and pot luck supper was well attended at the United Church on Friday evening. There were 120 present at the supper, and over $200 was realized.

Mrs. Mabel Casselman, of Toronto, Mr. and Mrs. Donald Casselman of Winchester, and Mrs. Ken. Barkley of Morrisburg, were recent guests at the home of Mr. and Mrs. Clifford Casselman.

Mrs. Rae Casselman entertained several young ladies on Sunday afternoon in honour of Bonny Low's ninth birthday.

Miss Beatrice Saddlemire spent Monday with relatives in Ottawa.

Mr. and Mrs. Don. Casselman and family, of Winchester, spent Sunday with Mr. and Mrs. Claude Casselman.

Mrs. Sidney Drennan, of Iroquois, was a recent caller at the home of Mrs. Alice I. Casselman.

Baby Shower

A Baby Shower was held for Mrs. Lois Rosenquist on Thursday evening at the home of Mrs M. McNeely. About thirty were present for the occasion.

Little Miss Laurin Locke presented Mrs. Rosenquist with a bouquet of roses, and later wheeled in a baby carriage full of gifts.

Mrs. Rosenquist thanked the ladies for their very generous gifts. A delicious lunch and candy were served.

Thank Offering Service Held

A large crowd attended the Thank Offering Service held Sunday evening at St. Peter's Lutheran Church. Mrs. E. Harriman, vice president of the U. L. C. W., introduced the guest speaker, Mrs. Wellwood Adam, who spoke about her recent trip.

The president, Mrs. Nina Woods, conducted the meeting, with guests from several other congregations present. The guest speaker was thanked by Mrs. Donald Hess.

Mrs. Georgena Froats sang "If I Could Help Somebody," accompanied by Mrs. Grace Froats.

Legion Turkey Bingo Winners

Following is a list of the winners at the Legion Turkey Bingo held in Williamsburg last week:

Ronald Summers, Chesterville; Al. Lapierre, Mrs. John Crites, Morrisburg; Mrs. Lloyd Smirle, Mrs. Dale Beckstead, Mrs. Young, Less Willard (2), all of Riverside Heights; Nina Casselman, Mrs. Don Strader, Ralph Dillabough, Mrs. Bill Tupper, Verna Simzer, all of Williamsburg; Mrs. Geo. Merkley, Winchester; Mrs. Stewart DeClair, South Mountain.

Special prizes: Tommy Beckstead, Riverside Heights; Miss Myrna Jennings, Winchester; Milton Carkner; Mrs. Wilfred McLaren, Mountain; Gloria Richmire, Williamsburg. Extra game winner, Gerald Helmer, Winchester.

Colquhoun

Mr. and Mrs. Arnold Barkley visited Mr. and Mrs. Gerald Gallinger on Saturday evening.

Miss Elaine Kyle, nurse-in-training at Cornwall General Hospital, attended the Chesterville High School Commencement on Friday evening and spent the week-end with her parents, Mr. and Mrs. D. Kyle.

Mr. and Mrs. Earl Watson, of Ingleside, were Sunday guests of Mrs. Alonzo Murphy and Wallace.

Mr. David Gow returned home Wednesday from the Ottawa Civic Hospital.

Mr. and Mrs. Earl Droppo, of Finch, visited Mr. and Mrs. K. Hummel recently.

Mrs. Aggie Myers, of Newington, spent last week with her sister, Mrs. Wallace Gallinger, and Mr. Gallinger.

Mr. and Mrs. Mac Colquhoun, Morrisburg, were Sunday callers on Mr. and Mrs. George Wright.

Mr. and Mrs. George Wright visited Mr. and Mrs. Ernest Swerdfeger on Sunday evening.

Mr. and Mrs. Reynald Longten and girls attended the 50th Anniversary of the latter's parents, Mr. and Mrs. Louis Piche, of Alexandria, on Saturday.

Winchester Springs

Rev. R. Brookson was a dinner guest recently of Mr. and Mrs. Denzil Robinson.

Mrs. Ryan, of Ottawa, spent a few days with Mr. and Mrs. Lawrence Shane.

Mrs. H. C. Robinson has returned home after visiting relatives at Morrisburg.

Mrs. Muriel Levere, Shirley and Allan, of Winchester, spent Sunday with Mr. and Mrs. George McIntosh and family.

Mr. and Mrs. Bob Boulerice, of Prescott, spent Saturday at the latter's home here, and Jo-Anne returned home with them for the week-end.

Mr. and Mrs. George Wilson, of Winchester, were supper guests on Sunday evening of Mr. and Mrs. Ralph Allison and Dale.

Mr. and Mrs. Ralph Allison attended the Royal Winter Fair in Toronto last week.

Mr. and Mrs. Arthur Adams visited Misses Ethel, Clara and Stella Adams of Cardinal on Sunday.

Mr. and Mrs. R. Miller, of Berwick, were supper guests of Mr. and Mrs. Arnold Casselman on Sunday.

Mr. Arthur Armstrong, of Metcalfe, had dinner on Friday with Mr. and Mrs. Thos. Cunningham.

Mr. and Mrs. Jas. Herriman entertained to dinner on Friday evening, Mr. and Mrs. Jay Bailey, Miss Maude Edgerton, Miss Marilyn Wright and Miss Debby Dixon, of Winchester.

Callers on Mr. and Mrs. Thos. Cunningham were Mr. and Mrs. Walter Hummel, of Chesterville; Mr. and Mrs. Mason Robinson, of Grantley; Mr. and Mrs. Floyd Young and Miss Isobel Young, of Dunbar; Mr. and Mrs. Fred Cunningham, Morrisburg; Mr. and Mrs. Egerton Barkley, Elma; Mrs. Wray McPherson, Mrs. Aden Casselman, Miss Grace Myers and Mr. Arthur Adams.

Mrs. Ella Rae McIntosh, of Winchester, and Mrs. T. J. Keyes were entertained to dinner on Friday at the home of Mr. and Mrs. Karl Bell and Mrs. Andy Jackson, at Dixon's Corners.

Mr. and Mrs. Jay Bailey were guests at the Durant-Vilven wedding in Chesterville United Church on Saturday.

Mr. and Mrs. Earl Munro accompanied Mrs. Joe Davidson to Ottawa on Sunday to visit Mr. Davidson.

W.M.S. Meeting

The regular monthly meeting of the United Church W. M. S. was held last Tuesday evening in the church hall. The president read a poem entitled "Hold High The Torch," followed by prayer. Roll call was answered by twelve members.

An invitation from Harmony to their Thank Offering was accepted. The treasurer's report was given, and a paper on Remembrance was read.

The devotions were in charge of Mrs. Wm. Clark, Mrs. Adams, Mrs. Ray Clark and Mrs. Vincent Steele. The call to worship was given by Mrs. Wm. Clark. Scripture was read by Mrs. Adams, and prayer offered by Mrs. Ralph Allison. Readings were given by Mrs. Adams and Mrs. Clark, and the meditation by Mrs. Adams.

The Study Book chapter, "The Trip is over, but the Journey is just Begun," was very ably given by Mrs. Grant Cougler.

Mrs. Clark closed the meeting with prayer, after which the group served a dainty lunch.

Williamsburg W. I. Entertains Visitors

Mrs. Guy Strader, first vice president, was in the chair for the November meeting of the Williamsburg Women's Institute, held in the I.O.O.F. Hall.

Mrs. Strader welcomed the visiting branches, Elma, Colquhoun and Riverside Heights, who were well represented.

During the business meeting plans were made to cater to a turkey banquet on December 1st to the I.O.O.F. Mrs. Arthur Loucks reported on the Kitchen Curtain Course and the Summary Day to be held November 22nd from two to four p.m. at Riverside Heights.

Mrs. Clair Alguire, convener of Historical Research and Current Events, who was convener of the meeting, had for her guest speaker Mrs. Oliver Smyth, District President, who took her topic from the motto of the month, "Look back and give thanks; look forward and give courage," referring to the Mary Stewart Collect as her subject material.

Community singing was led by Mrs. Graham, of Iroquois, who also gave a showing of slides of the Seaway project before and after. Lynn and Faye Barclay, of Morrisburg, rendered a couple of vocal selections, with Mrs. Graham at the piano. A quiz on historical places of Canada was in charge of Mrs. Alguire.

A vote of thanks was given by each of the visiting branches.

The meeting closed with the National Anthem, and a delicious lunch was served by Mrs. J. G. Woods, Mrs. George Larsen and their committee.

A. Wahlroth, O. D.
OPTOMETRIST
Permanently located in the Thom Insurance Agency Office.
Morrisburg Shopping Centre
Hours: Daily 9.00 to 5.00
Wed. 9.00 to 1.00
Evenings by appointment.
KIngsdale 3-2502

St. Peter's Lutheran
WILLIAMSBURG
Centennial Evangelism Mission
REV. MARK INNES, Missioner
Sunday 11 a.m.
Centennial Thanksgiving
Sunday 8 p.m.
Rededication To Whom?
Monday 8 p.m.
Who Am I?
Tuesday 8 p.m.
Stewards Of The Gospel
Local Pastor: Rev. A. C. Blackwell



Rev. Mark Innes

Albert Gale Agencies Ltd.
REALTORS - - MORRISBURG

The Albert Gale Agencies Ltd., are pleased to announce that

DAIN CONNOR of MORRISBURG
AND
LLOYD DAVIS of IROQUOIS

have joined the firm as sales representatives. They will be pleased to assist you with your real estate requirements.

100 ACRE FARM, stone home, excellent barn ties 28 head, pressure system, steel stanchions, heavy clay loam, level land. Situated on paved road. Owner leaving the country, must sell, asking $12,000, low down payment, or will accept property trade.

FULLY EQUIPPED RESTAURANT and modern 3 bedroom bungalow, located on main highway, large property, weekly sales approximately $600, excellent future. Asking $24,000, small down payment. Will accept property trade. Owner being moved.

DON'T MISS THIS, 6 acres of good garden land plus a 2 bedroom brick home, large living room, lovely bright kitchen, sun room, all fully modern. Low taxes, asking $10,500, down payment $3000.

SMALL FARM, 50 ACRES, very good soil, solid 8 room house, several good barns, must be sold to settle estate. Asking $4500.

160 ACRE FARM, excellent land, 8 room brick home well landscaped, cow barn, feed barn, machine shed, T barn ties 28 head, pressure system, all buildings have galvanized roofing. Full line of equipment, plus 22 head cattle 12 milking. Buildings have cement floors. Located on main county road. Asking $25,000 complete. Down payment $6000.

Due to increased sales we require listings of homes, farms and business properties.

If you are buying or selling real estate allow us to assist you as we have 16 offices with well trained personnel in Ontario dealing only in real estate.

OFFICE PHONE KI 3-2898

C. Huntley, Phone OL 2-4296 D. Connor, Phone KI 3-2518
L. Davis, Phone OL 2-4503



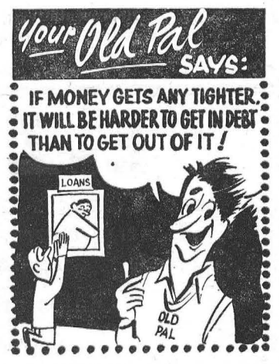

SMITH'S
Photo Studio
• PORTRAITS
• GROUPS
• WEDDINGS
• COMMERCIAL
We Specialize in Children's Photographs
62 Kyle Dr. - Ph. KI 3-2873
Morrisburg

THE STATION ON THE CORNER THAT DEALS ON THE SQUARE
LEVERE'S SERVICE STN.
FINA "YOUR CAR'S BEST FRIEND"
PH. 315 WINCHESTER

WERT'S Garage Ltd.
G. M. Dealers for
PONTIAC - BUICK - VAUXHALL - GMC TRUCKS
Phone YUkon 4-2280 CRYSLER

1960 **CHEVROLET** — 4 door, 6 cylinder, standard transmission, light blue, real sharp.
1958 **CHEVROLET** — Bel Air, like new, only 1800 miles.
1958 **FORD** — red and white, 2 door, nice clean car. Ready to go.
1956 **DODGE** — new motor, new tires, ready to go, two-tone green.
1957 **BUICK** — V-8, automatic, dark green. A real car for the road.
GERALD RICE, Salesman, Winchester

YOU'RE IN THE DRIVER'S SEAT
...when you ride
• SAFELY
• SECURELY
• SILENTLY — on SUPER-LASTIC
HIWAY-BYWAY

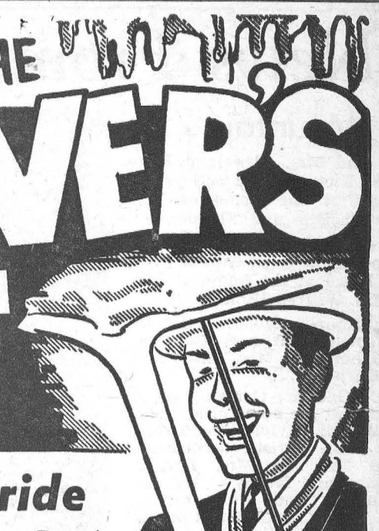

NO TRADE NEEDED
TO GET THE BEST TIRE BUY IN TOWN!
...But we will buy your trade-in tire and PAY YOU CASH
— up to $3 — FOR UNUSED MILES!



FREE
ROAD HAZARD INSURANCE
• No Time Limit
• No Mileage Limit
• No "Red Tape" On Adjustments

RATED TOP CHOICE FOR BAD-WEATHER DRIVING — 12 MONTHS IN THE YEAR.

Size	Mfg's Reg. List Price	Your Cost (No Trade needed)	"Trade-In Tires"
5.50 5.90/15	21.50	15.95	We will buy your trade-in tire and PAY YOU CASH! Up to $3.00 for unused miles
5.60 6.00/13	21.30	13.95	
6.00/16	21.85	17.95	
6.40 6.50/13	22.45	14.95	
6.50/16	26.75	20.95	
6.70/15	23.70	18.95	
7.10/15	27.20	20.95	
7.50/14	23.70	18.95	
7.60/15	29.60	23.95	
8.00 8.20/15	32.00	25.95	
8.00/14	27.20	20.95	
8.50/14	29.60	23.95	
9.00/14*	35.45	27.95	

Similar savings on Tubeless and Whitewalls
Add 50c for installation
(*Tubeless Type Only)

Built with "SARCA*" NATURAL RUBBER and "NYTEX"
(The engineering achievement combining TYREX and NYLON)
Now — no matter when or where you drive, you can depend on the HIWAY-BYWAY to get you going, keep you going and get you back safely. Powergrip "SARCA*" Natural Tree Rubber Tread gives greater GO, more positive STOP. Only HIWAY-BYWAY gives you premium safety—at less than premium prices . . . actually less than you'd expect to pay for standard "new-car" quality tires.
(*Super Abrasion-Resistant Carbon Alloys)

Brand New SNOW TRAVEL
Sensational NEW "TWIN-PLY" Double-Strength, Double Size NYLON CORD!
BIG HUSKY ROAD GRIPPING TRACTION TREAD
NO TRADE NEEDED
12.95 600/16 670/15
13.95 710/15 750/14
14.95 760/15 800/14
—But we will buy trade-in tires and PAY YOU CASH—up to $3— for unused miles.
Tubeless—$2 extra (most sizes)
Installation — 50¢ extra

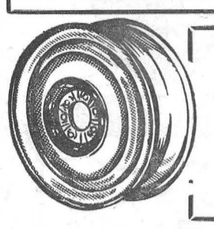

It's Easier to Change WHEELS Than Tires!
Original equipment quality. Fit snow tires permanently on extra rims . . . save re-mounting winter and summer. From ..... 7.60 to 11.95
CHEV., 1957-62, 750/14 .. 7.95
FORD, 1957-60 ..... 8.95
FORD, 1961-62 ..... 8.50
DODGE, PLYMOUTH, 1957-62, 750/14 ..... 7.95
FALCON, COMET 1960-62 ..... 7.60



DEDUCT EXTRA 5% DISCOUNT FROM ALL PRICES SHOWN
5% CASH DISCOUNT NOTES ON ALL PURCHASES OF 59c OR MORE (labor excluded)
Spend Discount Notes as Money . . . at Canadian Tire



Open Wednesday and Saturday Evenings
Associate CTC Store CANADIAN TIRE CORP'N
Save Safely
CANADIAN TIRE ASSOCIATE STORE
W. P. HENOPHY Limited
Williamsburg — KI 3-2845

News From Mountain and District

Mountain

Mr. and Mrs. Cleveland Russell, of Picton, were callers on Monday at the home of Mr. Harry Christie and Flossie.

Mr. and Mrs. Gordon Robinson spent the week-end in Carleton Place at the home of Mr. and Mrs. Wilfred Utman.

Mrs. Charlie Sloan, of Heckston, spent Thursday afternoon at the home of Mrs. Shaw and Mrs. Christie.

Mrs. George Carlyle spent Saturday at the home of Mr. and Mrs. Merrill Taylor, Winchester.

Mrs. Ivan Christie accompanpanied Mr. and Mrs. Lanson Hyndman and family to Ottawa on Sunday and were dinner guests of Mr. and Mrs. Charles Christie and family.

Mrs. Ralph Collins, of Ottawa, conducted the service in the United Church on Sunday evening and gave an interesting talk on Angola.

Mr. and Mrs. Ralph Shaw were callers Saturday night on Mrs. Shaw and Mrs. Christie.

Mr. and Mrs. Ira Shaver spent a few days in Ottawa last week at the home of their daughter, Ruth.

Mr. and Mrs. Lyall Allen spent Sunday evening at the home of Mrs. R. B. Hyndman and Mrs. Dawson.

Mrs. John Cameron spent the week-end at her home here.

Several members of the W. M. S. of the United Church here attended the Heckston W. M. S. meeting last Wednesday night. A fine program was enjoyed, after which lunch was served and a social time spent.

W.M.S. Meeting

The W. M. S. of the United Church held its November meeting in the church hall on Tuesday evening. Mrs. S. B. Simms opened the meeting with a poem, and the minutes were read. Roll call was answered with a verse of Scripture, after which highlights of the Sectional held at Inkerman were discussed.

An invitation to attend Heckston W. M. S. meeting was accepted. The treasurer's report was given, and readings by Mrs. Gordon Robinson and Mrs. McGregar were very interesting. The program committee, Mrs. [illegible]le and Mrs. Simms, conducted the worship service and gave readings on "Churches For New Times" and "Hasten The Day." Mrs. Christie read a paper and the meeting closed with a hymn. Lunch was served.



NEXT WEEK

South Mountain Business Observes 25th Annivers'y

One of the district's best known places of business, Armstrong's Furniture Store, Ambulance Service and Funeral Home at South Mountain, celebrates its 25th anniversary starting this week.

Popular owners of the business are Mr. and Mrs. Lorne Armstrong, and they are shown in above picture standing in front of their building at South Mountain. Mr. and Mrs. Armstrong purchased the business from H. E. A. Cleland, Funeral Directors, on December 1, 1936 Down through the years they have rendered a service to the community and both have been active citizens in South Mountain and district. The store and Funeral Home were remodelled in 1954, making it one of the most up-to-date businesses of its kind in the entire district.

To mark their 25th anniversary in business, Mr. and Mrs. Armstrong extend a warm welcome to everyone to call around and visit them during the next week at their store. There will be special prizes awarded to many of the visitors and, in addition, there will be anniversary specials on practically all pieces of home furniture and other items sold at the Armstrong store in South Mountain. See Advertisement Page 9. — *Press Staff Photo.*

South Mountain

Mrs. Earl Francis, Mrs. Cecil Harris and Mrs. E. C. Vandervoort, of Kingston, and Miss Lelah Francis, of Ottawa, spent a few days recently in Syracuse.

Mr. Dale Boyd is spending a few days the guest of Mr. and Mrs. Howard J. Morse, of Holden, Massachusetts.

Mrs. Peter M. Jensen, of Brandon, Man., visited with Mr. and Mrs. Eli Montgomery during the past week.

C.G.I.T. Meeting

The Canadian Girls In Training held their regular meeting in the United Church Hall and opened with the Purpose and a hymn. The worship service was conducted by Lynn Harris, and the Bible Study was given by Mrs. Cecil Harris.

Games were played and enjoyed, and the meeting closed with Taps. Lunch was served and a social hour followed.

W. I. Meeting

Mrs. Gordon Mulholland was hostess to the members of the South Mountain Branch of the Women's Institute for their November meeting. One item of the business was the decision to send a gift to the Institute in Australia, as has been done for several years at Christmas.

Local leaders of the course, "Dressing Windows," Mrs. C. Marriner and Mrs. M. Sheehan, gave a report of the work of the course and displayed the work which was ready for Achievement Day.

Mrs. Arnold Shaver told of the work she and Mrs. E. Richardson had been doing with the "Fruit Fillies."

A reading, "The Institute Moves North," was very interesting, as was the contest, "The Menu Card."

The December meeting will be held a week earlier, on December 14, when each member is expected to contribute one item for the Christmas program.

Lunch was served by the committee, Mrs. W. Crowder and Mrs. W. Graham.

North Mountain

Mrs. George Boucher, of Ottawa, spent the week-end at her home here.

Mr. and Mrs. Lanson Hyndman and family and Mrs. Ivan Christie were dinner guests on Sunday of Mr. and Mrs. Charles Christie and family, of Ottawa.

Mr. J. A. Hyndman is attending Counties' Council at Cornwall this week.

Mr. and Mrs. Oscar De Roos, of Hamilton, were guests of his parents for a few days.

Messrs. Ernest and Rae Munro of Winchester were Sunday guests of Mr. and Mrs. F. W. Hyndman.

The W. M. S. held its Autumn Thank Offering Service in the church Sunday. Mr. Mervyn Peters had charge of the service.

Women Of The Church Meet

A meeting of the Women of the Church was held in the church basement last Tuesday evening. Mr. Mervyn Peters explained the plans and work for the United Church Women for 1962.

A provisional committee was appointed, consisting of: Mrs. J. A. Hyndman, Mrs. Alex Adams, Mrs. Merrill Allen, Mrs. Franklin Milne, Mrs. H. W. Campbell, Mrs. Lloyd Logan and Mrs. F. W. Hyndman.

Oak Valley

Visitors on Sunday at the Kirkwood home were Mrs. John Kirkwood and family of Prescott, Mrs. Ralph Kirkwood and Cathy of Winchester Springs, Mr. and Mrs. Robert McMillan and family, of Kenmore.

Mr. and Mrs. Burton Beckstead, of Elma, spent Thursday with their daughter, Mrs. Richard Kirkwood.

After spending the past six months with their daughter, Mrs. P. Meerakker, and Mr. Meerakker and other friends in the Ottawa district, Mr. and Mrs. A. Lavryssen left on Saturday for their home in Waalre, Holland.

Mr. and Mrs. F. Lavryssen and baby, of Sudbury, spent the week-end with Mr. and Mrs. P. Meerakker.

Mr. and Mrs. Wm. Williamson, of Perth, and Mr. and Mrs. Len Clark of Ottawa were Saturday visitors with Mr. and Mrs. Earl Tinkler and family.

Mr. and Mrs. Earl Tinkler and Mildred accompanied Mr. and Mrs. Charles Munroe to Carinal on Sunday where they spent the day with Mr. and Mrs. George Peters.

Inkerman and Vancamp YPU Meeting

Inkerman and Vancamp Y. P. U. held its second meeting of the season with ten members answering roll call. An exciting game of hand-ball was held in the church basement. The devotional service was led by Betty Brown, assisted by several others. A motion was passed that $10.00 be given to the Missionary and Maintenance Fund. It was decided to invite Bishop's Mills Y. P. U. to attend the group's Christmas meeting.

The executive consists of: President, Betty Brown; vice president, Walter Patterson; secretary, Janice McMenomy; treasurer, June Brown; press reporter, Bill Pollock.

The next meeting will be held on November 29th.

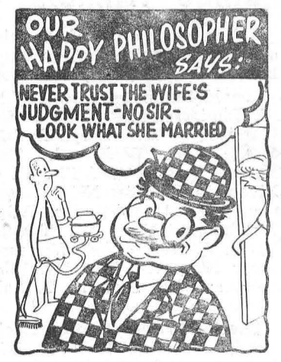

CHAS. ANDERSON
ESSO HEATING OILS-GASOLINE MOTOR OILS & GREASES
PROPANE GAS & APPLIANCES
Tel. 67 WINCHESTER

Plumbing and Heating Service
Complete Line of Bathroom and Kitchen Fixtures.
Findlay Furnaces and Conditioners.
Crane Oil Burners.
Beatty Pumps and Equipment.
Northern Electric Refrigerators and Appliances.
Pressure Systems.
Kitchen Ranges, Heaters, etc.
J. Fader & Son
Phone 60
WINCHESTER - ONT.

Art and Amy DAYKIN
PHOTOGRAPHY
WEDDINGS
FAMILY GROUPS
COMMERCIAL
OSGOODE - ONTARIO
Telephone Metcalfe 61 r 4.
Phone North Gower 489-3528

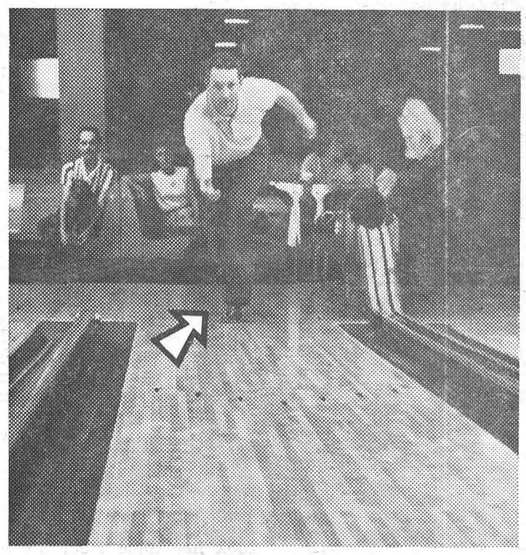

The man from The Mutual Life
Often he bowls 220 which compares favourably with the rest of the team. He looks forward to this weekly recreation because he enjoys being with people. At work, helping people to plan for a future of financial security is his prime concern. He's an expert at it—a life insurance counsellor. A valued friend.
The Mutual Life
ASSURANCE COMPANY OF CANADA
The company with the outstanding dividend record
ML61-24
Representatives: L. Keith Crowder, South Mountain.
Lyall M. Crowder, South Mountain.

R. BRYSON PATTERSON
OPTOMETRIST
Eyes Examined — Glasses Fitted
OFFICE HOURS — 9-12 — 1-5
Closed Wednesday
Prescott St., KEMPTVILLE
For Appointments Phone 258-2274

CHRISTMAS NOTICE
In order to complete all Eye Examinations that are pending, and arrange to have the prescribing and adjustments completed before the Christmas Holiday, Chesterville Office will be open
BOTH THURSDAYS, NOVEMBER 30th and DECEMBER 7th
For appointment — Telephone P. J. Gilroy's, HI 8-2355
H. W. ALGATE, Optometrist
391 RICHMOND ROAD OTTAWA

Hylo Egg-Grading Station
L. KAPELLER, Prop.
Winchester, Osgoode and Chesterville
HIGHEST MARKET PRICES
Paid Daily for our City Trade
2 Electric Grading Machines To Assure You Proper Grade
If it is not convenient for you to bring your eggs to our Grading Stations at Winchester or Osgoode you may leave them at any of the following stores where they will be picked up and your returns left twice weekly:
MacPHERSON'S STORE Winchester Springs
MILLER'S STORE Metcalfe
THOMAS' STORE Elma
LEWIS' STORE Dalmeny

CHURCH NEWS
SUNDAY, NOVEMBER 26th, 1961

Anglican Church
Rev. W. I. Thomas, Rector.
(Sunday next before Advent)
Sunday School, 10.00 a.m.
Holy Communion, 11.00 a.m.

Baptist Church
Services: Winchester, 10.00 a.m.; Ormond, 11.30 a.m.

Presbyterian Church
Rev. Wm. Sutherland, Minister
Sunday School at 11.00 a.m.; Worship Service, 11.00 a.m.

United Church
Rev. A. J. MacDonald, Minister
Worship Service at 10.30 a.m.
Sunday School at 11.30 a.m.
Harmony: S. S. at 2.00 p.m.; Worship Service at 3.00 p.m.

Wesleyan Methodist Church
Rev. W. D. Mack, Minister
Sunday School at 9.45 a.m.; Service of Worship at 10.45 a.m. and 7.30 p.m. Prayer and Fellowship Hour on Wednesday at 7.30 p.m. Youth meets on Friday at 7.45 p.m.
Hallville: Sunday School at 2.15 p.m. Afternoon Worship at 3 p.m.

Williamsburg Christian Reformed Church
Rev. H. Vanderplaat, Minister
(Church of the Back to God Hour Broadcast heard every Sunday at 8 a.m. over Station CFRA, Ottawa)
Morning Service, 10 a.m., English
Evening Service, 7.30 p.m., Dutch

Winchester Springs United Church
Rev. Ralph Brookson, Minister
Worship Service at 2.30 p.m.
Sunday School at 1.30 p.m.

Winchester Springs Presbyterian Church
Rev. R. Everett Hawkes, Minister
Worship Service at 2.00 p.m.

Inkerman Wesleyan Methodist Church
Rev. J. H. Weaver, Minister
Sunday School at 10 a.m.; Service of Worship at 11 a.m. and 7.30 p.m. Prayer and Fellowship Service on Wednesday at 8 p.m. Youth Meeting on Friday at 8 p.m.

Bethany Chapel Winchester
Every Wednesday evening at 8.00 p.m. a Bible Study Period will be held.
Sunday Services — 10.30 a.m., Sunday School for all ages; 11.30 a.m., Morning Worship; 8.00 p.m., Gospel Service.
A friendly welcome awaits you!

CHECK-R-MIX FEEDING SERVICE
which means
A GOOD FEED at a GOOD PRICE...
Delivered To Your Farm.
PELLETS and MASH
Made Fresh Daily
We carry a Complete Line of Purina Sanitation Products
H. E. SAUNDERS & SONS
"Your RALSTON-PURINA Dealer"
Phone 39 (S. Mtn.) INKERMAN
Farmers who want bigger profits TOMORROW, feed Purina TODAY

Plumbing & Heating
Now is the time to make sure your plumbing and heating is in good working condition. For prompt service, give us a call.
G. E. ELLIOTT
PLUMBING — HEATING
Telephone 295 Winchester

Before You Buy See
Louis Weiner & Gord Fader
— CARS —
1959 CHEVROLET — 4 door, clean
1958 CHEVROLET — 2 door, clean
1958 BUICK — 4 door Hardtop, clean
1957 CADILLAC — 4 door Hardtop, power equipped, 1 owner
1956 CHEVROLET — sedan, blue
1957 PONTIAC — 4 door Hardtop, excellent condition
— *others to choose from* —
— TRUCKS —
1957 DODGE — Cattle Body, one-ton dual wheels
1957 G.M.C. — ¾-ton pickup
1956 G.M.C. — one-ton duel wheels cab and chassis
1951 G.M.C. — ½-ton pickup
— *others to choose from* —
Nu-Way Motor Sales
New and Used Cars and Trucks
PHONE 170 - WINCHESTER

E-Z-GO
Barn Cleaners and Silo Unloaders
Beatty Barn Equipment and Installation
Sales and Service
—For Information Call—
LORNE ACRES
PHONE 463 WINCHESTER

Winchester Motors
TUDEBAKER CARS · TRUCKS
St. Lawrence Street, Near the C.P.R.
Our Garage is equipped to service and repair all makes of cars and trucks, and you'll find our charges reasonable. Let us do your job.
If you are looking for a good Used Tractor, drop in and see us. We may have just what you want. Why not place your order with us for a New Case Tractor?
Remember, we are agents for Case Tractors and Farm Machinery, the best on the market. Give us a chance next time you need a piece of Farm Equipment.
SALES and SERVICE
TRACTORS and FARM MACHINERY
DOUG. ANGUS, Proprietor
PHONE 122 - - - Winchester, Ontario

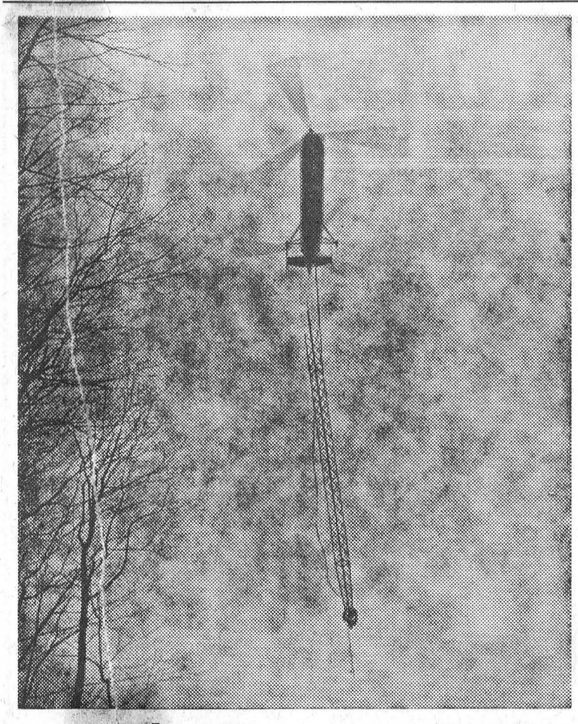

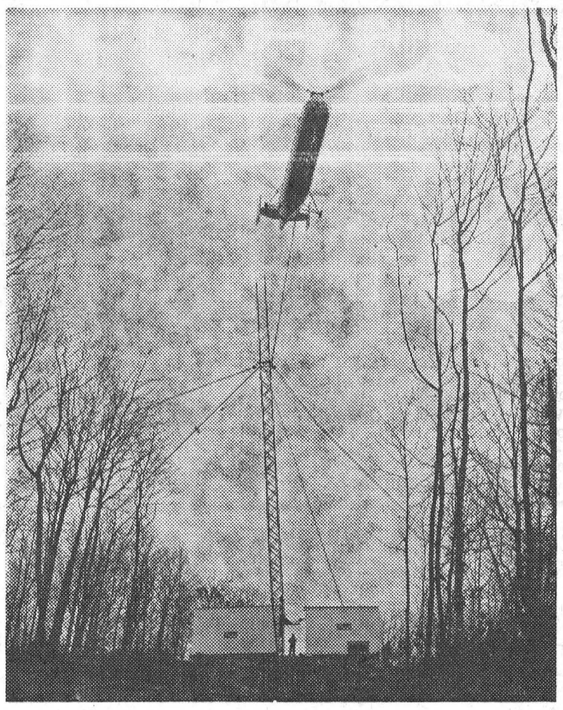

Helicopter Positions CFRA's New Tower

Shown at left is CFRA-FM Transmitter Tower, suspended in mid-air from helicopter, about to be pinpointed into new site atop Skyline Ridge at Camp Fortune, Quebec. Use of helicopter speeded date of on-air operation of higher-powered Ottawa FM-radio station by two months. Author of "Operation High Tower," President Frank Ryan of CFRA Broadcasting Limited, is full of praise for Spartan Air Services of Ottawa and Vertol Aircraft of Arnprior, who executed plan in three flying days. At ground level, E. Quipp & Co. Limited, Ottawa contractors, and CFRA engineers worked in 100-mile-an-hour downdrafts from tandem rotors of "flying banana," making Canadian commercial building history. Tower sections totalling 300 feet (above is 107-foot base unit), 7,000-lb. transmitter house (in halves) and 150 tons of fill and concrete were all airlifted successfully. New CFRA-FM broadcasting site in Gatineau Hills ski country north of Capital permits high quality signal for FM-listeners in Ottawa, Hull, Montreal and Kingston when switch is made around Christmas time to mountain-top transmitter with power increase to 146-thousand watts, at 93.9 megacycles on the FM band.

At right, Mountain-top Tower for more powerful Ottawa radio station CFRA-FM (soon to be 146-thousand watts) is gentled into position beside transmitter house atop Skyline Ridge, Camp Fortune, Quebec, by helicopter. "Flying banana" — Vertol 42A twin rotor aircraft from Arnprior, Ontario—first lifted and dumped 150 tons of fill and concrete for tower base, then ferried transmitter house in halves from CFRA's Kilreen Farm in west end of Capital, flying each 3,500-lb. cargo over Ottawa River into Gatineau ski hills some 20 miles away. Climax of "Operation High Tower" (above) is third day of flying, with 107-foot base unit of CFRA-FM's 300-foot tower now firmly secured by guy wires. This first-in-Canada use of helicopters for commercial building was conceived by Frank Ryan, president of CFRA Broadcasting Limited. Engineers estimate the technique saved two months' construction time, allowing CFRA-FM to begin broadcasting before Christmas with 146-thousand-watts power from sky-high transmitter site.

NEED PRINTING?

Phone 21

THE WINCHESTER PRESS

Renew Friendship After 42 Years

Old friendship was renewed on Wednesday of last week when Mrs. Peter Jensen, of Brandon, Man., visited with Mrs. Eli Montgomery, South Mountain, after a period of 42 years.

They met in Lydden, Sask., in 1919 where Mrs. Jensen was engaged as a school teacher in the local public school. She boarded and roomed at the home of Mr. and Mrs. Hugh Clark who had as their guest Mrs. Clark's sister, Mrs. Montgomery, then Annie Workman, of South Mountain.

After a two-month visit when the latter returned home, the friendships still existed and has continued throughout the years. Mrs. Jensen was the former Mary Ferguson of Brandon, Man. After her marriage she moved to Detroit, Mich.



Tip Top Teens

The third meeting of the Metcalfe Tip Top Teens was held on Saturday at Osgoode Township High School.

The meeting opened with the 4-H Pledge. Discussion was on "Cutting Out and Marking," and "Making the Separates." Girls placed their patterns and cut them out.

The annual banquet will be held on Friday, December 1st, at the Community Centre.

NOW PLAYING AT THE

FAMILY STYLE ENTERTAINMENT
Winchester
DOORS OPEN 7:00 P.M. CONTINUOUS FROM 7:30

Thursday, Friday, Saturday Nov. 23-24-25

"TWO RODE TOGETHER"
(In Colour)
Starring JAMES STEWART and RICHARD WIDMARK

"The Warrior And The Empress"
(In Cinemscope and Colour)
Starring KERWIN MATHEWS and TINA LOUISE

Monday, Tuesday, Wednesday Nov. 27-28-29

"HOMICIDAL"
(ADULT ENTERTAINMENT)
Starring GLENN CORBETT and PATRICIA BRESLIN

"UNDERWORLD U.S.A."
(ADULT ENTERTAINMENT)
Starring CLIFF ROBERTSON and DOLORES DORN

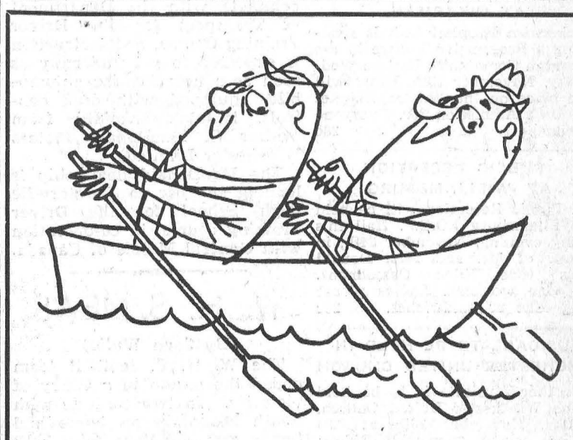

It Takes Two!

You just can't beat your local newspaper for coverage on events in your community . . .

For bonus national and international news reporting, plus daily features and the famous full colour Weekend Magazine to complete your newspaper reading, look to . . .

The Ottawa Citizen
- chosen by most!

Local Representative:—C. CROSS, Winchester, phone 130

ARMSTRONG'S

25th Anniversary

November 27th to December 2nd

DRASTIC REDUCTIONS

SENSATIONAL SAVINGS

AMAZING VALUES

SHOP AND SAVE

Come In And Look Around

Free Gifts For All

Free Gifts — come and celebrate our ANNIVERSARY — Free Gifts

1st PRIZE
VALUE $45.00
PLATFORM ROCKER

2nd PRIZE
VALUE $30.00
TABLE and LAMP

3rd PRIZE
VALUE $20.00
FLOOR LAMP

EACH CUSTOMER RECIEVES ONE FREE DRAW ON THESE GIFTS.

LORNE ARMSTRONG
FURNITURE DEALER — FUNERAL DIRECTOR
SOUTH MOUNTAIN PHONE 34

Coming Events

PROGRESSIVE EUCHRE AT INKERMAN

Inkerman Hospital Unit is sponsoring a Progressive Euchre in the Inkerman Community Hall on Wednesday, November 29th. Draw will take place on the Woolen Blanket and Doll. Admission 35c. Everyone welcome. 28c

PUBLIC RECEPTION AT WILLIAMSBURG

A Public Reception will be held in Williamsburg I.O.O.F. Hall this Friday evening, November 24th, in honour of Mr. and Mrs. Donald Wells (nee Ellen Casselman). Everyone welcome. Ladies please bring cake or sandwiches. 28c

MUSICALE TO BE HELD IN WINCHESTER UNITED CHURCH

Another Musicale is to be held in the Winchester United Church, Sunday, November 26th at 8.00 p.m. A group from the Rideau Park United Church choir, Ottawa, under the direction of Mrs. G. E. Hopson and organist Stewart K. Walker will provide the music for the evening. 27-28p

EVANGELISM MISSION AT WILLIAMSBURG

The Rev. Mark H. Innes of Welland, Ontario will be the guest missioner at the Lutheran Evangelism Mission at St. Peter's Church, Williamsburg, at the end of November. Services will be held Sunday morning, November 26th at 11.00 a.m. and Sunday, Monday and Tuesday evenings at 8.00 p.m.

Pastor Innes, a 1960 graduate of Waterloo Lutheran Seminary is the son of the late Rev. George Innes, pastor at St. Peter's from 1945 to 1949. 27-28c

BAZAAR AT MOREWOOD

A Bazaar and Supper, sponsored by the W. A., will be held in Morewood United Church Hall on Thursday, November 23rd, from 6 to 8 p.m. Adults, $1.00; Children, 12 and under, 50c. 27-28c

ST. PAUL'S PRESBYTERIAN CHRISTMAS BAZAAR

The Christmas Bazaar of St. Paul's Presbyterian Church, Winchester, will be held in the Sunday School Hall on Thursday, November 23rd. The Bazaar will be officially opened at 3 p.m. by Mrs. Everett Hawkes, wife of Rev. Mr. Hawkes of Morrisburg. Many booths such as home cooking, gift, candy, apron, etc., and an attractive tea room welcome you. Come and bring a friend! 27-28c

Chesterville H.S. Driver's Course

Chesterville High School will be the first high school in the district to offer driver training. Arrangements are now almost complete with the Department of Transport for the Driver Training Course, and instruction is expected to get underway as soon as a new Pontiac automobile, equipped with dual controls, is made available from Walter C. MacDonald Motors Winchester Limited.

The MacDonald dealership is loaning the car to Chesterville High School for the Driver Training course, in co-operation with General Motors of Canada.

W. H. S. NEWS

(By Joan Wylie)

The W. H. S. football team ended the season in a flurry of victories. In two contests with South Mountain on home and home grounds they won both games, 33 to 12 and 24 to 18. Then, last Friday, Winchester defeated the strong Iroquois team, 25 to 18. This was Winchester's first victory over Iroquois in three years.

* * * *

The W. H. S. Student Council is busy preparing for the Commencement Exercises and Graduation Dance, on December 1.

TURKEY BINGOES

The Williamsburg branch of the Canadian Legion will sponsor a Turkey Bingo each Thursday through the month of November, in the I.O.O.F. Hall, Williamsburg, at 8.15 p.m. Fifteen games for $1.00.

The sixth bingo, on December 7th will be held in the Morrisburg Civic Centre, proceeds of which will be given to the new Community Centre fund. 24t29c

LIBERAL ANNUAL MEETING

The annual meeting of Grenville-Dundas Liberal Association will be held in Kemptville Town Hall, Thursday, November 30th, starting at 8 p.m. Everyone welcome. Refreshments will be served. 28-29c

ANNUAL BANQUET AND DANCE

The Annual Banquet and Dance sponsored by Metcalfe and Vernon 4-H Clubs will be held in the East Osgoode Memorial Community Centre, Metcalfe, Ontario, on Friday, December 1st, 1961. Banquet will start at 7.15 p.m., admission $1.25 per person. 28c

Nation Valley

Mrs. A. Bowman spent a few days the past week with Mrs. Roy Styles, and Mr. and Mrs. Gerald Styles and family.

Mr. and Mrs. Edwin Forward, Andrew and Allen, accompanied by Mrs. Forward, were supper guests of Mr. and Mrs. Nelson Scharf and family, of Hulbert on Sunday.

Mrs. Foster Bowman returned home on Sunday after spending a few days in Toronto.

Mrs. Roy Styles spent the week-end in Belleville with Mrs. Russell Link.

Mr. and Mrs. Ronald Fulton called on Mr. and Mrs. Ralph Gray on Wednesday evening.

Misses Barbara Ann and Carol Merkley spent the past week-end with Miss Lorna Whitteker, Williamsburg.

Mrs. Harold Munro and Mrs. Ralph Gray spent Tuesday with Miss Frances Merkley, of Maple Ridge.

Mr. and Mrs. Harvey Barkley and sons, Robert and Martin, and Mrs. W. Barkley were recent guests with Mr. and Mrs. Richard Heaton and family in Brockville.

Mr. and Mrs. Milton Casselman, Morrisburg, were recent guests with Mr. and Mrs. Ewart Stoddart and Basil Stoddart.

Mr. and Mrs. Edwin Munro and Mrs. Ralph Gray spent Wednesday with Mr. and Mrs. Len Clark and family in Ottawa.

Recent guests and callers with Mrs. Roy Styles, and Mr. and Mrs. Gerald Styles were, Mr. and Mrs. Ben Bowman, Bouck's Hill; Mr. and Mrs. Robert Lorety, Morrisburg; Mr. and Mrs. Colin Airde and son, of Williamsburg; Mr. and Mrs. John Vincun and daughter, Ottawa; Miss Debbie Locke and Douglas Locke, of Prescott.

Mr. and Mrs. Ralph Gray were Sunday dinner guests with Mr. and Mrs. Donald Runions, Morewood.

Mrs. Wm. Murray, of Toronto, spent a few days last week with her father, Mr. Enos Munro.

Neighbours and friends in the Valley welcome Mr. and Mrs. M. MacPherson, who have moved from Cornwall to this locality.

Mr. and Mrs. Robert Johnston, of Heuvelton, N. Y., were recent guests with Mr. and Mrs. Harvey Barkley and family and Mrs. W. Barkley.

Mrs. C. Gray spent a few days last week with Mr. and Mrs. M. Holmes, of Winchester.

Mrs. Calvin Dillabough, Dunbar, visited her daughter, Mrs. Lyle Munro, Mr. Munro and family last week.

Mrs. Roy Styles and Mrs. Gerald Styles were guests on Friday with Mrs. Albert Bowman, Mrs. J. Bogart and Miss Abbie Bogart of Chesterville.



WINCHESTER

Howard Porteous was top bowler in the Fireside Group on Monday evening with singles of 196, 161 and 213 to cross 570, Harry Flora had 556-239, Jack Hatcher 552-221.

In the Berwick Sports Club Edith Pollock led the ladies with 211, 168 and 230 for a 609 triple. Irene Ouderkirk had 556-242, Carrie Manley 540-197. Murray Manley was high for the men with a 713 triple with 266, 179 and 268 singles. Clare Robertson had 534-203, Garnet Rutley 496-181.

Nicole Ranger led the ladies of the Community League with a 604 cross with 199, 165 and 240 singles. Jean Kenney had 603-229, Dale Cross 541-194. Dalt. Kenney was top for the men with a 725 triple with 181, 338 and 206. Gord. MacDonald had 710-251, Lorne Byers 699-254.

Winners of the prizes given this week to the two high ladies' scores were Nicole Ranger and Jean Kenney.

High scores in the Happy Gang were bowled by Lillian Sayant with 199, 201 and 166 singles to cross 566. Muriel Levere had 549-252, Irene Gallinger 550-223. Helen Lewis rolled a 202.

Phyllis Kearns led the Wednesday night Berwick group with a 571 cross with 145, 182 and 244. Vivian Smith had 447-182, Luella Dingwall 428-168. Archie Lang was top man with a 642 cross with 283, 178 and 181. Tommy Grady has 615-209, Ian McIntosh 584-274.

Thursday night Ruby Holmes was top Glamour Girl with scores of 239, 128 and 215 for a 582 cross. Joyce Angus had 564-217, Mary Phillips 511-201. Dalt. Kenney was high in the Country Gentlemen with a 779 cross with 289, 239 and 251 singles. Lorne Byers had 673-272, Norm. Utman 596-230.

Winner of the Shamrock blouse, donated weekly by the Jo-Anne Shoppe, was Melva McIntosh with a 253 single.

SOUTH MOUNTAIN

Jim Downham led the South Mountain Bowling League with a high cross of 659 and a high single of 303. Other good scores were as follows:

Lyal Cougler 633-217, Denzil Allen 619-214, Clarence Marriner 618-283, Ronnie Berry 601-257, Frances Pickard 598-212, Lyle Simzer 590-231, Don Oshier 588-252, Gerald Simzer 580-241, Gary Pickard 573-230, Mac Smyth 570-235, Bill Hoeksema 568-247, Rae Berry 567-218, David Berry 553-211, Father Scanlan 552-203, Cliff. Berry 536, Eric Locke 521, Keith Beamish 515, Jean Erwin 514, Rae Imrie 509, June Marriner 505.

Small Investment! Big Dividends! That's what everybody like about The Press Classified Advertisements.

FEED NEWS

MILK REPLACER

Save cost — grow better calves.
"Shur-Gain" Milk Replacer in 25 lb. and 50 lb. bags.
"Ful-O-Pep" Calf Sup in 25's and 50's.

FOR YOUNG STOCK AND DRY COWS

"Master" Dry and Fitting Ration.
"Shur-Gain" Dry and Freshening Ration 'A'.
"Ful-O-Pep" Fitting Ration.
These feeds have the extra minerals and vitamins needed for dry cows and young cattle.
Feed right through to freshening.

COPPER MINERAL

per Mineral is fed to cattle in place
per Mineral is fe dto cattle in place of the regular mineral on farms where the soil is deficient in copper.
We can supply Copper Mineral as recommended — give us a call.

Fennell Feed Co. Ltd.
Telephone 134 or 136

Open For BOWLING Both Friday and Saturday Nights
Telephone Reservations In Early
FLORA'S
Lunch and Bowling Alley
Jean and Dalton Kenney
PROPRIETORS
PHONE 444 - WINCHESTER

SAVE
ON THESE
FOOD SPECIALS

Chocolate COOKIES .... 2 lbs. 59c
MILK-O (4 quart size) 37c
NEW CHEESE ..... lb. 43c
Pink GRAPEFRUIT .... 3 for 19c
PORK LOAF with dressing 12 oz. tin 39c
Warferin RAT KILL MEAL reg. 78c .. 69c
CABBAGE ..... 2 for 13c
Bulk Seedless RAISINS ..... 2 lbs. 45c
BROWN SUGAR ..... 5 lbs. 39c
MOLASSES 40 oz. 27c
Bee Kist No. 1 WHITE HONEY .... 4 lb. tin 95c

Meat Specials

PORK LIVER ..... lb. 29c
Cello WIENERS .... 1 lb. pkg. 45c
LEGS of LAMB ..... lb. 45c
HAMBURG ..... 3 lbs. $1.00
Homemade SAUSAGES .. lb. 39c
Smoked PICNICS ..... lb. 39c
Trimmed PORK CHOPS .. lb. 59c
Security BACON ..... lb. 49c
SPARE RIBS (meaty) .... lb. 39c
COD FILLLETS ..... lb. 29c
Fresh PICNICS ..... lb. 39c

MacPherson & Summers
COLD STORAGE Ph. 253
EAST END MARKET Ph. 80

ICE CREAM
3-pint carton 73c
REYNOLDS' MEAT MARKET
TELEPHONE 85 - - - WINCHESTER

Winchester High School COMMENCEMENT

The Winchester High School Commencement Exercises will be held in the Winchester Theatre at 1.30 p.m., December 1st, 1961.

Dr. J. O. Proulx, M.A., Ph.D., B.Paed., Secondary School Inspector for the Counties of Carleton, Prescott, Russell, Dundas, Stormont and Glengarry, will be the guest speaker.

Citizens of Winchester and district are welcome and solicited to attend this outstanding function, the occasion of the recognition of the curricular and extra-curricular accomplishments of our young people. They need you to witness their successes as a background of inspiration to continue to higher achievements.

J. H. WILLARD, Principal.

DON'T go by without checking . . . . . these USED CAR BUYS!

'60 BUICK, 4-door
'59 DODGE, 4-door
'59 PLYMOUTH, 2-door
'58 PONTIAC, 4-door
2 '57 CHEVROLETS, 4-door

Sheldon Robinson, Salesman.

W.J.L. Boyd & Sons Ltd.
"SINCE 1936"
CHRYSLER — PLYMOUTH — VALIANT — FIAT — FARGO
PHONE 325 WINCHESTER
—WINTER HOURS, COMMENCING NOVEMBER 6th, 1961—
7.00 A.M. to 6.00 P.M. EXCEPT FRIDAY and SATURDAY
7.00 A.M. to 9.00 P.M.

NORMAN BLACKLER
Hardware - Shoes - Dry Goods
Phone 135 — Winchester Ontario
Open Every Friday Night

BOOSTER CABLES
YOUR CHOICE OF 6 or 12 VOLT **2.99 pr.**

COMPLETE **Haircutting Kits**
CAS Approved Made In Canada
11.95 set

MEN'S ALL WOLL **Thermal Sox**
10% Nylon Reinforced White Only. Others $1.00
1.35 pair

SAVE SAVE SAVE SAVE SAVE SAVE
Friday Night Special
MEN'S THERMAL
LONG SLEEVE SHIRT
Regularly Priced at $2.99 **2 for 4.17**
SAVE SAVE SAVE SAVE SAVE SAVE

GOOD NEWS!
at LANNIN'S "Home Centre"
Nothing Down . . . Nothing to pay until May 1962 on your Modernization and Remodelling jobs. Our budget terms will please you.

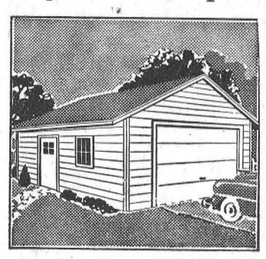

BUY YOUR GARAGE NOW
as low as **$298**
Treat your car to year-round protection and improve the appearance of your premises. **Single or Double available** Package includes "Precision-Built" wall panels, pre-cut roof rafters, steel overhead door, ⅜" plywood roof sheathing, nails for erection, and 210 lb. shingles. All A-1 quality. Plan can be modified to suit your requirements.

FREE ESTIMATES ON KITCHEN REMODELLING



Let us help with your plans for a new or remodelled kitchen. Ask for our free "Guide to Kitchen Planning."

NEW ROOMS FOR OLD SPACE

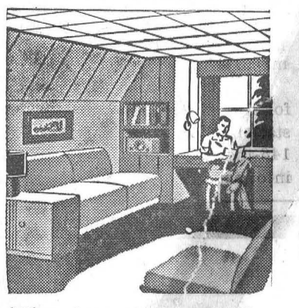

Attics, basements, and other unused space can be economically converted to enjoyable living and recreation areas. Free estimates on the cost of converting it to exactly the way you want it.

Winter-Seal Aluminum Combination Windows and Doors

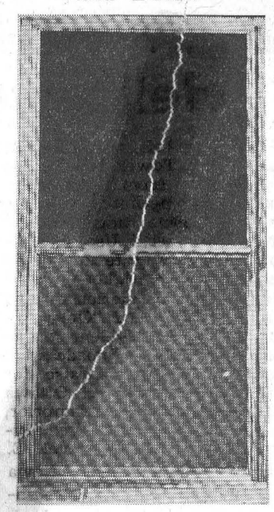

Save $$$ with cold-weather protection. The Winter-Seal combination windows and doors are what you have been looking for in winter protection. Ask us to measure yours and install them too. Order now and start saving fuel immediately.

H. S. Lannin
LIMITED
LUMBER MANUFACTURERS
MILLWORK, BUILDER'S SUPPLIES
WINCHESTER PHONE 48

Pay and Take "PAL" SPECIALS

PAL-O-PAK POURING INSULATION
1 Bag covers 5 cubic feet
1 to 9 Bags 99 cents bag
10 to 99 Bags 95 cents bag
100 Bags and over 90 cents bag

2'8" x 6'8" COMBINATION DOORS $16.95 each

⅛" x 4' x 8' UTILITY HARDBOARD $1.49 sheet

SWEATERS - - SHIRTS
SPORT JACKETS - - HATS
TIES and SOCKS
A large assortment in a wide price range.
Just a few suggestions for HIS Christmas Gift.
"A Small Deposit Will Hold 'Til Christmas"
Morgan's
"The Home of Quality Brands"
WINCHESTER - Phone 326

Geggie's Hardware
Robert Geggie, Prop.
PHONE 109 - WINCHESTER

Christmas Gift Items
See our Special-Priced GIFTS for CHRISTMAS and any time of year in our Calendar and Gift Folder.
Good Selection Of
CHRISTMAS TOYS — At Low Prices
CHRISTMAS LIGHTS and BULBS
Automatic WASHERS and DRYERS, ELECTRIC RANGES, REFRIGERATORS, WRINGER WASHERS
SHOP AT HOME
Buy Hardware at your Hardware Store.

Join Our... CHRISTMAS LAY-AWAY PLAN
choose from our large selection of
• RINGS • WATCHES • CLOCKS • TRANSISTOR RADIOS
• CRYSTAL • CHINA • ETC.
FAWCETT'S JEWELLERY STORE
Phone 229 Winchester

EVENING IN PARIS **CHRISTMAS GIFT SETS** $1.95 to $3.50

NOXZEMA CREAM Large Jar Special 99c

HELEN CURTIS **SPRAY NET** Economy 11 oz. size Special $1.39

CHANEL No. 5 **PERFUMES** $3.50 to $7.50

A.S.A. 5 Grain **PAIN TABLETS** 500 Tablets 89c

FLUORIDE **TOOTH PASTES** By Colgate — Crest — Pepsodent 37c 67c $1.05

La Rose PHARMACY
PHONE 34
Winchester, Ontario
OPEN TUESDAY, THURSDAY and FRIDAY EVENINGS.
CLOSED SATURDAY at 6 p.m.
PHONE 267 FOR AFTER HOUR EMERGENCY NEEDS

COLGATE **TOOTH PASTE** one 35c tube FREE with a 98c tube

AIRWICK **DEODORIZER BOMBS** 10c Off at 79c

WHITE RAIN **SHAMPOO** $1.25 size Special 98c

ANDREWS **LIVER SALTS** 2 49½ oz. cans only 69c

Pertussin Medicated **VAPOURIZER SPRAY** $1.39

CHRISTMAS CARDS 50 Beautiful Cards only 98c