WINCHESTER PRESS

VOL. 81 NO. 24 — WINCHESTER, ONTARIO, THURSDAY, OCTOBER 17th, 1968 — PRICE 10 CENTS



Anniversary Speaker

Rev. A. B. B. Moore, B.A., B.D., D.D., L.L.D., President of Victoria University, Toronto, will be the guest speaker at both services of Winchester United Church this Sunday. Rev. Dr. Moore will be in Winchester to help celebrate the 85th anniversary of the church.

Special music will be provided in the morning by the Senior Choir with Mr. Jim MacTavish as soloist, and in the evening by the Intermediate Choir.

In addition to the special services on Sunday, an Anniversary Smorgasbord Dinner will be held on Monday beginning at 5.00 p.m.

Dr. Moore was born at Keswick Ridge, New Brunswick, where he received his early education. He is a graduate from McGill University and United Theological College, Montreal.

"Dr. Moore," says Rev. A. J. MacDonald, Minister of Winchester United Church, "is not only well known as a writer and educator but also as a great preacher of the Gospel and a leader in the field of Ecumenicity." He has been honoured by the University of Saskatchewan, McMaster University, the University of Trinity College, Toronto; the United Theological College, Montreal; St. Andrew's College, Saskatoon, and Mount Allison University, Sackville, N. B.

He is also the author of the New Curriculum book, "Jesus Christ and the Christian Life."

ANOTHER BOOST FOR WINCHESTER

Ault Milk Products Buys Borden Plant At Kemptville

Ault Milk Products Limited of Winchester announced this week the acquisition of the Borden Company of Canada Limited plant at nearby Kemptville. The sale of the Borden Plant to Aults is in keeping with an over all review of company economic policy. It is understood that the Kemptville plant, although sizeable and modernly equipped, had not been a big money maker for Bordens in recent years.

In making the announcement of the purchase, Ault President S. G. K. Ault said the sale becomes effective on November 1st with actual take over starting November 15th. Mr. Ault explained to The Press that the present yearly handle at the Borden plant of 29,000,000 pounds of milk would be absorbed in the growing Winchester operation. With expansion of Winchester facilities completed and more on the drawing board the Ault plant, controlled by Ogilvies, a division of the Labatt industrial empire, maintains its position of being the largest milk processing plant in Ontario. The acquisition of the Borden plant now jumps Aults of Winchester into the second largest manufacturer of its kind in Canada.

The Ault plant will now handle more than 200,000,000 pounds of milk yearly, President Sam Ault said. "We are currently manufacturing approximately 8,000,000 pounds of butter yearly, 6,000,000 pounds of cheese which goes to Kraft, and 9,000,000 pounds of milk powder which is shipped worldwide." "This year," Mr. Ault said, "one of the biggest importers of Ault Milk Powder was Japan." The modern Ault complex will continue to manufacture the same products but may add to the line in the near future.

Asked tbout the future of the attractive Kemptville Borden plant, Mr. Ault informed this newspaper that "there is some possibility that the plant could become a subsidiary food processing plant in the future. Initially, however, the plant will be shut down, some of the equipment will be transferred to the Winchester operation."

It is understood that if the plant is not used by the Ault firm it could be sold or taken down. However, no decision will be reached on this phase of the acquisition until a later date.

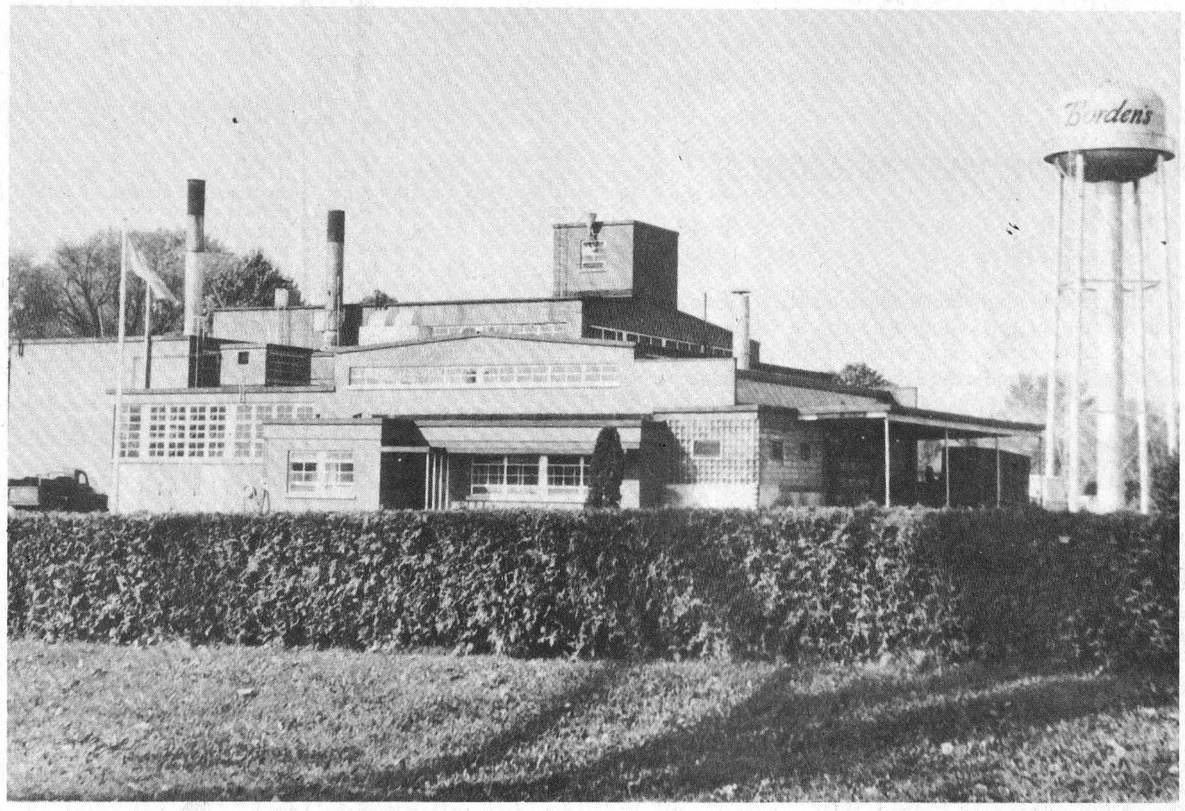

Election Day Could Be Confusion Day

Election day in Winchester on Monday, December 2nd, could become confusion day.

The possibilities for an all time mix up were never better, at least that's the way Returning Officer C. R. Robinson sees it as he prepares for what could be an unusually busy day.

As it stands now, Winchester voters could go to the polls this year to vote for: (1) a Reeve; (2) four councillors; (3) Regional school board member; (4) Liquor vote.

The Liquor vote will comprise eight questions on the ballot to which there is a "yes" and a "no" answer. The voter must mark his ballot accordingly. After depositing it in the ballot box he could again go to the polls to vote for a reeve and/or council and again return to the ballot box to vote for a new school board member. In short, if there is an election for municipal office in the village this year there could be as many as 15 questions and names to vote for or against.

But that is only part of the confusion. The Liquor voting hours are eight in the morning until seven in the evening. Municipal voters go to the polls between the hours of 10:00 a.m. and 7:00 p.m., while the school board member will be elected between 10:00 a.m. and 8:00 p.m.

At present consideration is being given to having all elections in the same polling booths. Four polling stations will be opened instead of the usual two. Each polling station must be staffed by at least a deputy returning officer and a clerk, and preference is given to at least one scrutineer. The counting of ballots will be a slow procedure because of the number of questions to be answered. All residents 21 years of age and over coming under the Ontario Elections Act are entitled to vote on the Liquor question. However, a different voters' list outlining property owners and tenants will be used for the municipal offices.

Confusion or not there will be an important election day in Winchester on the first Monday in December and The Press in the next few weeks will attempt to explain each issue as to voting hours, questions, location of polls and other pertinent election data. Nomination Day has been set for Thursday, November 21.

In the meantime, Winchester voters are asked to pay particular attention to all election advertising in this newspaper and to other printed material which will be posted to eliminate unnecessary delay at the polls.

TAXES DUE DEC. 1

Village finances have drawn dangerously near the proverbial "line", and Council hopes the last half of taxes will be paid by due date, December 1.

This was the situation as presented at Council meeting Monday night, but Council hastens to explain this is in tune with the continued upswing in local business and indicates a bright economic future for Winchester.

Faced with an exceedingly heavy agenda, Council met Monday night in the Council Chambers with Mr. Shore from the Ontario Department of Highways present. Much discussion centred around the proposed new Winchester By-Pass and the efects it will have on the village. A resolution was passed approving in principle the Departmental proposals concerning centretown alterations on Main and St. Lawrence Streets. Council called for close co-operation between O.W.R.C., Dept. of Highways and Village Council. It was felt close relationship here would prove valuable to all concerned.

In other business, the Peddler's By-Law came under study and Council agreed proper measures would be taken if necessity demanded.

NO PARKING

Absolutely no parking will be allowed on the west side of Centre Street, opposite the Fire Hall. This restriction is necessary to assure fire apparatus ample room when called into action. One exception to this restriction was agreed on. Police will be allowed to use this space since officers who man such cars are always close by and cars can be moved on request.

Council noted that a small leak in the lagoon was being repaired by means of a run-off ditch.

Some idea of the economic problems faced by Council come to light when attention is drawn to some necessary expenditures: $40.00 to Seaway Travel Council for 1969; $10.00 for Mutual Aid; Provincial Subsidy, $28,538.00; besides regular monthly accounts: Hydro $7,745.62; Municipal, $22,415.93, and Water, $8,941.09.

THE NEWS in Brief

More Agricultural Students

There are 26 per cent. more agricultural students at Kemptville College than last year, according to the Principal, Dr. F. A. Stinson. Enrolments in both junior and senior classes are at new records.

A three semester year was introduced in home economics last spring to add extra capacity. Senior students who attended the summer semester will qualify for their diplomas in December. This will permit accommodating a further group who will enter at the beginning of the new year.

To keep training abreast of changing times, a number of alterations in curricula have been made. For example, part of the training consists of courses among which a student may choose according to his interests. The emphasis on markets, finances and business management has been increased. Student visit to farms, plants and factories, always a feature of the training at Kemptville, are used for a wider variety of studies. Another learning procedure is the introduction of interdivisional seminars at which students make presentations and hold discussions with other students and staff.

Scout Dance For More Funds

One week from Saturday is the date of the "Harvest Dance" sponsored by Winchester Scout Group Committee. This night of fun including dancing and smorgasbord, being staged at Winchester Public School Auditorium, is designed as a fund raising project to promote the Scout Movement in Winchester and District.

If you have not already purchased your tickets, the committee in charge urges you to do so as soon as possible, since advance sales simplify the work of the caterers.

Remember the date — Saturday, October 26th.

Corn Day Attracts Big Crowd

Corn growers were given an opportunity to see the most modern in corn harvesting equipment last week at the Eastern Ontario Corn Day.

Staged at the Hardy farm in Mountain Tonwship and the adjacent McIntosh farm, over a thousand people visited during the day-long demonstration.

Besides the great display of corn harvesters, there was also a demontration of tile draining with plastic pipe.

250 In NDDHS Night Classes

Adults are back to school at North Dundas District High. Some to learn more modern techniques in their chosen profession, others to take up a new art, and still others to "Dance."

Without doubt the noisiest educational course is the one offered in Square Dancing, with Mr. and Mrs. E. DeBeaupre and Mr. and Mrs. Bill Judge of Ottawa as instructors. Fifteen couples registered the first night, but as everyone knows, four couples constitute a set and obviously 3¾ sets do not make for good dancing. It is expected news of the popularity of this class will spread rapidly and many more couples will hasten to enroll.

Principal Howard Manchester reports a total of 250 enrolled in 18 different classes. Most sought after classes appeared to be welding, typing, sewing, millinery and oral French.

Classes continue each week.

Fund Committee Plans Sportsmans' Dinner

An event with a dual purpose has been planned for early in the new year. A "Sportsman Dinner," the fund raising committee felt, could be an occasion to stir up interest, radiate enthusiasm and, at the same time, raise a substantial sum for the proposed new Community Centre.

It is anticipated leading sports personalities will be in attendance with some outstanding sports figure as guest speaker.

The fund raising committee feels more should be known by the general public and with this thought in mind a letter has been sent to Council requesting further information regarding such pertinent subjects as debentures, grants, estimated cost and proposed location of new structure.

Although only one major event has been planned for the winter season, it was unanimously agreed a continuous chain of events on a smaller scale should be programmed throughout the winter months. Such a move, it was felt, would tend to keep the general public aware of the urgency of the fund raising campaign.



Sauerkraut?

Like Sauerkraut? Here's some raw material. Sixty pounds of it. The two giant cabbages, one weighing 31 pounds and the other 29, were grown at Marionville by Gerry Hill.

Unfortunately, the "real big" one (weighing 35 pounds) had already been manufactured.

—Press Staff Photo

15 Compete In Dundas Plowing Match

With ideal weather conditions prevailing, top plowmen competed in the Dundas County Annual Plowing Match last week.

A lagre crowd was in attendance to watch the fine work of skilled plowmen of all ages. Fifteen competitors contested the seven classes and this, according to officials is a shade above average.

Results were as follows:

Class 1: Walking plow, single furrow, Clifford Acres, of Spencerville. Class 2: Tractor plows, 2 or more furrows, open, 1st, Dalton Barkley, Elma; 2nd, Roger MacMillan, Elma; 3rd, Bernard Brunt, Williamsburg; 4th, Doug. McIntosh, Dunbar.

Class 3, Utility Class, 3 or more furrows: 1st, Glen Pemberton, Williamsburg; 2nd, Harold Pemberton, Williamsburg; 3rd, Connie Pemberton, Inkerman.

Class 4: Utility two-furrow mounted plows only: 1st, Grant Hodges, North Gower; 2nd, Maurice Marion, Marionville; 3rd, Bert Casselman, Williamsburg; 4th, Gordon Cooper, Brinston; 5th, Andrew Cooper, Brinston.

Class 5: Mounted plows, two or more furrows, open to boys or girls 14 to 19 years of age: 1st, Ed. Fisher, Williamsburg.

Class 6: Tractor plows, two or more furrows, open to boys and girls, 19 to 23 years of age: 1st, Bill Zandbergen, of Brinston.

SPECIAL CLASSES

Maurice Marion, Marionville, won the Imperial Oil prize for best plowed land by a resident of Dundas County, in Class 4.

The International Harvester Award went to Glen Pemberton, and the T. Eaton Special to Ed. Fisher, Williamsburg.

Ed. Fisher was recognized as the youngest plowman in the competition, and Andrew Cooper was the oldest.

Following the competition all assembled at Elma United Church Hall for an enjoyable banquet.

Metcalfe Man Killed On Highway 31

A tragic accident on Highway 31, in front of his home, claimed the life of Thomas Frederick (Fred) Nicholson, long time resident of the Metcalfe district. Mr. Nicholson was crossing the highway to a nearby store, about 9:00 p.m. Monday evening when he was struck down by a car driven by George A. Lyle of R. R. 1, Winchester.

Fred first came to Metcalfe shortly after the end of World Wor II, and opened a Service Station on Highway 31, 1½ miles north of Metcalfe corner. Later he became a chauffeur with the Department of National Defence and remained in this position till his sudden death.

Mr. Nicholson, a well known and highly respected resident, is survived by his wife, the former Phyllis Marjorie Martin; one son, Keith, and two daughters, Moira and Rosemary. Also surviving are three sisters, Hattie Lahaise and Mary Berry, both of Ottawa; and Pearl Lock of Detroit; and three brothers, Robert of Kingston, George of Detroit, and Oscar of Bourget.

Funeral service this morning (Thursday) was conducted at Holy Trinity Anglican Church by Father MacGregor. Interterment took place in All Saints Cemetery, Greely.

70 ON 401

Speed Limit Upped

Maximum speed limits for passenger cars and motorcycles will be increased next month from 60 to 70 miles per hour on Highways 400 and 401 only, it was announced this week by Hon. Irwin Haskett, Ontario Minister of Transport. The only exception will be for commercial vehicles other than buses, for which the limit will remain at 60 mph.

The new limits will come into effect on November 15 when the replacement of speed limit sings on Highways 400 and 401 will be completed. The delayed effective date will allow time to make the required change in signing on 560 miles of limited access highway.

Mr. Haskett said the move, some time by officials of his Department after detailed study of accident experience and traffic surveys.

Mr. Haskett said that studies show that the accident rate is actually lower on 4-lane divided highways. The accident rate for the whole province, on all types of roads, was 5.8 per million miles of vehicle travel.

The experience on 4-lane divided highways is 1.6 accidents per million miles of vehicle travel.

Mr. Haskett stressed that this is not an initial move in a general raising of traffic speed limits.

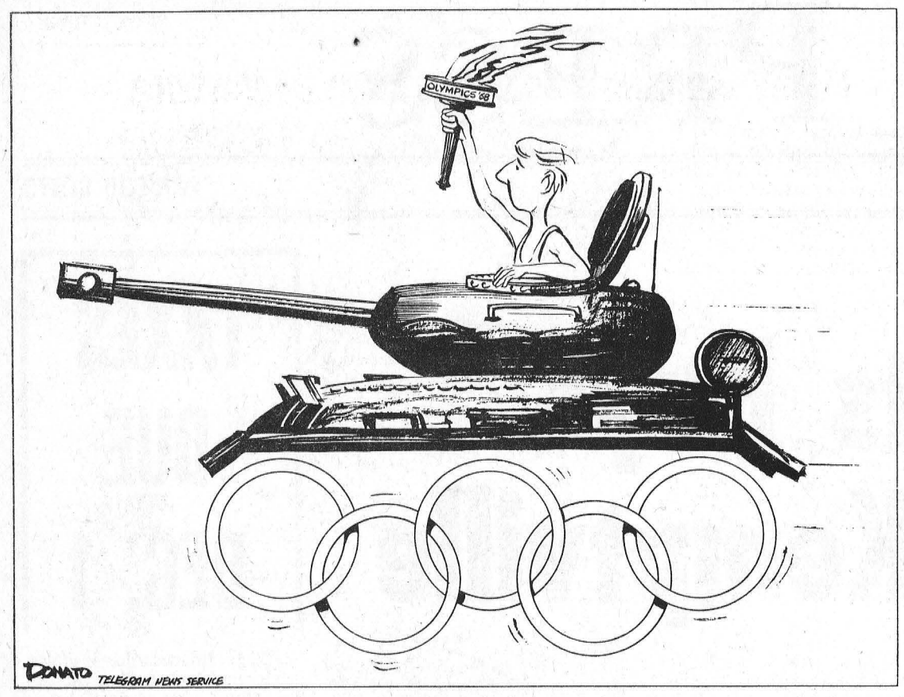

WINCHESTER Press

Volume Eighty-One
Thursday, October 17th, 1968

WORKMAN BROS., Publishers

Established In The Year 1888

Published Wednesday Afternoon
Dated Thursday

Subscription Rates: $4.00 per year in Canada; $5.00 per year in the U. S. A.; payable in advance

1968 PRIZE WINNER CANADIAN WEEKLY NEWSPAPERS ASSOCIATION BETTER NEWSPAPERS COMPETITIONS

Member of the Canadian Weekly Newspapers Association and the Ontario Weekly Newspapers Association

Guaranteed Circulation Over 2850
Advertising Rates On Request

Authorized As Second Class Mail, Post Office Department, Ottawa

EDITORIALS . . . *the way we see it!*

Autumn

It seems every season has its own individual characteristics making it a special time of the year. Winter for the young at heart and Christmas-time. Summer for the annual vacations, the warm weather, the swimming and boating. Spring because it is the season after winter and in the minds of many there is no better time.

But Autumn! What a glorious time of the year. The Fall months may precede the long, cold winter days ahead but they also introduce a crispness in the air and an array of colour not possible at any other time of the year.

Autumn is a time for walking, for closing up the cottage, putting on storm windows (some still do), raking leaves, cleaning up the garden, hunting, going to football games, plowing matches.

But for sheer beauty no other month compares. For Canadians there is the magnificent spectacle of the leaves turning to gold, orange and red in a final blaze of colour before dropping to the ground. Autumn is a time for harvesting the crops and looking back over the past year. The ducks begin their flight southward, the lucky ones make it. The season is one of mixed emotions, the lament of summer being over and winter on the way. But all of this is over, shadowed by those glorious autumn days.

Ah, the beauty and the grace of Autumn.

Let's Be Realistic, Eric

Postmaster General Eric Kierans has set out to make the post office department a paying proposition. It is a big task. The odds of turning Canada's greatest inefficiency experts into a profit-making outfit are slim. But Mr. Kierans is a stubborn, persistent, money conscious man. If anyone can do it, Eric Kierans can. But he will have to become more realistic in some of the ridiculous postage increases he is planning for all Canadians.

And the answer to Mr. Kierans' postal problems are not all money. Unless he can come up with a system whereby the department gets a housecleaning and an understanding by all employees of the service they are to provide all the increased fee structures in the world will be of little avail. In short, Canadians have a right to not only expect but to demand better postal service if higher prices are introduced.

The extra one cent on first class mail represents a towering 20 per cent. hike in costs. How is that for inflation? In the larger centres Saturday deliveries will be cut off. Matter of fact, deliveries will be cut across the board just as rates will increase in every class of mail.

Previous editorials in this newpaper, and countless others across the nation, pointed out the failing of Mr. Kierans to, perhaps, appreciate one of the freedoms in this country. We refer, of course, to the role of the newspaper. In his haste to cut corners and increase prices for the sake of more revenue, Mr. Kierans is jeopardizing the position of many newspapers in this country. We doubt that he or the people can afford this kind of government action.

No conscientious Canadian newspaper opposes a realistic increase in postage rates for second class mailing privileges. But increases bordering between two and four hundred per cent. in some cases are just a little too much to accept without opposition. It should be pointed out here that this newspaper escapes to a great degree the crush of the great giant killer Kierans. As it stands now, newpapers in the category of The Press and in towns of under 10,000 population will still be extended a 40 miles free mail zone, although postage rates on remaining mailing will be drastically increased. So the handwriting is on the wall. It would be foolhardy to suppose that Mr. Kierans would continue a hands off policy when he has taken such extreme action with the larger newspapers.

Indeed, this is the chief concern — the jump from one and a half cents per pound to five cents per pound for smaller dailies and some weekly newspapers. There are areas of this country where such increases could help obliterate an important part of a great and useful industry. They could help eliminate in a very true sense freedom of the press in that the press would be strangled with impossible postage costs. For instance, this from the Ottawa Journal: "As illustration we might say our accounting experts tell us that out of every $17.00 a year The Journal now gets for each mail subscriber, $10.00 is paid to the post office. With the new rates we would be paying $30.00 per year postage calling for a subscription boost to $37.00. Now we would be the first to admit that The Journal is worth $37.00 per year to many in the country, or anywhere. But there is a good possibility many of them would not agree."

The increases would be applied accordingly. But the truth of the matter is that many newspapers, because of a narrow line in subscriptions at present, would be forced to up the rates drastically. The consequences could mean fewer subscribers and eventual economic death for many publications. Every MP in the country had better give this matter some conscientious and analytical thought. And maybe the memos should start popping down to the Postmaster General's office saying something like, "Let's be more realistic Eric!"

Sugar and Spice



by Bill Smiley

Ah, Memories Are Fond

These days I have a rough idea how an old chorus-girl feels. Nostalgia, regret, and yet certain pride that one day, in the dim past, you were up there under the footlights, doing your wiggle, your grind, your bump, or whatever, with the best of them.

All this is because of a young fellow called Alex. He's a friend of son Hugh. He's in the armed forces and was recently transferred to a nearby base. For some reason, despite their obvious and many shortcomings, he has taken to the Smileys, and usually drops around on the weekend.

He's a pleasant and intelligent lad and we enjoy his company. He's rather lonely, is a long way from home, and likes a home-cooked meal. I don't blame him. There's nothing duller than an officers' mess on a weekend.

But what really bucks me up is that the kid is learning to fly. He hopes to wind up on helicopters, flying with the navy. But in the meantime, he has to learn to fly a conventional aircraft.

And this is where I begin to feel like the old chorus-girl aforementioned. There's very little difference in the procedure he must undergo and that which I underwent 25 years ago. I bask in his awe as I reel off the yarns, true, untrue or just slightly embellished, of my flying-training days.

Oh, I'm properly scornful. "No, we weren't given much instruction before going solo. It was do or die, survival of the fittest. Of course, we didn't have radio-compass and ground-to-air control and all that jazz. We had to be natural pilots. Yep, you had to get out of a tight spot with quick wits and sheer nerve." And so on.

I curdle his blood a bit. "Yes, we had to fly in everything: rain, snow, fog. Lost a lot of student pilots. Twelve killed on my course alone. The brave and the lucky got through. And of course most of them were killed on operations."

But I'm also very helpful. When I looked over his procedures, I found they were basically the same as mine. You had to get the ruddy thing started. You had to taxi it to takeoff point without hitting a gas truck or a mechanic. You had to get it off the ground, somehow, without breaking it, and you had to get it back onto the ground, somehow, without breaking it. Same thing today.

I haven't bothered telling him that, out of a class of 65, I stood 55th in ground school, 48th in flying. There didn't seem any point. After all, I did get my wings, and I dropped as many bombs into plowed fields, and shot as many cannon shells into clouds as the next fellow.

But I have been helping him out with some of the hard bits. He's having a bit of trouble with his landings. Bounces. I've briefed him carefully on what to do when you bounce 28 feet while making a landing. "Turn off all switches, put your arms over your eyes, and wait for the second bounce."

He didn't seem to think this was scientific enough. (They're all so scientific, these young fellows.) So I gave him, from personal experience, the ultimate advice on smooth landings. "Just attach a 1,000-pound bomb to one wing, ready to go off if you bounce, and you'll land like a feather."

I gave him a lot more good tips from the personal experience point of view. Spins, for instance. Told him how sickening they are and how easy it is to spin into the ground. Told him how to get out of a spin to the left, for example. "Hard left rudder, stick full back and swallow hard." Reflecting later, I wondered if it wasn't hard right rudder and stick forward. Oh, well he'll find out. Nothing like experience.

As an expert, I've explained to him how you recover control, on takeoff, when you are headed for the control tower instead of the end of the runway. "Cut the motor, put on your brakes, and pray."

With all this extra help, he should pass his crucial test. He's coming along nicely, except for that glazed look he gets in his eyes after a couple of hours of my stories. I put it down to nerves or too much dinner. I wonder?

Toronto Telegram News Service

Gordon Blair Reports

The Question Of Parliamentary Reform

Parliament is a democratic assembly. It is a sounding board for the views of all Canadians from all parts of Canada and its procedure must always permit criticism of government and airing of important issues and grievances. As a candidate in the last election, I was surprised by the amount of general criticism of Parliament. It wasn't directed against any particular Party or Members but, rather, aimed at the way in which the House and all Members had conducted their House of Commons affairs in recent years.

The criticisms of Parliament fell into certain categories. First of all, it had not been able to deal with all the public business presented to it in recent sessions. Secondly, some measures are debated almost endlessly while others pass with a minimum of discussion or public explanation. Thirdly, many Members are compelled to sit in silence while debates are carried on by a reasonably small proportion of the membership.

I feel that the capacity and knowledge of Members of Parliament are not fully utilized and the only answer, I believe, is to suggest that the House conduct its affairs with greater efficiency. While this is a desirable goal, it would be naive of me to say that this is the only purpose to be served. There also must be a proper balance struck between the essential democratic purpose of Parliament and its capacity to transact important public business.

All Members agree that changes must be made. But, of course, there are various opinions as to their nature and how far they should go. The determination of Parliament to make lasting reform was evidenced by the creation, just this past week, of a special Committee on House Procedures. It has been directed to report back to the House no later than December 1, with the view that its report can be debated, and the procedures it recommends will apply from 1969 onwards. The Committee consists of outstanding experts on House procedure including the Honourable Marcel Lambert, a former Speaker of the House; Mr. Stanley Knowles, the leading NDP expert on procedure; the Hon. Donald S. Macdonald, President of the Privy Council, and leader of the Government in the House of Commons; and the Hon. H. A. (Bud) Olson, Minister of Agriculture. As a new Member, I was surprised and honoured to be elected as Chairman of this Committee.

As Chairman and spokesman for this special Committee on House Procedures, I believe strongly that our obligations in the task of presenting recommendations on parliamentary reform do not concern only our fellow Members of the House of Commons. The procedure of Parliament, its capacity to transact all the important business of a growing country, and the effective deployment of the useful talents of every Member of the House, is most important to everyone in Canada.

As we approach our assignment, I have high hopes that with the rigorous schedule of meetings we have planned, and the sincere study we are prepared to make, there will be substantial agreement by the Committee on all the recommendations it will make to the House.

The Seventh Column

The announcement this week that Ault Milk Products Limited of Winchester had purchased the modern Borden plant at Kemptville is in keeping with the much evident growth period underway in this town. The hotel complex, the new bank, the modernization of certain business places, the continued building of new homes and the opening of new sub-divisions, the new Berry Corn plant, and the steady rumours of more important business transactions auger well for the future. The growth here may not be the fastest in the world but it is consistent and, more important, economically sound. As it stands now we have the two largest plants of their kind in all of Ontario. Add to this the rapidly expanding hospital facilities and improvements to other industry and the old song of Winchester not having any industry simply does not hold water. And there is more to come if we as a town are conscious of the right kind of promotion and our ability to project a good image to the public.

And we can project ourselves in many ways. But, perhaps, one of the best attractions to the average shopper and potential home owner or business builder is a bright, modern store front and an equally attractive interior. Winchester does have many good stores. But to say that some improvement cannot be made would be a highly self centred view. We must constantly be on the look-out as to how we can sell our places of business. If a coat of paint is desirable, then a coat of paint should be applied without delay. If a new store front is in keeping with the trend then let's get on with the job. Let's keep our business district clean, modern and, above all, bright. The old coat of paint that was used a decade ago or the modernization program of the 1950's are simply not good enough to-day. Improvements can and should be made to keep business in tune with a town on the move.

To keep Winchester bright municipal council can help out in a big way. If you have taken a walk down town at night lately you know what we mean. Despite improved street lighting the centre town area is still much too drab. It is not a show piece as it should be, and funds should be earmarked immediately to introduce and install a better more lively method of lighting.

Of course renovations and additions and paint and new lights represent a sizeable capital investment. But there should be little argument here. Spending money on our own premises or on town property is simply investing in our own future. Other towns on the move are doing it and nearby shopping plazas are taking our business dollars every day because of a brighter, more modern approach. At no time in the last 20 years has the motion ahead been so predominant in Winchester. And all of us, especially business, can help keep the momentum going by taking a closer, imaginative look at what we have to offer the customers of to-day...and to-morrow.



Winding Through The Countryside



Married At Inkerman

Inkerman United Church was the scene of a pretty autumn wedding on Saturday, September 28th, when Rev. W. E. Black, assisted by Mr. Mervyn Peters, solemnized the marriage vows of Marilyn Ruth Hutt and Russell Ernest Ivan Bell at two o'clock in the afternoon. The bride is the daughter of Mr. and Mrs. Herman Hutt, R. R. 3, Winchester, and the groom is the son of Mr. and Mr. Norman Bell, R. R. 4, Wincheter.

Mr. Russell Suffel, organist, accompanied the guest soloist, Mrs. Peter Bradford. The guests were seated by the ushers Dalton Barkley and Edward Hutt. Howard Bell assisted his brother as best man.

Given in marriage by her father, the bride wore a floor-length new souffle bridal gown with lilypoint sleeves, belle skirt and a flowing panel train of self material from the shoulder line in back. A floral tulle headdress, with crystalette accent, held her elbow-length veil, and she carried a cascade of yellows and mauve mums.

Her attendants were Mrs. Ann Blair, maid of honour, Misses Ruth Bailey and Dorothy Hutt, bridesmaids, and Carol Ann Helmer, flower girl. They were similarly attired in floor-length gowns, with matching panel trains in shades of mauve and yellow peau de charme, and carried hand bouquets of matching mums.

The mother of the bride wore a lime green nylon lace sheath, with matching coat, brown accessories and bronze mums en corsage. Mrs. Bell, mother of the groom, chose an aqua blue suede dress with lace accent, matching hat, patent accessories and a corsage of pink carnations.

Guests from Toronto, Bell's Corners, Ottawa, Iroquois, Chesterville, Prescott, Winchester, Dunbar and Mountain were entertained at the wedding reception in Pioneer Hotel, Willamsburg, following the ceremony.

On a honeymoon trip to Toronto and Niagara Falls, the bride wore a mauve plaid cape suit, patent accessories and bronze mums to complement the ensemble. Mr. and Mrs. Bell are now residing in Winchester.

Prior to her marriage, Miss Hutt was honoured at three miscellaneous showers when friends of Bell Canada, Ottawa, Miss Ruth Bailey, Chesterville, and Mrs. Dwight Hutt, R. R. 3, Winchester, entertained on her behalf.

BIRTHS

On Tuesday, Oct. 1, 1968, to Mr and Mrs. James Langabeer, Morrisburg, a daughter.

On Wednesday, Oct. 2, 1968, to Mr. and Mrs. Herv Adam, St. Albert, a son.

On Wednesday, Oct. 2, 1968, to Mr. and Mrs. Danald Meadors, Crysler R. R. 4, a son.

On Wednesday, Oct. 2, 1968, to Mr. and Mrs. David Mabo, Morrisburg, a son

On Thursday, Oct. 3, 1968, to Mr. and Mrs. Jules Martel, Chesterville R. R. 2, a daughter.

On Friday, Oct. 4, 1968, to Mr. and Mrs. Gary Armstrong Winchester, a son.

On Friday, Oct. 4, 1968, to Mr. and Mrs. Bert Casselman, Williamsburg R. R. 1, a daughter.

On Friday, Oct. 4, 1968, to Mr. and Mrs. Gerald Bourbonnais, Chesterville, a son.

On Saturday, Oct. 5, 1968, to Mr. and Mrs. Clarence Warren, Brinston R. R. 1, a daughter.

On Thursday, Oct. 10, 1968, to Mr. and Mrs. Herbert Merkley, Iroquois R. R. 1, a son.

On Friday, Oct. 11, 1968, to Mr. and Mrs. Norman Bouchard, of Finch, a son.

On Saturday, Oct. 12, 1968, to Mr. and Mrs. Dennis Dewe, of Williamsburg, a daughter.

Why Pay More?
FOR A HEARING AID
Value to $250.00
Our Special Price $149.50
Because we have no salesman's commission to pay we can save you $100.00 on name brand hearing aids.
Come in, write or phone 774-2606 for an appointment.
SUMMERS'
HEARING AID CENTRE
Winchester, Ontario

St. Paul's WMS

The October meeting of St. Paul's W.M.S. was held in the Sunday School rooms with 19 members and one visitor present. Roll call was answered with a verse of Scripture containing the word Thanks.

Mrs. Hugh Wilson opened the meeting with the thought "Glad Or Grateful," followed by a prayer of thanks. Minutes were read by the secretary, Mrs. W. McKercher, and approved. Invitations were read from W.M.S. groups to their Thank Offering meetings. The treasurer's report was given by Mrs. R. Ledgerwood. A reminder was given that the "Glad Tidings" were due.

The devotional committee of Mrs. Folkard, Mrs. Peterson and Mrs. Wilson took charge. Mrs. Folkard read the Scripture and the commentary. Mrs. Peterson offered prayer. Mrs. Wilson told of many missionaries who are leaving the field because of ill health and other reasons, but there are younger ones coming along to take their places in the great work.

Rev. Wm. Inglis sang a solo, "I Want To Sing It," followed by a duet by Rev. and Mrs. Inglis, "He Cares."

Mrs. Petersen gave some very interesting highlights of their recent Scandinavian trip, spending some time in Norway and Denmark, but mostly on the Faroe Islands in the far North Atlantic visiting relatives whom Hans had not seen for over 40 years.

PERSONALS

Mrs. Gilmore and her daughter, Iris (Mrs. William Clyde), of Garvagh, Co. Coleraine, Northern Ireland, are visiting at the homes of Mr. and Mrs. Theodore McBride and Mr. and Mrs. Douglas McDiarmid this week. Iris spent some time in Ontario three years ago as a Junior Farmer exchange delegate, and is enjoying a return trip now on her own.

Mrs. Gerald Holmes and Mrs. Roy Annable spent a few days last week in Waterloo visiting Mrs. Holmes' daughter and her husband, Mr. and Mrs. Bill Hawkes. While there they attended the Fall Fashion Show which featured the famous model Jean Shrimpton. Bonnie Hawkes was one of the models.

Mrs. Dale Allison and son, Paul, of Oxford House, Manitoba, are spending a few weeks with her parents, Mr. and Mrs. Ran Wylie.

Thanksgiving week-end guests of Mr. and Mrs. Clifford Volks, Bob and Cheryl, of Vancamp, were Mrs. Bess Peacock and son Rowland, of Toronto. Sunday visitors were Mr. and Mrs. Sam Patterson and family of Scarborough, Mr. and Mrs. Geo. Bell, Winchester, and Mrs. John Fuoco, Debbie and John, of Ottawa.

Mr. and Mrs. George Imrie of Mountain, accompanied by Mr. and Mrs. Dwight Baldwin of Inkerman, spent Thanksgiving week-end in Quebec City.

Mr. and Mrs. Henry Reaney of Edwards and Mr. and Mrs. John Curry of Kenmore spent two weeks at the home of Mr. and Mrs. Gordon Atchison, of Mount Clemens, Mich.

Mrs. Alex Summers returned home on Saturday after spending the past four months with her sister and brother-in-law, Mr. and Mrs. F. W. Busse, of Gull Lake, Sask. While away she also visited friends in Lethbridge, Calgary and Kamloops, B. C.



Mr. & Mrs. G. Peter Burman

On Saturday, October 5th, 1968, at St. Columbkille's Cathedral, Pembroke, Linda Agnes, daughter of Mr. and Mrs. J. Dwight Dawley of Winchester, became the bride of Mr. G. Peter Burman, son of Mr. and Mrs. George Burman of Montreal. Rev. G. Cain officiated at the double-ring ceremony.

Given in marriage by her father, the bride wore a floor-length cut velvet fitted gown on Empire lines. The cowl neckline was accented with seed pearls and crystals. Her shoulder-length French illusion veil was held in place with a headpiece of miniature roses and velvet petals. She carried a cascade of red Sweetheart roses and white miniature carnations.

Mrs. Barbara Dickson, sister of the bride, was matron of honor. Bridesmaids were Miss Diane Dawley, sister of the bride, and Miss Gail Boyce. They were similarly dressed in blue chiffon over taffeta floor-length gowns with Royal Blue velvet bodices and matching headdresses. They carried hanging cascades of pink and white miniature carnations with blue satin leaves.

Terrence Burman, brother of the groom, was best man, and guests were ushered by Richard Marcille and Norman Beauregard.

Following a reception at the Copeland Hotel the couple left on a wedding trip to Western Ontario.

Mrs. Burman is a Registered nurse, and Mr. Burman is a teacher at Chomedy High School.

They are now residing in Montreal.

ENGAGEMENT

Mr. and Mrs. Earl Gainer of Winchester, Ontario, wish to announce the forthcoming marriage of their daughter, Phyllis Leona, to Raymond Leonard Lamoureux, son of Mr. and Mrs. David Lamoureux of Chesterville, Ontario. The wedding to take place on November 2nd, 1968 at 2 p.m. in St. Mary's Catholic Church, Chesterville.

35TH ANNIVERSARY

Congratulations and best wishes are this week extended to Mr. and Mrs. S. G. Black, Winchester, who will observe their 35th Wedding Anniversary on Friday, October 18th.

CORRECTION

Winner of the annual Metcalfe and District Lions Baby Beef Draw, conducted at Metcalfe Fair was Mrs. John C. MacDonald of Metcalfe. Last week's press coverage gave the name as Mrs. W. C. MacDonald.

H. WINSTON ALGATE
OPTOMETRIST
Office will be open in Chesterville at P. J. Gilroy's Jewellery, October 17 and 31.
For Appointment Call 448-2355
"To Avoid Confusion" Make Appointments Well In Advance

Pretty Autumn Wedding At Williamsburg

In a setting of white and pink chrysanthemums, flanked by tall lighted tapers, a pretty autumn wedding was solemnized at Williamsburg United Church at seven o'clock in the evening on Saturday, October 5th, 1968, when Geraldine Frances Rice, daughter of Mr. and Mrs. Gerald Rice, Winchester, became the bride of Garnet Edgerton, son of Mrs. Erma Edgerton and the late Mr. G. Edgerton, of Chesterville.

The double ring ceremony was performed by Rev. D. L. Gordon. Mrs. Maefred Merkley, organist, accompanied the soloist, Mr. Gordon Thom, of Morrisburg. Brian Kilby of Chesterville assisted the groom as best man, and the ushers were Peter Merkley of Chesterville and Duane Guy of Winchester.

Given in marriage by her father, the bride chose a traditional full-length alencon lace gown over an empire style peau de soie sheath. The gown was fashioned with square neckline, lilypoint sleeves and highlighted by an extended sweeping circular train. A delicate peau de soie floral cluster held her three-tier illusion veil, and she carried a cascade of pink baby roses and white miniature carnations.

The bridal attendants, Miss Bonnie Flegg of Finch, and Miss Sandra Johnstone, Inkerman, wore floor-length A-line gowns of pink peau de soie fashioned with scoop necklines and three-quarter bell shaped sleeves. They carried cascades of miniature white and pink carnations and wore matching pink carnation headdresses.

The bride's mother chose a French blue cut velvet dress, with matching lace accent, silver accessories and a white gardenia en corsage. A pastel cape complemented her attire.

The aunt of the groom selected a grey ensemble, black accessories and a corsage of American Beauty roses.

Guests from Niagara Falls, Cardinal, Morrisburg, Ottawa, South Mountain, Finch, Chesterville and Winchester were entertained at a wedding reception in The Pioneer Hotel, Williamsburg, following the ceremony.

Going away, the bride travelled in a lime green dress and coat ensemble, matching pill box hat, dark accessories and a corsage of tipped white carnations.

Mr. and Mrs. Edgerton spent their honeymoon at Lake Placid, New York.

—Photo by LaSalle



Mr. & Mrs. Garnet Edgerton

HONOURED

Prior to her marriage, the bride was honoured at a miscellaneous shower in Chesterville with Mrs. Wayne Jordan, Miss Sandra Johnstone and Miss Bonnie Flegg as hostesses. She was also feted at a community shower at the home of her parents arranged by Mrs. Vivian Strader, Mrs. Willow Rae and Mrs. Dorothy Link. Miss Rice was also entertained by co-workers at a dinner at Le Diplomat, Hull, Que.

SEE US FIRST ABOUT
WEDDING FLOWERS
FROM
MURIEL'S FLOWERS
PHONE
774-2201
WINCHESTER

jo-anne shoppe
"SATISFACTION"
774-2003 Winchester

Thinking Of Christmas Gifts?



1/2 PRICE SALE
Harvey Woods and Kayser Nylon Lingerie
Discontinued Styles, Odd Sizes And Colours
½ AND FULL LENGTH SLIPS, PANTIES, NIGHTIES, JUMP SUITS (PYJAMAS, LONG & SHORT)
Buy Your Lingerie Needs Now!

ENJOY OUR SPECIALTY...
FLAVOR-CRISP®
CHICKEN
COUNTRY KITCHEN RESTAURANT
Winchester, Ontario



Bigger and Better
We Have Enlarged Our Dining Room Facilities
To Accommodate 140
Caterers to...
BANQUETS * CLUBS * WEDDINGS
$2.00 per plate includes Roast Beef , Roast Chicken or Roast Turkey Dinner, complete with all the trimmings.
"Phone 774-2417 For Reservations"
TAKE OUT ORDERS A SPECIALTY

TAKE ADVANTAGE OF IGA's
TOTAL SAVINGS PROGRAM
• EVERYDAY LOW PRICES
• DEEP-CUT WEEKLY ADVERTISED SPECIALS
• EVERYDAY LOW TOP VALU MINI- PRICES
• FREE GOLD BOND STAMPS

MONEY SAVERS
AT IGA YOU GET **FREE GOLD BOND STAMPS** WITH EVERY PURCHASE
IGA

PORK ROAST
5-6 LB. AVERAGE

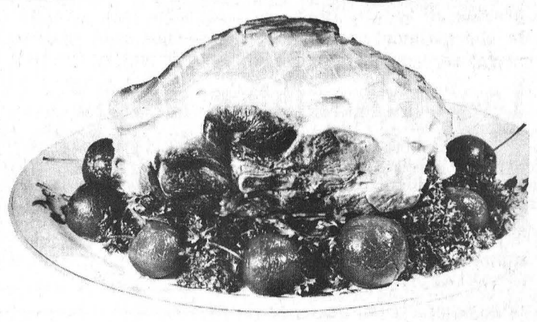

SHANKLESS SHOULDER 43¢ lb.
BUTT PORTION 47¢ lb.

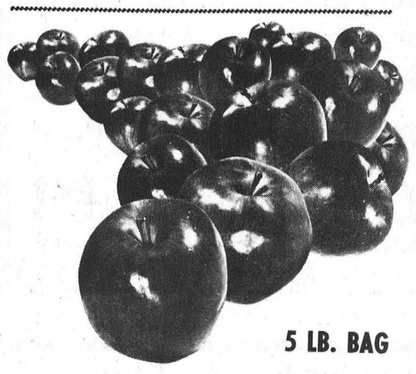

5 LB. BAG
CANADIAN FANCY ONTARIO TOP VALU
McIntosh Apples 49¢

BUTTERFLY 5-6 LB. AVE. PORK ROAST	BUTT PORTION 51¢ lb.	SHOULDER PORTION 45¢ lb.
READY FOR THE OVEN BREAD DRESSING STUFFED PORK ROAST	SHOULDER PORTION 53¢ lb.	BUTT PORTION 59¢ lb.
FRESH LEAN LEG-OF-PORK ROAST	SHANK PORTION 67¢ lb.	BUTT PORTION 69¢ lb.

SOUTH AFRICAN OUTSPAN VALENCIA **ORANGES** SIZE 150's DOZ. 59¢
CANADA NO. 1 GREEN PASCAL **CELERY** 2 LARGE SIZE 24's 39¢
U.S. NO. 1 TOP VALU FRESH **TOMATOES** 14 oz. CELLO TUBE 23¢
CANADA NO. 1 TOP VALU TENDER SWEET **CARROTS** 5 LB. CELLO BAG 35¢

PEAS	AYLMER CHOICE	5 19 oz. Tins	88
FACIAL TISSUES	FACELLE ROYALE ALL COLOURS	7 Pkgs. Of 200	$1
FRENCH FRIES	VALLEY FARM FROZEN	11 9 oz. Pkgs.	$1
DILLS	CORNATION FRESH PACK OR POLSKI	4 32 oz. Jar	$1
FRUIT COCKTAIL	HUNT'S CHOICE	4 14 oz. Tins	$1
PEACHES	HUNT'S CHOICE HALVES OR SLICED	4 14 oz. Tins	$1
GUESTCAKE	HARVEST	13 oz. Cake	45¢
TEA BAGS	HOSTESS	Pkg. of 100's	59¢

Exclusively At
WINCHESTER IGA
Len Steck

HIGH SCHOOL NEWS

N.D.D.H.S.

Big event was the successful television show, "Reach For The Top," in which the North Dundas District High School defeated Kemptville, and qualified for further competition.

In the realm of sport, some news good, some not so good. The Rams, the boys with the educated feet (soccer team), continued their winning ways in their match with Mountain High School. The football team, however ,is having some problems. The lack of points scored by the football team is more than compensated for by the student participation and enthusiastic team spirit.

The students raised $104.00 at a charity dance last week and this money has been forwarded to the Biafra Relief Fund.

O.T.H.S.

Osgoode Township High School Football team continues to overwhelm all opposition and in an exhibition game with Ashbury College last week, they coasted to an easy 25 to 6 victory.

John Service was at quarterback for the winners, while Greig Ingram, Jack Martin, Kevin Mullins and Larry Robinson went over for major scores.

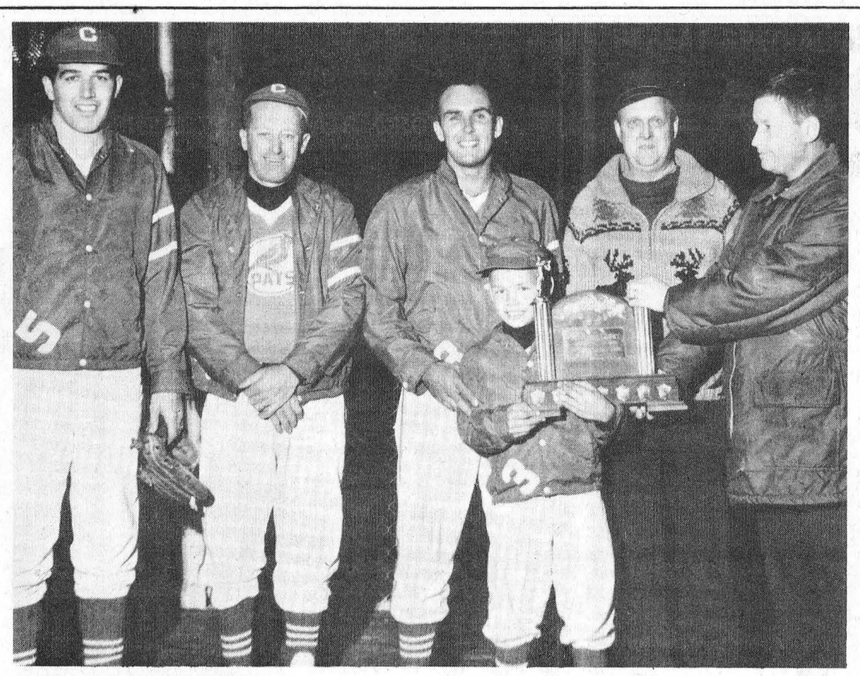

Cass Trophy Winners

The F. M. Cass Trophy, emblematic of supremacy in Dundas Fastball League, now reposes in a conspicuous place in Cardinal. Following their final victory over Williamsburg, the happy players rushed jubilantly to their cars. Only manager Lloyd "King" Casselman, pitcher Ted Hoy and first sacker Ed. St. Louis remained to talk to the press reporter. J. A. Atchison, Manager of Williamsburg branch of the Bank of Montreal, presents trophy to Eddie St. Louis, smiling bat boy. An interested fan looks on.

—Press Staff Photo

Calendar of Events

FALL RUMMAGE SALE CLUB 31, HALL, VERNON

The annual Fall Rummage Sale will be held in Club 31 Hall, Vernon, on Friday, October 25th from 9:30 to 3 o'clock. Donations may be left at the Club on Thursday, October 24th. 24-25c

COMMUNITY RECEPTION CLUB 31, VERNON

A Community reception will be held in honour of Jack and Donna Cleland at Club 31, Vernon on Saturday evening Oct. 19th, 1968. Dancing. Everyone welcome. Ladies please bring lunch. 24c

RUMMAGE SALE I.O.O.F. HALL, OSGOODE

A Rummage Sale to be held on Saturday, October 26th from 10 a.m. to 1 p.m. in the IOOF Hall Osgoode. Sponsored by the Olive Rebekah Lodge. 24c

HARVEST SUPPER, ALL SAINT'S CHURCH, GREELY

The Annual Harvest Turkey Supper of All Saints' Church, Greely, will be held in the Greely Community Centre on Wednesday evening, October 23, 1968 from five to eight o'clock. Admission, Adults, $1.50. 24c

FALL SALE METCALFE UNITED CHURCH

Fall Sale Metcalfe United Church, house plants, books & wearing apparel, Tuesday, Oct. 22nd from 7 p.m. to 9 p.m. and Wednesday, October 23rd from 2 to 9 p.m. 24c

SOUTH MOUNTAIN BOWLING

Keith Beamish served notice he is the bowler to beat this season, scoring a high cross of 733 in his first night out. Lyle Simzer also went over the 700 with a cross of 702. Other leaders included:

Denzil Allen 636, Don Watson 631, Kevin Boyd 624, Bill MacDonald 595, Gordie Richardson 589, Doug Boyd 583, Dale Boyd 570, Gerald St. Pierre 569, Marg. Black 566, Freda Berry 559, Don Erwin 555, Donnie VanBridger 553, Ann Watson 550, Donna Burleigh 550.

WINCHESTER DISTRICT MEMORIAL HOSPITAL AUXILIARY ANNUAL RUMMAGE SALE

Winchester Unit of the Memorial Hspital Auxiliary will hold their Annual Rummage Sale at the former Royal Bank Building, St. Lawrence Street, Winchester on Thursday and Friday October 24th and 25th, from 9 a.m. to 5 p.m. on both days For pickup of articles for the sale call 774-2402 or 774-2210. 24-25c

OCTOBER MEETING WINCHESTER W. I.

The October meeting of Winchester Women's Institute will be held on Monday evening, October 21st, in the Legion Hall. Roll call "A safety hint for the home". Visitors always welcome. 24c

MOUNTAIN UNITED CHURCH ANNIVERSARY SERVICES SUNDAY, OCTOBER 27TH

Special Anniversary services will be observed in Mountain United Church on Sunday, October 27th, at eleven o'clock in the morning and at eight o'clock in the evening. Rev. W. E. Black will preach at the morning service; Rev. G. W. Bruce of Morrisburg will be the guest minister for the evening service. Special music by the church choir at both services. On Monday evening, October 28th, an Anniversary Turkey dinner will be served in the church hall. Adults $1.50, children under 12 years 75¢. Everyone welcome. 24-25c

ANNUAL VEGETABLE, FRUIT AND PRODUCE SALE AT HALLVILLE UNITED CHURCH SATURDAY, OCTOBER 19TH

The Annual vegetable, fruit and produce sale will be held on the Hallville United Church grounds on Saturday afternoon, October 19th, beginning at one o'clock. Everyone welcome. 23-24p

ANNIVERSARY KENMORE BAPTIST CHURCH

Anniversary services of Kenmore Baptist Church will be held on Sunday October 20th at 11:00 a.m. and 7:45 p.m. Guest speaker will be a former minister Rev. Keith Daniel of Ottawa. Special Music. Everyone welcome. 24c

WINCESTER UNITED CHURCH SMORGASBORD ANNIVERSARY DINNER OCTOBER 21

The Annual Winchester United Church Smorgasbord Anniversary Dinner, sponsored by U.C.W., will be held on Monday evening, October 21st, beginning at five o'clock. Adults $1.50 Children under 12 years 75c. 23-24c

TEA AND BAZAAR

"Take a Hawaiian Holiday" at Chesterville C.W.I. Annual Tea and Bazaar on Saturday, October 19th, from 2:30 to 4:30 p.m. in St. Mary's School Auditorium. Admission 50 cents. 23-24c

FAMILY STYLE ENTERTAINMENT
Winchester
DOORS OPEN 7:00 P.M. CONTINUOUS FROM 7:30

THURSDAY, FRIDAY, SATURDAY — OCTOBER 17-18-19

SERGEANT RYKER
(In Color)
Starring LEE MARVIN, VERA MILES and LLOYD NOLAN

MON., TUES., WED., THURS. — OCTOBER 21-22-23-24

IN COLD BLOOD
By TRUMAN CAPOTE
One of the most terrifying crimes in the American South-West, and how it was solved.
Starring ROBERT BLAKE and SCOTT WILSON.

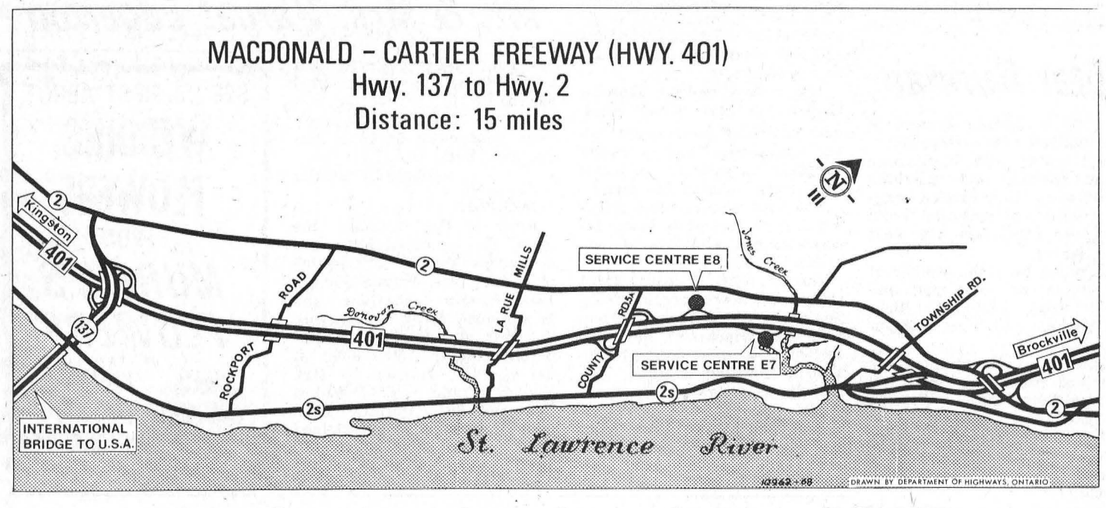

Complete Last Four-Lane Section Of 401

The last four-lane section of the Macdonald-Cartier Freeway (Highway 401) from Highway 137 (Ivy Lea), easterly to Highway 2, five and a half miles west of Brockville, was opened for traffic at 3:00 p.m. on Friday, October 11th, 1968, it was announced by Highways Minister George E. Gomme.

The opening of this 15 miles of the four-lane freeway makes possible a through trip over the 510-mile route of the Macdonald-Cartier Freeway from Windsor, on the west, to the Quebec boundary, on the east, with a minimum of four lanes in service over the entire distance.

Two new 401 service centres are now under construction in this area. They will serve both eastbound and westbound freeway traffic and are located approximately two miles east of Mallorytown (Interchange No. 110). Both are scheduled to be in full operation by Spring of 1969.

Canadian Pacific's New Symbol And Colours

Dramatic effect of C.P. Rail's new symbol and colors was accentuated this weekend as a special "symbol" train rolled through the Eastern Ontario countryside. Sunday morning along CP's main Montreal-Toronto line flashes of color on the rails were headed up by brilliant orange diesel units fronted by diagonal black and white stripes and trailed by a supervisible yellow caboose with yellow, lime, red and grey freight units intervening the connection.

The strikingly modern CP Special rolled into Smiths Falls for a half-hour pause for inspection before continuing to Toronto and eventually the West Coast.

The symbol consists of a triangle, for motion, segment of a circle for global operation and a portion of a square for stability.

Legion Auxiliary Meets

The October meeting of Winchester Ladies' Legion Auxiliary met in the apartment of Sandra Cheney with 10 members present. Following the usual business, it was decided that all proceeds from the New Year's Eve Dance would be donated to the Community Centre. It was also decided to sell tickets on a road race set to be drawn some time before Christmas. Every member is to be responsible for the purchase of a dinky toy to be used as a second prize.

The ladies are planning to cater to a wedding early in December. It was also agreed that the Auxiliary would attend the Armistice Day Church Parade and also place a wreath on the Cenotaph.

Dine OUT



For Reservations
CALL 774-2809
SUTTON'S
MAIN CORNER
COFFEE SHOP
WINCHESTER

BOWLING
FUN FOR ALL

LATE MODEL CARS
Ready to Go!
We Have The Perfect Car For You At The Right Price

newest show on wheels 69¢

BOYDS
WINCHESTER

Newer Than New!

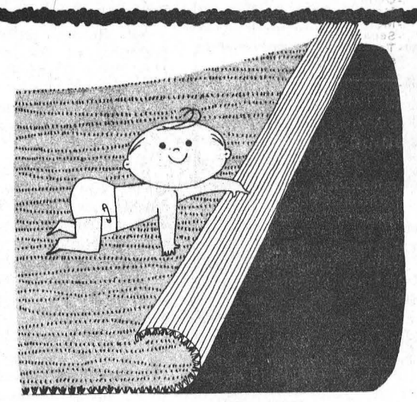

IN RUGS AND CARPETS!
SEE THEM AT WINCHESTER'S FLOOR COVERING CENTRE
Sooner Than Soon!
new New NEW
MacINTOSH'S
FURNITURE & APPLIANCE
Telephone 774-2636 Winchester
Open 8:30 a.m. - 6 p.m. - 10 p.m. At Your Convenience

SAVE
ON THESE
FOOD SPECIALS

Mixed Cookies 2 lbs. .... 69¢
Choice Tomatoes 28 oz. 2-55¢
Robin Hood Cake Mixes Pouch Pack ..... 2-35¢
Margarine 2 lbs. ..... 45¢
Ice Cream ½ gal. ..... 99¢
Prior Park Tea Bags 100's 69¢
Maple Leaf Soap Flakes 79¢
Kam Luncheon Meat .... 2-95¢
McIntosh Apples 3 lbs. .. 29¢
Good Assortment of Halloween Treats

BEST MEAT BUYS
Bulk Wieners lb. ..... 35¢
Hamburg lb. ..... 49¢
Devon Cooked Ham Vac Pack lb. ..... 99¢
Bologna lb. ..... 35¢
Economy Bacon lb. ..... 59¢
Loin Pork Chops lb. .... 85¢
Boneless Pork Loins with dressing lb. ..... 98¢

MacPHERSON & SUMMERS
COLD STORAGE 774-2613

ROTARY STEAK BARBECUE
SPONSORED BY CHESTERVILLE ROTARY CLUB
Proceeds For Park Pavilion
CHESTERVILLE FAIR GROUNDS
SUNDAY, OCTOBER 20TH, 1968
Serving from 3:30 - 6:30 p.m. $1.75 per plate

OK USED CARS
GENERAL MOTORS DEALER
Johnston Motor Sales
(Kemptville) LIMITED
"YOUR GENERAL MOTORS DEALER"
Telephone 258-3403 Kemptville
SALES REPRESENTATIVES — —Gerry Templeton, Ross Munro, Al Cooke, Russ Pyper and Eric MacDonald.

REPEAT SPECIAL AT
LANNIN'S
Unusual Savings In This Offer
Through the cooperation of the manufacturer we are able to offer WELDWOOD PREFINISHED WALL PANELS at Savings of 20% to 30% off regular list.

ALL 4' X 8' SHEETS
Homestead Elm $9.55
Homestead Birch $8.40
Bonanza Birch $7.60
Dark Pecan-Vinylgard $6.80
Siamese Teak-Vinylgard $6.80
Planktone Almond .. $4.75
Prefinished Lauan $3.75

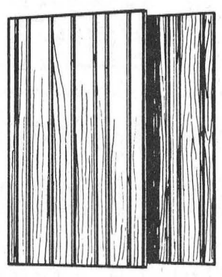

IDEAL FOR YOUR FALL RENOVATION PLANS
Easily installed, a breeze to maintain, WELDWOOD panelling is something far beyond a "wall covering". It offers permanent original beauty for your home, with "Life-of-the-building" guarantee on every panel. This is the first showing for some of these panels. Drop in today to see them.
Always a bargain at a PAL yard
H. S. LANNIN LTD.
LUMBER and BUILDING SUPPLIES
BUILDING CONTRACTORS
PHONE 774-2637 WINCHESTER

Rexall
1¢ Sale
THURSDAY, OCTOBER 17 TO SATURDAY, OCTOBER 26
LaRose Pharmacy
Telephone 774-2633 Winchester

• BUY • SELL • RENT • SWAP • HIRE • BUY • SELL • RENT • SWAP • HIRE • SELL • RENT • SWAP • HIRE • BUY • SELL • RENT • SWAP • HIRE • BUY • SELL • RENT • SWAP • HIRE •

CLASSIFIED ADS GET RESULTS LOW COST CLASSIFIED ADS GET RESULTS

• SWAP • HIRE • BUY • SELL • RENT • SWAP • HIRE • BUY • SELL • RENT • HIRE • BUY • SELL • RENT • SWAP • HIRE • BUY • SELL • RENT • SWAP • HIRE • BUY • SELL • RENT •

New Christmas Stamp To Feature Eskimo Art

An example of an art form peculiar to a Christian people in the far north has been chosen for use on a 5-cent Canada Post Office Christmas stamp, to be released November 1st. Postmaster Eric Kierans announced this week. The new stamp reproduces "Family Group," a work by an unknown Eskimo carver, which was acquired by the Winnipeg Art Gallery in 1960.



CROSSWORD PUZZLE

ACROSS

1-Strike
5-Posed for portrait
8-Free ticket
12-Food fish
13-Baker's product
14-Small island
15-Among
16-Aged
17-Approach
18-Delicate
20-Give
22-Unit of Latvian currency
23-Female sheep
24-Scoffs
27-Buy back
31-Lubricate
32-By way of
33-Splatter
37-Leave
40-Owing
41-Man's name
42-Male goose
45-Separated
49-Toward the sheltered side
50-High mountain
52-Sea eagle
53-Shake-spearian king
54-Confederate general
55-Gaseous element
56-Organs of hearing
57-Parent (colloq.)
58-Trial

DOWN

1-Quarrel
2-Citrus fruit
3-Related
4-Sell
5-Games
6-Be ill
7-Hay spreader
8-Transfixed
9-On the ocean
10-Narrow, flat board
11-Withered
19-Organ of hearing
21-Be in debt
24-Distress signal
25-Pinch
26-Cloth measure
28-Girl's name
29-Goddess of healing
30-Small rug
34-Snakes
35-Petition
36-Harbinger
37-Plunged
38-Period of time
39-Father or mother
42-Strong wind
43-Appellation of Athena
44-Close
46-Woody plant
47-Man's name
48-Depression
51-Meadow

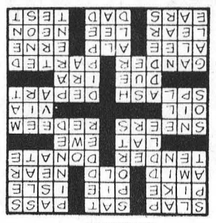

SOLUTION

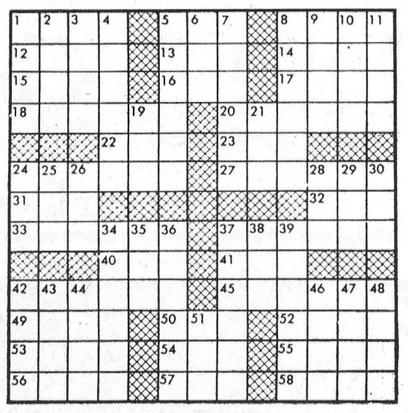

CLASSIFIED ADVERTISING RATE

For Sale, Wanted, Lost and Found Advts., not over 25 words, 75 cents for the first insertion and 50 cents for each subsequent insertion. Card of Thanks, $1.25 minimum. In Memoriams $1.00 with four-line verse, 25c for each extra 4 lines of verse. Advts. for this column are inserted on a **Cash Basis only.** They will not be accepted over the phone or by mail unless the party has an open account with us, or unless the cash accompanies the order.

FOR SALE

FOR SALE—2 wooden beds & 1 Iron bed, 4 pillows, extension table and six chairs, kitchen table and 6 chairs, coleman oil burner, combination white enamel gas & wood stove, connor wringer washer, 2 wash tubs and stand, sewing machine, 3 small tables, 3 burner white enamel oil stove with oven. Apply Mrs. Arnold Casselman, Winchester Springs, Tel. 774-5867. 24-25c

FOR SALE—One Lachner piano in good condition. Tuned, priced to sell. Phone 448-2650. 24-25p

FOR SALE—1 large oil burner in good condition, also a quantity of dry wood stored in shed. Apply to Lloyd McHaffie, Morrisburg R.R. 1, phone 543-2226. 24-25p

FOR SALE—Purebred North Country Cheviot Ram. Please call South Mountain 989-6026. 24-25c

FOR SALE—Two purebred hereford bulls and one purebred hereford cow due to freshen soon. Please contact John Smith, Greely, Ontario. Phone Metcalfe 821-2577. 24-25p

CARDS OF THANKS

CARD OF THANKS—We wish to thank our many friends, relatives and neighbours for the many acts of kindness, expressions of sympathy and floral and spiritual tokens which came to us in our bereavement in the loss of a beloved husband, father and grandfather. Special thanks to Rev. Felix Agnew.—Mrs. Harold Agnew and family. 24p

CARD OF THANKS—My sincere thanks to President Gordon Morrow and all the members of Metcalfe & District Lions Club. I was the lucky winner of the new bicycle they donated at Metcalfe Fair. Thanks too, to this fine club for inviting me to a dinner meeting for the official presentation. I would also like to say thanks to the ladies who served the delicious dinner. They were all so kind to me.—Henry Vogel, R.R. 1, Winchester, Ont. 24c

CARD OF THANKS—We would like to thank our friends and neighbours of Cass Bridge for the lovely gift. It was very much appreciated and will long be remembered.—Mr. and Mrs. Carl Pemberton and family. 24p

CARD OF THANKS—I would like to thank my friends, relatives and neighbours who visited me and for the cards and gifts I received while at the Winchester District Memorial Hospital and since coming home. My sincere thanks to Dr. Duane Justus and the nursing staff on the first floor and to Pastor Goos and Rev. Gordon for their calls. My thanks to Mr. and Mrs. George Larmour, Montreal. who stayed with my wife and helped in so many ways while I was in the hospital. My grateful thanks to all. Ray Cassel, Williamsburg. 24p

CARD OF THANKS—I wish to thank all my friends, relatives and neighbours who remembered me while I was a patient in the Winchester District Memorial Hospital with cards, letters and gifts. All your kindnesses will long be remembered. —Arthur Angus. 24p

CARD OF THANKS— I would like to take this opportunity to say thanks to all my friends and neighbours of Elma and surrounding community for all their messages of congratulations and good wishes on my forthcoming marriage. Also thanks to the girls who arranged the lovely miscellaneous shower for me. Your kindnesses will always be remembered, your gifts will also be treasured.—Linda Hess. 24p

TENDERS

SEALED TENDERS, plainly marked as to contents, for the sale of:
1—1954 International Dump Truck, (Serial No. 43685).
1—1955 International Dump Truck, (Serial No. 51409).
Both units equipped with V plows and harness, will be received by the undersigned until 12 o'clock noon, Friday, October 25th, 1968.
Lowest or any tender not necessarily accepted.
FRED WILSON, Clerk,
Township of Osgoode. 24c

IN MEMORIAMS

BEAUDOIN—In loving memory of a dear son, Gordon Arthur Beaudoin, who entered into rest October 20th, 1967.
A day of remembrance silently kept,
In the hearts of those who will never forget.
—Mom, dad, Karen and Barry Beaudoin. 24p

LOST

LOST—2½ year old heifer, mostly black, from the west half of Lot 2, Concession 4, in the vicinity of Scott's factory. Any one knowing the whereabouts call: 989-5458 (in the evening). 23-25c

LOST—1 small black and tan Terrier in Vernon and Marvelville District. Apply to Ron Eastman, phone 821-2134. 24c

Auction Sale

90TH EASTERN ONTARIO PURE BRED HOLSTEIN SALE
HOLMES LIVESTOCK EXCHANGE LTD.
WINCHESTER, ONTARIO
FRIDAY, OCTOBER 18TH, 1968
Commencing at 7:00 p.m.

30 to 40 Springing Cows and Heifers; 2 Service Age Bulls.
Due to injuries suffered in a fall on his farm, we will be selling the following livestock from the farm of HARRY HOLMES, Winchester Springs, Ontario.
2 Grade Cows, due in November; 7 Grade Heifers Bred for Fall; 6 Pure Bred Heifers, open; 5 Pure Bred Heifers, bred; 4 Grade Heifers, open.
Having decided to retire from active farming, MR. ROBERT C. HOLMES has instructed us to sell his pure Bred Holstein Cattle. This is a home bred Herd which Mr. Holmes started in 1940 when he moved to this farm, bringing some foundation Cows from "Springholm Farms" This herd consists of 20 Pure Bred Cows and Heifers, all bred from Unit Sires and bred back by the Unit.
10 Milking Females, 6 of which are Good Plus; 3 Open Heifers, Rockman Daughters; 4 Bred man, 2 daughters of Rockdale man, 2 daughters o fRockdale President; 3 Heifer Calves.
C. IRWIN HOLMES,
Sales Manager. 24c

Auction Sale

DAIRY CATTLE
On Lot 24, Concession 3, Osnabruck Township, on Service Road, 1 mile west of Ingleside Over Pass, on
WEDNESDAY, OCTOBER 23rd
Commencing at 1 p.m. sharp.
25 Head of Milk Cows, some just fresh, others to freshen from February on, consisting of: 18 Holstein Milk Cows; 7 Ayrshire Cows; 1 Jersey. Heifer coming 3 to freshen in February.
This is a young herd, many have milked just 1 year. All are bred to a Hereford Bull.
1 Baby Beef, 8 months old.
TERMS OF SALE—CASH
All cheques must be certified.
HERSIE CRITES, Proprietor.
STEWART JAMES, Auctioneer. 24c

Do It the Easy Way
Use The Press Classifieds

WANTED

WANTED TO BUY—Used typewriter in good condition. Phone Winchester 774-2636. 24c

WANTED TO BUY—Used play pen, jolly jumper, high chair and baby walker. Phone Winchester 774-2116. 24c

WANTED—Retired teacher repuires a one or two bedroom apartment in private home in Winchester. Phone 821-2306. 23-24c

WANTED—Will winter young stock in the stable by month or season. Apply to Russell Schwerdfeger, R.R. 1, Morrisburg, Ontario. Phone 543-2482. 23-24p

WANTED—Will do babysitting in my home, 5 days a week. Prefer ages 3 to 5. Apply to 774-3333. 23-24c

WANTED—Custom picking for corn. Contact Arden Holmes, 774-5014. 22-24p

WANTED—Extra man for corn picking and tile ditching. Please call after seven p.m. John Vandenbosch & Son, Chesterville 448-2359 or 448-2396. 22-24c

WORK WANTED—Interior and Exterior Painting and Decorating. Free estimates. For further information call: Ken McLaren, Winchester, Phone 774-3793. 31-1yr.p

WANTED—Your animals dead or alive. Call Herb Loucks, Winchester 774-5250 or Guy Macabee Crysler, Zenith 13470. 24 hour service.
Collector's licence 18-C-68
Receiving Plant No. 89-RP-68 10tfc

WANTED—Wrecked snowmobiles and late model cars and trucks, required for parts and resale. Apply Amell Auto Parts, Cornwall, Ontario. Phone 932-5603. 46tfc

WORK WANTED—Interior decorating. Everything in wall fashions. For more information and estimates apply to Doug Durant, Mountain, Ont., phone South Mountain 989-5633. 42tfc

FEMALE HELP WANTED—Earn big money. Ambitious ladies wanted twenty hours weekly. Do you think you are worth $3.00 per hour? Please write to: Mrs. E. Savor, 49 Fairway Cresent, Brockville, Ontario. 23-26c

WANTED

Your Animals Dead or Alive. For prompt 24 hour service call:
GERARD HEBERT
Crysler, Ontario.
Chesterville 448-2612 or
Crysler 987-5364
Licence No. 124-C-68 16tfc

WANTED

The Ontario Manpower Retraining Program
REQUIRES A SECRETARY
For approximately 20 weeks, starting in November, to work evenings, at the North Dundas District High School in connection with the BUSINESS OF FARMING COURSE.
Applicant should be able to:
—type
—be familiar with office practice
—be mature and reliable
Apply in writing to:
Mr. J. Haworth, Co-ordinator, Adult Education Centre,
51 William Street,
Cornwall, Ontario. 24-25c

NOTICES

NOTICE TO CREDITORS
In the Estate of Charles Edward Harkness, late of the Town of Winchester, in the Province of Ontario, retired, deceased.
All persons having claims against the Estate of Charles Edward Harkness, retired, late of the Town of Winchester in the Province of Ontario, who died on or about August 25th, 1968 are hereby notified to send particulars of same to the undersigned on or before November 15th, 1968, after which date the Estate will be distributed, with regard only to the claims of which the undersigned shall have notice, and the undersigned will not be liable to any person of whose claim they shall not then have notice. Dated at Ottawa this 10th day of October, 1968.
Winnifred Beatrice Harkness & The Royal Trust Co., Executors of the Estate.
BY: HILL & HILL, Barristers, Etc.
116 Albert Street,
Ottawa 4, Ontario.
Solicitors for the Estate. 24c

DO YOU . . .

Need any electrical installations or rewireing done? Contact Wardle and Shaver, South Mountain 989-2173 after 4 p.m. Free estimates. 21-24p

AVON

CASH IN
ON the big Fall and Christmas Selling Season. Represent Avon in your neighbourhood. Write Mrs. Y. Laurin, District Manager, 6305 Bienville Avenue, Brossard, Quebec. 24c

TO RENT

FOR RENT—3 bedroom, self contained unit near shopping centre in Morrisburg. Tel. Cornwall, 932--6521. 23-24c

TO RENT OR FOR SALE—Two bedroom bungalow in Marionville, available immediately. Apply to Albert St. Pierre, R.R. 1, Winchester. 22-24c

HOUSE FOR RENT—2 bedroom bungalow, kitchen, living room, dining room and bath. Oil furnace. Four miles east of Osgoode. Available November 1st. Phone Osgoode 826-2127. 23-24c

HOUSE TO RENT—Four Bedroom Home, located half way between Winchester and Morrisburg; new kitchen; complete with bathroom and oil furnace. Available in October. Telephone Williamsburg 535-2013. 23tfc

HOUSE FOR RENT—3 bedroom, modern conveniences, newly redecorated, tile floors, kitchen and bath, large garden and lawn, immediate possession. Apply at house on Gladstone St., till six or call Mrs. Wilbert Prosser, R.R. 1, Kemptville, 258-2125. 23-24p

REAL ESTATE FOR SALE

NEW 3 BEDROOM BUNGALOW in Winchester. Immediate possession.
—SEE—
W. C. MacDONALD
REAL ESTATE BROKER
Phone 774-2331 — Winchester

Beef Round Up Sale

Choice Heifers and Steers only

HALF BEEF	56c
HINDS	69c
FRONTS	47c
PORK	42c

Cut - wrapped - frozen fully guaranteed

Blom's Meats
MOUNTAIN, ONT.
Tel. 989-2093

NOTICES

FARMERS
Dead and crippled farm stock picked up free of charge, by order of the Dead Animals Association.
Licensed by the Department of Agriculture No 139-C-68.
— Telephone —
ED. C. WOODS, 989-5281
or
C. F. WOODS 989-6176
Mountain, Ontario. 9tfc

NOTICE

We now offer a Trucking Service for Custom Slaughtering. Please contact John Francis phone Iroquois 652-4630.
We sluaghter Pork on Mondays and Beef on Tuesdays at Earl's Meats, Chesterville, ph. 448-2324. 15tfc

— ATTENTION FARMERS —
Fall plowing by the acre or by the hour. Also looking for more corn to pick and shell. Transportation to Winchester Elevators can be arranged or I can grind and blow either cob or shelled corn in your silo. Please contact:
CLARENCE DYKSTRA
R.R. 4, Osgoode, Ph. 258-2891 22-24c

NOTICES

SPENCER & SPIRELLA
Ladies, during the month of October, we offer a sale of a beautiful, strong figured nylon material. Also, we have many many other materials to choose from. Contact Mrs. Ethel Serviss, Ottawa St., Winchester. Phone 774-3006 for an appointment. Twelve years experience in corsetry. 23-25p

PERSONAL—Hygienic Supplies (Rubber Goods) mailed postpaid in plain, sealed envelopes with price list. Six samples, 25¢; 24 samples, $1.00. Mail-Order Dept. M-57, Nov.-Rubber Co., Box 91, Hamilton, Ontario.

MONUMENTS
ROBERT BROWN & SON MONUMENTS LTD.
An enviable record since 1877
CLARK A. MURDOCK
District Representative
write Prescott, Ontario or phone collect 925-4720 21-28p

FARMERS
Dead and Crippled farm stock picked up free of charge.
Phone Russell 445-2859
RENALD MOSS
Licence No. 133-C-68 9tfc

PROFESSIONAL DIRECTORY

GRAHAM L. CASSELMAN
C. L. U.
Crown Life Insurance
Group Insurance - Pension Plan
Phone 774-5150 Winchester

Biccum & McIntosh
LIMITED
General Insurance - Real Estate
Agents For North American LIFE
Business 774-2410
H. E. Biccum 774-3233
J. R. McIntosh 774-2142
WINCHESTER, ONTARIO

MONUMENTS
GRANITE and LONITE
Local Representative For
LONS MEMORIALS
DWIGHT CROWDER
Williamsburg, Ontario
Telephone 535-2683

MONUMENTS
L. D. Wells & Sons
No Flat-Top Bases Used
MONUMENTS, CEMETERY LETTERING
"We are Qualified to Service What We Sell"
on No. 2 Highway opposite the New Union Cemetery
PHONE 534-2255
ROSS McCONNELL, 774-2911
"The Most Modern Shop In Eastern Ontario"

SUMMERS INSURANCE SERVICE
TELEPHONE 774-2515
A Complete Insurance Service for all lines of Fire and Casualty Insurance.

THOMAS SHIPMAN LTD.
Realtors
OTTAWA - ONTARIO
Local Representative
CARMAN H. CROWDER
Tel. 989-2157
South Mountain - Ontario

ROCK OF AGES
Look for this seal. It's your guarantee of permanence.
J. L. KINKAID
Morrisburg
Phone KI 3-3184
FAMILY MONUMENTS Authorized Dealer
"Cemetery Lettering"

COMMERCIAL PRINTING
Everything You Need
In The Printing Field
—FREE ESTIMATES GIVEN—
THE WINCHESTER PRESS
774-2524 —— phone —— 774-2525

FRED S. COONS
INSURANCE
For Prompt Service Call
CHESTERVILLE Ph. 448-2398

MELDRUM and JOHNSTON
Ontario Land Surveyors
W. J. JOHNSTON, O.L.S.
Tel. 774-2414 P.O. Box 394
Henderson Crescent
WINCHESTER, ONTARIO

HENDERSON LODGE NO. 383
A.F. & A.M., WINCHESTER
Meets in the Masonic Temple on the Second Thursday of each month at 8:00 p.m.
Visiting Brethren Welcome
N. M. PORTEOUS, Wor. M.
DR. W. A. SHERWOOD, Secy.

Life Insurance
District Representatives of The Mutual Life Assurance Company of Canada: Lyall M. Crowder, South Mountain, Phone 989-2154; Keith Crowder, Brinston, Phone S. Mtn. 989-2030.
Office Phone 989-2157

THE ROYAL CANADIAN LEGION
Branch 108, Winchester
Meets on the Fourth Monday of each month in the Legion Hall, Winchester, at 8:30 p.m.
All War Veterans Welcome
F. GANNON, President
Hall Rentals, R. McCONNELL
ARCHIE RICE, Treas.

Harold D. Poapst
INSURANCE
REAL ESTATE BROKER
All Classes Of Insurance including LIFE
PHONE 774-2602 WINCHESTER

S. EARL FREELAND, C.L.U.
The Manufacturers' Life Insurance Company
Suite 403, Victoria Building
140 Wellington St., OTTAWA
Telephones: Office CE 2-3507
Res. Winchester 774-2334

R. BRYSON PATTERSON
OPTOMETRIST
Office Hours: 9 - 12 — 1 - 5
For appointments Ph. 258-2274
Prescott Street, Kemptville

RAY'S WROUGHT IRON
Manufacturer — Sales
Railings & Awnings
FREE ESTIMATES
Call 774-3025 After 5:00 p.m.
R. R. VanNoy, Prop.
Winchester, Ontario

FOR SALE

FOR SALE—1962 Red Chevrolet 3/4 ton truck in excellent condition. New paint job. Tel. Chesterville, 448-3186. 23-24c

FOR SALE—Duncan Phyfe table and four chairs; Brown Dinette Set with four swivel chairs; 32 bass Hohner accordian; 68X 48 senic picture in finished oak frame. All articles in good condition. Please call Metcalfe 821-2773. 23-24c

FOR SALE—Registered Service age Holstein Bull from Very Good Dam. Sired by E.B.I. Others younger. Cecil Waddell, Osgoode, phone 826-2316. 23-24p

FOR SALE—Used reconditioned Office Typewriters and Adding Machnies. For a better price call 774-2524, The Winchester Press. 23-24p

FOR SALE—International two furrow tractor plow. Good condition. Apply to Russell Sshwerdfeger, R.R. 1, Morrisburg, Ont. Phone 543-2482. 23-24p

SAUERKRAUT FOR SALE—Ready to use, please bring own containers. Apply to Grant Hodgson, phone 774-3273, Winchester. 23-24c

FOR SALE—1956 Dodge sedan, V8 motor, tires and body in good condition. Phone D. M. Summers, 774-2747, or Mrs. Asa Hanes, 989-5467. 23-24p

FOR SALE—1965 M.G.B., hard and soft tops, overdrive, wire wheels. Apply to Sheldon Robinson, Victoria St., Winchester, Ontario. Phone 774-2820. 23-24p

FOR SALE

FOR SALE—RCA portable stereo with four speakers, two detachable, in excellent condition. Phone 774-2435 after 6 p.m. 20tfc.

MEYERS USED LUMBER BARGAINS—Arriving every other day, lumber of every description, windows, doors, shutters, lawn fence, stairs and steps, wood and steel beams, pipe all sizes including copper, bathroom sets, sinks and showers, hot water tanks, oil tanks, electrical supplies, besides many other items, maybe just what you are looking for. Open daily except Sunday. Hwy. 43 and River Road, Kemptville. 21tfc

FOR SALE—One winter white three-quarter imitation fur jacket, size 12; one white bonded wool dress, size 12; one red wool crepe dress, size 12; one Kelly Green jumper, size 14; one brown plaid skirt and vest, size 12; one navy rain coat, size 12-14; four wool skirts, 26 inch waist, seldom worn; one white wool pullover, worn once. All articles in excellent condition and may be seen at Holm-El Beauty Salon, Winchester, phone 774-3734. 23-24c

FOR SALE—Girls clothing in good condition; including two spring and fall coats sizes 10 and 12. One winter coat size 12, blouses and other items. Betty Saunders, Inkerman, phone 989-2084. 24p

FOR SALE—1958 ½ ton Chev. truck, 1 owner, 45,000 miles. Apply to Ron Eastman, phone 821-2134. 24c

FOR SALE—Used TV sets, $29.95 up. Rent 1969 Zenith TV outside antennae. Don McDonald, Vernon, 821-2949. 24-25p

OUR HOUSE IS ON FIRE!

If these words should waken you tonight, how would you react?
You ought to—
—call the fire department immediately.
—alert the members of your family.
—get them out of the house as quickly as you can, using the windows if the stairway or the doors are impassible.
And you ought to have a CIA home protection policy to cover possible fire damage to your home and its contents.
For details, call:
Wilbert D. Duncan
VERNON Ph. Met. 16 r 31
Lorne Mellan
BRINSTON Ph. 989-5480
Mrs. Jessie Runions
CHESTERVILLE Ph. 448-2266
CIAG INSURANCE
CO-OPERATORS INSURANCE ASSOCIATIONS OF GUELPH
Lorne Mellan and Wilbert Duncan also represent Farm Fire Mutual Insurance Company.

Don't Wait For The Rush
DO-IT-NOW!
Have Your Radiator Repaired At . . .
Markell's Radiator Shop
MORRISBURG, ONT.
PHONE 543-3163
All Work Guaranteed

Used Equipment For Sale
- BULK MILK TANKS
- PIPE LINE MILKERS WITH GLASS PIPE
- VAC PUMPS
- MILKER UNITS
- COW STANCHIONS
- WATER BOWLS
- ELECTRIC MOTORS

Call or Write
Lloyd Cowan Ltd.
MANOTICK, PH. 692-3771

REQUIRED IMMEDIATELY
4th class stationery engineers for new oil fired plant. Good wages, fringe benefits. Apply to: Plant Superintendent, Winchester District Memorial Hospital, Winchester, Ontario.

Bryce Latour
Real Estate Broker
PHONE 445-2972
RUSSELL, ONTARIO
133 ACRES, good buildings, Finch Township, soil clay loam, price $24,000.
3 BEDROOM bungalow in the village of Morewood, large lot, price $16,500. Owner will trade on a farm in this area. Further information from agent.
Peter Romme
R.R. 3, RUSSELL, ONT.
PHONE 443-5547

MUTTART BRAND HOMES
Beauty — Economy — Comfort
Choose from 32 floor plans in 2 storey, split-level or ranch style in 2, 3 or 4 bedrooms. Mortgage may be repaid in 15 years or sooner. We shall erect or teach you to assemble your manufactured home with simple instructions.
Don't Delay—contact or better still visit:
JIM MULLIGAN
1473 Princess St., Kingston
(Box 751) Phone 546-1672.
50eotfc

Do You Need Equipment For
- DITCHING
- GRADING
- CONSTRUCTION
- FIELD ENLARGEMENT
- DIGGING PONDS

Rates Very Reasonable
WARKENTIN
Rental and Leasing Limited
R.R. 2, WILLIAMSBURG
Phone Morrisburg
543-2900
Area Code 613

TO FILL YOUR NEEDS
We Have . . .
- STONE FOR WEEPING BEDS
- AIR COMPRESSORS
- DOZERS & TRUCKS
- SAND & GRAVEL

Sullivan Bros.
GENERAL CONTRACTORS
Phone Chesterville
448-2660

CORNWALL - OTTAWA - MORRISBURG
MacLEOD, COMRIE & CO.
CHARTERED ACCOUNTANTS
Licensed Trustees in Bankruptcy
Cornwall 932-3613 Morrisburg 543-2935

ARTHUR A. CRAWLEY & CO.
CHARTERED ACCOUNTANTS
OFFICES AT
OTTAWA — TORONTO — MONTREAL — PEMBROKE
BROCKVILLE — SUDBURY — NORTH BAY
SAULT ST. MARIE — WINNIPEG — VANCOUVER
387 Albert St., Ottawa - Phone 233-7715

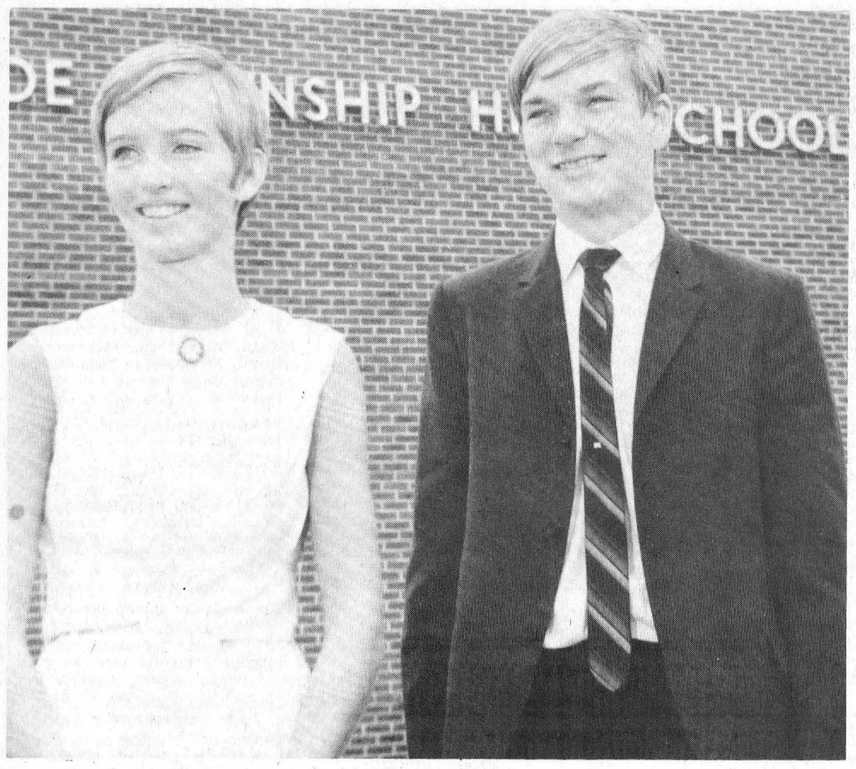

Head Boy And Girl At O.T.H.S.

Barbara Hicks, daughter of Mr. and Mrs. Stan Hicks, and Raymond Dawes, son of Rev. and Mrs. C. Dawes, both of Metcalfe, were selected by fellow students at O.T.H.S. as 1968-69 head girl and boy. Barbara and Raymond are both Grade 12 students with enviable academic records.

—Press Staff Photo.



N.D.D.H.S. Student Council

The beginning of a new school term and a newly-elected North Dundas District High School Student Council is ready for action. Because of the ever-increasing enrolment at this huge area high school, the work of the student council becomes heavier each year. Standing at the school door on a beautiful warm late September morning are: front row, left to right, Faye Hutt, Sue Boyd, Diane Ouelette; back row, Janice Barkley Carol Chambers and Ralph Sheldrick.—Press Staff Photo.

Soccer News...

"Rams," the name NDDHS socer team travels under, are in a slump. So says their publicity agent Dave Thompson.

Three games were played last week and, as Dave so aptly puts it, in each case the home team "Came, Saw, and was Conquered."

A 2 to 1 loss to South Grenville was the first setback; next at South Mountain tournament where they fell victim to first Ottawa Tech and then North Stormont.

Dave goes on to explain that Coach Maharaj has some strenuous workouts planned and feels confident his team will be on top when the season ends.

Presbytery Takes Action Against Lowering Legal Drinking Age

The Presbytery of Brockville of the Presbyterian Church in Canada met during the past week in St. Andrew's Church, South Mountain. The Moderator, Rev. W. C. Inglis of Winchester, constituted the Court and presided over it.

The Christian Education Committee reported on the planning for the Church School Rally to be held at Prescott on November 16 and 17, also on the setting up of a Sub-Committee on Youth work throughout the Presbytery.

In view of the proposed introduction of a Bill, to the Ontario Legislature, designed to legalize the lowering of the age for drinking alcoholic beverages from 21 to 18, the Evangelism and Social Action Committee introduced a recommendation that the Presbytery declare itself as against such action and press for measures to be taken toward the dissemination of information, within the compass of the Public and High School curricula, on the effects of alcohol and other addictive substances, and the curbing of "saturation" advertising on television and radio. In order to prevent minors being branded for life as criminals when they broke the liquor laws, it was further recommended to the Legislature that convicted persons be placed on probation and the law so amended that all records of offences and convictions in re. the Act be expunged after a three year period in which there is no further offence.

Because of the large discrepancy between the figures for religious affiliation listed in the Dominion of Canada Census and the actual figures on the Communicant Rolls of the various churches, it was decided that each congregation within the Presbytery be asked to seek the co-operation of the local Ministerial Association in carrying out a "religious census" as a first step in the discharge of the evangelical responsibility toward the "unchurched" and the baptized but merely nominal members of the congregations.

It was reported that Mr. L. Cowper, newly appointed to Spencerville, East Oxford and Ventnor, had taken up residence in the manse and that Mr. N. Trafford had commenced his work at Caintown and Lansdowne.

The number of regular meetings of the Presbytery were reduced to four per year but arrangements were made for two special meetings per year for study and discussion of vital interests and problems.

Eighth Annual Cheerleader Contest Saturday, Oct. 26

The eighth annual CFRA Campus Club Cheerleader Contest will take place on Saturday, October 26, in the gymnasium, Algonquin College, Technical Centre, 1385 Woodroffe Ave., Ottawa. Squads from 27 Ottawa and district high schools will compete for the Campus Club Cheerleader Trophy. The defending champions are the girls from Gloucester High School.

Each group will be judged for precision (movement and and voice), stage presence, originality. This year, as in past years, members of the winning team will receive individual trophies and the Campus Club Cheerleader Trophy will be presented to the school.

Parents, teachers and friends will be in attendance to support their school squad. Admittance is by invitation only. A limited number of invitations are available by writing to "Tickets," Campus Club Cheerleader Contest, CFRA.

Old Favourites At Ottawa Winter Fair

The music so familiar to millions of Canadians from coast to coast will be heard live from the stage in Ottawa's Civic Centre at this year's Winter Fair.

Part of the new look of the 1968 Ottawa Winter Fair will be a personal appearance of the Don Messer Jubilee Show, with an hour-long presentation each night of the Fair. All the old favourites including Marg Osborne, Charlie Chamberlain and Johnny Forrest will be there.

Fair dates this year are October 28th to November 2nd. Now is the time to make your plans to attend.

Cover Everything WITH SIMPLE, LOW COST INSURANCE



Better take cover from the weather

Check with us about adequate insurance to cover the cost of damages to your home by Nature's ravages.

SUMMERS Insurance Service
Phone 774-2515
WINCHESTER

WHAT THE LAW STATES

LITTERING HIGHWAY PROHIBITED

Section 98 of the Highway Traffic Act states: "Every person who throws or deposits or causes to be deposited any glass, nails, tacks or scraps of metal or any rubbish, refuse, waste or litter upon, along or adjacent to a highway, except in receptacles provided for the purpose, is guilty of the offence of littering the highway and is liable, for the first offence to a fine of not less than $5 and not more than $50; for the second offence to a fine of not less than $10 and not more than $100; and for any subsequent offence to a fine of not less than $20 and not more than $200, and in addition his licence or permit may be suspended for a period of not more than sixty days."

As Halloween night is approaching, parents might stress the importance of this Section on their children and the consequences of violating same.

SLOW MOVING VEHICLE SIGNS

Section 42a(1) of the Highway Traffic Act of Ontario states: "Every farm tractor and self-propelled implement of husbandry when operated on a highway or any vehicle towed by either of them, shall have a slow moving vehicle sign attached to the rear thereof in accordance with the regulations."

Smith Holsteins Complete Fine ROP Records

Two pure bred Holstein cows in the herd of Angus and Carl Smith, Chesterville, have recently completed fine record of performance production tests. As a four-year-old in 305 days on twice a day milking, Sunnylodge President Lily produced 19,902 lbs. milk containing 803 lbs. fat, average test 4.03% butterfat. This record has a Breed Class Average of 173% for milk and 190% for fat.

Also as a four year old, Sunnylodge Pearl Rockman produced 20,715 lbs. milk containing 834 lbs. fat, average test 4.03% butterfat. This record has a Breed Class Average of 1900% for milk and 208% for fat.

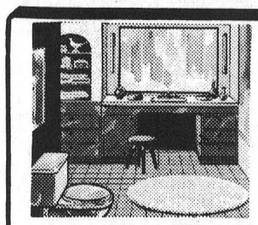

plumbing...
CONTRACTORS — SALES and SERVICE — FOR ALL YOUR PLUMBING NEEDS
GIVE US A CALL

FOR FREE ESTIMATES CALL
Docksteader BROTHERS Limited
TELEPHONE 774-2600 WINCHESTER

heating...
CONTRACTORS — including FURNACE INSTALLATION AND REPAIRS — 24-HOUR BURNER SERVICE



Play Safe!

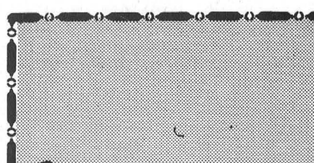

An Invitation

We at VICE FURNITURE invite all of our valued friends in the Ottawa Valley to join us at our CHESTERVILLE Store on Friday, October 18th for an entertaining demonstration on the advantages of Herculon Carpeting . . . including Leisure Turf Indoor/Outdoor . . . Herculon Kitchen Carpet . . . Step Lively and NEW HERCULON COMMERCIAL CARPETING of special interest to Store Owners, Garage Operators, Theatres, Drug Stores, Restaurants, Motels, Churches, etc.

Meet Mr. Bob Wilkinson and Mr. Bill Lindsay, acknowledged carpet experts, from A. B. Green Agencies. Bob and Bill will be pleased to demonstrate the reasons that Kraus Mills can offer a WRITTEN 5 year to 10 year GUARANTEE with their Herculon Carpets against staining, rotting, mildewing and wearing.

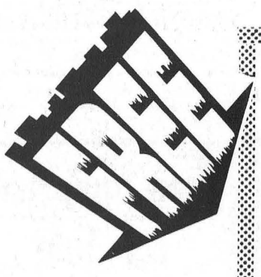

Coffee & Doughnuts WILL BE SERVED

SPECIAL OFFER!
FREE 9'X12'
KITCHEN CARPET
OF STAIN PROOF HERCULON

Visit our CHESTERVILLE Store anytime on Friday, October 18th, and you automatically qualify for a chance to win a beautiful 9 ft x 12 ft. Kitchen Carpet.

VICE FURNITURE

WINCHESTER STORE
OPEN TUESDAY, THURSDAY AND FRIDAY NIGHTS
CLOSED WEDNESDAY AFTERNOON
PHONE 774-2800

CHESTERVILLE STORE
OPEN FRIDAY EVENING
CLOSED WEDNESDAY AFTERNOON
PHONE 448-2162

$30 TRADE-IN ALLOWANCE

RETAIL $129.95



NEW HOOVER HARLEQUIN VACUUM CLEANER

The most powerful Hoover Vacuum ever made—complete with tool rack, full set of attachments for every housecleaning need with permanent cloth bag (paper bags can be used).

GEGGIE'S HARDWARE
PH. 774-2700
WINCHESTER

Home Hardware Stores
VALUE - SERVICE - DEPENDABILITY

MODERN MILK MERCHANDISING

Try Our Real 2% GUERNSEY GOLD MILK

INSIST ON MILK IN THE
CLARK DAIRY CARTON

Available in Winchester every day, Sundays, and at night at Sutton's Milk Bar and during week days at Dixon's Red and White Store

"A Fine Product For Every Household"

WINCREST DAIRY
Your Dairy Number 774-3630
BASIL DAWLEY AND SONS — WINCHESTER, ONTARIO

District Governor Visits Metcalfe Lions Club

District Governor Doug Baxter of Alexandria Lions Club made his official visit to Metcalfe and District Lions Club last week. The regular dinner meeting was held at Club 31, Vernon.

Several members of the Alexandria Club accompanied the Governor and another special guest at the dinner was young Henry Vogel, winner of the Lions Bicycle at Metcalfe Fair.

President Gordon Morrow was in the chair and thirty members were in attendance to hear reports on such activities as "Beef Draw" and "Canteen at Fair." Both projects proved very successful with Willard Cummings reporting $620.00 gross receipts in the canteen and Gordon Boland reporting a net profit of $500.00 on the Beef Draw.

Past District Governor Lee Nolan brought the club up to date on the new Gloucester Club sponsored by Metcalfe Club.

President Gord reported the following committees had been set up:

Christmas Tree Sales: Chairman, Peter Smygwaty, Archie Sayant, Mac Cooper and Jim Rowan.

Christmas Chocolate Drive—Chairman Graeme Hardy, Roy Porteous, Bert Bekkers and Martin Rowan.

Christmas Broadcast — Chairman Gordon Boland, Warren Snider, Dwight Fisher and Gordon Scrivens.

A special committee was set up to investigate the possibility of having another doctor set up an office in Metcalfe. Included on this committee are Dr. C. E. L. Morrow, Lee Nolan and Jim Rowan.

Tentative plans were made for "Ladies' Night" early in November. The club was also informed that the executive had met with East Osgoode Community Centre Board and offered the help and co-operation of the Lions Club in an extensive repair program at the Centre. This proposed program would include installation of upstairs washrooms, remodelling of kitchen facilities, new exit door, new door at main entrance, and renovation of entire front of building.

Next meeting will be back in the Den on Wednesday, October 23rd, and members of Osgoode Township Council as well as the Community Centre Board have been invited to attend.

CURLERS TAKE NOTE

The Cigar Institute of Canada has begun a second year of curling awards to each member of a Canadian rink which scores an eight-end in club competition, or outside bonspiel.

A new style box of cigars and a goldstamped cigar case are prizes, in addition to a certificate of merit suitable for home or office.

Last season more than 150 awards were made. A number of mixed rinks and ladies' rinks also claimed the prizes. Two high school teams also came up with eight ends.

BELL LINES

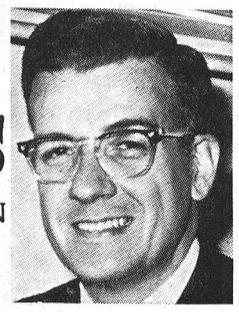

by R. R. PEARSON
your telephone manager

Bell Canada has always urged employees to use all possible safety precautions when working and in recent years has stressed safe driving habits. One of the safety groups in our Company recently circulated a report of an experiment made by a tire company and a precision instrument maker. The astonishing results show that too fast, tense, erratic driving is not only dangerous but saves little time.

Two identical cars were fitted with instruments which registered every driving detail during a 1,000-mile trip. The devices showed how often the driver braked, and how hard; how many cars he passed and how many overtook him, and the total driving time. One driver was told to do what we all do when we are in a hurry — overtake when it's safe and take bends at the maximum speed the car and our own ability will allow. The second driver made the trip in a relaxed style, avoiding any risk and moving as the traffic flow permitted.

Results show that after 1,000 miles the speed-hog finished 31 minutes ahead of the easy-does-it driver. The speedster had almost 2½ times as many swerves, stomps on the accelerator and "here I go, hope I make it" bursts on the wrong side of the road. In the test the faster driver used about 10 gallon's more gas than his competitor. The added wear and tear on the hard driver's brake linings, suspension and engine was obvious.

During the drive the fast car had four emergency brakings and 1,335 other brakings as compared to no emergency brakings and 652 other brakings for the slow car. The fast car overtook 2,004 cars as compared to 645 by the slow car and was overtaken by 13 autos while the slow car was passed by 142.

It looks like we'd be doing ourselves and our cars a good turn by slowing down — especially when only a few minutes are lost in the process.

What's a half-hour over 1,000 miles?

****

When the country's largest computer installation was delivered to Bell Canada headquarters in Montreal last month, the most crucial part of the move-in was lifting a 5,400 pound memory storage unit seven floors up the outside of our building. If tipped more than 10 degrees the unit would be damaged. We're happy to report that high-spirited proof was given that it arrived safely. A full champagne glass was taped to the top of the huge crate before hoisting began. Crate and glass arrived untipped.

When in operation the computer will do the mammoth job of handling details of Bell Canada's total investment, operating costs and manpower resources. It will be capable of performing 1,100,000 functions per second, and will be linked by TWX Dataspeed and other Company facilities to Bell Canada offices throughout Ontario and Quebec.

R. R. Pearson

Vernon Baptist Senior Mission Circle Meets

The Afternoon group of the Vernon Baptist Senior Mission Circle met at the home of Mrs. Lorne Carkner on October 2nd. The devotional, taken from Psalm 34, was given by Mrs. J. Reoch. Prayer period was followed by a hymn.

Twelve ladies responded to roll call with a verse on Thanksgiving. Minutes were read and approved. The Baptist Day of Prayer is to be held in Vernon Baptist Church on November 4 with local Baptist churches invited. On November 13th the special Thank Offering Service meeting will be held in the church in the evening.

Mrs. Harold Ferguson took her topic from the study book, "Grappling With Giants.' These giants are illiteracy, disease. Hinduism, cast restrictions and persecution. These are prevalent in India where missionaries are working. The Canadian Baptists first made contact with the Telugu people of India in 1866.

The meeting closed with the Mizpah Benediction and a social hour followed.

Donna Marie Merkley Weds John "Jack" Henry Cleland

Donna Marie Merkley and John (Jack) Henry Cleland exchanged wedding vows in Edwards Pentecostal Church Parsonage at seven o'clock in the evening, October 4th, 1968. Pastor Robert Donnan officiated at the double ring ceremony. The bride is the eldest daughter of Mr. and Mrs. Cleon Merkley, R. R. 3, Metcalfe, and the groom is the eldest son of Mr. and Mrs. William Cleland, Winchester.

Witnesses were Mrs. Don Bickerton, Ottawa, sister of the groom, and Mr. David Merkley, Metcalfe, brother of the bride.

For her wedding the bride was attired in a pastel pink empire styled shift, enhanced by an acetate nylon lace coat, matching headdress and a corsage of sweetheart roses.

The mother of the bride chose a dress of terra cotta double knit rayon and wool with beige accessories; the groom's mother wore a beige wool dress with deep rose accessories.

Following the wedding reception held at Green Meadows Motor Hotel, Highway 31, Mr. and Mrs. Cleland left on a brief honeymoon. They are residing at R. R. 3, Metcalfe.

Remodelling...

While reconstruction is in progress at The Vice and Craig Limited Funeral Home, Winchester, please call 774-2120 for 24 hour service.

To provide a minimum of inconvenience during renovation, Services will be held in our Chesterville and Metcalfe Funeral Homes.

Please call at the residence of R. W. Vice, St. Lawrence Street, Winchester for information or payment of accounts.

VICE & CRAIG LTD.
Funeral Homes & Ambulance Service
PHONE 774-2120

JUTRAS UNEXCELLED EQUIPMENT

- WATER BOWLS
- EX. HEAVY CHAIN
- CLOSED LINK CHAIN
- BARN CLEANERS

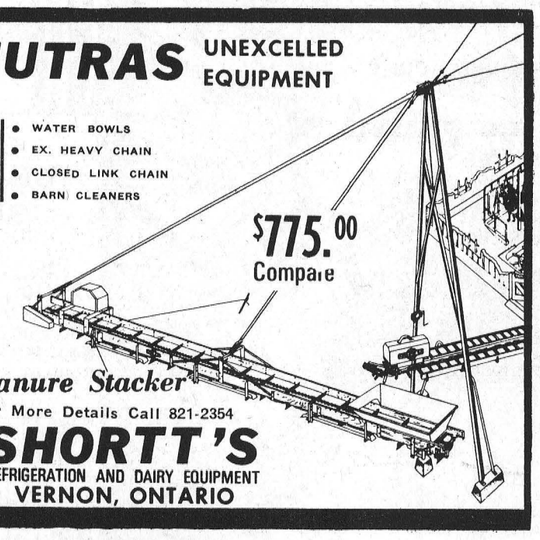

Manure Stacker
For More Details Call 821-2354
SHORTT'S
REFRIGERATION AND DAIRY EQUIPMENT
VERNON, ONTARIO

FARM ACCIDENTS HAPPEN!

Out of action but not out of pocket

Ask about "ECONOMASTER" our low cost disability income plan

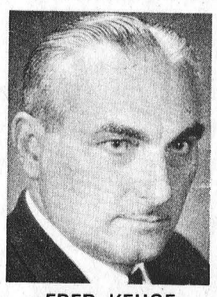
FRED KEHOE
Tel: 448-2980

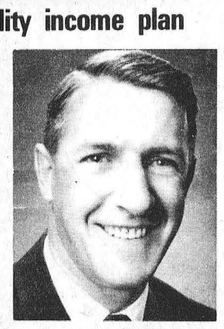
JIM MORAN
Tel: 448-2834

Complete Life and Health Insurance Service

CHESTERVILLE
Great-West Life
ASSURANCE COMPANY
BRANCH OFFICE
337 Princess Street, Kingston — Suite 501, Tel: 546-5578

COUNT THE SAVINGS ON PRICED-RIGHT USED CARS

1968 OLDSMOBILE DELTA 88 CUSTOM, 4-door hard top, V8, automatic, P.S., P.B. and windows, radio, green. Lic. ..... 99995E.

1968 CHEVROLET IMPALA, 2-door hard top, V8, automatic, P.S., P.B., radio, blue. Lic. ..... 99996E.

1968 METEOR RIDEAU 500, 2-door hard top, automatic, V8, P.S., P.B., radio, turquoise. Lic. 74731N.

1968 PONTIAC PARISIENNE, 4-door sedan V8, automatic, P.S., P.B. radio, black with blue interior. Lic. ..... 5308E.

1967 PONTIAC LAURENTIAN, 9 passenger station wagon, V8, automatic P.S., P.B., radio, yellow with black interior. Lic. ..... X35530.

1944 GMC ARMY TRUCK with blade on front and wench on rear, 6 cylinder, ideal for snow removal or tow truck. Lic. ..... 85254B.

GOOD SELECTION OF ½, ¾ AND 1 TON TRUCKS

OVER 80 CARS & TRUCKS IN STOCK AT ALL TIMES

Four Salesmen to Serve You:—Allan Price
Jim Moore, George Kyle, Gerry Bennett

CALL COLLECT

ECHLIN MOTOR SALES LTD.
PERTH — ONT.
Corner Dufferin St. and Highway 7 — Tel. 267-3006, 267-1350

Anniversaries

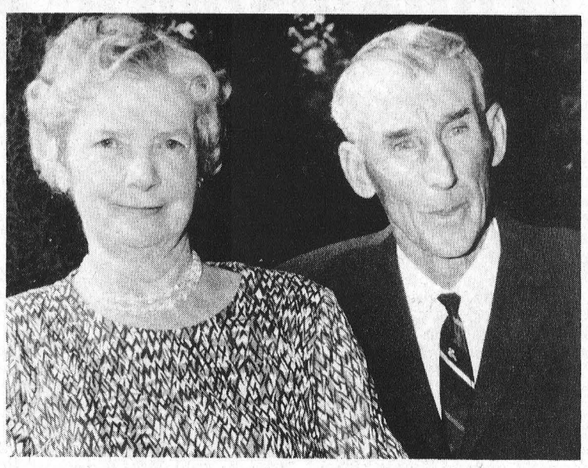

Mr. & Mrs. Norman Mussell

Mr. and Mrs. Norman Mussell entertained at a reception in the I.O.O.F. Hall, Osgoode, in celebration of the 50th anniversary of their wedding. Mrs. Mussell is the former Edna Skuce, and they were married in St. James Anglican Church, Perth, by the Rev. Darcy Clayton. The bridesmaid and groomsman of the 1918 ceremony, Miss Anna Mussell and Mr. George Tait, both of Ottawa, were present on Saturday.

Always active in community affairs, they are well known thoughout a large district. Hundreds of friends from Eastern Ontario, Montreal and the Eastern Townships called during the afternoon and evening with affectionate congratulations for the couple who have spent their married life on a farm south of Osgoode on the Rideau River.

Mr. and Mrs. Mussell have four daughters: Audrey, Mrs. Carson Taylor, Osgoode; Lorna, Mrs. James O'Rourke, Ottawa; Greta, Mrs. Jack Dagg, of Ottawa, and Gertrude, Mrs. Kenneth Salter, North Gower.

—Photo by Daykin

Mr. & Mrs. Matthew Moore

Mr. and Mrs. Matthew Moore, of Inkerman, were guests of honuour on the 40th anniversary of their marriage on Thursday evening, October 10th, when friends and relatives gathered at the home of Mr. and Mrs. Harold Hodgson, of Winchester, to mark the happy occasion.

During the evening Mrs. Wendell Fisher read the address to which Mr. and Mrs. Moore replied, thanking everyone for their beautiful gifts and good wishes.

Mr. & Mrs. Lester Bryan

Mr. and Mrs. Lester Bryan, R. R. 1, Mountain, were pleasantly surprised on Sunday afternoon, October 6th, when members of their immediate family and their relatives gathered at their home to honour them on the occasion of their Silver Wedding Anniversary.

The couple were escorted to an appropriately decorated setting, highlighted by a special anniversary cake, by their attendants of 25 years ago, Miss Wilda Cassidy, sister of the bride, and Mr. Carl Bryan, brother of the groom. The address, read by their daughter, Carol, preceded the presentation of several gifts.

Married at Winchester on October 9th, 1943, by the late Rev. T. Halpenny, Mr. and Mrs. Bryan have four children, Sharron and Carol of Ottawa, and Marion and George at home.

Relatives attended from Ottawa, Brockville, Kingston and Winchester and district. During the week Mr. and Mrs. Bryan were the recipients of many cards and gifts.

Mr. & Mrs. Melvin Christie

A happy time was spent on Saturday evening, September 28th when the Andrews family gathered at the home of Mr. and Mrs. Melvin Christie, of Mountain, to congratulate them on their 25th Wedding Anniversary.

An evening of games was enjoyed by all, after which Mr. Ross Andrews of Peterborough, on behalf of the family, presented Mel and Jean with a hi-fi set and an album from each family present. Melvin replied, thanking all present for their lovel gifts.

The ladies served a delicious turkey dinner.

Mr. and Mrs. Melvin Christie were married on October 2nd, 1943, in St. Andrew's United Church, Hallville, by Rev. G. A. Beatty.

LOOK FOR YOURSELF

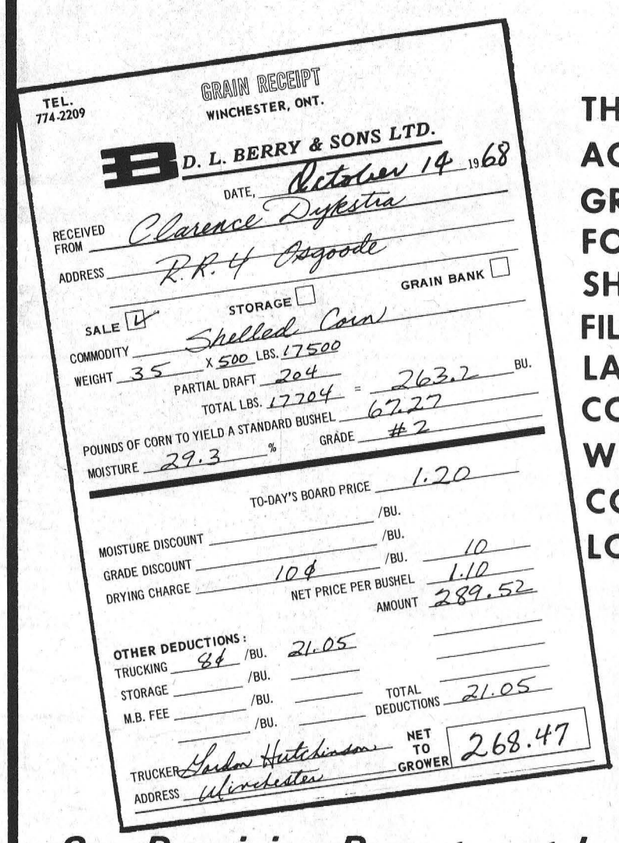

THIS IS AN ACTUAL GRAIN RECEIPT FOR SHELLED CORN FILLED LAST WEEK. COMPARE IT WITH YOUR CORN LOADS.

Our Receiving Department Is Now Open To Serve You At Our Elevators 18 Hours Daily From 6 a.m. To 12 Midnight

D. L. Berry & Sons Ltd.
SOUTH MOUNTAIN 989-2880 — WINCHESTER 774-2522 — MANOTICK 692-3543

U.C.W. Meetings

Winchester

The October meeting of Winchester U.C.W. was held Thursday evening, October 10th, in the Sunday School Rooms with 28 members present.

Mrs. Ford Baker and Mrs. Allan Baker from Unit 5 had charge of the worship service, and two films were shown, entitled A Christian In Communist China and Three Mothers And Four Fathers.

In the absence of Mrs. Earl, business was conducted by Mrs. Clark Curtis, vice president. The corresponding secretary reported sending four birthday cards. Unit Leader reports were given with Mrs. Curtis reporting for the supply secretary that four bales of clothing had been sent.

Community friendship reported 232 hospital calls and 113 home calls. The Fall Rally is to be held in Morewood on Tuesday, November 5th.

Lunch was served by Unit 1 and Mrs. Eldon Davidson thanked the committees in charge, also Mrs. Curtis for her part.

Inkerman

Nineteen women attended the October Thank Offering meeting held in Inkerman United Church.

A film strip, "God's Wonderful World," was shown at the opening of the meeting. The worship service, under the leadership of Mrs. James Holmes, began with the Doxology, followed by the General Thanksgiving read in unison. Mrs. D. Douglas read the Scripture, and Mrs. H. Baldwin the meditation. The worship service closed with the collection and dedication of the offering.

Mrs. K. Henderson, as guest speaker, brought an inspirational message entitled "Ladders of Opportunity." Mrs. Ray Brown introduced the guest speaker, and Mrs. Wm. Fawcett appropriately thanked Mrs. Henderson and presented her with a small gift.

During the business session members agreed to purchase a vacuum cleaner for the church; decided to donate $20 to the C.N.I.B., and were urged to attend the Annual Meeting of Region 4 on October 22nd at South Mountain.

Lunch was served in the church basement by the program committee.

Oak Valley

Mr. and Mrs. Ralph McMillan of Hanover spent Sunday at the Kirkwood home.

Weekend guests at the Tinkler home were Mr. Ab. Munro, Milton; Mrs. Norma Brown and Mrs. Al. Perrington of Toronto and Mrs. Jack McMurray, Markham, Ontario. Sunday visitors were Mr. and Mrs. Dale Wise and Bonnie and Mr. and Mrs. Bill Hunter and family of Winchester Springs; Mr. and Mrs. Ernie Beckstead and baby of Straders Hill; Mr. and Mrs. Len Clark of Ottawa and Mr. and Mrs. Keith Scott of Winchester.

Mr. and Mrs. Frank Lavryssen and family of Sudbury spent the week-end with Mr. and Mrs. P. Meerakker. Miss Ada Meerrakker. Miss Ada Meerrakker, Western University, London; Miss Wilhelmina Meerrakker of Kemptville Agricultural School, and Miss Anna Meerrakker of Ottawa were home for the holiday week-end. Mr. Haubraken and John of Manotick were Monday visitors.

Mrs. Norman Tinkler and children spent Monday with her mother, Mrs. Felix Wise, of Winchester.

4-H Club Meets

First meeting of Mountain No. 3 4-H Homemaking Club was held recently at the Arcand residence. Leader Mrs. Arcand outlined requirements for this new club and election of officers followed. Officers are: President, Marilyn Arcand; treasurer, Carolyn Arcand; press reporter: joint effort with each member reporting one meeting.

Assistant leader Mrs. Allen explained colour combinations that might be used in embroidering an apron, dresser scarf, place mats or a tote bag.

North Mountain

Mr. Dick Christie and Mr. Bruce Duffy of Peterborough were overnight guests of Mr. and Mrs. Melvin Christie.

Mr. and Mrs. Melvin Christie spent a few days at Niagara Falls as guests of Mr. and Mrs. Arnold Weaver, to celebrate their 25th Wedding Anniversary. Mr. and Mrs. Christie also spent their honeymoon there 25 years ago.

Mr. and Mrs. Don Erwin and family spent the weekend at Niagara Falls.

Thanksgiving dinner guests of Mr. and Mrs. Ralph Blaine, Richard and Dennis, were Mr. and Mrs. John Blaine and family, Mr. R. L. Coleman of Chesterville, and Mr. and Mrs. W. T. Coleman.

Mr. R. L. Coleman spent Monday with Mr. and Mrs. W. T. Coleman.

Mr. and Mrs. Ralph Shaw had as their guests for Thanksgiving dinner: Mrs. Wm. Shaw of Mountain, Miss Mary Shaw, Toronto, and Mr. and Mrs. Jim Shaw and children of Kemptville.

Mrs. Ruth Simser of Ottawa spent the weekend at her home and had as her guests, Mr. and Mrs. Gerald Erratt and family of Riverside Heights, Mr. and Mrs. Chas. Simser and family of Manotick, Mr. and Mrs. Ray Simser and family of Willowdale, and Mr. and Mrs. Gene Benware and Steven.

Mr. and Mrs. F. W. Hyndman returned home on Friday after spending a few days at the East Coast.

Mr. and Mrs. Ralph Shaw spent Friday evening with Mr. and Mrs. Allen Waddell of Dundela.

Mr. and Mrs. Gordon Allen and family of Montreal spent the weekend with Mr. and Mrs. Merrill Allen.

Art and Amy DAYKIN
PHOTOGRAPHY
- Family Groups
- Weddings
- Children
- Adults

OSGOODE - ONTARIO
Phone Osgoode 826-2567

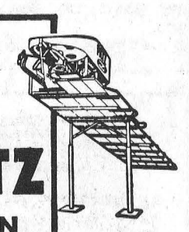

A **PATZ** BARN CLEANER

IS BUILT...
- ★ stronger!
- ★ with fewer parts!
- ★ for rugged use!
- ★ for easier servicing!

ALSO MANURE STACKERS
SILO UNLOADERS AND
CATTLE FEEDERS

for complete information and installation see

LORNE ACRES
Telephone 774-2643
WINCHESTER

REV. & MRS. H. M. BEACH

Mark 50th Anniversary

Rev. and Mrs. H. M. Beach were feted at the home of their son and family, Dr. and Mrs. J. Beach, of Trenton, recently. The occasion was their 50th wedding anniversary.

Both Rev. and Mrs. H. M. Beach were born in that part of Ontario now known as the Seaway area and came of pioneer stock. The Beaches were U.E. Loyalists and the Kyles came from Ireland and obtained their homestead from the British Crown about 1820.

Mr. Beach attended public school in Williamsburg Township, as did Mrs. Beach. He attended Winchester High School while she attended Morrisburg Collegiate. Mr. Beach took Arts and Theology at McGill University in Montreal. Mrs. Beach took her teacher-training at Ottawa Normal School and McDonald Institute in Guelph.

Mr. Beach was received into the ministry of the Methodist Church of Canada in 1915 and and ordained in 1919. Mrs. Beach taught Public School in Aultsville and Colquhoun, which was her home school.

They were married at the Kyle home in Colquhoun September 25th, 1918. Rev. Hugh Cameron, Morrisburg, was the officiating clergyman.

They served pastorates in Metes Beach, Que., Riceville, Oxford Mills and Finch where they served for 21 years.

They went to Batawa on Mr. Beach's retirement in December 1955, and later established a home in Frankford in 1960. Until recently Mr. Beach served as supervising Minister of the Batawa-Zion charge, now amalgamated with adjoining congregations.

They have three children, Dr. J. K. Beach, Frankford; Hugh Beach, a Hydro Engineer, with Ontario Hydro at Belleville, and Betty (Mrs. Alfred Le Gard), of Rexdale, Ont.

On Saturday, Sept. 28, Dr and Mrs. Beach held an "At Home" for the doctor's parents receiving relatives and friends from 2 to 5 and 7 to 9 p.m. At 5:30 p.m. 40 relatives and longtime friends were entertained at a buffet luncheon at their home.

Friends celebrating the occasion with Rev. and Mrs. Beach came from Toronto, Campbellford, Glen Miller, Trenton Belleville, Ottawa, Winchester Chesterville, Kingston, Merrickville, Kemptville, Finch, Berwick, Norwood, Ingleside and Morrisburg.

Mrs. J. P. Thorpe Dies Following Brief Illness

Mrs. Jeanie Park Thorpe, of Morewood died on Saturday following a short illness. In her 80th year, she was married to William Thorpe and had resided in Morewood area for the last seven years. Mr. and Mrs. Thorpe were married in Scotland on June 6, 1919.

A daughter of the late David Brown Robertson and Margaret Donnelly, she is survived by her husband, three daughters, Mrs. Margaret Armstrong, Hazelton, Pennsylvania; Mrs. Francis J. Moran, Morewood, and Mrs. Leonard J. Moran, Chesterville. Three sisters also survive, Mrs. Elizabeth Bunce, of Hazelton, Penn.; Mrs. Esther Brenaner, Hazelton, Penn., and Mrs. Peter Gordon, Glasgow, Scotland. There are also eight grandchildren and six great grandchildren.

She attended Morewood United Church where the service was conducted on Monday by Rev. L. M. Ferguson, assisted by Rev. D. L. Gordon. Pallbearers were Melburn McLeod Glenn MacGregor, Walter Mattice, Gordon Countryman, Victor Moss and Hector Carruthers.

Williamsburg News...

Williamsburg

Miss Dianne Herriman and Miss Laura Hollibay of Montreal General Hospital, and Mr. and Mrs. W. Swartz of Rodanks, Ontario, spent the Thanksgiving holiday with the former's parents, Mr. and Mrs. Dwaine Herriman.

Mr. Mervyn Wells and sister, Sharon, of Ottawa, spent the holidays with their parents, Mr. and Mrs. Graham Wells.

Mrs. Harry Hollister and nephew, George Lafleur, of Ottawa, Mr. and Mrs. Irving Robinson and family of Kingston, spent the week-end with the former's sister, Minnie Pharaoh.

Mr. and Mrs. Rae Peacock and Mrs. Lula Peacock of Heuvelton, N. Y., spent Sunday afternoon with Minnie Pharaoh.

Mr. and Mrs. Ralph McIntosh of Toronto are spending a few days with relatives and friends in town.

Mr. and Mrs. Mike Mihalik and family of Toronto spent the week-end with Mrs. George Strader Freddie and Billie.

Mrs. Harold Childs of Ridgetown, Ont., was an overnight guest of Mr. and Mrs. Claude Casselman recently.

Mr. and Mrs. Claude Casselman spent Thanksgiving Day with Mr. and Mrs. Roy Cassel.

Mr. Glen McMillan of Port Credit, Mr. and Mrs. Gordon McMillan and family of Clarkson, and Miss Millie Davidson of Oshawa, spent Thanksgiving with the latter's sister, Mrs. Elburn McIntosh, and Mr. McIntosh.

Mrs. John Erratt spent Sunday with her family at the home of Mr. and Mrs. James Fulton of Hulbert.

Mrs. W. Adam of Wooler, Ontario, spent a few days with friends in town.

Elma

Congratulations are extended to Messrs. Harold Pemberton, Bert Casselman, Dalton Barkley, Glenn Pemberton and Roger McMillan, local men who won prizes at the Dundas County Plowing Match.

Misses Debra and Leslie Killen, Kingston, spent a few days with their grandparents, Mr. and Mrs. Graham McPherson.

The local U.C.W. entertained members from Colquhoun, Williamsburg and Dundela at their Autumn Thank Offering Service on Wednesday evening. The guest speaker was Miss Josephine Balbaro, nurse from the Philippines, and the conveners were Mesdames J. H. McMillan and Graham McPherson.

Mrs. Hugh McMillan attended the Consumers' Convention at Toronto on Wednesday.

Final Meeting Canadian Club Next Thursday

The final meeting of the Morrisburg and District Canadian Club for the current year will be held at the Civic Building, Morrisburg, on Thursday October 24th, at 7:00 p.m. The speaker will be Mr. Heward Grafftey, the former M.P. for Brome-Missisquoi.

Mr. Grafftey was formerly very active with respect to the matter of motor vehicle inspection and presently is an observer at the panel conducting a survey on housing problems. He has the reputation of being an excellent speaker.

As this is the last meeting of the year the annual meeting will be held immediately after the address in the Council Chambers and the election of officers for the ensuing year will take place at that time.

Winchester Springs

Mr. and Mrs. Wm. Clark have returned home after visiting their daughter, Mrs. Helen Barkley and family at Brantford.

Mr. and Mrs. Carl Robinson of London and Mr. Clair Robinson of Hamilton spent Thanksgiving with Mr .and Mrs. Dalton Robinson.

Mr. Doug Casselman of Gaspe was a week-end visitor of Mr. and Mrs. Graham Casselman, Janice and Kevin.

Mr. and Mrs. Bob Casselman and little son, Michael, of Port Hope, were visitors recently of Mrs. Mabel Baxter and family.

Mr. and Mrs. Irwin Holmes spent Thanksgiving with Dr. and Mrs. John Greenway and Elizabeth at Amherstburg.

Mr. and Mrs. Thos. Holme of Prescott were visitors during the week-end of Mr. and Mrs. Lawrence Holmes and girls.

Mr. Keith Munro is taking a three weeks' course at Belleville.

Mrs. Cecil Rae of Inkerman, Mrs. F. Percival of Kemptville, Mrs. Don Smith and Joanne of Chesterville were callers Sunday at the Bailey home.

Ministerial Assoc. Meets At Elma United Manse

Members and wives of the Morrisburg - Williamsbrg Ministerial Association met at the United Church Manse at Elma on Monday, October 7th with Rev. and Mrs. V. Bell as hosts. Among the items of business was the election of Rev. G. Bruce of Morrisburg United Church as President, and Rev. T. H. Boyd of Knox Presbyterian Church, Morrisburg, as Vice President.

Following the business session a delicious lunch was served by the hostess.

Dependable Service Always

We deliver first-rate heating oil whenever you need it. Just call us!

SHELL



S.G. BLACK FUELS

774-2109 WINCHESTER

"Free Burner Service"

SMITH'S

Photo Studio

- PORTRAITS
- GROUPS
- WEDDINGS
- COMMERCIALS

We specialize in . . . Children's Photographs

62 Kyle Drive - Ph. 543-2873

Morrisburg



HIGH SCHOOL DIPLOMA

AT HOME IN SPARE TIME

If you are 17 or over and have dropped out of school, write for FREE booklet — tells how! The fastest and most convenient way to get a High School Diploma. Prepare to write Provincial or College Entrance Examinations.

CLIP AD FOR FREE BOOK
HOW TO FINISH HIGH SCHOOL AT HOME
NATIONAL COLLEGE
Howard Street, Box 391, Chesterville, Ont.

Name _____

Address _____

Town _____ Phone _____

10th ANNIVERSARY SALE

You are invited to join us as we celebrate our 10th Anniversary this entire month of October. Take advantage of fantastic Anniversary specials throughout the store.



WASHER 269.95 With Trade

DRYER 169.95 With Trade

BONUS OFFER

Offer Good From Oct. 1st To Nov. 16, 1968.

ALL WOOL BLANKET

72" X 90"

VALUE $14.95

WITH THE PURCHASE OF ANY FRIGIDAIRE AUTOMATIC WASHER

OTHER AUTOMATIC **WASHERS & DRYERS**

Priced From 420.00 pair

"Now On Display"

ALL AUTOMATIC WASHERS FEATURE A ONE YEAR SUPPLY OF SOAP

Open House

WEEK OF OCTOBER 21st

EVERY NIGHT 7-9 P.M.

Join Us For Coffee & Donuts

Sorry . . . for the confusion at our store over the past month caused by our remodelling.

BLACK'S *ELECTRONICS, T.V. & APPLIANCES*

PH. 535-2561 WILLIAMSBURG

WHILE THEY LAST!

2 FOR NEAR PRICE OF 1 SALE



NO TRADE NEEDED

TUBELESS SIZE	BLACKWALL (WHITEWALL $1.50 EXTRA EACH) NYLON 2 SUMMER TIRES FOR	NYLON 2 WINTER TIRES FOR	NYLON WITH CLEATS 2 FOR	POLYESTER 2 WINTER TIRES FOR	POLYESTER WITH CLEATS 2 FOR
520/10	25.40	29.30	38.90	.....	.....
520-550/12	25.98	31.90	41.98	.....	.....
560-600/13	28.98	31.70	43.22	33.70	45.22
640-650/13	30.96	33.90	44.94	36.70	47.74
700/13	32.26	38.80	49.36	41.30	51.86
645/14 (600/14)	31.40	33.60	45.60	37.60	49.60
695/14 (650/14)	32.90	35.40	46.92	39.70	51.22
735/14 (700/14)	33.14	36.70	47.74	41.40	52.44
775/14 (750/14)	33.90	37.90	48.46	43.50	54.06
825/14 (800/14)	38.34	41.90	52.46	47.70	58.26
855/14 (850/14)	41.58	45.90	55.98	51.90	61.98
885/14(900/14) Wh-wall	47.98	56.90	68.42	.....	.....
685/15(560-590/15)	30.64	35.50	48.94	39.70	53.14
735/15(640-650/15)	33.28	37.30	49.78	41.90	54.38
775/15(670/15)	34.90	39.50	51.50	44.50	56.50
815/15(710/15)	37.90	42.80	54.32	47.40	58.92
845/15(760/15)	40.98	46.50	57.54	51.60	62.64
885/15(800/15) Wh-wall	47.34	56.90	67.94	59.00	70.04

Clearing!

FREE INSTALLATION

Safety '99' High Traction or 'Hiway-Byway'

Since 1922 Canadian Tire has, time and time again, been the first to bring to Canadian motorists, at realistically low price, the very newest in material and tire design.

Even now we introduce glass-belted, 2D Polyester Cord Tires. The most revolutionary ever conceived by automobile and tire . . . manufacturers. So good a tire, it will eventually replace all others.

Hence, looking into the future, we're concerned about a rather large tire inventory and manufacturer commitment of all Nylon and Polyester (non-glass belted) tires. So here they are offered at low, low prices for quick disposal . . . first come, first served.

ROAD HAZARD INSURED— NO TIME LIMIT— No wear out Guarantee
30 MONTHS (see complete guarantee)

KEYSTONE WINTER SPECIAL

7.50/14 6.70/15 Tube-Type Blackwall

9.97 EACH Tubeless 10.97

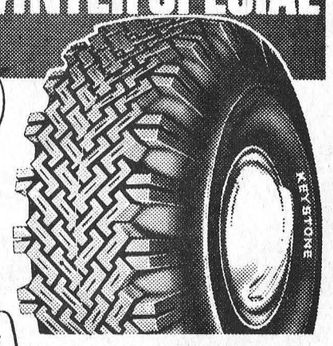

Not a retread. . . . Not a second, but a brand new Nylon Cord winter tire for cold-weather service at a warm-hearted price.

CANADIAN TIRE ASSOCIATE STORE

W. P. Henophy Ltd.

WILLIAMSBURG - Phone 535-2845

CAN-CHARGE 376 999 765 JOHN DOE APR 69

Enjoy it NOW!

EXTRA! Cash and Carry **BONUS COUPONS**