THE IROQUOIS POST

VOLUME XLVIII - No 21 Second Class Registration No 1361 Iroquois, Ontario Wednesday November 11, 1970.

Excellent Attendance

Remembrance Service In Village, Sunday

Remembrance Day in Iroquois brought out more people to the indoor service than has been evident for many years. possibly influenced by the troubled times this country is going through and the excellence of the day, weatherwise.

The Civic Centre was almost filled for the service Sunday afternoon and the parade from the Legion Hall to the Civic Centre and later to the Cenotaph added immeasurably to the occasion Not only were Legionaires more numerous, but groups such as the Iroquois Fire Department, Ladies' Auxiliary to the Legion, Cubs, Brownies and Guides, Lions and members of other local organizations helped swell the ranks. Prescott Pipe Band provided accompaniment.

Harry Claxton was parade marshall for the event and Leonard Roberts in charge of the laying of wreaths.

The guest speaker was District "G" Commander Hamilton O Summers, who pointed out that Canada's losses in previous wars cannot be added up as just statistics. He recalled the number of men who had given their lives or were wounded in protecting their country and in the name of freedom and asked all to take a moment on November 11th to remember them.

1st Vice-President John Nelson, Iroquois Branch 370, presided over the indoor service, calling on Comrade Sayeau, Prescott, to introduce the speaker. Mrs Ruby Bell was pianist for the day.

Taking part in the service were Rev John J Hibbs, Rev R V A Rogers, Rev. D W MacDonald and Rev Brian Gee

Reforming infront of the Civic Centre, the parade moved off to the Cenotaph for a short service and final laying of wreaths.

Service at Public School

Iroquois Public School students held a Remembrance Day service on Tuesday morning at the Cenotaph to remind them of the sacrifices of Canadian in past wars. Representatives of each grade placed a wreath at the Cenotaph and a reading on the significance of the memorial and In Flanders Fields was presented. Cheryl Anderson and Gwen Eddy presented the reading. Reeve Ken Kirkby said a few words and Rev. Brian Gee, Iroquois United Church led in prayer.

Principal Mr Eamon was chairman for the service

Fellowship tea at St. John's

On Thursday afternoon, November 12th adults of the Village and Community who are free to attend will be most welcome to come to Mr. Rogers' Fellowship Tea at St John's Parish Hall, Lakeview Drive

Please come for two o'clock

The purpose of the tea is to promote a spirit of friend ship and fellowship, and to provide a place and opportunity for people to gather for a visit. Ladies of the congregation will join the Ladies Guild as hostesses, and the occasion is without money and without price.

Any adult, male and female and especially those who would appreciate being brought by a thoughtful friend because they might not otherwise be able to be present, are especially invited to be Mr. Rogers guests on Thursday. There will be an hour of pleasurable conversation followed by a rather simple afternoon tea One of the greatest rewards in life is growth in human friendship and understanding right where we live now It is when we give a little that we gain a great deal, and this includes even our friendship

Pictures

Remembrance Day pictures by R W Martin may be found elsewhere in the Post

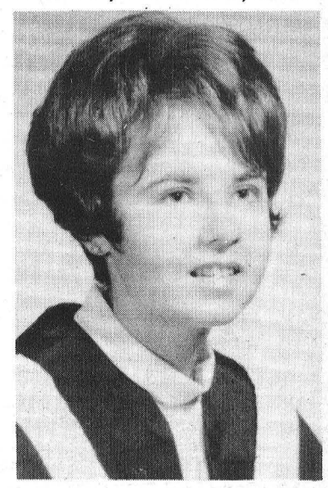

Graduated

Vicki Lee Thompson daughter of Mr. and Mrs. D. S. Thompson, received her Batchelor of Arts Degree at Convocation Ceremonies held at Carleton University Friday November 6/70.

Vicki is a former graduate of Iroquois High School and Ottawa Teacher's College and has accepted a teaching position at Ontario School for the Deaf at Belleville.

Municipal - School Nominations Slated For this month

This is the year for elections in most parts of Ontario as municipal councils and school trustees vie for the seats of office for a two year term. Here in Iroquois nominations for Reeve and four Council seats will take place on Thursday, November 26th, from 7 to 8 o'clock in the Civic Centre. If an election is necessary, it will be held on Monday, December 7th.

Nominations in Matilda Township will be held Monday Nov 23rd for Reeve Deputy-Reeve and four Council seats The meeting will be held in Brinston Memorial Hall, from 7 to 8 p m

Nominations for the office of school trustee for the Divisional Board of Education will be held Monday, November 23, at Community Hall Brinston, from 7 to 8 p m This encompasses the area including Iroquois, Matilda Township and Mountain Township.

Separate School supporters will have a nomination meeting for trustee for Zone 1, to be held at Community Hall Berwick Monday, November 23rd, from 10 to 11 a m Nomination meeting for the Divisional Board of Education will be held in Township Hall Cornwall Centre on Monday, November 23, at 3:30 p m

In all cases if an election is necessary, the date for polling will be Monday, December 7th, from 10 a m until 8 p m



Ontario Scholar

Carole Gilmer, daughter of Mr. and Mrs. Dwight Gilmer, South Mountain. Carole obtained her scholarship at Mountain District High School and is now studying for a Bachelor of Arts degree at Trent University in Peterborough

Mrs. Earl VanAllen Mourned In District

Quietly at the Winchester Hospital on November 3rd there entered into rest, Mrs Earl VanAllen of Iroquois

Mrs. VanAllen was the former Idena Mae Robinson daughter of the late Mr. and Mrs David Robinson of Hyndman, where she spent all of her younger days

She was a member of the United Church, and a life member of the U C W

In 1918 she married John Burnie of Ventnor who predeceased her in January 1960

To this union were born five daughters and three sons - Mrs B Croskopf (Helen) Kemptville, Mrs Ronald Smith (Beatrice) of Cardinal Mrs Delbert Fawcett (Lila) South Mountain, Mrs Arno Hall (Ruth) Trenton, Mrs Reginald Conners (Alice) Pittston. Donald Burnie Spencerville, Bill Burnie, Ottawa, Stanley Burnie of Grimsby

In Sept. 1963 she married Earl VanAllen of Iroquois, who survives as well as one step-son Clare of Morrisburg, two step-daughters Mrs Eileen Tuttle Riverside Heights, Mrs Harold Wylie (Lillian) Prescott. There are thirty-one grandchildren and fifteen great grandchildren. One sister Mrs. Grace Grant, a sister-in-law, Mrs Len Robinson Prescott.

The service was held at Spencerville on November 5th conducted by Rev Brian Gee, Iroquois United Church During the service Rev and Mrs Stewart Brinston, sang the Hymn "That will be Glory for Me "

Pall bearers were Ambert Brown, Donald Hare Eric Johstone of Iroquois. James Bennett, Andrew Lawrence, Keith Weir Spencerville

Interment was made in Spencerville Presbyterian Cemetery

The many cards of contribution for Cancer and Church as well as the beautiful flower arrangements spoke for the many friends of Mrs VanAllen.

Passes Exams

Friends of Victor Thompson formerly of Irena will be pleased to hear he has passed his grade 2 accordian examination with a mark of 85% first class honours.

Victor's lessons are with the Ontario Conservatory of Music in Guelph. Ontario.

OPINIONS

EDITORIALS!

- - - WORTHY AND OTHERWISE

The Iroquois Post
AND MATILDA ADVOCATE

Published by
Iroquois Printing Limited

K. KIRKBY, President MRS. SHIRLEY KIRKBY, Sec'y-Treas.
ANN KEELER, Press L. ARSENAULT, Lino-Comp
MRS. MARG RICHARDSON, IBM Operator
Published Every Wednesday at Iroquois, Ontario
Member of C.W.N.A. Member of O.W.N.A.
Subscription Rates $4.50 year in Canada; $5.50 year in U.S.

A worthwhile effort was made

The Remembrance Day services, whether held on November 11th or not, should and this year were, well attended. Taking into consideration the problems that are facing this country both socially and economically and keeping in mind the troubled province of Quebec, it would appear that Canadians as a whole are once again remembering what war and those fearsome days can do to a nation. This very well could be the reason why memorial services are being better attended this year than for some years past.

Canada has suddenly found itself to be in the same position as many other nations of the world, with trouble at home. And the kind of trouble that cannot be met and defeated by verbal confrontation alone.

During the past few years Canada has had many demonstrations, some of which were not too peaceful; and finally a murder and a kidnapping to top off the problems. The latter events called for drastic measurers so that the law-abiding citizens of this country could keep the peace and enforce the law. It was not without a great deal of soul-searching that Canadians accepted the War Measures Act, as did our leaders in proclaiming it.

It is now a time for standing up and being counted.... a time to reflect on the many good things about our society, and as well, to bring to our mind the many things about Canada we would like to see changed. We have a good country but as with any nation, we have things that must be corrected so that all Canadians can share to the fullest the bounties we have available

In addition to the loud revolution in Quebec, there may also be a quiet revolution coming from the citizens of the country who perhaps now, more than ever, are taking time to assess the benefits against the problems facing Canada .

Remembrance Day, 1970 may well be the turning point in our lives as we search out and find new ways of helping our fellow citizens, be they veterans of world wars, invalids from war, or people with too little of this world's blessings.

Just take a moment or two to think about what most of us take for granted and weigh it against what we know others are sharing ...isn't it time for a little soul-searching?



THE CHEF

He makes a marvelous picture—but would he really make a marvelous chef? Can you imagine what might happen if you let him brew up a pot of everything his chubby little fingers could latch onto?

Let's face it! It takes thought, direction and planning to do anything well in life — even to make a good stew. Though a true chef may not follow the cookbook precisely, he *will* select and blend his ingredients with care and precision. Only then will the dish be a success.

What does all this have to do with going to church? More than you might think! If you have been leaving the Church out of your recipe for living, you have been missing some of life's most priceless ingredients — God's love, His priceless gift of Faith and some of the greatest lessons ever revealed to man.

Scriptures selected by the American Bible Society
Copyright 1970 Keister Advertising Service, Inc., Strasburg, Va.

Sunday	Monday	Tuesday	Wednesday	Thursday	Friday	Saturday
Colossians 1:1-29	Revelation 1:10-20	II Kings 6:8-17	Psalms 73:13-28	Psalms 119:89-104	Proverbs 4:1-9	I Corinthians 2:6-16

Strader Hill

The sympathy of our community goes out to Mrs Ken Casselman and family of Dundela in the death of a husband and father.

The Jeanie Party held at the home of Mrs Ivan Casselman Tuesday evening was well attended and a good bill of sales for the hostess

There was a meeting held Monday evening at the home of Mrs Fred Link Toyes Hill to make plans for the Ham Supper to be held in the community Centre Toyes Hill Friday evening. Everyone is welcome, come all and help a worthy cause

Mr. and Mrs Ernie Serviss and girls spent Wednesday evening with Mr. and Mrs Acil Cook and boys of Hainesville .

Mr Dale Casselman who is attending College at Cornwall spent the weekend with his parents Mr. and Mrs. Ivan Casselman and Janet

Mr. and Mrs. James Cowan and Orval of Pleasant Valley spent Tuesday evening with Mr. and Mrs Johnny Beckstead and family

This weeks visitors with Mr. and Mrs. Lee Hummell and Barbara were Mr. and Mrs Cal Dillabough of Chesterville. Mr and Mrs. Don Scobie and Bonnie Hummell of Brockville. Mrs. Keith Beckstead and Barry

Mr. and Mrs. Ernie Serviss and girls spent Saturday evening with Mr. and Mrs. Lein Seiling and children of Hulbert

Mrs Tommy Lewis and Donald of Iroquois, Mrs Dory James and Ricky of Dundela and Miss Nina Casselman of Williamsburg spent Sunday with Mrs. Aggie Casselman and Mahlon

Misses Yvonne Cowan and Reatha Beckstead accompanied by Mrs. James Cowan of Pleasant Valley had dinner Sunday with Mr. and Mrs Allan Rupert and family of Prescott

Mrs Fred Beckstead spent the weekend in St Catharines

Miss Janie Mongomery of Ottawa spent Saturday afternoon with Mr and Mrs Alton Riddell

Messers Arnold Beckstead of Prescott and Carl Beckstead of Brockville and Janet Hutt of Iroquois spent Sunday with Mr and Mrs Johnny Beckstead and family

Every day thousands of Canadians cause themselves physical damage by inhaling cigarette smoke The Canadian Tuberculosis and Respiratory Disease Association is concerned over the alarming increase in diseases such as chronic bronchitis and emphysema which are caused by smoking Join the fight against crippling respiratory diseases by contributing to the Christmas Seal Campaign

THE BILL SMILEY COLUMN

Fig Leaves Instead of Slacks?

By Bill Smiley

I have just got home from something as rare and delightful as a personally conducted tour of Buckingham Palace – a teachers' staff meeting that lasted only half an hour. This is equivalent to building the Pyramids in three weeks.

Meetings, as such, are a particular annex in hell for anyone who has been in the newspaper business and attended at least one, and sometimes two, every working day of the year.

Ninety-five percent of meetings are unnecessary, unenlightening, and unproductive. They are the refuge of bores of both sexes, who take out their personal frustrations by frustrating everyone else. These people have their little dinkies: Raising points of order; moving amendments to the motion; and haggling for interminable times over items that could be solved in eight seconds by a three-year-old with two heads.

Occasionally, a meeting produces sparks, a clash, a conflict of personalities or ideas that light the Stygian gloom. I well remember one town council meeting. One of the councillors, somewhat the wear for something or other, called one of the other councillors, "a gibbering old baboon." A nice thrust.

He wasn't too far off the mark, but was in no condition himself to hurl such charges. The offended party promptly started peeling off his jacket, and offered to thrash the other "within an inch of your life." The other councillors, and even the mayor, quailed. Chiefly, because both councillors were well into the seventies. I might add that the only blood shed was verbal. But that was a meeting.

Staff meetings are not quite that bad, but they inevitably produce in me a headache so fierce that only a great dollop of some sedative beverage can allay it.

I've seen adults haggling bitterly for half an hour over the chewing of gum. Where it could be chewed, when it should be chewed, and how it should be chewed (open mouth or closed.) The only result was that the kids went on blithely chewing gum, wherever, whenever and however they could get away with it.

Deep moral, social and psychological issues are involved in a problem of this magnitude. Is gum bad for the teeth? What do you do if you send a kid to the office, he removes his gum on the way, and swears angelically that it was the teacher's imagination, that he was really chewing his cud out of sheer nervousness? Is it better for the student to chew gum than to chew his fingernails down to the blood?

"Jesus wore long hair and a beard, didn't he?" How do you counter this one (a favorite, by the way, among male students)? Do you say, "Uh, well, uh, Jesus, uh, THROW THAT GUM IN THE BASKET!" Or would you say, "O.K., Buster, turn that blackboard into an ouija board."

This particular staff meeting was about girls wearing slacks. Human experience has showed that girls will wear whatever other girls are wearing. And girls, these days, are wearing slacks. They are comfortable, they can look smart, they are warm in our frigid winters, they prevent boys from peeking up the stairs as the girls ascend in mini-skirts, and they have probably contributed more to containing the population explosion than the old-fashioned night-dress.

Anyway, I expected a marathon. About three hours. They can wear slacks, but only once a week. They can wear slacks, but they can't wear blue jeans. Nobody in my class is going to wear slacks. If it's all right for the boys to wear blue jeans, why can't the girls. And so on.

It was fantastic, but the openly, and bluntly expressed feeling of the majority was that girls should be allowed to wear whatever was in style. And that was that.

One commercial teacher, who could have been expected to come down heavily on the side of "no slacks," said she didn't care if they wore fig leaves as long as they were "neat and tidy."

I'd like to hear what you think about long hair, girls wearing slacks, and all the other things that were unacceptable in our day. Drop a line.

The Argyle Syndicate

A Public Service Feature Page
Supplied by The Iroquois Post

"THE PEOPLE AT CALDWELL'S"

Who makes it run?

Dye & Bleaching Dept.

The Dyeing and Bleaching Department has 18 700 sq. ft of processing space, which include the Bleaching, Drying and piece dyeing of towels as well as the dyeing of yarns.

Shown below are a few of the people at their various occupations vital in keeping Caldwells operating.



Grey Cloth Storage

Meet Stan Dolan and George Holder, who handle all the cloth from the Grey Inspection Department and place it into storage racks. They must also pull cloth from the racks to makeup the loads for Bleaching This department handles approximately 100, 00 Lbs. of cloth for Bleaching weekly.

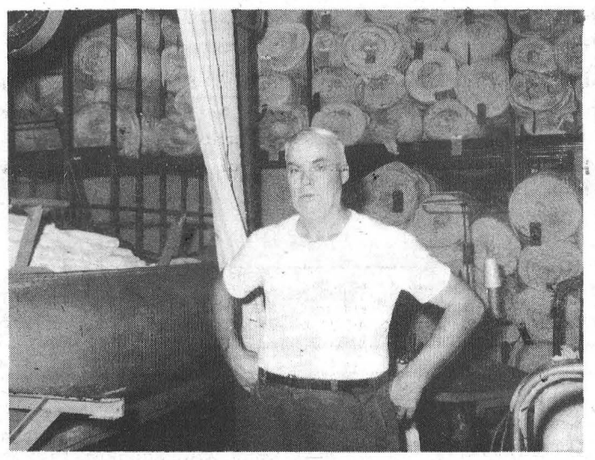

Unrolling & Batching

Meet Jay Casselman who is a Scray Operator This is one of the first operations in feeding cloth into our bleach range.

The cloth that comes to this machine is in rolls and must be unrolled and sewn into one continuous length.

To enable the Bleach Range continuous operation, the Scray Tender must have approximately 1000 yards of cloth unrolled and ready for processing

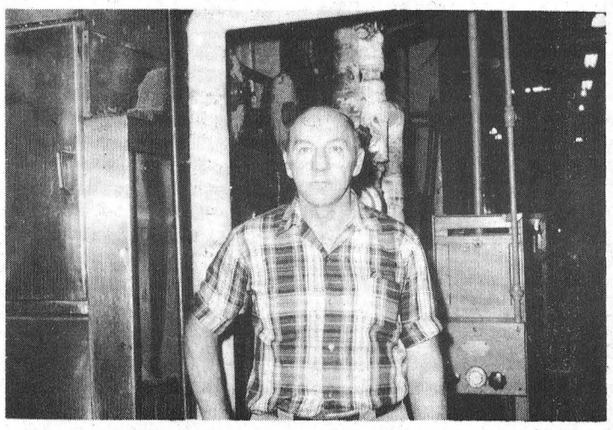

Bleach Range

Meet Charles Jackson who is a Bleach Range Tender This operation handles approximately 100. 000 Lbs of cloth weekly, going through several chemical processes, which includes Hydrogen Peroxide Bleaching. After the cloth has gone through the Bleaching Processes, it is stored into wet storage bins for further processes.

Our bowling league

Bowlers are still required for the "Caldwell Bowling League If you are interested in this enjoyable outing every Friday night, please contact Kenneth Easter or Lee Merkley

KCAT tour Caldwell's

The Home Economics Division of Kemptville College of Agricultural Technology, under the guidance of Miss J A. Graham, journeyed to Iroquois on Thursday, November 5th to tour Caldwells. Miss Graham, on behalf of the 54 students, thanked the guides for the most enjoyable afternoon.

Planned guided tours are available to all local groups and organizations. For full details contact Personnel Dept., Caldwell Linen Mills Ltd., Iroquois.

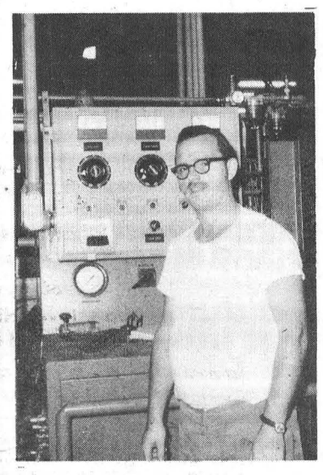

Scutcher

Meet Gerald Darling who is a Scutcher Tender. This operation pulls the wet cloth from the bins and puts it into open width where it is given several brushings to raise the pile.

The towels continue through a mangle which extracts most of the water, leaving the cloth in a damp dry state for further drying. This process is also capable of applying a fabric softener.

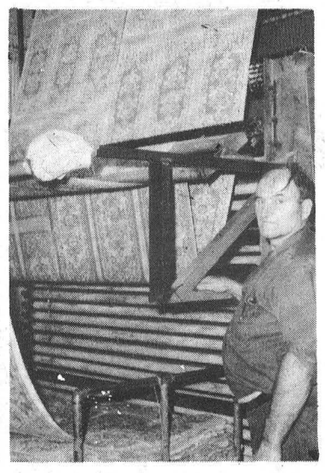

Loop Dryer

Meet Gordon Smith who is a Loop Dryer Tender. The towels are fed into a hot air drier in loop form so as not to depress the pile while drying. On the delivery end the dried towels are folded onto trucks for processing.

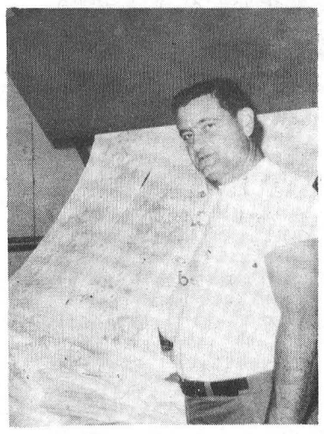

Stenter

Meet Keith Cassel who is a Stenter Tender. This operation straightens and splits multiwidth cloth by means of Rotary Cutters. This operation handles approx. 80, 000 yds per week.

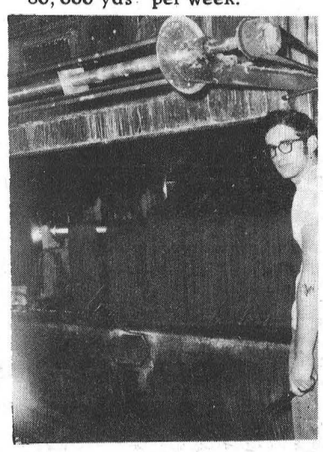

Piece Dyeing

Meet William Devaul who is a Dyeing Machine Tender. The operation consists of feeding approximately 500 lbs. of bleached terry into the Dye beck, which circulate through the dyes, producing continuous uniform solid colour towels. These machines are presently producing 32, 000 lbs. of dyed terry each week.

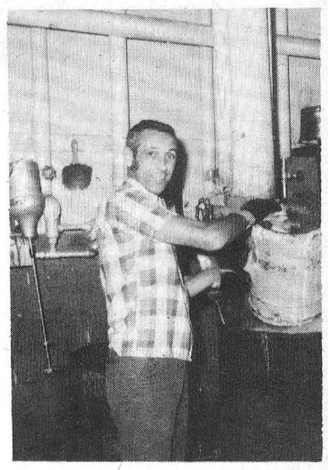

Yarn Dyeing

Meet Lee Cassel who looks after the yarn dyeing vats. This process requires the yarn to be loaded into pressure vessels where it is dyed in 1¼ lb packages.

We are presently dyeing approximately 9, 000 lbs of yarn per week



Dye Mixing

Meet James Fawcett who is a Dye Mixer This operation consists of weighing and mixing all Dye stuffs for the Dyeing machines.

The Birthday Corner

Our best wishes to the following employees who are celebrating a birthday this week.

Annie Belanger - Sewing room.
Velma Casselman- Yarn Preparation
Beverley Fader - Sewing Room.
Ernest Keizer - Weave Dept
Cheryl Mayer - " "
Phillip Payne - " "
John Reddick - Yarn Prep
Hazel Rushton - Weave Dept

APPLICATIONS ARE INVITED FOR AN AGRICULTURAL WORKERS COURSE

This course is designed to provide practical training for rural men who would like to upugrade their knowledge and skills in the care and management of all classes of livestock in order to become better equipped for full time employment on large farms in Ontario. The demand for skilled farm workers has in the past and is at the present time far in excess of the supply.

Course Location: Kemptville College of Agricultural Technology

Course Duration: Ten weeks, 5 days a week commencing January 11, 1971

Training Allowance: Students approved by ARDA and Canada Manpower will receive the normal training allowances.

Interested people who are willing to move into this area of employment anywhere in Ontario should contact the ARDA Branch, Ontario Department of Agriculture & Food, Kemptville, Ontario; the ARDA Branch, Ontario Department of Agriculture and Food, Box 655, 109 - 11th Street West, Cornwall, Ontario or the nearest Canada Manpower Office.

20-3c

Welcome the Lions Snowmobile Show Friday Night

CARDS of THANKS

I would like to thank all ny nice neighbours for their cards, letters gifts and calls while I was a patient at Brockville General Hospital.

Special thanks to Dr Marcellus and the other doctors and nurses involved for their kind care .

Gordon Liezert

1 - P

We wish to express our heartfelt thanks and appreciation to relatives. friends and neighbours for their acts of kindness. floral tributes, donations to cancer and United Church, messages of sympathy at the time of bereavement of a loving Mother, Mrs Earl Van Allen

Special thanks to Rev Gee for his comforting message and Rev. and Mrs Stewart for a beautiful duet.

The Burnie Family.
Earl Van Allen

1 - P

We would like to express sincere thanks to all our friends, neighbours and relatives for cards, gifts and phone calls received on the occasion of our 25th Wedding Anniversary

Special thanks to Mrs. Elmer King and Mrs Sadie Robson who planned the surprise party on October 30th

We would also like to thank the Mainsville Centre Women's Institute and all those helping with the entertainment, the orchestra and all who helped in anyway to make our Anniversary such a happy occasion

Clifford and Jean Scott

1 -P

We would like to thank our daughters. relatives, friends and neighbours for their gifts, cards and best wishes.

Especially all the people that helped to make our 25th Wedding Anniversary party a success.

John and Irene Haldane

1 -P

I wish to thank all those who remembered me when I was a patient in Brockville General Hospital

Frank Bates

1 -P

We wish to thank the canvassers and all those that donated to the C. N. I. B. fund.

The amount collected was $275 .30.

Convenors: Audrey Moke, Belle Rabb

I would like to express my sincere thanks to those who visited me and sent cards treats and flowers while I was a patient in Brockville General and St Vincent de Paul Hospitals. Special thanks to Mr and Mrs Morris Serviss and to Dr Raymond and nurses for their kind care.

Thanks also to friends who have inquired about me since my return home.

Mrs Ruth Serviss

21 - 1 - P

We wish to express our sincere thanks to relatives and friends for their many acts of kindness while our husband and father was in hospital. Thanks also to the doctors, nurses and orderlies of the Winchester Hospital

Special thanks to Rev Bruce and the choir. The gifts of food and donations to the CNIB and heartfund the floral tributes and the messages of sympathy in our sudden bereavement

Mrs Kenneth Casselman and Family

I wish in this way, to thank each and everyone, who sent cards. letters, treats, flowers and visited me while I was a patient in Winchester Hospital, and since my return home.

Special thanks to the White Church U C W Dr. Rosenquist the nurses and staff of the hospital, also the two wonderful ladies who shared my room, and helped me in so many ways

Again I say thank you

Mrs Florence Sipes

21-1-p

Wed 25 Years

Mr. and Mrs John Haldane were honoured by a surprise party for their 25th Wedding Anniversary on Saturday Nov 7, 1970.

They were married on Novem ber 10, 1945 at Dundella by the late Rev. Gordon Newman

The party was hosted by their three daughters at which many of their friends, relatives and neighbours came to congratulate them on their silver anniversary

Ron Whitteker
Sales & Service
AND
MOTO-SKI
go together!
See our display Friday Night
at Iroquois Civic Centre
652-4656 *Iroquois RR1*

Bowling Club Party Last Saturday Night

The ladies and mens Lawn Bowling Clubs held their annual get-together party in the Civic Centre on Saturday evening last. Both clubs enjoyed a most successful season

Following a beautiful pot luck supper, piano selections were given by Mrs Jane Graham and Miss Eddy and a singsong conducted by Mrs. Jane Graham. Prizes for the season's play were presented as follows:

Davis trophy - winners Donelda Banford, Mrs Iva Saver, Ambert Brown, John Haldane, skip.

Runner up - Nelda Brown, Jessie Keeler, L Arsenhurst, and the late A.G Bowden.

Keeler trophy - Jane Graham, Allan MacIntosh, Doug Reynolds, skip.

Hargreaves Trophy - Mr and Mrs Harry Gilmer

Gilder Trophy - Gwen Parmeter Art Farr, Doug Reynolds, skip.

Beautiful cakes were presented to Mr. and Mrs John Haldane for their twenty-fifth Wedding Anniversary; to Mr and Mrs. J.A Keeler for their approaching sixtieth Wedding Anniversary, and a birthday cake to Mrs Eleanor Hyslop.

During the evening slides taken on a holiday trip to California by Mr. and Mrs. Rae Parmeter were shown by Mrs. Parmeter, and slides of Mexico City were shown by Ron Graham

The men's club Secretary J.A Keeler, was presented with a generous supply of his favourite cigars.

The draw for the television and transistor radio was held. The TV was won by Miss Young, of Brockville and the Radio by Mrs. Iva Saver, town

The success of this draw was due largely to Ross Jamieson who had full charge of all arrangements. Thanks are extended to Mr Jamieson and all who sold tickets

'empty' 'loaded'

You would think that checking guns for safe useable condition would be the first thing a person would do when planning a hunting trip. Yet every year hunters are killed and maimed for life because they were using defective firearms.

Before using a gun be sure the action closes properly and that the barrel is clean and unobstructed. Never put the muzzle of a gun in soft earth or snow; the result could be a burst barrel on your next shot.

One situation where imagination and wishful thinking has no place, is in the bush with a gun in your hand. Never release the safety catch until you make positive identification and can see the complete outline of the game you are hunting

"I thought it looked like a deer," is a mighty poor excuse for killing a human being or maiming him for life

Ontario Provincial Police in Dundas County patrolled 11 480 miles while working 974 hours. During this time officers laid 61 charges while issuing 63 warnings

Officers from Morrisburg Detachment investigated 1 theft and 32 miscellaneous complaints. Eight persons were charged under the Liquor Control Act of Ontario while 5 others were charged with "Wilfull Damage". Three persons were arrested and charged with impaired driving

Area highways were busy with officers investigating 7 property damage accidents and 1 personal injury accident in which 2 persons received minor injuries. Three of the property damage accidents were as a result of deer being struck by cars.

Provincial Court was busy last week with officers spending 18 hours in court while registering 127 convictions

Harold Millar
BRINSTON - ONTARIO
We'll be at the Lions show
Friday Night!
Come and see the
SKI WHIZ '71
by Massey-Ferguson!
Ride the 1971 SKI WHIZ and you'll get the smoothest ride in snow country. Massey-Ferguson gave it all the sizzle you can handle, and engineered it so you can handle it easier.
There are four Easy Riders in the '71 SKI WHIZ Line. And they're built for keeps by Massey-Ferguson.
SEE THEM NOW ....
See you in Iroquois Friday Night!

Visit our display of
1971 ALOUETTES
IN IROQUOIS CIVIC CENTRE
FRIDAY NIGHT
We will have on display models from 1967 to the New 1971 36 h.p. ALOUETTES -- to show you the vast improvements that have been made.
PLEASE SUPPORT THIS LIONS CLUB ENDEAVOUR
SEE YOU ON FRIDAY NIGHT
Sales and Service
Lee Shaver & Sons
Iroquois - 652-4224

Seaway District High School

Hay-Ride

Last Friday night saw Seaway's annual hayride take place Approximately two hundred and fifty students embarked on seven wagons and toured off north of Iroquois for seventeen miles

Enthusiasm kept off the cold, eight teachers supervised and a police escort prevented traffic tie-ups and held the train together.

The Student Council is grateful to the parents who loaned tractors and wagons, and to the drivers Albert de Jong, Louis Rooney , Bill Baelde, Dale Marcell, Alan McCaslin, Dean Ault, and Mr Gruich

Hot chocolate was served at the school afterwards.

At the sock-hop following senior students' enthusiasm waned into indifference, but good manners prevailed throughout

Dave Hill.

Dances

A considerable crowd of Seaway students grooved to the beat of both Ramble and Cedar from 8:45 to 12:00, at Seaway's Hallowe'en dance .

The Honourable Hugh Gillard was respectfully brought into the dance complete with coffin and pall-bearers. The six mournful carriers, in full costume paid their way, but the deceased entered free-of-charge

From out of a dark corner came a limping mummy. A girl screamed, and Jeff Martell gloated at the reaction.

Prizes were awarded for the best-costumed couple, and they went to Geraldine Crober and Peter Dufresne. Tom Whelan, our Honourable Head Boy, awarded the prize for best single costume to Jeff Martell to conclude a good evening.

-Laura Butcher -

Rocket Launching

Seaway Rocket Society launched a rocket on Saturday, November 7th, and though it was not an ideal success, much information was gained about the ignition system and design in general .

The members of the rocket society were impressed as well as the visitors from North Dundas.

Another launching will take place in January.

- Daniel Paquette -

Curling

Seaway's curling club had their first meeting on Tues Nov 3rd, at which the following executive was elected.

President - Hal Eamon
Secretary - Vicki Van Allen
Treasurer - William Eady
Draw Committee - Wendy Locke, Ann MacDonald, Allan Brunt, Sue Shaver, And Douglas Thompson.

On Friday, Nov 6th, there was free curling for anyone interested. Old Curlers and beginners came out for practice. Mr. Morrell taught the beginners some of the skills in curling.

We are grateful for such a large enrollment. If anyone is still interested would you please contact one of the above ?

-Vicki Van Allen -

Toronto Trip

On Friday past forty-one students of Seaway's grade 11 history classes departed from the school at 7:30 a m for what turned out to be an enjoyable and educational trip to Toronto. Under the guidance of Mr. Stevens we made our way to the King Edward Hotel and on to view the Royal Ontario Museum

This was followed by a visit to the Mc Laughlin Planetarium with the rest of the time given to the student

In this spare time, trips were made to such interesting places as Yorkville, City Hall, the O'Keefe Centre and in general just finding out what city-life is all about

Except for a few cases of upset stomachs, largely due to the long and tiring bus ride or over eating, the trip was a success.

On behalf of all the student taking part in the excursion I would like to thank, Mr and Mrs. Stevens for their kindness and guidance throughout the journey.

- Delbert Jones -

HANESVILLE

Mr Hughie McKee is a patient in the Brockville General Hospital we hope he will soon feel better

Mrs A. Fader and Johnson and Mrs Annie Fader had dinner on Saturday evening with the formers niece Mr and Mrs Morris Serviss of Iroquois

Some from here attended the Dundela Bazaar on Saturday last and a good crowd attended

Mr and Mrs Veen Warren of Iroquois and Mr Herbie Barber of Brockville were Sunday evening visitors of Mr and Mrs. Clifford Fader

Mr and Mrs. Thos Gray of Brantford were visitors this past week of her brother Mr and Mrs Stanley Barkley.

We are sorry to know Mrs Stanley Barkley was taken to Winchester Hospital on Sunday We wish her a speedy recovery

Rev. Stewart delivered a very impressive message on Sunday morning on Remembrance Day and our young Peoples Choir sang the "The Lords Prayer" which was very well rendered for the Armstice Service. .

Mr. Russell Biggs of South Mountain had dinner one evening this past week with Mr. and Mrs. W B Reynolds.

A quilting bee was held at the home of Mrs. W B Reynold this past week where another quilt was finished.

Mrs. Marion Warren and brother Mr. and Mrs. Basil Coons were Saturday visitors of her other brother Mr and Mrs. Wilfred Coons of Cardinal.

Basketball

VICTORY. Victory is our cry. V-I-C-T-O-R-Y ! This cheer is well remembere from our basketball game at Seaway when our Senior and Junior basketball teams defeated B. C. I. last Tuesday, November 3rd. Both teams won their games. The Senior score was 39-34 and Junior's 38-30.

The outstanding Senior players for the game were Arlene Summers, and Debbie Scott.

-Kathy Cornell -

In Memoriam

Kennedy - In loving memory of a dear father Geo. Kennedy who departed this life Nov 13 1944

Gone but not forgotten
by two daughters Mrs. Maud Fader and Mrs Luva Robinson.

Too many

If diagnosed in its early stages, chronic bronchitis can be cured by removing the factors that cause it One of these factors is cigarette smoke Unfortunately, almos one-third of all cases of chronic bronchitis are diagnosed only when the person becomes sick enough to enter hospital, at which point the patient probably has serious and permanent disability The Canadian Tuberculosis and Respiratory Disease Association, through its Christmas Seal Campaign supports year-round research and education on all aspects of respiratory disease. Contribute to the Christmas Seal Campaign . it's a matter of life and breath.

ALLISON IMPORT SHOPPE

Annual Pre - Christmas Sale

Sale Starts Nov. 12th Ends Nov. 30th

OPEN ALL DAY WEDNESDAY

10% To 50% Discount

Tremendous Savings on Quality Merchandise

BOXED CHRISTMAS CARDS WRAP AND NAPKINS 10% discount

Pottery Cups & Saucers 2 Sets for 97c

Ladies Blouses 15% Disc. Sleeveless Blouses VALUES $5 - $6 Sale $3.34

LINENS 15% Disc

SPECIAL Tablecloth & Napkins REGULAR $7.95 Sale $5.97

KILTS PLAIN AND PLAIDS Length 18" Reg. $19.00 SALE $14.99

TRIMFIT HOSE Reg. $1.00 sale 71c

Linen Tea Towels 47c

KENWOOD BLANKETS —REG. $13.95 Sale $10.99

REG. $18.50 Sale $15.30

China & Crystal 15% Disc. BONE CHINA Cups & Saucers REG. $2.50 sale $2.15

Ladie's Woolen Sportswear Sweaters, Skirts, Slacks, Suits Vests Reg. Stock 15% Disc. 10 per cent Discount on special orders

Bone China CREAMS & SUGARS REG. $2.50 Sale $1.79

Diamond Rings less 20%

BUXTON LEATHER GOODS Ladies' & Men's WALLETS 10% discount

ARROW White Shirts REG $6.00 to $8.00 Sale price $4.97 - $6.97

Lyons Slippers REG. $4.00 — $5.00 — $6.00 sale price $3.39 - $4.29 - $5.29

Coloured Shirts 15% Disc.

Children's Rings REG. $6.00 sale price $2.99

Large Line of COSTUME JEWELLERY 15% to 50% discount

STATIONERY 10% disc.

Men's Socks Reg. $1.50 sale price $1.28 Reg. $1.75 sale price $1.49 Reg. $2.25 sale price $1.92 Reg. $2.50 sale price $2.13

Beautiful Boxed Stationery Reg. $1.25 Sale 89c Reg. $1.85 Sale $1.39

Continental Jewellery and Pierced Earrings 25 to 50% discount

Famous Name Sweaters for men 15% to 40% Disc.

RECORDS REGULAR $6.98 Sale $2.98 REGULAR $5.29 Sale $1.47

Karen Bulow wide woolen TIES Reg. $4.00 Sale $3.47

ON THE MALL MORRISBURG, ONT.

SEELY'S RADIO

Motorola Phillips

Radio-Stereo-TV

Iroquois - 652-4406

Conventions well reported to hospital Auxiliary

Memorial Hospital Auxiliary in Winchester was splendidly served by articulate delegates to the October conventions: Mrs Max Boyd Director of Volunteer Services. Mrs Rose Campbell of Golden Valley and Mrs Susan Anderson of Ormond presented comprehensive accounts with emphasis on areas of special interest to them

Mrs. Susan Anderson, a newcomer to the Ormond unit, emphasized the importance of auxiliary members as 'vehicles of communication between the hospital and the community' in reporting for the District # 9 convention in Ottawa on Oct. 15th

Mrs Max Boyd, a delegate to the Diamond Jubilee of Women's Auxiliary in Toronto in October. was tremendously impressed with the session on 'Youth and Drugs'. It was stressed there that this fast-growing problem must be met with the greatest understanding and skill on the part of the medical profession, working closely with the social services involved with young people.

Mrs Rose Campbell, attending the same convention in a fully detailed report of the three days emphasized the importance of co-operation rather than competition between area hospitals and asked for male volunteers to augment the service of the existing volunteer programs to fill special needs of male patients in Long Term areas of the hospital .

After listening to reports of the difficult situations facing many auxiliaries in relation to hospital staff and administration, all three delegates stressed our local good fortune in the possession of such co-operative auxiliary members as our Administrator, Mr. Stel, and Director of Nursing, Miss Legris. Locally, too, the President of the auxiliary is a voting member of the Board of Directors .

Mr. Stel, in his usual monthly report, thanked the auxiliary for financing the renovations of the Out-Patient waiting room. He emphasized that, under the O.H A strict financial restraints, these auxiliary services were extremely important to the well-being of the patients. In reporting on the progress of the Five-County Home Care Plan, Mr Stel assured those needing this service that it was covered by both OHSIP and Ontario Hospital Services.

Miss Legris' monthly report showed the usual heavy load carried in Out Patients with 952, in Laboratory with 6998 tests and in the 771 patients treated in the Physiotherapy Department

Mrs Lancaster commenting on the two Blood Donor Clinics planned for the year, gave a late November date, with details covered by area posters and cards sent out to those already listed. The Hospital will canvass for donors in N D D H S and Seaway District School in Iroquois.

A St John's Ambulance Course in Home Nursing is laid on for 4 nights of two hours each from 7:30 to 9:30 A registration fee of $5 is required and the staff, Mrs Keith Carkner, Mrs. G Fluke and MissTullis, are fully qualified. Specific details will be in County Press.

The usual business agenda was conducted by Mrs. Colin MacGregor who piloted the meeting skilfully through the various reports . Mrs Summers repeated her request for further knitting for the showcase. Wool is supplied on application to your local director or Mrs R Summers, Winchester. The Williamsburg unit, under Mrs. Parker Locke, is responsible for the Tuck Cart during November.

Miss Legris presided over coffee and small cakes in the cafeteria at the close of the long but interesting meeting.

Lands and Forests Report



A GLIMPSE AT THE PAST AND

A Peek at the Future!

Well over a century ago our forefathers undertook the labourious task of clearing the land for agriculture. Lacking technical knowledge on how to check the soil for productivity, and foresight to check the depth for sustained cropping, they started this backbreaking task of clearing land with their axes, sawa and oxen or horses. The only great assets they possessed were dreams, ambition and determination. How heart broken many must have been when they learned their chosen site was too shallow or perhaps too wet to produce sufficient quantities of grain, hay and pasture to meet their needs forcing them to move off the land to seek urban employment or better farms.

As a result of these events today there are thousands of acres of abandoned land which are now idle. These areas could once again be made productive by reforesting them. By doing this it would enhance the landscape ensure a future supply of raw material for our wood using industries and increase the value of the property In addition, forests provide food and shelter for animals and birds, e g deer and grouse

Therefore, by planting trees we are also providing areas where people may pursue the popular sport of hunting

It is the Department's objective to encourage people to plant these areas of idle land so our children may one day marvel at the beauty of mother nature at work and ensure there is a sufficient supply of this natural resource to meet their requirements. If you are a landowner with land which you would like to have rehabilitated, please feel free to contact your nearest office of the Department of Lands and Forests for advice and possible assistance

CONE COLLECTION COMPLETED

Cone collection for 1970 is finished. In excess of 800 bushels of cones were shipped from this district to the seed extraction plant in Angus. In addition to providing much needed tree seed for Ontario's regeneration programme, over $7000 00 in wages was added to the economy of Eastern Ontario as a result of this programme

By: R. Belanger
Senior Conservation Officer

HUNTER SAFETY EXAMINATIONS

For all those who will be applying for a hunter safety examination after November 1, we wish to remind you that you must send the $3 00 fee with your "Application for a Hunting Licence and Examination" form - Form FW6.

A new combined accounting form, appointment card, certificate of competence and examination assessment form is being used. The appointment form is also the receipt for the $3. 00 fee. If you do not send the fee we will have to write you and this will only delay your appointment for examination. Where examinations are held only once a month at various centres, this will mean a delay of one month in getting your licence

LOST HUNTING LICENCES

A central licence bureau has been set up by the Department of Lands and Forests in Toronto. This bureau records licences sold after September 1, 1968. If you have lost your hunting or angling licence, please ask for a "Fish and Wildlife Search Request" form, Form FW79. Complete the form accurately, and forward to the address indicated on the form along with a fee of $1. 00. A verification certificate in Form FW80 will be sent in the case of an old licence. A duplicate licence will be issued for a current year's licence. If the search is unsuccessful due to improper or incomplete information on the form, a statement will be issued indicating so.

If you have lost your licence PLEASE don't wait until a few days before the season opens to acquire a new licence. A search of records may take from a week to a month depending on the work load.

So, you don't like problems? Hang on to that licence!

By: Bruce Turner, Wildlife Management Officer.

When PLANNING A NEW HOME / PLANNING A NEW COTTAGE / PLANNING A RENOVATION / PLANNING ANY LANDSCAPE
H. S. Lannin Ltd.
GENERAL CONTRACTORS
PHONE 774-3637 WINCHESTER, ONT.

NOTICE

GORDON BLAIR

Your Member of Parliament will be in

PRESCOTT
MUNICIPAL BUILDING
(Court Room)
SATURDAY
NOVEMBER 14th
and the Second Sat. of each month thereafter.
9 A.M. to 12 NOON

FREE!

Winchester .22 Rifle with every Moto-Ski

Limited Time Offer...

Buy your Moto-Ski between November 12th - 30th, 1970 and your Moto-Ski dealer will give you a free Winchester model 39 rifle with Monte Carlo stock
(make this your son's Christmas present)

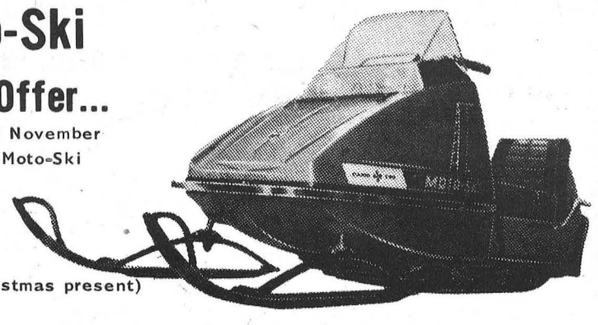

16 Models to choose from priced from just $595.
(F.O.B. Factory)

Buy your Moto-Ski Now with No Down Payment
No payments until the snow flies (December 1st, 1970). No carrying Charges if paid within 90 days. 'sk for details.

Only Moto-Ski gives you a 2 year track warranty
(One Cylinder Models)

MOTO-SKI
We're tougher 7 ways.

See the complete range of '71 Moto-Ski models on display now at

RON WHITTEKER SALES and SERVICE
R.R. 1 IROQUOIS. ONT.

Phone 652-4841



TUNE-UPS SAVE MONEY

Less upkeep
More mileage
Higher safety

We use the most modern equipment when we check your motor. Add that to years of experience in car repair and you'll get a peak performance tune-up, at a fair price.

FETTERLY'S



GORDON BLAIR M.P.
GRENVILLE-CARLETON

Room 532c, Centre Block Parliament Buildings, Ottawa, Ontario, 992-0511

The White Paper Re-examined

The White Paper Proposals for Tax Reform, published a year ago, involved probably more Canadians in a serious discussion of a public issue than ever before It was intended to do so, although during the discussion I detected a lingering suspision in some quarters that no one was listening. The publication of the Reports of the House of Commons and the Senate shows that "someone was listening". To me, it is heartening proof that "particpatory democracy" is not an empty phrase and that House of Commons Committees (even with Government majorities on them) operating under the new rules will objectively scrutinize Government proposals.

I will comment on the Comm ons Committee Report becaus I feel it carries more weight. Major changes are recommended, based principally on the Committee's belief that the tax system should give greate encouragement to economic growth.

In a short space, it is impossible to summarize all the recommendations of the Committee I would be glad to send a copy of the Report to anyone who wishes to study it in full.

Briefly, the main recommendations are: - approval of relief for low income taxpayers proposed by the White paper - capital gains tax applied only to half the gains when realized - no capital gains tax on residences -- no revaluation of securities at five year intervals as proposed by the White Paper - revision of tax rates to avoid the increases in the $10 000 - $24, 000 bracket proposed by the White Paper, - revision of estate tax by increasing exemptions and scaling down rates to mitigate the double impact of capital gains and estate tax on death,

- retention of tax incentives for small companies,
- no distinction between closely held and widely held corporations and integration of half corporate income with that of shareholders,
- removing unfairness in the application of the accrual system to professional people,
- continuing the deduction of proper convention and business entertainment expenses

These proposals would result in a more practical and acceptable tax system than that proposed by the White Paper. Many readers will see that they reflect views which they expressed to me and which were discussed at length in a number of meetings held in our constituency earlier this year

The Government must now formulate its legislation which probably will be introduced with the Budget in 1971. In the meantime, it is important for these recommendations to be studied and for Members of Parliament and the Government to hear public reaction. I would welcome your comments

Bible Campaign Starts Sunday

The Ottawa District Secretary, the Rev T.H Bridle will be in Iroquois on Sunday November 15th to preach at three of the churches, and to conduct the annual meeting of the Iroquois Bible Society at St John's Church at 1 p.m

At 11:00 Rev. John Hibbs will introduce the speaker to the Presbyterian congregation, and at 11:20 Rev Brian Gee will present Mr. Bridle to the Iroquois United family at worship. At 11:40 a.m Rev. Mr Bridle will arrive at St John's to speak there of the work of the Canadian Bible Society.

New this year Mr Bridle will have the opportunity to have lunch with the canvassers for the annual campaign. Luncheon is scheduled at 12:30 noon, followed by a brief annual meeting at 1p.m. It is customary for the District Secretary to conduct the election of officers.

Secretary of the local Bible Society, Mr. Ed Casentree has delivered to the clergy their canvassers' materials, and he asks that the campaign be completed in good time, and the proceeds given direct by each canvasser to Mrs. Jean VanCamp at the Bank of Montreal. We appreciate the facilities offered by the Bank of Montreal, and the continued services of Mrs VanCamp.

The Executive of the Iroquois Bible Society will provide luncheon for the canvassers this Sunday at 12:30 o'clock at St John's Church, and we hope for a good attendance. They also remind the public to continue saving your used postage stamps, especially at Christmas. Any you now have should be given to William Barnhardt Jr., Miss Bender, Mrs. Rigby or Mrs Mustard: these will be given to Mr. Bridle at the annual meeting.

The President of the Iroquois Bible Society, Reverend Allan Rogers invites - your sustained support of good work. The translation and the tranplantation of Holy Scripture is vitally important today, and the Bible Society exists to serve all people. If you need a new approach to the Holy Scriptures, visit the 'Craft Shop' here in Iroquois. If he cannot serve your need immediately, Mr Robert Martin will order for you. We support best what we believe in: and $5200 00 in the sixties tells you that Iroquois and Community support the Bible Society

When Planning A New Home, A New Cottage, A Renovation or Planning Just Planning
H. S. Lannin Ltd.
GENERAL CONTRACTORS
PHONE 774-3637 WINCHESTER, ONT.

Nominations

Nominations for one trustee for the County Roman Catholic School Board will be received at the Community Hall, BERWICK, on Monday, November 23rd, 1970, from 19.00 A.M. until 11.00 A.M.

F. T. LLOYD, Clerk,
Village of Iroquois. 1c

Nominations

Nominations for one Separate School Trustee for the County Board of Education, will be held at the Township Hall, CORNWALL CENTRE, on Monday, November 23rd, 1970, from 3.30 P.M. until 4.30 P.M.

F. T. LLOYD, Clerk,
Village of Iroquois. 1c

NOTICE!

Pursuant to adjournment, the November Session of the Council of the Municipal Corporation of the United Counties of Stormont, Dundas and Glengarry, will be held in the Council Chambers, County Buildings, Cornwall, on Monday the 16th day of November, 1970, at 10.00 a.m.

County Buildings, Cornwall, Ontario.
L. C. Kennedy, County Clerk-Treasurer

TAKE NOTICE

TAKE NOTICE that the first sitting of the Assessment Review Court for the year 1970 for the Municipality of the Township of Matilda, in the County of Dundas, will be held at the Memorial Hall, Brinston, commencing at the hour of 9.00 A.M. on November 26th, 1970.

DATED at the City of Cornwall this 9th day of November, 1970.

Mrs. K. Quenneville,
Regional Registrar
For Assessment Region No. 1

1c

TAKE NOTICE

TAKE NOTICE that the first sitting of the Assessment Review Court for the year 1970 for the Municipality of the Village of Iroquois, in the County of Dundas, will be held at the Municipal Office commencing at the hour of 9.00 A.M. to 12.00 Noon on November 23rd, 1970.

DATED at the City of Cornwall this 9th day of November, 1970.

Mrs. K. Quenneville,
Regional Registrar
For Assessment Region No. 1

1c

go one better go ski-doo
The nineteen-seventy-one
Ski-Doo...
Ski-Boose...
Ski-Doo Fashions...
Perfect go-togethers for any kind of fun!

From action-packed machines to action-styled fashions and accessories to go along with them. SKI-DOO has something for every kind of fun. Want to take along some company? All you have to do is hitch a SKI-BOOSE SLED to your SKI-DOO snowmobile and go. When you go, go dressed for the occasion. Snowmobiling is more fun that way. Here again, SKI-DOO makes it easy, with a complete line of winter wear for the whole family. And, finally, round out your fun with genuine SKI-DOO ACCESSORIES--goggles, saddlebags, snowmobile covers, specially blended Ski-Doo oil....we're your ONE STOP FOR EVERYTHING.

FROM 12 to 65 h.p.

PRICED FROM $595. and up



DROP IN TO SEE US SOON -- FOR AN IDEAL CHRISTMAS GIFT

BOGART MOTOR SALES
Chesterville 448-2488

LUCKY, LUCKY

RED BRAND BEEF Government Inspected

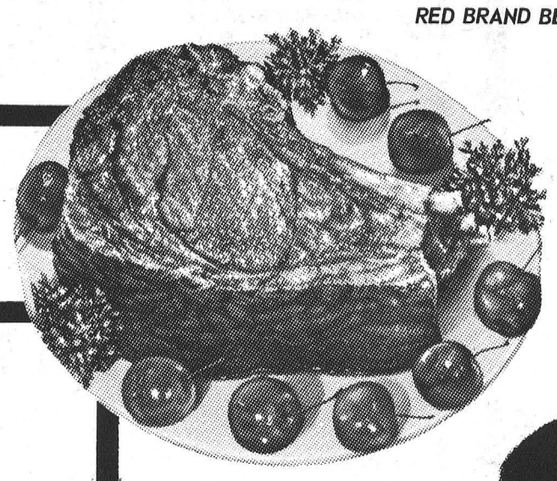

Quaker Oats
Plain or Instant 48 oz.
59¢

KLEENEX
Facial Tissue
Assorted Colours 200 Sheets
6-99¢

MARY LOU PARCHMENT
MARGARINE
1 lb.
3-69¢

SHIRRIFF's GOOD MORNING
MARMALADE
24 oz.
43¢

YORK 3 lb. jar
Peanut Butter
$1.49

ABC giant size
Laundry Detergent
reg. 73c
49¢

Club House Pimento
Manzanilla Olives
12 oz.
75¢

Betty Crocker CHERRY
Cake Mix
29¢

Betty Crocker 19 oz.
Cake Mixes
Assorted Varieties
37¢

Short Rib or Blade
ROAST
Regular Cut
59¢

Country Club Roast
lb 85¢

Burns Pioneer
BACON
lb 49¢

Cross Rib Roast
lb 79¢

Van Camp 14 oz.
Beans with Pork
2-39¢

14 oz. Habitant Pea or Veg
SOUP
6-99¢

Maple Leaf 1 lb.
Cooked Ham
$1.69

Betty Crocker
BISQUICK
40 oz.
49¢

ZIP 15 oz.
DOG FOOD
10¢

KAM 12 oz.
Luncheon Meat
39¢

We reserve the right to limit quantities

Prices effective till closing, Saturday, November 14th, 1970

S+F

Five Roses
FLOUR
23 lb. bag
$1.99

Hunt's Yellow Cling
Peach Halves
28 oz.
45¢

Ivory deal pack
Liquid Detergent
32 oz.
89¢

COLGATE
Tooth Brushes
Reg. price 69c
Special **3-$1**

Frozen Foods

Welsh 12 oz. GRAPE JUICE.....39c
Highliner-Tray Pack HADDOCK IN BATTER.....79c
McCains French 10 oz. GREEN BEANS.....2! 45c
York 2 lb Poly bag CORN.....49c
Julienne 2 lb. bag FRENCH FRIES.....45c
Sara Lee CHOCOLATE CAKE.....65c

COUNT TI

CLOVER LEAF FANCY SOLID
White Tuna .....

EASY OFF ALL PURPOSE—32
CLEANER...

SUDDEN BEAUTY — 16 oz.
HAIR SPRAY ...

JUG LIQUID—89 oz.
Dish Detergent .

THREE MINUTE YELLOW—
POP CORN .

ULTRITE BRITE—SU
TOOTH P

TANG—POUCH
Orange C

FRES
Spare

YOU
Side P

Pork L

FR
HAMBU

Red Empe
Grap

Red Slicin
Toma

Chiquita
Bana

Tangy
Gre

Green S
Pep

Green Fir
Cucu

YOU IT'S FRIDAY THE 13TH

Cut as you like
Ribs lb 59¢

LEAN SLICED
ork lb 49¢

FRESH
ver lb 39¢

ESH GROUND
RG 2 lbs $1

Meat AT ITS FINEST

HE SAVINGS S+F

—7 oz. 58c
oz. 49c
..... 99c
..... 99c
-4 lb. Cello Bag 59c
PER SIZE ASTE 99c
ACK—4's rystals 79c

STOKLEY'S DARK—19 oz. Kidney Beans 2-33c
JAVEX—128 oz. BLEACH 69c
OGILVIE QUICK—BONUS PACK—5 lbs. Rolled Oats 59c
PROVIGO—128 oz. Liquid Bleach 45c
CHASE AND SANBORN—10 oz. Instant Coffee 1.75
DOMESTIC — 1 lb. SHORTENING 39c
LIDO TI-COQ PURE CHOCOLATE—10 oz. COOKIES 39c
POST—9 oz. HONEY COMB 45c

ror Juicy Sweet es lb 29¢
g 2 lb. Tray itoes 59¢
op Brand Golden Yellow nas lb 7¢
2 Bunches n Onions 25¢
lad bers lb 39¢
Slicing nbers 2-29¢

AYLMER—11 oz. CATSUP 2-39c

Bakery Dept.

Christie's Fresh Baked
Reg. 45c
Cinnamon Buns.....39c

Christie's pak of 12
New England Reg. 45c
Wiener Buns.....39c

Jumbo Oatmeal
Cookies.....3 pks. $1.00

Fresh Baked G.B.
Apple or Raisin
PIES.....ea 49c

F. M. Cass--the Legislature

Bills, Bills and More Bills!

Estimates for the current fiscal year were finally completed and the spending of the sum of $5. 139, 605, 000. 00 for the purposes of the people of Ontario duly authorized. Of this huge sum over one-fifth or some $1, 100, 000 000. 00 is for education and another fifth or some $900, 000 000. 00 is for health services. The magnitude of these amounts reflects both the prosperity of our economy and the demands of the people for publicly financed services. Indeed the annual spending of the Ontario Government exceeds the total net worth of even the largest corporation in our province.

A good deal of "house-keeping" legislation has been introduced and passed. These are Bills to correct errors in previous Bills and to bring statutes up-to-date in preparation for the 1970 issue of Revised Statutes of Ontario. This is a complete compilation of the laws of our province published every ten years and provides the one place where current legislation can be found - in conjunction, of course, with the statutes passed in following years.

The very controversial labour Bill opposed by unions and supported by management occupied almost the whole week in Commitee and should pass in the House next week. The Bill makes many changes in our labour laws and in particular curtails the right to obtain injunctions against strikers and places on unions and union members some reasonable responsibilites which to date have not been their lot

Another Bill to re-arrange the conditions of employment and union membership of Ontario Civil Servants including a prohibition of strikes, was introduced but is unlikely to be processed until the next Session. In this manner all parties and the public will have ample opportunity to study the Bill and ascertain its implications.

The already announced increase in Ontario Hydro rates has sparked a great deal of debate and the members of the Provincial Hydro Electric Power Commission appeared before a Standing Commitee of the Legislature to explain to the Members the reasons for the increase. It is quite apparent that to provide for rising power requirements of our province and in view of increased fuel and labour costs. electric power costs to the consumer in Ontario will rise substantially over the next few years.

The House also debated at some length the proposed changes in our provincial liquor licensing and control laws While the Government remains firm in its announced policy of preserving the principle of local option for public sale of alcohol it has made very great concessions with respect to non-public (club, special non-sale permits, etc) licenses and permits in areas still "dry" under local option votes. And it would appear that there is wide public acceptance of this modern view of, and attitude to, our liquor laws.

Daily the debate waxes strong in the House on such items of public concern as pollution, agricultural problems control of Canadian enterprises by United States capital, and our Indian fellow citizens. And in each case the Minister in charge can and does make an excellent case for the progressive remedial action taken within the powers and financial ability of the province; and, of course, in each case such actions and progress are never fast enough or sufficient to satisfy those not in Government and interested in the problems. In this, of course there is nothing new as people with the responsibility must always count the cost in every respect before taking action while the critics without the albatross of such responsibility can demand and cry for whatever may then be their personal view.

Your Personal News Notes Are Always Appreciated

Nomination Meeting

Village of Iroquois

TAKE NOTICE that a meeting of the Electors of the Village of Iroquois will be held in the Auditorium of the Civic Building, on

THURSDAY, NOVEMBER 26th, 1970

between the hours of 7 and 8 p.m., for the purpose of nominating candidates for the offices of Reeve and Councillors for the Village of Iroquois for the years 1971 and 1972.

If a greater number of candidates qualify before the prescribed time (9 o'clock on Friday evening, November 27th, 1970) than are required to fill the different offices, a Poll will be opened in the Civic Building on Monday, DECEMBER 7th, 1970, at 10 o'clock in the forenoon and continue open until 8 o'clock in the afternoon and no longer.

F. T. Lloyd

Village Clerk.

Dated at Iroquois, this 4th day of November, 1970.

SKI-DOO* OUT-MODELS THEM ALL!

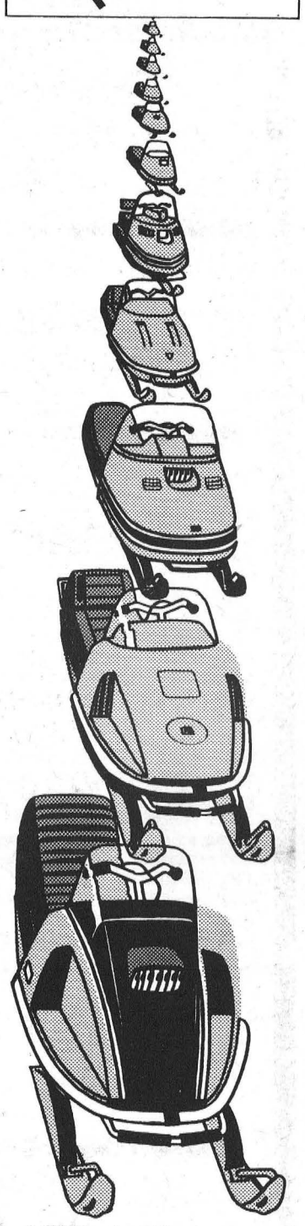

We've got 27 exciting ways to say "new"! In 7 magnificent series to give you the greatest choice ever in winter fun. Come take your pick at our showroom today:
☐ ELAN . . . the lightfooted, economy compact with full size track — from $595
☐ OLYMPIQUE . . . the all-round performance one — from $695
☐ NORDIC . . . the sophisticated, luxury one — from $1045
☐ T'NT . . . the speedy, hot-one — from $875
27 tough new models. And there's one priced right enough to get you on the snow. Which ever one you choose, you'll find one sure thing. When you go Ski-Doo, you always come out the same way. Ahead.

PRESCOTT MACHINE and WELDING
River Road East PRESCOTT 925-4277



The sign of the finest one-stop shopping center for snowmobiles, winter sportswear, accessories, parts and service.
*T.M. Bombardier Ltd.

Snow Fun!

Winter Pleasure theme of Lions Snowmobile Show

The Lions Club of Iroquois under the showmanship of Lion george Jackson will sponsor a Winter Sports and Snowmobile Exposition this Friday evening at the Civic Centre between the hours of Seven and Ten p.m. Everybody is welcome.

Winter is sports season too, especially with the advent of the snowmobile. Various salesmen of the snowmobile family . . . and its a large family . . . will have booths to demonstrate their machines. Winter clothing will be featured. We plan for film presentation on the safety aspect of snowmobiling.

There will be a Lion hearted refreshment booth, attendance prizes will be featured, Christmas draw tickets are available, and there is no admission charge.

The Iroquois Lions Club says: Make Friday the 13th your date to celebrate at the winter sports show, Civic Centre, 7 - 10 p.m. Would you believe it. over three hundred persons found time and interest to be there last year. See you Friday night!

Winter sports are here to stay. Learn about them, and enjoy them.

Honoured on occasion 25th anniversary

Clifford and Jean Scott of Spencerville, R R #5 were pleasantly surprised on October 30th when friend relatives and neighbours gathered at the township hall in Spencerville to celebrate their 25th Wedding Anniversary

Mr and Mrs Scott were married at Iroquois Octobe 27th, 1945 at the United Church Parsonage by the Rev John Hutton and were attended by Mrs Lorne Johnston and Cecil Warren who were both present at the celebration

William Burchell acted as chairman and a program of humorous readings and musical numbers were given.

Mrs William Burchell read the address, and Graham and James Burchell presented the couple with a rocking chair and hassock Other lovely gifts were also received.

Cliff and Jean expressed their thanks and all joined in singing for they are jolly good fellows.

The remainder of the evening was spent in dancing and renewing acquaintances The music was furnished by Curtus Baker, Ray Serviss Charles Fisher and Joseph Crites of Iroquois.

Guests were present from Ottawa Montreal Kingsto Detroit, Ogdensburg, Water Town and the surrounding area.

Miss Margaret Delaney the eldest lady of the district and a close neighbour was also present.

On Sunday Nov 8th the couple were guests at a family dinner at the home of Mr. and Mrs Clarence Carter

A beautiful Anniversary cake centred the table and the diningroom was decorated for the occasion with silver pom poms, candles and streamers

Mr and Mrs George Devonish of Fielding Drive Ottawa who will celebrate their 25th Anniversary on Nov 24th were also honoured when each couple were presented with a money tree bearing silver dollars and a brides book

The couple were entertained earlier in the month when their niece Mrs. Gerald Ferguson and Mr. Ferguson of Napanee held a similiar party at their home and a delicious buffet dinner was served and the couple were presented with a purse of money



A Moonlight Ride Remembered

While racing may be the most exciting part of snowmobiling for many enthusiasts, and the aspect receiving the most publicity, this old adult has most fond memories of a much more sentimental endeavor.

Not that it was romantic by usual standards, but it was — nevertheless — A Moonlight Ride!

It began in a mundane way, as a "family test" of the new Mercury snowmobiles for 1971. Conducted late last winter thru a delightful woods in the Wisconsin hitherlands near that Brunswick division's Fond du Lac headquarters, it also seemed an ideal time to introduce wives of the staff to the fun of snowmobiling.

It was an unexpected pleasure!

. . . cool clear moonlight caressing the recently fallen top cover on the still-deep snow.

. . . a mixture of personalities, from the desk-bound and sophisticated to hard-nosed technicians and rugged outdoorsmen and women — all equally enchanted by the majestic grandeur of white birch frosted by fresh snow in the stark blue-white of the winter nite.

Following thorough technical checks of the prototype machines, then an hour's smooth ride thru the woods, there was a simple—but delightful—campfire supper in the woods.

Then, after lingering coals had died out, each not so young couple took the longer way home, one machine behind the other cruising for two hours in the frosty, clear moonlight.

Knox Aid Plans tea

The Knox Ladies Aid was held last Monday afternoon at 2 o'clock.

The call to worship was given by Mrs. S W Perry as Miss N McGowan, President was sick at home.

Hymn was sung followed by prayer by Mrs M Hyslop.

The scripture lesson was read by Mrs W J Moke Minutes were read by the Secretary Mrs H B Bradley and approved followed by the roll call. Correspondence was heard.

Mrs. J.B Fenton, treasurer gave a very encouraging report.

St. Patrick Tea will be in church hall March 17th 1971 Wednesday 3 to 5 p.m

The next meeting will be December 5th at Mrs S W Perry

The meeting was closed by a hymn followed by prayer by Rev J J Hibbs

Start Year

The first bridge of the Iroquois Recreational Club was held Wednesday Nov. 4th with a very good attendance.

High Gent - Clifford Greaves 5690

2nd High Gent - Lorne Bouck 4860

High Lady - Mildred McGinn 5150

2nd High - Belle Rabb 4380

There was a very noticeable absence of Euchre players. we would welcome any who wish to play Euchre.

No lunch, but a pot Luck Supper is planned - for later on.

Step up to the WINTER WINNER

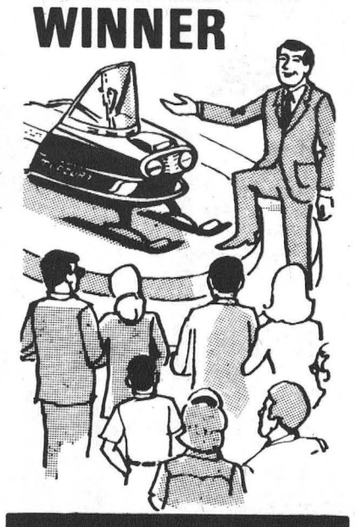

SAVERS'
IROQUOIS
Phone 652-4501
has a big stable of winners for you

Eight models in three horsepower classes!



See the Merc Lightning and Rocket at 25 and 30 HP .... the trail blazin' Merc 250 or the sharp Merc 200 with the red hot price tag!

We Service What We Sell
AUTHORIZED MERCAP PARTS
CONVENIENT TERMS

MERCURY

Most Models In Stock

Merc 200 - only $795 (20 h.p.)
Merc 25 ccw - only $1095
Merc 30 ccw - only $1195

Trades Accepted

USED MOTO-SKI, 19 h.p., electric start, long track ONLY $675

MEAT

Beef Killed, Dressed $3.50
Pork to 175 lbs. $4.00
BUFFALO NO CHARGE
All animals killed only $1 extra
Beef Every Tues. and Wed'y
Pork Every Wednesday
+We Will Arrange Trucking -
+ Rent Lockers, Month or Year
+ Cure Bacon on the premises 10c a lb. + Have a Good Stock of Beef and Pork on Sale at all times. Priced Right. + Buy Hides + Delicious Ground Meat for your Pets 50 lbs. at 10c lb. or 1 lb. for 12c.

We charge 5c lb. for all processing, no matter how you want it cut, including your own hamburg which is always ground twice as much as you like it for good uniformity. We use only KVP Locker Paper... the best on the market.

We appreciate it if you are present when we cut your meat by appointment at your convenience.

BLOM MEATS
Phone 989-2093, Mountain

In Stock
For Immediate Delivery
Stove Coal
AND
Nut Coal
S.A. THOMPSON & SON
IROQUOIS—652-4478

Andrew C. Irving
SEPTIC TANK SERVICE
R.R.1, Cardinal
Pumping and Installing Septic Tanks
24 hour Service
Phone 657-3212
7-tfc

Winter Sports Festival
SNOWMOBILE SHOWING
Iroquois Civic Centre
Friday, November 13th
in the evening



SPONSORED BY
Iroquois Lions Club
Door Prizes - Fun For All!

CLOSED MONDAY—OPEN ALL DAY WEDNESDAY
LLOYD C. DAVIS
—INSURANCE—
COMPLETE LINE OF GENERAL INSURANCE
Automobile — Fire — Theft — Liability
—Life Insurance—
652-4567 — PHONES — 652-4503
Iroquois Office — Shopping Plaza Ontario

SPORTS BOWLING



Gary Coons signs with Jr. A team

A recent story in the Burlington Post praises the hockey ability of 19-year-old Gary Coons, son of Mr. and Mrs Clayton E Coons of Burlington, and formerly of Cardinal and grandson of Mr and Mrs Earl Coons of Cardinal.

The young player has been signed by the St Thomas Elgins of the Southern Ontario Junior A league. Last seaso he was the leading scorer with the Burlington Mohawks and previous to that played for the Tri-County juveniles and midgets in the Burlington area.

The St Thomas coach has praised young Coons' ability, pointing out that he had a good training camp and in the teams four pre-season games he scored five goals and assisted on four others.

He is a grade 13 graduate of Nelson High School and now attends University of Western Ontario where he is in his first year in Business Administration and Computer Science.

Other teams in the Southern Ontario Junior A league are Chatham, Brantford, Guelph, Welland, St Thomas and Detroit. Gordie Howe's two sons play for the Detroit entry.

Matilda Bowling League
Nov 5th

Teams	Points	Tota
S Cooper	5	21
P Robertson	2	14
R Cooper	0	17
J Belanger	1	25
G. Belanger	4	31
G. Cooper	6	21
D Belanger	3	18

Ladies
High Single Cecile Lalonde 249
High Triple, Cecile Lalonde 680
Mens
High Single, Ken Baldwin 342
High Triple, Brian Cooper 699

CALDWELL BOWLING LEAGUE TEAM STANDING NOV. 6/70

Bumblebees (E Edgar) 40 Points.
Beetles (D Bailey) 36 Points
Grasshoppers (C Easter) 27 points
Jiminny Crickets (F Dahl) 24 points
Preying Mantis (D Kirker) 21 points
Glow Worms (C Newman) 20 Points.

High Singles -
Hazel Anderson - 288
Floyd Gibson - 352
High Triples -
June Eden - 750
Jim Blakely - 802

Combines drop decision to Panthers

by: Lynne O'Brien

Morrisburg Combines got off on the wrong skate last night when they dropped a 7-1 decision to Embrun Panthers. It was the first exhibition game for the Combines, who appeared on the ice with several familiar faces plus many new ones.

Don Gibbs formerly of Kemptville Royals turned aside 43 of the 50 shots fired at him by the Panthers Wayne Hughes and John Lindsay combined for the win facing 29 shots.

Panthers led 1-0 with a 1st period goal by Terry Kelly and 2-0 after the 2nd with golas by Jack Cole and Kevin Crozier Larry Mick, formerl of Renfrew, connected for 2 goals in the 3rd. with singles by Bill McNiell and Johnny Kelly. Defenceman Shad St Jean scored Combines Lone Goal on a power play in the 3rd period off Lindsay

7 minors were handed out, 4 to the Panthers.

Combines next home game is their first league game on Wednesday, November 18th 8:30 p.m when they host Cornwall The St Lawrence Intermediate 'A' League will feature, Cornwall, Embrun, Morrisburg and Prescott

Canadian Club Meets

The third meeting of the Canadian Club for the curren year will be held at the Morrisburg Civic Building on Wednesday, November 18th, at 7:00 p m The Speaker will be Reverend Peter Barkway, Director of Addiction Research Foundation - Alcoholism and Drug Addiction Research Foundation, who will speak on the present and future aspects of drugs and alcohol in our society

We hope that all of you will make a special effort to attend this meeting as it touche on one of the most pressing problems of our time. Pleas feel free to bring as many guests as you wish and tickets for guests may be purchased at the door.

200 CLUB

Dr Chas Marcellus, Don Thompson, Bob Kurzawinski

Nominations

NOTICE is hereby given to Public School Electors, in compliance with the Secondary Schools and Boards of Education Amendment Act, that the said Electors of Zone 1, comprising of Mountain Township, Matilda Township and Iroquois Village, for the purpose of nominating persons for the office of Trustee to the Divisional School Board, and that nomination meeting shall be held at Community Hall, at Brinston, on Monday, November 23rd, 1970, from the hour of 7.00 P.M. to 8.00 P.M.

AND FURTHER be informed that notice is hereby given to all Electors of the Township of Matilda, that nomination for the offices of Reeve, Deputy-Reeve and Councillors shall be held in Community Hall, Brinston, on Monday, November 23rd, 1970, from the hour of 7.00 P.M. to 8.00 P.M.

If a greater number than required are nominated and qualify, Polls will be opened on Monday, December 7th, 1970, and will be open from 10.00 A.M. to 8.00 P.M. and no longer.

DOROTHY LOCKE, Clerk,
Township of Matilda.

Nominations

NOTICE is hereby given to Separate School Electors in the Township of Matilda, that in compliance with the Separate Schools Act, for the purpose of nominating persons for the office of Trustee for Zone 1 of the Stormont, Dundas and Glengarry Combined Separate School Board, that nomination meeting shall be held in Community Hall, Berwick, on Monday, November 23rd, 1970, from the hour of 10.00 A.M. to 11.00 A.M.

AND FURTHER be informed that nomination meeting for the Divisional Board of Education, shall be held in Township Hall, Cornwall Centre, on Monday, November 23rd, 1970, at 3.30 P.M.

If a greater number than required are nominated and qualify, Polls will be opened on Monday, December 7th, 1970, and will be open from 10.00 A.M. until 8.00 P.M. and no longer.

DOROTHY LOCKE, Clerk,
Township of Matilda. 1c



The Stormont, Dundas & Glengarry County Board of Education

requires for January 4, 1971
(2) Kindergarten teachers, City of Cornwall Public Schools.

Grade 3, 4 teacher, Memorial Park Public School.
Grade 4 teacher, Long Sault Public School.
Grade 1 teacher, Laggan Public School.
Conversational French Teacher, Newington, Finch and Berwick Public Schools.
Principal's Relief, Viscount Alexander Public School.

SALARY SCHEDULE

Level 1 - $5,300 - $7,100
Level 2 - $5,700 - $8,600
Level 3 - $6,200 - $10,000
Level 4 - $7,100 - $11,700
Level 5 - $7,400 - $12,300

Mileage paid for travel by itinerant teachers.

Applications giving qualifications, experience and name of last superintendent will be received by --

A. E. KELLEY,
Superintendent of Instruction and Personnel,
305 Baldwin Avenue,
Cornwall, Ontario. 21-2c

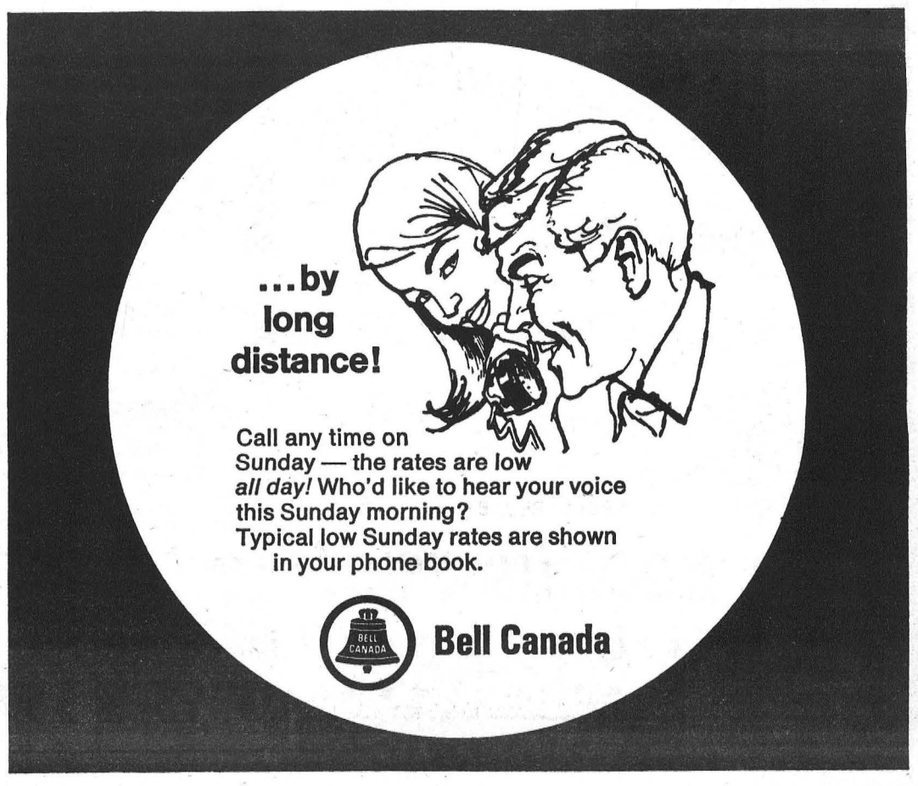

Mrs. James Stewart Hosts Hulbert UCW

The November Meeting of Hulbert U C W was held on Wednesday afternoon November 4th at the home of Mrs James Stewart, Brinston at 2 p.m. with 10 members and 1 visitor present

Mrs Stewart was in charg of the meeting opening with Hymn 523 "O God of love O King of Peace" assisted by Mrs. Marjorie Keyes as pianist. Mrs. Stewart led in prayer. The Scripture reading taken from Matt 5 Ch Verses 1-16 was read by Mr. Stewart. Readings were given "Abiding Peace" by Mrs. Margaret Roberts "Yes Poppies Blow" by Mrs Pearl Beckstead and "Life's Unknown Soldiers" by Mrs Nonie Sullivan. Mrs Stewart gave an interesting reading "Happiness through Peacemakers" and was assisted by Mrs. Verna Flegg and Mrs Edith Thorpe A reading "Peace be Still" was given by Mrs. Gladys Beckstead Hymn 394 "Happy the home when God is there" was sung and Rev Stewart closed the meeting with the Benedictio

Mrs Margaret Roberts presided for the business in the absence of Mrs Lila Fawcett Mrs Doris Scharf the Secretary read the minutes and the roll was called and collection taken. Mrs. Roberts reported $155. realized from the Bazaar and Tea . A committee was appointed to plan for the Anniversary Supper to be held on Nov 18th .

Rev. Stewart played 2 tapes of messages from Dr. Robt McClure . A vote of thanks was expressed to Mrs. Stewart for her home and lunch programme

Lunch was served and a social hour spent .

TOWNSHIP OF MATILDA

IS YOUR NAME ON THE 1970 VOTERS' LIST?

FINAL DATE FOR APPEAL — NOV. 14th, 1970

To be qualified to vote at Municipal Elections, you must be 21 years of age; a British subject; an Owner or a Tenant, or a wife or husband of an Owner or Tenant; and your name must be on the 1970 Voters' List, or added thereto by an appeal made wihin the time above mentioned.

Those who occupy a domestic establishment of two or more rooms in which they sleep, prepare and serve meals, and qualify as above, are ENTITLED TO VOTE.

ROOMERS AND BOARDERS ARE NOT ENTITLED TO VOTE

DOROTHY LOCKE,
Clerk-Treasurer
Township of Matilda

20-2c

VILLAGE OF IROQUOIS

IS YOUR NAME ON THE 1970 VOTERS' LIST?

FINAL DATE FOR APPEAL—NOV. 14, 1970

To be qualified to vote at Municipal Elections, you must be 21 years of age; a British subject; an Owner or a Tenant, or a wife or husband of an Owner or Tenant; and your name must be on the 1970 Voters' List, or added thereto by an appeal made wihin the time above mentioned.

Those who occupy a domestic establishment of two or more rooms in which they sleep, prepare and serve meals, and qualify as above, are ENTITLED TO VOTE.

ROOMERS AND BOARDERS ARE NOT ENTITLED TO VOTE

F. T. LLOYD,
Clerk of the
Village of Iroquois

20-2c

A Disgrace!

We have had reports in the past week of people abandoning small kittens in the village dump, along the roads near Hainsville and Dixon's Corners and west of Iroquois. The kittens, for the most part, were just a few days old and left to die in places where they normally might not have been found.

Had it not been for a number of people with kindness in their hearts these animals would have suffered the agony of starvation until they died.

It is too bad the guilty persons weren't caught and reported to the proper authorities.

Organ Recital

An organ recital will be held in St Andrew's Presbyterian Church, Spencerville on Wednesday, November 18, 1970 at 8 p m

The guest organist will be The Rev H Harrison Flint, Rector of St James' Anglican Church, Maitland, Ont.

The guest solist will be Mr Homer James of Stittsville who is a member of the Billy Graham Crusade.

A cordial invitation is extended to everyone to come and bring a friend with you to enjoy this evening of music.



"Sure we should sign him up, but suppose you tell me where we find his uniform!"

THE STORMONT, DUNDAS AND GLENGARRY COUNTY BOARD OF EDUCATION

Will hold its regular meeting to deal with Elementary School Matters only on

NOVEMBER 17th, 1970, at 7:30 P.M. AT

Inkerman Public School

INKERMAN, ONTARIO

THE MEETING IS OPEN TO THE PUBLIC

D. N. SHUTTLEWORTH,
Secretary-Treasurer and
Business Administrator

20-2c

AMBULANCE AND FUNERAL SERVICE

W. E. FITZSIMMONS

IROQUOIS

Established 1924

—Complete Line of Home Furnishings—
"SERVICE IS OUR MOTTO"

652-4452 652-4577

Instant Printing?

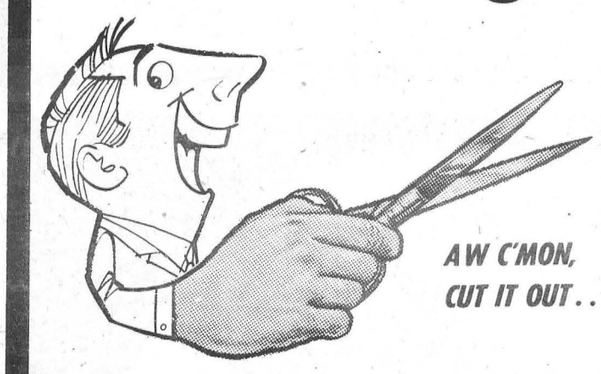

Well, almost! If you have used our printing service in the past, you know that we deliver on time .... every time.
Many jobs are ready the same day we receive the order and we have at times done jobs while customers waited. Why not give us the chance to prove it to you?

The Iroquois Post
Phone 652-4806

CANOX

Oxy-Acetylene Welding and Cutting Outfit suitable for garage, farm or auto body shops. Outstanding value.

BROCKVILLE 342-3974
15 Hislop Street

Our Christmas Catalogue

IS NOW IN THE MAIL

CHECK YOUR GIFT LIST EARLY TO AVOID DISAPPOINTMENT.

WE HAVE SEVERAL CONVENIENT CREDIT PLANS FOR YOU.

You'll Save at **SAVERS'**

A Stedman Dealer
Iroquois and Cardinal



A Message For All

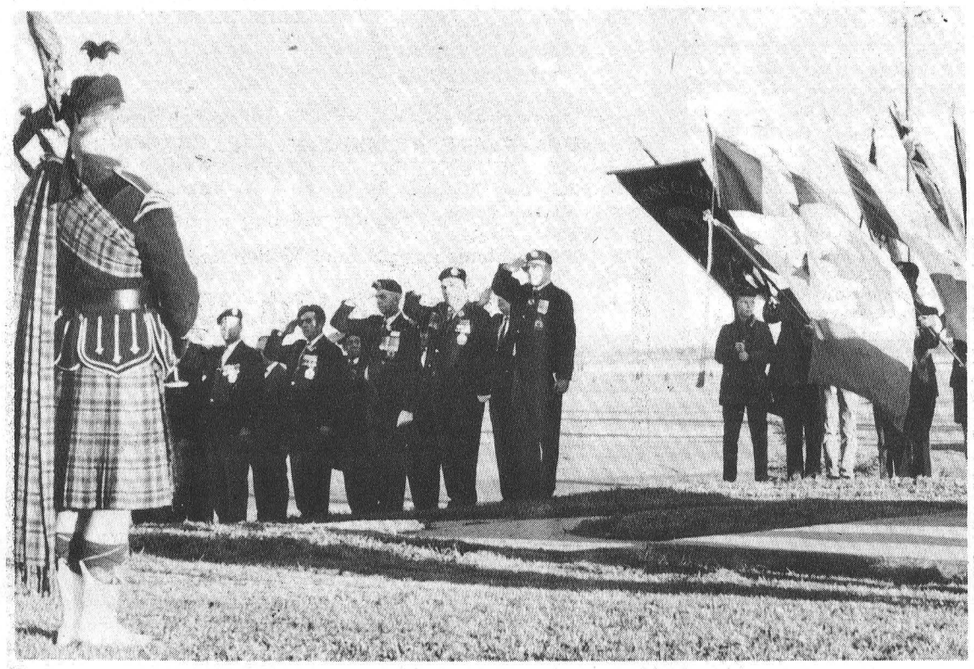

The Last Post



Comrades In Arms

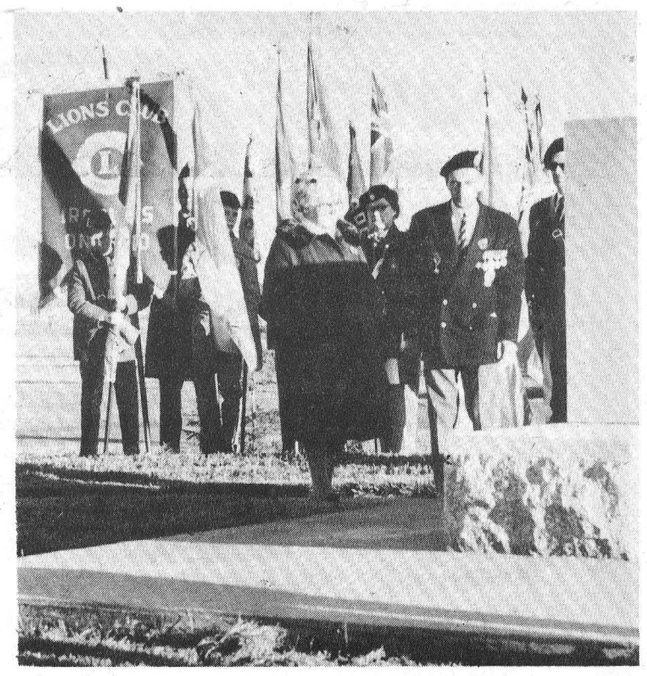

A Solemn Tribute

Dollars and Good Sense

By: William J. Martin

Mr Martin serves as special consultant to Avco Financial Services All questions should be sent to him at P.C Box 2820, London, Ontario. Those containing a name and address will be answered in this column or by direct return mail. No names will be used in print.

Dear Mr. Martin:

I was just transferred to another city by my company and I had to pack up and leave so fast that I didn't have a chance to stop at my bank and withdraw my savings account How can I get my money to me so that I can open a new account? Do I have to go back and bring the money here myself?

J F

Dear J F.

No, you don't have to make an extra trip to go back to your former residence to get your money. You can have your funds transferred to your new location simply by making a trip to a bank in your new neighborhood Just select the bank where you would like to open a savings account and pay them a visit.

The new bank or savings and loan association will contact your present bank for you and arrange for the transfer of funds Your old bank will then issue a check for the balance of your account and send it to your new bank and your account will be opened.

The entire transaction will take only a few minutes of your time and the bank you select should have all the forms necessary All you need is your bankbook showing the name and address of your present bank and the account number Funds can usually be transferred in about two weeks

Even if you had the time to check with your bank before leaving, it still pays to wait until you relocate before you transfer the funds For one thing, having the banks handle the transaction is a lot safer than carrying the money with you For another, withdrawing the money yourself could cost you money .

Say you are about to move near the end of a calendar quarter when your interest is to be compounded. If you withdraw your money, you'll lose all of that interest; but if you wait until you relocate after the end of the quarter, you'll collect it all.

Just pick a bank that's convenient for you and they'll be happy to take care of you.

Personal News Items are welcomed...drop us a line or phone 652-4806, The Iroquois Post.

BROKEN GLASS?

NOW IS THE TIME TO REPAIR YOUR

broken windows

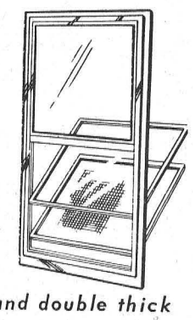

A good stock of single and double thick glass in stock . . .

ALL SIZES UP TO 48"x48"

Special sizes cut to suit your requirements

Plastic Storm Windows, Putty, Weatherstrip

SEELY'S Hardware

Phone 652-4553

IROQUOIS SHOPPING PLAZA

IROQUOIS IGA

Russ Lavery, Prop.

Prices effective til Closing, Sat., Nov. 14, 1970
We reserve the right to limit quantities

Shop where you save money

Plus FREE Gold Bond Stamps With Every Purchase

Spectacular Meat Specials

ECONOMY PACK Hamburg 3 to 4 lb. per pkg. SAVE 10c lb. lb. 49c	RED BRAND Round Steak BOTOM CUT SAVE 30c lb. lb. 99c	TENDERLOIN END Pork Loin 3 lb. ave. Save 20c ROAST lb. 59c
BURNS PORK SAUSAGES Country Style — Save 16c lb. 39c	Tabletrim Blade or Short Rib—Save 16c lb. ROASTS lb. 73c	Swift's Eversweet Sliced Bacon 1 lb. Vac Pack—Save 14c lb. lb. 59c
FEARMAN'S SLICED Bacon Ends 1 lb. Tray—Save 6c lb. lb. 43c	LEAN MEATY BONELESS S T E W Any Size pack—Save 14c lb. lb. 75c	TOP VALU SKINLESS WIENERS 1 lb. pkg.—Save 14c lb. lb. 49c
MAPLE LEAF COOKED PICNICS 5 to 6 lb. ave.—Save 14c lb. lb. 45c	TOP VALU COOKED Dinner Hams 2 to 3 lb ave.—Save 21c lb. 98c	FRESH LEAN LOIN Pork Chops Rib End—Save 16c lb. lb. 73c
FRESH SLICED Side Pork Save 20c lb. lb. 59c	PEAMEALED—Save 14c lb. Cottage Rolls Whole or Half lb. 55c	SHOULDER—Save 14c lb. Lamb Chops Lean and Meaty lb. 55c



Spectacular Grocery Prices

PANTRY SHELF Tomato Juice 48 oz. tin 4 for $1.00	TOP VALU Cream Corn 14 oz. tin 6 for 89c	ALLEN VITAMINIZED Apple Juice 48 oz. Tin 3 for 1.00
TOP VALU Tomatoes 19 oz. Tin 4 for 88c	Carnation Evaporated M I L K 15 oz. Tin ea. 17c	WHITE SWAN Roll Towels 2 Roll Pack 3 for $1.00
YORK FROZEN Orange Juice 12 oz. Tin 3 for $1.00	GIANT SIZE TIDE Detergent 42 oz. Box 89c	KLEENEX Facial Tissue SIZE 100's 5 for 99c
KAM Luncheon Meat 12 oz. Tin ea. 39c	MOM'S COLOURED Margarine 1 Lb Print 4 for $1.00	TOP VALU Cheese Slices 8 oz. pkg. ea. 29c

Sunday in the Churches



THE PARISH OF IROQUOIS
Anglican Church of Canada
Rector, Rev. Allan Rogers
Trinity 25
St. John the Baptist
Organist — Christine Styles
Choir Director—George Eddy
8 a.m. Holy Communion
11 a.m. Morning Prayer and Church School
11:40 a.m. Rev. T.H. Bridle
12:30 a.m Canvassers Luncheon
1:00 pm. Annual Meeting Iroquois Bible Society, St. John's
St. Peter's—South Mountain
Organist: Mrs. Ray Grant
9:30 a.m. Morning Prayer
Mr. Rogers' Fellowship Tea Thursday, 2:00 p.m. St. John's

CHRISTIAN REFORMED CHURCH
WILLIAMSBURG

10:00 a.m. Lord's Day 17
Theme: The Meaning of Christ's Resurrection.
2:30 p.m. Text Matthew 13 — verses 24-30: Theme: Weeds are a Problem.
3:45 Sunday School
Come And Worship The Lord With Us

The Presbyterian Church in Canada
KNOX CHURCH

Corner Church and Ann Streets
Iroquois

Minister The Rev. John J. Hibbs B.A., B.D.

Organist: Mrs Arthur E. Bell
Church School ..... 9:45 a.m.
(Kindergarten thro. Grade 11)
Worship Service .... 11:00 a.m.
(Nursery Pre-School Class)
Visitors and Newcomers to the Community Most Welcome

ST. ANDREW'S CHURCH
South Mountain
Organist: Mrs. Arnold Shaver
Worship Service .... 9:30 a.m.
Church School ..... 10.30 a.m.
(Kindergarten thro. Grade 11)
WE WELCOME YOU

IROQUOIS PASTORAL CHARGE
UNITED CHURCH OF CANADA
Rev. W. Brian Gee, B.A., B.D. ThM.

Sunday, November 15, 1970
No Service in White Church
Both congregations will worship in the Iroquois Church at 11:00 a.m. Rev. T.H. Bridle of the Bible Society, Ottawa District, will be present, and will speak on the work of the Society.

UNITED CHURCHES
MATILDA CHARGE

REV. JAMES STEWART

The 87th Anniversary Services will be held on Sunday November 15th with services being held at 11:00 a m. and 8:00 p.m.
The guest speaker at both services will be the Rev Brian W Gee B A B D Iroquois United Church.
The Junior Choir will bring the anthem at the morning service, and Mr Thomas Gill Cardinal, as special soloist. The evening service the Hobin Family from Ottawa will bring special singing and instrumental numbers.
Don't miss this talented family. Bring the gospel in song and music
Brinston and Hainsville will unite for the Anniversary

Pittston News

The United Church Women held their November meeting Wednesday evening at the home of Mrs Garnet Sloan. Meeting opened with the President Mrs Willis Montgomery reading "Twas a sheep not a lamb". Devotions were in charge of Mrs Cecil Warren. Hymn "how sweet the name of Jesus sounds" was sung. From the clip sheet Mrs. C Warren gave a reading "To be alive" and also read the story "My victory over hate" closing with prayer. Hymn "Jesus the very thought of thee" was sung. Offering was received by Mrs. Gary Roddick and dedicated by Mrs Roy Leizert. Roll call was answered with a verse of Scripture containing the word "Kindness". Mrs. Clarence Marlatt and Mrs. Robert Sloan gave a few highlights of the Seaway Valley Rally held in the United Church. Ventnor. Mrs Clarence Marlatt presented the study topic "The Indians" and closed with prayer.
A social hour followed
Miss Marguerite Grey and Mrs. Tuttle Cardinal called on Mrs. Presley Montgomery Wednesday evening.
A few of the ladies from here attended the Women's Institute meeting at the home of Mrs May Gillespie Spencerville Tuesday evening.
Sympathy is extended to Mrs Reginald Conners and other members of the family in the death of their mother Mrs Earl Van Allen, Iroquois
Robert Sloan Jr. Prescott spent a few days with Mr and Mrs. Robert Sloan
Miss Sadie Whitley Groveton and Mrs Roy Holmes called on Mr and Mrs Lyman Black, Roebuck Sunday afternoon
Messers Cecil Abrams and Ray Walters Cardinal called on Mr. and Mrs Rodger Richardson and Herbert Sunday
Mr and Mrs John Richardson were pleasantly surprised sunday afternoon when the family gathered at their home to celebrate their 35th Wedding Anniversary which is Wednesday November 11th.
The supper table was centred with a lovely decorated Anniversary cake
Mr. and Mrs. Richardson received many gifts from their family.
Mr and Mrs Wm Rickey Brockville called on Mrs Presley Montgomery Friday afternoon.
Mr and Mrs. Earl Wright and family North Gower were Sunday supper guests with Mrs Presley Montgomery

Respiratory diseases cause death, illness, days lost from work and school Fight respiratory disease with Christmas Seals In 10 years, deaths from emphysema rose more than 200 percent. Christmas Seals fight emphysema Answer your Christmas Seal Letter today

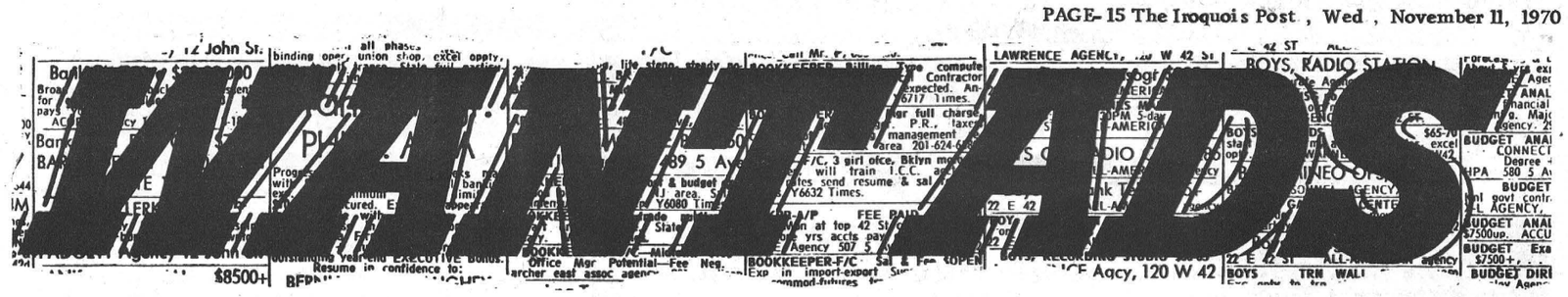

FOR RENT

House near Brinston for rent Available immediately Phone 535-2115
21-1-P

Upstairs apartment, living room, two bedrooms, bathroom and kitchen,
Tel 652-2194 21-2-P

Apartment for rent,
2 bedrooms, upstairs apt
46 Brouse Dr.
Phone 652-4298
21-2-P

Apartment to rent available 1st December This is an upstairs apartment, location Ellis Drive
$50.00 per month
Call 652-4415
1-C

House for rent available immediately
Phone 652-4745

THE STORMONT, DUNDAS AND GLENGARRY COUNTY BOARD OF EDUCATION

requires the following teacher for January 4, 1971, at SEAWAY DISTRICT HIGH SCHOOL, IROQUOIS, ONT.

Commercial - Bookkeeping, Typing, 9, 10 Office Practice, 11, 12

SALARY SCHEDULE

Category 1- $7,100 - $11,700
Category 2 - $7,400 - $12,300
Category 3 - $8,200 - $14,100
Category 4 - $8,700 - $14,900

Applications will be received by Mr. A Bray, Principal, Seaway District High School, Iroquois, Ontario
Tel - 652-4344.

R. A. STRADER
Limited
REALTOR
260 King St. West, Prescott, Ont.
Member M.L.S.
Insurance

PRICE REDUCED on this brick veneer Bungalow, garage, 3 bedrooms, livingroom, dining-room, bathroom with built-in vanity, hardwood and tile floors, TV aerial, driveway paved, nicely landscaped, located on excellent residential lot, in Iroquois.
For appointment or information call L. C. Davis, 652-4567.
John Bovaird, 925-2889.

Owen R. Davis
CO. LTD.
Real Estate and Insurance
Member of M.L.S.
J. E. McSHANE,
Representative
361 Park Street East, Prescott
Telephone 652-4698

Irving H. Miller
LTD.
Real Estate Broker
PRESCOTT, ONTARIO
Member of MLS
CHAS. HEUVEL
Representative
Phone 652-4764
RR2, Brinston, Ont.

Gordon W. Thom
Real Estate Broker.
MORRISBURG
543-3055 PHONES 543-2133

Old Highway 2, overlooking Lake 125 acres of apple orchard and crop land. Asking $20,000. Vendor considers selling separate lots, ranging from $1 200 to $2,500. Terms.

Iroquois East $27,500
2 storey solid brick home, overlooking Lake on double lot. Extra lot- included in this price - valued $5,000. Spacious kitchen, living and dining rooms, sitting room, 5 bedrooms 4 pc bath and 2 staircases. Newly decorated. First mortgage $7,000 at 6%, payable $ 80.00 p.m. P & I. Owner might rent.

Morrisburg $15,000. Two storey frame home viewing Lake, on 90 x 83' lot. 4 bedrooms, kitchen, living and dining rooms. 4 pc. bath. Old storage building with 4 rooms on property. With substantial down payment owner takes back first mortgage at 8½%.

Salesmen: Alex Scott
Res. 652-4167
Kurt Polak Res. 543-2824

Floyd Fisher
Real Estate Broker
Morrisburg, Phone 543-2044,
Res 543-2355.

Morrisburg - New, exceptionally well finished, comfortable, electric heated 4 bedroom Brick Bungalow in a desired location, full basement, convenient kitchen lvingroom has fuel fireplace. Tile and hardwood floors

Mariatown - A neat well kept 3 bedroom frame Bungalow, Cement block foundation, Full basement, O H A furnace. Good bright modern kitchen with dining area. 15' x 15' livingroom. Taxes $145 Asking $15,000.

Twp Osnaburck - near Upper Canada 401 interchange a 172 acre farm, 132 plowable Frame barn and 6 room frame house. Buildings - exterior recentally renovated. Interior needs finishing. Good well.. Asking $12,000.

Twp. Matilda - north east of Iroquois a 7 room frame insul siding 4 bedroom family home 3 pc bathroom. Kitchen has tiled floor, sink and cupboards. Sunroom $7,000.

Special Sale Hearing Aids
Discontinued models & demonstrators, all guaranteed.
List Price $350.00
SALE PRICE
$100.00
Come in or phone 774-2606 for an appointment
Summers' Hearing Aid Centre
WINCHESTER, ONT.

WANTED

WANTED — General Repair work, carpentry, renovations, floors and joint filling, cabinets. — Phone Edward Beckstead after 6 p.m. 652-4726.
25tfc

WORK WANTED
PAPER-Hanging, Painting, Interior decorating. Phone after 5:30 in the evening — 652-4726 Mrs. Edward Beckstead.

BUSINESS OPPORTUNITIES
EARN MONEY IN SPARE TIME.

Men or Women to restock and collect money from New Type high quality coin-operated dispensers in your area - No selling. To qualify, must have car, references, $750 to $3,000 cash. Seven to twelve hours weekly can net excellent income. More full time We invest with you - and establish your route. For personal interview write: B V Distributors Limited 2480 Tecumseh Road East, Windsor 19, Ontario. Include phone number.
1 - P

SEMI DRIVERS NEEDED

Experience helpful but not necessary for local and over the road hauling. You can earn up to $10,000 to $15 000 per year after short training. For application, call 514-271-0029, or write Safety Dept., Transport Training Systems of Canada Ltd., 1515 Mazurette, Suite 3, Montreal 355, Quebec, Canada.

Smoker's cough isn't something to be dismissed with a shrug of the shoulders It is one of the first symptoms of chronic bronchitis, a disease that leaves its victims without the ability to breathe properly. The Canadian Tuberculosis and Respiratory Disease Association is involved in year-round research into chronic bronchitis and other respiratory diseases. Contribute to the Christmas Seal Campaign... it's a matter of life and breath.

NOTICE TO CREDITORS AND OTHERS IN THE ESTATE OF ARNOLD SANDFORD PETERSON

All persons having claims against the Estate of Arnold Sandford Peterson, late of the Township of Matilda in the County of Dundas. Retired Farmer, deceased who died on or about the 4th day of October 1970 are hereby notified to send particulars of same to the undersigned on or before the 4th day of December 1970 after which date the Estate will be distributed, with regard only to the claims of which the Administrator shall then have notice, and the Administrator will not be liable to any person of whose claim he shall not then have notice.
Dated at Prescott, Ontario, this 4th day of November, 1970
H Beaumont, Q.C.,
Prescott, Ontario
Solicitor for the Administrator
21-3-C

COMING EVENTS

EUCHRE

Haddo Community Centre will hold Euchre party on Tuesday November 10th at 8 p.m. and every 2 weeks thereafter
19-2-C

HULBERT UNITED CHURCH

The 87th Anniversary Services will be held on Sunday November 15th with services being held at 11:00 A M and 8:00 p.m
The guest speaker at both services will be the Rev Brian W Gee B A B D from Iroquois United Church
The Junior Choir will bring the anthem at the morning service and Mr Thomas Gill from Cardinal as special soloist at the evening service the Hobin Family from Ottawa will bring special singing and instrumental numbers
Don't miss this talented family. Bring the gospel in song and music
The Anniversary Turkey Supper will be Wednesday November 18th at 5:30
20-2-C

COMING EVENTS

Mixed Stag Party at the Villa Nova Hotel Ingleside for Wayne and Sharon Manuel Nov 27, 1970 at 9 p m.
Everyone welcome
21-1-C

BAZAAR

The Iroquois United Church Women will hold a Bazaar on November 21st from 2:30 to 4:30 p.m
Featured will be food table, candy, sewing, and novelties Coffee and doughnuts will be served
Babysitting services available
21-2-C

Births...

Oct 26/70 Mr and Mrs Thomas Major Brinston, R R #2. a daughter

Harold C. Fairbairn
Funeral Directors—
—Furniture Dealers
BRINSTON — WILLIAMSBURG
DIAL 652-4775

MONUMENTS
Wher e You Buy The Best For Less
Satisfaction Guaranteed
No. 1 Granite Only
Cemetery Lettering
DWIGHT H. CROWDER
Williamsburg, Ontario
Phone 535-2683

CONTACT us for rates on Farm Fire Insurance — Dwelling, Contents, Outbuildings, Cattle and Machinery.
LORNE MELLAN
Brinston Ontario

IROQUOIS W I.

The November meeting of the Iroquois Womens Institute will be at the Civic Centre Thursday Nov 20th at 8 p m
Roll call will be a way in which progress is changing our lives.
Rev Allan Rogers will speak on the motto "When an idea pops into your head, put it to work and not to bed"
The program convener for Historical Research and Current Events is Mrs Alex Banford and her special speaker of the evening is Mr Walter Webb, of Prescott.
Hostesses will be Mrs Belle Rabb, Mrs C Serviss and Mrs A McInnis
Everyone is invited to enjoy these two interesting speakers.

W.I. COURSE

The members from the Iroquois Women's Institute who attended the training school held in Ingleside. The course being "The main dish makes the meal" will demonstrate this in the Civic Centre on November 17th from 1 o'clock till 5
Visitors Welcome
1-C

LOST

Heifer, 3 years old, ear tag No W 405915.
Call Ken McGowan.
652-4057 1-P

SMITH'S STUDIO
Portraits
Groups
Passports
Specializing in
Photography of Children
B and W and Color
Ph. 543-2873
MORRISBURG, Ont.

LEGION LADIES' AUXILIARY TURKEY
BINGO
Fifteen Regular Games for Turkeys
Four Games for Large Turkeys (Extra)
Two Share - The Wealth Games.
One Winner Take All
One Free Game for a Christmas Hamper and Turkey.
Civic Centre Monday Nov 23rd. at 8 P M
Admission $ 1 00
19-3-C

Seaway Gas Bar
41.9c for first grade gas
Oil at discount prices.
Open from -
Monday - Saturday 8 a.m. to 9 p.m.
Sunday 10 a.m to 8 p.m.

•SELL•RENT•SWAP•HIRE•BUY•SELL•RENT•SWAP•HIRE•BUY•SELL•RENT•SWAP•HIRE•

LOW COST CLASSIFIED ADS GET RESULTS

•HIRE•BUY•SELL•RENT•SWAP•HIRE•BUY•SELL•RENT•SWAP•HIRE•BUY•SELL•RENT•

FOR SALE

1962 Fairlane Motor, Transmission and rear end
Rebuilt Motor 2 weeks old.
asking price for motor $75.00
Whole car $150 00
Call 535-2743 if no answer
535-2352.
19-3-C

Large Frame House and barn for wrecking, in 7th Con Matilda Twp. H Byker, Phone 652-4722
20 - 2-P

---

(1) 4 h.p 24" Delux 'Moto' Riding Lawnmower with snow plow attachment;
(1) 5 h p 'Suzuki' Motorcycle, Model M31;
(2) Motorcycle Helmets with shields;
(2) 2 h p Garden Roto-Tillers:
(1) 'Toro' Green Reel Motor;
(1) Small Moving Trailer
Telephone 652-4540 after 6 p m
21-2-C

---

2 Bull Calves, one born in Jan 13-70 son of the well known Sire, Seiling Rockman Dam. Weenarda Tarra Lois, first lactation good plus, 11915 Lbs milk. 452 Lbs Butter 3.79 average test.
Rockman's production 7 year, 27,125 lbs milk, 1065 Lbs Butter 3 93 average test .
The other one:
Born in March 20 - 70 of the E B I Sire Shorelea Reflection Mark
Prod as a 4 year old in 365 days, 29,767 Lbs Milk 1171 Lbs Butter, 3.93 average test
Dam: Wenarda President Bonita very good production 18,945 Lbs Milk.
809 Lbs Butter 4.27 average test.
Karel Groniger 652-4615.

Vegetables. Cabbage, brussel sprouts, turnips and beets
Mrs Henry Byker, R.R #1 Brinston, Phone 652-4722
21-2-C

---

5 H P Electric Motor
220 volts, 3 phase, 60 cycle, 1725 rpm. Make us an offer.
The Iroquois Post. 652-4806.

1969 Volkswagen Fastback 1600 C C motor Auto Trans can be seen at Iroquois Gulf Station Call 652-2184
21-2-P

For Sale!

Winter Coats, Leather & other cloth: very light thermo Ski and other fine jackets; Snow-mobile suits and several other items; Car Stereo Radios; 8-track home Stereo and Transistors; Toys; everything at most reasonable prices.

We handle Christmas "Lay-Away".

Just west of Iroquois on No. 2 Highway

PETRE'S CONTINENTAL RESTAURANT

20-4p

Tenders Wanted

WINCHESTER DISTRICT MEMORIAL HOSPITAL
Winchester Ontario

SEALED TENDERS, clearly marked as to contents, are invited for the following commodities and services. Quantities stated are average (estimated) consumptions and they may vary and are dependent upon percentage occupancy rates incurred during the year:
(a) Propane Gas, bulk supply, 4000 gallons (supplier to provide bulk storage tank).
(b) Bunker Oil, No 6 100,000 gallons (size of tank: 10,000 gallons).
(C) First quality bread 24 oz. loaf, white or brown, sliced and wrapped, regular and saltless, 8,000 loaves.
Other baking products, rolls, etc as required
(d) Milk, pasteurized and homogenized, 12,000 quarts in cartons, plus 8,000 quarts in bulk for use in Arnett dispensers (supplier to provide necessary containers) skim milk 1,500 quarts, and whipping cream, 50 quarts
(Total cost of the individual items in section "d" will be used as the basis on which this part of the tender will be considered)
Period of supply for the above commodities will be for 12 months from January 1, 1971, and all bids are to be based on delivery at the hospital.
(e) Snowplowing - hourly rates only should be quoted. Further details as to the scope of the work involved, insurance requirements, etc . may be obtained from the undersigned at the hospital.
Closing date for tenders will be five p m. Friday, November 20, 1970.
Lowest or any bid not necessarily accepted.

The Administrator,
Winchester District Memorial Hospital, Winchester, Ontario.
21-2-C

Eskimo carvings, prints, notepaper, wall hangings, northern gourmet food. (Limited supply) A few handmade Christmas candles in stock and a small shipment of handmade baskets etc (Canadian Indian). Books just received include: Bluenose, Queen of the Grand Banks - $6.75, Northern Cookbook - $3.50, Ducks, Swans and Geese of North America - Kortright - $9 50, latest 1970 printing of Know Your Ships - $1 50, .
Also just in, a few ceramic figures by M Winslow - polar bear cub, squirrel, star-nosed mole, skunk, pair of foxes, bull-frog These are only available at a few selected outlets in Canada and are already becoming collectors items, appreciating in value yearly. CRAFT HOUSE, Iroquois Shopping Plaza - Open Monday through Saturday - 9 a m to 6 p.m. and Friday evenings Tel 652-2177

---

1 pair of broomball shoes Size 8 worn twice
Phone 652-4339
1 -P

Oil space heater in good condition
Phone 652-4200.
John Beltman,
R R #2. Iroquois 21-1-P

Pierre'

French poodle at stud $10 00 and a pup, small poodle.
Mrs Dwain Graham, South Mountain, Ontario
Call after 6 p m. 21-1-C

Winter apples, all varieties by the bushel. Call in at farm, 4 miles north-east of Iroquois.
Clarence Wallace, 652-4067
21-2-P

Bombardier Ski-Doo, all models in stock, Bogart Motor Sales, Chesterville, 448-2488 - your sales and service headquarters for Ski-Doo 21-4C

NO TRESPASSING Signs Apply at The Iroquois Post, 652-4806.

Wood Chain Saws
1 - XL 102 1 - XL 902
1- Zip
Phone 652-4507 L J Gibbons
21 - 1 -P

Hyndman

To the husband, family, sister and other relatives of the late Mrs Earl Van Allen (Idena Robinson) who passed away November 3rd, at the District Memorial Hospital Winchester, we extend our deepest sympathy.
We are glad Mr. Cecil Somerville, Mr George Francis who have been patients in the District Memorial Hospital, Winchester came home last week. We hope they keep on improving
Mr and Mrs Will Somerville Pleasant Valley were Tuesday afternoon and evening visitors of Mrs Janet and Ruby Lattimore
Mrs Lulu Gilmer. Kemptvill spent a couple days last week visiting Mr and Mrs. Chester Gilmer
We extend our deepest sympathy to Mr Ben Barry and other friends in the death of his sister Miss Maude Barry who passed away on Friday evening Nov 6th at the District Memorial Hospital, Winchester, she had just went to the hospital on Thursday and Ben has been a patient there for the past few months.
Some of the ladies attended a quilting on Thursday evening at the home of Mrs Lawrence Pelton
Mr and Mrs Jim Gursby, Kemptville were Sunday afternoon visitors of his aunt Mrs Janet Lattimore
Visitors at the home of Mr and Mrs George Francis on Sunday were Mr and Mrs James Campbell, Mr. Charlie Uttman of Ventnor, Mr and Mrs Tommy Francis, Brockville, Mrs Orval Baker and Jerry of Iroquois

PLEASANT VALLEY

A number of men attended the wood bee for the church on Saturday
Sympathy is extended to Mr. Ben. Barry, in hospital, on the death of his sister, Maud, on Saturday
Mr and Mrs. Wm Somerville spent Friday evening at the home of Mr and Mrs Hilliard Gilmer and mother
Some of our hunting enthusiasts enjoyed the past week hunting
Mr and Mrs Ross Gilmer Ottawa, spent the weekend with his parents here
Mr and Mrs Herbert Wallace attended a L O L Banquet in Ottawa on Friday evening

---

ALL CANADIAN MADE SNOWMOBILE BOOTS
Children's 8 to 3 - $7.95 Boy's 1 to 5 - $8.95
Men's 6 to 12 - $10.95 up

O'SHOES - RUBBERS - INSULATED BOOTS
FELT BOOTS - BROOMBALLBOOTS
SKATE SHARPENING

PARMETER'S SHOES
"SHOES YOU CAN DEPEND ON"
Shopping Centre Iroquois, Ontario

November Special

OMEGA MODEL 300 SEWING MACHINE
Zig Zag Built-in Automatic Button Holer and Blind Stitch Device.

$50.00 OFF Manufacturer's Suggested Retail Price

A Small Deposit Will Hold For Christmas

POLYESTER CRIMP KNITS 60" Still 4.49
Sayelle Dbl. Knit YARN Still 79c 20-oz. skein

Jean's Fabrics
MORRISBURG — ONTARIO

Christmas Gifts BY CLAIROL...

The Early Santa gets the Easy Christmas!

KINDNESS COMPACT INSTANT HAIRSETTER by Clairol 37.95
KINDNESS INSTANT HAIRSETTER by Clairol 28.95
KINDNESS SWING SETTER by Clairol 12.95
TRUE TO LIGHT - Lighted Make-up MIRROR by Clairol 37.95
KINDNESS UNDERARM SHAVER by Clairol 14.95
BOXED CHRISTMAS CARDS ..... $1.00 - - - $3.50

NEW by "Vaseline"...
Intensive Care Lotion for dry skin

SUPER PLENNAMIN...
"The 1-A-Day Vitamins" offer Now on!

Anacin - 100's ..... Regular $1.35 Spec. 99c
Aspirin - 100's ..... Regular 99c Spec. 79c

Cinnamon & Horehound Candy

Gilmer Pharmacy Ltd.
RON GILMER, Phm.B.
Emergency 652-4358 Store 652-4379