The CHESTERVILLE Record

"DUNDAS COUNTY THE LAND OF MILK AND HONEY" . . . . . COVERS EASTERN ONTARIO'S GREATEST DAIRYING SECTION

VOL. LIII, NO. 20. CHESTERVILLE, ONT., THURSDAY, FEBRUARY 27, 1947. SINGLE COPIES 5c

Enlargement and Modernization of Plant Officially Announced by Nestle's To Include Manufacture of New Products

Ending several months of speculation and rumor, officials of Nestles' Milk Products (Can.) Ltd., this week announced officially that the Chesterville plant will be completely modernized and expanded in a building programme that will see the erection of a complete new plant double the size of the present factory for the manufacture of present milk products and the introduction of Nescafe and other new products.

D. F. Norton, President of the Canadian Company, in announcing the expansion programme, told The Record: "New buildings will be constructed for housing processing equipment which will permit the company to introduce the manufacture of new food products and improving working conditions for producing the articles which are being manufactured now. The contract for the buildings has been awarded to Messrs. Sullivan and Son of Arnprior who will commence construction as soon as weather conditions permit. It is foreseen that most of the new installations will be completed by next winter."

At present Nestle's are producing sweetened condensed and evaporated milks, Lactogen, powdered whole milk and Nestle's Baby Food.

The new building, of two, three and four stories, will be erected north of the present plant which will be turned into warehouses, adding considerably to the storage facilities already available at the plant. The new plant will be approximately 210 feet by 96 feet, and will incorporate a number of modern features. The offices will be set up on the west side of the building facing main street and will be completely modernized.

The boiler room will be 50 by 69 feet, and will be equipped with the latest type boilers, the type or number not having been decided upon at this stage. The electricity generators will turn out the same capacity as the present plant, 168 kilowatts, for light and power. The new 150-foot smoke stack will dwarf the present 110-foot chimney, and may be good news to housewives in the vicinity as it will carry the smoke away from their weekly washes.

Sewerage processing will be improved, but the present outlets will be sufficient to handle the disposal. It is anticipated little more water will be required for the new installations and the Nation River and wells at the plant will be able to cope with the supply.

On the site of the present plant a company of local men attempted to operate a condensed milk plant but were not successful. In 1915 Howard Carter started construction of the nucleus of the new factory, selling to the Hires Condensed Milk Company of Philadelphia, who equipped and opened the factory. Nestle's purchased the plant in 1918 and have steadily increased the volume of manufacture to include the variety of products now to be added to again. Large warehouses have been constructed to handle the increased flow of milk products.

The only Nestle's plant in Canada, the Chesterville factory today handles about 50 million pounds of raw milk annually, drawing the supply from farmers in a wide radius of the United Counties, Russell, and Prescott counties. During the peak of the fresh milk season in June, the intake often exceeds 250,000 pounds a day.

Products from the Chesterville plant reach many Central and South American countries as well as the home market.

WILL CELEBRATE 92ND BIRTHDAY

On Wednesday, March 5th, one of the oldest residents of Finch village, Mrs. Caroline Campbell, will celebrate her 92nd birthday at the home of her daughter, Mrs. A. A. MacLean.

Mrs. Harry Allison Elected Pres. Horticultural Society

The work accomplished in 1946 was reported and discussed at the Annual meeting of the Horticultural Society which was held at the home of Mr. and Mrs. Eric Casselman on Monday evening. The President, Harry Allison, presided. Miss Helen Moad, secretary-treasurer reported a substantial bank balance. All the members seemed quite happy about the bulbs given them by the Society last fall and stated that they are blooming nicely.

The Society is most appreciative of the work done by Miss Helen Moad, who expressed her desire to retire as secretary-treasurer, a position which she has capably filled for several years.

The following are the officers for 1947.

President—Mrs. Harry Allison, 1st Vice-President, Mrs. James Hughes; 2nd Vice-President, Mrs. Geo. Merkley; Secretary-Treasurer, Mrs. Eric Casselman; Directors for two years: Mrs. P. G. Hewitt, Mrs. Lyle Marcellus, Mrs. Thos. Moran, Mrs. Wm. Hamilton, Miss Helen Moad; Directors for one year: Mrs. Keith Graham, Mrs. M. Smith, Mrs. O. D. Casselman, Miss E. McGee, Mrs. Allison Graham.

The new Executive will meet in the immediate future to arrange for the canvass for new members and to plan the programme for the year's work.

LOSES 500 CHICKENS IN BROODER HOUSE FIRE

Willie Perras, living north of Chesterville, lost 500 week-old chickens in a peculiar fire at the week-end when fire, catching in the brooder burned the fringe off the hood but did not spread to the chaff spread about the floor or to any other part of the brooder house. Mr. Perras reports he had tended the coal fire in the brooder and had been very careful no sparks or hot coals were left lying about, and is at a loss to know how the fire could have started.

UNDERGOES OPERATION IN CORNWALL HOSPITAL

Mrs. J. A. Morris is reported resting comfortably following an operation she underwent yesterday morning in the Cornwall General Hospital.

MRS. PERCY ALLISON DIES ON WAY FROM FLORIDA

A wire has been received this morning stating that Mrs. Percy Allison of Morrisburg, passed away in the city of Washington, this morning, while she and her husband were returning from a sojourn in Florida. Presumably Mrs. Allison suffered an attack on her way home. While particulars are lacking it is understood the funeral has been arranged to take place from a Morrisburg church following the arrival of the remains.

Mrs Geo. L. MacLean, Finch Died In Cornwall Yesterday

Mrs. Janet MacLean, widow of George L. MacLean, a former reeve of Finch Village and warden of the United Counties in 1911, died at the home of her daughter, Mrs. J. G. Cameron, 215 Augusta St., Wednesday morning. Mrs. MacLean went from her home in Finch two months ago to reside with Mr. and Mrs. Cameron in Cornwall.

She was born in Winchester Township, being a daughter of Christopher Johnstone and his wife, Margaret Smith. She was a life-long member of St. Luke's Presbyterian Church, Finch, and a worker in the women's societies of the church.

Her husband predeceased her 10 years ago. She leaves a son and daughter, Johnstone MacLean, Ottawa, and Mrs. J. G. Cameron, Cornwall; also two brothers and a sister, James Johnstone, Chesterville, Peter Johnstone, Ottawa, Mrs. Margaret Moffat, Winchester.

The funeral will be held Friday afternoon from the home of Mrs. Gladstone MacLean, Finch, to St. Luke's Presbyterian Church for service at 2.30 o'clock, burial in Finch cemetery.

World Day of Prayer Observed at St. Andrew's

In Chesterville the World's Day of Prayer was observed by a united meeting in St. Andrew's Church when more than sixty were present Friday afternoon. Leadership was under the direction of Mrs. John Sutherland, Mrs. C. T. McIntosh and Mrs. Lyle Marcellus. A highly instructive and interesting address was given by Mrs. W. H. Wright.

A trio was rendered by Mrs. Eric Casselman, Mrs. George Merkley and Mrs. Allison Graham.

The programme committee included Mrs. Ralph Smith, Mrs. W. O. Dixon, Mrs. John Fleming, Mrs. Lorne Feeley, Mrs. Garland Sharkey, Mrs. W. N. Fulton, Mrs. Alfred Morris, Mrs. L. Doering, Mrs. Thad. McIntosh, Mrs. Syd Morris and Miss Gladys Fairbrass. Mrs. Harold Greer was organist. The next observation of the day in Chesterville will take place in Trinity United Church.

Operational Wings Received Memory of PO Marcellus

Last week Mrs. Wm. Marcellus of the Ninth, received from the Chief of the Air Force, RCAF Operational Wings and Certificate in recognition of the gallant service of P.O. Douglas Marcellus who was reported missing December 6th, 1944. Accompanying the award was the following letter:

"It is a privilege to have the opportunity of sending you the Operational Wings and Certificate in recognition of the gallant services rendered by your son Pilot Officer Douglas Marcellus.

"I realize there is little which may be said or done to lessen your sorrow, but it is my hope that these wings indicative of operations against the enemy, will be a treasured momento of a young life offered on the altar of freedom of his Home and Country.

"Yours very sincerely, W. A. Dicks Wing Commander, for Chief of the Air Staff."

MRS. W. N. FULTON SUFFERS SERIOUS HEART ATTACK

Mrs. W. N. Fulton is reported improving this morning following a heart attack she suffered yesterday morning at her home. Feeling ill about 9.00 a.m., she phoned her neighbour, Rev. W. E. Wright, who rushed over and summoned Dr. H. G. Barton, who lives close by.

CORNWALL FALCONS NEXT IN O.D.H.A. PLAYDOWNS

Winners of the Chesterville-Osgoode series in the Ottawa District Hockey Association playdowns are scheduled to meet Cornwall Falcons in the next round, with the first game expected to be played on Cornwall ice Monday night.

CHESTERVILLE HIGH SCHOOL DEFEATS MOREWOOD TEAM

Chesterville High School hockey team defeated Morewood 4-1 on local ice last night, thereby winning both games of a home-and-home series.

Legionaires Win First Game in Playdowns After Maxville and Winchester Ousted By Ottawa District on Player Irregularities

Chesterville snowed Osgoode under a 8-1 barrage of goals to win the first of the best-of-three series Monday night in the first round of the Intermediate Citizen Shield playdowns, and will play the second game in Kemptville Saturday night, the third, if necessary, will be played on neutral ice. Pro Alford, back from a period of illness, sparked the Legionaires as he netted four goals.

Completely outclassing the Osgoode team, the Legionaires scored twice in the opening period, once in the second, and after Osgoode tallied their lone goal in the third, went on to drive five more past Hayes who played an outstanding game in the visitors' nets.

The game was fast and clean, only three penalties being handed out, one a "fluke", and all to Chesterville in the opening frame. Claire McMillan and McConnell drew minors, and then when MacGregor stepped on the ice too soon for a change of players he was penalized. While he was sitting this out Claire McMillan and Cecil Plantz teamed up for a breakaway as Osgoode ganged in and Plantz netted the pass.

"Pro" Alford netted the first goal of the game four minutes from the start, slapping in a backhand after Bick Fulton had carried the puck to the left-hand corner for the pass out. The Legionaires took three penalties in a row, and while the last was being served, Bub Plantz sank McMillan's pass when they broke from their own defence zone.

Osgoode came back hard in the opening of the second and gave Jim Fyke some hard shots, but after the first couple of minutes the effort faded and Hayes was called upon for some fast work to handle the constant raids on his goal. Alford clicked a perfect pass from McConnell just outside the blue line to score his second and his team's third at the halfway mark.

Osgoode opened up hard once again in the third, and at three minutes Robb scored from dead in front after Barr passed from the side. However, by the end of another three minutes Alford went through by his lonesome for the hat trick to make the count 4-1. Allan "Bud" Fyke netted the next on another lone try, and six minutes later added his second on a pass from McGregor who carried the puck into the blue line area. From then on the Legionaires had Osgoode at their mercy. A minute later Alford scored his fourth on a play from Grenville Fyke and Fulton, and a minute before the end Fulton scored as he teamed up with Grenville Fyke.

Tierney of Osgoode took a nasty spill into the boards by the penalty box in the second period, injuring his head, when he attempted to cut between the boards and Bud Fyke who was going for the Osgoode end at a terrific pace, and had to be assisted from the ice.

The teams:

Osgoode—Goal, H. Hayes; def. F. Boyd, 13; O. S. Kingston, 3; centre, D. Robb, 11; wings, W. Pritchard, 12, S. Barr, 5; sub goal, Stan Mussell; subs, R. McDermid 15, G. Blair 6, E. Ferguson 14, R. Carkner 9, J. Tierney 8, J. Mussell 4, W. Thompson 7.

Chesterville—Goal, James Fyke; def., C. Plantz, L. Helmer; centre, Allan Fyke; wings, F. Moran, C. McMillan; subs, K. McConnell, L. Alford, G. MacGregor, J. Fulton, D. Munro, G. Fyke, J. Carlyle.

Officials — Ching Johnston, Bill Armstrong, Ottawa.

Officials of the Ottawa District Hockey Association straightened out the unprecedented snarl the Central Ottawa Valley teams found themselves involved in as the play-offs concluded at the week-end, when, at a meeting in Ottawa attended by representatives of the four teams, Monday, Maxville and Winchester were tossed out of the finals for using inelegible players and Finch and Chesterville were ordered to continue their play for the championship of the league and the right to meet Osgoode in the first round of the Citizen Shield. The same evening the Legionaires defeated the Finch team 4-1 on Chesterville ice to win the league crown.

The scramble started some weeks ago when two Maxville players were protested as it was claimed they came from without the 10-mile limit decided upon by the clubs at the opening of the season. After Winchester defeated Chesterville in the first round of the play-offs, the local officials protested two players on the visiting line-up, and Finch charged Maxville in a similar manner. Wm. McCloskey, league president, on the advice of W. B. George, District Secretary, ordered Maxville and Winchester to play sudden-death games with Finch and Chesterville respectively, minus the players that had been protested. Both teams refused and went on with their unofficial play-off with Maxville routing the Winchester team. In the meantime, Chesterville and Finch started their "official" play-off series Saturday night, the first game ending 5-5. Maxville carried a counter protest to the District and the Ottawa meeting was called.

After the four teams had presented their cases, district officials upheld league president McCloskey's ruling and eliminated Maxville and Winchester. However, the clubs decided to give back to these two teams the $50 bonds posted at the beginning of the schedule.

Chesterville was charged with presenting a protest only after they were beaten by Winchester, but Manager Lorne Marcellus countered that it was only at that date he was able to get the "dope" on the Winchester men although he had been investigating several weeks. Gordon Lannin, of the Legionaires Club, provoked a hearty laugh when he asked how it was possible to shortcut the distance to Ottawa so that the capital could be included in the 10-mile radius. W. R. Elliott, of the district executive, ruled that a player's hockey town was where he was domiciled, not where he worked.

Representatives attending the meeting were Smiley and Villeneuve for Maxville, Rev. Father O'Brien and H. Shales for Finch-Berwick, R. Walker and W. Lannin for Winchester, and L. Marcellus and G. Lannin for Chesterville.

COMMUNITY THEATRE
Chesterville

FRIDAY & SATURDAY—FEB. 28 & MAR. 1

"CLOAK and DAGGER"

GARY COOPER plays the role of a Professor of Science on a secret mission to Europe. Developments are thrilling, mysterious and dangerous. The cast includes LILLI PALMER and JAMES FLAVISS.

TUESDAY & WEDNESDAY—MARCH 4TH & 5TH

"THE WELL-GROOMED BRIDE"

Starring RAY MILLAND, OLIVIA DEHAVILAND and SONNY TUFTS. He wants to use their champagne to christen an aircraft carrier; she wants to use it to celebrate her wedding. After many hilarious complications a compromise is reached.

NEXT FRIDAY AND SATURDAY—MARCH 7TH & 8TH

"ROAD TO UTOPIA"

It's that dynamic team again, BOB HOPE and BING CROSBY, with their darling DOTTIE LAMOUR in another "Road" picture. It's mad, crazy, scatter-braied and hilarious. You'll scream with laughter at their antica and hum their songs with them. Critics say "It's the best yet".

Next Week's Programme

Picadilly Theatre

Williamsburg - Ontario

THIS THURSDAY, FRIDAY & SATURDAY FEB. 27-28-MARCH 1

"MAN IN HALFMOON STREET"

A murder mystery. Starring HELEN WALKER, NILS ASTHER and REINHOLD SCHUNZEL.

—ALSO PLAYING—

"A Guy Could Change"

A drama. Starring JANE FRAZEE, ALLAN LANE, TWINKLE WATTS and BOBBY BLAKE.

MONDAY, TUESDAY & WEDNESDAY MARCH 3-4-5

"The Bride Wore Boots"

Do not miss this comedy, with BARBARA STANWYCK, DIANA LYNN, ROBERT CUMMINGS and PATRIC KNOWLES.

THURSDAY, FRIDAY & SATURDAY MARCH 6-7-8

"Bringing Up Father"

On the screen at last, twice as hilarious as they ever were in the comic strip, Maggie and Jiggs in the comedy hit of the season. Starring RENIE RIANO and JOE YULE.

—AND ON THE SAME PROGRAMME—

"LAND OF THE OUTLAWS"

Thrilling new action-drama, with JOHNNY MACK BROWN.

The CHESTERVILLE *Record*
PUBLISHED EVERY THURSDAY

To Canadian Points—$1.50 per year in advance. $1.75 if not so paid.

To United States—$2.00 per year in advance.

Subscriptions may commence with any issue. Paper cannot be continued more than three (3) months awaiting renewal of subscription.

Transient or legal advertisements inserted at the rate of 10 cents per line.

No advertisment published for less than 50 cents.

Classified Ads. — Wanted, For Sale, Etc., fifty words and under, .50c first insertion or three insertions for one dollar.

In Memoriam notices with verse of four lines 50c; extra verses, each four lines 25c, cash with order.

G. C. LACEY,
Editor and Proprietor
Authorized as second class mail, Post Office Department, Ottawa.

1947	FEBRUARY					1947
s	m	t	w	t	f	s
						1
2	3	4	5	6	7	8
9	10	11	12	13	14	15
16	17	18	19	20	21	22
23	24	25	26	27	28	

THURSDAY, FEBRUARY 27TH, '47

WHERE'S THAT MAP?

Among suitable matters to moan and groan about might be added the passing of the wall map of Canada from Canadian homes. This passing has increased the obstacles to Canadians' thinking of and understanding Canadians.

Canada is an inconvenient piece of geography to set down on a map, no matter what projection is used. The distance around Canada is about as far as around the world at the equator, and the shape of Canada is something like an extended accordion. Getting all this on a globe or on an atlas map usually leaves most placenames too small to read easily. Some of the folding maps are big enough, but only the very best citizens have the patience to unfold such maps and fold them up again more than once a year or so, and between times they get lost. A sectional map doesn't do the job. A wall map of Canada is the way to see all Canada at a glance and often.

In the days when the kitchen was the centre of home life, a map of Canada was a fairly common sight on a kitchen wall. Now few people have homes and those who have homes don't stay in them. Even among those so fortunate as to have homes and so wise as to have home life, there are few with sufficient kitchen space for an adequate wall map of Canada. The map has vanished along with the kitchen rocking chair, wood box or coal scuttle, flour bin, various working clothes on pegs and the Stag at Bay with the chipped frame. Kitchens have puckered up so there is scarcely space for the usual half-acre calendar.

There is no use trying to hang a wall map in the living room: the women won't permit it. Much might be said in favor of the bath room, but here again opposition would be considerable. Bedrooms are less suitable for study and the trend in bedroom interior decorating is not towards wall maps. Anyone with a library probably has wall maps or at least roller maps, but libraries are even scarcer than homes. Possibly the only hope of Canadians' understanding Canadians through the greater use of maps of Canada is to fix maps on doors (there are still a few doors around) or for somebody to bring out good looking roller blinds or curtains with maps of Canada on them.

FORESTRY IN THE SCHOOLS

In 1945 a new movement in School Forestry Competition. This movement was started by the Conservation and Reforestation Committee of the Ontario Horticultural Association under the able leadership of Mr. J. E. Carter. In each of the five Forest Zones in Ontario, attractive prizes were offered for the schools which did the best work in reforestation and allied forestry work. Each school which entered this competition was obliged to plant one-half acre of land in trees, to have the land suitably fenced against stock, to have it near the school if possible and on a well-travelled road if feasible. The actual work of planting the trees had to be done by the pupils. In addition the school was required to make a leaf collection and to prepare a team of five pupils to take part in a quiz on forestry topics. This competition was well supported in 1945 and has stirred up even greater interest in 1946. This School Forestry Competition has caused numerous teachers and pupils to do more work in forestry than has been done in the past. Scores of pupils have learned how to plant trees properly, the suitability of certain varieties to certain soils, the uses of various species of trees, the value of trees as windbreaks, in holding back moisture, etc. Perhaps one of the most valuable lessons that they have learned is the method of securing trees from the forestry station. Under proper leadership it has been proved conclusively that children will become intensely interested in this subject. We are convinced that this interest will persist long after school days are done. We feel that this practical approach to this subject is by far the most effective one that could be chosen.

It is recommended that a real effort be made to interest school inspectors and teachers all over Ontario in this competition, so that work in forestry might be more widely taught than at present. It is also recommended that school boards be encouraged to purchase pieces of land suitable for reforesting in their sections or areas and that they be guided in this choice by the advice of the Zone Foresten. It is further recommended that this piece of land be reforested according to a plan either submitted to or furnished by the Local Forester and approved by him. The reforestation might proceed at the rate of one-half acre per year. If this work is kept on the plane where it deserves to be, the children will have the sensation of taking part in a piece of work which is of national importance and concern. What better method of teaching citizenship could be devised?

STARTING TOMATO PLANTS

As many growers of tomatoes produce their own plants and many at planting time have either poor, undeveloped or overgrown plants, it is advisable to start the growing at the right time. The potential yielding ability of tomato plants is greatly influenced by the conditions under which they are started. Improperly grown seedlings will not return bumper crops regardless of the care given them after transporting, says C. E. St. Marie, Dominion Experimental Station, L'Assomption, Que.

In most cases poor quality transplants can be traced back to either too early or too late seedlings. While there may be a difference of a week or ten days from early to late districts, growers should bear in mind that the less time they will take to grow their plants, the cheaper will be the cost and generally speaking better plants will be obtained.

Many growers are unwisely trying to grow sufficient plants to cover five acres in the same number of frames as they used when growing only two to three acres. The consequence is that instead of having strong stalky well-rooted plants, they have poorly developed plants to set in the field. Furthermore, such crowding in the frames often causes heavy losses because control of diseases is made more difficult. A good rule to follow is the less space a plant is to have, the later the seed should be sown. For example, if plants are spaced 4 x 4 inches, they can be started 9 to 12 weeks prior to setting out in the field; if only 2 inches spacing is available, a maximum of 8 weeks should be allowed for their development. Experiments have repeatedly shown that woody plants or those held too long before being set out in the field do not yield as much early or total fruit as those that are only moderately hardened.

Another point on which many growers fall down is the poor type of soil used in which the seedlings are picked off. Such soil should be rich in organic matter and rather low in clay so that it will be friable and fairly retentive of moisture. In order to make sure the soil used has a fair supply of nutrients, a certain quantity of well-rotted manure should be incorporated, as well as a certain amount of commercial fertilizer. The addition to the compost of 4 to 5 pounds of a complete fertilizer either 4-12-6 or 5-10-5 per cubic yard, should assure the seedlings good growth and development.

Growers are invited to consult their nearest Experimental Station on any problems related to the growing of their tomato sedlings.

Needed A Helper

Calling her husband into the kitchen, the worried housewife exclaimed in annoyance:

"Good gracious, Jack! How could you think of bringing home that man Robinson to supper when you know I'm spring-cleaning?"

"Hush, m'dear!" said hubby urgently. "He's the only man I know strong enough to help me move the diningroom sideboard."

LICENSED AUCTIONEER.
Will handle all kinds of Farm or Household Auctions. Guarantee results. Reasonable rates. Write or phone for dates at my expense.
Dwight Tupper, Chesterville, R. R. 1
Dial 514

MAHLON W. ZERON
Iroquois, Ont. Phone 98r2
Licensed Auctioneer and Real Estate Agent. I have some of the finest farms in Dundas County for sale. See me if you want to buy or sell farm or village property. 48-46

J. V. FETTERLY.
Licensed Auctioneer. All sales handled. Farm stock a specialty, with twenty years experience in cattle business. Satisfaction guaranteed. Terms moderate. Phone on reverse ticket, 223 Chesterville.

DELBERT HUMMEL.
Licensed Auctioneer, for all kinds of sales, at reasonable charge. Chesterville, RR 1. 33



A. G. ANDREWS

Eastern Ontario Representative for Harrison and Company Limited, Toronto, Investment Dealers, who is now resident in Cornwall, Ontario. Mr. Andrews, formerly of North Bay, has represented Harrison and Company Limited in Northern Ontario for the past three years.

Valuable

"Yes, my own son went out West several years ago to make his fortune."

"And what is he worth now?"

"I don't exactly know; but six months ago the authorities were offering $2000 for him."

An Old Salt's Tale

The skipper and the engineer were arguing. The latter said that steering a ship was far easier than looking after the engines, and the captain said that looking after the engines was childs' play compared with steering. They decided to settle the argument by changing places.

After ten minutes the captain had to admit he was beaten.

"Macpherson," he shouted, "I can't get the engines to start!"

"That's all right," replied the engineer; "ye needna' bother—we're aground."

ODDS and ENDS CLEARANCE
—at—
THE QUALITY SHOPPE
—so—
DON'T DELAY—BUT SAVE YOURSELF SOME HAY
—on—

WOMEN'S FULL-FASHIONED RAYON HOSIERY (Seconds) All sizes. Regular $1.39 Pair 1.19
WOMEN'S FLIGHT BOOTS—All Ranges. 5 Pair only. Sizes 5½, 6, 6½, 7½. Regular $7.95 to $9.50. Clearance.. 6.25
WOMEN'S FANCY FIGURE SKATING OUTFITS Sizes 4 and 8's only. Regular $13.95. Clearing 9.95
WOMEN'S BROWN SNOW BOOTS Full Sizes Only. Regular $4.95. Clearing 3.95
MEN'S SKI BOOTS Full Sizes Only. Regular $5.95 Clearing 4.95
MEN'S FELT BOOTS—All Ranges.—Less 20%.
CHILDREN'S WHITE or BROWN SNOW BOOTS—Less 20%.

- PLUS -
Hard To Get Specials
MEN'S WHITE BROADCLOTH SHORTS
Regular ..... $1.39 FOR 1.19
ALSO KNITTED JERSEYS AND JOCKEYS
THEY'RE ALL AT
THE QUALLITY SHOPPE
Allison & Gillard Block - Chesterville
Just Down the Street— But Less to Pay

Chesterville Music Sales
GUITARS — Priced $12.50 to $69.00
VIOLINS ranging from $30.00
TRUMPETS CLARINETS MOUTH ORGANS
All Kinds of
SHEET MUSIC AND FOLIOS
GUITAR WIRES & STRINGS
REPAIRS & ACCESSORIES For All Instruments
RECORD PLAYERS with Built-in Speakers or Radio Hook-up
PORTABLE PHONOGRAPHS
QUEEN STREET - CHESTERVILLE

Herd Dispersal Sale
—of—
28 Head of Outstanding, Accredited, Federally Listed
PURE BRED HOLSTEINS
The undersigned will offer for sale by Public Auction on the premises
Lot 20, Con. 3, Tp. of Winchester
1 1-2 MILES EAST OF CHESTERVILLE on Snowplowed Prov. Highway 43
WEDNESDAY, MARCH 5TH, AT 1.00 P.M., SHARP

28 Head Pure Bred Holsteins



All Young Accredited and Federally Listed

12 Milch Cows
All have R.O.P. Records, One 2-year-old record of 14,000 lbs milk.
Several 2-year-old records over 10,000 lbs milk with tests up to 3.98%.
5 2-yr-old Heifers springing 5 yearling Heifers 4 Heifer Calves
Bull Calf from 11,000-lb 3-yr-old
Herd Sire Major Inka Pietje will be sold
Sel. Registration, XX. A 4-year-old grandson of Montvic Bonheur Pietje B, the famous 5% Holstein Cow. His first 4 tested daughters will average nearly 9,500 lbs 4% milk on completion of their tests. Catalogues Available
BAY MARE TEAM BAY GELDINGS rising 4 and 5 years SILO OF ENSILAGE
Terms of Sale - Cash
MAHLON ZERON, Auct. Iroquois
RAY WILSON Pedigrees, Kenmore
CHAS. GRAHAM & SON Owners, Chesterville

Kenneth Lennox 76 Mountain Station, Dies

Saturday last the death occurred at Mountain Station of a former well-known resident of the Dunbar community, in the person of Kenneth Lennox in his 76th year. The deceased was born at Dunbar where he spent his early life and where he took for his wife the former Sarah Barkley of Elma. Some time after his marriage the young couple moved to Mountain township where they continued farming until a short time ago.

He is survived by his widow and two sons, Howard of Heckston and Dwayne at home. A brother Frank Lennox resides at Gallingertown.

The funeral was held Monday afternoon at the family home, the remains being placed in the vault at South Mountain awaiting burial in the spring at Maple Ridge cemetery.

Mr. and Mrs. Frank Perrault, the latter a sister of Mrs. Lennox, attended the funeral.

Goldfield

Mrs. Alpine Ferguson of St. Alberts visited at the home of Messrs. D. A. Gillies and Walter Burd.

Mr. J. E. Nephew of Woodstock and Mrs. S. Yanch of Flinton visited their home here owing to the illness of their father, Mr. John Nephew, who, we are glad to report at the time of writing, is much better.

Rev. and Mrs. H. M. Beach, Finch, were guests of Mr. and Mrs. Roland Droppo and family at the tea hour on Monday.

The February meeting of the township of Finch Junior Farmers' Club was held in the hall in Finch last week. Plans were made for a skating party to be held this week.

Mr. Charles Burd is spending a few days in Toronto.

Mr. Isaac of Montreal conducted services in St. Luke's Presbyterian Church, Finch, on Sunday.

Mr. Charles Burd had the misfortune of having his car damaged with a truck collision north of Berwick last week.

Mr. Ross McIntosh left for Ottawa on Monday.

World Day of Prayer

Mrs. Blake Nephew, Mrs. Sim Casselman, Mrs. Philip Casselman and Mrs. George Smith attended the World Day of Prayer Service held in St. Luke's Presbyterian Sunday School Hall on Friday afternoon.

Mrs. George C. Rupert and Mrs. Sim Casselman presided at the meeting. The following ladies took part in the programme: Mrs. P. Shaver, Mrs. H. M. Beach, Mrs. Joe Cameron, Mrs. A. Shaver and Mrs. J. MacMillan.

Misses M. and A. MacLean and Mrs. Wm. Johnston contributed a vocal number accompanied by Mrs. E. Droppo.

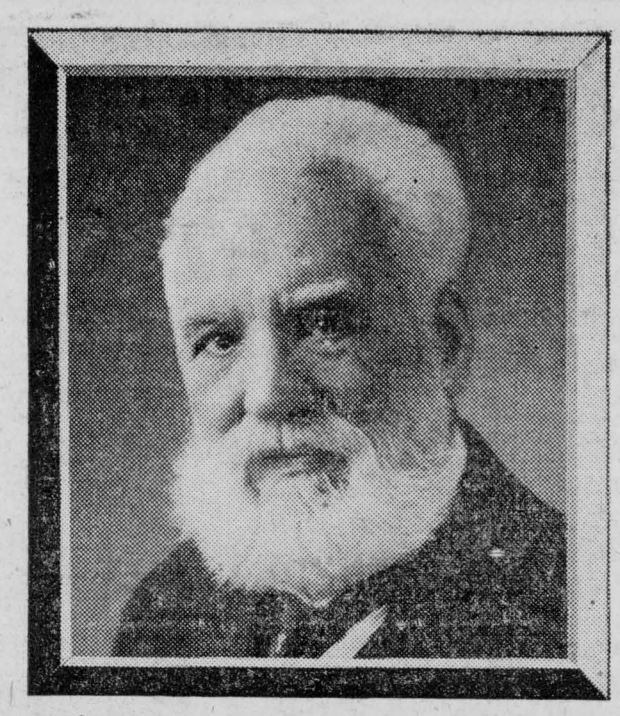

Alexander Graham Bell

CENTENNIAL

1847 MARCH 3 1947

Next Monday telephone people everywhere will pay tribute to this great scientist, inventor, teacher and humanitarian. . . To him we owe our modern telephone system which unites the peoples of the world . . . *His tradition of public service continues to guide the telephone industry.*

THE BELL TELEPHONE COMPANY OF CANADA

Demonstrated

A Clergyman noted for the great length of his sermons was holding forth on the subject of the immortality of the soul.

He had been speaking for what seemed ages, when he came to this observation:

"I looked at the mountains and could not help thinking, 'Beautiful as you are, you will be destroyed, while my soul will not.' I gazed upon the ocean and cried, 'Mighty as you are you will eventually dry up, but not I!"

"Amen!" cried a long suffering brother in the rear.

Interesting Recital By Pupils of Mrs. Brown

A very interesting and enjoyable recital was held last Thursday evening under the auspices of the W.M.S. of Trinity United Church, in the Sunday School rooms of the church, when the pupils of Mrs. Brown rendered a programme of vocal and instrumental numbers. Two numbers by Mrs. Allison Graham, Brahm's "Lullaby" and "The Old Refrain" were added features in a well-balanced evening of music.

The programme:

"O Canada", Jean Feeley; "The Hundred Pipers", Erva Smith; "March of The Wee Folks", Robbie Sutherland; "The Rose's Dream", Graeme Miltmore; "Valse", Albert Lefebvre; "Prelude" (Bach), Patsy Durant; "Orioles' Lullaby", June Smith; "The Little Patriot March", Pauline Faubert; "Fun and Frolic", Doris Smith; "Leola Waltz", Jean Smith; "Whip-Poor-Will", Keyes Smith; "Aloha", Donna Fulton; "Day In June", Connie Jarvis; "Toymakers Dream", Jean Feeley; "A Nice Old Tree", Jean Smith, with her sister June at the piano; "Rustic Dance", Eleanor Countryman; "Consolation", Helen Hutt; "Curious Story", Patsy Durant; "Dainty Miss Waltz", Erva Smith; "Ben Hur Chariot Race", Marjorie Sutherland; "Beautiful Isle", Helen Hutt; "The Swallow", Bobby Boyd; "God Save Our King", Doris Smith.

NEW SYNTHETIC SOAP

A synthetic bar of soap which is as good as the "real thing" is to be produced by an English firm in Manchester. The formula, perfected by Mr. Fraser Johnson, excludes the oils and fats commonly used in the manufacture of soap. Stringent tests have proved that the new product is equal to soap for most purposes for which it is generally used. It is also a quick remover of ink stains.

No Laughing Matter

Salesman: "These shirts simply laugh at the laundry."

Customer: "I know. I've had some come back with their sides split."

Hyndman

Mrs. Lyle Crowder and daughter Jean, of Pleasant Valley, spent Tuesday with Mr. and Mrs. Robert Grant.

Mr. and Mrs. Eddie Foster, Mrs. James Lattimore were Tuesday visitors of Mr. and Mrs. John Beggs of Heckston.

Quite a few attended Mr. John Conley's Auction sale on Wednesday. Mr. and Mrs. Conley are moving to Brockville next week.

Mr. and Mrs. Cecil Canning spent Wednesday in Prescott.

Mr. and Mrs. Howard Conley and daughter Janice of Prescott visited friends here on Wednesday.

Mr. and Mrs. Eddie Foster were Friday afternoon visitors of Mr. and Mrs. Robert Grant.

Mr. and Mrs. Robert Grant and daughter Sheilla spent Sunday with Mr. and Mrs. Lyall Crowder, Pleasant Valley.

Payne Valley

Messrs. Harold Milward and Colin Cameron and Mr. Daryl Cameron attended the hockey match at Chesterville on Monday evening between Finch and Chesterville.

Miss Rebecca Hunter and brother Douglas of Morewood spent the week-end with Mrs. K. Cameron and Mr. and Mrs. Harold Cameron.

Mr. Will Duvall of Newington and Mr. John Rutley of Saskatchewan called on Mr. and Mrs. George Eligh on Friday.

Mr. and Mrs. Leslie Stephenson and daughter Ann of Cornwall spent Wednesday with Mr. and Mrs. Hughie Cameron.

Mr. Hughie Cameron and Mr. Wesley Meldrum spent Friday afternoon in Cornwall.

Alexander Bell Honoured On Air

A part of the celebration attending the 100th anniversary of the birth of Alexander Graham Bell, inventor of the telephone, will be broadcast over eastern and central stations of the CBC Dominion network on March 3, at 8.00 p.m. EST.

The broadcast will originate at the Bell homestead—now a museum—at Tutela Heights, near Brantford, Ont., from which a number of prominent Canadians will speak to radio listeners.

Prime Minister Mackenzie King is to deliver a brief address from Ottawa and Mrs. David Fairchild, a daughter of Alexander Graham Bell, will be heard from Miami, Florida. The program will also include a trans-Atlantic telephone conversation between the Lord Provost of Edinburgh and the president of the Bell Telephone Company.

CBC commentator Byng Whitteker will introduce the speakers on the air.

"It's Good" Picobac PIPE TOBACCO

DAVID'S - News Flash

JUST ARRIVED

A Shipment of

RUBBER FOOTWEAR

By

GOODRICH

including

RUBBER BOOTS
PLAIN OVERS
SLIP-ON RUBBER OVERSHOES
and MEN'S LEATHER TOPS

Don't Just HOPE for the Best
BUY the Best !

Also a New Shipment of

KAYSER HOSIERY

42-GUAGE NYLONS and
FULL-FASHIONED LISLE

Only 180 Pairs

"Community Shopping Centre"

"Kleen Flo"
FUEL OIL CONDITIONER

Saves 20% of fuel oil bills . . Promotes smokeless combustion . . Removes water and sludge

32-oz tin only 1.50

Westinghouse
KITCHEN RADIOS
ALL-WHITE
28.25

Car and Truck Batteries

Have advanced 25%. We still have a small supply at the OLD PRICE. 15-plate, 18 months guarantee

OLD 12.45 PRICE

New Price 15.25

HAMILTON'S GARAGE & AUTO PARTS
CHESTERVILLE



Berryholm Chicks

S.C. WHITE LEGHORNS ROCK-LEGHORN CROSS
BARRED PLYMOUTH ROCKS

DAY OLD — WEEK OLD — TWO WEEKS OLD

A Good Record

On Jan. 27th, 1947, Mr. M. Leury, R.R. No. 5, Kemptville, writes: "Last June we purchased 500 Chicks from you, and out of the batch lost only three, one of those accidentally. Surely this constiutes somthing of a record. They are producing now, and have proven satisfactory beyond doubt."

SPECIAL

One thousand or more Barred Rock Cockerels at $4.00 per hundred and one thousand or more Cross Bred Cockerels at $2.00 per hundred. This is a good opportunity to make some money on high priced early broilers

D. L. BERRY & SONS
BERRYHOLM POULTRY FARM
South Mountain, Ont.

HARRISON & COMPANY LIMITED
TORONTO

INVESTMENT DEALERS

announce that their Eastern Ontario Representative

A. G. ANDREWS

formerly of North Bay, is now residing in Cornwall, Ontario.

117 GLOUCESTER STREET
CORNWALL

TELEPHONE:
279

Smith's Plumbing & Heating - Chesterville

Specializing In
HOT WATER SYSTEMS & LOW PRESSURE STEAM
General Repairs of all kinds on
PLUMBING——HEATING——TINSMITHING
Small jobs will receive the same courteous attention as Large Jobs.
Let us quote on your requirements.

Queen Street - - Chesterville

HEADQUARTERS for FROZEN FISH

We are equipped to sell you
FROZEN FISH AT ITS BEST

With our Power Saw you may have your fish cut to any desired thickness.

Our Storage is operated at ZERO Temperature, thus assuring you of a product of highest quality.

ONE PURPOSE—"TO SERVE YOU WELL"

Marcellus Meats
and Locker Storage

Morewood

Mr. and Mrs. Bill Stewart and Mrs. Bessie McLaren visited Mr. and Mrs. A. B. McConnell, Sunday afternoon.

Mr. Walter Carlyle spent the week-end at his home here.

Mr. J. V. Fetterly and Mr. Wm. Brown spent a few days in Toronto this week attending the Good Roads' Convention.

Mr. and Mrs. Emerson Faulkner and Mrs. Ward Bilow attended the funeral of the late Wilburn Coons at Winchester Wednesday afternoon.

Mrs. Bessie McLaren and Donelda visited Mr. and Mrs. Bill Stewart on Sunday evening.

Mr. and Mrs. Carman Swerdfeger spent Thursday in Ottawa.

We are sorry to report Little Lorraine Runions and Walter Irvine ill with pneumonia.

Sandtown

Mr. Ernie Waldroff of Ottawa spent the past two weeks with his parents, Mr. and Mrs. R. J. Waldroff and brothers.

Mr. Dannie Hehir was a Saturday tea guest of Mr. and Mrs. Andrew Helmer and Earl.

Mr. and Mrs. Cecil Gove and Ruth spent Sunday with Mr. and Mrs. Harry Gove.

Mr. and Mrs. Andrew Helmer and Earl spent Wednesday with Mr. and Mrs. Lloyd Hawn and Betty at Newington.

Mr. Freeman Miller of Kemptville spent the week-end with his parents, Mr. and Mrs. Roy Miller.

Mr. and Mrs. John Hehir of Chesterville were Sunday tea guests of Mr. and Mrs. George Hehir and Jimmie.

Mr. and Mrs. Harold Helmer of Cedar Grove and Mr. and Mrs. Lloyd Hawn and Betty of Newington spent Sunday with Mr. and Mrs. Andrew Helmer and Earl.

Mr. and Mrs. Cecil Rupert of Finch spent Sunday with Mrs. James Winters and family.

A number from here attended the hockey match in Chesterville on Monday night.

The many acquaintances here were sorry to hear of the sad and sudden death of the late Mr. Willis Watson, Newington. We extend our sincere sympathy to the bereaved wife and family.

Mrs. Dannie Hehir spent the week-end with Mr. and Mrs. Albert Mattice and family at Newington.

INDIVIDUAL NEEDS

Just as no two fingerprints are identical, health experts declare that individuals have particular needs, and that hard and fast rules, therefore, cannot be laid down for medical treatment of everyone. That is why, say National Health officials in Ottawa, practise must be adapted to cases, and why it is essential that, before treatment, each individual must have medical advice concerning his or her essentially personal requirements.

"Service" "Satisfaction"

Milton Phillips & Company
SHOE STORE

ALWAYS A STEP AHEAD IN SHOE FASHIONS

Men, Spring is just around the corner. Now is the time to select Your footwear for the coming season.

DRESS BOOTS in Kid and Calf Price Pair	2.98 to 8.00
DRESS OXFORDS in Black or Brown Price Pair	2.98 to 9.50
WELL BUILT WORK BOOTS Price Pair	3.50 to 9.00

CHILDREN'S SHOES FOR SPRING ARE IN STOCK NOW

LADIES! Friday & Saturday ONLY

We have made arrangements with one of our suppliers for our convenience to retail a special shoe each month at a reduced price.

The Shoe Of The Month

15 Pairs Only
BLACK SUEDE SANDALS
Smart Wedge Heels
The Price 1.98

Once Every Month A Special Line of Shoes Will Be Advertised.

"Footwear For The Entire Family"

Massey-Harris Farm Machines
and Genuine Repair Parts

Pedlar People STABLE EQUIPMENT

We have just received almost a Complete Line of:
STABLE EQUIPMENT
MANURE CARRIERS
MANURE BUCKETS
Get Yours While They Last

We Still Have In Stock—

A FEW WATER BOWLS Per Bowl	$5.45
HAND WRINGER	$8.00
HORSE BLANKETS	$3.50
HORSE COLLARS	$6.50

2 SECOND-HAND GRAIN GRINDERS
STEELE PIG TROUGHS

CARL E. McMILLAN

The Farmer's Supply Store Dial 505 Chesterville

F. STEVENS, B.A., WOODVILLE REPLACEMENT TEACHER

Mr. F. Stevens, B.A., of Woodville, Ont., joined the teaching staff at Chesterville High School on Tuesday to fill the vacancy caused by the resignation of Miss Martha Coutts, who is a hospital patient in Hamilton, after undergoing a serious operation.

Morewood United WMS Asked More Sacrificial Giving

The February meeting of the Morewood United Church W.M.S., was held at the parsonage on Wednesday afternoon with Miss Ellice Smith, president, presiding and Mrs. H. Faulkner assisting as secretary.

A letter was read from Mrs. W. E. Wright, Presbyterial President, in which she challenged the members to more earnest work and sacrificial givings in 1947.

Mrs. H. Allison was in charge of the opening worship service and Mrs. Rome was in charge of the study period. Mrs. H. Popplewell gave the chapter from the study book. The theme was "fulfilling our church membership in Christian fellowship". dealing with Medical Missions in India. She also gave the temperance reading.

Mrs. H. Popplewell and Mrs. A. Dillabough were appointed a committee to arrange for the Easter Thank-Offering service. Mrs. Wright will be our guest speaker.

Mrs. Rome dealt with literature and is in charge of the leading course. Mrs. Martineau led in prayer for our missionaries in India and their Indian colleagues.

Mrs. Martineau served a dainty lunch, Mrs. Rome pouring tea and Mrs. Allison assisting.

World's Day of Prayer Well Attended at Morewood

The World's Day of Prayer was fittingly observed on Friday in the Presbyterian Hall. Miss Ellice Smith, president of the United Church W. M.S. was in charge of the service.

Rev. H. Heustin delivered the message. A duet "The Beautiful Garden of Prayer" was sung by Mrs. Charles Gardiner and Mrs. S. Barrington, accompanied by Mrs. C. McGregor. The offering was received by Mrs. P. McLaren and Miss Laura Moffat.

Other ladies assisting were, Miss Lill Feeley, Mrs. H. Faulkner, Mrs. W. Marcellus, Mrs. A. Dillabough.

Mrs. Martineau led in prayer. A card was signed by all present and sent to Mrs. T. A. Coulthart, president of the Presbyterian W. M. S., who was unable to attend through illness.

Expensive Road Building Not Required

Members of the Ontario Good Roads Association were told in Toronto at their convention that many Ontario counties are paying for expensive road construction which their taxpayers do not require.

The opinion was expressed from a paper prepared by J. G. Cameron, county engineer of Stormont, Dundas and Glengarry couynties and read in his absence by J. A. P. Marshall, chief municipal engineer of the Ontario Highways Department.

Mr. Cameron's theory was that counties devoted to agriculture would not require roads built to carry loads heavier than 10,000 pounds. Under the present system, he stated, roads had to be constructed to carry 28,000 pounds on two axles to qualify for class "A" status, and 16,000 pounds if they were class "B" roads.

The paper called for the establishment of a planning branch in the Provincial Highways Department to study the load limits of roods, including the question of roads sufficient to handle local traffic and no more.

Re-classification of highway loads was requested by Mr. Cameron. He favored the classification of certain King's Highways as class "A" roads to carry up to 30,000 pounds on two axles, class "B" or county highways with a limit of 20,000 pounds and the restriction of all other roads to two-axle vehicles weighing when loaded, not more than 10,000 pounds.

IN MEMORIAM

DILLABOUGH—In loving memory of Orrin Dillabough, who passed away February 28th, 1946.

Remebered lovingly by his daughter, Edith.

IN MEMORIAM

CAMPBELL—In loving memory of my dear wife, Mrs. James Campbell, who passed away February 26, 1943.

Sheltered by the Rock of Ages,
Anchored on the golden shore,
In the loving arms of Jesus,
Rest that dear one evermore.
Husband.

FEELING FIT

When truly well, a person is generally unconscious of the bodily processes, but, say the health experts, twinges and aches turn thoughts to the vital organs and their functions, and make people acutely aware of themselves.

In taking stock of the system, authorities urge that only thoroughly qualified professional medical people be allowed to make the overhaul and prescribe the treatment which may be indicated.

FULTON BROS.

If You Buy It At Fulton's It's Good

POULTRY EQUIPMENT

Warner Electric "Spacemaker" Brooder

500 Chick Capacity

42.70

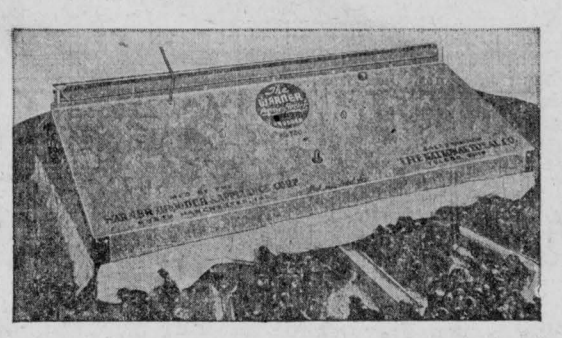

Brooder Thermometers 40c
Thermostat Wafers

POULTRY & CHICK FOUNTS

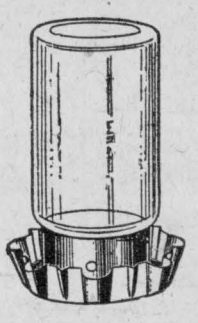

1-Gallon, Glass Fount	.75
1-Gallon Glass Fount, metal base	.65
5-Gallon Premier Fount	3.75
Large Water Pan with Grill	1.10

CHICK TROUGHS & HOPPERS

Metal Feeders with legs	1.00
Hinged Grill Chick Feeders	
Slide-Top Chick Feeders	.35
Metal Reel Troughs	1.35

5-inch Brooder Pipes

CORN POPPERS ..... .75

BUTTER CHURN 3.95



Maple Leaf
Anti-Freeze
Quarts and Gallons

Clothes Wringers
No. 11
8.95

Radios

Presto Cookers Reduced to **15.95**

ELECTRIC
Heating Pads
8.50 & 6.75

Time Switches
For Poultry Houses

Electric Heaters

Bolt Cutters

Coarse Salt **Oyster Shells**

QUEBEC HEATER No. B-300

Extension Ladders
18, 22, 26 and 38 ft. Ladders are now in stock
STEP LADDERS

FULTON BROS.
DIAL 345 FOR PROMPT DELIVERY

The Bargain Table

FOR SALE

Quantity Pressed Hay. Apply Lloyd Moore, RR1, Finch. 21

TYPEWRITER FOR SALE

Standard Underwood Typewriter, well-used but in good condition. Cass & Cass, Phone 371, Chesterville. 20-1

FOR SALE

Five Registered Holstein Heifers, rising 2 years; also 9 Pigs, about 70 lbs.—George C. Smith, RR1 Finch, Ont. 22

FOR SALE

Ten High Grade Holstein Heifers, rising two years due to freshen during March and April.—Ray Masterson, Chesterville. 20

FOR SALE

35 Suckling Pigs from 4 to 6 weeks old. Also one Brood Sow, open. Apply Milton Stewart, Chesterville.

FOR SALE

Martin Orme Piano plain case, with bench. Gerhard Heintzman Piano, plain case, with bench. Slightly Used Duo Therm Oil Burner. Beatty Electric Washer, good as new.—H. R. Faulkner, Morewood, Cnt., Phone 253. 19-1

FOR SALE

Diningroom Suite, 4 chairs, table and buffet, $15.00. Several wash stands $1.00 and $2.00. Apply Albert's Hotel, Chesterville. 21

FOR SALE

Duplex-dwelling in Cornwall, situated at 902 First St., East.—Apply Ed. Blanchard, Cannamore. 20

FOR SALE

1930 Pontiac Coach, suitable for making truck. In good running order. Also another the same, for repairs.—Apply Rae Merkley, Dunbar, Phone 235 Chesterville. 20

HOUSE FOR RENT

House and Garden, 3½ miles from village, close to school. Immediate possession to suitable party.—Apply John P. Heveran, College Street, Chesterville. 20-1

NOTICE

This is to inform anyone concerned that I will not in future pay any debts contracted by my wife, Dorothy Smith and family.

William F. Smith. 21

AUCTION SALE

of

FARM STOCK AND IMPLEMENTS FEED & H. H. EFFECTS

The undersigned, who is selling his farm and is moving away, will offer for sale by Public Auction on the premises,

Lot 1, Concession 2, Cambridge Twp.
10 Acres West of Lemieux Village
6 Miles East of Casselman
On the Highway which is always open for cars
on
THURSDAY, MARCH 6TH, 1947
Beginning at 1 p. m. sharp:

14 High Grade Milch Cows, Black Team, 8 years, 1500 ibs. each; Clyde Mare 9 years old. Driving Horse 7 years, 2 Sows, 1 due to farrow time of sale; 15 Shoats, 140 White Leghorn Pullets, Dog, Cockshutt Hay Loader, Mower, Grain Binder, Rake, Cockshutt Seeder with fertilizer attachment, Drag Harrow, 2 Walking Plows, 2-furrow Plow, 2 Sets Disc Harrows, Cultivator, Wagon with Rack, 2 Buggies, Set Double Sleighs with Rack, Manure Sleigh, Trailer, 2 Cutters, Single Harness, 2 Sets Double Harness, Ford half-ton Truck, New McC-D Milking Machine with 2 h.p. Gas Engine, Clipper, Ice Saw, Grinder, 3 30-gal Milk Cans, Pails, Quantity Hay and Straw, Cedar Posts, Churn, Cream Separator, Washing Machine, Kitchen Stove, Furnace, Singer Sewing Machine, Numerous Other Articles.

TERMS OF SALE

All sums of $20.00 and under, Cash; over that amount 4 months credit on approved joint notes bearing interest at 5%.

PIERRE PAUL MONAST, PROP.

E. Racine, Auct., Phone 529, Box 53, Crysler. 20

CARD OF THANKS

I wish to thank my friends and neighbours for the many acts of kindnesses, cards and letters, while I was a patient in the Ottawa Civic Hospital.

Mrs. Wm. Moriarty.

FOR SALE

Marconi 6-tube Battery Radio $30; also a Philco Electric Radio $15, and 1 Dresser.—Frank L. Merkley, Chesterville. 20

FARM WANTED ON SHARES

100-200 acre farm, fully stocked and equipped, wanted to rent on shares. Applicant has plenty of help. —John Waldorf, care of George Zeran, Newington, Ont. 21

CHICKS

Macartney chicks are profitable, start them soon and catch high Fall egg prices. Macartney Bros., Ramsayville, Ont. Agent John Ball, Chesterville RR No. 2. 20-7

Bray Hatchery has some started pullets, and started cockerels, N.H., L.S. x N.H., B.R. x N.H. and Black Australorps. Order day olds for spring delivery without delay. Agent Albert Merkley, Chesterville.

AUCTION SALE

of

LIVE STOCK, IMPLEMENTS AND FEED—HOUSEHOLD EFFECTS

The undersigned, who has sold his farm, will offer for sale by Public Auction, on the premises,

Lot 5, Concession 3, Township of Finch, 3 Miles West of Finch, on Highway 43
on
WEDNESDAY, MARCH 12TH, 1947
Beginning at 12 noon, sharp:

20 Head Pure Bred and Grade Holstein Cattle

Herd Sire Illehee Wayne 161292; His Dam, Rag Apple Wayne Rose, Pedigree will be read day of sale. 4 Pure Bred Cows, 4 Pure Bred Cows, rising 2 years; 5 Pure Bred Calves, Pure Bred Bull rising 2 years, 5 High Grade Holstein Milch Cows, Grade Calf, All these cattle have been T.B. Tested with NO reactors.

Poultry

96 Hybrid Pullets, 7 months old, laying well.

Equipment, Feed, H. H. Effects

McC-D W-30 Tractor on rubber, in good condition; McC-D Thresher, 22x38, steel body, good condition; McC-D Ensilage Blower No. 12 B, M-H Hammer Mill, Cockshutt No. 8 3-furrow Judy Bottom Plow, McC-D Double Disc, Tractor Drag Cultivator, M-H Grain Binder, McC Mower, 6ft cut; Hay Rake, IHC Hay Loader, Farm Truck Wagon, Hay Rack, Corn Rack, New McC-D Manure Spreader, Set Sloop Sleighs, Light Sleigh, Cutter, Buggy, Wilkinson Plow, 12ft Drag Harrow, McC Corn Planter, Team Corn Cultivator, Walking Cultivator, Grindstone, 2000-lb Scales. DeLaval Cream Separator 750-lb; Electric Brooder, complete; Electric Clippers, Set Double Harness, Set Single Harness, 9 Dairy Cans, Pails and Strainer, Churn, 2 Electric Fencers, Hive of Bees, Number Bee Boxes, 250 bus. Erban Oats, 10 Tons Barn Hay, Quantity of Straw, Some Ensilage, Easy Electric Washer, Electric Vacuum Cleaner, Electric Iron, Toaster, 2-Ring Hot Plate, Brand new Westinghouse Electric Refrigerator No. 6, guarantee with machine; Gerhard Heintzman Piano, bench, in excellent condition; Mahogany Parlor Suite, Mahogany Centre Table, Floor Carpet, 18x12, all wool and Home Spun; 6 Diningroom Chairs, 2 Complete Bedroom Suites, Number of Rockers, Large Quantity Blankets, 2 Good Feather Ticks, Number of Pillows and Cushions, Findlay Range, Cream Enamel, Universal Range, Coal Heater, Raymond Sewing Machine, drophead; Cabinet Marconi Electric Radio, 5-tube; New Studio Couch, Kitchen Table and 6 Chairs, Some Electric Lamps, 2 Complete Chamber Sets, Some Hanging Lamps, Step Ladder, New Lawn Mower, All Kitchen Utensils, Some Dishes, Pots and Pans, Boiler and Tubs, Lamps, Numerous Other Articles.

TERMS OF SALE

All sums of $20.00 and under, Cash; over that amount 4 months credit on approved joint notes bearing interest at 5%. Strangers desiring credit must furnish bank reference. Terms on Tractor, Threshing Mill and Refrigerator made known day of sale.

A. H. KENDRICK, PROP.

J. V. Fetterly, Auct., Phone 223, Chesterville.

WORLD'S DAY OF PRAYER OBSERVED AT DUNBAR

The World Day of Prayer was observed in the Dunbar Presbyterian Church on Friday, February 21st, with ladies from Elma United and Dunbar Lutheran congregations present, and a very satisfactory and interesting programme was presented, Mrs. Miles Marcellus, and Mrs. Bernice Barkley being leaders.

Rev. Morrison of Dunbar was the guest speaker for the meeting and gave as his topic the women of the Bible and their devotion and ministrations unto Jesus, which was greatly enjoyed.

Mrs. Bernice Barkley rendered a beautiful and appropriate solo "Win The World for Christ."

FLORAL OFFERINGS

The following floral tributes, received by the family of the late Mrs. Chesley Marcellus, were omitted from the obituary handed in to The Record last issue:

Pillow—The Family; Cut Flowers—Mr. and Mrs. Leo Gallagher; Sprays—Mr. and Mrs. Gordon Fraser and Mrs. Minnie Elliott, Morewood; Barrie Bros. and Staff, Mr. and Mrs. K. K. Wood, Mr. and Mrs. W. R. Farrell, South Mountain; Mr. and Mrs. Emerson Swerdfeger, Massena, N.Y.

Mr. and Mrs. McIntosh Honoured At Maple Ridge

A number of friends and neighbors met at the home of Mr. and Mrs. Than McIntosh of Maple Ridge east, on Friday evening, February 21st, to say goodbye before they leave shortly for their new home near Inkerman.

The evening was very enjoyably spent in progressive euchre and crokinole. The prizes for euchre went to Mrs. Hulbert Cross and Gerald Cross. The crokinole prizes went to Helen Hutt and Arthur Bailey.

An address was read by Earl Fawcett in which he stated the neighbors had enjoyed Mr. and Mrs. McIntosh's nine years among them and the regret of their departure.

Two occasional chairs were presented by H. Windsor and G. Hamilton for which Than replied in a few well chosen words on behalf of his wife and himself.

The address was signed on behalf of the neighbours and friends by Harold and Pearl Windsor, Tommy and Nellie Hamilton and Sheldon and Alice Ball.

A sumptuous lunch of coffee, home made chocolate cake and assorted sandwiches brought the very pleasant evening to a close.

Thieves Get $17.29 In Winchester Burglary

Melvin Motors and the Fennell Feed Company were broken into some time Tuesday and $17, part of the day's receipts, was taken from the garage and 29 cents from the Feed Company.

The thief or thieves apparently gained entry to the garage by smashing a window which they reached by climbing a high snowbank. The break in was discovered by the night watchman, Robert Barclay, when he crossed from a service station to the garage about midnight.

He discovered the window broken, the door jimmied and the money gone and immediately phoned the owner, Hart Melvin. Police were not notified until 7 a.m.

A rear window was smashed at the Fennell Feed Company and, although the office was unlocked, receipts were still in the safe. The thieves succeeded in opening only the cash register, containing 29 cents in coppers.

Constable Gilbert Raistrick, of Winchester, and Provincial Constable Robert Wannell, of Morrisburg, are investigating.

IN MEMORIAM

DILLABOUGH—In loving memory of Orrin Dillabough, who passed away February 28th, 1946.

The Family.

IN MEMORIAM

FROATS—In fond and loving memory of a dear brother Jason Froats, who passed away January 28th, 1946.

Which links us till we meet again.

Anna and Bernice.

SUNWORTHY WALLPAPERS

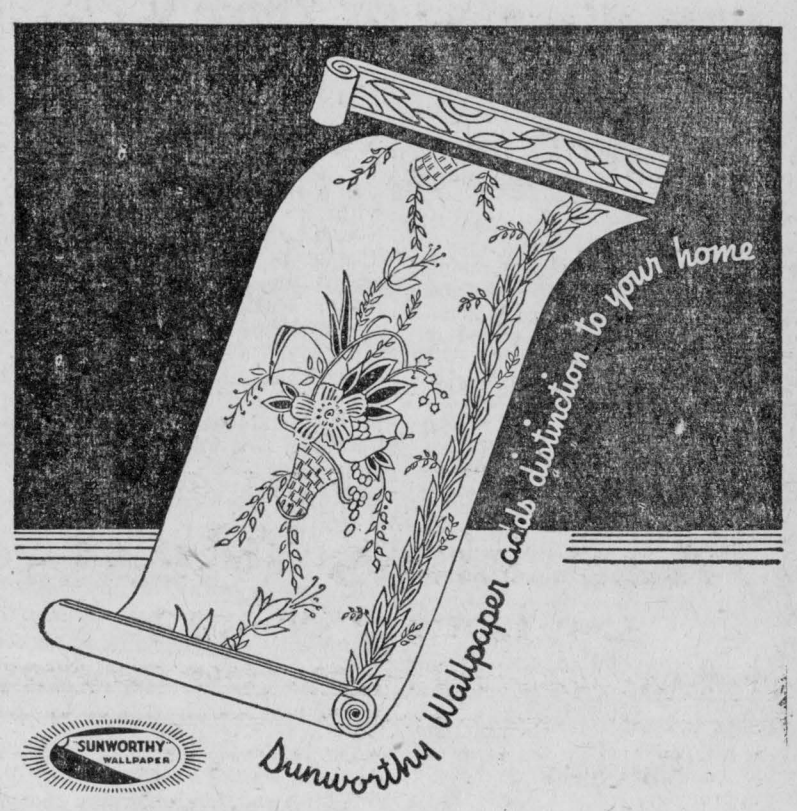

New, attractive patterns to choose from when re-decorating those rooms this Spring. Our range includes, plains, floral designs, stripes, etc. If we cannot supply your needs from stock, we have wallpaper pattern books from leading manufacturers from which you may have a larger selection. Come in and let us help you with your wallpaper problems.

J. F. Moriarty

Phone 354 - - Chesterville

Beckstead

Mrs. Fred Beckstead burned her hand badly but at time of writing is feeling better.

Mr. and Mrs. Emerson Barkley called on Frank Whittaker's on Tuesday evening.

Mrs. James Hillier has returned home from Toronto where she has spent the past week with her husband Mr. James Hillier.

Mr. and Mrs. Freeman Beckstead, Mrs. Earle Beckstead and Mr. Kenneth Beckstead spent Thursday in Ottawa.

Mr. Leslie Whittaker had tea on Friday evening with Mr. and Mrs. Emerson Barkley of Elma.

Mr. Foster Droppo spent Monday with Leslie and Lyle Whittaker.

Mr. Frank Whittaker, Leslie and Lyle visited on Sunday evening with Mr. and Mrs. Lawrence Whittaker and boys.

Mrs. Earle Beckstead called on Mrs. Ivan Whittaker of Williamsburg on Wednesday evening.

Mr. and Mrs. Wm. Dillabough had tea on Friday with Mr. and Mrs. Henry Barkley.

Mr. and Mrs. George Beattie spent Wednesday evening with Mr. and Mrs. Wm. Dillabough.

Berwick

Mr. George Alguire spent over Sunday with his family at Montreal.

Mr. and Mrs. Harold Thompson of Cornwall visited on Tuesday at the home of Mrs. Ellen McPherson.

Mrs. A. Chismore of Cornwall is spending a few days at the home of her brother here.

Mrs. Alcide Lebrun spent a few days last week with relatives at Ottawa.

Miss Jeanette Smirl, nurse-in-training, at the General hospital, Cornwall, spent a couple days at her home.

Miss Jessie McPherson is spending a few days this week with friends at Chesterville.

Miss Ida Delorme, RN, Ottawa, spent a couple of days with her sister, Mrs. Alcide Lebrun, recently.

Miss Flossie Nichols of Ottawa spent over Sunday at her home here.

Mr. L. J. Hutt is spending this week at Ottawa.

Mrs. Cora Gray of Cornwall is visiting in town.

Miss Erma Smirl, RN, spent Tuesday in Ottawa

The World Day of Prayer was observed in St. Paul's United church here on Friday last.

Mrs. T. Janveau and little daughter Jeanne of Kingston are spending a few days with her parents, Mr. and Mrs. Allan Stark.

Miss Alice Fetterly visited Mrs. Wilfred Vanier on Tuesday.

IN MEMORIAM

LATTA—In loving memory of my dear mother, Mrs. John Latta, who passed away five years ago, February 22, 1942.

Just today of you I'm thinking,
But, then that's nothing new,
I thought about you yesterday,
And the day before that, too;
I will think of you tomorrow,
And each day all through the year;
For I miss your loving kindness,
And all you meant to me.
You often said I'd miss you Mom,
These words have proved too true,
For I lost my best, my dearest friend
Dear Mother, when I lost you.

Always remembered by daughter Alice and grand-daughter Lottie Smith.

Cedar Grove

Mrs. Lillie Dafoe was a week-end guest of Mrs. Fred Dafoe, Aultsville.

Mr. and Mrs. Chesley Swerdfeger, Mr. and Mrs. Garnet Dennison, Mr. and Mrs. I. Barkley attended the funeral of the late Kenneth Lennox of Mountain Station, Monday afternoon.

Mr. and Mrs. Cecil Gove and Ruth of Sandtown were recent visitors of Mr. and Mrs. Julius Beaupre.

Recent visitors of Mr. and Mrs. Fred Jarvis were, Mr. and Mrs. Clifford Bender, Mille Roches; Mr. and Mrs. R. Fincham, Owen and Edward; Mr. and Mrs. Bob Lavalie and Gerald of Massena; Mrs. Albert Duvall of Canton.

Mrs. Hazel Baker of the Children's Aid paid an official visit in the Grove on Monday afternoon.

AUCTION SALE

of

19 HEAD OF HIGH GRADE HOLSTEIN CATTLE

The undersigned will offer for sale by Public Auction, without reserve, on the premises,

1st C... of Winchester Twp.
3 ... South of Chesterville on ... Limerick Road
on
S... MARCH 15TH, 1947
... at 1.30 p.m.
19 ... Grade Holstein Cattle
A... 2 to 7 years, Will be
Sold Subject To Blood Test

TERMS OF SALE

Four months credit on approved joint notes, payable July 20, 1947.

MICHAEL CURRAN, PROP.

Dwight Tupper, Phone 514, Chesterville. 22

Your Chicks Are Safe

IN ANY KIND OF WEATHER

with a

Queen Oil Burning Brooder Stove

No other brooder has this pot type triple combustion burner, and automatic draft regulation approved by the

NATIONAL BOARD OF FIRE UNDERWRITERS

These Brooders are in short supply—See one at Your Local Co-Operative

Chesterville & District Co-Operative Ltd

J. I. CASE

Farm Implements & Repair Parts

Call and see us. Can talk over your 1947 requirements.

We Have a Wide Range of Equipment

SNOW PLOUGHS DITCHERS AND GRADERS COAL LOADERS
MANURE AND GRAVEL LOADERS POST HOLE DIGGERS
POWER LAWN MOWERS Gas or Electric
You can also get Beatty Equipment and parts at

GENERAL SUPPLY

C.R. Swerdfeger Phone 545 **Morewood**

Winchester Woman Found Unconscious In Home

Miss Mary Walker, 81-year-old resident of Winchester, was found unconscious Saturday morning at the foot of her basement stairs by a neighbor, Mrs. John Moffat. Miss Walker resided alone in her home and Mrs. Moffat had been in the habit of going in each morning to visit her.

When Mrs. Moffat entered the house Saturday morning no one answered her call and, after summoning help, a search of the house was made and she was found in the basement.

Dr. W. M. Byers was called and later she was removed to Hotel Dieu, Cornwall, suffering from a stroke.

Williamsburg

The World Day of Prayer was observed in Williamsburg on Friday evening when the service was held in the United Church. Quite a number of ladies from St. Peter's Lutheran Church met for the service of prayer. Mrs. M. W. Locke, president of the W.M.S. of the United Church and Mrs. Clifford Casselman, president of the W.M.S. of St. Peter's Lutheran, led in the service. Rev. George Innes gave a brief address on the foreword, "India" and Mrs. Innes rendered a very appropriate solo "A Little Prayer", with Maefred Merkley at the piano. Members of both societies took part in the service.

Mrs. D. M. Long and baby Donna of Shawinigan Falls are visiting in town with the former's parents, Mr. and Mrs. J. A. McGruer.

Miss Beth Carlyle spent a couple of days in Winchester with her brother and sister-in-law, Mr. and Mrs. Kenneth Carlyle.

Mrs. Margaret Robb of town and Mrs. J. R. Golightly of Mantario, Sask., were guests at Cass Bridge on Tuesday at the home of the former's brother, Mr. Ed. Merkley and Mrs. Merkley.

Mr. and Mrs. Strader McIntosh and Mr. and Mrs. Edgar McIntosh motored to Brockville on Saturday night, where they attended a Toronto Symphony Pop concert, presented by the Leslie Bell Singers of Toronto, of which Miss Betty McIntosh is one of the 55 girls playing in the orchestra.

Mr. and Mrs. W. E. Trickey motored to Cornwall on Tuesday night and visited Mrs. R. F. Norval, a patient in the General Hospital there.

Mrs. M. W. Locke and Mrs. D. Hugh Thompson left via Ottawa, Saturday for New York, where they will spend several days.

Mr. and Mrs. Grant Johnston of Lisbon, N.Y., were guests on Thursday in town with the latter's parents, Mr. and Mrs. Henry Garlough, who had returned home after spending the past week at Glen Rock, N.J., with Mrs. Garlough's brother, Dr. Russell Merkley and Mrs. Merkley.

Miss Gwen Norval, R.N., has returned home here after spending a few days with her mother at the General Hospital, Cornwall.

Messrs. George and James Carlyle of Winchester and Mr. and Mrs. Frank Todd of Dunbar were guests in town this week with the Misses Beth and Eva Carlyle and John Carlyle.

Late Mr. Oscar Casselman

Mr. Oscar Casselman, highly esteemed resident of Williamsburg district passed away at his home on Wednesday forenoon, twenty-four hours after he had suffered a severe stroke, without regaining consciousness. He was in his 83rd year and had lived his entire life at the farm home where he died.

The funeral was held on Friday afternoon from his residence to St. Peter's Lutheran Church where the pastor, Rev. George Innes conducted the service. The remains were placed in the vault for burial in the family plot in Williamsburg cemetery.

Mr. Casselman is survived by one daughter, Mrs. Genzmer Barkley of Morrisburg, two sons, Lee Casselman, on the homestead and Grant Casselman of Oxbow, N.Y., one sister Mrs. (Dr.) A. E. Shaver of Brockville and one brother, George K. Casselman of Williamsburg; one grand-daughter, Mrs. Murray Scott of Glen Stewart, and one grandson Carl Casselman of Dalmaney and a number of nephews and nieces.

The pallbearers were Messrs. Wilbert Loucks, William Dickey, Grant M. Casselman, Clifford Casselman, Carl Madison and Fred Cunningham; two nephews, Jack K. and Rex Casselman were flower bearers.

It doesn't cost to advertise in The Record — It Pays.

Mrs. Thomas D. McLean Passes At Winchester

Mrs. Thomas D. McLean, a well-known resident of Winchester died suddenly at her home there Saturday morning after a brief illness.

She was widely known in this district, having carried on a dress-making shop in Winchester, for the past 21 years. She was still active in church work and in the previous afternoon she had taken part in the World's Day of Prayer service which was held in the Wesleyan Methodist Church.

Mrs. McLean lived on a farm near Ormond for 27 years where she attended the Ormond Baptist Church. After coming to Winchester she attended the Winchester Baptist Church. She was an active member of the WCTU, the Mission Circle and the Red Cross.

She was in her 75th year and was the daughter of the late Mr. and Mrs. John McConnell, and 48 years ago she married Thomas D. McLean, who still survives.

Surviving besides her husband are two daughters, Mrs. Raymond C. Summers, of Winchester; Mrs. William Price, of Ottawa; two sons, Hector of Ottawa, and Dr. Dougal McLean, of Winchester; three sisters, Mrs. Robert Smith of Ottawa; Mrs. Sam Norton and Miss Violet McConnell, Winchester; two brothers, Reddick, of Calgary, Alta., and William, of Winchester.

The funeral was held Monday afternoon from the family residence to the Baptist Church where the service was conducted by Rev. E. Ferns.

Colquhoun

Mr. and Mrs. Sam Kyle, Mr. and Mrs. Dan Kyle and Elaine were tea guests on Sunday of Mrs. Helen Smith and family. The occasion was Mrs. A. Barkley's and Mrs. S. Kyle's birthday.

Mr. and Mrs. George Gow and Dawn spent Sunday with Mr. and Mrs. E. J. McMillan and family.

Mrs. George Wright received word this week of the birth of a baby boy to Mr. and Mrs. Allister Colquhoun. This is the first heir in the family.

Callers on Mr. and Mrs. Lawrence Whittaker on Sunday night were, Mr. and Mrs. Roy Hart, Messrs. Frank, Leslie and Lyle Whittaker.

Mrs. Sam Kyle spent Monday with Mrs. John McNairn of Gallingertown.

Mr. Raymond Colquhoun is spending this week with his sister, Mrs. George Wright and Mr. Wright.

Mr. and Mrs. Roy Hart and Mrs. E. Hart were in Cornwall on Tuesday.

Mrs. Wright, who underwent an operation recently, returned home with them.

Mr. Lyle McMahon is out again, having been confined to the house for the past week with a severe cold.

Messrs. Bill Johnston and Earl Guy called at Lawrence Whitteker's on Thursday evening.

COOK A MEAL IN FIVE MINUTES

A United Kingdom firm is now manufacturing a radio oven which will cook a complete meal in five minutes or less. All one has to do is place the food to be cooked between two thin metal plates or electrodes and switch on the "oven". The food is cooked so swiftly it never burns. Heat in this oven rises to 120 degrees Centigrade in one minute. This means that it would take two minutes to cook about three quarters of a pound of meat.

To swear is neither brave, polite, nor wise.—Cowper.

It follows that if among any people rent and interest are both high, wages must be low.—Buckle.

Wm. L. Coons, Cass Bridge

William Lloyd Coons, teacher of the Cass Bridge public school, died unexpectedly Sunday at the Hotel Dieu Hospital, Cornwall, where he was taken after suffering a heart attack Saturday night.

Son of the late Mr. and Mrs. Angus Coons, of Winchester, he was in his 44th year.

He was an active member of the Wesleyan Methodist Church, and a school teacher for the past 22 years. He was educated in Winchester, where he married Miss Annie Strader, also a teacher in 1946.

Surviving besides his wife are, four sisters, Mrs. Lorne Boyd, South Mountain; Mrs. Charles Kirkwood, Winchester Springs; Mrs. Lloyd Robinson, Waltham, Que.; Mrs. John Fader of Winchester, and two brothers, George and Floyd, both of Winchester.

Just In Case

"Sorry to put you to the trouble of fetching water specially for me," said an English tourist, who had ordered whisky in a Highland in.

"Nae trouble at all," replied the host. "I always keep a drop on the premises in case of fire."

WANTED TO BUY

POULTRY BOOKS OLD NEWSPAPERS
BAGS OF ALL KINDS HIDES IRON
AUTO RADIATORS BATTERIES
RAGS & METALS

For Sale

USED STOVES. USED PIPING, all sizes; and ANGLE IRON with fittings of different kinds

Empty Beer Bottles Wanted
3c for pints : 5c for quarts

A. A. ANDERSON
R.R. 2 Chesterville Dial 482

The only safe way . . .



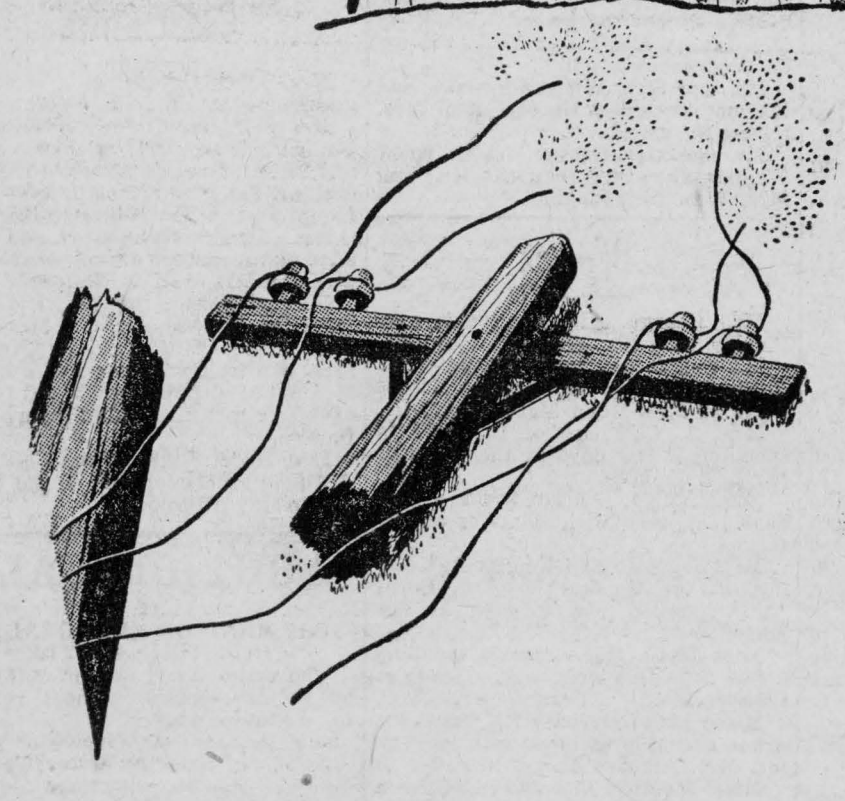

Never touch a fallen Wire!

Wind, snow and sleet break down electric wires sometimes in spite of every precaution. Shock or severe burns can result from touching such a wire. Never touch a fallen wire.

Warn children not to go near fallen wires . . . but do not risk a demonstration by trying to move one out of the way. It [illegible]

Remember these three things if you discover an electric [illegible] ground or dangerously low:

1. Do not touch the wire under any circumstan[illegible]
2. Stay on guard and keep everyone away u[illegible] Hydro men arrive.
3. Have your nearest Hydro office notified at on[illegible]



Everything possible is done to keep Hydro wires safe i[illegible] munity. Some things . . . winter storms and human folly . . . control. When these things occur, Hydro asks your co-operat[illegible] careful and in warning others. By doing so you may [illegible]

THE HYDRO-ELECTRIC POWER COMMISSION

What Building Material Do You Require For That New Home . . . or Repair Job?



You are thinking about it right now as HUNDREDS of others are. Many of these hundreds will be disappointed in some degree. ALL of the material EVERYBODY wants will just not be available.

In these days of short supply, this is not a new thought. But this year the question of IF, WHEN and WHERE you are going to get your building material must be given early consideration——if you expect to get it. DID YOU KNOW the Government has ordered that all suppliers of building materials must fill priority orders for Veterans' Housing, military hospitals, military health and occupational centres, etc., if necessary, to the exclusion of all others? And they have a tremendous building programme.

This prompts us to say: Get your materials as soon as you can. It is our desire as your local suppliers, to serve you.

RIGHT NOW WE HAVE AVAILABLE FOR IMMEDIATE DELIVERY:

SPRUCE JOISTS
SPRUCE SHEATHING
PINE SIDING—Including Rustic, Featheredge, Colonial Siding, V-Joint.
KNOTTY PINE
CEDAR SHINGLES
SHALE BRICK
FIELD TILE
WOOL INSULATION
PLYWOOD SHEATHING
PINE & BASSWOOD TRIM
PINE & SPRUCE FLOORING
ASPHALT SHINGLES
INSUL BRICK SIDING
BUILDING PAPERS—ASPHALT AND TAR SATURATED
SCUTAN
GYPROC
BIRCH & CEDAR PLYWOOD
PLASTIC & CHROME MOULDINGS
PAINTS
CAULKING PUTTIES

In addition to the above we expect immediate shipments of: Masonite, Tentest, Glazed Tile and Flue Linings, Asbestos Siding Shingles. Cars of Spruce Joists and sheathing are coming to us regularly.

GET YOUR MATERIAL ON THE JOB NOW and avoid as many subsequent delays as possible! ! !

A personal call is the most satisfactory.

H. S. LANNIN Ltd.
Successors to The M. F. Beach Co. Ltd.
WINCHESTER, ONT.

CBC News Roundup

Heard over CBC Trans-Canada network Monday to Friday at 10.15 p.m. EST.

(From a report by Tom Leach of the CBC farm broadcasts department speaking from Vancouver).

Crates of seed potatoes have been collected at New Westminster, B.C., awaiting a ship which will take them to Lima, Peru, the original home of the potato.

About 400 years ago, the Incas with their crude farm implements were cultivating the steep hillsides of the Andes Mountains, in South America. They had built extensive terraces where they cultivated a native plant, found growing wild, to elevations reaching 6,000 feet. The Spanish explorers, who later invaded their country, are credited with having introduced the plant to Spain as early as 1553. From there it was taken to Italy and then to Virginia, where it became known as the potato or more commonly, the spud. How the potato came to Canada is uncertain—we can only theorize on that—but while Sir Walter Raleigh has been acclaimed through history for introducing tobacco to the English, it's little known that he introduced the spud to Ireland in 1585.

Incidentally, both the tobacco and potato plants belong to the poisonous "nightshade" family, so there may be some mix-up in the history. There's the story that's told of how Queen Elizabeth finally condescending to serve potatoes at the royal table. Of course, it would have been discourteous, and probably impolitic for anyone to refuse to eat what was served there, but afterwards reports were widely circulated of the poisonous effect the potato had when one partook of the delicacy. However, the Irish people weren't so easily scared off, and it wasn't long before the potato attained the position of one of the world's most important foods.

And now the cycle has been completed. Tubers which originated in the Andes Mountains, were propagated and passed around the world for 400 years, are on their way once again, this time homeward bound from a Canadian port.

OUTPOST NURSE COURAGEOUS AND RESOURCEFUL

Red Cross Outpost Hospital nurses serving Canadians in remote and isolated sections of Ontario, must be prepared for any emergency. In one Outpost centre, the outpost nurse doing her public health rounds, discovered the plight of an expectant mother. It was obvious that her time was near. The doctor insisted that she leave at once for the Outpost, 50 miles away. There was no other way of getting her there except by freight train. Into the railway caboose they all got, the doctor, the nurse and the patient. The trip was not half covered when it was realized that the woman could not reach the hospital in time. "By the time we reached the outskirts of the railway yards," relates the nurse, "the baby was born—right there in the caboose. "I jumped out and ran all the way to the hospital at Hawk Junction for blankets and supplies. Warmly wrapped, we pulled the mother and child on a hand sleigh to the hospital a half mile away. There she received swift and efficient care and today mother and child are thriving."

The Red Cross operates 26 Outpost Hospitals in Ontario; including a railway car. This is at present located at Reddit. It is an ordinary railway coach belonging to the CNR, and is completely equipped to care for 4 adults and a baby. It is complete with living quarters for the staff, electric lights, running water and a small emergency operating room. This car can be set up anywhere, in Ontario where a request for service is urgent. It has saved many lives in the care of accident victims at railway centers. It is located in one particular spot—at the present time, Reddit, Ontario, for a year to two years. At the end of that time the center may be able to operate a permanent Outpost Hospital and with this established the car moves on to another center. Many of the Outposts functioning today are the result of the demonstration in service that the car provided.

The Red Cross will ask for five million dollars to finance its peacetime program, of which the biggest and most important project is the Outpost Hospital Service. It is a vital work which saves countless Canadian lives. Your subcription will help bring medical care sorely needed. The Campaign opens March 3rd.



CBC SPEAKER

Mattie Rotenberg, well-known broadcaster, is to be the speaker in "Women's Way", a new CBC weekly talks series describing the part played by women in contributing to human progress through industry. "Women's Way" begins on Thursday, March 6, and may be heard over stations of the CBC Trans-Canada network at 4.18 p.m. EST.

In Easy Stages

The British squire's son, who had been away for several weeks, was met at the station by the groom, who looked very miserable.

"Bad news, Joe?" he asked.

"Yes, sir; the magpie's dead."

"What did he die of?"

"Too much horseflesh, sir."

"Where did it get the horseflesh from?"

"The carriage horses, sir. They died the night of the fire."

"Gracious! Has there been a fire at the house? When did it happen?"

"The night of the funeral, sir."

"Funeral?" Whose funeral?"

"Your mother's, sir. She died from shock when your father died."

"What! My father, too "

"Yes, sir. The shock of losing his money killed him."

"Good Heavens!"

"Yes, sir; and the magpie's dead."

Three tramps had boiled a chicken and were arguing how to divide it. One suggested they should toss a coin. "Head," called Sam. "Tail," called Tom. "I'll take what's left," said Pat.

Blended for Quality

"SALADA"

TEA & COFFEE

RANGE SHELTERS AND THEIR USE

Range shelters are a good investment for any farmer. Comparatively speaking, they are the most economical way of housing the growing birds on range. They should be small and light enough that they can be easily moved, if necessary, by two people. Chicks can be placed in the shelters, depending on the weather, as soon as they are well feathered. In most cases the chicks would be from 10 to 12 weeks of age before they could be moved from the colony house. If early in the season the weather turns cold, the sides and ends of the shelters can be closed in temporarily. This will provide extra protection, and will prevent the chicks from becoming chilled and crowding together. The small type of shelter which can be easily moved will accommodate from 50 to 75 birds during the growing period.

Range shelters have many advantages. First and most important is that it is possible to grow a better bird in a shelter than in a colony house. This is because the birds never become over-heated. There is always circulation of air from the sides and ends, and even on the hottest days in the summer the birds will find the inside of the shelter comparatively cool.

Many unthrifty chickens are the result of growing birds being infested with mites. Mites can be controlled much easier in range shelters than in colony houses. Due to the movability of the shelters, the birds can be moved several times during the season to new ground. This helps in the control of disease and is a means of providing the birds with fresh green pasture throughout the summer months. This enables the farmer to grow strong, healthy birds in the most economical way.

Provided the birds are locked in the shelters at night, losses from foxes, owls and skunks can be kept down to a minimum without the birds becoming overheated. In order to grow the best possible birds this year, use range shelters.

Melvins

(Too Late for Last Issue)

Mr. and Mrs. Frank Whittaker and sister of Western Canada visited Mr. and Mrs. Earle Gainer and family on Friday.

We are sorry to hear that Mrs. George Barkley was taken to the Civic hospital in Ottawa on Thursday and we hope to see her home soon again.

Mrs. Peter Poole of Winchester spent the week-end with her mother, Mrs. J. Scott.

Mr. and Mrs. Chas. Flegg of Elma spent a week-end with Mr. and Mrs. Arthur Hutt. Mrs. Flegg visited with Mrs. Richard Scott a few days and Mrs. Sherman Christie on Friday night.

Mr. and Mrs. Willard Baker spent Friday afternoon with Mr. and Mrs. Wm. Feeley of Cannamore.

Mr. and Mrs. John Poole of Harmony visited their daughter and son-in-law, Mr. and Mrs. Orval Christie on Sunday.

Visitors and callers at R. Scott's on Sunday were Mrs. Emerson Stuart and Messrs. P. Poole and Henry Poole of Winchester.

We are sorry to hear that Mrs. Elgin Black is ill. Hope she will soon be well again.



THE RED CROSS CARRIES ON

Our men and women back from the world battlefields often tell how the Red Cross was there to aid and comfort them—oftentimes to save their lives. Now the Red Cross asks those who extended such solid support during the war years, to help keep the Red Cross strong in peace.

Today there are thousands of sick and disabled veterans who need the continued help and friendship of the Red Cross. Isolated frontier communities need Outpost Hospitals and nursing service—their only medical aid. Crippled children's hospitals must be maintained and expanded. Men, women and children across Canada need the Blood Transfusion Service the Red Cross has started to supply.

Will you continue to lend your help to sick and suffering humanity? The Red Cross work is your work.

H. Brown, Chairman, Chesterville, Telephone 313.

The work of mercy never ends—Give

THE MIXING BOWL

By ANNE ALLAN

Hydro Home Economist



Hello Homemakers! When a long absent commodity finds its way back on the grocers' shelves it receives an enthusiastic welcome.

So it is not surprising that with the appearance of rice, homemakers are writing to us for ways to use it. Some find the price high and want to know ways to use it wisely, others have thrown away pre-war rice recipes.

Today, therefore, we refresh your memory with rice recipes for soup, main course or dessert. Rice is a starchy food which should be cooked in plenty of hot liquid quickly. To prevent rice forming a sticky mass during cooking, sprinkle rice slowly into rapidly boiling waten Cook without a cover keeping the food constantly boiling until rice is soft (about 40 mins.) then drain and pour a cup of cold water through the rice in a sieve, and place in a partially-covered dish in a warm place before serving.

RICE SOUP

For each quart of brown or white stock, use two tablespoons rice. Soak one-half hour in enough stock or water to cover it. Bring remainder of stock to simmering-point. Add soaked rice and simmer in closed saucepan one-half hour.

CURRIED RICE

1 cup rice, 2 tbsps. fat, 1 tsp. chopped onion, 2½ cups boiling water, 1 to 2 tbsps. curry-powder, 2 tbsps. salt, ¼ tsp. pepper.

Wash the rice well. Place fat and onion in a stew-pan and cook them until the onion is yellow, add the rice and stir the whole over a hot element for five minutes. Draw the pan off of the heat, season with the curry powder, salt and pepper, stir well and pour in the boiling water. Cover the stew-pan and boil rapidly for ten minutes, then cook very slowly for forty minutes.

Curried rice is appropriate with any kind of meat dish that has been prepared with a sauce.

RICE CROWN WITH APRICOTS

Cook rice in milk and put in a buttered ring mold. When cool, turn into a fruit-dish. Cook dried apricots and place halves around the top of the crown. Strain the remainder of the fruit through a fine sieve and pour in the hollow of the crown. If this dish is desired hot, put the mold in the oven for a few minutes before trimming it with the apricots.

RICE MUFFINS

¼ cup sugar, ¾ cup boiled rice, 1 egg, 2 tbssp. shortening, 1 cup milk, 5 tsps. baking powder, 2¼ cups flour, 1 tsp. salt.

Mix sugar, boiled rice, egg, melted shortening and milk. Sift baking-powder, salt, and flour together, and add. Bake in greased muffin-pans in electric oven (400 degs. to 425 degs.) for thirty minutes.

CREAMY RICE PUDDING

3 tbsps. rice, 1 tbsp. sugar, 1 quart milk, ½ tsp. salt, ½ tsp. cinnamon or nutmeg.

Wash the rice thoroughly, add the other ingredients and pour into a greased baking dish. Bake from one and one-half to two hours in electric oven (250 degs. to 300 degs. stirring several times. The mixture should not boil.

This is the old-fashioned creamy pudding which has such a delicious flavor because of the long slow cooking. One-half cup of raisins may be added, if desired. Serve hot or cold.

TAKE A TIP

1. To make broiled cube steaks, you can use either round steak or tenderloin, cut into individual serving pieces. To tenderize it, pound each piece with a wooden mallet or potato masher. Preheat the broiling element. Place steak on lightly greased rack of broiling pan two inches below the hot element. Brown for 10 minutes then turn and broil on other side. Sprinkle with salt and pepper and serve.
2. Meat sandwiches are attractive. Cut canned meat in thick slices. Spread one side with prepared mustard or chili sauce. Whip mashed potatoes with milk and put in between slices of meat. Heat in a covered casserole.
3. A souffle can be made on top of the stove. Put 2 squares chocolate with 1 cup milk in top of double boiler. Cook over boiling water until chocolate melts; beat until smooth with egg beater; add 1|3 cup sugar, dash of salt, 1 tsp. vanilla and 3 unbeaten eggs. Beat vigorously one minute. Cover and cook 20 minutes without peeping. Remove from electric element. Serve warm with cream or top milk.
4. February salad: Mix 2 cups shredded carrots, 1 small minced onion and 2 cups diced apples. Mix with French dressing just before serving. Sprinkle with paprika.

Mainly About People

Send Your Items of Personal News to The Record —or— Dial 401

O'GRADY—JACKSON

A wedding of interest to many friends was solemnized recently in St. Peter's church, Dartmouth, N.S., when Rev. W. H. Smith united in marriage Miss Barbara Winnifred Jackson, Dartmouth, and Arthur Rupert O'Grady, son of Mrs. E. H. Colter, Darmouth, and the late Arthur O'Grady.

Given in marriage by her father, the bride looked charming in a light grey gabardine suit with which she wore black accessories and a black and pink hat. Her corsage was of pink roses.

Witnesses were Captain John Gully, godfather of the bride, and Mrs. Gully.

A reception was held later at the home of the bride's parents, 7 Rose Street, where the bride's table was attractively decorated with pink and white and was centred with a three-tier wedding cake. Captain Gully proposed the toast to the bride.

Mrs. Alfred Richards poured coffee and assisting in serving were, Miss Doris Richards, Miss Miriam Grant, Miss Barbara Warner, Miss Don Robtaille, Mrs. Sanford Burley, Mrs. W. Casavechia, Mrs. Allan Coolen and Mrs. Trevor Clark.

For a wedding trip to Montreal the bride wore a muskrat coat over her suit with brown alligator accessories.

Among many wedding gifts received was a chest of silver and Mae Askill pictures from the Maritime Telegraph and Telephone Company, Ltd., where the bride was previously employed and a set of dishes from employees of the Halifax Shipyard where the groom is employed; also a coffee table from St. Peter's Club 46, where both bride and groom are charter members.

Mr. and Mrs. O'Grady will reside in Dartmouth.

FIVE-YEAR-OLD'S LEG BROKEN WHEN TOBAGGAN HITS TRUCK

Arthur Ball, five-year-old son of Mr. and Mrs. Frank Ball, sustained a double fracture of the left leg midway between the knee and ankle, late Thursday afternoon when the toboggan on which he and a playmate were sliding down the snowbanks almost in front of his home and opposite M. Durant and Son's Feed store crashed into a truck owned by S. Barrie and Sons and driven by Wm. Bailey of town. The young boy was picked up by Haldane Durant and carried into his home where he was given medical attention.

Mr. Grant Beckstead has a poisoned left hand brought on by a thorn entering the flesh.

Mr. and Mrs. Merle Graham and children and Mrs. Arthur Graham of Brinston were guests at the home of Mr. Charles Graham last Thursday.

Mrs. K. D. McQuaig and daughter Margaret Ann of Ottawa are guests this week of Mr. and Mrs. Allison Graham.

The many friends of Mrs. Grant Beckstead are glad to learn that she is convalescent at her home after being seriously ill with pneumonia. Her mother, Mrs. Catherine Merkley has spent the past three weeks with her.

Piano Pupils Entertain Rotary Club Members

Four piano pupils of Mrs. H. Brown entertained members of The Rotary Club at the Monday evening meeting with solos and a duet, being introduced by their teacher who spoke of the young artists as the "prize exhibits" of her hobby of teaching music.

H. Brown introduced Mrs. Brown and F. W. Barker expressed the thanks of the club.

During the business session, Don Hutton reported the Midget hockey team tied 2-2 and the Juveniles won 5-3 in the return game played at Winchester Saturday afternoon despite the heavy storm which made travelling hazardous.

F. W. Barker told of his visit to the Toronto club last week while attending the Ontario Bonspiel, and Howard Hough reported on sales of tickets for the St. Patrick's Day Dance. Guests present were Louis St. John of the Kemptville club and A. Beave of Nestle's. Vice-President J. A. Morris was in the chair.

Helen Hutt, aged 11, daughter of Mr. and Mrs. Aura Hutt, opened the musical programme, playing Mendelssohn's "Consolation", followed by Marlene Cross, nine-year-old daughter of Mr. and Mrs. Don Cross, "Fleur de Bois"; Patsy Durant, 10 years, daughter of Mr. and Mrs. Haldane Durant, "Curious Story", and Bobbie Boyd, 12, son of Mr. and Mrs. P. S. Boyd, "The Swallow". "Echoes From Scotia", a duet, was played by Mrs. Brown and Helen Hutt.

Next week the club will observe the 43rd anniversary of Rotary when it is expected the speaker will be a member of the Ottawa Rotary Club.

Morewood Presbyterians Hear Annual Reports

The annual congregational meeting of the Morewood Presbyterian Church was held in the church on Monday, February 24th, when encouraging reports were received.

The Session report was submitted by the Clerk, W. C. Hunter, who moved a vote of thanks to Rev. and Mrs. W. H. Heustin for their untiring efforts in the congregation. The 76th anniversary services were conducted in July by Rev. John A. Bolting of Kemptville.

C. A. MacGregor, the treasurer reported a large balance on hand, $151 sent in for the Budget Fund and $225 for the Peace Thank-Offering. During the past year a new furnace costing $200 was installed in the manse.

Other additions to the manse were supplied by the Ladies Aid Society, which raised $281. The Women's Missionary Society sent $103 to the Presbyterial treasurer and presented a life membership to Mrs. Walter Carruthers. Miss Donelda McLeod, Mrs. Ross Nurse and Mrs. Heustin, Mission Band leaders were commended for their conscientous work—the Mission Band which raised $58 and presented life membership to Miss Carrie Hunter.

The Young People's Society had a very good year, raising $108 and contributing $35 to the Budget, $10 to the Bible Society and $10 to Dr. Wm. R. Quinn, Jobat Field, India.

The caretaker Ross Nurse and the Board of Trustees were thanked for what they had done to keep the church buildings, the grounds and the cemetery in good order. The present trustees are Messrs. W. A. Dillabough, C. A. MacGregor and J. W. Marcellus, who was appointed at the meeting. The minister extended his appreciation for the work done at the manse, for the help and encouragement given him by the members of the congregation, and he expressed thanks personally and on behalf of the congregation to the organist, choir and members of the Ladies' Aid Society.

TO MY FRIENDS

I take this opportunity to thank my many friends and neighbours for their kindness, cards and flowers sent me while I was in the hospital and since I returned home.

Frank L. Merkley.

HOLY TRINITY CHURCH
(Anglican)
Rev. J. A. L. Ellacott, Rector
Sunday, March 2nd, 1947
2nd Sunday In Lent
7.30 p.m.—Evening Prayer

Presbyterian Church in Canada
MOREWOOD, CHESTERVILLE & DUNBAR.
Rev. W. H. Heustin, B.A., Minister.
Sunday, March 2nd, 1947
11 a.m.—Morewood.
2.30 p.m.—Dunbar.
7.30 p.m.—St. Andrew's.

MOREWOOD UNITED CHURCH
Rev. E. A. Martineau
Sunday, March 2nd, 1947
Morning Worship—10.30 a.m.
Sunday School—11.30 a.m.
Evening Worship—7.30 p.m.

TRINITY UNITED CHURCH
Chesterville, Ont.
Rev. W. E. Wright, Pastor
Sunday, March 2nd, 1947
10.00 a.m.—Sunday School
11.00 a.m.—Public Worship.
"Hindrances to the performance of Christian Love"
7.30 p.m.—Public Worship
Illustrated Address: "Darby of Bella Bella, B.C."

Coming Events

RED CROSS MEETING
A meeting of the Red Cross Executives, representatives from every unit and any others interested will be held in the Library, Monday, March 3rd at 8.15 p.m. 20

LEGION ANNUAL MEETING
The Annual Meeting of Chesterville Branch 434, Canadian Legion B.E.S.L., will be held in the Club Rooms on Monday night, March 10th, the postponement being necessitated by the O.D.H.A. Playdowns.—LYLE H. ALFORD, President. 20-1

MASSENA PLAYS AT FINCH
The Stormont Blue Devils will play host to the American Legion Hockey team from Massena, Saturday, March 1st, 1947, in Finch Arena.

H. GERALD BARTON, M.D.C.M., L.M.C.C.
Physician, Surgeon and Obstetrician
Office Hours: 9-10 A.M. 1-4, 7-8 P.M.
CHESTERVILLE, ONT. Ph. 322
4-47

R.G.Dodds. D.D.S., L.D.S.
Dentist
DIAL 334
Over Post Office Block
CHESTERVILLE

A. L. Crewson, M.D.
C.M. (McGill) L.M.C.C.
EYE, EAR, NOSE and THROAT
Glasses Supplied and Fitted
Telephone 1245
132 West Second Street, Cornwall
Please Make Appointments with Secretary
Office open 9.00-12.00, 1.00-5.00, Saturday 9.00-12.00

Dr. S. H. Hutt, D.D.S.
CHESTERVILLE, ONT.
OVER BANK OF NOVA SCOTIA
DIAL 318

We are at the service of the public at all times - day and night— every day in the year.
DIAL 437 CHESTERVILLE
Dixon & Rowe
FUNERAL HOME
Ambulance Modern Equipment

Cass & Cass
F. M. CASS, M.A. W. J. CASS K.C.
LAW OFFICES
Chesterville Dial 371 Winchester
Bank of Nova Scotia Blk. Phone 11

Henderson's Funeral Home
Ambulance - - Furniture
Chesterville - - Dial 331 Anytime
Harry Henderson, Prop.

J. A. Ryde
R.O. (Toronto) F.I.B.O. (Lond., Eng.)
OPTOMETRIST
Suite 114-115
85 Sparks Street
OTTAWA

Tuesday, March 11th
and
EVERY SECOND TUESDAY
AFTERNOON
2.00 p.m.
at
Gilroy's Jewellery Store
Phone for Appointment
PHONE 355

Fire Insurance

COVERING
MERCANTILE, MANUFACTURING, RESIDENTIAL
AND FARM PROPERTY
WINDSTORM & AUTOMOBILE RISKS ALSO

Prices of Farm Products have advanced but the rates for Fire Insurance in our Companies remain the same and are the lowest in the Province for this class. No fees asked nor premium notes or other obligations required, as our securities—as sound companies—are on deposit with the Dominion Government, Department of Insurance.

FARM PROPERTY INSURANCE
CARRIED UNDER THREE-YEAR OR ONE-YEAR SYSTEM
AS NECESSARY

J. Clement DIAL 598 **Chesterville**

INSURANCE



VALUES of real estate and Moveable property have increased over 40% in the past five years. The building you valued at $5,000 is now worth $7,000.

Have you increased your property insurance to take care of the increase in value?

See Our Office about your Insurance

C. W. CASSELMAN AGENCY
A Leading Insurance Office in Dundas and Stormont Counties

We welcome your enquiries about any kind of Insurance

Phone 398 - - Chesterville

CHAIN RED & WHITE STORES

Brooder Supplies
CHICKEN FEEDERS
35c, 50c, 1.35
WATER FOUNTS
10c, 85c
"Warner"
DELUXE BROODER
All Steel
47.30
WAFERS
30c

Get Ready Now For The Maple Syrup Rush
Sap Buckets & Spoils
Buy Now While They Are Available

HARNESS
HARNESS PARTS
HAME STRAPS BRIDLES
LINE PACK PADS
1 Set HARNESS **32.50**

Beatty Equipment
PUMPS
PRESSURE SYSTEMS
WATER BOWLS & STANCHIONS

Garden Seeds
Have You Started Planning Your Garden?
We Have On Hand
RENNIE'S AND STEELE BRIGGS' GARDEN SEEDS

Findlay Stoves & Repairs
All-Enamel Findlay VEGA RANGE **$125**
"Findlay" HEATER, Large **24.50**

"Wear-Ever"
Aluminum Utensils
ALUMINUM ROASTER Each **6.50**
Aluminum TEA KETTLE **1.69**
"Wearever" PRESSURE COOKER
17.95
PRESTO PRESSURE COOKERS
15.50

Radios and Heaters
"General Electric" RADIO
$52 & $64
HEATERS
$7.95
ROOM HEATERS
$17.50

Groceries of Quality

Special For Friday & Saturday
Catelli & Clark's Soups . . . . 3 for 25c

CUBAN CRUSHED PINEAPPLE—Unsweetened 105 ounce
GOLD MEDAL TOMATO JUICE ..... 28 ounce 15c
VEGETARIAN BEANS with TOMATO SAUCE 15c
OLD COUNTRY STYLE CHICKEN STEW 25c
PURE PEANUT BUTTER—16 and 24 ounce
FRESH ROASTED PEANUTS
4lb PAILS STRAWBERRY JAM — (2 Coupons)
FRESH WHEATINE 6lb for 25c
"RED & WHITE" BLACK TEA—1lb Package with 1 Jelly Powder....90c
CHUTNEY PICKLE Jar 30c
ROYAL MANOR SELF-RISING PANCAKE FLOUR 15c

"The House For Hardware" Dial 353
ALLISON & GILLARD, CHESTERVILLE