# THE WINCHESTER PRESS

VOL XLII — WINCHESTER, THURSDAY, OCTOBER 11, 1928 — NO 24



## Flour, Feed & Fuel.

**Feed Prices Strong!**

Some are thinking of their future requirements To all such we offer a

**SPECIAL CASH PRICE**

in Ton Lots and over on

**BRAN & SHORTS**

at the track.

**A Splendid Time to Fill the Coal Bin.**

Good stock on hand of Nut or Stove in

**American Anthracite or Alberta Coal**

Phone 145

**FENNELL & WALLACE, Winchester, Ont.**

## FOR SALE!

One 8-16 I. H. C. Tractor, overhauled and in A1 Condition.

Two Brantford Beaver Tractors also in good condition.

One Empire Engine and Vacuum Tank combined.

One 50 ft. Klingtite Belt.

**MELVIN'S GARAGE, Winchester, Ont.**

## Cloverdale Farmers' Club.

**FARMERS ATTENTION!**

Cloverdale Farmers' Club have enroute, one car of Mixed Mill Feeds, one split car of Extra Fine Feed Oats and Extra Feed Wheat, one split car of Argentine Corn & Extra Feed wheat.

Secure our special price on Extra Quality American Hard Coal, Chestnut or Stove Coal. Secure your supplies for October Delivery.

**H. STOODLEY, President.**

**THOS. STOBO, Secretary.**

## AGENT WANTED!

Wanted by the Manufacturers Life Insurance Co., a district representative for Winchester and vicinity to succeed Mr. G. A. Dixon, who has been appointed inspector for the Company at Ottawa.

This is a particularly good opening for a strong representative as the Company has over $1,000,000 of business now in force in this territory.

**Apply to M. G. Johnston, Branch Mgr.**

Kingston, Ontario.

MEN'S WEAR - **UTMAN'S** - BOOTS SHOES

I have the agency for the Headlight Overals, Smocks and Shirts—first shipment arrived last week. Come in and see the pair of trousers, you get paid for every "rip."

This is the time of year to take stock of your Winter Underwear. Let us help you complete your list, we have a nice line in stock.

Fall and Winter Hose for Men, Women and Children.

We have a few Mackinaw Coats at Right Price. Drop in and see them. We also have a nice range of footwear for Ladies and Gents, fine and coarse lines.

We are in a position to look after your foot troubles, in the Dr. Scholl way. Examination and advice free.

Just arrived—our new Fall Hats and Caps, shades and styles good, prices right

**Telephone 65, A. F. UTMAN.**


## WORTH REPEATING AND REMEMBERING

It's going to get a whole lot colder before it starts getting warmer.

Keeping out of trouble is almost as much trouble as getting into it.

When a man starts out to forget the past he usually succeeds only in forgetting its debts.

When you see a man all sleepy and worn out he may have had a bad baby or a good radio.

Impatient creditor: "Look here, I wrote and asked you when you were going to pay your account, and enclosed a stamp, but you never answered."

The Culprit: "My dear sir, wouldn't it have been a mean trick to use your own stamp to disappoint you?"

The minister had been away for some time, having undergone an operation for appendicitis and his assistant, after announcing his safe recovery after the sermon on Sunday, added: "We will conclude by singing the hymn 'Peace, Perfect Peace,' in the appendix."

One still meets a good many buggies after dark without the necessary lantern as required by statute. A rig without a light is a grave menace both to its occupants and all who pass it on the highway. In case of accident the responsibility lies with the driver of the unlighted vehicle.

Word comes now that the 1929 Ontario license plates will be of battleship grey and black, a most distinctive color combination And there is to be 550,000 of them. The numerals will be black, and the grey will form the background. They are being made in Hamilton by the Canadian Colortype Company, the organization that has made them so frequently for the province.

### *What Other Enterprising Towns Do*

"Wallace Playground" for the children of Napanee has been made possible through the generosity of T. B. Wallace, one of the substantial citizens. He has presented the council with the rear half of the Detlor property on Thomas street, consisting of twelve lots. The site is out of danger from great traffic. The citizens of the town have generously subscribed sufficient funds to equip the grounds, which, when completed, will be opened and designated the "Wallace Playground."

### *A Classy Name*

"Manitonna" is to be the name of the name of the new hundred thousand dollar hotel in course of erection at Brockville. The Brockville Recorder Times says:

When the earliest explorers ascended the St. Lewrence or else penetrated to it from the Ottawa, they found the Indians already had a name for the Thousand Islands in "Manitonna," signifying "The Garden of the Great Spirit," one peculiarly applicable to the extremely attractive region which has since become international in its fame and which is annually visited by thousands of tourists, as well as by many hundreds of summer residents.

### *Car Smashed To Pieces*

It is a fortunate thing that Billy Lloyd and his companion Bert Smith were able to get out of Billy's Chrysler Car last night before it was strewn a mile along the R. R. track when hit by the fast express going east. They had been out for a short run in the new Chrysler Mr. Lloyd had just recently purchased. When they came to the railway crossing the car stalled. The two men got out and tried to push the car off the track, but it would not budge. In the meantime the fast express from Toronto was rapidly approaching The screech of the whistle as it came nearer and nearer stirred the two men to greater offort. But the car would not move, and then bang! and as the express went thundering by the remenants of the new Chrysler was strewn along the track for over half a mile. Yet, it was a complete wreck, only a tire being left whole. The express stopped and backed up, and the engineer when he learned that no life had been sacrificed felt like a kid after he had passed a grave yard on a dark and stormy night. The car was fully covered by insurance.

### *Misunderstanding as to High School Sports Day*

According to comments overheard and to unfriendly remarks overheard on the grand stand on Friday last, many of the students and others from outside places blamed Winchester High School for the exclusion of Cornwall and Iroquois from the competition for the Meikle Cup held here on Friday last. As a matter of fact when it came to a final decision of the Judges, Winchester was the only representative that stood out for allowing Cornwall and Iroquois to enter the contest. There is really no excuse for Cornwall or Iroquois High Schools. They know the rules governing the contests. They were advised that their entries must be in by a certain date. The date fixed was only a few days before the Competition, and it was neces ary that the entries be in, so that the programmes could be printed and ready for the meet. All the other High Schools competing, viz. Avonmore, Finch, Morrisburg, Chesterville and Winchester, had their entries in on time. Cornwall and Iroquois came in a day later and wanted their entries accepted. The Committee in charge refuse to accept same, but left it to the Committee of Judges to decide. The Judges were made up of one from each school competing. The only Judge who advocated the allowing of the Cornwall and Iroquois school to enter was the Judge of Winchester School. The others took the ground that rules were made to be observed, that there was no valid excuse for them not having been observed in this case. Mr. Meikle, the donor of the Cup, was present at the conference, and upheld the majority of Judges that the rules should be observed and neither Cornwall nor Iroquois had any excuse for not having their entries in on time. It is now up to some of those who were so loud in heaping abuse on Winchester to offer an apology.

## LOCAL AND GENERAL

The regular meeting of the Women's Guild of St. Matthia's Church will be held at the home of Mrs. V. Discheneau, Centre Street, on Thursday afternoon, Oct. 18th, at 2.30 p m

In anticipation of the heaviest demand for hunting licenses in the history of the province, the Ontario Department of Game and Fishieries are sending out 50,000 blank forms to the issuing points throughout the province. For a resident hunter the deer license is $4. Non-residents must pay $41 for license entitling them to shoot one moose and one deer.

Ottawa despatch:—A surplus of teachers and a tendency for salaries to go down was the cause ascribed by Dr. S. J. Keyes principal of the Ottawa Normal School, for the falling off in number of students seeking to qualify for the teaching profession. The total registered at the local normal school for the coming term is 177, of which 20 are men. Last year there were 230 students registered, and back in 1924 the total was 420.

The Department of Health, Toronto, Ont., are making a health survey of the town of Vankleek Hill. Mr. Ball of the Department of Health of Ontario, being in charge. Every well in town will be analysed and tested for contamination, and wells unfit for use will in all probability be closed. Following the survey a report will be sent to the Town Council, and consideration given. The Provincial Health Department of Ontario are bound that the people of the Province, tourists and visitors, shall have pure water.

### *Cornwall Wedding*

A very pretty and fashionable wedding took place at Cornwall on Thursday night of last week, when Miss Dorothy Jean Gardiner B. A, only daughter of Mr, and Mrs. W. H. Gardiner became the bride of Mr. Gerald E. Keddy, of Kirkland Lake, Ont., son of Mr. and Mrs. A J. Keddy of Halifax, N. S. The ceremony being performed by Rev. J. P. MacFarlane, of Fairmont United Church, Montreal, assisted by Rev. F. Cooper, pastor of St. Paul's Church The bride is a niece of Mr. and Mrs. George Reveler, Winchester and Mr and Mrs. Revel r and Miss Tottie Reveler were present at the wedding.

### *Got A Surprise*

When Rev. J. H. Miller and Mrs. Miller of Kemptville, motored to their summer cottage at Iroquois Point on Monday afternoon in company with Mr. and Mrs. H. Bustard, they were surprised to find the door open and two suitcases full of new clothes. Mr Miller and Mr. Bustard went to the village to inform the Constable and the two women remained at the cottage. While there a young man entered the cottage. His name is Cecil Southworth. The women surrounded him, persuaded him to remain their guest until their husbands returned with the Constable, when they handed him over to the officer. Provincial Police Jakeman upon investigating the case discovered that the store of Jarvis and Shaver, of Aultsville, had been broken into on two different occasions and robbed. The goods found in the cottage at Iroquois and which it is alleged were stolen by Southworth were identified as goods from the store at Aultsville.

### *Killed by Corn Cutter*

When he attempted to clear the blower of a corn cutting machine during cutting operations on his father's farm, Elburn Barkley, aged 14 years, son of Mr. and Mrs. Christopher Barkley, of Dunbar Ont., was fatally injured on Saturday. The lad was thrown several feet when the knives of the corn cutter broke, and suffered severe injuries about the body and also had his right arm mangled. The pipe through which the cut up corn is blown from the cutting machine had become blocked and the young lad was attempting to clear it by poking with a stick when the accident happened. The stick got caught in the knives of the cutter causing them to break and also swept the lad from his feet. It is not likely that an inquest will be held. A doctor was called from Chesterville but the boy passed away before his arrival. Besides his parents he leaves four brothers and a sister.

### *The United Church*

(Contributed)

Full of interest and inspiration were the messages delivered on Sunday by Mrs. Lavell of Kingston. The Pastor in introducing the speaker said it was a great job and privilege to have Mrs. Lavell with us. Taking Isa. 55: 2 for a text she spoke on: "The ever-widening influence of our missionary task." She first told of the beginning of the W. M. S. in Hamilton in 1881. This was the nucleus of a great organization which covers this continent from ocean to ocean, there being over 200,000 members but there are still many women outside these ranks. Mrs. Lavall tried to make her hearers feel the reality of our work in Japan. China and other foreign lands. She gave instances of how we can reach out a helping hand to those who need our help and speak peace to those in trouble. It is a question of how we look at life of what we value most. What we ought to think of is the lasting value of our work, laying up treasures in Heaven.

"The Claims of our Missionary Work in Canada" was the evening subject. Mrs. Lavell made us see the greatness of our missionary task here. We must christianize the large number of immigrants coming to our shores. The greatness of this opportunity is the measure of our obligation. How shall we keep Canada Christian? Only by supporting the christian forces at work in Canada, and by adding strength year by year to our Home Missionary forces. The United Church preaches the gospel in Canada in more than twenty languages. There are 1432 missions helped by the Home Mission Board. The work must grow in Canada if we keep pace with the rising tide of immigration. The future of Canada lies in the hands of the Christian Church.

Mrs. Lavell's addresses should give us a new impetus to work harder and give more to the great missionary canse. The choir gave appropriate selections at both services.

Next Sunday Rev. Dr. Cleaver of Toronto, will begin a series of special services and will be here from the 14th to the 21st inclusive.

Dr. Endicott, former United Church Moderator, will speak in Winchester on the evening of Nov. 8th, when a missionary banquet will be given.

## LOCAL AND GENERAL

Service in St. Matthias Church on Sunday next at 10.30 a. m. Sunday School at 3. p. m.

Now is the time of the year when chimneys should be examined to see they are in good condition and smoke pipes on furnaces and stoves inspected in order that the risk of fire may be eliminated when we start the season's stoking.

***Mr. A. T. Allison to-day opened a General Store at Inkerman, with Post Office in connection, where he has a splendid stock of general merchandise. He invites you to call and inspect his goods.***

Almost 96 per cent of the cheese made throughout Eastern Ontario during the 1928 season will be first grade, according to Dr. Ruddick, the Dairy Commissioner. That sdeaks very well for the attention which the cheesemakers are giving to their duties and ensures a steady demand at top of prices for the products of Eastern Ontario factories,

Mrs. A E. Goodfellow was called to her home at Thornberry, a few days ago owing to the death of her little niece, daughter of her sister, Mrs Kerr, of Ladner, B. C. The little child had been killed by being run over by a truck when she ran on the street to stop a baby carriage that was running away. The remains were brought to Thornberry for interment.

### *Officers Elected*

At a meeting of the Tuxis Boys held on Tuesday night, Rev. J. A. Waddell presiding, the following officers were elected. President—Frederick Cass, Deputy President—H. Beach, Scriptor—Arnold Barkley, Comptor—S. Dukelow. The boys start with a good organization and hope for a profitable winter's work.

### *Taking Precaution*

The Municipal Authorities have been busy this week inspecting the fire water tanks, the fire engine and the hose, to see that all is in good order. Some things were found out that in case there had been a serious fire would have been unfortunate. Frequent inspection of our fire fighting appliances is absolutely necessary.

### *Be Sure and See It*

One of the most delightful stories ever written, and read by millions of people is, "The Winning of Barbara Worth." The delightful and thrilling story has been put into moving pictures, and will be shown in Lannins Hall, this week, on usual nights and usual prices. It is a picture you will enjoy from start to finish, and one of the cleanest, most charming of screen pictures,

### *Offical Opening*

The new Winchester Public School will be officially opened on Friday, Dec. 7th, by Premier G. Howard Ferguson, and Mr. V. K. Greer, Inspector of Public School Inspectors for Ontario. Public School Inspector H. B. Fetterly has been able to secure the presence of the two named for the occasion, which will be one of not only rejoicing of teachers and scholars, but of great interest to the citizens of Winchester.

### *Fell From Pole*

Archie Edgar a repair man on the Cornwall plant department staff of the Bell Telephone Co., who had been appointed to succeed Mr. Geo. Munroe at Winchester, men an untimely death at Cornwall on Tuesday, when he fell off a pole to the ground below, a distance of about 25 feet, and broke his neck when he landed on his head in a ditch alongside the road. The young man was alone at the time of the mishap and had gone up the pole to test a trouble line.

### *Last Of Bowling*

The bowling green presented an animated appearance all Monday afternoon and evening. It was the last game of the season, a "doubles" competition between nome rinks. Tnere were eight rinks entered, and while the green was a little rough and out of true, it was a bright afternoon and the players were in the best of spirits. The prizes were won by rinks skipped by Herb Helmer and Wm. Johnston.

### *B. Y. P. U.*

Our regular meeting was opened by our president, Miss Stenhouse, after which Mr. Ewart Carkner gave the address on, 'The Young Christian and his Surrender,' taken from Matt. 3, in which he brought out the different points which a union should have, obedience, sacrifice, trust, fellowship, and a desire for progress in the knowledge of our Lord Jesus Christ for a young Christian. Next week Miss Jean Wyatt will have charge of the meeting.

### *Painful Accident*

A very painful accident happened Mrs. William Shaver on Sunday afternoon last, as she was descending from the gallery of the Sunday School room of the United Church. When at the head of the narrow stairs she evidently had a weak spell as she does not remember how she fell. But in falling, unfortunately her foot caught between the rails of the stairway and held, she falling the full length of her body. The ankle was snapped, badly broken. Mrs. Shaver was quickly released from her painful position and had to be carried to her home on a streacher. The break was exceedingly painful, and will confine Mrs. Shaver to her bed for some weeks.

### *Keep Your Old Furniture*

Unless you have to let them go, don't sell the family furniture that may have come over with the old folk from England, Ireland or Scotland, or generations ago with tue United Empire Loyalists. If it is of value to stangers its value should be twice as much to you. And anyway, if you have to sell your family treasures, don't forget that they are real treasures. No new furniture you can buy will take their place. 'I don't like old things," we have heard said. That is a great pity, for the old things were handmade, someone carved them with a skill that is hard to find nowadays People who know their value will buy them from the firm that buys them from you and will get a big price for them. If the situation at home is such that you have to let them go, don't sell them for a song.

## SOCIAL AND PERSONAL

Mr. Basil Barkley, of Massena, N. Y., spent Thursday at his home here.

Miss Jennie Beattie, of Chesterville, spent the week end with friends here.

Mrs. Carrie Hazell, of Morrisburg, was the guest of Mr. and Mrs. Geo Earle last week.

Miss Margaret Ault, of Morrisburg, was the guest of Miss Laura Melvin for a few days.

Mrs. James MacLean, of Ottawa, was a week end guest of Mr. and Mrs. F. M. Eagleson.

Miss Margaret French, of Blanche, Que spent Monday here with Mr. and Mrs. Geo Earle.

Mr. and Mrs. J. T. Elnaugh has returned home after spending a few days in Ottawa.

Miss Mildred Kenny, of Mountain, was a guest of Miss Edith Docksteader for a few days last week.

Mr. James Toye, of Morristown, N. Y., spent two weeks at the home of Mr. and Mrs. Andrew Jackson.

Miss Helen Smith is in Toronto this week attending the Conservatory of Music Residence Alumnae Tea.

Mrs. Martin Feader is spending a few days the guest of her son, Mr. P. H. Feader, at Leamington, Ont.

Miss Pauline Docksteader, of Ottawa, spent the week-end with her parents, Mr. and Mrs. Arnold Docksteader.

Mrs. Richard Lennox and son Jimmie, is spending some time with her aunt, Mrs. Polly Larmour, Montresl, Que.

Mr. Bert Wheeler left on Monday for Cornwall, after spending the past week at the home of Mr. and Mrs. Elnaugh.

Mrs. Eliza Wilson, of Ottawa, visited Mrs. Chas Annable the last of the week and is visiting Mrs. Annie Hughes at present.

Mr. Geo. Barkley will return home on Saturday, after spending the week at Norwood with his daughter, Mrs. Harry Clements.

The names of Mr. and Mrs. Oscar Wallace was inadvertently ommitted from the list of those who sent floral tributes to the late Allred Jones.

Rev. C. C. MacLaurin, Calgary, spent Monday with Mr. and Mrs. T. A. Duncan, Didsbury, before leaving for Ontario where he intends to remain for a couple of months.

Mr. and Mrs F. R. McVey and family, motored from Toronto and spent the past week at the formers parental home here, his mother Mrs. J. F. McVey returning with them.

Mr. Harvey Dillabough and Miss Brle, of New York, accompanied by the former's mother, Mrs. S. J. Dillabough and Mrs. Young, of Athens, spent Wednesday with Mr. and Mrs. Arnold Docksteader and Mr. and Mrs. Dillabough, of Cloverdale.

Visitors at the home of Mr. and Mrs. Andrew Jackson on Sunday were, Mr. and Mrs Archie Loucks, Mr. and Mrs. Herbie Loucks, of Winchester Springs, Mr. and Mrs. Claude Gordon and son Frederick, Mr. and Mrs. Arthur Thomas and children, of Ottawa.

### *Notice Of Meeting*

A meeting of the Winchester Branch of the Canadian Legion will be held on Wednesday evening, Oct, 17th. The place of meeting will be decided on at the hotel.

W. J. Lloyd, Sec'y
A. J. Casselman, President.

### *Winchester Retains Cup*

The annual Athletic Competition between the High Schools of Dundas, Stormont and Glengarry for the Meikle Cup was pulled off at the Fair Grounds here on Friday afternoon last. What started out to be one of the best meets of the year, and with the largest attendance at any meet yet, ended in a perfect downpour of rain, making it impossible to pull off some of the events, and making it most unpleasant for spectators. During the first two hours of the afternoon sports, the contests were really good and the excitement ran high, each school cheering loudly for their favorites. It was evident from the start, however, that Winchester did not have much to worry about for they outclassed the other contestants in every event except the high jump, and in that event Hilliard of Morrisburg was the star. The schools competing were, Avonmore, Finch, Chesterville, Morrisburg and Winchester. Cornwall and Iroquois sent eheir entries in too late to be admitted, so the Judges ruled. Had the afternoon weather continued fine it would have proved one of the best events in the sporting line seen in Winchester in a long time. The receipts for the afternoon totalled over $200 so the local committee are well away on the days events. Following is the official list of events and winners:

The 440 yard race was called off.

100 yd dash—1 Duncan, Winchester; 2 Lynch, Chesterville; 3 Scott, Winchester.

Mile race—1 Tait, Chesterville; 2 Colquhoun, Chesterville; 3 Wilson, Winchester.

Hurdles—1 Boyes, Winchester; 2 Duncan, Winchester, 3 Annable, Winchester

Broad Jump—1 Annable, Winchester, 2 Lynch, Chesterville, 3 Boyes, Winchester.

High Jump—1 Hilliard, Morrisburg. 2 McEvoy, Chesterville, 3 Boyes, Winchester.

In other event, 100 yard race, Lynch of Chesterville, won first place. In points the schools stood, Winchester 28, Chesterville 14, Morrisburg 8, thus Winchester holds the cup for the fourth year in succession.

List of officials were: referee, J. L. Dixon, starter H. L. Lee, clerk. H. McMaster, scorer, L. McCormick, announcer, K. Helmer, timekeepers, R. M. Elliott and J. W. Ault.

After the events the visiting teams with the teachers, officers and lady friends, were entertained by the Winchester High School to a banquet in the United Church school room, and a very pleatant time was spent.


## COME BACK AGAIN!

My shop which has been closed for the past six weeks while I have been in the hospital, is now open again since I have returned home. I will appreciate all my former customers and will please you both in service and price for all kinds of shoe and rubber repairs. I do not wish to ask for all the work as my motto is "Live and Let Live." Please fall in line. Thanking you for past favors.

W. WORKMAN, Main Street.

EXCLUSIVE AGENCY

**Hunt's "THE BETTER KIND" Candies.**

**60c per lb.**

**Our Best Customers Like These, Try a Box.**

**L. FLORA, Winchester**

Telephone 33 Prompt Delivery

**Winchester Baptist Church**

PASTOR—Rev. Ernest Butcher.

SUNDAY, OCT. 14, 1928

Sunday School at 10 a. m.

Service at 11 a. m.

**"The Personality of the Christian Religion."**

Service at 7.30 p. m.

**"The Man Who Walked With God"**

Strangers and Visitors Welcomed.

**The Needlecraft Store**

Has a choice supply of stamped Linen Towels, Bath Towels, also an excellent quality of Stamped Pillow Cases, Buffet Sets, Smocks, Aprons, Handy Bags, Silver Cases, etc.

We carry an excellent quality of hosiery from $1 to $2, also silk underwear.

IDA F. GARDNER

## POTATOES POTATOES

**I expect a car of Canada Grade "A" Potatoes to arrive about the 20th. Price low, quality good.**

**A. W. BEACH**

WINCHESTER -- ONT.

**EILEEN McCAULEY, Marcellist**

Has moved to Mr. Wm Adam's Barber Shop at Morrisburg. Day appointments from 9 a. m till 6 p. m. Evening from 7 p. m. till 9 p. m., on Tuesdays, Thursdays and Saturdays. Phone 127. 23tfc

**Wanted**

Fresh Milch Cows and close Springers, also heifers rising 3 yrs old, due to freshen in October or November. Apply to 20tfc C. Hutchison

**MILK SHIPPERS READ THIS!**

PURE BRED HOLSTEIN COW

Olive Pontiac 63044

Large, Beautiful, Dairy Type Heavy Milker,

Will Freshen Soon.

Now Offered For Sale.

J. W. WEBB,

Phone 608 r 31, Winchester Springs.

**Lost**

A spare tire 30 x 3½ between Winchester and Chesterville or Cass Bridge. Will finder please leave at Press Office.

**TO RENT**

Comfortable Flat in Anderson Block, west side, down stairs. Reasonable rent with good conveniences. Apply to Jas. Anderson, or W. F. Workman at the block.

**Dressed Poultry Wanted**

Highest Prices paid. All Birds must be well bled, dry picked and starved before killing. Cull Poultry not wanted.

**W. J. PORTEOUS & SONS**

**Vernon, Ont.**


### *Estray*

There strayed onto my premises a few days ago a Collie Pup. Owner may have same by proving property and paying for this advt.

Mrs. Norman Dawson
Cameron Ave.


**For Sale**

A number of shoats about two months old. Apply to

Ivan Bowman
Inkerman.

# Story of Roman Occupation Recalled at Scots Ceremony

## Memorial Unveiled on Site of Fort and Camp of Trimontium, Regarded as Largest Permanent Stronghold of Kind in Britain

Edinburgh.—A memorial stone was unveiled recently at Newstead, near Melrose, to mark the site of the Roman fort and camp Trimontium, the largest permanent stronghold of its kind which has been found in Great Britain. The camp was established by Agricola about 80 A.D., and Newstead village is said to be the oldest inhabited village in Scotland. The surrounding country is pastorally beautiful, the Tweed winding past on the north, while to the south are the Eidon Hills.

The memorial-stands in an alcove on the south side of the road between Melrose and Earlston and about a mile and a half east of Melrose. The Earl of Home presided at the opening ceremony and Dr. James Curle superintended the excavations, which were carried out by the Society of Antiquaries between 1905 and 1910, and is the author of that monumental book, "A Roman Frontier Post and Its People."

### Trace Outline of Fort

After removing the Union Jack, with which the stone was draped, Dr. Curle said that when they began to dig there in 1905 the fields had been furrowed by the plow for centuries. There was nothing to suggest, even to the trained observer, that the ground had ever been the scene of military occupation, or that there stood there a Roman fort of unusually large dimensions. All they knew of the site was that there lingered about it the tradition of coins and of altars found and of a pit discovered where now the railway runs.

When the digging came to a close in 1910 the site had responded to their somewhat imperfect questioning and had revealed to them not a little of its secret. They were able to trace the outline of the fort, its lines of ditches, its enclosing walls; to plan its central headquarters building, flanked by storehouses, its long line of barracks, the baths which stood outside the walls, and the annexes occupied perhaps by traders, by veterans or by Caledonians held in subjection. They were able in a measure to reconstruct Trimontium, the site to which the soldiers marching from the south were guided by the triple peaks of Eildon.

The plan of a Roman fort was somewhat stereotyped, and not a few sites exhibited parallels to the planning of Newstead, but he thought it could fairly be claimed that no site in Britain had brought them more clearly into touch with the men who formed its garrison, or had suggested more clearly the tragic happenings which more than once brought its occupation to a close.

### Tribute to Dr. Curle

The monument which he had had the honor to unveil reproduced, in form at least, the altar which Gaius Arrius Domitianus, the centurion of the Twentieth Legion, dedicated there to Jupiter on these fields some 1800 years ago.

Dr. George Macdonald, in paying a striking tribute to the remarkable work of Dr. Curle, said that through his admirable researches they had been able to recover the outlines of Trimontium's trouble life. About 100 years separated its first foundation from its final abandonment. In the interval it suffered many vicissitudes. When Trimontium was evacuated for the last time it was because the Caledonians had made good their claim to independence. The stone, however, was not a war memorial in the ordinary sense of the term. The events to which it related had long passed into the domain of history. The monument was historical and it was historical in two distinct ways. In the first place the spot it marked played a conspicuous part in the Roman endeavor to subjugate their country. In the second, the exploration of that spot formed a notable landmark in the study of Roman Britain.

## Last Sad Rites For Members of Lost Submarine



VICTIMS OF SUBMARINE L-55 BURIED AT HASLAR

Moving scenes were witnessed in Portsmouth at the funeral. A general view, showing the sad procession passing through country lanes on way to the cemetery. The L-55 layed for nearly ten years at the bottom of the Baltic, victim of Bolshevik marksmen.

# Is Woman Modern?

## Writer Says She Lags Behind in Use of Conveniences Where She Rates Her Labor Low

American women are not taking advantage of the many home conveniences provided for them by modern science, writes Frederick L. Collins in the October "Pictorial Review."

"Edison started the electric industry nearly fifty years ago—and there are less than eighteen million wired homes to-day, Ford gave the motor industry its first big push less than twenty-five years ago—and there are twenty-three million automobiles. This in spite of the fact that it costs more on an average to buy a motor-car than it does to wire a house.

"In short, the home of the future is here—but a good many of us aren't living in it yet.

"But it won't be long now," continues Mr. Collins. "I have recently spent many hours of masculine bewilderment in the home-economics departments of the great service companies. I have seen gas stoves with refrigerating attachments—the heat and the cold, the lion and the lamb, lying down together. I have seen washing-machines which make possible the doing of the family wash—the whole operation from sorting the soiled clothes to hanging out the clean ones—in less than an hour. I have seen an ironing-machine that looks like a medium-sized table, and serves as such when it isn't doing the work which used to break our mothers' backs.

"And I have learned many things I didn't know before, such as:

"That five cents will run a washing-machine two hours.

"That five cents will run an electric fan ten hours.

"That five cents wil run an electric sewing-machine seven hours.

"That five cents will keep refrigerator cold eight hours.

"That five cents will run a vacuum cleaner three hours.

"That electric current is the one thing used in the home which is cheaper now than it was before the war.

"That five cents will light a reading lamp for two long evenings.

"That any woman who sweeps a carpet or beats a rug is doing work that an electric motor can do for one and three-quarter cents an hour.

"That any woman who irons the family wash by hand is doing work that an electric motor can do for two cents an hour.

"That any woman who turns a wringer or scrubs on a wash-board is doing work that an electric motor can do for two and one-half cents an hour.

"That any woman who does anything by hand that an electric motor can do is valuing herself at three cents an hour or less.

"And when I came to assemble in one mental locality all that I had seen and all that I had learned, I was convinced that the scientists were right: that the future of the home lies, not so much in the working out of fantastic schemes of new kinds of living, but in a more nearly complete realization of the possibilities of the present."

### ATTENTION, FELLOWS!

Here are some rules laid down that will aid bachelors of all descriptions in selecting partners for life:

1 Choose one that is neater and cleaner than you are.

2 Choose one that doesn't consider you merely a meal ticket.

3 Choose one who cannot find the last word without a dictionary.

4 Choose one who is not acquainted with first-love affairs that might spoil yours.

5 Do not expect too much. Do not look for perfection. Remember that perfect ones have taken wings and can be found only among the angels.

# Advertise Canada in British Schools

## Immigration Officials Distribute Descriptive Atlas of Dominion

## LECTURES GIVEN

## Requests For Copies Received From American Institutions

Ottawa—School children in the British Isles will this year receive over 100,000 copies of a descriptive atlas of Canada provided by the department of immigration. This is part of an intensive publicity scheme to induce migration to Canada.

The atlas is distributed free to students in the old country through the central office of the department in London. Agents of the department travel through the country in demonstration vans carrying exhibits discriptive of Canadian industries and lecture at the various schools. Copies of the atlas are then left with the schoolmasters. Large wall maps are also provided.

The book comprises 80 pages and is stated to compare favorably with geographies used in Canadian schools. Besides a large number of colored maps, it contains literature dealing with the physical characteristics, climate and industries of the various provinces. Special emphasis is placed on the opportunities open to those who wish to settle on Canadian farms. The maps have been prepared by the natural resources intelligence branch of th department of the interior and are stated to be of the most modern type.

### Eagerly Received

The atlas is eagerly received by teachers, officials indicate, and is claimed to have much to do with the increasing desire of young people to look toward Canada as their future home.

Large numbers of the book are also in demand in the United States and thousands of requests for copies have been received from American schools. In congratulating Canadian officials on the excellence of the book, teachers over the border admit that geographies used in their schools give a very restricted and often an inaccurate conception of this country. The atlas is particularly in demand in the farming areas in the Central States.

It will cost the U.S.A. $40,000,000 this year to enforce prohibition. Will some U.S. citizen inform us where it is effective?

# Virtues of the Humble "Spud"

One may live on it indefinitely, with no other food except a little fat, says the writer of an editorial in The Journal of the American Medical Association (Chicago). In fact, popular as the potato is, he believes that we have not given it full credit for its dietetic value. As it may yield from twenty to thirty times the weight of wheat, barley or oats, he regards its importance as a food supply in densely peopled regions as apparent. He writes:

"Next to corn it is our greatest food plant, and outside the corn-belt it is without a rival in North America, Europe, or Asia. An economist has remarked that if need be the potato may revolutionize the economic status of a great section of central North America from central Ohio to the forests of the Ontario highlands, and from Newfoundland to Michigan, Manitoba, Alberta and Alaska. He adds that if at any time any one fears the early approach of serious food shortage, let him consider the potato and take comfort. This article of food is second only to whea in the number of times a year that it is eaten in America, and in Europe it probably stands first. Analysis shows that it is close to wheat in actual food value, but it contains so much water that four times as much potato as wheat must be eaten in order to obtain the same amount of nourishment.

"Perhaps these tubers, sometimes called 'spuds,' have not acquired the dietary reputation to which their nutritive properties entitle them. The fuel value of the potato is as well utilized as that of most foods. The credit of whatever excellence it may possess is usually attributed to the starch content. Potatoes are, of course, predominantly a carbohydrate food, but the evidence is becoming more conclusive that the protein in the tubers, small though it may be in quantity, is by no means of inferior value. Hindhede and his coworkers in Denmark reported their ability to live over long periods of time on a diet in which the nitrogen was derived solely from whole potato. One person partook without detriment of a diet of between 4½ and nine pounds of potatoes daily, with some vegetable margarin, during nearly 300 days. This has led a physiologist to remark somewhat facetiously: 'What could be more simple than stocking the cellar with coal, potatoes and a tub of margarin! Who then would worry about the complexities of modern life?'

"The large-scale natural experiments of potato-eating nations seem to establish the high value of potato protein. The satisfactory value of tuberin, the globulin of potato, has been established anew by Kon at the Biochemical Laboratory in Cambridge, England. Furthermore, Kon and Klein, working in the State School of Hygiene at Warsaw, Poland, have described an experiment in which two adults, a man and a woman, lived for a period fo 167 days in nitrogen equilibrium and in good health on a diet in which the nitrogen was almost solely derived from the potato. Necessarily the daily intake of potatoes (which was supplemented with fats and a few fruits) was large. The digestion seems to have been excellent throughout the experiment, and both subjects felt well. It is reported, moreover, that they did not tire of the uniform potato diet, and that there was no craving for change. It is said that deficiency diseases are not common where the potato enters liberally into the diet. Such favorable reports give renewed assurance that the popular spud is endowed with nutrient merits for man and beast alike.

# Turn Your Farm Into a Palace

You can make your home a palace by establishing an atmosphere of comradeship and understanding.

A 1928 model homemaker must be a many-sided, highly talented, thoroughly trained executive. It is not enough for her to be a skilled specialist in one particular branch of home economics or business admnistration but, like the juggler in the circus, she must contrive to keep three or four different tasks in operation at the same time. The glory is, this woman actually delivers the goods, without a single order missing.

She is achieving through the assistance of her husband that standard of having her home "economically sound, mechanically convenient, physically healthful, morally wholesome, artistically satisfying, mentally stimulating, socially responsible, spiritually inspiring, and founded upon mutual affection and respect." Women have been made economically, industrially and politically free. The test of a Real Home is the type of people who come out of it. When you have been away from a home a few days at some convention, on a vacation or at the fair, do you get a real thrill out of getting back home? If you do, you have a real home, a place where there is joy in labor, a place that draws you to it at any season. If you see only the acres, and the toil, and you return with disgust to the toil, there is something wrong somewhere. Maybe you have not put enough of yourself into the home part, into the living, to make it attractive. Maybe you have had your faces so close to the grind of daily toil you cannot see the beauties of nature, the sunsets, the cloud pictures, the rolling panorama of beauy around you.

Maybe there is something wrong with your attitude toward everything in general which has poisoned your attitude toward your own home. You pass this way but once. Live your life, and do not slave to hoard up for a generation that may not stay on the place after you leave it. Heroic sacrifices sound well but do not get recorded upon the tombstones. If you would have your children live better than you have lived, set them the example now.

# The Canadian Wheat Pool

C. R. Fay in the Nation and Athenaeum (London): The Pool, now five years old, has not defied the laws of supply and demand, nor has it brought millennium. Nevertheless, it is an epochal step towards the rationalization of Agriculture. While it gains nothing from the hyperbolae of suspicion or praise which it has received in some quarters, it rejoices to have riveted the attention of this continent by reason of its momentous effect on the morale of the Canadian West. Where in 1923 groups of farmers all over the prairies were talking revolution, debt adjustment, or moratorium, now they are talking pool.

The common people do not enter into war. They are dragged into it. —J. Kier Hardie.

# England Goes After Record

## A New British Seaplane Will Try For Speed Mark

An attempt will be made soon to break the world's speed record with a new Supermarine-Napier racing seaplane, which has been tuned up in England to take the place of the plane in which Lieutenant Webster was killed when he made the last attempt to break the Italian mark of 306 miles an hour. The new plane, called the S-5, is expected to do better than 320 miles an hour.

In appearance the S-5 is very much like its predecessor, although the fuselage is narrower and the air resistance has been cut down correspondingly. The tiny fuselage and wings are in contrast to the relatively big floats, but their size is necessary because the plane lands at the high speed of ninety miles an hour.

The fuel is carried in the starboard float partially to balance the engine torque and make the machine easier to fly. It is pumped up by an engine-driven pump. The wing surface radiators are said to be much better than anything previously used. They cool without adding any resistance, as they have a flat, instead of corrugated, outer surface.

The fuselage is all metal, the skin taking the stresses. The oil is cooled by passing it along both sides of the fuselage in contact with the skin, through specially constructed oil coolers.

The floats are of duralumin. The wings are of wood and are covered with special laminated wood under the radiators. The fuselage is smaller in cross-sectional area than any fuselage previously designed.

The span of the wing is only twenty-six feet nine inches, with an area of 115 square feet, a wing so small that the wing loading is 27.83 pounds per square foot. The weight of the plane, with its geared engine, is 3,200 pounds. The engine is the Napier racing engine, which is believed to develop about 1,000 horse-power.

# Colored Brothers Hold "Fall Fair"

Durban.—The first native agricultural show to be held in Zululand was staged recently in Eshowe. There were over 800 entries, chiefly from the mission stations throughout Zululand.

In the needlework section excellent work clothing was exhibited, and the machine work included dressmaking and men's clothing. Knitting, Hardanger work, English embroidery and crochet work were well represented.

The arts and crafts, carpentry, carving, clay modeling, basket work, etc., were another feature of the show as well as head work. The clay modeling of a group of cattle, including two Friesland bulls, a Zulu bull, a cow and an elephant, done by a young native boy, was the work of an artist. Tht poultry exhibits were good and included some well-bred Leghorns. Fruit, vegetables, jams and jellies were other exhibits which reflected credit to the exhibitors.

The show was held under the patronage of the Native Affairs Department and the Zululand Agricultural Society and was opened by the Chief Magistrate for Zululand.

# Generosity and Sportmanship

The outcome of the Wrigley Canadian National Exhibition swim was a keen disappointment to Canadians. Lake Ontario took a hand in the contest and defeated every one of the two hundred swimming gladiators who entered the contest.

The $35,00 prize money, according to the rules that governed the contest, was left in the hands of the donors—the Wm. Wrigley, Jr., Company and the Canadian National Exhibition.

These two great organizations gave a demonstration of generosity and sportsmanship rarely seen on this old earth in deciding to divide up the money among the fourteen who swam the furthest and made the best time. Each of them received $2,500.00.

No group of individuals living can please everyone, and naturally both among the contestants and the public many were loud in their protestaions of the manner in which the $35,000 was divided. Apparently they entirely overlooked the fact that every dollar given was a gift, as none of the contestants had completed the swim. We believe, therefore, we are expressing the views of the public generally when we sate the dividing of the purse was a wonderful demonstration of generosity and sportsmanship.

It did not end here, for along came Mr. Allan Ross, of the Wrigley Company, with a further demonstration of generosity and sportsmanship "that will make the world sit up and take notice." Mr. Ross and the Wrigley Company augmented the gifts of four of the contestants by giving them $2,000 each and one of them $1,000. Hats off and three rousing cheers for Mr. Ross and the Wrigley Company!

No wonder Canadians are proud of their country, their citizens, and the business institutions of Canada. "The Labor Leader" joins with Canadians generally in congratulations for this remarkable demonstration of generosity and sportsmanship and challenge any other country to "show us" where they can equal it.—Toronto Labor Leader.

# Radium Thief's Ruse Fails

## Chance Telephone Call Upset Plan of Robber

The Paris police are looking for a man who came very near robbing a noted X-ray specialist of a valuable quantity of radium as well as other property. Chance alone prevented the long-prepared and ingenious plan of the thief from succeeding.

Some weeks ago the X-ray physician while motoring to Treport was stopped on a lonely road by a well-dressed stranger who said that his own car had broken down and asked for a lift. Although the other car was not in sight the doctor drove the stranger into Treport, and they are said to have made mutual confidences on th eway and exchanged cards at the end of the journey. In the course of this the stranger learned that the doctor intended to remain at Treport a fortnight.

Two days later the road acquaintance visited the doctor's home in Paris representing himself to be a confidential friend of the doctor who had asked him to bring his radium to Treport with other valuables. The stranger presented his own card which read "Comte de Quessen" together with the doctor's card. The servant in charge was properly impressed and was about to help the "Count" gather together the valuables required, when the telephone bell rang. It was the doctor telephoning from Treport. Naturally the servant mentioned the Comte de Quessen's presence and his mission, but when he turned from the phone the visitor, who had heard his words, had disappeared.

## Aviation in Iceland

The world's most northerly aviation company has been organized at Reykjavik, Iceland, for the purpose of maintaining communication between the capital and regions heretofore difficultcult of approach, according to the American-Scandinavian Review.

Henry Ford sent John O. Rockefeller a Ford Sedan as a birthday remembrance. Gosh, and Henry overlooked us on our birthday.

If you would be really happy, live as if there were no laws and no neighbors.

You must not judge the people by me. I am below the average.—Professor William Lyon Phelps.

A misogynist said to a woman: "All this feminism is sheer nonsense. There isn't a woman alive who wouldn't rather be beautiful than intelligent." "That," said the woman, "is because so many men are stupid and so few blind."

# What Will You Give?

By Dr. W. K. Burr

What will you give to the world to make it better? What will you give to the locality in which you live to make it more beautiful? What will you give to the community around and about you to make it one of the best communities?

These are important questions which should be answered by every individual. They are questions which relate not only to time, but also to eternity.

They are really questions the influence of which spans al time like an arch of glory—and like a pebble cast into the sea sends forth its ripples to every shore.

What will you give? I pause for a reply. And then I ask—Will you not give something worth while? If you have not already given and heeded the injunction, "It is more blessed to give than to receive"—I ask you now to go forth and do your being's work while yet 'tis day.

Who does not actualy envy the man
Who has lived and acted well his part;
Who has been faithful in life and faithful unto death;
Who has gained the respect of intelligent men;
Who has gained the love and confidence of children;
Who has filled his niche in life and accomplished his task;
Who has left the world better for his having lived;
Who has been the means of rescuing even one soul;
Who has never lacked the appreciation of earth's beauty;
Who has never failed to look for the best in others;
Who has given out the very best he had?
The life of such an one is an inspiration while his memory is nothing less than a loving benediction.
Again, I pause and still would press the question home:

What Will You Give?
Moses gave the Moral Law.
Prof. Morse gave us the Telegraph.
Eli Whitney gave us the Cotton Gin.
Alexander Bell gave us the Telephone.
Howe gave us the Sewing Machine.
Wright gave us the Airplane.

And so I might go on and tell what others have given to help humanity, but the question comes back:

What will you give?

The colored people down South at one of their meetings passed a resolution as to how they should give.

(1) They were all pledged to give something,

(2) They promised to give freely and—

(3) They promised to give as the Lord had prospered them.

This is truly the way that we all should give, and thereby help on in every good work.

The Apostle Paul said, "Freely ye have received freely give." This is the way to make the world better. It is also the way to make the earth more beautiful.

But says one, "I cannot give to everything." And another says—"We do not all think alike."

All this may be true; and still I ask the burning question: What will you give?

Time is passing and there is now no time to lose:

Help on in every good work.
Be a builder—a hero in life's battles.
Build for time and eternity.
Build upon the rock.
Build something beautiful—
Something that will endure.
Something that is worth while,
To this end—give your energy;
Give your courage;
Give your influence;
Give your prayers;
Give of your means,
But give something.
What Will You Give?
Mountain View, Ont. Aug., 1928.
—Picton Times.

## Radio Beacons Placed On Coast of Britain

London—The installation of radio beacon stations at suitable places around the coasts of the British Isles is proceeding rapidly.

Six stations have been erected and seven more have been ordered. Among those in operation, the Mersey Bar, Coningbeg and Spurn are on lightships, while those at Skerries, Round Island and Gasquets are on land.

Some people turn up their sleeves whenever there is work about; others turn up their noses.

The obvious, the self-evident and the commonplace are by their very nature the most apt to be overlooked and forgotten.—H. P. Macmillan.

If peace and reason are good things in the international field, it is absurd to pretend that there is not exact parallel in the industrial field. —J. H. Thomas.

MUTT AND JEFF—Bud Fisher

Well, In a Way Jeff is Right.



# VENO'S LIGHTNING COUGH SYRUP



Invaluable for
NIGHT COUGHS
FAMILY SIZE 75¢
TRIAL SIZE 35¢
BRONCHITIS
Children Love VENO'S Syrup
ASTHMA
V-2.


## Hunting Season Promises Much



Nimrods with their minds directed to the North Woods for their annual hunt will find occasion for a display of optimism after learning the latest reports made by guides and outfitters who have gone into the hunting districts they control for the purpose of determining the number and distribution of game it contains. Ontario and Quebec both hold out strong inducements. In the region of Metagama there is an excellent supply of moose, as well as in the hunting grounds near Rideout. Kipawa reports plenty of deer and moose, especially in the Sasseganaga region. Long inland water routes from Angliers, Que., provide unusual opportunities for those interested in calling or still hunting.

# FINANCIAL NEWS

MOND NICKEL.

A despatch from Sudbury states that the Mond Nickel Co.'s smelter at Coniston is at present handling 2,000 tons of ore per day. This exceeds the original estimated capacity by 500 tons. The matte output is said to represent two-and-one-half million pounds of copper and the same amount of nickel each month. This is in addition to appreciable precious metals values.

AMULET AND NORANDA STATEMENTS.

Erratic movements in Amulet and Noranda followed the publication of official statements regarding latest develoments at the mines and immediate plans.

Noranda's report was two-sided. Aggressive expansion plans reflected the confidence of the management in the future of the enterprise, but the indication that narrower and lower grade ore lay below the 1,000-ft. level and the "H" ore body was not so good. It appears characteristic of the Quebec area that ore lenses are alternately rich and lean as they go down.

Amulet report appeared favorable from the two main standpoints. Installations for production will go forward immediately, while developments since the annual report was published from ore viewpoint have been favorable.

RED LAKE STRIKE.

We announce further particulars of a sensational new strike at Red Lake which is said to be the most spectacular of the district. The find consists of a dome of quartz, 700 by 350 feet, which raises approximately 60 feet above the level of the lake. Three distinct veins are contained in this showing and these have been traced for lengths of 700 to 900 feet. Samples of this ore shown in Toronto are the most spectacular since the days of the old Croesus.

MURPHY MINES

The No. 2 shaft at the Murphy property, which is being sunk on the No. 5 vein which was found on the recently acquired claims, is now down 30 feet, on its way to 100 feet. The workings are said to be still in commercial ore and that values are improving. This vein is known to be at least 40 feet wide but its entire width will be determined by a crosscut at the 100-foot level.

McINTYRE.

The future of McIntyre-Porcupine Mines is alluring according to the staff correspondent of the Wall Street Journal after a visit to Porcupine.

McIntyre Porcupine has the continuation of whatever ore bodies form on the top side of the main intrusion at depth. With a shaft 4,125 feet deep sunk and equipped for developing new ore-areas at depth, and with one of its veins shown to be carrying good ore on the 3,875 foot level, the outlook for McIntyre is excellent and not improbably within another year the property will be building a new mill with larger capacity than the present. On the whole, with much ore left in its older or western ore-area, the outlook at McIntyre is quite encouraging.

McIntyre has kept its development and prospecting of outlying possibilities well ahead of stoping so as to avoid exhaustion of the possibilities of one main ore-area before a new one has been found, and its prospecting begun. A dividend of $2.20 per share is expected this year.

NEW RECORDS AHEAD FOR FORD OF CANADA

Ford, Ont.—August production of Ford Motors Co. of Canada, totaled 13,045 cars, an average of 541 cars a day for the 24 working days of the month. In August, 1927, the Ford plant was not operating, and the other Canadian motor companies turned out a total of 12,526 cars, or less than the Ford total for August this year.

Cars sales in Ontario during June and July give the new Ford 1,000 cars majority over its nearest competitor. "Present schedules indicate we will continue to exceed our former peak production throughout the balance of the year," says W. R. Campbell, vice-president and treasurer.


# RED ROSE TEA "is good tea"

The Orange Pekoe is extra good

*In clean, bright Aluminum*

12


## Air Transportation

London Observer (Ind.): It is the height of folly for a maritime people to look on complacently while the airman is cutting down distances and times, saving harbor dues and the costs and delays of loading and unloading in quays and railway stations, and being catapulted with his mails or other cargo from ocean to inland capital. The possible reactions on the life of our seaports as well as on the general commerce and convenience of the people cannot be calculated yet, but to underrate them would be rank stupidity.


Minard's Liniment cleanses cuts, etc.


If Commander Byrd takes a lesson from the Nobile Expedition he'll carry his rescue party right along with him when he starts for the South Pole.

## Classified Advertisements

FARMS FOR SALE.

100 ACRES, DAIRY STOCK, IMPLEMENTS, good buildings, Woodstock District. A. Edey, 456 King St. E., Hamilton.

TAXIDERMIST SUPPLIES.

ARTIFICIAL EYES AND SUPPLIES, duck decoys, etc. Send for free catalogue. Oliver Spanner & Co., Dept. S, 24 Elm Street, Toronto.

$1.15 PER POUND UP. TWENTY-one samples free. Stocking & Yarn Mills, Dept. 1, Orillia, Ont.

FOR SALE—REGISTERED POLICE Dogs, beauties, ten dollars up. Apply Hendren's Fox Farm, No. 3, Peterboro.

FORCED SALE OF FIFTY SILVER and twelve cross foxes at positively pelt prices. Write for particulars: J. O. Mitchell, St. Marys, Ont.

"Tall people are more apt to sneer than short ones," says an author. That's because they are big enough to belittle.


Minard's Liniment for Every Pain.

PATENTS

List of "Wanted Inventions" and Full Information Sent Free on Request.
THE RAMSAY CO., Dept. W.
273 Bank St., Ottawa, Ont.



25 Times Telescopes, 3 draw, $12.00. Post Paid. Other Telescopes, Field Glasses and Microscopes to choose from. Handy to have anywhere. Send for list. Alberta Optical Co., Ltd., 123 8th Ave. West, Dept. 16, Calgary, Alta.



# It May Be *Urgent*



## When *your* Children Cry for It

Castoria is a comfort when Baby is fretful. No sooner taken than the little one is at ease. If restless, a few drops soon bring contentment. No harm done, for Castoria is a baby remedy, meant or babies. Perfectly safe to give the youngest infant; you have the doctors' word for that! It is a vegetable product and you could use it every day. But it's in an emergency that Castoria means most. Some night when constipation must be relieved—or colic pains—or other suffering. Never be without it; some mothers keep an extra bottle, unopened, to make sure there will always be Castoria in the house. It is effective for older children, too; read the book that comes with it.

Fletcher's CASTORIA


## Air Advertising Merits Still Is Mooted Question

### Commission Receives Many Complaints From Radio Listeners on Long Talks

Washington. — Whether the radio station owner, who uses his microphone to sing the praises of merchandise he is selling, serves the public interest still is a moot question with the Federal Radio Commission.

The commission from time to time has received numerous complaints from listeners who disapprove of long talks extrolling the virtues of a particular brand of overalls, seeds, household utensils and other wares for sale by the broadcaster.

Some time ago the Iowa Press Association petitioned the commission to prohibit direct selling over the radio. The newspapermen contended that the regulation limiting the number of stations resulted in giving the merchant with a radio outfit an unfair advantage over his competitors.

The view of the commission on this question is given in a report outlining its attitude on the principles of public service.

"Where the station is used for the broadcasting of a considerable amount of what is called direct advertising, including the quoting of merchandise prices, the advertising is usually offensive to the public," the commission says. "Advertising should be only incidental to some real service rendered to the public and not the main object of a program.

"The commission realizes that in some communities, particularly in Iowa, there seems to be a strong sentiment in favor of such advertising on the part of the listening public. At least, the broadcasters in that state have succeeded in making an impressive showing before the commission when the matter has come up. The commission is willing to concede that in some localities the quoting of direct merchandise drives may serve as a sort of local market and a service may thus be rendered. That such is not the case generally, however, the commission knows from thousands of letters which it has had from all over the country complaining of such practice."


# BABY'S OWN TABLETS ALWAYS IN THE HOME

Once a mother has used Baby's Own Tablets for her little ones she always keeps a supply on hand, for the first trial convinces her there is nothing to equal them in keeping children well. The Tablets are a mild but thorough laxative which regulate the bowels and sweeten the stomach, thus driving out constipation and indigestion, colds and simple fevers and making teething easier. Concerning them, Mrs. Saluste Pelletier, St. Dumas, Que., writes:—"I have used Baby's Own Tablets for the past ten years and am never without them in the house. They have always given the greatest satisfaction and I can gladly recommend them to all mothers of little ones." The Tablets are sold by medicine dealers or direct by mail at 25 cents a box from The Dr. Williams' Medicine Co., Brockville, Ont.


## The Right Word

Dr. Doddridge, the hymn writer, was one day walking, his heart very desolate within him. But, passing a cottage door, he happened at that moment to hear a child reading aloud the text, "As thy days, so shall thy strength be."

The cheering effect on his mind, he says, was indescribable. It was like life from the dead.

Much is often done by a word.

—Ethel Wayne.


Minard's Liniment for aching joints.


## Appearances Count

Now Helen is a girl who wonders why men don't like her, and yet who seems to think they should gravitate towards her without any attraction whatever.

I don't mean that men dislike her—I am taking Helen as being representative of many—I just mean that somehow she doesn't get her company sought for for dinners, dances and suchlike frivolous affairs.

But her appearance! Well, Helen might tell you that she wanted a man to love her for herself alone, but these days there has got to be something to attract a man's interest—a nice manner, good looks, smartness—before it is riveted by a praiseworthy character.

It is "too much fag" for Helen to have her hair curled. Yes, she knows she is fat, but she is meant to be that way. It is "too much fag" to have a cold-water rub-down every day, but, she can spare time to simmer for hours each night in a hot bath; it's another "fag" to drink a glass of lemon-water each night before turning out the light, yet she makes a practice always of drinking a glass of hot milk. She can't be bothered to alter such a small item—yet it's a large one—measured in terms of avoirdupois.

One day I took brother Bill to see Helen, and, because Helen knew he was engaged and therefore ineligible, she was most indifferently dressed, and hardly bothered to be polite. And Bill, who had vaguely promised me to "see what he could do," for her in the matter of dance-partners, promptly cried off, and told me he couldn't "inflict that" on any of his pals.

But what can you do? These girls have it firmly fixed in their own minds that somehow, sometime, Fate will send them the man she is reserving for them, and so they delude themselves that appearance doesn't count.


# OWL LAFFS

BY O.W.L. (ON WITH LAUGHTER)


AN ERROR

An Ontario farmer purchased a purebred pig from a raiser of fancy hogs. The pig and bill arrived the same day. Next day the dissatisfied farmer wrote to the hog raiser as follows:

"Dear Sir: Both pig and bill arrived safely. Judging from their comparative size, you made an error in shipping. You should have sent the bill by express and the pig by mail."

First Mother: "Did your boy win many prizes at college?"

Second Mother (proudly): "He was presented with bath towels by forty different hotels."

The Hollanders have offered to sell three rare narcissus bulbs to the United States for $700. It really is refreshing to see money go for something besides prize fights and motor-cars—but then the offer has not been accepted.

Mistress: "Let me see! What's your name?"

New Help: "Minnie, mum."

Mistress: "Well, Minimum, if you'll only do the maximum of work, we'll get along nicely."

Life grows harder and harder. Now that poker profits have been ruled to be taxable, a fellow has to be mighty careful how he lies about his winnings.

BETWEEN THE LINES

Of course, you've heard the following joke? Well, then, in that case we'll just leave a blank space, and save time and ink by not publishing it:

The modern kitchenette has every built-in necessity except a cabinet for indigestion tablets.

Riblet: "When can I expect the return of the golf club I loaned you?"

Shasberger: "Always, my boy, always."

Darling: "Mamma, I have a surprise for you."

Mother: "Yes, darling; what is it?"

Darling: "I've swallowed a nail."

THESE SUPERSANE DAYS

I pity so the modern kid
Who don't do what we used to did.
The parents know so doggoned much
Of what they should and shouldn't touch,
The little beggars have no fun
In doin' what we used to done.
Their parents, to a gnat's heel, know
Just what will make them thrive and grow;
They treat their little Jane and Ralphy
Like they was turnips or alfalfy!
They aren't allowed to nose around
To see what knick-knacks might be found
In cooky jar or Kelvinator—
A pretzel or a cold pertator.
But they are nourished a la science
With every new approved appliance.
They have their doses fixed by measure
And do not get to eat for pleasure!
Some quite grow up, for goodness sake,
And never know the belly ache!
Not knowing that, how can they know
Its aftermath's effulgent glow—
The sweetest thing one knows for certain
Is stomach ache that's just hurtin'.

Saving for a rainy day is a dry subject for the spendthrift.

Maybe the old cow crossed the road to get a better view of high-priced feed.

Children should be scenery and not heard.

An old man was standing on the curb playing a one-string fiddle outside a Ludgate Hill shop. An acquaintance came up. "Watcher doin' down 'ere, Bill? I thought yer worked the West-end?" "Not now I give that to me son-in-law as a weddin' present."


Badminton players find a drink of hot tea of great benefit after a strenuous game. In leading Badminton clubs of Canada, Red Rose Tea is a great favorite. No other tea offers such brisk, zestful flavor and rich quality. Put up only in bright, clean aluminum packages. 14EW



# WEAK AND NERVOUS

### A Condition Always Due to Thin, Watery Blood.

Thin blood and weak nerves generally are found together. Red blooded people seldom complain of nervousness. The reason is that the blood feeds the nerves and keeps them toned up to do the work nature intended. When the blood is thin and weak it fails in this important function and nervous troubles follow. The following case will interest those who need a tonic for the blood and nerves. Mrs. D. Veno, Union Spuare, N.S., says:—"With a feeling of gratitude I write to tell you what Dr. Williams' Pink Pills did for me. I had become badly run down, and reached the stage when I could not do my housework. I was not only weak, but my nerves seemed completely shattered. The least noise would startle me and I was subject to nervous headaches. Worse still, I could not sleep at night. Perhaps I would get an hour or two sleep, and then lie awake for the rest of the night. I had reached a stage when I actually feared I would lose my mind. Up to the time I decided to take Dr. Williams' Pink Pills, nothing I had taken seemed to do me any good. I got a few boxes of these and soon there was no doubt they were the medicine to help me. As I continued the use of the pills I gradually grew stronger, ate better and could sleep at night, and now I am as well and strong as a woman could wish to be. I hope some other weak, nervous person will be benefitted by my experience."

Dr. Williams' Pink Pills are sold by all medicine dealers or by mail at 50c a box from The Dr. Williams' Medicine Co., Brockville, Ont.


## Canada Buys 76,425 Receivers in Year

Toronto—Canada produced 47,500 radio sets last year and bought an additional 28,925 from United States manufacturers to meet the needs of its 268,055 licensed radio owners.

Sets, parts, accessories and batteries in Canada for the year were valued at $8,789,171, an increase of 40 per cent. over the 1926 figure of $6,324,881, says a report by the department of colonization of the Canadian Pacific Railway. Canadians paid $3,163,903 more to firms in the United States for sets, part sand accessories.

Ontario, with 125,000 radio licenses, had the greatest number of radio fans of any of the provinces. Quebec, with 51,347 licenses, was next.

There are eighty-three licensed broadcasting stations in Canada, the report shows.

## Amateurs Get Credit For Low Wave Advance

Hamburg.—Credit for development of short-wave transmission was accorded American radio amateurs in an address by Professor Rukop, of Cologne, before the Congress of German Natural Philosophers and Medical Men. It was pointed out that the development of high frequency channels has brought about television, photo-telegraphy and other technical features.

Signals from American amateurs, he said, are heard frequently better in Europe than some of the more powerful stations.


Veterinaries use Minard's Liniment.


There's only one thing a married woman will admit she doesn't know, and that's why she married her husband.


# SIMONDS SAWS

Cross-cut, *Crescent Ground*, will saw 10% more timber, time and labor being equal, than any other made. This guarantee has never been challenged.

SIMONDS CANADA SAW CO., LIMITED,
ST. REMI STREET AND ACORN AVENUE, MONTREAL, QUE.
VANCOUVER, B.C. TORONTO, ONT. ST. JOHN, N.B. S-28-3






# ASPIRIN

To break a cold harmlessly *and in a hurry* try an Aspirin tablet. And for headache. The action of Aspirin is very efficient, too, in cases of neuralgia, neuritis, even rheumatism and lumbago! And there's no after effect; doctors give Aspirin to children—often infants. Whenever there's pain, think of Aspirin. The genuine Aspirin has Bayer on the box and on every tablet. All druggists, with proven directions.

## Physicians prescribe Aspirin; it does NOT affect the heart

Aspirin is the trade mark (registered in Canada) indicating Bayer Manufacture. While it is well known that Aspirin means Bayer manufacture, to assure the public against imitations, the Tablets will be stamped with their "Bayer Cross" trademark.



## Exercise

You need a cool and soothing rub down with Minard's Liniment after any form of exercise.

MINARD'S "KING OF PAIN" LINIMENT



Cuticura Soap and Ointment

*Delicately Medicated, Sanative and Antiseptic . . . . Pure and Efficient*

Unexcelled for cleansing, purifying and protecting the skin and hair. 50 years world-wide favorites



# Imported Shropshires

Ten two-year-old imported Shropshire rams, bred by Buttar.

W. A. Dryden or John Miller, Jr., Brooklin, Ontario



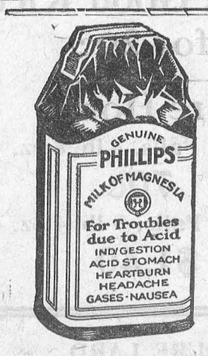


# Indigestion

What most people call indigestion is usually excess acid in the stomach. The food has soured. The instant remedy is an alkali which neutralizes acids. But don't use crude helps. Use what your doctor would advise.

The best help is Phillips' Milk of Magnesia. For the 50 years since its invention it has remained standard with physicians. You will find nothing else so quick in its effect, so harmless, so efficient.

One tasteless spoonful in water neutralizes many times its volume in acid. The results are immediate, with no bad after-effects. Once you learn this fact, you will never deal with excess acid in the crude ways. Go learn—now—why this method is supreme.

Be sure to get the genuine Phillips' Milk of Magnesia prescribed by physicians for 50 years in correcting excess acids. Each bottle contains full directions—any drugstore.



# This Year—Christmas in Europe

*Special Sailings to*
England—Ireland—Scotland—France—Belgium

It will be a wonderful treat to yourself and to the folks at home. You will enjoy your trip to the utmost, if you travel White Star.

*Montreal-Glasgow-Belfast-Liverpool*
**Laurentic Nov. 24**
*Halifax-Plymouth-Cherbourg-Antwerp*
**Pennland Dec. 2**
**Lapland Dec. 9**
*Halifax-Glasgow-Belfast-Liverpool*
**Regina Dec. 15**
*Halifax-Queenstown-Liverpool*
**Baltic Dec. 10**

*For complete information, phone, write or call:*
McGill Building, Montreal, P.Q.
55 King St. E., Toronto, Ont.
224 Portage Ave., Winnipeg, Man.
108 Pr. William St., Saint John, N.B.
St. Paul Bldg., Halifax, N.S.
53 Dalhousie St., Quebec, P.Q. 258

WHITE STAR LINE CANADIAN SERVICE



*A Friend to Women*



Lydia E. Pinkham's Vegetable Compound

LYDIA E. PINKHAM MEDICINE CO.
Lynn, Mass., U.S.A.
and Cobourg, Ont., Canada.



DON'T DO THIS!



# LEONARD EAR OIL

## Improves Hearing, Relieves Head Noises

Nine out of ten cases of DEAFNESS and HEAD NOISES are caused by catarrhal mucus (matter) in the Eustachian Tubes, which connects the nose and the ears. Leonard Ear Oil removes the MUCUS, OPENS UP THE TUBE and THE OTHER AIR PASSAGES OF THE HEAD, and the result is improved Hearing and relief from Head Noises. It is not put in the ears, but is "INSERTED IN THE NOSTRILS" and "RUBBED in BACK OF THE EARS" and special instructions by a noted Ear Specialist in each package for different kinds of Deafness and Head Noises tell you exactly how to take care of your own case. Leonard Ear Oil is not an experiment but has had a very large and constantly growing sale since 1907, and every year it has relieved thousands of people of their Ear Troubles. No matter how long you have been deaf, nor how deaf you are, or what caused your deafness, or how many things you have already tried which have failed to relieve you, Leonard Ear Oil has relieved many such cases as your own. Why not you? The price is $1.25. Leonard Ear Oil is for sale at Druggists, or direct postpaid upon receipt of price.

*Interesting folder sent on request*

A. O. Leonard, Inc., 70 Fifth Ave., New York

# The Winchester Press.

**Subscription Rates**

$2.00 per year when not paid within 3 months. Foreign subscriptions $2.00 per year in advance.

**Classified Advertising Rates**

LOST, FOUND, TO-LET, WANTED, ARTICLES FOR SALE, Etc.—5 lines and under, 1st insertion 50c, each subsequent insertion 25c.

Thursday, October 11, 1928


## JOGGING ALONG

Too many communities get into the habit of just jogging along. Sometimes a live spirit will spring up to make things lively, but alas and alack, he is suppressed or stamped out by the chronic fault finder or objector before he gets a good start. Where there is stagnation there cannot be growth. The man or woman who has an idea, a suggestion, too frequently gets so little encouragement that he or she become helpless in an effort to carry out a much needed improvement. When the business men of a community will pull together they can literally make the dead come alive again. They can make a half dead town into a real live town. They can bring new life, new business, new enterprise, new development into a community that will make their town talked of far and near, bring people from outlying district to trade with them, bring good attractions that would never think of visiting a half dead town. Its all in the spirit in which you go into the enterprise. That is why business men and professional men of a community should meet together at least six times in a year to talk over local affairs and see if local conditions cannot be improved. It was that kind of community unity and enterprise that built our rink, and no one is hurt or overtaxed by the expenditure. The same spirit would bring our Agricultural Fair back to its old time standing and attractiveness. The same spirit would see that an industry was established here that would take care of double the milk supply that is now handled here. The same spirit would see other community improvements that need not be mentioned, but that are much desired. The old saying "you never get anywhere by standing still" applies with convincing force to a town. Whether the inertia requires a kick or a helping hand depends on circumstances, but very often both are necessary to get some activity.

## CAN ANY GOOD COME FROM THE EAST

Speaking of the Canadian National Exhibition this year, at which were elaborate and very attractive displays of Agricultural products and other resources, from many counties in Ontario, the Brockville Recorder-Times asks the perinent question, "But where, oh! where was Eastern Ontario." The paper then goes on to say: Such banner farming districts as those of Leeds and Grenville, Stormont, Dundas and Glengarry, Lanark, Frontenac, Prescott and Russell might be non-existent for all of the reference that was made to them. The exhibits are said to have been arranged by the agricultural representatives stationed in the respective counties of the province, under the authority of the Department of Agriculture. Why were those who devote themselves to the advancement of farming east and north of the Rideau not given the same privilege extended to their associates stationed in Western and Central Ontario? Any one of the eastern counties mentioned is able to produce a display of products equally as impressive as those made by the western and central counties. Leeds does not need to take second place to Hastings in the matter of dairy products, although that county asked those who attended the exhibition to believe that it "leads in dairy products." Grenville is just as Rich in Agriculture and Historical Interest as Simcoe. Dundas produces just as good Apples for Health as Northumberland and Durham. And so on. Eastern Ontario would seem to be entitled to an explanation of why its interests were ignored when this display was in course of preparation.

---

To handle Western Canada's crop this year the Canadian railways have despatched to key points on the prairies 80,000 box cars and 1,913 locomotives.

---

All records for this year's harvest season were broken recently on the Thacker farm at Burdett, Alberta, where 67 bushels of wheat per acre were threshed on 80 acres.

---

Ontario does not figure in a particularly creditable manner in the statistics which have been compiled at Ottawa. Out of a total of 606 deaths in connection with the automobile in 1926, 242 were in this province, and out of 864 deaths in 1927, 387 were in Ontario.

### *Tablet Unveiled in St. Paul's Presbyterian Church*

(Contributed)

"Glassford of Winchester will be a name held in reverence and loving remembrance for many years to come in the annals of this County and throughout the whole of Eastern Ontario, where in the great trouble that beset our beloved Church he labored with such zeal and fidelity, even above his strength."

With these words the Rev. Hugh Cameron of Ottawa, for thirty-two years pastor of Knox Presbyterian Church, Morrisburg, and a lifelong friend of Mr. Glassford's, touched the hearts of the host of friends who filled the church, Sabbath morning, Oct. 7, to witness the unveiling of the handsome brass tablet to the memory of astrong servant of God.

The service was opened by the pastor, Rev. G. C. Graham, B. A., who is also at this time, very fittingly, moderator of Brockville Presbytery. He announced the familiar hymns "O God our Help" "The Sands of Time," and "O God of Bethel," read the Scripture lessons from Joshua 1 and Rev. 21, and the choir sang, "Home Where our Loved Ones Dwell" and "Resting."

Mr Cameron took for his text "And Enoch walked with God," Gen. 5:24, and "God had translated him, for he had this testimony that he pleased God," Heb. 11: 5. The preacher described walking with God as a trust and confidence which led to witnessing in loving service, day by day. Mr. Glassford was a faithful, humble, devout follower of Christ, not perfect, but loyal. His last appeal to the old members, who had been loyal to the Church for 40 years, was to carry on unitedly and faithfully, and to the young people coming forward in life that they should yield themselves to Our Lord and Savior.

In closing Mr. Cameron narrated how for the first time in the history of the Presbyterian Church in Canada, its moderator Rev. Dr Clay had died in office, and how the General Assembly at Regina had asked that his monument might be not brass or stone, but 100 young men, from the homes of Canada, to be given in 5 years for the ministry. Most of these he opined would come from country homes and the smaller churches, "Being dead he yet speaketh." Mr. Glassford's last message would be to 'carry on' in the strength of Our Lord and Master.

"The sweetest lives are those to duty wed,
Whose deeds both great and small
Are close knit strands of an unbroken thread
Where love enables all.
The world may sound no trumpet, ring no bells,
The book of life the shining record tells."

After the sermon the elders surrounded the tablet, which is placed on the north wall, near the vestry door through which the beloved minister had passed for nearly eight years, and while the whole congregation stood reverently and with many a tear-dimmed eye, the cord rolling back, the draping flag was gently pulled by Mrs. Wm Gardiner, honorary president of the Ladies Aid Society.

On the tablet, surmounted by the burning bush and its motto "Nec Tamen Consumebatur" are inscribed these words:—

In Loving Memory of
Rev. R. J. M. Glassford, B. D.
Pastor of St. Paul's Presbyterian Church
Winchester 1918-1925

The members of St Paul's Congregation dedicate this tablet in testimony of their appreciation of his faithful ministry and of his unfailing efforts to maintain the foundation of Presbyterian faith and worship in Canada, and also to

Agnes E. Cranston,
his wife, who died April 28, 1928

"The Righteous shall be held in Everlasting Remembrance."

Many choice flowers decorated the Church on pulpit and communion table, blending their colors of mauve, purple and white with the evergreen of memory. One beautiful spray of golden and pink roses reclined upon the wall beneath the tablet and bore the inscription, "In loving memory, Isobel Ault, Romans 8, 38: 39." So the last thought of all who knew Robert Glassford will be, "Neither death, nor any other creature shall be able to separate us from the love of God which is in Christ Jesus our Lord."

### *News Of Chesterville*

Mrs. D. Allison was hostess at a charming supper-bridge held at her residence, King Street. The house was artistically decorated with asters and other summer blooms. Cards were played at five tables. Prizes were won by Mrs. E. C. Barwick and Mrs. W. B. Lawson.

The regular October meeting of the Ladies' Aid of the Chesterville United Church was held at the home of Mrs. O. L. King. The devotional part of the meeting was ably handled by Mrs. Glen Merkley. Considerable business was transacted including final arrangements for a concert to be held in the United Church on Friday evening, October 12 and the annual Thanksgiving dinner which will be held in November.

Interesting readings were given by Mrs. Geo. Hummell and Mrs. Jas. Smith, after which refreshments were served by the hostesses: Mrs. O. L. King, Mrs. O. Colquhoun, Mrs. Lily Beckstead, Mrs. L. Cross, Mrs. Glen Merkley, Mrs. J. Wardell.

The Chesterville High School Sports were held on the driving park last week. Despite being postponed several times, there was a very good crowd in attendance. Two school records were broken by Arnold Lynch, who ran a hundred yards in ten and one-fith seconds, and in the broad jump where he cleared considerably over twenty feet. The winners of various medals were as follows:

Junior boys—Ronald Lynch, Senior boys—Arnold Lynch, Junior girls—Marjorie Lynch, all members of the same family and children of Mr. E. S. Lynch, Senior girls—Madge Campderros.

Those who acted as judges were H. J. McMahon, E. B. Lynch, Father Stanley, J. McAvoy, M. Browniee and H. Hamilton. A special feature of the sports was a bicycle race (two miles) in which Allison and Keith Graham were about a quarter of a mile ahead of the rest of the field at the end of the race. At the conclusion of the sports a baseball game was held between the town boys and the high school boys in which the latter were victorious by a score of 34 to 3.

Mr. Raymond Coyne of Enosburg Falls, Vt, assistant superintendent of the Nestle's Food Co. Plant, is spending a holiday with his father, Mr. Bernard Coyne, and renewing acquaintances with former friends.

Mr. and Mrs. Geo. Reaburn have arrived home after spending their annual vacation with friends in Almonte.

Dr. W. A. Brown has been honored by the local Masonic Lodge, when several members gathered at his home and presented him with a Past Master's Jewel, on the eve of his departure for Kingston, where he goes to take up city practice.

Miss Hilda Peake, who underwent an operation for appendicitis at the hospital where she is traning for a nurse in Montreal, is spending a holiday with her parents, Mr. and Mrs. Samuel Peake.

Mr. and Mrs. J. Sorrell of Wisconsin, form rly of Chesterville, spent last week as guests of friends in town. "Johnny" will play hockey during the coming season with the Windsor Hornets, his services having been sold by the Canadians, with the option of re-purchase at the end of the season.

Misses Minnie and Jean Wilson, nurse-in training at the Children's Memorial Hospital in Montreal, are spending a vacation with their parents, Mr, and Mrs. Andrew Wilson.


## Auction Sale

HOUSEHOLD EFFECTS

There will be offered for sale by Public Auction at my residence on Glaestone Street, Winchester, on

SATURDAY, OCt. 13

Commencing at 1.30 p. m., the following:

A complete list of houshold effects including Bedroom Furniture, Kitchen Furniture, Parlor and Dining Room Furniture, Organ, Sewing Machine, Rugs and Carpets, Stoves, Cooking Utensils, Dishes etc.

TERMS—$5 and under cash, over that amount 6 mos. credit on approved joint notes or 3% off for cash.

MRS. M. J. BICCUM, Proprietress
A. Redmond, Auctioneer.


### In Memorium

In loving memory of a dear husdand and father, James Frederick McVey who passed away Oct. 11, 1927.

Good is good he gives us strength
To bear our heavy cross,
He is the only one who knows
How bitter is our loss.

We miss you at a thousand turns
Along life's weary way,
For life is not the same to us
Since you were called away.

It is not the time the tears are shed,
That tells the heart is torn.
But the passionate tears in the after years
And rembemberance silently borne.

Sadly missed by Wife and Family


**WE ARE BUYERS**

—of—

Live Poultry, Chichens, old Fowls, Ducks, etc., Newlaid Eggs, Dairy Butter, Lambs and dressed hogs. Write for prices.

GUNN, LANGLOIS & CO. LTD.
MONTREAL, QUE

## WAGGONS FOR SALE!

We wish to announce to the Farmres and general public that we have a number of Home-Made Express Wagons for milk drawing and general delivery which for workmanship, material and finish cannot be surpassed. We cordially invite prospective buyers to come and inspect these wagons for themselves.

**C. A. SUMMERS**
General Blacksmith, WINCHESTER

## "The Leading House."

**TWINE**

Brantford Binder Twine.
Universal Balls
Gilt Edge 650 feet.
Gold Leaf 600 feet
Silver Leaf 550 feet
Maple Leaf 500 feet
Prices Right.

A full line of Flour & Feed always on hand.

**John Johnston**
Phone 84 - Winchester

**Zutoo**

Will stop any headache in 20 minutes, will nip a cold in the bud, will relieve the monthly pains of women, and in every case it

Leaves you Feeling Good

# DOLLARS & CENTS COUNT THESE DAYS

# *THE BIG STORE*

## IS THE PLACE WHERE YOU GET MORE GOODS FOR YOUR MONEY.

**BOOT DEPARTMENT**

MEN'S
Brown Mennonite Grain Bluchers with 10 inch leg, made by
THE WILLIAMS CO.
$6.50 pair.

**"WILKIES"**
High grade Glove-Phit Shoes for men.
Black Velour Bluchers
$7.50 pair
Black Velour Oxfords
$7.50 pair
Tan Calf Bluchers
$7.75 pair
Tan Calf Oxfords
$7.75 pair

Bear in mind that we are still selling those
**Heavy Blue Denim Overalls**
with 6 pockets
For $1.50 pr.

**Knitting Yarn**
$1.00 per lb.
Two Ply Pure Wool Canadian Yarn in Black, Gray White, Fawn, Red and Blue.

**SPECIAL**
360 Pairs LADIES' CHAMMOISETTE GLOVES
Manufacturers' Samples. Any pair in the lot
For Only 49c

**20 doz. Window Shades**
Plain Green, Standard Sizes
Water Color 75c each
Similar Shades in Oil Colors $1

**MEN'S FINE PURE WOOL WIND BREAKERS**
With Elastic Belt & Patch Pockets, sizes 36 to 44
$3.75 each.
Boys' Similar Make 26 to 34
$3.00 each.

**Young Men's Double Breasted OVERCOATS**
Pure Wool Heather Freize, Plaid Back, Quilted Sateen Lining to waist. Sizes 32 to 86
$13.00 each.

**Pure Linen Table Covers**
52 x 52 inches, assorted borders
$1.40 each.
Pure Linen Towels 17 x 32 inches, wide colored borders, only 35c each.

**BOYS' DOUBLE BREASTED TWEED SUITS**
with Long Pants.
Sizes 26 to 28 $8.50 Sizes 29 to 30 $12.00
Sizes 30 to 34 $13.00
A suit that will give good value for your money.

**CHILDREN'S HOSE**
Silk and Wool Mixture, Beige and White, Sizes 7 to 9
85c to $1.00
DAINTY DOT HOSE
From 4 to 9 in Black, Tan, Brown, Cardinal, Fawn and White
45c to $1.00

Fine Swiss Lawn
**Handkerchiefs**
Delicate Colors, lace trimmed. Special
20c each

**CHINA ROOM**
Nearly every week sees something new added to our China Stock.
China Butter Tubs 35c to 50c.
Mayonnaise Sets 50c to 85c.
Spoon Trays 25c to 35c.
Condiment Sets 50c to 85c.
Serving Trays $3.00 each
Children's Mugs 10c to 15c.
Children's Cups & Saucers 15c to 18c.
Brass Ash Trays 80c set.
Lustre Waffle Set 24 pieces $7.00

The Samson Speedy
**Knife Sharpner**
Will sharpen the dullest knife, price
50c each.

Combination
**TOOL SETS**
Eight well finished tools, hollow wood handle with screw cap holds the tools.
$1.00 each.

**Barn Door Outfits.**
Single Rail Track 15c ft.
Hangers to match $1.50 pr.
Bird Proof Track 22c ft.
Regular Hangers to match $2.25 set.
Double Adjustable Hangers $2.50 per set.

Complete Fresh Stock of
**"EVEREADY"**
Flash Light Batteries
18c to 20c each
Flash Light Lamps
Regulars 15c

**Stable Shovels**
Long Handle 75c each.
D. Handle 90c each.

**Whalebone Stable Brooms**
14 inch $1.45 each.
16 inch $1.75 each.

**HALLOWEEN**
See the Genuine Halloween Print suitable for Masks, Costumes, Etc.
25c per yard.

**Hunters' & Trappers' Supplies**
Well Assorted Stock of
"WESTERN" Shot Shells and Cartridges.




The Long Range Load 7½c each




The Hard Hitting Load 6c each

12 gauge Shot Guns $12.50 ea.
22 cal. Rifles $5.00 to $7.50
No. 1 Traps 25c ea. $2.50 doz.
Strong Heavy Dog Chains 30c each

**TEAS**
Latest cable from Japan says that Japan Teas have advanced 3c per lb.
Don't Worry You Can Get the Same Tea at the same old price.

| GREEN TEA | BLACK TEA |
|---|---|
| 50c and 65c | 65c and 85c |

20 lb. bag of Fresh
**Rolled Oats**
$1.15 bag.

Ottawa Valley and Graham's Creamery Butter, Today
47c lb.

"REDPATH'S"
Granulated Sugar
$6.20 bag.

**COFFEE**
Sweet's Special Fresh Ground 60c lb.
The Famous Chateau Frontenac in one pound cans 70c

LEA & PERRIN'S SAUCE
Large Bottles 75c

**New Soap Deal**
5 bars P & G Soap
1 large pkg. Chipso
1 Oval Enamel Dish Pan
**For 98c**
Your choice of pans, Blue, Green or White

4 lbs. Good Rice for 29c

**Pure Honey**
Small Pails, 4 lb. 8 oz.
70c
Large Pails, 9 lb. 4 oz.
$1.40

WOOD WORK
Plow Handles $1.75 pair.
Whiffletrees 75c each.
Doubletrees $1.25 each.
Neckyokes $1.45 each.

New Style End Irons for Machine Whiffletrees 20c pair.

# A. Sweet & Co.

GENERAL MERCHANTS.
Hardware Phone 135, Office Phone 1
Winchester, - - Ontario

PURE LARD
1 lb. Bricks 24c
10 lb. Pails $2.35
SHORTENING
1 lb. Bricks 20c
Pails—3 lb. 60c, 5 lb. $1.00
CRISCO—3 lbs. for 85c with 2 Pie Pans Free

## Winchester Springs

Miss Lucy McIntosh of Garreyown, spent the week-end with her parents here.

Rev. Mr and Mrs. M. I. Robinson of Cardinal, spent Friday with Mr. and Mrs. Clifford Robinson.

Mr. and Mrs. Ross Morrow and Miss Mary Bailey called on Mr. and Mrs Homer Patterson, Sunday.

A pleasing event took plaoe at the home of Mr. and Mrs. Wm. Clark, Sunday, where a dinner was given in honor of Master Harold and Miss Helen Clark's Birthday. Those present were Mrs. Marguerite Ball, Miss M. Sperro, both of Kemptville, also Mrs. John Jamieson and Miss Helen Jamieson of Nation Valley.

Mr. and Mrs. Harold Prosser and family of Cornwall, Mr. and Mrs. Aden Casselman, Mr. and Mrs. E. Bexstead, of Cornwall, were guests of Mr. and Mrs. Heber McIntosh, Sunday.

Miss Muriel McIntosh spent the week-end with Mr. and Mrs. Ralph McIntosh, at Kemptville.

Mr. and Mrs. Garnet Lock of Detroit, were guests of Mr. and Mrs. Elburn McIntosh, Thursday.

Visitors at the home of Mr. and Mrs George Myres, Sunday, were, Mr. and Mrs. D Countryman, son and daughter, of Dixons.

Rev. Mr. and Mrs. Cronmiller of Williamsburg were guests Friday of Mr. and Mrs. Walter McIntosh.

Mr. and Mrs. Milton Carkner of Elma, were guests of Mr. and Mrs. Lawrence Carkner, Sunday.

Mr. and Mrs. K. L. McIntosh of Ottawa, were guests of Mr. and Mrs. Walter McIntosh, Monday.

Mr T. Durant of Winchester, spent a couple days with Mr. and Mrs. Orren Cssslman.

Mrs. Heber McIntosh, Mrs. Elburn McIntosh and children, spent Monday with Mr. and Mrs. Elzie Johnston of Toy's Hill.

## Melvin News

Mr. and Mrs. Ruben Prunner and family and Mrs. Jas Prunner spent Sunday at the home of Mrs. Silas Coughler, of Inkermen. Mrs. Jas Prunner is remaining for a while.

Mr. and Mrs. A. Brown, of Smiths Falls, accompanied by their niece, Miss B. Gibson, of Cobden, spent the week-end at the home of Mr. and Mrs. John Gibson.

Mr. and Mrs. Dalton Robinson and baby spent Sunday at the home of Mr. and Mrs. Jim Johnson, Cass Bridge.

Mrs. Harold Keyes, of Winchester, spent Wednesday and Thursday with her parents, Mr. and Mrs. Arthur Christie.

Mr. and Mrs. J. Erratt and family, accompanied by Mr. and Mrs. F. Reveler, of Winchester, motored to Cornwall on Sunday, spending the day with Mr. Arnold Hughes and his father, Mr. Eden Hughes.

Little Miss Esther Christie spent Saturday with her sister, Mrs. H. Keyes, of Winchester.

Mr. and Mrs. Walter Erratt and son spent Sunday at the home of Mr. and John Hogoboam, of Cass Bridge.

Mr. and Mrs. F. C. Nunnick and daughter Claudie, accompanied by Captain and Mrs. Stuart, all of Ottawa, were callers at the home of Mr. and Mrs. Arthur Christie on Sunday.

Mr. Floyd Gibson returned from the West on Tuesday after spending two months there.

Mr. and Mrs. Bud Lions, accompanied by Mr. and Mrs. Bell, of Goveneur, N. Y., spent the week end at the home of Mrs. Wm Stewart.

Miss Susie Elliott, of Glen Becker, spent the week end with her aunt, Mrs. S. A. Greer, while attending the Teacher's Convention at Winchester.

---

People in calling children accross the street or roadway should exercise the greatest of care They should make certain there is no approaching auto or truck. As a rule, children, especially the very young, will start to cross as soon as they are called without taking the precaution of looking up or down.

## *Hallville*

Mrs. Earl Morgan returned home after spending the past week with friends in Ottawa.

Miss Gladys Hoy spent the week-end in Finch

Miss Hazel Tinkess spent the week-end with friends in Ottawa.

Miss Jean Allen visited Sunday with her friend Miss Lorna Dougall.

Mrs. Larue has returned home from the hospital much improved in health.

Miss Muriel Bush spent part of last week week with friends at Bristons.

We are glad to report Miss Lillian Dougall is home from the Hospital, Cornwall.

Mr. and Mrs. Savor of Brinstons called on friends in Hallville, Sunday.

Mr. and Mrs. Wm. St. Pieere and family, spent Sunday with friends in Winchester.

Mr. and Mrs. Russell Tinkess and family, spent Sunday with friends in Iroquois.

Mr. and Mrs. Cochrane and son, accompanied by Miss Mary Hutchison of Ottawa, spent Sunday at the home of Mr. and Mrs. J. W. Scarlett.

Mr. and Mrs. Thompson of Odgensburg, spent Sunday with his sister, Mrs. Broder Scarlett.

Mrs. Broder Scarlett and son Ralph, is at present spending a few days with her father at Morewood.

Miss Pearl Tinkess is spending the week with her grandmother, Mr. C. L. VanAllen, Iroquois.

Mr. Robert Rennick called on friends in Hallville, Monday.

Mr. and Mrs. Goldsmith and family, of Finch, spent Sunday at Mr. Abe Weiners

Mrs. Wm. Woodruff of Finch, was in Hallville, Monday, on business.

Mr. Sam Tinkess and Mr. and Mrs. Straug of Ottawa, visited at the home of Mrs. Geo. McCargar, Sunday.

## Toy's Hill

Mr. and Mrs. J. Moore, and Mr. and Mrs. Clarence Moore and son Billy, of Haddo, were Sunday gussts of Mr. and Mrs. Jos Hunter,

Mr. James Toye, of DeCaleb Junction, is spending some time with friends here.

Mr. and Mrs. Wm Knight and daughter, of Dundela, spent Sunday with the latter's parents, Mr. and Mrs. LeRoy Geggie.

Mr. Brock Harper, of Ottawa, spent a few days at his home here.

Miss Gladys Casselman spent the week end at Winchester.

Miss Violet Steele returned home Saturday after spending a week with friends at Kingston.

Miss Charlotte Moore, of Brinston, spent Sunday at her home here.

Mr. and Mrs. Jas Casselman and family and Mr. Earl Bowman spent Monday at Cornwall.

Master Gerald Harper is spending some time with his sister, Mrs. Neil McKee, of Cardinal.

Mr. D. Gallagher is on the sick list at present.


## NOT THE SAME PERSON AT ALL

### 'Fruit-a-tives" Stopped Pain and Terrible Dizziness



Mme. GODIN

It seems almost a miracle—the way "Fruit-a-tives" benefits women suffering at the change of life. "I was obliged to go to bed because of the terrible dizziness, pain and weakness," writes Mme Onesime Godin of Paquetville, N.B. "During this trying time 'Fruit-a-tives' proved a godsend to me, and now I am in perfect health. Every woman should follow my example and take 'Fruit-a-tives,' and they would surely get the wonderful relief that I did." Try it. Your dealer has this wonderful fruit medicine—25c. and 50c. a box.


## *South Mountain*

Death has again entered our midst only to rob a happy home of a beloved wife and mother. This week it is our sad duty to announce the death of the late Mrs. James Boyd whose sudden death has cast a gloom over the vicinityat large.

Deceased who was in her 52nd year received a stroke on Wednesday, Oct. 3rd, and passed away the following day. The funeral which took place on Sunday at 1 30 o'clock, from her late home to the United Church was conducted by the Rev. A. O. Lloyd to which a large number of friends and neighbors attended to pay their respects to the one they loved and esteemed. She leaves to mourn her sudden passing beside her sorrowing husband, three sons and four daughters, Gordon, Erenst, Hilliard. Lillian, Dorothy, Eileen and Winnifred, beside her aged mother.

The floral tributes were many and beautiful from sympathizing friends as follows, Broken Circle from the Family, Wreaths from Parents, Brothers and Sisters. Mr. and Mrs. Nelson McIntosh and family, Mr. and Mrs. R. S. Urquhart and family, Mr. and Mrs. R. N Boyd and family, Sprays from Mr. and Mrs. John Callan and family, Mr. and Mrs. William Banford, Mr. and Mrs Robert Mulholland and family, Mr. and Mrs. John Forrester and family, Mr. and Mrs. Ben Cochrane, Miss Rose Ellis, Mr. John Gibson, The S. M. Continuation School, The Willing Workers and Endeavor S. S. Classes, Pillow from Mr. and Mrs. W. J. Workman and family, and many bouquets of Cut Flowers.

The remains were laid to rest in the Union Cemetery by the following pallbearers, Robt Mulholland, John Cameron. Kenneth Graham, Minor Henderson, John Forrester, and Joseph Hess. The sympathy of the community is extended to the sorrowing husband and family in their sad hour.

---

### Farms For Sale

Good Farm, consisting of 112 acres. on the river road 2½ miles west of Waddington, N. Y. Good clay soil, excellent buildings, barns piped from spring which runs the year round, also good wells on farm. Will sell with or without stock. Apply to F. W. SCOTT, Owner Waddington, N. Y.

Good Farm, consisting of 134 acres on the Waddington-Madrid road, 3 miles nort of Madrid. Good buildings, electric lighted. All in first class shape, no stock on farm. Buyer may take possession Nov. 1st. F. W. SCOTT, Agent 20-25p. Waddington, N. Y.

## Auction Sale

FARM, STOCK & IMPLEMENTS

Having decided to quit farming, there will be offered for sale by Public Auction on Lot 8, Con. 4, Tp. of Winchester, 4½ miles south east of Winchester, 3½ miles west of Chesterville, on

WEDNESDAY, OCT. 17

Commencing at 1 o'clock in the afternoon, sharp, the following:

CATTLE

35 head of cattle as follows: 15 grade Holstein cows, 2 grade Jersey cows, 1 registered Jersey Heifers, 1 Ayrshire cow, 2 blue cows grade Ayrshire and Holstein. 1 reg. Holstein bull 2 years old, 1 Jersey Bull 1 year old, 1 Holstein Heifer 2 years last Spring, expected to freshen in Dec., 1 Holstein Heifer 1 year old, 10 spring calves. Five of above cows are T. B. tested. The 20 head of cows are bred to freshen early.

HORSES

1 heavy brown mare about 1400 lbs., 1 heavy bay mare about 1300 lbs, 1 heavy brown horse about 1300 lbs., 1 bay horse 1100 lbs, 2 Percheron colts 1 year old,

SWINE

4 Shoats weighing about 50 or 60 lbs each.

FEED

600 stooks of corn well eared, one of the best corn fields in the country, 40 tons hay, 25 loads of loose grain.

MACHINERY, etc

1 lumber wagon and hay rack, 2 sets bob sleighs, 2 sets disc harrows, 2 sets spring tooth harrows, 1 sulky plow, 1 walking plow, both Percival; 1 set 8 ft iron harrows, 1 set 12 ft iron harrows, 2 grain seeders, 1 steel roller, 1 two horse corn cultivator, 1 one horse corn cultivator, 1 mowing machine 5 ft cut, 1 hay rake 12 ft., 1 hay tedder, 1 hay loader, 1 corn wagon, 1 pump jack, 1 French sleigh, cooking range and pipes, 1 set double harness, 1 set single harness, 1 milk cart, and other articles too numerous to mention.

THE FARM

The farm, consisting of 100 acres more or less, will be offered for sale subject to a reserve bid. This is one of the best dairy farms in Dundas county, well fenced, has 3 wells, one at barn, house and north end, stable for 23 cows, steel stanchions, litter carrier, large water tank over stable, stalls for 5 horses, this barn is 46x63. One feed barn 36x50 and one 24x48, silo 15x30, large frame house 11 rooms, garage and store room, large galv. finish machine shed. Terms of farm 10% of purchase price at time of sale, term for balance.

TERMS—All sums of $10 and under Cash, over that amount 10 mos. credit by furnishing approved joint notes or 4 per cent off for cash.

Wm COONS & C. A. COONS, Props.
Ross Morrow, Auctioneer.


# "THE STORE OF SATISFACTION."

## 9 PIECE DINING-ROOM SUITE

Your dining-room will assume an air of Charm and Dignity if your choice rests on this beautiful dining-room suite—one of the latest styles, high light Walnut finish. The cost is surprisingly small for furniture of this high standard and you would do well to take advantage of it.

**Price $100.00**

## COAL ROCKER ASH SIFTER

The Burrowes Patent Dust Proof sifter is the most perfect and satisfactory Ash Sifter on the market. Closed Scuttle. Large space for ashes to spread and sift freely. Easy rocker motion and very convenient height. Nothing to burn or rust.

**Price $3.00**

THE M. F. BEACH CO., LIMITED., - - Phone 3, Winchester, Ont.


### For Sale

A few springers now and some later on. Apply to A. B. Cinnamon 23-25p. R. R. 1 Winchester


CANADIAN PACIFIC




TIME TABLE

Westbound—To Smiths Falls and West.
No. 23—12 33 p.m. daily except Sunday, flag for passengers to and beyond Sharbot Lake—Stop for passengers from Montreal.
No. 35—9 52 a.m. daily except Sunday.
No. 29—7.33 p.m. daily except Sunday.

Eastbound—To Montreal
No 24—5.27 a.m. daily except Sunday flag for passengers to Montreal, stop for passengers from Sharbot Lake and points beyond.
No. 30—8.40 a.m. daily except Sunday.
No. 36—5.27 p.m. daily except Sunday.

For particulars and Tickets apply to T. W. BOYES, Agent.

A TIMELY

# WARNING

that's what a headache really is. It is a danger signal that your stomach, kidneys, liver, bowels or some organ is in trouble and needs immediate attention. Heed this important warning by taking

CHIROPRACTIC ADJUSTMENTS

and having the real cause of your HEADACHES corrected.

Consultation Free.

**Stewart Ford, Chiropractor**

of Morrisburg, will be at Mr. Chester Timmins, Winchester, on Tuesday of each week.

TRY CHIROPRACTIC AND GET WELL.

# SCHOOL SUPPLIES

When in need of School Supplies don't forget that the "Book Store" is at your service with a complete stock in every line, at the lowest prices. Give us a call.

A. H. DUNCAN, Winchester

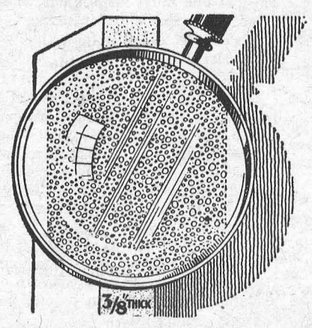


Write for Free Booklet, "Walls That Reflect Good Judgment," containing interesting information on home planning with Gyproc, Rocboard and Insulex.

**Millions of Insulating Air Cells!**

CANADA GYPSUM AND ALABASTINE, LIMITED
Paris Canada 44

# GYPROC
Fireproof Wallboard

For Sale By
The M. F. Beach Co., Ltd. - Winchester, Ont.

# THE STATION STORE

WE HAVE IN STOCK

# FLEURY WALKING PLOWS

## No. 13 and 21

Also a Large Stock of

PLOW POINTS & SHOES

to fit different makes of plows.

C. A. COONS, - WINCHESTER.

# "RELIABLE"
# CAR SUPPLIES

Do you need Tires, or Battery for your Car?

Made by the best Tire and Battery Manufacturers in Canada, we can supply you. Standard 11 Plate Battery and 30 x 3½ Tires, for less than Mail Order Store Prices.

A good line of Parts and Accessories always on hand at fair prices.

Come in and see us about what you need for Spring. You always get a fair deal here.

THE OLD RELIABLE STAND,

# BAILEY'S GARAGE

Winchester, Ontario.

## "THE HOME OF GOOD GROCERIES."

Week End Specials.

Good Quality Potatoes $1.35 bag.
Macaroni 2 lbs. for 25c
Tomatoes, Corn or Peas 2 for 25
Prepared Mustard 25c per qt.
Raisins 2 lbs. for 25c.
Fresh Pears, Peaches, Oranges and Bananas at Saving Prices.
Try our Fresh Rolls, Doughnuts and Bread.

TELEPHONE 145 PROMPT DELIVERY.

J. E. JACKSON, Winchester.

# LOOK HERE MEN!

How about a New Suit or Overcoat for fall. Now is a good time to order it. We have a fine assortment of samples to choose from at all prices. We guarantee to fit you. Give us a trial.

New goods arriving daily such as the latest in Men's Sweaters, Hats, Caps Shirts, Ties, Slickers, Hosiery, etc. Our prices are reasonable.

A. E. GOODFELLOW, Winchester, Ont.

*Notice*

I buy all kinds of old hens at highest market prices, also doing moving, etc, with my truck at reasonable rates. Apply to Morris Ross
16tfc Phone 171

If You Have A
**Mutual Life of Canada Policy**
You get the entire earnings yearly
*"Every Year a Profit Year."*
KARL HELMER, Agent.

**DR. G. H. McKEOWN**
**Dentist**
**Winchester, Ont. Phone 28**
**Gas for Extractions**

**LAWSON & LAWSON**
Barristers, Solicitors, etc.
Offices—Molsons Bank Building,
Chesterville, Ont.
W. B. LAWSON, K.C. K. D. LAWSON.

**JAKE ROSS**
All kinds Poultry wanted at all Seasons.
Wool Wanted. I buy all kinds of Hides.
**Phone 81 - Winchester**

Tel. 1245 Res. 1279
**A. L. CREWSON, M. D., C. M.**
(McGill) L. M. C. C.
EYE, EAR, NOSE and THROAT
142 Pitt St., Cornwall, Ont.
Hours 2 to 4 and by appointment.

*Nursing*
Mrs. Mary Deeks, nurse, of Piety Hill is open for engagements for maternity cases and all other general nursing, and will go any distance in the country.
Phone 124, Winchester.

The Business of the
**Late D. F. Sutherland**
PRIVATE BANKER
Is continued as usual at his former office at Winchester.

**FIRE INSURANCE**
Having taken over the Insurance Business recently carried on by Mr. Harvey Nesbitt, I am prepared to take care of your risks. Best Companies and Reasonable rates. Phone 172.
WALTER MOFFATT

**R. MORROW, Auctioneer.**
For the Counties of Dundas, Stormont Glengarry, Carleton and Russel
Sales of all kinds handled.
Tel. 603 r 31, WINCHESTER SPRINGS

**DR. C. H. MEREDITH,**
**DENTAL SURGEON**
Office Hours 9 to 5—Evenings by Appointment. Tel. 23
**Rowat Block, Winchester**

**W. J. CASS, B. A.**
Barrister, Solicitor, Notary
Successor to G. C. Hart
**Phone 11 Winchester, Ont.**

**IN 1928**
**What Will Be Doing?**
**GOWLING BUSINESS COLLEGE**
**Ottawa, Ont.**
Will prepare you for a good position that will insure advancement. Attend this Great School that leads all other Canadian schools in open competition on the Civil Service Examinations and make sure of being in a good position in 1928 Enter anytime. Write for free catalogue
H. W. BRAITHWAITE, Prin.
W. E. GOWLING, President.

**W. BARNARD, Jeweller.**
**Nesbitt Block, Winchester**
All kinds of Watch, Clock, Jewellery and Spectacle Repairs. Work Guaranteed. Prompt Service.
Your Patronage Solicited.

**Sanitary Barber Shop and Beauty Parlor**
Hair-cutting, shaving, massaging and shampooing.
Ladies' hair-bobbing, shingling, waving, massaging and shampooing a specialty, done during open hours or by appointment.
**Oscar Pierce, Proprietor**

**HENRY'S SHORTHAND SCHOOL**
**Ottawa, Ontario**
No school in Canada offers a better training, or ensures a more successful future. Henry's leads all others, and ranks among employers as "THE SCHOOL OF HIGHER EFFICIENCY"—a fact borne out by more than 600 pupils who have, since January, 1913, left other Ottawa Schools to come to it.
Therefore, it is not surprising that business men, in advertising for stenographers should specially say, "Graduates of Henry's School preferred."
For particulars about our course, write
D. E. HENRY, Director.
62 Bank treet.

**Henderson Lodge, No. 383, A. F. & A. M., Winchester**
Meets on First Wednesday of each month in Sweet's Block, at 8 o'clock.
Visiting brethren always welcome.
John Gibson, W. M. H. Annable, Sec.

**Winchester Lodge, No. 336 I. O. O. F.**
Meets in the Lodge Room, over the Bank of Nova Scotia, Main Street, every Monday evening at 8 o'clock. Visiring brethren cordially invited.
C. Summers, Sec'y. W. Carkner, N. G.



**Teas of finer quality are unchanged in price. An avalanche of the cheaper grades has made possible a slight reduction in that class of tea.**

# "SALADA" TEA

**A Tea of Finer Quality**


## Beginning With Steam

In front of the mill we found a considerable crowd; for the time being ripe, Mr. Halifax had made public the fact that he meant to work his looms by steam, the only way in which he could carry on the mill at all. The announcement had been received with great surprise and remarkable quietness, both by his own workpeople and all along Enderley valley. Still there was the usual amount of contemptuous skepticism, incident on any new experiment. Men were peering about the locked door of the engine-room with a surly curiosity; and one village oracle, to rave how impossible it was that such a thing as steam could work anything, had taken the trouble to light a fire in the yard and set thereon his wife's best tea-kettle.

"Make way, my good people," said Mr. Halifax; and he crossed the mill yard, his wife on his arm, followed by an involuntary murmur of respect.

"He be a fine fellow, the master; he sticks at nothing," was the comment heard made upon him by one of his people, and probably it expressed the feeling of the rest. There are few things which give a man more power over his fellows than the thoroughly English quality of daring.

Perhaps this was the secret why John had as yet passed safely through the crisis which had been the destruction of so many mill owners—namely, the introduction of a power which the mill people were convinced would ruin hand labor. Or else the folk in our valley out of their very primitiveness, had more faith in the master; for certainly, as John passed through the small crowd, there was only one who raised the old fatal cry of "Down with machinery!"

"Who said that?"

At the master's voice—at the flash of the master's eye—the little knot of workpeople drew back and the malcontent, whoever he was, shrunk into silence.

Mr. Halifax walked past them, entered his mill, and unlocked the door of the room which he had turned into an engine-room, and where, along with the two men he had brought from Manchester, he had been busy almost night and day for this week past in setting up his machinery. They worked—as the Manchester fellows said they had often been obliged to work—under lock and key.

"Your folks be queer 'uns, Mr. Halifax. They say there's six devils inside on her, theer."

And the man pointed to the great boiler which had been built up in an outhouse adjoining.

"Six devils, say they? Well, I'll be Maister Michael Scott—eh, Phineas?—and make my devils work hard."

He laughed, but he was much excited. He went over, piece by piece, the complicated but delicate machinery; rubbed here and there at the brass-work, which shone as bright as a mirror; then stepped back, and eyed it with pride, almost with affection.

"Isn't it a pretty thing? If only I have set it up right—if it will but work."

His hands shook—his cheeks were burning—little Edwin came peering about at his knee; but he pushed the child hastily away; then he found some slight fault with the machinery, and while the workmen restified it, stood watching them, breathless with anxiety. His wife came to his side.

"Don't speak to me—don't, Ursula. If it fails I am ruined."

"John!' She just whispered his name, and the soft, firm fold of her fingers closed round his, strengthening, cheering. Her husband faintly smiled.

"Here!" He unlocked the door, and called to the people outside. "Come in, two of you fellows, and see how my devils work. Now then!—Boys, keep out of the way; my little girl"—his voice softened—"my pet will not be frightened?—Now, my men—ready?"

He opened the valve.

With a strange noise, that made the two Enderley men spring back as if the six devils were really let loose upon them, the steam came rushing into the cylinder. There was a slight motion of the piston rod.

"All's right! it will work!"

No, it stopped.

John drew a deep breath.

It went on again, beginning to move slowly up and down, like the strong right arm of some automaton giant. Greater and lesser cogwheels caught up the motive power, revolving slowly and majestically, and with steady, regular rotation, or whirling round so fast you could hardly see that they stirred at all.

Speechless, John stood watching it . . . . he sat down by his wife's side, and taking Muriel on his knee, bent his head over hers.

"Is all right, father?" the child whispered.

"All quite right, my own."

"You said you could do it, and you have done it," cried his wife, her eyes glowing with triumph, her head erect and proud.

John dropped his head lower, lower still. "Yes," he murmured; "yes, thank God."

Then he opened the door, and let all the people in to see the wondrous sight.

They crowded in by dozens, staring about in blank wonder, gaping curiosity, ill-disguised alarm. John took pains to explain the machinery stage by stage, till some of the more intelligent . . . . made merry at the notion of "devils." But they all looked with great awe at the master, as if he were something more than man. They listened open-mouthed to every word he uttered, cramming the small engine-room till it was scarcely possible to breathe, but keepi at a respectful distance from the iron-armed monster, that went working, working on, as if ready and able to work on to everlasting.—From "John Halifax, Gentleman," by Dinah Muloch-Craik.

## Lots of Room Yet

### The Earth's Population Has Not Nearly Reached Its Limit

This is yet far distant, asserts Dr. Bader, in L'Ere Nouvelle (Paris) relying on the calculations of two German geographers, who estimate that although Europe is 80 per cent. full, the earth as a whole could support a population of at least five times tis present size. We read:

"Some time ago Prof. Albert Penck, a Berlin geographer of wide repute, demonstrated in the course of a series of scientific lectures, using authoritative statistics, that the fear of the approaching overpopulation of our planet, often expressed, is entirely without foundation. In fact, the earth today has but a fraction of the population that it is able to shelter and feed.

"At the present time the earth is inhabited by 1,800 millions of human beings. Penck concludes that, taken altogether, the continents offer the means of subsistence to 8 billions of ptrsons at least. The present population of the globe would, therefore, only be about one-fifth of the maximum.

"Another German geographer, also an eminent authority on this subject, Prof. Alois Fischer, declares that according to his own calculations the earth's population could never exceed 6,200 millions. Thus, even accepting these more modest figures, we see that the earth is still very far from overpopulation.

"We must admit, however, that for some of the continents, considered separately, conditions are quite different. So far as Europe is concerned Penck and Fischer agree in declaring that in the relatively near future the population there will reach the critical limit. According to Fischer, Europe can feed 560 millions of people at best. Now it already has 460 millions—about 80 per cent. of its capacity even now! Conditions are infinitely more favorable for the other continents. Asia could support 1,500 millions, according to Fischer; 1,700 Penck says. Its actual population is 1,030 millions, or about 70 per cent. of its capacity.

"In America, conditions differ in North and South America. South America could support an increased population of 1,200 millions beyond the present total. In North America the situation is less favorable. The present population, which is 145 millions, would stand an increase of 800 millions, on Fischer's estimate, or 1,110 millions, on Penck's.

"Africa and Australia offer the greatest possibilities in the way of increased population. Penck calculates that Africa is able to support 2,300 millions of souls, while it now has only 140 millions. Fischer put the maximum at 1,560 millions.

"Australia has now only 9 millions of inhabitants and could support 450 millions more!

"Although old Europe is filled up to 80 per cent. of her total capacity, Africa and Australia have reached respectively only 7 and 2 per cent. The perspectives opened for the human race are thus more reassuring."

The maker of patchwork quilts has a daughter who does her patchwork on an inner tube.

Sleeping at the wheel is another way to keep the motorist from growing old.






ISSUE No. 40—'28

## Man's Happiest Age

### The Opinion of People Differ as They Progress Along Life's Thorny Path

### BEST TIME COMING

(By Rev. R. J. Campbell, the Famous London Preacher)

An eminent moralist and student of human nature deprecates the common belief that youth is the happiest period of life. He says the illusion is probably due to our well-known tendency to idealize the past—a tendency which has its advantages. But he thinks we make a mistake in telling young people that they are having their best time now and must expect a harder one afterwards. The effect of such counsel, if they pay heed to it, is to discourage them in their outlook upon the future; and, besides, the assumption is not true.

My own experience accords with this expression of opinion. Neither childhood nor youth were in my case the happiest period of life. For me the happiest period of life is the present.

My childhood's days were undoubtedly happy on the whole—unreflectively so. I took the love of my elders for granted, and had, of course, no worries, and anxiety. But I can remember quite clearly my physical sufferings, for I had poorer health than I have now; and even if I had been entirely robust, I should still have been subject, as I was, and as I am sure most children are, to intense feelings of occasional disappointment and self-reproach. Children are like that. Their little troubles, though so transient. are very real to them, and very deeply felt.

### TRANSITION

Youth and early manhood are, on the whole, less happy than childhood. The emotional nature is not well under control; elation and depression alternate disturbingly. A position in life has to be made and there is much harassment making it. One does not know what is coming, the way is not clear and there are many obstacles to surmount and humiliation to endure.

Most youngsters are shy and self-distrustful, despite their self-confidence. To be in a subordinate status is irksome in itself, and to be slighted and treated with disrespect by preceptors and superiors, which is too commonly the lot of the young fellow without influence, is hard to bear, especially if one must keep silent when visited with insult or injustice. Older men are not so likely to be thus victimized, or not so habitually, and in the same degree.

Youth is apt to be hard and intolerant of weakness in comparison with later years, more on its dignity, more touchy and resentful, more self-conscious. But all this passes with time; it is but a symptom of the callow stage and lack of experience. The wisest way to deal with it is neither to mock at it nor denounce it, but to be patient with its manifestations and take what opportunity affords of developing the quality it chiefly lacks—namely, sympathy.

It is not good to preach at young people too much nor to assume that the experience of an older generation can be imparted merely by words. The great thing is example. It is what we are that influences our children, far more than what we say. Scolding never did any good yet and never will. If quiet reasoning with youthful folly is not enough, querulous fault-finding will not help matters. Treat the boy or girl with respect if you want to get the best out of them.

### BEST TIME COMING.

Youth's great endowment isresiliency, a gift that lessens with the years. A young man may receive hard knocks, but he gets over them more easily than he would be able to do in the same circumstances later on, for he knows that he has time before him and rightly believes that fresh opportunities will be his too. The old are without this consolation.

But age is the gainer notwithstanding. Let me say to any young fellow who takes the trouble to read these words: Don't believe for a moment that you are having your best time now. You are not; your best time is coming. If you live long enough you will be able to look back on the present with feelings of serenity and contentment that you cannot possibly have now. You will be wiser, calmer, better balanced, more assured of the goodness of life, and best of all, you will have peace of heart.

Grow old along with me;
The best is yet to be.
The last of life for which the first was made,
Our times are in His hand
Who saith, "A whole I planned."
Trust God, see all, nor be afraid.


**NEW BEAUTY for YOUR CLOTHES**
*By Mae Martin*



You can look attractive and stylish on less. Learn how to give new beauty and variety to your dresses and add individuality and charm to things around the home by the quick magic of home tinting and dyeing. Perfect results are possible only with Diamond Dyes. Each package represents the perfection of 50 years of dye-making. They never streak, spot or run. They are real dyes, like those used when the cloth was made.

Diamond Dyes are easy to use. The "know-how" is in the dyes. Fashionable tints appear like magic right over the out-of-style or faded colors. Insist on Diamond Dyes and save disappointment.

"Color Craft," my big new book of dollar-saving hints, will be sent you FREE. Write Mae Martin, Diamond Dyes, Windsor, Ontario.






**Make Better Bread**
Ask your grocer for
**ROYAL YEAST CAKES**
STANDARD OF QUALITY FOR OVER 50 YEARS


## British Capital for Canada

Toronto Mail and Empire: Viscount Peel's remarks about the need for a channel of information between Canada and Britain as a means of guidance to British investors with capital to place in sound Canadian ventures ought not to be allowed to fall to the ground. It ought to be taken up at once. . . . If British investors had the service of such a channel as Viscount Peel suggests, it would be their own fault if they gave their confidence to promoters who had not the favorable mention of governmental authorities in Canada. Such a channel carefully conducted would be the means of bringing large supplies of British money to Canada and of reasonably assuring investors that there would be profitable returns.

## Industry in Canada

New York Times: During the three months of April, June and July, 1928, settlers from the United States to the number of 12,387 migrated to Canada; in the same months of 1927 only 9,764 had gone. The wheat crop of the Dominion, which was 112,778,000 bushels in 1910, is expected to reach this year the stupendous total of 534,621,000. Over two million additional acres have been sown in wheat. While the wheat is flowing into the elevators and moving on cars to both coasts, great mills are grinding spruce and refining copper and planing lumber. More and more this great manufacturing nation, looking to Canada for raw materials, is hearing the sounds of machinery over the border and the hum of people at work in industry.

The modern girl leaves nothing to the imagination. Which is a slam at all things artistic. Whither are we drifting?


**"MEATS THAT SATISFY"**
AT ERRATT'S MEAT MARKET.

Choice Beef, Pork and Milk Fed Veal.
Roll Bacon, Breakfast Bacon and Cured Hams.
Swift's Pure Lard and Domestic Shortening.
Highest Cash Price for Hides, Deacon's Skins and Tallow.

**A. E. ERRATT**
Phone 12 - - - - Winchester



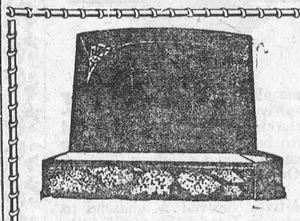

**MONUMENTS!**
**JOHN F. GIBSON**
Manufacturer and Importer of Marble and Granite Monuments, Cemetery Fences, Copings, etc. Scotch Granites a Specialty
**Shops at Winchester, Ont.**
Telephone 75 - - P. O. Box 395


## How Babies Learn to See

### An Interesting Study of Interest to All Mothers and of Benefit to the Babies

### CARE NEEDED

Babies can not really "see" until they are three weeks old. It takes that long for the function of sight in the new-born infant to begin to adjust itself to the light. This is brought out by Dr. Park Lewis, Vice-President of the National Society for the Prevention of Blindness, in Hospital Topics (Buffalo). We do not actually see with our eyes, but they help us to see with our minds, according to Dr. Lewis. Our quotations are from an abstract of his article sent out by the society named above. We read:

"The infant coming into the world requires for certain functions months; and, for others, years before they are prepared for their proper uses. The fibers of the optic nerve which carry the consciousness of light to the brain at first are not completed until three weeks after birth. It is the light which favors their development. The centre of acute vision, the fovea, first attains its full development some months after birth. The iris or colored part of the eye, the central opening of which is the pupil, may not reach its complete development until the seventh year. As structure must be completed before function can be safely exercised, the necessity for care in the use of the eyes during these early and plastic years must not be forgotten.

"Just as all forms of life have required, before they reached their present condition, ages for their development and adaptation to present needs, so the individual comes into the world incomplete, and requires a long period of training and adjustment before he reaches his highest development. Sometimes there can never be as complete development of certain individuals as there is in their normally formed fellows.

"The new-born child is simply a bundle of potentialities. Millions of nerve-cells must be activated before they are prepared to carry the light impulses back to the brain centers to be interpreted into visual terms. The eyes of all white babies at birth are blue. They have not yet become deeply pigmented as many of them will at a later date.

"The eyeballs move vaguely at first, and during the early days they look almost blindly around them. They are unseeing eyes. Until there is answering intelligence within, the image of the object before the child conveys nothing to him.

"A lamp held before the face of the child will, in the course of a week or so, be followed by the eyes waveringly and indefinitely. It probably appears to the infant, whose intelligence has not yet become awakened, as a mere blotch of orange color. Gradually, as the weeks go on, the more definite and brilliant objects as they are presented before the baby, begin to excite, feebly at first, a sense of interest and curiosity. They appear very faint at first, but gradually increase, and with the increase comes a rapid gain in the perceptive faculties. Through the eyes a pathway is being made to the mind.

"Out of the darkness—through the twilight—the babe is coming in contact with a new world; a new life is opening before him. Energy is stimulated and effort is excited. The impressions of moving objects about the room gradually take on more definite form, but for many months the little creature is merely a bundle of automatic reactions.

"If after intelligence has become somewhat aroused, in place of the lamp an orange is held before the child's eyes, the blur which was at first that of the yellow light begins to take on form, and the little undeveloped being begins to note that the object is round and that it has a striking color. Later, the baby fingers touch it and another series of sense impressions are awakened. The orange drops to the floor with a dull thud, and the auditory centers respond. Later the sound will be recognized, not as that of broken glass, nor of a falling book. It is the sound peculiar to the falling fruit and to nothing else. Then the skin is broken, and the fragrance reaches the nerve endings within the nose. The sense of smell is being stimulated. A new memory impression has been given, adding to the multitude that are now pouring in on the baby's readily responsive senses. Then the juice of the fruit is put on the infant's tongue, and a complex of all of those qualities that go to make up the orange—those of light, of hearing, of smell, of touch and of taste—have been so impressed on his memory centers that they will never be eradicated while each nerve fiber can carry its message. At last, the baby reaches round the orange, and he will have made a great discovery—he has learned of the existence of depth. He is not living in a flat world but one of three dimensional spaces, and in learning this he has made an immense stride in the newly acquired knowledge to which he is now rapidly adding every hour.

"Every time a known object is brought into sight, memory impressions are shot from one brain center to another with a degree of energy far exceeding that of the busiest telephone exchange.

"The way in which sight is developed is of great importance, because in its functioning, not alone during babyhood but as well during adolescence and middle life (even in old age), many changes in essential structures may be effected. In order that this may be better understood, let us briefly consider how the eyes work that we may see.

"It may seem a little startling to those who have not thought of it, that we do no see with our eyes; we see with our minds. The eyes are so constructed that they convey light impressions by way of the optic nerves to the back portion of the brain. There they make an impression on the nerve cells very much like that on the ground glass of a camera.

"When this impression is carried back to the brain, it will have no meaning until it shall have been interpreted by another part of the brain. So in a perfectly normal condition we may have 'eyes which see not.' We may look in the face of a friend and be thinking of something else and it will make no impression on us. It will be, indeed, as though he were not there. Only when by an effort of the mind we 'fix' the impression, and through an act of memory relate it to the person whom we see, does the image in our eyes have any meaning for us.

"As we walk through the streets, the images of the objects that pass before our eyes make a series of moving-pictures, but for the most part they are ignored and make no impression on us. We give no thought to them. The importance on us. We give no thought to them. The importance of this is very great from an educational view-point. So much of our visual training is unassociated with mental activity as to make it unproductive. There are certain conditions in which injuries within the brain, such as hemorrhages, may so interfere with the connection between the seeing part and the memory centres that an object previously familiar may be clearly seen but will have lost its meaning. People in that way sometimes lose the faculty of reading, although the type may be clearly seen, the intelligence unimpaired, and the ability to write unaffected. So it will be well to bear in mind constantly that the function of vision when not physically obstructed is maintained and developed by its intelligent use, and that it may seriously impaired by the failure to properly care for and use the delicate tissues of which the eye and the nerves connecting it with the brain are formed."

Courtesy is the lubricant that quite often eases the bearings of the overbearing.

### Science Certainly is Progressing

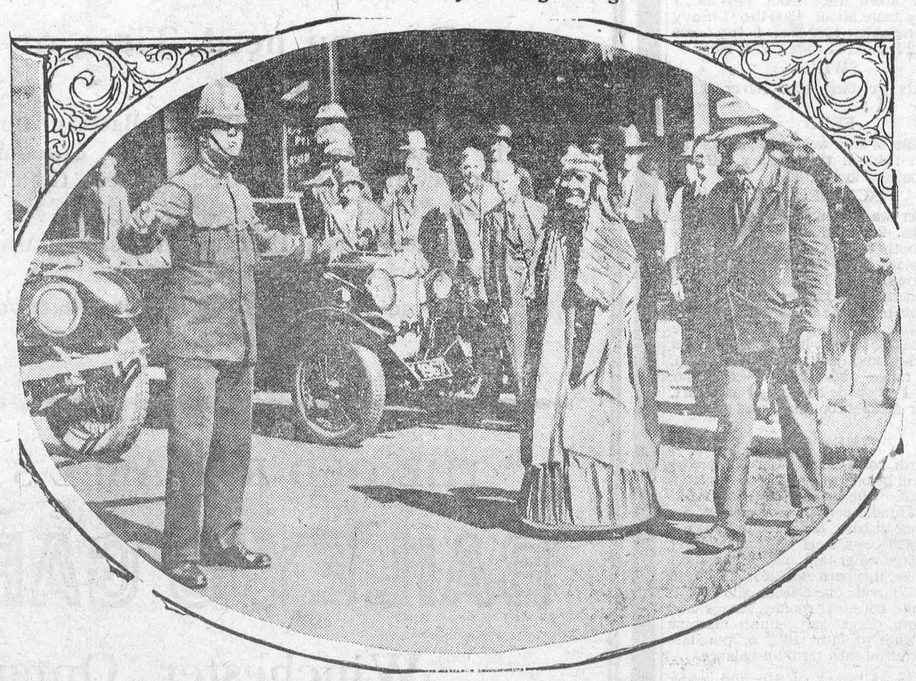

MECHANICAL MAN TAKES A WALK

A sensation was caused in London when Capt. J. A. Roberts, English inventor, went for a stroll with his "mechanical man" dressed as a woman.

# The Lunch That Goes to School

## It Needs to Nourish Active, Growing Bodies and be Well Packed

By PAULINA RAVEN MORSE

(Master Farm Homemaker)
In Michigan Farmer

The school bell is ringing, calling an army of children to school. The majority of children living in rural communities is obliged to carry lunch. To some this will be a new experience this year and if the children are to maintain good health and physical vigor throughout the year, the mother must give care and thought to the planning of the school lunch. The children often walk long distances to school, eat hurried breakfasts and cold lunches, and rush out to play. Is it any wonder they fall prey to colds and disease?

The teacher should supervise the noon luncheon period the same as any class. This period affords an excellent opportunity to bring out little points in table etiquette. A supply of plain white paper napkins to serve as lunch cloths should be kept on hand at the school.

The receptacle in which the lunch is to be packed is always one of the first consideration. Many children enjoy carrying the gaily colored tin boxes. At our house, we like them better because the cover is fastened to the box, allows for ventilation, and the lunch may be packed in them more compactly. They are more sanitary than the pasteboard or fibre boxes for they can be washed and scalded. The thermos lunch kits are very good, if one can afford them, as they permit the carrying of a hot drink of milk.

### Between Two Slices of Bread

The sandwich is one of the most desirable foods for the lunch box. There are many kinds which can be prepared from white bread, graham bread, whole wheat bread, and nut bread with different fillings. I often prepare:

Meats chopped fine and moistened with cream, gravy, or salad dressing.

Dried fruits such as figs, raisins, dates, and prunes chopped fine and cooked to paste. Lemon juice may be added for flavor.

Preserved fruits, as jams, jellies, fruit butters, marmalades and conserves.

Nuts chopped fine mixed with salad dressing, cream cheese or honey added to the dried fruit pastes.

Eggs scrambled with crisp bacon, or hard boiled eggs chopped fine and mixed with salad dressing.

dressing, honey, or some of the fruit marmalades as orange marmalade.

Cheese paste for sandwiches can be easily made by putting cheese through the food chopper and adding cream and softened butter until the cheese is of creamy consistency. Then add nuts, chopped olives, or pimentoes. The amount of cream and butter used will depend upon the dryness of the cheese. Be sure to cream together well. Cottage cheese makes very good sandwich filling when used with brown bread.

Vegetable sandwiches are not satisfactory because they become stale soon after they are made.

The bread for sandwiches should be at least twenty-four hours old. Both sides of the sandwich should be buttered, as butter keeps the filling from soaking the bread and gives needed fat content to the lunch.

### There Must be Fruit

Fruit is one of the most valuable foods of the lunch box. It may be fresh, dried or canned. If canned, it should be packed in a jar with a screw cover. Fresh tomatoes at this time of year are a pleasing addition to the lunch. Have the fruit as attractive as possible when the lunch is packed. It may be well to add extra fruit for recess time, especially apples.

Cakes and cookies provide the dessert part of the lunch. Sponge cake, chocolate cakes, plain butter cakes, molasses cakes, and drop cookies made from oatmeal and graham flours, containing nuts and raisins, are always acceptable. Some of the cake batter may be baked in patty tins or patty paper cups. The cakes present a daintier appearance and will keep moist longer. Nuts, dried fruit, cocoanut, chocolate, or sugar sprinkled on top of the cake before it is baked make a change.

Cup custard, junket, jello, fruit salad, rice pudding, tapioco pudding, cottage cheese, or baked beans may be packed in glass jars and added to the lunch in season. I try to have a surprise in the lunch box several times during the week in the way of sweet chocolate, dates, figs, raisins, chocolated coated raisins, nuts, animal cookies or special fruit. If the lunch is not eaten, the surpirse is omitted for a time.

The individual likes and dislikes of the child must be taken into consideration when packing the lunch box, for we cannot expect the child to eat at school what he or she will not eat at home. All food should be neatly wrapped in wax paper before packing, then packed in the order in which the food will be eaten. If at times there are empty spaces, fill them with crushed paper to prevent food from shaking about.

The psychological effect upon the child who carries a well-packed lunch is interesting to note. He is not ashamed of the contents of his box and does not try to cover it up so others will not see what he has for lunch. A child is quick to note whether his lunch compares favorably with the other children's.

Here are a few of the favorite recipes used in packing lunches for my children:

### Sponge Cake

Two eggs, 1 cup cugar, 1 cup floor, 1½ tsp. baking powder, ½ cup hot milk, 1 tsp. melted butter, ½ tsp. flavoring, ½ tsp. salt.

Beat eggs until light, add sugar and baking powder together three times, add to first mixture, add hot milk, beat; then add melted butter and flavoring. Is suitable for cup, layer, or sheet cake.

### Raised Brown Bread

Five cups boiling water, 2 cups rolled oats, 3 tbs. shortening, 1 tbs. salt, 1 cake of compressed yeast, ¼ cup lukewarm water, 2 cups graham flour, 1 cup molasses, ½ box seedless raisins, bread flour.

Pour the boiling water over the rolled oats and add the shortening and salt. Stir thoroughly and let stands until lukewarm. Then add the cake of yeast dissolved in the lukewarm water. Add graham flour, molasses, raisins, and enough bread flour to knead into a stiff dough. Knead thoroughly and let raise over night. Put into loaves and let rise until light. Bake in a hot oven for ten minutes, decrease heat to moderate and bake for forty-five to fifty minutes. This makes four large loaves.

### Drop Brown Sugar Cakes

Two cups brown sugar, 1 cup shortening, 3 eggs, 6 tbs. sweet milk, 1 cup dried fruit, 2 tsp. baking powder, ½ tsp. soda, 1 tsp. cinnamon, 4 cups flour.

Cream butter, add sugar, then eggs well beaten. Mix and sift other dry ingredients. Add alternately to first mixture with milk. When partially added, add fruit which can be raisins, currants, or dates cut into small pieces. Drop from teaspoon on greased and floured pans. Bake in a hot oven. A half date, raisin, a bit of jelly, or nut meat may be placed on the top of each cookie. Makes four dozen.

### Spice Cake

One cup sugar, ½ cup shortening, 1 egg, 1 cup sour milk, ¼ cup molasses, 1 tsp. cinnamon, ½ tsp. cloves, ½ tsp. salt, 1 tsp. soda, 2 cups flour.

Follow directions for making butter cakes.

### Chocolate Cake

Two cups brown sugar, 1 cup sour milk, 2½ cups flour, ½ cup shortening, 2 ozs. chocolate, 2 eggs, 1 tsp. soda, 1 tsp. vanilla, 1 tsp. salt.

Follow directions for making butter cokes. Makes a large loaf, a layer cake, or good for cup cakes.

## Distress in Scotland

Edinburgh Scotsman: The report of the Board of Agriculture on the farming acreage in Scotland as at June last makes melancholy reading. . . . If this department of industry were the only one which is decadent, the optimist might seek a reason and a remedy with some certainty, but there are other vital industries which are equally depressed. The coal, iron and steel trades are notable examples, and to crown existing poor trade in these and other quarters, there are other gloomy reminders. The pick of Scotsmen are leaving the country to seek work elsewhere, and the Irish "invasion" proceeds unchecked.

The tendency of evil ultimately to destroy itself is strikingly illustrated in the remark of Carlos Ibanez, the young President of Chile: "Sometimes when fruit gets rotten enough you don't have to pick it. It drops from trees to the earth with no sound.

## A Good Idea of the Florida Storm

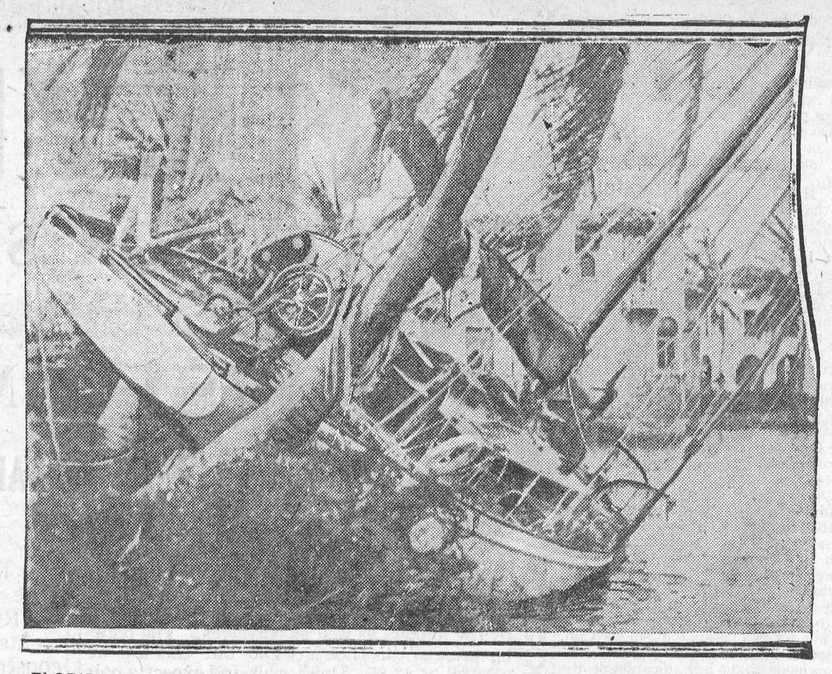

FLORIDA SUFFERING GROWS AS DEATH'S TOLL FROM HURRICANE MOUNTS

A schooner that was blown ashore near West Palm Beach by force of the terrific wind. It is estimated that the number of persons who lost their lives in the hurricane is over 700 and the property damage runs into many millions of dollars in Florida alone. Porto Rico and West Indian losses bring the total into the thousands.

# Gatineau Power Paugan Plant Start Monday

## International Paper Subsidiary to Deliver 80,000 H.P. to Ontario Hydro-Electric

One of the continent's largest hydro-electric power plants commenced operations Monday when the Paugan, Quebec, station of the Gatineau Power Co., a subsidiary of International Power Co., started delivery of 80,000 horsepower of electric energy to the Hydro Electric Power Commission of Ontario. A 220,---volt transmission line will carry the power 260 miles, from which point it will be distributed by the commission in the Toronto area to supplement the power now supplied from Niagara Falls.

Opening of the Paugan plant, with an initial installation of 204,000 horse power, marks the completion of the first stage in the development of the power resources of the Gatineau River by the Gatineau Power Company.

There are two other power houses on the river which have been in operation a year, which have a capacity of 232,000 horse power installed and in process of installation, making a total of 436,000 horse power for the three plants.

### Has Storage Reservoir

Above them the company has constructed a dam, which creates one of the largest artificial storage reservoirs in the world. The dam backs the river up a distance of thirty miles, submerging nine falls and rapids and creating a maximum head of 140 feet. Including bulkheads, the main dam is 917 feet long and its maximum height is 150 feet. The east suice dam has a length of 570 feet, including bulkheads, and its maximum height is fifty feet.

Twenty-six miles below Paugan is the new Chelsea hydro-electric plant of Gatieau Power Co., and a mile below Chelsea, the Farmers station has been in operation for a year. With the operation of the three developments combined into a single system, Gattineau Power Co. is utilizing to the best advantage the total fall in the Batineau River for a distance of sixty-two miles from its mouth and is developing about two-thirds of the available head on the whole river. All the remaining head which can be developed economically is controlled by the company.

It is claimed that the placing of street lamps in the City of London did more to prevent crime than 100 gallows, and the opening of the colonies to immigration more than 1000 policemen. It is remarkable what a little light on a subject will do.

When it comes to farm relief, the common garden toad is a hard and willing worker in its small way, and payment in kindness and protection should not be overlooked.

# Smuts Discusses Succession Issue

## Says Country Would Not Be Safe Without Fleet

Cape Town, South Africa—Speaking to an audience which was predominantly of Dutch origin, Gen. Jan Christian Smuts, leader of the Opposition in the Assembly, was vigorously applauded in a memorable speech on the secession question.

General Smuts at one point in his address declared: "If we were not within the Empire we would have to search for other friends. We would have to go to America or France or some other big country to protect us because we are not safe. One warship could bring us to our knees. But to-day we are not cornered in a kraal, but we are in a friendly circle with a powerful British fleet to help us if any injustice is planned toward us.

"We need not spend millions on a fleet," Gen. Smuts continued, "but can concentrate on projects of development so necessary to a young country. The British Empire is not a bond tying us, but is a helping hand.

"There is a great deal of talk about sovereign independence, but not of independence within the Empire. No mention is made of the fact, according to the report of the Imperial conference, that the Empire is a commonwealth for mutual help and support. In one sense we are free to do as we like. Our independence is there but it is independence within a friendly circle.

"We are friends, helping one another, remaining true to each other in days of danger. If South Africa can be neutral, England can be neutral also ad then the commonwealth is worth nothing. The doctrine of neutrality is not in the interests of South Africa. Other nations will not acknowledge our neurality if we allow the British fleet to leave Simonstown."

## Hungary Offering Prizes For the Largest Families

Budapest—A department for large families has been created in pursuance with the Government's scheme of increasing the population.

Gold medals, certificates and gifts of money will be given to the mothers of the largest Hungarian families. Admiral Horthy has accepted the Honorary Chairmanship of the movement.

A prize was awarded to a peasant woman, the mother of twenty-seven children. Lectures on birth control are strictly prohibited and Government emissaries will tour the rural districts lecturing on the benefits of increased births. Hungary expects in this way to make up the loss in population of which she has been deprived under the Treaty of Trianon.

An October brain-twister: What would a modern druggist consider a side-line?

## The Shuttles of the Sky Closer Knit the Empire's Bonds

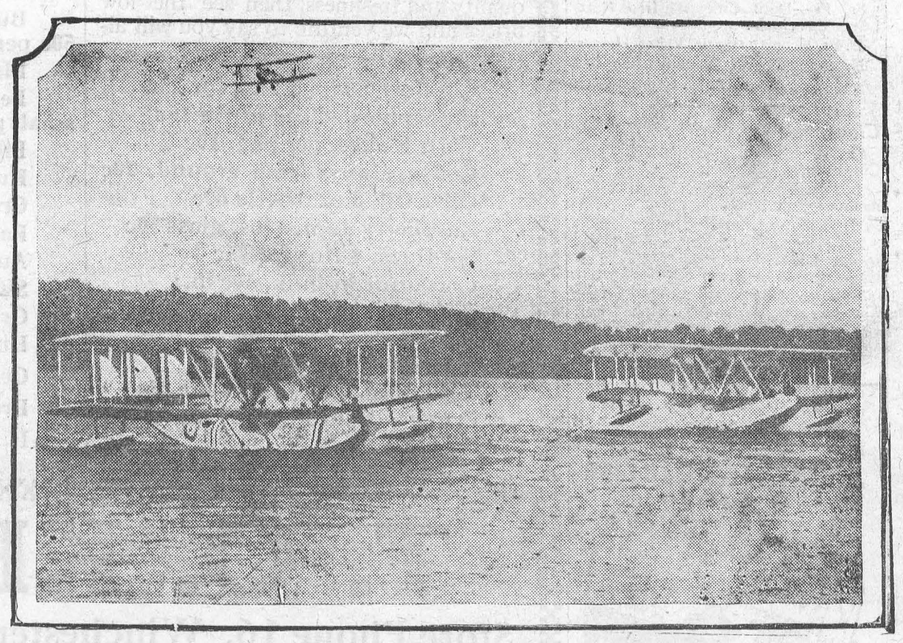

ENGLISH FLIERS IN AUSTRALIA

The fleet of flying boats making a tour of the world photographed on arrival at Farm Cove, Sydney.

# From Laborer to Landowner in One Season

## Harvesters Pool Savings and Buy Quarter Section Farm in Manitoba—Chums From Durham, England, Work Their Way Up—Family of One and Sweetheart of the Other Will Come to Canada.

Winnipeg, Oct. 1.—Two British harvesters who came to Canada six weeks ago have adopted the Dominion as their home and will remain in Western Canada as farm owners, having bought a section of land with the proceeds earned while working in the harvest fields.

The men are Jack Wilson and Fred Wells, both of Durham, England. They accomplished the jump from harvest hand to farm owner by pooling their money earned while harvesting and buying a quarter section of land from the farmer for whom Wilson had worked. The men had $225 apiece, and the sum needed to procure the land was $450. They immediately gave their wages to the farmer and now Wilson is leaving for England to bring back his family and Wells' sweetheart, and will settle down in Canada to become Canadian citizens.

Another British harvested, Thomas Hamilton, who is returning home after working in the harvest fields of the West, plans to return in the spring to work as a regular farm hand and to ultimately become a Western farmer on his own."

"Treat the farmer right and he'll treat you right," declared Hamilton who also stated that he was much surprised when the farmer he worked for drove him thirty miles to a dance."

# Rural Britain to Be Preserved From Vandals

## Beautiful Landscapes to Be Under Protection of Local Committees

London.—It is proposed to establish a Devon and Cornwall branch of the Council for the Preservation of Rural England, of which Lord Crawford is president, and Prof. Patrick Abercrombie, the Liverpool regional planner, the honorary secretary. Lord Astor, who has for so long been closely associated with the town of Plymouth, is taking an interest in the movement. Already on parts of the coast, as, for example, at Duporth, disorderly development is ruining beautiful landscapes. In some cases ugly hotels have been erected, disfiguring the profile of the coast, where the essential part of the natural charm is its remoteness.

The threatened spoiling of Dartmoor and South Devonshire is, of course, the result of the masses of English people being able to move out so easily and cheaply from the town into the country. But the very ease of the this mass movement increases the value of the natural beauties of the countryside and makes it the more imperative to take action, so as to keep certain areas free from buildings.

Already valuable work on these lines is being carried out by the Thames Valley Branch, of which Lord Astor is chairman, and in East Kent by a committee initiated by the Archbishop of Canterbury.

The first step is always to make a survey of an area and to prepare an outline scheme of development. In this general plan are clearly marked possible new roads and land that should be kept open. The committee for Cornwall and Devon, when it is formed, will also no doubt pay special attention to old bridges, the preservation of the character of old highways and of ancient buildings. Advertisements and petrol filling stations are also to be controlled.

# Be Careful With Baby's First Bath

Extreme care should be taken when the time comes to give the baby its first real bath. Cornelia Browne, D.C., N.D., writing in "Physical Culture Magazine" for September advises the mother on the properway to avoid trouble.

"A mother through lack of understanding may be the cause, by faulty and injudicious handling, or producing in her little one, a fear of water that may follow the child throughout its life," says this authority. "A child who screams when it is put into the tub is undergoing a shock to its nervous system, and unless it is a very robust child it may not be able to regain this lost nerve force and therefore may suffer from a lowered nerve vitality all its life.

"Be sure that the room is 70 degrees F. when you bathe the baby, and that the water is 98 to 100 degrees for an infant. You may gradually lower the temperature to about 90 degree when he is a year old.

"A good castile soap is usually recommended. but once in a while a baby's skin will rebel against any soap. In that case, or for prickly heat or any simple skin eruption, the bran bath is most efficacious. Make a thin muslin bag eight inches square and fill with wheat bran. Let it soak in the bath for ten or fifteen minutes and squeeze it until the water is turbid or milky. During the warm evenings when baby is fretful, try one of these bran baths before the evening feeding.

"Be careful how you lift him from the tub," warns Miss Browne. "Children have been paralyzed for life by improper lifting. Never pick him up by his arms. This applies not only to an infant but also to all small children."

Hard work is more fun than hard times.

# Uneasy Lies Head of New King

## Plot is Discovered and the New King Zogu is Barricaded in Palace

### ELEVEN EXECUTIONS

Vienna, Oct. 1.—King Zogu, recently elected monarch of the Albanians, is closely guarded in his palace at Tirana, while trusted Albanian and Italian police agents are trying to round up plotters against the new regime, say uncensored dispatches which have just leaked over the border of the mountain kingdom.

The dispatches describe the country as being in a state of alarm, which in some places approaches terror. They state that eleven persons were executed yesterday at Durazzo, and that 200 others were arrested there at the command of Zogu himself. The executions are said to have taken place in the market space of the dilapidated sea port, which is only 25 miles west of the capital.

The movement against the throne is reported to be widespread. The fact that it has reached Durazzo is taken as confirmation of this because the entire situation is said to be an outgrowth of an uprising which started a few weeks ago in the mountains of Northern Albania. That uprising had its birth in the murder of one of the most conspicuous of the mountain chieftains, who was found dead in bed. His followers attributed the assassination to men hired by the new king, and they declared a blood feud against the monarch.

### REFUSE TO ACCEPT ZOGU

A full regiment was sent into the northern mountains, but reports have it that two divisions of troops have now been mobilized because a majority of the northern Albanians refuse to accept Zogu as king. Most of the northerners are Roman Catholic Christians, while Zogu is a Mohammedan. Thus far nothing has come through to indicate that the Greek Orthodox Christians in Southern Albania have a mind to join their co-religionists of the north, but some observers here are predicting the possibility of rebellious outbreaks in that region also.

Because of the turbulent conditions of the country, it is stated that his coronation probably will be postponed indefinitely.

# Commission Will Return to India

## Greatest Unanimity Exists Among Members, Says Chairman

London—Sir John Simon, in a speech at a luncheon at the Aldwych Club, referred to the work of his commission which leaves for India for its second visit. The commission was appointed by the British Government to study conditions in India with a view to recommending to what further extent self-rule can be granted. The commission spent three months in India last spring.

Sir John emphasized the immense responsibilities of the British Parliament to the peoples of India. Despite the initial boycott, eight of the nine provinces had decided to co-operate with the commission. The ninth had not yet finally decided its attitude.

The Central Indian committee chosen partly by he Council of States and partly nominated from the Central Legislature of India by the Viceroy, expected to accompany the commission through the provinces on the forthcoming visit, Sir John continued.

The Speaker said about five hundred memoranda have been received by the commission from all sorts of bodies in India and elsewhere, giving their views on the existing Indian constitution.

The greatest unanimity existed within the commission, Sir John emphasized.

## Hawaii Sets Wolrd's Record For Per Capita Use of Sugar

Canning of Hawaiian pineapple continues to require the greatest proportionate amount of sugar used anywhere in the world, according to the ninth annual edition of Farr & Co.'s manual of sugar companies. With a population of 330,000, Hawaii last year consumed 33,000 tons of sugar, or 200.4 pounds per capita. With a world population of 1,680,090,000, consumption of sugar totalled 24,139,200 tons.

The United States, with its 118,600,000 inhabitants, last year consumed 5,885,500 tons of sugar, the largest amount taken by any one country, an average per capita consumption of 112.21 pounds. China, with a population of 400,000,000, used only 790,000 tons of sugar, a per capita consumption of 4.19 pounds for the year.

## Britain's Extremity

Bernard Houghton in the Indian National Herald (Bombay): The burden of Empire hangs like a mill-stone round the neck of Britain. Actually, every penny of her overwhelming debt, costing some 350 million annually, has been incurred in wars directly or indirectly for the sake of Empire. Such a burden makes it quite impossible that she should recover and prosper as of old. In these days when all the world has become a workshop no country can shoulder the dead weight of these millions and survive. The handicap is too enormous. If then the subject peoples chafe at their chains, they have this consolation—a sorry consolation it is true—that in order to make and maintain her conquests Britain has dug her own grave.

Now that television is to be brought into the home, will performers have to become used to having their faces spoken of as "full of static"?

It is said that a joke will travel around the world in sixty-seven days. Some of them seem to be wellseasoned globe trotters.

# Azores' Natives Term Islands Flyers' Hoodoo

## Portuguese Repeatedly Have Seen Disasters to Airmen Crossing Atlantic Ocean

### Seemingly an Ideal Base

### Occupies Place Almost Midway Between Continents

Horta, Azores.—So many trans-Atlantic flights scheduled by way of these Portuguese islands have met with disaster that the inhabitants have come to believe they must be harboring an aviators' hoodoo.

Despite the great future predicted for the Azores as an aviation base, the harbor at Horta, Fayal, has seen tragedy succeed tragedy since the first plane visited it last year.

The Junker and Heinkel planes, De Pinedo, Ruth Elder, Courtney, Lieutenant Paris, have all been names of failure, accident, injury or loss of aircraft. Some of the planes have been damaged or forced to alight on the ocean before arrival and have had to be towed into the harbor.

BENCH FOR STRICKEN PLANES

Others have been disabled through attempts to rise in the Pico-Fayal channel and have been eventually shipped home. Still others have risen only to fall into the Atlantic without completing their journeys. Horta has become a bench on which crippled airmen and airplanes can rest.

Captain Courtney, the British flyer, seemed the most likely to succeed in his flight in that he landed here with plane unhurt except for a broken blade in the wind-driven generator of the wireless apparatus. The blade was repaired and Courtney set out. But the hoodoo of the Azores followed him out over the Atlantic, and he failed.

IDEAL BASE FOR AVIATION

In the meantime, however, they have not lost their faith in the possibilities of the Azores as a future integral part of trans-Atlantic air travel. The Azores, with their total area of 922 square miles, are 830 miles from the nearest point in Europe, Cape da Roca, Portugal, and 1,000 miles from the nearest American headland, Cape Race, Newfoundland. They furnish an excellent harbor for seaplanes and have possible landing fields for airplanes.

# Sir Walter Scott Argued First Case in Lowland Town

London.—Jedburgh, which is to confer its freedom on Sir James Barrie, was a place of mixed memories for Sir Walter Scott. It was there he argued his first case in a criminal court and succeeded in clearing his vagabond poacher client, who agreed that he was "a lucky scoundrel" and coolly promised to send his defender a hare next morning. Another client accused of burglary Scott failed to get off, but the man showed his appreciation by giving him two important professional tips—to keep a watchdog without the house and a little yelping terrier within, and to eschew newfangled fasteners and stick to big old-fashioned locks, preferably with rusty keys. Years afterwards, recalling the incident, the novelist declared:

Yelping terrier, rusty key
Were Walter Scott's best Jedburgh fee.

After having long been highly popular in the town, he was deeply pained when, very injudiciously, he went there a short time before his death to speak against the Reform Bill, when he was hissed and had stones thrown at his carriage.

## Warns Red Army is Ready

Kiev, Russia.—A warning to the "Bourgeois countries" as to Soviet Russians preparedness for war was given by M. Voroshilby, War Commissioner, before a large assembly of Red officers, soldiers and Communist civilians last night following the recent army manoeuvres in South Russia.

"The technique of our army is not worse, if it is not better, than that of our neighbors," he said. "We are forced to spend large sums maintaining an army without which we could not exist for a moment, since there is no security for our being attacked at any moment. It is our immediate task to improve the technique as well as the fighting capacity of the Red Army."

## Three Policies

Round Table (London): At this moment, when the British Commonwealth is finding its feet in the moral sphere, its diplomatic unity, as no foreigner could fail to notice, is no longer a fact. . . . In Europe there is a growing disposition to make a distinction between Great Britain's own policy and the policy of each of the Dominions, and, as foreigners see it, the notion of the Empire amounts less and less, in the sphere of politics at all events, to a distinct conception. We became conscious some time ago that there was a Canadian and an Australian policy as well as a British policy. That fact is now officially admitted.

## British Trade in Canada

London Times Trade Supplement: A trained observer who has just returned from Canada states that he was impressed mainly by the Dominion's general air of prosperity and by the opportunities for British trade. . . . . All over the Far West and also on the Pacific Coast evidence was found of a desire for our products, and it is suggested that here is a field that might be cultivated with great advantage to ourselves. Incidentally, freight rates to that part of the world are low enough to be a distinct help to British firms competing with Americans

# FRESH GROCERIES
# AT RIGHT PRICES.

Week End Special—Corn, Peas and Tomatoes 2 tins 25c

**Apple Season Is Here**

Hand picked McIntosh apples $6 to $10 per barrell. Please call and see these before buying.

Red, Blue & White Grapes all No. 1 quality.

Winter Potatoes, cook up quickly and make delicious eating.

Red Wetherfield and Spanish onions.

Swans Down Flour for best cakes and pastry.

**Phone Calls courteously received and promptly delivered.**

**J. E. UTMAN,**

**Phone 7, -- Winchester**

---

**HONEY FOR SALE**

Honey, the very best.

Nehemiah Summers
Winchester R R 4
16ctf Phone 618r6

---

**For Sale**

Upright Dominion Piano, Mahogany Case, in good condition, reasonable terms. Apply at the Press Office. 23-4p

---

**FOR SALE OR RENT**

100 acres, more or less, 4th con. Tp. of Winchester, Lot No. 8, 4½ south east of Winchester, 3½ miles west of Chesterville, immediate possession. Apply to C. A. Coons.

---

**To Rent**

Farm to rent consisting of 75 acres in Mountain township, con. 11 lot 12 & 22, rural mail, Bell telephone, 1 mile from factory and school, 1½ miles from church apply to Mrs. Naomi Bowman
Gladstone St.. Winchester or Phone 171 23-26c

---

***NOTICE***

I am still taking Subscriptions for the Ottawa, Montreal and Toronto News Papers if given to me or left at the Post Office Winchester, also the New Outlook and McLeans Magazine.

Alex Ross

---

**Apples For Sale.**

We have a good stock of Apples on hand for sale. Several leading varieties including McIntosh Reds. Prices reasonable.
H. A. McIntosh, Dundela, Ont.

---

**Winter Apples For Sale**

Wealthy apples now, by the tree, or by the bushel, at $1.00 on the tree. A few other varieties later. Crab apples 50 cents a bushel. One mile east of Morrisburg.
22-24p Georgena Castleman

---

## You Can't Afford It!

You can't afford to buy anything but the best in flour and feed—it is the cheapest in the long run.

And it is only the best that we handle.

**H. McMaster, Winchester.**

---

# Royal Live Stock Judging Competition

**To be Held at KEMPTVILLE, on**

## THURS'Y, OCTOBER 25, 1928

**At 9 a. m.**

**TEN FREE TRIPS TO TORONTO.**

Any farmer's son under the age of 23 years, residing in Dundas or West Stormont Counties, is eligible to compete, providing he has never been enrolled as a regular student at a recognized Agricultural College. Winner of former Royal Competition, and members of Inter-County Judging Teams are not eligible.

Competitors will be required to judge five classes of live stock and five classes of field crops. Fifty per cent. for placing and fifty per cent. for reasons shall be the basis on which winners will be decided. The ten highest will receive a trip to the Royal Show at Toronto with all expenses paid. For further particulars, apply to

A. E. SPRINGSTEAD, Agri. Representative, Morrisburg.

---

## To Owners of Dominion of Canada 5% Refunding Loan Bonds

### Maturing Oct. 15th, 1928

Dominion of Canada 5% Refunding Loan Bonds maturing October 15th will be redeemed at any Branch of The Bank of Nova Scotia.

Bonds may be presented on or before October 15th, and payment will be made as instructed by the owner, either in currency, by cheque or by credit to the owner's account.

**The Bank of Nova Scotia.**

---

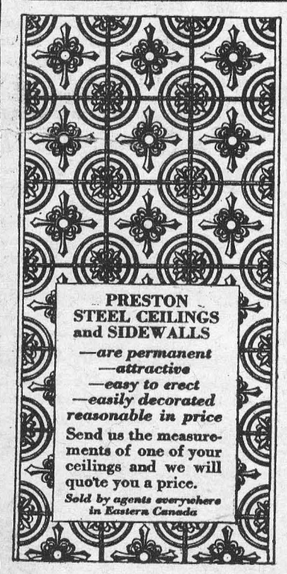



**PRESTON STEEL CEILINGS and SIDEWALLS**
*—are permanent*
*—attractive*
*—easy to erect*
*—easily decorated*
*reasonable in price*
Send us the measurements of one of your ceilings and we will quote you a price.
*Sold by agents everywhere in Eastern Canada*

**RE-ROOF THIS FALL *with* ECONOMY RIB ROLL GALVANIZED ROOFING—**
Leave the old roof on. Nail the Economy Rib Roll Sheets right over the old wood shingles or felt.
Low in initial cost—comes in big sheets—easy and quick to lay—permanent—leak-proof—handsome in appearance. Prevents fires—increases value of property.
Made of the famous *"Council Standard"* and *"Superior"* Galvanized sheets. Write for a sample.

**Eastern Steel Products** *Limited*
**1335 Delorimier Ave. - Montreal, Que.**

---




---

***Back from Depot Owners' Convention***

Mr. M. Bailey, popular proprietor of the Dominion Tire Depot at Winchester, has just returned from Kitchener, Ont.

On Oct. 2nd and 3rd, Kitchener was the Mecca for all the Dominion Tire Depot Owners of Ontario and Quebec. The magnet was the Depot Owners' Convention at the Dominion Tire Factory. The Convention was planned as a sort of post-graduate course in tire care and repair for the sole benefit of Dominion Tire Depot owners.

The program included a complete tour of the wonderful tire factory.

The Convention was brought to a close by a big banquet at which addresses by prominent citizens were delivered. The Hon. Chas Stewart. Minister of the Interior, painted a rosy picture of "Canada of the future" while Mr J. O. Linteau delivered a most instructive address on "Merchandising conditions in the automobile trade." Mr. W. A. Eden, President of the Dominion Rubber Co. brought the Convention to a close with a brief outline of all the Convention meant and a few words of good cheer for the coming year. Mr. Bailey has returned full of enthusiasm. He feels that as a result of his visit to Kitchener he is better equipped than ever to serve the motorists of this section.

---

***Provincial Police Here***

There was a raid of provincial police on Winchester on Friday night last. Some say there were five uniformed men, others, only three. Anyway they created quite a stir in our quiet burg, and did not leave a very pleasant impression. It was the night of the High School sports. There was a dance in progress, with which of course the school was in no way identified. But the dance was well attended and well conducted. But the police swooped down on the innocent crowd, took one young man from the hall and questioned him, found out they had made a mistake and let him go. They also searched all the cars parked about the streets, but so far as the Press can learn, found no evidence of liquor

---

**For Sale**

$225, a Weber Piano. almost new. For particulars apply at this office. 24-26p

---

**For Sale**

Ten little pigs, 6 weeks old. Apply to 24tfc Geo Baker, Cass Bridge

---

**Wanted**

Two Boarders. Apply to
Mrs. John Annable
24–25p. Main St., East Winchester

---

## NOTICE OF MEETING

The Annual Meeting of the Liberal Conservative Association of Dundas County will he held at Morrisburg, on Wednesday, Oct. 24th, for the election of officers and other general business, at 2 30 in the afternoon and an Informal Banquet will be held in the evening. Principal speakers Hon. Forbes Godfrey, M. D. Minister of Health for Ontario and Mr. A. A. Casselman, M. P.

Geo. H. Challies, President. R, J. Thompson, Secretary.

---

**NOTICE**

The October Session of the Council of the Municipal Corporation of United Countie of Stormont, Dundas and Glengary will meet at Conucil Chambers in the Court House, Cornwall, on Monday the twenty-second day of October, A. D., 1928, at Eight o'clock, P M. pursuant to adjournment June Session.

A. K. MacMillan,
Counties' Clerk.
Cornwall, Ont., Oct. 5th, 1928.

---

## For Sale at BARGAIN PRICES

One Crysler 60 Coach
One Crysler 62 Coach
One Ford Light Truck
One Ford Touring Car
One Overland Car.

These must be sold by Nov. 1st Come early and secure one of the greatest bargains of the year.

**J. A. McDougall,**
Jeweller & Opticiad.

---

**"The West-End Grocery"**

Make a habit of coming here, it will yay you.

We carry a full line of groceries

A splendid assortment of fancy cake.

Apples, Potatoes and Onions at market prices.

We are giving away FREE a good size strainer with a lb. tin of "Cooks' Friend" Baking Powder. Make inquiries about this before purchasing any other brand

Ottawa Dairy Ice Cream in bulk and bricks. Ask for Artic Pies only 5c, we have them.

**Phone 37, C. R. ROBINSON**

---

***Dundas Teachers Meet At Winchester***

(Contributed)

Attended by more than 100 teachers the fifty-fourth annual Convention of the Dundas Teachers Institute opened on Thursday morning in Lannin's Hall, Winchester, with the president Miss Luella Burnside in the chair.

In the presidents address Miss Burnside gave an interesting and vivid account of her trip to Washington and other important American centres last Easter.

Mr. H. Hamilton O. E. A. delegate gave the teachers a complete and intesting report of the meetings he attended in Toronto this year.

Speaking on the subject Household Science in Rural Schools, the Misses Murriel Morrison and Leila Mrgee gave some important facts concerning the establishing of hot lunches in the schools.

The afternoon session opened with roll call and community singing. The financial statement and auditors report was then read by Mr. Hamilton. A very satisfactory balance was shown.

The principal speaker of the afternoon was Mr. C. H Edwards B A., D. Paed, of the Peterborough Normal School. His address on objectives in Geography was both educative and humorous. He outlined a method of learning place names and advised the teaching of astronomy as a method of inspiring the pupils.

Miss Gladys McCormick taught a lesson on Primary Reading to a class of beginners. Misses H. Weston and H. Davidson led in the discussion.

The afternoon's program closed with a visit to the Nation Valley School which has won for two years the Smith Cup, donated to the school showing the most improvement in the beautification of the school grounds.

The Thursday evening session was provided over by Mr. A. Sweet. The chief features were the Oratorical Contest and the presentation of the "Forrester" and "Campbell" Medals Those taking part in the Public Speaking were the winners from the Rural School Fairs. Miss Beatrice Bolinger of South Mountain won the decision of the judges. The other speakers were: Ruth Meville Osnabrook Centre, Melba Fuller Brinston, Robert Durant Maple Ridge and Sam Tillford Williamsburg. All the speakers showed a decided gift for speaking and acquitted themselves very ably.

The Forrester Medal was won by Miss Watkins Iroquois, and the Campbell Medal by Doris Bowles S. S. No 7 Winchester

The bagpipe and instrumental selections were well received.

On Friday morning, after roll call, Mr. C. H. Edwards B. A, D. Paed, delighted the teaceers with his talk on Nature Study in Poetry. Quoting from the best nature poets he pointed out that Nature Study assists us in three ways. First by helping us mingle with the universe, secondly, by the amelioration of mans suffering, and, thirdly, it affords us a refuge from the passsions and cares of life

Loyalty to the profession, to fellow teachers and leadership in the Community were thekeynotes of the address by Mr. H. B. Fetterly M. A. I. P. S. who spoke on the Relation of the Teachers to the Profession and to the Community.

In the afternoon session Mr. P. S. Boyd taught a lesson in Arithmetic to a Sr. IV Class. Mr. Boyd's success with the lesson proved him to be a teacher of superior ability. Messrs H. G. Graham and G H. Foulds were the principals in the discussion and criticism.

The election of of officers was follows:
Hon. Pres.—Mr. H. B Fetterly M. A. I. P. S.
Pres.—Mr. Leonard Porteous.
Vice Pres.—Miss Mary Beckstead.
Sec. Treas.—Mr. Hamilton.
Oommittee—Messrs Clifford Ellis and G. H. Foulds, Miss Gertrude Weegar..

The convention was brought to a close by the singing of the National Anthem.

---

The annual meeting of the Dundas County Local Council of Men Teachers' Federation was held in Lannins Hall, Winchester, on October 5th The president, Mr. A. D. Beattie, presided. The minutes of the preceding meeting were read by the Secretary and on the motion of Robert Anderson and Fred Taylor were adopted as read. The Treasurer's report was then read and adopted. The President then gave an outline of the year's work and asked for an increased interest in this work. He called upon Mr. P. S. Boyd, District Councillor, who brought forth many good arguments in favour of Federation. Mr. Boyd then conducted the election of officers for the coming year were as follows:

Pres.—Raymond Coligan, Morrisburg.
Vice Pres.—Robert Anderson, South Mountain.
Seo. Treas.—Leonard Porteous, Winchester.
Executive Com.—Roy Casselman, Williamsburg; F. Taylor, Matilda; C. Ellis, Mountain; A. Casselman, Winchester.
Dis. Rep.—Raymond Coligan.

This was followed by enrolment of members. It was decided that the Public School Sports Day should be held at Morrisburg, on Saturday, Oct. 13. The meeting was then adjourned.

---

***Matilda September Report***

Sr. IV—Margaret Geggie, Winnie Hunter, Jean Moore, Merrill Coleman, Freddie Harper, Robert Geggie, George Peterson.

Jr. IV—Lorne Aenderson, Raymond Strader, Berton Harper.

Sr. III—Beatrice Sonnson, Edna Johnson, Irma Moore, Ward Peterson, Berton Kirkwood, Ambrose Hutt.

Jr. III—Earl McIlreath, Buelah Kirkwood.

Sr. II—Louva Johnson Gerald Harper, Evah Haggerty Elva Harper.

Jr. I—Lorua Johnson.

Sr. Pr.—Doris Cirkwood, Irene Hutt, Leona Casselman.

Jr. Pr. Kenneth Geggie, Victor Harper.

No on roll 28. Average attendance 26.5
A. M. Coons, teaher.

---

***Cloverdale September Report***

Sr. IV—Dalton Docksteader, Allan Cinnamon.

Jr. IV—Roy Cumming, Margaret Lamoureux, Jean Stobo.

III—Clifforc Lamaureux.

II—Felix Lamoureux. Dorothy Docksteader. Hubert Docksteader, Alvy Larmour, Wilfred Lamoureux.

I—Helen Dillabough, Nelda Declare, Alice Lamoureux, Madeline Stobo Earl Fawcett, Myrtle Declare, Alec Woods, David Woods, Kenneth Larmour.

H. M. Taylor teacher.

---

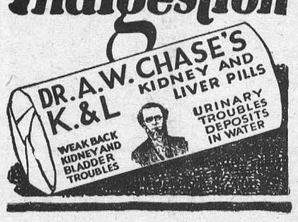


---

# "KEYES"
## SUPERIOR SERVICE

## SHOES!

Again I have been fortunate in securing 60 pairs of Men's Work Boots at a considerable discount which we are passing along to our customers. Please come and get your pair at once. This shoe is made on a common sense last with No. 1 upper leather in vamps and quarters with solid outer and inner soles, heels has rubber top lifts. Every pair is guaranteed by the makers as well as ourselves. The regular price of this shoe is $4.50 but this lot we can sell at $3 85 Don't wait and expect a pair in a month for we won't have them.

**$3.85 pair.**

### EXTRA MEN'S ALL WOOL SWEATERS

See these sweaters and you'll instantly recognize the big value. The assignment includes coat sweaters with shawl collar and two pockets, in heavy Jumbo knit. A good assortment of wanted colors to choose from. Buy your fall and winter sweaters now and share in this good value.

**Price $4.00**

### SPECIAL MEN'S RIBBED COMBINATIONS

A splendid purchase, priced very low. Ribbed cotton combinations with long sleeves and long drawers. Splendid fall weight in cream color, sizes 34 to 44

**Price $1.50 per suit**

Men's Fleece Lined Underwear, Penmans Make, all sizes.

**Per garment $1.00**
**Combinations $2.00**

### MEN'S PYJAMAS

Made of nice weight English Flannelette in neat striped patterns. They are well-tailored, full cut pyjamas that will give good wear, smartly finished with silk braid.

**Price $2.75**

### Mitts and Gloves.

A good purchase of Traveller's Samples of the best assortment of Mitts and Gloves enables us to give you some real bargains, now that the cold weather is well on its way.

Men's horse hide gloves, long cuff, worth $1.25 for $1.00

Horse Hide Mitts, good Knit Mitt inside with double cuff for $1.00

Come and see this lot, 100 different kinds to choose from.

## "MERCURY"

### LADIES' COMBINATIONS IN PURE LIGHT WOOL.

There is genuine comfort, smart style and abiding wear in these fine MERCURY light weight pure wool garments. Elclusive "Verna" patented construction gives a snug fit that envelopes limbs and body without tightness or binding. Sleeveless, low-neck models with arm shields, knee length, tailored band top, reinforced gusset, built up shoulders. These Mercury garments are high grade and can be worn under the evening gown. They form a perfect foundation and afford all the protection needed for cold weather. The price will please you

**$2.75 suit.**

### SMART MERCURY BRASSIERS

Good Quality Rayon, Neat Shoulder Strap, with picot edge, top neatly bound.

**Price 85c each**

### MERCURY PRINCESS SLIPS

There are quite a number of things about this Mercury Princess Slip that make it an adorable garment. It is real attractive of course, and sensible designed, with delicate lace trimmings on top and bottom, neat shoulder strap.

**Price $2.00**

Ladies' Pure Light Wool Mercury Vests $1.50, Bloomers $1.85

A full line of Silk and Wool Hosiery in Mercury of course, in a few days. It will be a pleasure for us to show you the Mecury line.

## Exquisite

Lace Trimmed, Night Gowns of Superfine Rayon.

Fascinating in their beauty and most satisfying in wear these garments offer fashionable fineness at a most reasonable price.

The clear luxuriant Mercury Rayon retains color, lustre and wear after repeated washings.

Hand Tailored in the most approved modern cuts, latest refinements of design, trimmed with delicate lace.

**Price $2.00**

---

# FRESH GROCERIES
## "MORE THAN PRICE."

It is no difficult task to be able to sell food at a low price, but it does take expert merchandizing to offer food of the highest quality at low prices. Visit our store, inspect the food, noticing its quality and freshness, then see the low prices and we venture to say you will always trade with us.

**Comfort Soap, 5 bars for 23c**
**Pineapples, sliced in tin 15c**
**Corn Flakes, per pkg. 10c**
**Coffee, always fresh ground, 70c**
**Olive Oil, 8 oz. bottle 60c**
**Raspberry Jam, 3 lbs. glass 50c**
**Sardines, 4 tins for 25c**
**Cocoanut in bulk, 40c lb.**
**Raisins, Thompson's Seedless, 2 lbs. for 25c**
**Macaroni, 2 pkgs. for 25c**
**Tomatoes, 2 large tins for 25c**
**Prunes, (California 30 to 40) 2 lbs. for 25c**
**Shredded Wheat 2 for 25c**
**Soap, Infant's Delight, 3 for 25c**
**Honey, 1 lb. sections 20c**
**Corn Syrup, 10 lb. pails 64c**
**Orange Peko Tea, a repeater 70c**
**Butter, Pasteurized Creamery 50c per lb.**
**Figs, choice eating 30c lb.**
**Peanut Butter, Squirrel Brand, small pail 25c, 5 lb. pails $1.15**
**Pickling Spices 10c pkg.**
**Rubber Rings, 10c pkg.**
**Crown Sealers, all sizes.**
**Parawax, 15c lb.**
**Aunt Jemima Pancake Flour 25c**
**Swansdown Flour 45c**
**Cream Cheese, 5 lbs. for $1.40**
**Honey, 1 lb. glass, pure 25c**
**Certo for your jams & jellies 35c**
**Brooms, 5 string 60c**
**If it's good to eat, we have it.**

# T. O. KEYES

**Store Phone 16, Winchester, Meat Market 85**