THE WINCHESTER PRESS

VOL. XLV — WINCHESTER, THURSDAY, FEBRUARY 25, 1932 — NO. 44

Ontario Grain

Oats, Barley and Buckwheat

Whole, Ground or Rolled

Clear or Mixed in any proportion.

This car came from one of the best grain districts in Ontario and any of the above, if recleaned, would make real good seed.

Call and see the quality and get prices.

Fennell & Wallace

FEED & FUEL SERVICE

The New Supertest Service Station & Repair Department

OPENS MARCH 1st

We are now in a position to give you the best service possible on Battery Repairs, Tire Repairs, Oiling, Greasing and Washing of Cars.

This new "Service Dept." is under the supervision of a popular Winchester young man, who has been educated in the Supertest Service way. He will be glad to have you inspect this modern service shop, anytime you wish.

Facts About Oiling

When you bring your car here for a change of oil and general greasing, you can depend on getting the best possible service—every movable part, even to the door hinges and lock will be thoroughly lubricated. Our equipment for doing this work is of the most modern type. Flushing Oil is used to flush out the crank case when changing oil, and the springs are also sprayed at no extra cost. Oil Changing Meters will be given to car owners who patronize this service.

Car Washing

Remember when we wash your car, we clean the inside as well as the outside. The nickle parts and glass will be shined. Nothing but the best of soaps and polishes will be used.

Let us equip your car with

FIRESTONE

Tires. The Best By Test.

REST ROOMS, - PUBLIC LAVATORIES.

D. F. BLAIR

St. Lawrence Street - - Winchester, Ont.

AT YOUR SERVICE

Have your motor thoroughly inspected and necessary adjustments made to assure you of Easy Starting, Full Power and Economical Driving.

Have your Oil Cartridge changed. Cartridges should be changed every 10,000 miles.

Have a Hot Water Heater installed for comfortable driving. New low prices on special Chevrolet Hot Water Heaters.

Write, phone or drive in our Service Station and get full information regarding these items it will save you money.

Complete Equipment for complete service

Melvin's Garage,

ALBERT JOHNSTON, Service Manager.

Phone 113 - - Winchester

Our Column

Women ought to be allowed to hold office in the church, but of course none of them would want to be elders.

Could we oursels behold
As ithers do, perchance,
We wouldno gie oursels
A second glance.

When a man keeps his hat on at a funeral burial service on a winter's day he is protecting his health and not showing disrespect for the dead.

The Highway Department should save some money on snow removal this season. With the winter nearly gone there has been scarcely any expenditure under this heading.

Motor accidents are taken as a matter of course. The death lists every Monday no longer appal us. It's too bad, but we are fast getting into the frame of mind that it simply cannot be helped.

Those butterflies and caterpillars the Cornwall Freeholder was talking about being seen in Cornwall last week must have gone to a warmer climate or perished for their foolishness in coming out too early.

A handsome portrait done in oils of the late Sir George Foster has been presented to the Canadian Government by Lady Foster. The portrait, which was done by Eyre Macklin, will be placed in the House of Commons.

Now that municipal officials are reducing salaries in many of the counties Middlesex Council has a novel scheme. Members reduced their salaries $1.00 per day but raised the mileage from 10 to 15 cents which, in many cases, will net each member an increase.

Order your Counter Check Books at the Press Office. Lowest Prices. Best on the market. Any kind in any quantity.

Farmers in the Bellville district are saving money on the feeding of their cattle this winter. In many places the cattle have been in the fields nearly all winter, picking up a good portion of their daily feed in the grass or eating roughage and using up the straw stacks.

There were at the end of the year 80,498 miles of surfaced highway in Canada and 397,373 miles of all classes of highway. Ontario had the greatest mileage of surfaced highway, 44,740 miles or 55 per cent of the total. Quebec was second and British Columbia third with 13,302 and 7,477 miles respectively.

Hon. Leopold Macaulay, Provincial Minister of Highways, told the joint annual meeting of the Canadian National and Ontario Safety Leagues he saw no reason for an increase in the speed limit for automobiles in Ontario. The present limit of 35 miles per hour, he said, was moderate and was probably responsible for the low percentage of accidents in the province. He urged individuals to become "traffic conscious."

Someone has said, in fact a minister of the Crown recently made the admission that we, in Canada, are over governed. Here is evidence. The British House of Commons, serving a population of 47,000,000 has 615 members. It is a central government and rules over Scotland, England, and a part of Ireland. Canada with 10,000,000 population has 245 federal members and 569 provincial members, a total of 814. And still we wonder why taxes are so high.

An amendment to the Old Age Pensions Act, reducing the contribution of the municipalities to 10 percent, and that of the Ontario Government to 15 percent, was given first reading on Tuesday in the Provincial Legislature. It was introduced by Hon. W. G. Martin, Minister of Public Welfare. Another section provides that the province take advantage of the offer of the Dominion Government to contribute 75 percent. of the cost of the pensions.

If we were endeavoring to advertise a newspaper and secure subscriptions we should make much of the fact that every newspaper pays its own way into the subscriber's home and really costs him nothing. The point is that it returns him more in dollars and cents than he pays for it. We cannot imagine a publication so worthless that some item of information in it some bargain advertised or some service performed, is not worth more to the subscriber in real money than the cost of his subscription.

"INN" is the most overworked word in the United States, writes the wife of the editor of the Wiarton Echo, Mrs. E. A. Duncan, after a motoring trip to Florida. Says she: "Besides the ordinary Sunnyside, Riverview and Hillcrest Inn there were Pull Inn, Drop Inn, Dew Drop Inn, Drive Inn, Shoot Inn, Wobble Inn, Stay Inn, Welcome Inn, Wee T Inn, Blow Inn, Slip Inn, Hot Dog Inn, Stumble Inn, Waltz Inn, and endless other Inns. In fact, the only Inns we didn't see, that I can think of, were Step-Inns." Even at Washington where the Republicans are the Inns, there is a fear that after the elections next fall the Democrats will have their innings. In that case the Inns will be out and the outs will be Inns.

THE MINISTER'S SIDE

A presbytery of the Presbyterian church down in Ontario tells ministers that if they preach for a call, they must be prepared to accept; there's to be none of this monkey business of preaching for it and then turning it down when it actually arrives. We don't agree. If a minister preaches so that a congregation can size him up, why shouldn't he be allowed to size up the congregation. And if he does not like the look of the people or the size of the collection they put on the plate or the singing of the choir behind him or the noise of the babies and the snore of the men in front of him he should have the liberty of rejecting a call—and in the strongest language he wants to use. Let us have a square deal for both sides in this "preaching for a call" business.—Lethbrige Herald.

LOCAL AND GENERAL

And now it is time to study the seed catalogues. Soon it will be time to start planting in the garden.

The ice being harvested from the Nation river is a splendid quality, clear ice all through and about two feet thick.

Foster B. Robinson, of Prescott, has been officially appointed clerk of the Divisional Court for the counties of Leeds and Grenville and has assumed his new duties.

"What everyone should know about Cancer," is the title of a pamphlet issued by the Ontario Dept. of Health at Toronto, and may be procured by writing to the Department and asking for it.

A few days ago a bear was noticed on the farm of Stanley Stevenson, near Kemptville. The animal was seen by several persons after it had left wooded plains in the vicinity to which it returned.

Remember the Missionary Tea at the Presbyterian Manse tomorrow afternoon & evening, Feb. 26

While the day has gone by when people sneer at the tourist trade as benefiting only a few hotel keepers and merchants, even yet there is not general realization of what the revenue from "summer visitors" means to the country, or how highly the business has been developed Canada's revenue from "summer visitors" is nearly $300,000,000 a year.

So many "only effective" ways have been suggested to overcome trade depression and discontent, that everyone is now waiting for someone to come along and offer a common sense suggestion that might really be effective. The Prince of Wales about hit the mark in a recent speech when he suggested that we cease looking for doubtful good times, but to fight on under present conditions.

The Orillia Packet-Times has repeatedly said that the chief reason for proceeding with the St. Lawrence Waterway was that if Canada held back, the United States would be tempted to construct a canal through the State of New York, a project which already had considerable support on the other side of the line. That situation has now to be faced. Premier Bennett reveals that it has been intimated from Washington that if the Dominion is not prepared to go on with the St. Lawrence route the United States will seek an outlet to the sea through its own territory. Canada cannot afford to have this happen. But the situation is favourable for driving a good bargain. One provision we should like to see incorporated is that the waterway shall be maintained by polls This would ensure that the Americans would pay their share of the upkeep. It would also prevent the waterway from offering unfair competition to the railways

LEAP YEAR BIRTHDAY

It can only happen once in four years and to those who are so favored the event is worth mentioning. Only once in four years there are twenty-nine days in the month of February. There is an old saying that if you are lucky enough to be born on that twenty-ninth day fortune will smile on you as long as you live. And that is why the Press takes pleasure in announcing that next Monday, Feb. 29th, Miss Agnes, charming daughter of Mrs. Bertha Parker will celebrate the 4th real anniversary of her birth. Congratulations Agnes, and may the old saying prove doubly true in your case.

LATE HON. A. BRODER'S FARM RESIDENCE BURNS

The old farm residence of the late Hon. Andrew Broder in Morrisburg was almost totally destroyed by fire on Saturday last. The farmhouse, situated just north of the Canadian National tracks, caught fire from a chimney spark, and before the firefighters could get a hose under the tracks, was a blazing mass. It was occupied at the time by the family of Joseph Gauthier. In 1896, the house was bought by Hon. Mr. Broder, when he had just been elected to the Dominion House, and he lived there until his death. His son, Fred S. continued to run the farm until two years ago. He intends to reconstruct the old building as the walls are still standing.

DOCTOR NOT HURT

During the very icy and slippery state of our streets last week, a slight mix-up appeared just in front of the Press Office in which a car from Chesterville and that of a well known local medical man were mixed up. Without going into particulars, the accident was almost unavoidable, owing to the state of the roads. If anything the driver of the Chesterville car was to blame. But no serious damage was done. The bumper on the Chesterville car was broken, but the driver and his lady friend escaped unhurt. The doctor also escaped unhurt, but as he saw those headlights coming closer and closer, getting larger every minute, and as he realized that the car could not get out of the slippery track, he just closed his eyes and waited for the crash. Fortunately the crash was not as bad as expected, and after due explanations and apologies, the incident passed into "All well that ends well."

CUT OF SALARIES AT OTTAWA

The members of the Cabinet lose $1,600 each. They lose one-tenth of their sessional indemnities of $4,000 received as members of Parliament, one-tenth of their $10 000 salary as Cabinet Ministers, and receive $1 800 instead of $2,000 allowed in lieu of a car.

The reduction in session 1 indemnities saves the Federal treasury $39 000 in the Senate and $100 000 in the House of Commons. The Canadian High Commissioner in London Hon. G. Howard Ferguson, participates in the reduction in salaries. The salary of the High Commissioner this year is shown in the main estimates tabled in the House of Commons yesterday a $9,000 as compared with $10.000 for last year. He also receives an allowance of $13.000 per year. The slash in the $46,666 66 paid annually to the Governor General is not apparent in the main estimates, but will come in view of his wish to accept the cut in common with other members of the public service.

All of the members of His Excellency's staff, including aide-de-camps, have their salaries reduced 10 per cent.

LOCAL AND GENERAL

Service will be held in St. Matthias' Church on Sunday evening next at 7.30 o'clock. Sunday School at 3 p. m.

Rev. and Mrs. A. W. R. MacKenzie returned home to Spencerville last week, after spending the past three months with the former's relatives in Scotland. Mr. MacKenzie will resume his duties as pastor of St. Andrew's Presbyterian Church at Spencerville.

Mr. B. L. Carr, has bought the Wm. Broder home in Morrisburg from the J. Wesley Allison estate. It will be known as the "Sign of the Ship Annex." It is intended to take care of the overflow traffic from the Sign of the Ship.

The weather for the past week has been real winter weather with thermometer going below zero, snow to the depth of several inches and cold north winds. But the sun has been bright, the air clear and the daylight daily growing longer. In another week it will be March, then April, then May.

It is stated by the Ontario Minister of Highways that the number of motor license permits this year is not as large as it was a year ago. The cash-and-carry system of issuing motor permits is not so convenient as "please charge to my account," or "will pay you when I get my next cheque." We wonder how many men are driving cars without a permit?

The Women's Missionary Society of St. Paul's Presbyterian Church will hold their Annual Missionary Tea, at the home of Mrs. Turner, the Manse, on Friday, February 26th, from 3 to 6 and 7 to 9 p. m. Everybody Welcome.

The Annual Meeting of the Inkerman Public Library was held at the home of the President, on Saturday evening, Feb. 13th. The following officers were elected for the ensuing year: President, Wm. Higginson; Sec'y., Eleanor Timmins; Treas., Mrs. Wm. Higginson; Librarian, Ralph Allison; J. P., D. H. McDougal. The following names were added to the Library Board, Rev. T. F. Townsend, Mr. T. J. Keyes, Mr. Cecil Rae. Mr. Ira Ennis was appointed to wait on the Council for Grant for Library. The following committee was also appointed to select books suitable to purchase, Mrs. Edgar Brown, Mrs. Wm. Higginson, Mrs. J. T. Mulloy, Mrs. A. J. Kahala, Mrs. Ira Ennis.

GOING TO MORRISBURG

There is a considerable exodus of Winchester Citizens to Morrisburg this evening. The ladies of the "Sink-Funny" orchestra are to put on their performance in the United Church there. Then there are two rinks of Curlers going out, one skipped by Mr. J. L. Mill, is to contend for the Christie Cup, and he will be assisted by Messrs W. Johnston, W. A. Rowat and Rev. Mr. Davies. The rink under the guiding hand of Mr. John Gibson, will play a friendly game.

BIRTHDAYS

The 22nd of February is a date to be remembered in the history of the United States, because it is the date of George Washington's birthday. But there are other good men who can claim the 22nd of February as their birthday, and the Press has much pleasure in offering to our good citizen, Mr William Dixon, our heartiest congratulations, who on Monday celebrated the 75th anniversary of his birth day. Mr. Dixon is a remarkably well preserved man for his age, and looks at present as though he might live to celebrate his 95th birthday. We hope he will.

LATE "NELLIE" TWEED

Quietly and peacefully at one thirty o'clock on Thursday afternoon the beautiful spirit of Agnes Helen Tweed took its flight into that Land where there is no more suffering or pain.

"Nellie," as she was familiarly known to her many friends, had been in failing health for over five years, and all that tender care and loving hands could do was unavailing. Miss Tweed was the youngest daughter of the late Thos. and Jennie Tweed, and was born at the old home at Vankleek Hill, Ontario, thirty-nine years ago. Shortly after her father's and brother's death, she with her mother moved to the village of Winchester. Here in their comfortable home on Alexander Ave. they continued to live happily together until seven years ago when Mrs. Tweed was called to join her husband and son who had passed away just a few years before. A daughter, Mrs Garfield Darling, predeceased her by about 8 months. About two years after her mother's death, Neliie was taken ill and she gradually grew worse until about eighteen months when she was taken to the home of her sister, Mrs. Frank Darling, Grantley, and during that year and a half was continuously confined to her bed.

During her long illness there was never a murmur or complaint, in spite of the intense suffering she ever revealed that same beauty, patience and Christlikeness of character which had been so characteristic of her whole life.

The funeral was held on Saturday last from the home of her sister, Mrs. F. Darling, Grantley, to the United Church of that place, where her pastor, Rev J. A. Waddell, of Winchester, brought an appropriate message and paid a worthy tribute to the influence of her beautiful Christian life. Rev. G. N. Maxwell of Finch assisted in the service. During the service the two favorite hymns of the deceased were sung by the congregation, namely, "Peace, Perfect Peace," and "Abide with Me" while the members of the Chesterville quartette brought two comforting messages in song, "Nearer my God to Thee," and "Looking This Way."

The floral tributes were many and beautiful.

At the conclusion of the service, the remains were taken to Maple Ridge Vault near Winchester. In the Spring the body will be taken to the family plot at Vankleek Hill where interment will be made.

The sympathy of the entire community goes out to "Nellie's" only sister, Mrs. F. Darling, Grantly, to Mr. T. A. Scott, Winchester, and Mr. J. E. Scott, Smiths Falls, uncles of the deceased, and Mrs. E. T. Jankins of Colorado Springs, Colorado, and Mrs. T. S. Toase of Toronto, surviving aunts of the deceased, and other friends.

SOCIAL AND PERSONAL

Mr. Ellis Carkner, who spent some time with his parents, Mr. and Mrs. Hugh Carkner, has returned to High River, Alta

Mrs A. A. Marquette and daughter, Twila, of Pense, Sask., spent a few days this week, the guest of Mrs. T. O. Keyes.

The Misses Muriel and Glenna Durant of Morrisburg spent last week with the latter's parents, Mr. and Mrs. Ross Durant.

Mr. and Mrs. Ewart Carkner, Mr. and Mrs. T. Edgerton and Donald, had tea with Mr. and Mrs. J. W. Rodney on Friday last.

The many friends of Mrs. Jas McCaslin will be glad to know that she was able to return home from Cornwall Hospital last Sunday, somewhat improved in health.

Miss Lillian Johnson is in Winchester this week in the interests of the Upper Canada Tract Society of Toronto. This Society does a good missionary work among the sailors on our inland lakes.

Miss Glenna Durant, daughter of Mr. and Mrs. Ross Durant of Winchester, received this week a book entitled "Friendly Acres," written by Peter McArthur, and donated by the Department of Agriculture for the best written essay on the Royal Winter Fair Trip.

ONE YEAR AT NORMAL

Announcement has been made by the Ontario Department of Education that it will no longer be compulsory for teachers in training in the province to attend a Normal School for two years in order to obtain permanent professional certificates. Because of the present financial situation in the province, said Premier George S. Henry, Minister of Education, the time was not opportune to ask teachers to undergo expense of an additional year in professional study.

LATE JAMES S. BARRIGAR

James S. Barrigar, Winchester Springs, died on Feb 19th, as a result of a stroke which he suffered on Feb. 4th. He was born at the Nation River Settlement in April, 1862, and was known throughout the district as a respected business man The funeral took place on Sunday, Feb. 21st. Those from a distance present were his sister, Mrs. Margaret McCallum and his nieces, Mrs. James Carpenter, Windsor, Mr. and Mrs. Hutto Patterson, Kemptville, Mr. and Mrs. Hugh Dishaw, Massena, N. Y., Mrs. Chloe Merklev, Massina. His only brother, George, was unable to attend on account of illness.

TOWN LEAGUE

Last Friday night the High School team secured a play-off berth in the Town League by defeating Bessins 6 to 4. In the second game the Rangers held the Speed Boys to a draw, but were nosed out of the play-offs.

The first game of the semi-finals was played last night with the High School team collecting a two goal lead on Hy. Bessin's team. The score was 3-1. L. Vail, O. Summers and G. Gemeroy scored for the students, while Cliff Summers collected the loser's goal. It was a good game and it now looks as if the school team were headed for the Melvin Cup. Their big obstacle is going to be the Speed Boys' goalie. The next game is to-morrow night.

VERNON W. I.

The February meeting of the W. I. was held at the home of Mrs. Crerar with a large attendance. The program consisted of a recitation by Norma Acers, solo by Miss Doris Dempsey, a reading by W. G. Porteous, an interesting paper on Immigration by Mr. L. Lemoine, demonstration on cuts of beef by Mr. Duff Crerar.

A guessing contest was also held, in which Mrs. W. G. Porteous won first prize by guessing the correct number of beans in the bottle. Mrs. E. Cowan and Mrs. L Dalgleish also won prizes.

Mrs. Irvine Dalgleish moved a vote of thanks to the hostesses, to all taking part in the evenings program and to the committee in charge.

Mrs. Earl Campbell and Mrs. N. McCaul were the convenors of the program.

The National Anthem closed the meeting. Miss Crerar presided at the piano.

LORNE MULLOY PASSES SUDDENLY

Much surprise and regret was expressed here on Monday morning last when the sad intelligence quickly spread that Lorne Mulloy of Iroquois, had died suddenly on Sunday night from a heart attack. He had been ailing from heart trouble for several years past. He was in his 54th year.

Lorne W. R. Mulloy was born in Mountain township, Dundas County, a son of George Mulloy and his wife, Mary Redmond. At the time of the outbreak of the South African war he was teaching school at Navan, near Ottawa, intending to enter the university in the following year. Determined to enlist, he joined the contingent of the Canadian Mounted Rifles, training at Ottawa and mobilized in Montreal, eventually proceeding to South Africa. The contingent joined the field force at Bloemfontein and continued in the fighting before Kronstadt, Johannesburg and Pretoria, being also present at the battle of Diamond Hill. When Botha made a counter attack with the object of recapturing Johannesburg, Mulloy was struck in the left eye by an explosive bullet, the eye being destroyed completely. The right eye was so injured that he lost the use of it as well. For his part in the action Mulloy received mention in dispatches. He spent two months in various South African hospitals and was then a patient in English hospitals before going to the Royal Normal College for the Blind at Norwood, where he learned type-writing. Mulloy made recruiting speeches in England during the war and after his return to Canada continued his education, eventually proceeding to Oxford. On coming back to Canada he was professor of military history at Queen's University for some time and then was called to the bar of Ontario, practising at Iroquois. Sir Sam Hughes promoted him to the honorary rank of colonel.

Always deeply interested in athelitics, Colonel Mulloy was the donor of a cup for indoor lacrosse competition in the upper St. Lawrence Valley and was also greatly interested in community undertakings in the county of Dundas. He was an ardent Conservative and was at one time considered a probable Conservative Candidate for Dundas County.

Colonel Mulloy is survived by his wife, formerly Miss Jean Munro, of Seattle, Wash.

We Think We Could Please You.

This is the way we figure it:

Most everybody prefers High-Class Eatables.

We handle that kind—

hence our deduction is natural enough, isn't it?

Suppose you let us do you up an order some time just for a trial. Your Patronage is Desired.

HARRY L. FLORA

Telephone 33 Prompt Delivery

TRANSPORT SERVICE

All kinds of hauling, local and long distance moving.

All loads are insured up to $2000 Good Service.

ROSS HUTCHINSON

Phone 86, Winchester

The Needlecraft Store

MILLINERY

We are showing a few of the Early Spring Hats in newest straws and latest shapes.

IDA F. GARDNER

Furniture Repairing and Upholstering.

The factory being closed down for a while, I am in a position to do repairing of all kinds of furniture upholstering. Wool mattresses made or made over to any size. All the latest samples of upholstering goods. Prices at the lowest possible figure.

GEO. A. ROBINSON,
Winchester, Ont.

In Memoriam

In loving memory of a dear wife and mother, Mrs. Frank Cross, who departed this life on February 21st, 1931

One precious to our heart is gone.
A voice we loved is still.
A place is vacant in our home.
Which never can be filled.

Husband and Family.

CARD OF THANKS

We wish to thank the four ministers and choir who officiated at the funeral of James S. Barrigar, and also friends and neighbors, especially Mr. and Mrs. Ball, Mr. and Mrs. George Kirkwood, Mr. and Mrs. Luther Deeks, Mr and Mrs. Thompson, and those who sent flowers, and also to those who gave the use of their cars.

Sister, Margaret and nieces.

FOR SALE

A mow of hay in Russell Baker's barn. Price $5.00 per ton. Apply T. O. Keyes.

WANTED

Second Hand Baby Crib. Apply to Harold Keyes.

In Memoriam

In loving member of a dear husband and father, Robert E. Brown, who passed away March 2, 1930.

There is a link Death cannot sever,
Love and remembrance lasts forever.

Remembered by Wife and Family.

TOWN LEAGUE STANDING

	W	L	T	F	A	Pts
Speed-Boys	4	1	1	8	3	9
Bessin's Buzzers	4	2	0	12	9	8
High School	2	4	0	13	15	4
Rangers	1	4	1	7	13	3

EGG PRICES

Extras 25 Firsts 22

Seconds 19c doz.

CASH or TRADE

BESSINS

WITH THE LONE SCOUTS

Our American Friends.

The Scouts of the United States have just celebrated their twenty-second birthday, and we join with other members of the World Wide Brotherhood in congratulating them on the splendid work which they have accomplished during that time.

The Boy Scouts of America were organized in 1910 by the late William D. Boyce and the story is told that he was in London, England, one foggy winter day and managed to get lost in the thick fog for which London is so famed.

He met a boy and asked to be directed to his hotel, but the boy volunteered to take him there, having been brought up in the metropolis and knowing every landmark and street.

On arrival at the hotel Mr. Boyce proceeded to hand a "tip" to his guide, who refused it stating that he was a Scout and could not accept rewards for his Good Turn. Mr. Boyce was so surprised to find a boy who would not accept a tip that he started to enquire who these BOY SCOUTS could be . When he learned all about our movement, he was so impressed that he brought the idea back to the United States and organized the Boy Scouts of America in that country.

A few years later the same gentleman was responsible for the organization of the Lone Scouts of America, whose activities are similar to those of the Lone Scouts of Canada.

Lone Scouts of Saskatchewan

We are very glad indeed to notice that arrangements have been made for a Lone Scout Column to appear in the "Saskatoon Star-Phoenix" in a similar way that this column is published week by week, to stimulate the interest of the Lone Scouts who live in the country districts of Saskatchewan and who are even more scattered than the Ontario Lonies.

Greetings to the Lonies

"Lone E" recently was invited to attend the Parents Night of the 99th Toronto Troop. One of the items on the programme was an imitation "Camp Fire Scene". The Scoutmaster asked "Lone E" to say a few words, and he told the boys and their parents all about the Lonies and their activities and the splendid work that they are doing. The 99th Troop were very interested and asked "Lone E" to give their very best wishes and Scouty regards to all the Lone Scouts of Ontario. So here they are, Lonies!

Birthday Greetings

The Lone Scouts of Ontario join with all Scouts the World over in wishing "Many Happy Returns" to our Chief Scout, Lord Baden Powell, who celebrates his 75th birthday on the 22nd February.

How Scouting Helps "Goodwill to All Men"

Most of you know the difficulty which is now being experienced in India, and you have also no doubt read of the difficult caste system which forbids a member of one Hindu Caste to be in any way intimate with one of another caste. You may also have heard that there is no love lost between the Hindus and the Mohammedans in that country.

Therefore the news that Boy Scouts from the Government High School at Kahror-Pacca, Punjab, India went to the assistance of a colony of "outcasts" whose huts caught fire is of great interest. Although they had to carry water from a well some distance away they soon got the fire under control, and a small girl was daringly rescued from one of the flaming huts. The Scouts included Hindus of all castes, Mahommedans and Sikhs, and the most remarkable thing of all is that the "outcasts" in India are the lowest possible class in the social scale, who perform the most degrading menial tasks and who are looked down upon by all other Indians. But although others might have left them to cope with their own troubles, the Boy Scouts forgot all about creeds and castes and went to their assistance in a manner of which we are proud.

Are You a Scout?

If you live in a small town where there is no Scout Troop, or on a Rural Route too far away from the nearest Troop, perhaps you would still like to be a Scout? Why not be a Lone Scout? If you are between the ages of 12 and 18 inclusive, and would like further particulars write to the Lone Scout Department, Boy Scouts Association, 330 Bay Street, Toronto 2.

We shall be glad to hear from you.

"LONE E"

Indian Troops Join "Scrap" in China



Among those present at the Shanghai scrap are picturesque members of Sikh native forces from British India. A detachment was hurried from Hong Kong when things got hot in China and here they are, adding to the internationalism of the internation al settlement.

The Legislature In Brief

With the usual pomp and ceremony the Ontario Legislature got under way last week, and the main item of business was the speech from the Throne which was delivered by Sir William Mulock, Chief Justice of Ontario.

A modified moratorium on mortgages was one of the main items brought out in the speech, under which all proposed foreclosures will be heard before a County Judge who will have all power to decide whether additional time is to be allowed on either principal or interest payments.

Legislation will also be introduced for the amending of the Old Age Pension Act under which the Federal Government has to pay seventy per cent. of the total, which it is claimed will mean an annual saving of one million four hundred thousand dollars to the province and nine hundred thousand dollars to the municipalities.

Another measure to be introduced is the proposed amalgamation of the Ontario Railway and Municipal Board with the Bureau of Municipal Research, under which powers will be granted the Board to govern finances of those municipalities which are insolvent or in a precarious financial condition.

It was also pointed out in the speech from the Throne that while agricultural production was maintained at a high level the financial return was much below normal. The new Ontario Marketing Board has organized the Fruit and Vegetable Growers' Markets Board and is giving special attention to grading and marketing several important farm products.

With regard to Hydro, it was pointed out that in the rural parts of the province the demand for power called for the construction of over twelve hundred miles of new transmission lines to supply nearly nine thousand additional consumers, and that by utilizing the flow of the Ottawa River at Chats Falls an important addition, second only in extent to the great Niagara development, has been made in generating facilities.

Two hundred miles have been added to the Ontario Highway system, while payments have been made by the Province to the Municipalities for road purposes of nearly seven million dollars.

Reminiscences

Some years ago Arnold Bennett and his wife—a charming Frenchwoman—had their portraits painted separately, by a "modern painter." The day came when the pictures were on view in their London house. The event was celebrated by Bennett coming home for tea—tea for two. Quite an event, for he rarely had lunch or tea at home at the time.

"I remember having a good tea for him," recalls Mrs. Bennett (in her intimate book "My Arnold Bennett"), "and I was looking forward to the joy of pouring out tea for him.

* * * *

"He came and sat in a seat facing the mantelpiece. His portrait was hanging on the wall by his right side, and mine was placed on the floor against the wall on his left side. While having tea Arnold was very silent and his eyes were looking alternately at the two portraits. He remained looking in silence while drinking his tea. At the end of the half-hour he had for his tea, he looked once more at both portraits; then, fixing his eyes on his, he said, 'I don't care what they say, I am a nice man!'

"I am sure that he did not like his portrait," adds Mrs. Bennett, naively.

* * * *

Arnold Bennett—like Kipling—had a passion for punctuality. A year before he met his wife—Marie Marguerite Hebrard, a Parisienne—he surprised his friends by telling them that he was engaged to an American girl. He did not marry her.

"She was never on time. I could not stick it," he later explained to Mrs. Bennett.

"He emphasized to me that it was a good thing for her he had given her up," says Mrs. Bennett, "for she married another man far better suited to her than he himself was."

* * * *

Like the wife of Joseph Conrad who rescued many of her husband's original manuscripts from the waste basket where he had thrown them as valueless—they were afterwards sold for a goodly sum—Mrs. Arnold Bennett retrieved from a similar receptacle "the manuscripts of articles, even of a book just published," written by her husband. She admired his handwriting and was interested in his hobby of classic caligraphy. Discovering this, Bennett arranegd a surprise for her.

Just before he began his best known story, "The Old Wives' Tale," he told her he had decided to write it in printed characters, so that she might have it.

"I could scarcely believe it possible," Mrs. Bennett says. "But what he said he would do he did. He had the tremendous patience, energy and capacity to carry it through the whole book, which is very long, nearly seven hundred pages.

"He would say, at times, 'I wish to the deuce I had never started doing it that way. It has to be done, hard as it is!' He stuck to it."

The book took him exactly eight months to write.

* * * *

Not long after he was married, in Paris, Arnold Bennett took his French bride over to England to visit his relatives in the Five Towns. There they were much entertained. At one big dinner party at Stoke-on-Trent Town Hall, Bennett was called on for a speech. The more he declined, the more insistent became the demand. Mrs. Bennett was on pins and needles, for she knew that under stress of emotion her husband stammered. However, up he got and, taking a fountain pen out of his pocket, and showing it to the company, he said, "Ladies and Gentleman, I don't speak, I write," and sat down.

* * * *

Speaking of stammering recalls a story told by Ford Madox Ford (in his reminiscences "Return to Yesterday"). During the World War, Ford, returning home from the front on leave, got into a railway carriage in which a South African soldier and a civilian were seated. Suddenly the South African turned on the civilian and exclaimed:

"You ought to join up too: a lusty young man like you. Why aren't you in khaki?"

* * * *

The young man rolled agonized dark eyes and exclaimed:

"I'm a P-P-P-P," grasping at his throat in the struggle of a hopeless stutterer.

"I don't care what you are," the South African shouted. "You may be a Pacifist, or a Papa, or a Potato-grower, but your king and country need you."

The civilian repeated:

"I'm a P-P-P-P."

* * * *

They continued like that until a stop at which the South African got out.

* * * *

"The other turned to me," chuckles Ford, "and, with all the signs of agony and an explosion of P's like the unsilenced exhaust of a motor bicycle, at last brought out:

"'I'm a Peruvian!'

"It appeared that, being a neutral, he had come to England to take a course in modern English Literature at London University.

* * * *

Most of us have opened a letter that did not belong to us and have suffered more or less embarrassment as a consequence, but hark to this confession by Ford Madox Ford:

"I was going through my morning letters half asleep in bed," he says "when I became aware that I was reading something of singular delicacy and was—when I came to look at the envelope—addressed by a lady I knew well to a man who had just been stopping with me.

* * * *

"I don't know what I ought to have done but know what I did. I went half an hour later by train up to London"—Ford was living at Winchelsea, some sixty miles from London. "I got some envelopes to match the one I had opened. Then, at one of my clubs I imitated the address of that letter on those envelopes. I managed at last a fair likeness. Then I posted the letter to my own house in that envelope. I had thus the London postmark. Then I returned to Winchelsea, and, as soon as the letter arrived, I forwarded it to the addressee."

* * * *

Frank Harris gives an amusing account of Bernard Shaw's wedding to Miss Charlotte Payne Townsend—in his biography of G. B. S.—which he says was given to him by Shaw himself. The marriage took place at the West Strand (London) Registrar's office on June 1, 1898. Shaw was on crutches—recovering from an accident—and "wearing a jacket which he swears his crutches had worn to rags in the armpits. Graham Wallas and Henry Salt acted as witnesses."

Mary Pickford announces her intention to have as leading man in her next picture some young actor who is experienced but unknown. It is her hope that the one selected can go on, by virtue of this opportunity, to stardom. There's no doubt that her own star will twinkle a little brighter for this happy and generous thought.—The Christian Science Monitor.

Latest Notes of Science

New Supply Sources — How Infinitesimal is Measured

The tremor that shook Santiago de Cuba recently draws attention to a region of the earth nearly as unstable as Japan. A seismological world survey has shown that quakes are associated with the deeper parts of the oceans or with land regions that were once the bottoms of deep seas. What is known as the West Indian Deep has been an especially prolific producer of earthquike and volcanic disturbances. For this reason the United States Coast and Geodetic Survey maintains a seismological station at San Juan, Porto Rico, one of a string of stations extending most of the way from Maine southward.

Earthquakes are evidence that mountains are still being formed. Just what the rocess is, science is still unable to explain with certainty. It was formerly supposed that as the earth cooled and shrank eons ago it puckered and produced such ranges as the Andes, Rockies and Himalayas. That theory is now regarded as inadequate. The earth is cool, but mountain building goes on.

The Santiago quake comes at a time when an international scientific expedition finds itself in the West Indies for the express purpose of studying the creation of mountains and hence of earthquakes. At the head of the expedition is Professor Richard H. Field of Prin eton. Associated with him are distinguished physicists and geologists from the universities of Glasgow and Cambridge, scientists from the governmental staffs of the United States and Canada, and Dr. F. A. Vening Meinesz of Holland, an expert on the measurement of gravity.

The Santiago disturbance seems to have been arranged almost to suit the convenience of these specialists. When they return they will probably give us one of the most valuable critical studies of what happens when the earth shrugs her shoulders, as it were, and assumes a slightly different posture.

THE GROUNDHOG AND HIS SHADOW

When Feb. 2 came the old groundhog superstition received its annual meed of attention. That the creature, otherwise known as the wood chuck, should look for its shadow on Candlemas (Feb. 2) and, if it sees it, return to its hole, convinced that there will be six more weeks of Winter, is a belief hoary with age.

Students of folklore trace the groundhog proverb back to Germany, where any hibernating animal, preferably the badger or the bear, looks for his shadow on Candlemas. Since Candlemas was feast day with the Romans long before the Christian era, we see how hard it is to uproot old beliefs.

Some two years ago J. O. Frank of the Wisconsin State Teachers' College made a study of weather superstitions among school children in the Fox River Valley, Wis. Although this is the twentieth century and there is an active Weather Bureau, Mr. Frank found that country people still believe not only in the groundhog's powers of forecasting, but also that rain is sure to follow if a dog or a cat eats grass, if a snake dies on its back, or if a toad or a spider is killed. Heavy fur on animals, thick husks on corn, exceptionally heavy walls on muskrat houses—these, too, are supposed to indicate a hard winter. Dr. C. C. Abbott of the Smithsonian Institution tested the muskrat-house theory over a series of winters and found it sadly wanting.

CORTEZ EXTRACT FOR FATIGUE.

Ever since codfish swam in the sea mothers have been feeding their babies with codliver oil. Why? Modern science answers in terms of rickets and vitamin D. Rickets is warded off by the vitamin. And the codliver oil contains the vitamin. How did the mothers know it?

There has been a similar superstition about the flesh cut from various parts of an animal. Ancient warriors were convinced that they maintained and increased their fighting powers by eating kidneys and the meat that lies near them. Why? They knew nothing about hormones. Yet their belief is now justified in the light of recent studies which have been made of the adrenal glands. We still speak of a man of "kidney"—and with reason.

The adrenals are about as big as a fifth finger each and lie near the kidneys of all higher animals. From the outer skin or cortex hormones are extracted called corticin. These have properties little short of miraculous. What these properties are has been disclosed by Drs. Hartmann, Swingle and others in curing Addison's disease, usually regarded as fatal.

New light is thrown on this cortex extract by Drs. S. W. Briton and E. L. Corey of the University of Virginia's Medical School. They have shown that corticin makes more chemical fuel available through the blood stream.

Cortex extracts speed up the bodily functions. After having received small doses young rats become mature in one-third the usual time. If the results obtained apply to human beings, children of 5 would be able to become fathers and mothers.

Cortex extract is a restorative. Drs. Britton and Corey found that dogs that tire after an hour's exercise on a treadmill will run two and three times as long after a dose of the extract.

There is every reason to believe that the extract will ultimately be prescribed by physicians in cases of excessive muscular fatigue, depression and possibly overwork.

Before man can be thus converted into a superman the organic chemist must devise a cheap, effective way of extracting hormones from the adrenal cortex or of producing them synthetically. At present it takes a fortnight and the adrenals of about 300 cows to make a teaspoonful of extract. A dose is therefore worth some thousands of dollars.—Waldemar Kaempffert in N.Y. Times.

Glimpses of Spain

Madrid.—Wherever one happens to be in Madrid there is sure to be a shoe shiner in the immediate vicinity, wearing his characteristic suit of soiled, black overalls, carrying the tools of his office in a battered wooden box, and questioning every prospective customer with, "Limpia botas?" literally, "Clean shoes?" It is not necessary for one to visit one of the bootblack establishments in the center of the town for a shine, nor is it necessary to interrupt one's business or afternoon refreshment. For the "limpia botas" are a part of the sidewalk cafes, and they conduct their business beneath the tables while an informal chat or perhaps a serious business discussion goes on above. While the price of the shine is only twenty-five centimos—about two cents—a tip of 100 per cent is generally expected.

Spain's Famous Guards

Although the Canadian Northwest Mounted Police, and that body's efficiency is known throughout the world, the Spanish Guardia Civil, or Civil Guard, also deserves to be widely known. It is a picked body of alert and judicious men whose physique and marksmanship are almost perfect. All Spain is their domain. Perhaps the most peculiar feature of the Guardia Civil is the hat worn by its members. It is stiff and apparently made of patent leather, with an added stiff piece in the back that stands straight up half as big as a dinner plate. The men wear olive-drab uniforms. Traveling in pairs, they may be seen walking the mountain trails, tramping the highways far from any habitation, guarding an important convoy on a train, or standing on guard before a bank, mass meeting or football game.

La Argentina Asks a Dance

La Argentina, who is considered one of the most expert interpreters of Spanish folk dances, returned to her native land recently and danced for a few nights in Madrid before packed theatres. She had just completed a three-year tour of England, France and America. When searching for new steps to add to her repertoire, she visited a small pueblo town in one of the distant provinces and learned that a particular folk dance that had been once common in that region apparently had been lost forever. After questioning the older residents of the town she finally discovered a man of many years living alone in a small hut. When questioned, he said he remembered the dance. Could he do some of the steps for La Argentina, he was asked. The old man's eyes shone brightly. This was indeed a compliment: to be asked such a question by the great Spanish dancer. And while La Argentina sang the melody of an old folk song, the man put aside his stick and went through his version of the dance.

Rays of Sun Equal That of 465,000 Moons

Washington.—On a clear day the noonday sun radiates 465,000 times as much light as the full moon at its zenith and nearly 120,000,000 times more light than all the stars in the sky on a clear night, meteorological tables of the Smithsonian Institution show. These tables have just been revised by natural scientists at the United States Weathor Bureau and Bureau of Standards for the fifth time in 30 years.

The unit measure for the relative illumination intensities is the foot candle, that is, the amount of illumination received from a standard candle a foot away. The noonday sun, it is calculated, has an intensity at the surface of the earth of 9,600 foot candles. The illumination from the full moon at its zenith is only two-hundredths of a foot candle, which is 10 times as much light as comes from the quarter moon. Star light amounts to only eight hundred-thousandths of a foot candle.

A new unit of measure, the dynamic meter, is officially introduced in this issue of the tables.

Many Foreign Words Found In Every-day Vocabulary

Many persons would be astonished at the wealth of foreign words that has crept into their language, writes a correspondent of the Christian Science Monitor. Hans Reimann traces a few words of the German language back to their origin, in an article in the Berliner Morgenpost. He begins with the word "brav" (brave), which he shows to be of Greek origin, coming from the Greek "barbaros" (wild, defiant, efficient). The German word "Brief" (letter) is the Latin "breve," and the German word "Dame" (lady) the Latin word "domina," which later became "donna" and entered the French language as "dame." The English word "fashionable" is said to have produced the popular German slang expression "fesh" (elegant). The very popular German "nett" (nice, jolly) came to Germany via France from the Latin "nitidus." "Hurrah" was shouted by the Russian soldiers in 1733, who had probably learned it from the Tartars. The word "Laute" (lute) comes even from Arabia where "Al'ud" was an instrument made of clay. Many believe the word "salon" to be French. But Reimann maintains that it comes from the German word "Saal" (hall). So the investigation of one's language is full of surprises and certainly teaches one yet another lesson of how closely the nations of the world are related to one another.

The Truth

The house-to-house canvasser knocked repeatedly on the cottage door.

There was no answer.

Presently a little boy entered the garden.

"Is your mother at home?" asked the canvasser.

"Yes, sir," said the boy.

The canvasser knocked even louder.

Presently he turned again to the boy.

"I thought you said she was at home?" he asked with some warmth.

"So she is," said the boy; "but I don't live here."

There is no worse species of usury than an unjust way of making bargains, where equity is disregarded on both sides. All bargains, in which the one party strives to make gain by the loss of the other, are here condemned.—John Calvin.

Jerusalem Census Segregates Different Race of Population

Jerusalem.—The provisional list of totals of the urban population of Palestine, published by the Superintendent of Census, shows the Jews to be in the majority in Jerusalem, where they number 51,416 out of a total of 90,407. The Christians have yielded second place, which they held in the 1922 census, to the Moslems of Jerusalem, who now number 19,735 as compared with 19,180 Christians. Six towns—Nazareth, Bethlehem, Shafa Amr, Beit, Jala, Tel Aviv and Ramallah—have more Christians than Moslems. With these exceptions, all towns in the country show a clear Moslem majority, in most cases more than the combined numbers of the two other faiths.



"Howdy, old man! Have you recovered from your accident?"

"No, not fully."

"Why, you look as well as ever."

"Yes, but I owe the doctor fifteen dollars yet."

Britain To Buy Canadian Timber

London.—According to The Shipping World, a situation has developed favoring a profitable deal with Canada whereby Great Britain would exchange British coal for Canadian wood.

The trade publication says: "A timber merchants' group in London which has been buying soft wood from Russia has decided in the interests of Imperial preference to abandon this year's contract for 450,000 standards.

"It is therefore necessary to negotiate the purchase of this large quantity of timber from some other source. It is understood it is intended to place the order in Canada.

"It is hoped an agreement may be made to the advantage of the British coal industry as well as of the shipowners. Large expansion of British coal exports to Canada is possible and as British coal-owners, assisted by depreciation of the pound sterling, can now successfully compete with United States in price, there is no reason why this exchange of commodities should not be effected to the advantage of both countries.

"As far as this year's trade is concerned," says the publication, "contracts cannot wait for the Imperial Conference to be held at Ottawa in July. Prompt action is necessary."

God sleeps in the stone, dreams in the animal, and wakes in the man.—A German Thinker.

MUTT AND JEFF— By BUD FISHER

Gus Geevem Seems to Have Mutt's Pedigree.



Macdonald College Celebrates

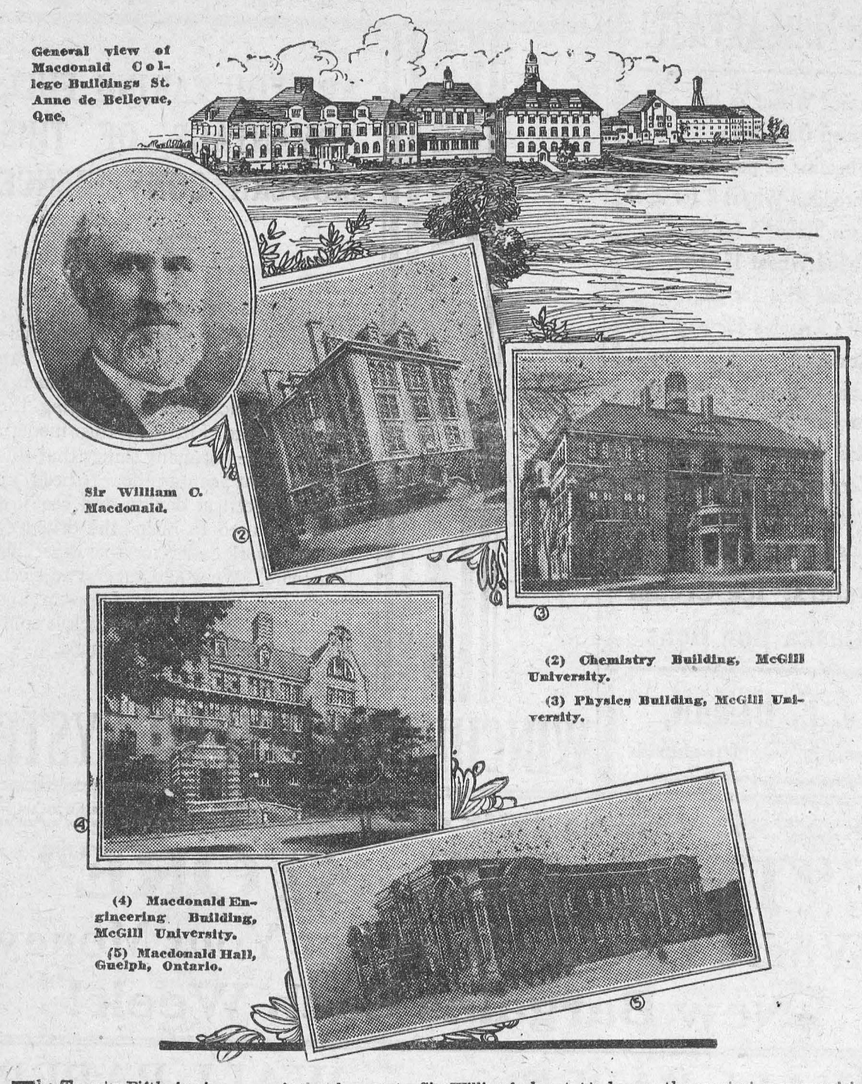

General view of Macdonald College Buildings St. Anne de Bellevue, Que.

Sir William C. Macdonald.

(2) Chemistry Building, McGill University.

(3) Physics Building, McGill University.

(4) Macdonald Engineering Building, McGill University.

(5) Macdonald Hall, Guelph, Ontario.

The Twenty Fifth Anniversary of Macdonald College with particular emphasis on Founder's Day, February 10th, focuses attention on this institution and its founder, the late Sir William C. Macdonald who built, equipped and endowed the entire institution at an expense of more than six million dollars.

Founder's Day which this year, marks the 101st Anniversary of the birth of the late Sir William C. Macdonald, founder of the Macdonald Tobacco Company and Canada's greatest benefactor, once more draws attention to the tremendous scope of his benefactions to McGill University with which the Macdonald College at St. Anne de Bellevue is affiliated. These benefactions total more than twelve and one half million dollars, $10,690,165 of which was given during life. While the Faculty of Science and of Scientific Agriculture was possibly the dearest to Sir William's heart, every faculty of the McGill University benefited during his life and after. The Faculty of Law received $232,500. The Conservatorium of Music $300,000. The Faculty of Medicine was bequeathed $500,000. The McCord Museum Building was purchased at a cost of $142,000. while the Macdonald Park site now occupied by the Stadium, and the Student's Park was purchased at a cost of more than one million dollars and presented to the University. Student's activities came under the beneficient scope of Sir William as the McGill Union testifies. Sir William spent $219,000 on its erection and equipment. In addition to the wonderful equipment at St. Anne de Bellevue, those buildings at McGill which bear the Macdonald name and those donated by the late Tobacco knight, stand today, as the greatest monument to his memory.

Macdonald College was founded by the late Sir William in 1907. It was designed to include three schools—one for agriculture, one for household science and one for normal teacher training. The gift included the grounds, almost 800 acres in extent, the complete equipment and endowment. The college itself was incorporated with the University of McGill as the Faculty of Agriculture, although the teachers' training feature is possibly his best known contribution to life in the Province of Quebec.

Other sections of the country have benefited by the late Sir William's benefactions, the Macdonald Institute and the Macdonald Hall at the Ontario Agricultural College, Guelph, being among the most important.



THOUSANDS of mothers have found that Eagle Brand is ideal for infant feeding, where they are unable to nurse their own children.

Eagle Brand CONDENSED Milk C.W.10

The Borden Co., Ltd.
115 George St., Toronto.
Send me free copies of your authoritative literature on Infant Feeding.
Name.....
Address.....

Radio Now Installed In Turkish Mosque

Istanbul, Turk.—For the first time in Islamic history a radio has been installed in a Turkish mosque. Choosing one of the most famous religious edifices in all Turkey, St. Sophia, for this innovation, Mustapha Kemal has directed that the radio services be chanted from the newly adopted Turkish Koran by 25 clergymen.

This is the second notable departure from ancient custom in religious service instituted by the progressive Turkish President this year. The Arabic Koran, always unintelligible as Latin to the layman, was replaced early last month in some Istanbul mosques by a Turkish translation. These innovations are in consummation of the Nationalist Government's aim of adapting the Islamic religion to the needs of modern Turkey.

"A speculator becomes an investor when the price does not go up and he holds on."—Charles E. Mitchell.

Owl Laffs

They were discussing dogs, and the tales were becoming "pretty tall" when one of the group took the lead. "Smith," he said, "had a most intelligent retriever. One night Smith's house caught fire. All was instant confusion. Old Smith and wife flew for the children and bundled out with them in quick order. Alas, one of them had been left behind. But up jumped the dog, rushed into the house, and soon reappeared with the missing child. Everyone was saved; but Rover dashed through the flames again. What did the dog want? No one knew. Presently the noble animal reappeared, scorched and burned, with —what do you think?"

"Give it up," cried the eager listeners.

"With the fire insurance policy, wrapped in a damp towel, gentlemen."

Glum—"Why are you so blue?"

Gloomy—"Because my boat finished first in the race."

Bad—"Why, I'd think you'd be happy."

Worse—"But the motor went dead."

Witness—"Then he upped and 'e knocked me down with a leaf."

Judge—"With a leaf?"

Witness—"Yes, your Honor. With a leaf from the table."

A woman says she is troubled because her husband talks in his sleep—and mumbles so that she can't understand him. Gleeful Gladys says some women go right on chasing illusions at forty—by that time most of us are kept busy dodging disillusion. A woman seldom comes out of a sullen spell until she believes her husband has suffered as much as she thinks he should. Most of us try to put off everything except a good time. Foolishness is still foolishness, no matter how august may be the man who utters it. A lot of people don't care much what happens so long as it doesn't happen to them.

The time to start advertising is when the other fellow says: "Aw, there ain't no new business; let's cut down our appropriation." A large man never complains when joshed about his size, but the little man is sure to get sore if you call him a runt. No man is so handsome that he is good looking in a dirty shirt. A lot of "self-made" men would have fared much better had they let the contract to somebody else.

He was a guest of a Cockney family in England. They were eating ham.

Young Son—"Please pass the 'am, Father."

Father—"Don't say 'am. Say 'am."

Mother (turning smilingly to the guest—"They think they're saying 'am."

The teacher had labored long and patiently to teach little Arthur the points of the compass.

Teacher—"When you stand with your face to the north, your right hand is toward the East, your left toward the west, and your back toward the south. Now, tell me the directions. What is in front of you?"

Little Arthur (after a thoughtful pause)—"My stomach."

Mother—"Would you like to come and rock the baby for a bit, Tommy?

Tommy—Rather! But I haven't got a rock."

She—"Do you know you'd make a wonderful fireman?"

He—"How's that?"

She—"You never take your eyes off the hose."

Our tea-tasters jealously guard our modest but famous slogan--

RED ROSE TEA "is good tea"

2 CHOICE QUALITIES — Red Label & Orange Pekoe

Classified Advertising

AN OFFER TO EVERY INVENTOR. List of wanted inventions and full information sent free. The Ramsay Company. World Patent Attorneys, 273 Bank Street, Ottawa, Canada.

"Great as are the differences that separate Jews and Catholics and Protestants, the things that unite them are still greater." — William Lyon Phelps.

WOOL
HIGHEST PRICES PAID
The Canadian Wool Co. Ltd.
2 CHURCH ST., TORONTO



BABY'S OWN SOAP
"It's Best for You and Baby too"



For 60 years the world's best corrective for CONSTIPATION and INDIGESTION
Sold everywhere in 25c and 75c red pigs
CARTER'S LITTLE LIVER PILLS

Cuticura Ointment

For all the skin troubles of childhood. Wise mothers should always keep it on hand.

Price 25c. and 50c.



How to play Bridge AUCTION and CONTRACT by Wynne Ferguson

Author of "PRACTICAL AUCTION BRIDGE"

Problem

Hearts—A, 7, 6, 5
Clubs—A, Q, 10
Diamonds—K, 5
Spades—none

Hearts—K, Q, J, 10, 9	Y	Hearts—4, 3
Clubs—K, J, 9	A B	Clubs—none
Diamonds—none	Z	Diamonds—Q, 10, 9, 8, 7, 6
Spades—9		Spades—10

Hearts—2
Clubs—5, 4, 3, 2
Diamonds—J, 3
Spades—J, 8

If spades are trumps and Z is in the lead, how can Y Z win eight of the nine tricks against any defense?

Solution in the next article.

ARTICLE No. 10

Contract, as the name implies, allows the player to score towards game only the number of tricks he has bid. For example, if a player bids two spades and makes four, he can only score two, the number bid, and the remaining two tricks are scored in his honor column at 50 per trick. This rule makes it necessary for players to bid for game on every hand, whether their opponents overbid or not, provided, of course, these hands warrant a try for game.

As a result, there are no "dead" hands at Contract where one player, for example, bids one heart and all pass, as occurs very frequently at Auction. When one side holds all the cards there is bound to be plenty of action whether opponents bid or not. The lucky side must bid for game if they want it and once they feel sure of game, they have the still further incentive of trying for "slams." At Contract a little slam, if bid and made, scores 500 points if not vulnerable and 750 points if vulnerable and a big slam, if bid and made, scores 1000 points if not vulnerable and 1500 points if vulnerable. As a result of these large premiums, the effort to bid and make slams offers one of the exciting features of Contract.

In the regular game of Auction you may take a chance now and then with a weak bid. It costs very little but in Contract you'll find it very expensive. For instance, in Contract you bid one no trump with just an ordinary thin no trumper. What will happen? If second hand passes, your partner may have good help for a good no trumper. Your partner will of course bid you up. He may be justified in bidding three no trumps. Think of the wallop you'll get if it's doubled. You have no place to go, and oh, boy, wallops in Contract count heavily against you.

It's the ambition of all Auction and Contract players to become experts, but it is really surprising how little real work they are willing to do to accomplish this result. There are probably ten million people in the country to-day who play Auction or Contract and yet not five per cent. of them ever buy a book on either game and, if they do, it usually is placed carefully in the bookcase and never opened.

But if you will not read a book on the game, you will derive much benefit from a study of the various hands that are analyzed in these articles and, if you keep at it, you are bound to improve your game; and if you learn to play a little better than your associates, you will win, even without the aces and kings. As one player described the game of a well-known expert: "The boy certainly knows how to play 'em. He d n't get much to work with, but he can sure make sevens and eights act like kings and queens."

We cannot all be experts but we can certainly improve our game; and one of the best ways to do so is to study over the analysis of the test hands given in these articles. Every one of such hands will bring up points of play or bidding that, if properly understood, will be invaluable. These hands have all been submitted to the writer for analysis and came up in actual play. Study them over and make up your mind as to the correct bid or play in each instance. When the analysis is given, compare your opinion with the writer's and, if there is any difference, think it over and then adapt yourself and your game accordingly. Handled in this way, test hands will prove invaluable.

There is one point in the play of a hand that some of the good players don't always follow, and yet is generally a consistent winner. When the declarer has won the declaration at a suit and you have four or more trumps, open your long suit. With four or more trumps there is always a possibility of being able to establish your long suit and break up the declarer's hand by forcing him to trump your established suit. For example, hearts are trumps and your holding is as follows:

Hearts—Q, 9, 6, 5
Clubs—A, K, 7, 6, 5
Diamonds—Q, 6, 2
Spades—10

With such a hand, it is much better to open the club suit than to lead the singleton spade. Suppose you have bid clubs and your partner has supported the bid. You lead the suit and the declarer is forced to trump. Even if he has six hearts, he can only lead two rounds of trumps. If he leads three rounds, you can win the third round with the queen and force him to trump again.

Then it takes his last trump to draw yours and, if your partner can take a trick in the other suits, the declarer cannot score game. If the declarer has only five trumps but great strength in your singleton suit, the lead of your strong suit would beat him, but the lead of your singleton up to his strong suit would give h' n an advantage that would enable him to score game. The singleton lead is always a gamble and is seldom a winning play, unless holding three trumps. With a strong suit and four trumps, the long suit lead is much the better. Watch this play and, when you understand the theory of it, you will be a much better player.

Mayan Victory Monument Found in Yucatan Ruins

Washington — A "Victory Monument" of some ancient Indian ruler, carved long before the days of Columbus, has been discovered to add knowledge of the lost empire of the Mayas of Central America.

Finding of the monument on the site of the old Maya Metropolis of Chichen Itza in Yucatan, Mexico, was announced recently by the Carnegie Institution of Washington. It is a stone platform, beautifully sculptured and painted. . The design of the platform, sculptured in high relief, represents seventeen elaborately-costumed prisoners bound with ropes approaching an armed ruler who stands upon two prostrate human figures. The scene is framed by four plumed serpents.

The exact age of the platform is unknown, but it was found in the group of ruins which includes the Temple of the Warriors, dated at about 1,200 A.D. It was discovered by Karl Ruppert, archaeologist of the Carnegie Institute, who is directing excavations at Chichen Itza.

Health—According to Dr. Gordon P. Jackson, M.O.H., Medical Health Officer of the City of Toronto, the death rate in Toronto in 1931 created a new low level. He is quoted as saying: "Our program immunization has played a substantial part and definitely shows the way to complete annihilation of diphtheria within our midst. Maternal mortality rate as per thousand has also decreased from 7.01 to 6.03.

MAKE MONEY IN YOUR CELLAR!
WANTED—Persons to grow Mushrooms for us in cellars. Earn upwards of $25 weekly. Illustrated booklet free. Canadian Mushroom Co., Toronto.

SAFE, SPEEDY PROVEN!

Safe—Buckley's contains no narcotics—absolutely safe for children and adults.

Speedy — Acts like a flash — a single sip proves it.

Proven — Thousands of testimonials and the largest sale of any cough remedy in Canada are convincing evidence of its merits. M-13

BUCKLEY'S MIXTURE

Japan and Manchuria

Economist (London): Time, in the second chapter of the Manchurian story, shows signs of changing sides. From the seizure of Mukden on September 19 down to the completion of the Japanese occupation of Manchuria last week, time worked in Japan's favour. While the League Council wavered, the Japanese Army carried out its operations swiftly according to plan. Now that the plan has been executed, the Japanese are faced with the new problem of holding what they have taken; and now time may begin to work on the side of the Chinese guerillas, to whose favourite method of warfare the Japanese have exposed themselves by the enormous lengthening of their lines of communication. We do not believe that the Japanese Army will succeed in clearing Manchuria of brigands within three months or within many times that period. And meanwhile the Nine-Power Treaty and the Kellogg Pact will be working, impalpably but potently, upon the public opinion of the world to Japan's undoing. We have not seen the end of this Japanese adventure.

"Toadstool" Lights to Outline Indiana Highways at Night

Indianapolis, Ind.—The Indiana State Highway Department is to test use of "cat's eye" lights for marking the center of paved highways and the outside curves of a section of state road.

The lights consist of small reflectors set in a "toadstool" arrangement of metal set in the pavement surface. White reflectors will be used to mark the center of the road and will be placed about 100 feet apart. Red reflectors will mark the pavement edge on curves.

Nothing is more destructive of individual character than for a man to lose all faith in his own abilities for the prosecution of his work.—Samuel Smiles.



When TEETHING makes HIM FUSSY

One of the most important things you can do to make a teething baby comfortable is to see that little bowels do their work of carrying off waste matter promptly and regularly. For this nothing is better than Castoria, a pure vegetable preparation specially made for babies and children. Castoria acts so gently you can give it to young infants to relieve colic. Yet it is always effective, for older children, too. Remember, Castoria contains no harsh drugs, no narcotics—is absolutely harmless. When your baby is fretful with teething or a food upset, give a cleansing dose of Castoria. Be sure you get genuine Castoria with the name:

Chas. H. Fletcher's CASTORIA
CHILDREN CRY FOR IT

Babies Thrive
On the easily digested
SCOTT'S EMULSION
of Norwegian Cod Liver Oil
Rich in the Rickets Preventing Vitamin D
20

What New York Is Wearing

BY ANNEBELLE WORTHINGTON

Illustrated Dressmaking Lesson Furnished With Every Pattern



Here's a s...rizing model with much youthful charm.

A black velvet with ecrue lace made the original.

For practical wear, it would be very nice carried out in a canton-faille crepe silk in rich dark brown or in black.

Crepe marocain, wool crepe and supple woolens are also suitable.

The diagonal scalloped treatment gives charming height to the figure. The softly draped bodice is slimming.

Style No. 3454 may be had in sizes 36, 38, 40, 42, 44 and 46 inches bust.

Size 36 requires 4¼ yards 39-inch with ¾ yard 3-inch lace.

HOW TO ORDER PATTERNS

Write your name and address plainly, giving number and size of such patterns as you want. Enclose 20c in stamps or coin (coin preferred; wrap it carefully) for each number, and address your order to Wilson Pattern Service, 73 West Adelaide St., Toronto.

The reader is often carried away by the author's train of thought.

Too Much ACID

MANY people, two hours after eating, suffer indigestion—as they call it. It is usually excess acid. Correct it with an alkali. The quick, harmless and effective way, is Phillips' Milk of Magnesia. It has remained for 50 years the standard with physicians. One spoonful in water neutralizes many times its volume in stomach acids, and at once. The symptoms disappear in five minutes.

You will never use crude methods when you know this better method. And you will never suffer from excess acid when you prove out this easy relief.

Be sure to get the genuine Phillips' Milk of Magnesia prescribed by physicians for 50 years in correcting excess acids. 50c a bottle—any drug store.

The ideal dentifrice for clean teeth and healthy gums is Phillips' Dental Magnesia tooth-paste.

Utterly Worn-Out

Mrs. Fitzpatrick Tells How Dr. Williams' Pink Pills Made Her Well.

Can Now Run Upstairs.

"I became run-down and unable to do my work for a family of seven," writes Mrs. W. P. Fitzpatrick, Marquis, Sask. "I was told I had anaemia, and I took treatment, but with very little improvement. Finally my sister, who had had the same disease, advised me to try Dr. Williams' Pink Pills, as they had done her so much good. I have taken seven boxes. Today I'm well; able to do my own work; no more tired feeling or weak spells. I can run upstairs without puffing. I sleep and eat well. My friends are astonished at my changed appearance and never fail to ask what I'm taking. My reply is: 'Dr. Williams' Pink Pills'."

Dr. Williams' Pink Pills actually create an abundance of new red blood, which is the reason why they have given new vitality and strength to thousands of such nervously exhausted and overtired women. Equally helpful for growing girls. Try them. At your druggist's in the new glass container. 50c a package. 272

Notice to Motorists

NIGHT DRIVING NOW MADE SAFE BY THE USE OF STOP-GLARE REFLECTORS



These Reflectors can be attached to the light bulbs in the head lamps of your car. They greatly increase your driving vision, spreading the light from fence to fence, shooting it a long distance ahead, and at the same time stopping the glare. It is a wonderful invention and makes night driving a pleasure. They are sold at a low price. They are guaranteed for the life of your car. Undoubtedly, every automobile, truck and bus will be equipped with STOP-GLARE REFLECTORS as soon as they can get them. This is not a painted light bulb. Write us at once for prices, full particulars and exclusive selling rights.

Stop-Glare Reflectors, Ltd.
624-26-28 LISTER BUILDING, HAMILTON, ONT.

GOING UPSTAIRS WAS AGONY

Hobbling With Rheumatism

ALTHOUGH NOT YET 30



For a dramatic picture of the deforming and disabling effects of acute rheumatism, read this lady's letter. She had often looked at Kruschen advertisements and laughed—little dreaming that she herself would soon be joining in the chorus of praise for "the little daily dose."

"I suffered agonies with Rheumatism. The doctor said he had never known a woman under 30 to get Rheumatism like I had it. I was so bad I could only get upstairs by sitting on each stair, until I had pluck enough to pull myself up to the next one. My hands and feet were so swollen that they looked uncanny, and neighbours used to watch me hobble round and say how awful I looked. I had often laughed at the Kruschen advertisements, but thought, as I had given almost everything else a trial, I might as well give Kruschen a trial. I did so, and will always say I consider them wonderful. I take half-a-teaspoonful of Kruschen every morning. Now I can run upstairs. Yet I have taken Kruschen Salts for two months only."—Mrs. R. F.

The system of the rheumatic subject is a producer of that dangerous body poison known as uric acid, which is composed of knife-edged crystals. It is bred in accumulated waste matter which the organs of elimination have failed to expel. Kruschen is a powerful solvent of these flint-hard crystals. It swiftly dulls their sharp edges, then flushes them out of the system. Your pains ease; swellings subside; knotted joints become loose.

Better still, Kruschen eliminates the root cause of the evil. Taken regularly, it keeps your liver and kidneys in perfect tune, so that these eliminating organs free your inside from all poison-breeding waste products.

Kruschen Salts is obtainable at all ...res at 45c. and 75c. per bottle.

THE WINCHESTER PRESS

THURSDAY, FEBRUARY 25, 1932

NO SMOKING

Investigation showed that the fire that started in the big school in Toronto last week was caused by a cigarette smoker. Smoking is becoming all too common among the youth of our land, and unfortunately the girls as well as the boys are fast learning the habit. However, it is up to School Boards and Principals of Schools to insist that there shall be no smoking on school premises. The risk is too great, and a little discipling along the line suggested will not do the youths any harm. The Winchester School Boards should see that such regulations are rigidly enforced.

OLD AGE PENSION ACT

The Old Age Pension Act is to be amended. The local Pension Board, appointed by the Counties' Council, is to continue, but what for the Lord only knows. They have simply been made the agents through whom applications may reach the Central Board at Toronto. They are to be stripped of any right to grant a pension, but they may recommend one. The new act is certainly an improvement because it requires that all applications shall hereafter be closely inquired into by an independent and outside agent, who will report to the central Board at Toronto. The Government will also see that the Parents' Maintenance Act is more strongly enforced so that the children who are capable will be required to contribute to the support of their parents. All cases where pensions have been granted will be inquired into and a report made to the Central Board. That many now receiving pensions will be dropped is very evident, and hereafter an applicant will have to furnish positive proof of justness of their claim.

WHY NOT?

J. S. Woodsworth, Labor M. P. for Winnipeg, and a would-be martyr to the cause, addressing the People's Forum, Montreal, on Sunday last, painted a glowing picture of Soviet Russia in its labor and social conditions. His conclusions are based on a hurried trip to certain parts of Russia, and his prejudiced ideas of what social and labor conditions should be. If, as Mr. Woodsworth states, labour conditions are so much better in Russia than in Canada, why does he not use his time in trying to induce the Bolsevicts in Canada to return to their native soil, and go along with them to cheer them up. It is very clear that all observers, who have visited Russia in quest of information, do not return with his conclusions, and some of the pictures painted by those who have lived a year under Soviet government and endured perilous, personal hardships and risks, have been glad to get away with their life and reason. There is this difference, as Mr. Woodsworth well knows, Canada is a free country, and if you don't like conditions here, you are free to move to some other place. The same cannot be said of Russia to-day, and according to reliable authorities, there are many who would gladly leave Russia to-day if they could do so without risking their life.

TWO HUNDRED YEARS AGO

Monday, February 22nd, was the two hundredth anniversary of the birth of George Washington, first President of the United States of America. The event was celebrated with unusual enthusiasm, and a hook-up of the radio system broadcasted the address of President Hoover, and the big celebration at Washington, to all parts of the civilized world. Many changes, wonderful changes have taken place since the babe born in Old Virginia, and christened George Washington, was born. We wonder what changes the next two hundred years will bring this old world. Sorry we won't be here to see.

DRURY'S CONSCIENCE

When Ex-premier R. C. Drury said he was "deeply hurt" at the publicity given the fact that he had applied for and received some eight thousand dollars back pay, he proved clearly that while necessity compelled him to claim the back pay, conscience condemned him for accepting it. He posed as a farmer economist when he publicly stated that he would not accept the full $12,000 he was entitled to, and had it broadcasted all over the province. For a time he was the hero of the day in the political life of Ontario. He made a complete mess of his attempt to administer the affairs of the province, and not many are surprised at his recent action in demanding his back allowance. The wonder is that he has waited so long. It is much easier to be virtuous, in some ways, during prosperity, than during adversity.

THOU HYPOCRIT

The other day the editor overhead a conversation in a certain shop where men gather, and one remark somewhat startled him. The conversation was church attendance, and one man, who is hardly ever seen in a church, remarked "No, I don't go because there are too many hypocrits there." Silly remark. Deluded man.

Admitting that there is a lot of hypocracy in the church, there is no reason why those who are so quick to say so should themselves be hypocrits. Candidly speaking, we believe there is far less hypocracy than is charged, and far less among church members than among those who boast that they "cannot be hypocrits." and give that as a reason for their not becoming members of the church. Poor deluded souls, their own words condemn them. They are by their very confession the most pronounced hypocrits in the community. They simply use hypocricy as a camouflage. They want to appear in the eyes of others really better men than they are in their own honest estimation of themselves. A hypocrit is a false pretender in virtue. By his statement that he cannot be a hypocrit, he at once becomes a false pretender in a virtue, and if he thinks at all, he knows it. A man may deceive himself, but he will have a hard time deceiving all others. He may think he has cleverly covered his tracks, but some day the covering will be taken off, and the prints of his deception fully revealed. Better pull the bean out of your eye before you discover the mote in your neighbour's eye. The man who makes "hypocricy" his excuse for not attending church is fooling only himself.

HISTORY OF ORMOND BAPTIST CHURCH

At a recent gathering of the congregation, Mrs. M. Dewar, mother of Mrs. J. Cummings, of Ormond, read the following interesting sketch of the history of the Baptist Church at Ormond. Mrs. Dewar will be 88 years of age on Feb. 29th, 1932. The Winchester Press is very pleased to be able to publish this interesting bit of the religious history of this settlement.

April 5th, 1865, the organization of the Ormond Church took place with a membership of 103 who had been members of Osgoode Church. Those advised by their pastor left Osgoode to form a Church at Ormond. At that time Mr. McPhail had charge of both churches. He had developed such earnestness and power in speaking that he was called "The Elizah of the Ottawa Valley." He remained pastor of the Osgoode church for 27 years. During that time he was the means of forming Churches at South Gower, Kemptville, Winchester, Kenmore and Ormond. He had an influence which remains to the present day, "He being dead yet speaketh:"- in India where MacLaurin preached, in New York where Malcolm McGregor spent his life, in the Great West where Pastor MacDonald travelled the vast prairies publishing the good news, in Glasgow where the eloquent D. P. McPherson told the wondrous story, in Rockland where R. M. Carkner tells of redeeming love, in Brantford where H. Bolton lived his short life, and A. P. MacDonald now at Ingersoll, pastors Brierly and James Dewar spent their short lives along the Ottawa river. Our first church building was erected in the early forties on the hill now occupied by our dead. This building was never completed owing to a heavy snow storm, during which the roof collapsed. Mr. Stewart, great grandfather of our present organist, was buried in the shadow of the Church, his being the first burial in the Ormond cemetery. At that time Sunday services were held in the homes, and the pastor travelled on horse back, and it the roads were too bad for the horse he walked. The first Ormond church conducted a Sunday School, and well do I remember seeing two little boys walking four miles to Sunday School and four miles home. "The word of God was precious in those days." Shall I tell you who those two little boys were? They were Daniel and Robt. McGregor, twin brothers. Long years after Daniel sat in the Principals chair in the Baptist College at Toronto for a time. Soon after he died an untimely death mourned by the whole denomination throughout Ontario. Sometime in the early fifties our second church was erected. It was a very ordinary frame building and occupied the corner where Mr. Campbells store now stands. Here was our church home until 1876. when our present church was erected during the pastorate of Rev. P. H. MacEwen.

It was during this pastorate that we enjoyed the services of the three MacEwens quite frequently, and we enjoyed the service of about a dozen faithful pastors among whom was Rev. J. R. Coutts who was with us for ten years. How did Ormond Church, during the first thirty years send eight men to the ministry and the next thirty years not one? Here is a question, who will answer it? Here is a cause for great searching of hearts. During those days we had no motor cars, no attraction to draw our young people away from home. Saturday night was spent in the home preparing for the Sabbath. The Bible was the family hand-book in those days, it was handled reverently and read daily, and they were in the spirit on the Lord's day. In 1865 we had 103 members in 1932 we have 114 members, a gain of 11 members. We have lost 200 members by removals and 100 by death. It is no strain on the imagination to suppose that the 'Great Head" of the Church laid His hand on one of the stalwarts of Western Ontario and said, "Arise, go down to Ormond and preach the preaching that I bid thee," and he arose and came.—Item taken from Canadian Baptist of Dec. 6th, 1877.

THE WORK IN ORMOND

For some time past there has been an intense feeling among some of the members of the church for a work of grace. About Oct. Ist we began a series of meetings. Bro. McDiarmid, of Kenmore, gave us effectual assistance, preaching night after night the blessed gospel of God, as did also Bro. McEwen, of Osgoode. On Sabbath, Nov. 11th, I baptized 36 believers in our new baptistry, among them was an aged man of 60 years and a child of 11 years. About 50 in all have found Christ precious to them during our meetings with confidence in the abiding truth of God we say with full assurance. "Still there's more shall follow."

P. H. McEwen.

F. J. R. Garland
Licensed Auctioneer
Morrisburg, Ont.
Sales of farm chattels, including advertising, taking & collecting of notes, handled on very reasonable terms. Call or write.

Henderson Lodge, No. 383
A. F. & A. M., Winchester
Meets on Second Friday of each month in Sweet's Block, at 8 o'clock.
Visiting Brethren always welcome.
C. B. Timmins, W.M. H. Annable, Sec'y

H. O. HESSEEL
Barrister, Solicitor
Notary Public.
LAW OFFICE
MORRISBURG, ONTARIO

P. G. PLUMMER,
Main St., W. opposite Gladstone St.
Winchester, Ontario
District Representative
EXCELSIOR LIFE INSURANCE CO.

The Business of the
Late D. F. Sutherland
PRIVATE BANKER
Will be carried on under the management of S. S. Durant.
Wihchester, - - May 1931

GOWLING BUSINESS COLLEGE A Good School
Ottawa, Ont.
It is certainly true that within a short time there will be a revival in business Will you be prepared when it comes? We strongly advise you to enter upon a business course NOW. Write for catalogue.
W. E. GOWLING, President.
H. W. BRAITHWAITE, Principal.

Electrical Work!
When you want the best in Electric Wiring or General Repairing, call, or Phone 183 for quick service and reasonable prices. Residence west of Wesleyan Church. Town or Country Service.
RADIO REPAIRS!
Trouble Shooting is a special job for a radio specialist! When your receiver begins to "act-up," when it fails to run along on "all-six," then you need the skilful, conscientious service that I am giving to all my customers.
Call me in to look it over. Often a few dollars well spent will give you all the advantages of a new set. Work fully guaranteed.
HARRY HARPER, Electrician.
Phone 183 - - Winchester, Ont.

HENRY'S SHORTHAND SCHOOL, OTTAWA.
No school in Canada offers a better training, or ensures a more successful future. Henry's leads all others, and ranks among employers as "THE SCHOOL OF HIGHER EFFICIENCY"—a fact borne out by more than 600 pupils who have, since January, 1913, left other Ottawa Schools to come to it.
Therefore, it is not surprising thet business men, in advertising for stenographers should specially say, "Graduates of Henry's School preferred."
For particulars about our course, write
D. E. HENRY, Director
62 Bank Street

CHOICE CEREALS FOR BREAKFAST!
Rolled Wheat 7c lb.
Rolled Oats 5c lb.
Wheatine 6c per lb.
Shredded Wheat 2 for 25c
Corn Flakes 3 for 25c
Puffed Wheat 15c pkg.
Puffed Rice 15c pkg.
Rice Krispies 15c pkg.
Grapenut 18c pkg.
Aunt Jemima Pancake Flour 25c pkg.
Red River Cereal 25c
Corn Syrup, 10 lb. pail 69c
Peanut Butter 18c lb.
Sugar Butter 20c
Oysters, Ice Cream Alaska Bon Bons
J. E. UTMAN,
Phone 7, -- Winchester

Electricity!
ARE YOU TAKING FULL ADVANTAGE OF THIS MODERN CONVENIENCE
?
If your home is not wired for electricity you are missing more than you can realize. If you have electrical energy at your service, are you getting the full advantage of it. In this modern age there are not many things that this "power giant" cannot do. Check up on your electrical devices and see just what you need to make the drudgery of house-work easier for the deserving housewife. We would suggest an electric washer and stove. Drop in and talk it over with us. Our stock is complete and terms can be arranged.
WINCHESTER HYDRO SYSTEM

"THE BIG STORE"
Where You Get More For Your Money
New Bargains Each Week!

WALL PAPER —— WALL PAPER
20c Per Double Roll
Our Stock of Wall Paper is now complete. The makers have cut the price to a point below anything ever offered before. Just imagine—a complete range of New Papers suitable for Dining Rooms, Living Rooms, Halls and Bed Rooms, at a uniform price of
20c per Double Roll.
Then we have the SUNWORTHY Papers in a greater range than we have had in previous seasons. Come in and see our samples and you will say that The Big Store is the place to buy Wall Paper.
20c Per Double Roll

KITCHEN WARE
8 qt. Preserving Kettle with cover $1.00
6 qt. Gray Kettle 79c
8 cup Gray Tea Pot 89c
17 qt. Gray Dish Pan 79c
Tin Daisy Tea Kettles 50
9 inch White Agate Mixing Bowls 30c
12 qt. Gray Water Pail $1.10, 10 qt. 85c
14 qt. Galvan'd Pails 45c
10 qt. Tin Pails 40c

To Clear
10 Pieces SATEEN & CHINTZ 25c yd.
200 Yards WRAPPERETTE 20c yd.
10 Pieces Silk & Wool HOMESPUNS 33c yd.
10 Pieces FANCY RAYON 25c yd.

JUST ARRIVED
Men's Latest Style Fedora Hats
Colors—Brown, Fawn & Gray
$2.25 to $3.75 each

Linoleums
Per Square Yard
90c

For More Eggs, Feed
Dr. Hess'
Famous Poultry
PAN-A-MIN
3 lb. Pkg. 65c
7 lb. Pkg. $1.25
15 lb. Pkg. $2.25

LOOK !
30 x 3½
Cord Tire
with TUBE to match
$5.19
Only a Limited Quantity

MAPLE LEAF
Pasteurized Cheese
½ lb. Pkg. 18c

VANILLA
10c Size
3 Bottles for 23c

Cleaned Currants
2 pkgs. for 25c

English Breakfast
Cocoa, 1 lb. can 23c

Gunn's Maple Leaf
PURE LARD
One Pound Bricks
9c each

KOW-KURE
Small Size 60c
Large Size $1.15

Fresh Sabadilla 35c lb.
Instant Louse Killer
16 oz. can 30c

"IZAL" Disinfectant
English Make
Bottle 75c
¼ gal. cans $1.75

Extra Heavy
Stable Shovels
Long Handle 70c
D Handle 85c
STABLE BROOMS
$1.00 to $2.00

2 Only
COLEMAN
Gasoline Lanterns
USED AS DEMONSTRATORS TO BE CLEARED AT BARGAIN PRICES

5½ Ft.
Narrow Cross Cut Saws
Complete With Handles
$3.99

Another Shipment of HEAVY DUTY
Radio B Batteries
$3.25

Your Last Chance
10 Bars Comfort Soap for 45c
P & G SOAP
10 Bars for 40c

50c PINK PILLS 37c
25c FRUITATIVES 19c
50c Dodd's Pills 33c

OUR SPECIAL
Fresh Ground
COFFEE
25c lb.

A. SWEET & CO.
Winchester, Ont.
Hardware Phone 135, - Office Phone 1

Another Shipment
Fresh
Macaroni
3 lbs. for 20c

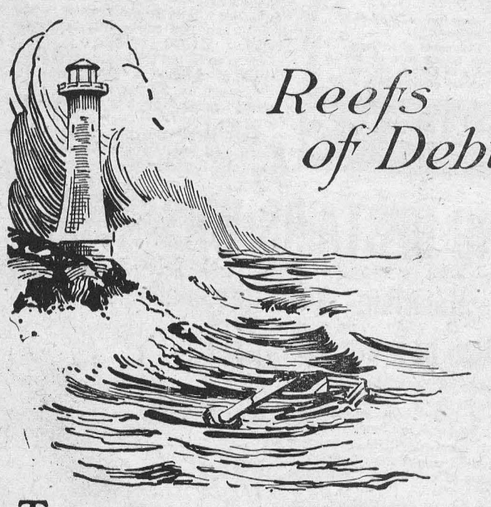

THE man or woman who plunges into thoughtless spending, making no provision for the future, faces financial shipwreck on the relentless reefs of debt.

Men in debt no longer control their time or their careers. Others control them. Freedom from debt lies in a definite savings plan.

Ask for our folder "A New Horizon." It will show you an easy way of saving $1,000

The Royal Bank of Canada
S902
Winchester Branch - W. A. Rowat, Manager
Branches at Metcalfe and Crysler

The NEW
OLDSMOBILE
"6" and "8"
INTRODUCE THE
ENGINE DECARBONIZER
and
feature
FREE WHEELING
IMPROVED SYNCRO-MESH TRANSMISSION
RIDE REGULATOR and DOUBLE ACTION Hydraulic Shock Absorbers
GM GENERAL MOTORS PRODUCTS
OG-15
D. MELVIN, Dealer
Winchester, Ont.
A GENERAL MOTORS VALUE . PRODUCED IN CANADA



Nothing gives greater value than your telephone — it costs so little and is worth so much.

The Best Cake Jim Ever Tasted

"It's surprising how things go astray. When I was visiting my sister Martha she gave me a new recipe for lemon cake. Yesterday, when I specially wanted it, I couldn't find it anywhere."

"So you had to do without it, I suppose?"

"Oh no, I just called Martha on the telephone and she gave me the recipe over again. Jim said it was the best cake he ever tasted, and I said that *it's lucky we have a telephone.*"

THE BELL TELEPHONE COMPANY OF CANADA — LOCAL LONG DISTANCE TELEPHONE

Papetries!

We are headquarters for all kinds of Papetries including Writing Pads, Envelopes, Correspondence Cards, Boxed Stationery, Memo Pads, Note Books, Scribblers, etc.

Drop in after skating and enjoy the service of our lunch counter, or take advantage of the choice line of confectionery we sell.

A. H. DUNCAN, - Phones Store 56W House 56J

Advertise in the Press. It Pays!

Of Interest To Car Owners!

We have equipped our shop to handle the Automobile Glass Replacement Trade.

We have an up-to-date Grinding and Polishing Machine and a good stock of Windshield and Door Glass for Cars. We can do your job while you wait.

Our prices will be as low as Ottawa or Brockville. Bring us a share of your work, we will appreciate it.

The Old Reliable Stand,

M. Bailey,

DURANT DEALER

Winchester - - Ontario

DISTRICT NEWS

SOUTH MOUNTAIN

Miss Jean Scott visited Mr. and Mrs. Donald Sullivan of Hulbert the latter part of the week.

Mr. David Robinson and daughter, Miss Ada, of Hyndman, were guests of friends here Friday.

Miss Dorothy Boyd was a guest of her sister, Mrs. Frank Latourell, of Pelton's Corners, over the week-end.

Miss Olive Francis visited her friend, Miss Edna Barrigar, a couple of days last week.

Miss Thelma Morrow, R. N., of Montreal, is visiting her brother, Justin, this week.

Mr. and Mrs. Lorne Armstrong were out to Hainsville Thursday.

Mr. Archie Coughler of the States was a recent caller in town.

Miss Bertha Henderson of Pleasant Valley was a recent guest of her sister, Mrs. Asa Scott.

Mr. A. Warren of Watertown, N. Y., was in town this week.

Mr. Floyd Coons and mother, of Winchester, were recent visitors of her daughter, Mrs. Lorne Boyd.

Our hockey team took a trip to Jasper last Friday evening and played a return game, defeating the Jasper team by a score of 5-0. They were accompanied by a number of young ladies of town who spent a most enjoyable time.

Mr. Wellington Robinson of Hyndmans was in town the first of the week doing some electric wiring.

Mr. W. W. Bellinger and Miss Dolly Bristow Sundayed with Cardinal friends.

Miss Ida Gilroy of Kemptville visited her brother, Mr. John Gilroy, on Sunday last.

Rev. and Mrs. Davies of Winchester were in town Monday.

Mr. Donald Laushway, who has been in the West for sometime, is visiting at his home here at present.

A Library meeting was held in the Oddfellows Hall on Monday evening last.

Our hockey team went up on Monday evening to play Easton's Corners team. The score was 6-5 for the S. M. team.

MOREWOOD

Mr. and Mrs. Vernon Fetterley of Cannamore visited on Thursday with Mr. and Mrs. Orrin Dillabough,

Miss Jean Martin of Syracuse is spending some time with her parents Mr. and Mrs. A. Martin.

Mr. and Mrs. Alcide Lanoue and daughter Shirley of Massena visited for a few days with Mr. and Mrs. Jacob Swerdfeger.

Mr. and Mrs. John Coulthart are on the sick list but we hope to see them out again soon.

Mr. and Mrs. Lyle Loughridge visited on Sunday with Mr. and Mrs. Keith Carruthers of Cannamore.

Mrs. John Shaver of town and Mr. and Mrs. Harry McGillivary of St. Albert visited on Sunday with Mr. and Mrs. Robinson of Russell.

Mrs. Willie Barrington of Cannamore took tea on Saturday evening with Mr. and Mrs. James Bogart.

Mr. Howard Faulkner is on the sick list.

We are glad to report that Mrs. Joseph Shaver is improving after her illness.

Mr. and Mrs. Emerson Faulkner and daughter Estella visited on Sunday with Mr. and Mrs. Ray Dillabough of Russell.

Mrs. W. Feeley visited for a few days with her sister, Mrs. W. McQuaig.

Mr. and Mrs. Frank Coulthart of Winchester spent Sunday with his parents Mr. and Mrs. John Coulthart.

STRADER HILL

Miss Olive Cook has been spending a few days with her cousin, Gladys Cook, of Cass Bridge.

A large crowd of friends from Strader Hill and the surrounding district were entertained on Wednesday evening at a party at the home of Mr. and Mrs. John F. Casselman.

Mrs. Bernice Strader spent Sunday with her sister, Mrs. Albert Reddick.

The young people from Strader Hill attended the reception held on Friday evening at the home of Mr. James Algate of Cass Bridge, in honor of Mr. Russell Baker.

Ralph Turner spent the week-end with his friend, Acil Cook.

Mr. and Mrs. Albert Reddick entertained the community to another enjoyable party on Monday evening.

Mr. and Mrs. Lloyd Cook spent Sunday with the latters parents, Mr. and Mrs. John Fossitt of Hainsville.

Miss Mary Strader of Morrisburg spent the week-end with her parents, Mr. and Mrs. Bruce Strader.

MELVINS

Mrs. A. Brown of Smiths Falls spent a few days last week with her brother, Mr John B. Gibson.

Mrs. J. A. Erratt and daughter Blanche had tea at the home of the former's parents Mr. and Mrs. Wm. Dickson, of Winchester on Monday.

Mr. Leonard Greer, accompanied by his mother, Mrs. S. A. Greer and sister Miss Winnifred, had tea at the home of Mr. and Mrs. G. Fraser of Morewood on Sunday.

Miss Helen Gibson, of Cobden is spending some time at the home of her uncle, Mr. John B. Gibson.

Mr. and Mrs. J. E. Lanoue spent Friday at the home of the latter's brother Mr. Potenande of Embrum.

Mr. and Mrs. Sherman Christie and son Donald and Mr. and Mrs. Kenneth Carlyle attended the funeral of the late Miss Nellie Tweed of Grantley on Saturday.

INKERMAN

Mr. and Mrs. Reginald Wiseman and son, Billy, of Napanee, visited at the home of the latter's parents, Mr. and Mrs Wm. Higginson.

Mr. Geo. McKnight of Ottawa spent a few days with Mr. Claude Timmins recently.

Mr. and Mrs. Gordon Monteith, Miss Nellie Baldwin and Miss Audrey Pollock were Sunday guests of Mr. and Mrs. T. J. Keyes.

Mr. A. T. Allison, who has been confined to his bed for some time, is improving in health.

A very enjoyable evening was spent at the home of Mr. and Mrs. Wm. G. Timmins, on Wednesday, Feb. 17th, when their children and grandchildren assembled together, the occasion being their fourtieth wedding anniversary.

Born to Mr. and Mrs. Frank Bailey on February 8th, 1932 a son.

Born to Mr. and Mrs. Almon McIntosh on February 20th, 1932, a daughter.

Mr. Lynden Robinson visited his mother, Mrs. C. Robinson, the first of the week.

Mrs. Ralph Hanes of Hainsville is spending sometime with her brother, Mr Almon McIntosh.

The February meeting of the W. M. S. met at the home of Mrs. John Cooke. The President, Mrs. Brown, read the 3rd chapter of John, which was followed by prayer by Mrs. A. Guy. Mrs. T. J. Keyes gave a very interesting paper on Christian Steward and also read the Devotional Leaflet entitled "Matthew, the man of business." Mrs. Arnold Suffell took up the fifth chapter of the Study Book, "New Schools of Korea." The meeting closed with a short season of prayer. After the meeting a dainty lunch was served by the hostess.

Mrs. Henry Rennie and Miss Lula, of Kemptville, spent a couple of days visiting friends in this vicinity.

Mr. Geo. Whipps made a business trip to Ottawa one day this week.

Mrs. Frank Salter is spending a few days with friends in Ottawa.

Mr. and Mrs. Howard Biccum and children were Sunday guests of Mr. and Mrs. Dan Burleigh.

Miss Mary Corry of Winchester spent the week end at her parental home here.

Mr. and Mrs. Lee Baldwin spent Sunday with the latter's parents, Mr. and Mrs. Ezra Fetterly.

Mr. and Mrs. G. L. Barclay and family of Williamsburg and Mr. and Mrs. Fred Hutt were recent visitors at the home of Mr and Mrs. T. I. Keyes.

Mr. and Mrs. Robert Sheldrick of Metcalfe have moved to town. Mr. Sheldrick has re-opened the blacksmith shop here.

WINCHESTER SPRINGS

Mrs. D. Kinkaid returned to Winchester Tuesday after spending the past month here with her daughter.

Mr. and Mrs. Arnold Casselman and children and Mr. O. Casselman spent Sunday at the home of Mr. and Mrs Calvin Strader, Winchester.

Quite a number of young people attended the class meeting at the home of teacher Mrs. Wm. Steele, on Tuesday evening.

Miss Leilla Cassiman spent the week-end with her cousins Edna and Georgena Casselman.

Mr. and Mrs. Aden Casselman and daughter Edna spent Tuesday with Mr. and Mrs. Henry Whittaker at Williamsburg.

The funeral of the late James Barriger which was held in the Wesleyan Church here on Monday was largely attended.

Mr. and Mrs. Aden Casselman and Edna spent Thursday with Mr. and Mrs. Henry Barkley at Williamsburg.

Mr. and Mrs. Garfield McIntosh and family spent Sunday with the latters parents at Winchester.

Mrs. Florence Mc-Intosh spent Sunday with her daughter, Mrs. Carmon Johnson at Vancamp.

Mr. and Mrs. Milton Swerdfeger of Glen Stewart spent Sunday with Mr. and Mrs. Ralph Allison.

MOUNTAIN

The Ever-ready Mission Band held a Valentine Party on Friday night in the Hall, under the leadership of Miss Violet VanAllen. The program consisted of Solos, readings and dialogues. One pleasing number on the program was the Ladies Quartette, composed of the Misses Rae and Mildred Derby, Gladys Barriger, Violet VanAllen. Miss Evelyn Cheney accompanied at the piano. Lunch was served by members of the Band.

Mr. and Mrs. T. Hamilton, Miss Margaret Davison and Mrs. J. Murdock of Brinston were recent guests of town friends.

Mr. and Mrs. E Foster, Mr. and Mrs. M. Foster spent Sunday in Ventnor.

Mrs. W. J. Irving and daughter spent last week with her brother, Mr. Frank Cross at Maple Ridge.

Misses Rae and Mildred Derby spent the week end at their home at Maple Ridge.

The February meeting of the Mountain W. C. T. U. was held at the home of Mrs. E. Rose. The president opened the meeting with singing and prayer. Mrs. Robinson led the devotions. The 146th Psalm, which is the crusade psalm, was read by Mrs. Campbell. The prayer topics were read, namely: Prayer for World Peace, for purity, prohibition, and the Provincial National Executive. A season of prayer followed. Mrs. Cheney presided over the clip-sheet program entitled, "The Budget," which explains the aim of the organization, whose first principle is prohibition They also have workers visit the schools and give temperance instruction, by this means 50,000 of the youth of our province are receiving temperance education and the foundations of future prohibition are being laid. They are also working for the elimination of the manufacture as well as sale of alcoholic beverage. Then back of all efforts the most important thing is prayer. Intercessory prayer that the world may be won for Christ. Several items of business were discussed and the meeting closed with the mizpah benediction.

NATION VALLEY

Mr. and Mrs Kenneth Merkley visited Mr. and Mrs. Leslie Holmes, Winchester district, Sunday afternoon.

Mrs. Jno. R. Baker of Morrisburg has returned home having visited her sons, Messrs. Irwin and Harold Baker.

Mr. and Mrs. Archie Black and Miss Lila Weegar visited Mr. and Mrs. Orlin Barkley, Morrisburg, the first of the week

Mrs. Jno. Millar of Inkerman has returded home having visited her sister, Mrs. Walter Rae.

The Rev. and Mrs A. H. Sproule and Master Blair, and Mr. and Mrs. Wm. Rae had dinner Wednesday night at the Jamiesons.

Mr. and Mrs. Preston McIntosh and Mrs. Jas. Rae attended the funeral of the late Miss Ethel Whittaker, North Williamsburg, on Monday.

Mr. and Mrs. Warren Rae of Iroquois visited the former's mother here recently.

Miss Florence Jackson spent the week-end at her home at Iroquois.

Mr. and Mrs. Frank Nesbitt of the Springs visited the latter's home in the Valley.

Mr. and Mrs. Geo. C. Merkley and family attended the funeral of the latter's brother, the late Mr. G. W. Bogart, of Detroit, formerly of Chesterville.

Mrs. Alex Summers spent the week-end with her mother, Mrs. Docksteader of Winchester.

Mr. and Mrs. Tom Johnston of Cass Bridge were calling in the Valley.

A complete breakfast Just HOVIS buttered toast



A healthful start for any day! Appetizing slices of toasted HOVIS, generously buttered! Different and delicious in flavor .... easily digested .... and so nourishing!

No other bread can give you, slice for slice, the healthful nourishment that HOVIS does.

HOVIS Flour is a Product of Western Canada Flour Mills Co. Limited Toronto and Winnipeg. 713

ASK YOUR BAKER FOR HOVIS TO-DAY

BAKED AND SOLD BY

CROWN BAKERY

Phones: Store 37, Bakery 129

C. R. ROBINSON, - WINCHESTER

DREAM LEADS TO FINDING BOY'S BODY

A singular and interesting case of how a dream led to the finding of a boy's body is told by the Trenton Courier-Advocate.

A seven years old school boy was missing from his home at Stockdale, near Trenton. A search was started in which over 100 men took part, and several aeroplanes. The search lasted from Friday till the following Tuesday. On Monday night Walter Morrow, who had been active in the search, had a vivid dream of where the body of the little boy, Delbert Anderson, was caught by a bolder in a creek that runs through his farm. He related the dream to some neighbours next morning, and they began to search at the point where Mr. Morrow had seen the body in his dream, and there it was, caught by a bolder as seen in his dream.

MORTGAGE SALE OF FARM PROPERTY

Subject to a Reserve Bid

At Foster's Hotel, Mountain, Ontario, on Tuesday, March 22nd 1932, at 2.00 p. m., the following land:

The west half of the east half and the east quarter of the west half of Lot 11, Concession 2, Township of Mountain, County of Dundas, 75 acres, more or less.

This is a 75 acre farm all cleared clay loam soil. On the land is situated a frame house on stone foundation with frame kitchen. Frame pig pen and hen house, frame barn and stables.

Situate on main road about 3 miles from Inkerman Station and one mile from school.

For further particulars and conditions of sale, apply to: J. A. Lacombe, Auctioneer, Embrum, or to F. C. Betts, Vendor's Solicitor, Huron & Erie Bld'g, London, Ont.

Built on a sound Foundation

CAPITAL $12,000,000

RESERVE $24,000,000

TOTAL ASSETS OVER $265,000,000

THE BANK OF NOVA SCOTIA INCD A.D. 1832

Depositors in The Bank of Nova Scotia can rest assured that they are safeguarded by ample resources to meet all eventualities.

And with this guarantee of stability the Bank also offers personal services which are carried through with the assurance that the customers' interests are always the Bank's interests.

Make The Bank of Nova Scotia your bank

THE BANK OF NOVA SCOTIA

ESTABLISHED 1832

Capital $12,000,000; Reserve Fund $24,000,000; Total Resources $265,000,000

Winchester Branch: J. D. Stewart, Manager

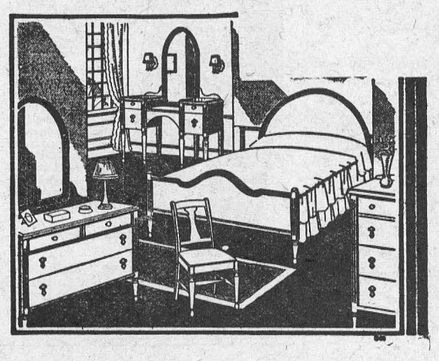

BEACH Bedroom Furniture

Large Roomy Dresser of Solid Walnut

Strongly constructed and beautifully finished. Best British Plate Mirror swinging on turned standards. Reasonably priced at

$30.00

Chiffonier of Solid Walnut

To match the dresser. Has ample storage space, three full length drawers and two smaller ones. Firmly attached pulls, price

$25.00

CHIFFROBE Solid Walnut Cedar Lined

A Combination of Chiffonier and Wardrobe. A big saving in space, a big saving in price. Commodious Clothes Compartment equipped with sliding rod to hold hangers. Five drawers with metal pulls and clear plate mirror supported by turned standards. A handsome piece of furniture at

$35.00

The M. F. Beach Co., Ltd., - Phone No. 3

Notice

I buy all kinds of old hens at highest market prices, also doing moving, etc, with my truck at reasonable rates. Apply to Morris Ross
16tfc Phone 171

If You Have A
Mutual Life of Canada Policy
You get the entire earnings yearly
"Every Year a Profit Year."
KARL HELMER, Agent.

NOTICE!
I buy all kinds of Poultry, Hides and Wool at the Market Price. Phone 165
HARRY SWEET

Winchesser odge, No. 336
I. O. O. F.
Meets in the Lodge Room, over the Bank of Nova Scotia, Main Street, on the 2nd and 4th Monday evenings at 8 o'clock. Visiting brethern cordially invited.
W. Moffatt, Sec'y. C. B. Timmins, N. G.

LORNE WINFIELD MULLOY, B. A.
Barrister, Solicitor, etc.
IROQUOIS, • • ONTARIO
Telephone 67

LAWSON & LAWSON
Barristers, Solicitors, etc.
Offices—Molsons Bank Building, Chesterville, Ont.
W. B. LAWSON, K.C. K. D. LAWSON.

JAKE ROSS
All kinds Poultry wanted at all Seasons. Wool Wanted. I buy all kinds of Hides.
Phone 81 - Winchester

FIRE INSURANCE
Having taken over the Insurance Business recently carried on by Mr. Harvey Nesbitt, I am prepared to take care of your risks. Best Companies and Reasonable rates. Phone 172.
WALTER MOFFATT

R. MORROW, Auctioneer.
For the Counties of Dundas, Stormont Glengarry, Carleton and Russel
Sales of all kinds handled.
Tel. 603 r 31, WINCHESTER SPRINGS

DR. C. H. MEREDITH,
DENTAL SURGEON
Office Hours 9 to 5—Evenings by Appointment. Tel. 23
Rowat Block, Winchester

W. J. CASS, B. A.
Barrister, Solicitor, Notary
Successor to G. C. Hart
Phone 11 Winchester, Ont.

W. BARNARD, Jeweller.
Nesbitt Block, Winchester
All kinds of Watch, Clock, Jewellery and Spectacle Repairs. Work Guaranteed. Prompt Service.
Your Patronage Solicited

DR. A. W. SHERWOOD
Dentist
Successor to Dr. McKeown in his office, St. Lawrence St., Winchester, Ont.
Telephone No. 28. Winchester

Loyal Orange Association
L. O. L. No. 862, meets First Wednes' of each month.
Prince Edward R. B. P. meets Last Wednesday of each month.
Victoria Lodge L. O. B. A. meets on Second Wednesday of each month.
IN ORANGE HALL WINCHESTER

Easily Solved

Sandy Macfarlane was playing golf with his daughter. At the end of the seventeenth hole they were all square. Whoever won the eighteenth hole would win the match.

They reached the green in the same number of strokes, but just as the girl was about to take her putt Sandy stopped her.

"I say, Jeannie," he said, "isn't it your birthday today?"

"Yes, father," said his daughter.

Sandy replaced his club in his bag.

"Verra weel, lass," he said, "I'll gi'e ye this hole as a present."

Rattlesnakes Strike Their Full Length?

Numerous tests indicate that no snake ever strikes a greater distance than about three-fourths of its length. No snake can leap completely off the ground from its coil position.

HEROES

I hold that a man, to be a hero, must pursue ends beyond himself—must pursue them by legitimate means, and pursue them as a man, and not as a dreamer.

Kerry cattle have existed in Ireland from remote times. The Kerries are a distinct breed, all that are left of the early native cattle. The others have been eradicated by imported cattle.

Forgiveness

Hath any wounded thee? Soft language dresses it, forgiveness cures it, and oblivion takes away the scar.—Francis Quarles.

Wonderful If It's True.—The Mail and Emire, on its financial page of Wednesday, January 27th, has authority for the following: "Mutual savings banks deposits in seven states on January 1st, 1932, were $10,080,014,385, a gain of $565,281,883 during 1931.

ISSUE No. 8—'32

Pithy Anecdotes

Captain Malcolm Campbell, holder of the world's speed record on land, who is going back to Cocos Island in search of buried treasure says that the treasure story he likes best is that of Walton le Dale, near the river Ribble, in Lancashire, England.

"There, for centuries, a legend survived that any one who stood on his hill and looked up the valley in the direction of Ribchester would face the richest treasure in England," he recalls (in "Searching for Pirate Treasure in Cocos Island").

* * * *

For centuries men dug and tunnelled in the fields, until in 1841 laborers at work on their ordinary agricultural tasks unearthed a leaden coffin buried only three feet deep. It contained more than 7,000 silver coins, nearly all of the time of Alfred the Great, and a thousand ounces of silver ornaments, rings, necklets, bangles, pendants, and charms, most of which were of Saxon origin. This example illustrates the amazing pertinacity with which legends of buried treasure survive, for obviously the leaden coffin was buried seven or eight hundred years before it was found."

* * * *

Charles Dickens taught his son Harry—now Sir Henry Fielding Dickens, an English Judge—to write shorthand and for practice used to dictate stories to him.

"How well I remember how he made me laugh!" recalls Judge Dickens (in "Memories of My Father), "So much so, indeed, that I was soon reduced to a state of helpless imbecility with the natural consequence that when in the end, I had to transcribe my notes, I found myself confronted with an immature collection of undecipherable hieroglyphics. I doubt whether any student of shorthand was ever exposed to such a trying test as this."

* * * *

To walk with Charles Dickens in the streets of London was like a royal progress. People of all degrees and classes took off their hats and greeted him as he passed. On one occasion, the great novelist had taken young Harry to the Zoo, and father and son were walking down the broad walk when they saw a lady and gentleman with a bright and pretty little girl coming towards them:

* * * *

Suddenly the little girl, catching sight of Dickens, ran back to her mother crying out delightedly:

"Oh, mummy! mummy! it is Charles Dickens."

"My father, who had heard and seen it all," says Harry—now Judge Dickens—"was strangely embarrassed, but, oh, so pleased, so truly delighted. It was a pretty scene."

* * * *

Rudyard Kipling, who celebrated his sixty-sixth birthday recently, has a reputation for punctuality few literary men can rival. In 1901, when living at Rottingdean, near Brighton, he went to South Africa. Before leaving Rottingdean, relates Frank Rutter (in "Since I Was 25,") Kipling ordered a carriage to meet the train arriving at Brighton at 5 p.m. on the following 3rd of May—months ahead. Sure enough on May 3rd Kipling arrived at the Brighton terminus on the dot, "and," and Mr. Rutter, "I suppose tea was ready for him by the time he reached home."

* * * *

Mr. Rutter also tells my favorite Kipling story:

A young editor of an undergraduate journal had the superb assurance to write to Kipling for a contribution, explaining that to his regret the finances of the journal did not permit them to pay more than a guinea (about $5 then) per thousand words.

Kipling sent this reply:

"There was once an Author who wrote:

Dear Sir—In reply to your note
Of Yesterday's date
I reluctantly state;
Can't be done at the price you quote."

* * * *

Sir James Frazer, who wrote that masterpiece, "The Golden Bough," is said to have read more books than any living man. Whenever he travels the bulk of his baggage comprises books.

"He cannot live without his books," Lady Frazer once said. Then she added this human touch:

"He is not really an observant man. I might change my dress fifty times a day and he wouldn't notice it."

* * * *

One of Sir James's disappointments is that "The Golden Bough," generally conceded to be his masterpiece, has overshadowed his other books, especially his "New Letters of Sir Roger de Coverley," and his editions of Addison and Cowper, in which his literary powers found congenial subjects.

Roman Sarcophagi Unearthed

Cologne, Germany.—The finds from the days when Cologne was a Roman colony, exhibited in front of the Wallraf-Richartz Museum here, have been enriched by the addition of further objects. Among these are three stone sarcophagi, one of which dates from the fourth century. It is of particular interest because it is marked with a pentagram, or pentalpha, as it is called in heraldry, consisting of two triangles so set together as to form a five-pointed star. It was used by the Pythagoreans as a symbol of health, but its origin is unknown.

A NIGHTMARE DAY

Hayes was turning over the leaves of his diary. Presently he looked up.

"I say, Jones," he said to his fellow-worker, "when did the shortest day of the year come?"

Jones glared hard at him and said.

"The shortest day with me was when I had to pay my rent, my income tax, my car licence, my grocery bill, my wife's bills, and buy a present for my mother-in-law!"

Miss Ann Adam's Recipe for Bran Muffins

¾ cup bran	¼ cup sugar
1¼ cups flour	¾ cup milk
½ teaspoon salt	1 egg
3 teaspoons Magic Baking Powder	¼ cup melted shortening

Mix the bran with the sifted fine dry ingredients. Make a well in the centre and pour in the milk and well-beaten egg. With the fewest possible number of strokes, blend these ingredients and stir in the shortening. Half fill greased muffin pans and bake in a hot oven, 400°F., 15 to 20 minutes. A few chopped dates, lightly coated with some of the measured flour, may be added.

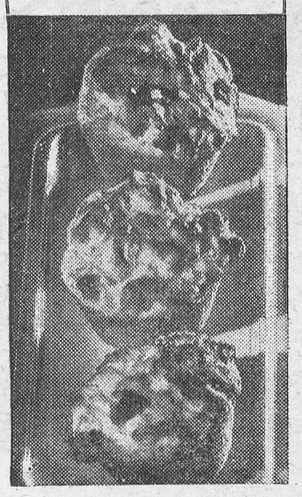

Miss Ann Adam bakes her famous
Muffins
with Magic Baking Powder



"When selecting ingredients for my recipes," says Miss Ann Adam, cookery authority of the Canadian Home Journal, "I consider three points — economy, health value, and successful performance.

"Magic Baking Powder meets them all. I use and approve Magic, because I know it is pure, and free from harmful ingredients, and because experience has taught me that I can count upon successful results with Magic every time."

Magic Baking Powder is used *exclusively* by the majority of cookery experts, dietitians, and housewives throughout Canada. In fact, Magic outsells all other baking powders combined!

* * *

FREE COOK BOOK—When you bake at home, the new Magic Cook Book will give you dozens of recipes for delicious baked foods. Write to Standard Brands Ltd., Fraser Ave. and Liberty St., Toronto, Ont.



Magic Baking Powder has been home-tested and approved by the Home Service Bureau of Canadian Home Journal, Toronto, and is the only Canadian baking powder that has been awarded their official Certificate of Approval.

Made in Canada

"CONTAINS NO ALUM." This statement on every tin is your guarantee that Magic Baking Powder is free from alum or any harmful ingredient.

They Might Need Me

They might not need me,
Yet they might.
I'll let my heart be
Just in sight.
A smile like mine
Perchance might be
Precisely their
Necessity.

Preserve "Old" Frankfurt by Reproduction in Miniature

Frankfurt Am Main—The "Altstadt"—the Old-Town—of Frankfurt, with its "Roemer" where emperors of the Holy Roman Empire were chosen and its ancient dome where they were crowned, with Goethe's birthplace and a picturesque maze of venerable buildings and churches and high-gabled, half-timbered dwellings, is yielding before the sweep of modern needs; but if most of it is doomed to disappear the whole of it is to be preserved, at least in miniature, for future generations.

Two artists, the brothers Treuner, are at work on an exact model, on a scale of 1 to 200. In 1913 they produced for the Historical Museum a miniature of one Old-Town street which has since been changed beyond recognition. The project of having the whole district modeled was even then conceived by the late Director Mueller of the Frankfurt Historical Museum, but had to be deferred until a well-to-do son of Frankfurt put up the needed money. The work will take a long time, and the modelers are pushing measurements of streets and structures to have data complete before more of the Altstadt is demolished.

Motor Cost Mounts As Speed Increases

Chicago.—Speed comes high.

The Chicago Motor Club has come that conclusion, after an exhaustive investigation, that it may safely be said that a mile-a-minute in your automobile is from three to four times more expensive than when your speedometer says 40 to 45.

The conclusion was arrived at after checks made at various speeds. These results were cited:

Oil consumption at 55 miles an hour is seven times greater than it is at 30. Tire wear at 50 is twice as much as at 40. Gasoline consumption at 55 is one-fourth more than at 30. In addition there's the wear and tear on the car at the higher speeds.



"My poor man, why don't you go forth and labor?"

"I can't find nothing in my line, mum."

"And what was your last position?"

"Oh, it was very responsible, mum. I was official grass cutter for a polar expedition."

Building in Jerusalem

The high artistic quality of architecture of Jerusalem's new houses, and the "extraordinary changes" since his last visit to Palestine less than two years ago, profoundly impressed Prof. Leslie Patrick Abercrombie, well-known architect and town planner, and professor of civic design at the University of Liverpool. Many of the buildings he found to be above the average of those going up in the big towns in England, and Mr. Abercrombie found in Jerusalem structures a welcome departure from the commonplace and stereotyped. What the city specially needs, he said, is more trees to make up for lack of green and open spaces. If Jerusalem cannot have grass, because of the shortage in the water supply it nevertheless can have certain types of trees.

A Foundation

Commonsense is the foundation of man's happiness in his commerce with others.

Sir: "Your uncle seems rather hard of hearing." Sam: "Hard of hearing! Why, he once conducted family prayers while kneeling on the cat."

Quality has no substitute



Tea *"fresh from the gardens"*

Memories

Among the hours of his life to which the writer looks back with peculiar gratitude, as having been marked by more than ordinary fullness of joy or clearness of teaching, is one passed, now some years ago, near time of sunset, among the broken masses of pine forest which skirt the course of the Ain, above the village of Champagnole in the Jura.

It is a spot which has all the solemnity, with none of the savageness, of the Alps. The far reaching ridges of pastoral mountain succeed each other, like the long and sighing swell which moves over quiet waters from some far-off stormy sea. There is a deep tenderness pervading the vast monotony. No frost-ploughed, dust-encumbered paths of ancient glacier fret the soft Jura pastures. No splintered heaps of ruin break the fair ranks of her forests; no pale, defiled, or furious rivers rend their rude and changeful ways among her rocks.

Patiently, eddy by eddy, the clear green streams wind along their well-known beds; and under the dark quietness of the undisturbed pines, there spring up, year by year, such company of joyful flowers as I know not the like of among all the blessings of the earth.

It was springtime too; and all were coming forth in clusters crowded for very love; there was room enough for all, but they crushed their leaves into all manner of strange shapes only to be nearer each other. There was the wood anemone, star after star, closing every now and then into nebulae; and there was the oxalis, troop by troop, like verginal processions of the Mois de Marie, the dark vertical clefts in the limestone choked up with them as with heavy snow, and touched with ivy on the edges—ivy as light and lovely as the vine; and, ever and anon, a blue gush of violets, and cowslip bells in sunny places; and in the more open ground, the vetch, and comfrey and mezereon; and the small sapphire buds of the Polygala Alpina, and the wild strawberry, just a blossom or two, all showered amidst the golden softness of deep, warm, amber-colored moss.

It would be difficult to conceive a scene less dependent upon any other interest than that of its own secluded and serious beauty.—From "The Seven Lamps of Architecture," by John Ruskin.

A Slip of the Tongue

Sergeant Hopkins had been sent out to see that all dog-owners in the suburb had licences for their pets.

At Snug Corner he was met by the mistress of the house.

"Good-morning, madam!" said the sergeant. "I see you have two dogs. Have you licences for them?"

"Oh, no Sergeant!" she hastened to assure him. "They are far too young to have licences. Only puppies, you know."

Sergeant Hopkins bent down and patted the animals.

"Frisky little beggars!" he casually remarked.

"Yes," said the woman, completely taken off her charge, "you'd never think they were mother and son, would you?"

Friend—"What's your son's average income?"

Father—"From two to two-thirty a.m."

He: "Do clever women make the best wives?" She: "Clever women don't become wives."

Nails

By Gertrude Ryder Bennett

We are the servants of the will of man.
We grasp his shingles in the winter's storm
And shelter him according to his plan.
We hold his roofs and walls to keep him warm.
We build his granaries for harvest time.
We give him barns and fences even make
The arbors where his crimson roses climb.
Upon our slender backs we undertake
To hold the spires that represent his creeds,
The altars of his faith his chair stalls.
We wait to serve mankind. Our muteness pleads
With those who drive us into spires and walls.
Let us atone, or we are worthless dross—
For once we nailed a Saviour to a Cross.

—The Christian Century, Chicago.



"Did ye see the big skyscrapers while ye was in New York, Hiram?"

"Well, I seed the bottom part but the blame police fellers didn't let me stand still long enough to see clean to the tops."

British Television Broadcast Received on Speeding Train

London—A party of radio and television experts received last week a normal television broadcast from the Brookmans Park B. B. C. Station on a moving train. No special apparatus was necessary, a four-valve portable receiver similar to that used by King George being coupled to a Baird televisor.

The train attained a speed of seventy miles an hour, but the dancer in the television studios could still be seen. This is said to be the first time television has been received on board a speeding train.

Smoking Lowers Resistance Of Body Endurance

Profiting by the opportunities afforded by the three-mile cross-country run held periodically at Aldershot, England, T. F. Kennedy has studied the influence of smoking on the endurance of the runners, with interesting results. Says the Lancet (London):

"During ten years nearly 2,000 men were observed. These were graded into non-smokers, moderate smokers (those taking the equivalent of less than 20 cigarettes a day), and heavy smokers (those taking the equivalent of 20 cigarettes or more a day). The numbers in the various groups were: non-smokers 345, moderate smokers 1,461, and heavy smokers 167.

"Of the non-smokers, 18.8 per cent. were among the first ten to arrive home in the three-mile race, while the corresponding percentages for the moderate and heavy smokers were 8.6 and 6.0 respectively.

"Further, a study of the last ten men to finish the race each year showed that only 4 per cent. of the non-smokers were in this group, but 11.4 per cent. of both the moderate and the heavy smokers.

"These figures obviously suggest that smoking reduces physical endurance, which is highly probable; but they must be qualified by the recollection that would-be athletes often eschew tobacco, while their weaker brethren take to it very readily."

Wisconsin has had to revise its law paying bounty for rattlesnake rattles. It now requires half of the snake's body to be presented along with the rattles in order to collect. The reason for that is this: Rattlesnakes, given time, grow new rattles. Which accounts for the racket discovered in which some Wisconsonians removed the rattles, collected the bounty, and let the snakes live to grow new rattles!

A talking alarm clock has been invented. Most of us can remember when Mother served the purpose well in getting us off to school on time.—The Christian Science Monitor.

Be a Hairdresser
Vacancy now for a limited number of students in Canada's most exclusive School of Hairdressing and Beauty Culture. Write for free booklet regarding terms.
ROBERTSON'S
Hairdressing Academy
137 Avenue Rd., Toronto 5

it's good
This delicious table syrup is just full of nourishment, and costs little.
Try it.
BENSON'S GOLDEN SYRUP
The CANADA STARCH CO., Limited, MONTREAL 86

Travelling With the Speed of Light

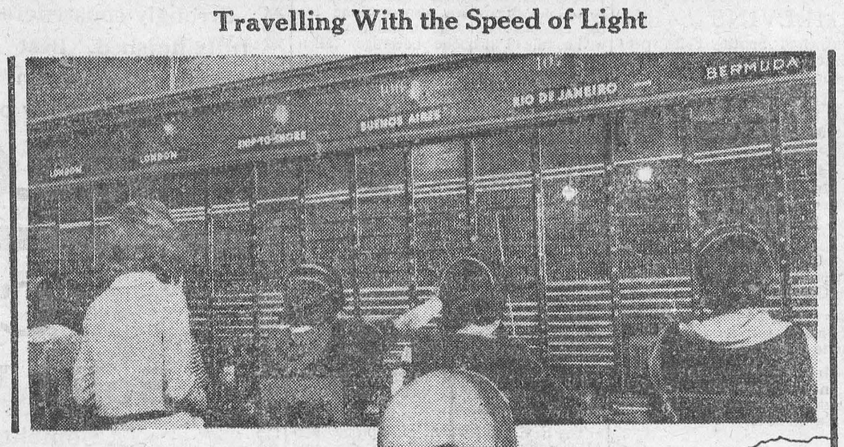

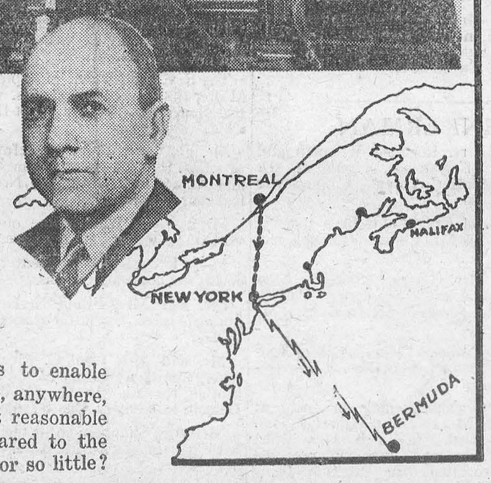

To Bermuda and back in an instant is the way Mr. H. C. Slemin, Managing Director of the Office Specialty Mfg. Co. Ltd. describes his recent conversation over his office telephone with Mr. J. J. Arnold of Bermuda. Telephone service to this sea-girt isle has just been inaugurated, one more step in the programme of universal communication which aims to enable the telephone user to speak to anyone, anywhere, at any time of the day or night at reasonable cost. Is there anything to be compared to the telephone in accomplishing so much for so little?



A hard day at the office, and a headache homeward bound. All for the want of two little tablets of Aspirin! Don't be helpless when you suddenly get a headache; carry Aspirin with you. The pocket tin doesn't take up any room, but what a comfort when it's needed!

Fatigue will frequently bring on a headache. It lowers the vitality and invites a cold. Take Aspirin and throw it off! Don't wait until you are miserable. There is nothing in Aspirin to hurt the heart or upset the stomach or harm the system in any way. Your doctor will tell you that! But, get Aspirin—not a substitute!

Follow the proven directions to be found inside each package. They cover colds, sore throat, headache, toothache, neuritis, neuralgia, sciatica, lumbago or rheumatism, muscular pains, and other pains and aches for which these tablets are a positive antidote. Keep your pocket tin filled from the bottle of 100 tablets. Every drug store has Aspirin in bottles, as well as the familiar little box.

Aspirin is made in Canada.

ASPIRIN
(TRADE-MARK REG.

LUCKY ACCIDENT

She Was "Up Against It" Badly—But a Rescuer Was Aat Hand.

By G. H. R. Young

In spite of the treacherous road surface the coach was making good speed.

The solitary passenger, a neatly dressed girl in her twenties, sat well in front, and stared gloomily out at the drenched countryside. Her thoughts were as gloomy as the day.

Suddenly the coach quivered as the driver slipped clumsily into second gear on the steepish hill. Next instant, Mary Withers was flung violently out of her seat. Her head connected with the iron hand-grip on the seat opposite, and she knew no more. The Amerville-London coach was on its side in a shallow roadside ditch, the two offside wheels revolving with absurd inconsequence.

The driver hauled himself laboriously from his seat, rubbed his badly bruished head, and then walked slowly round to the back of the coach. The conductor was sitting on the grass bank, with a dazed, reproachful expresison in his eyes.

"Hurt?" inquired the driver.

"Don't think so," was the uncertain reply. "No, thank 'Eaven!" he confirmed as he stood up, shook himself, and found his bones intact. "But wot on earth 'appened, Sam?"

The driver turned and glanced back the way they had come. About forty yards down the road a big saloon car was wedged in a thick hedge.

"Skidded down the 'ill!" explained the driver. "Was coming straight for us at about forty. I 'ad a split second to get the old bus out of the way. No passengers, was there?"

A low moan from inside the coach was the answer. Next moment both men were standing over Mary Withers' prostrate form. Her eyes were still closed, so that she did not see the suddenly set lips, the expressions of amazement on their faces.

"Well, I'm blowed!" exclaimed the driver.

The eyes of both were on the floor where Mary's handbag lay open, its contents revealed for all to see.

"I suppose you're thinking same as me, Sam?" muttered the conductor as he bent down to pick up a pearl necklace.

"Don't touch it!" warned his companion. "Maybe there's fingerprints. This is a job for the police, Tom!"

And, as Mary Withers' eyes slowly opened, the conductor's narrowed.

"Feeling all right, Miss?" sympathized the driver as he assisted Mary to her feet.

"Y-yes—I think so," she said, leaning unsteadily against a seat. "Only my head aches terribly. Have we—had an accident?"

The driver avoided her eyes.

"Yes! I had to ditch the coach to prevent a serious collision!"

A momentary silence.

Of a sudden, a thought occurred to Mary which acted as a lightning stimulant. Her aching head forgotten, she shot a quick glance at the floor. A gasp of dismay escaped her lips; she bent down, and was about to pick up the two diamond rings, the brooches, and the necklace, when the conductor placed a restraining hand on her arm.

"'Fraid you can't touch them, miss,' he said quietly.

Mary paused—an expression of mingled surprise, indignation, and fear in her eyes, which crystalized into a glint of annoyance.

"And why not?" she asked coldly.

The conductor turned to the driver for moral support, and went on, with a trace of a sneer in his voice:

I think you ought to go now, Miss Withers, Lady Reedsdale is offering fifty pounds reward for the return of that jewellery, and—well, me and Sam Wilkins, there, intend to return it. That right, Sam?"

The driver was an older man; he recognized the danger of jumping too impulsively to conclusions.

"Of course, there's a chance that this isn't Lady Reedsdale's at all. So we ain't accusing you yet, Miss Withers. I must say, though, that this jewellery tallies pretty closely with the description given in the local paper!"

Mary bit her lip and looked down. To tell the truth meant that everyone would know what she was trying to keep secret. But if the police——

"Hallo, there!"

All three turned at this cheery greeting. A well-dressed young man clambering aboard the coach. He stumbled awkwardly along the slanting floor to join them.

"I'm the driver of the car down the road," he announced, with a smile. "Terribly sorry to land you in this mess, but I got into a hopeless skid halfway down the hill. Anybody hurt?"

"No, only a few bruises," replied the driver. "Luckily we were only carrying one passenger." He nodded towards Mary, and added: "I suppose your car's pretty badly smashed?"

"Strangely enough, it isn't! Simply ran full tilt into a thick hedge and stuck there. I put her into reverse and got on to the road again without much trouble. Seems to me this is our lucky day!" he concluded, with a good-humored grin, which was not reciprocated. Realizing that something was amiss, he glanced at the floor and saw the jewels. He turned to Mary, who averted her eyes; then, to the driver and conductor in turn. Neither spoke. Finally, his glance returned to the floor.

"I wonder if you'd mind driving me to St. George's—to fetch a policeman?" It was the driver's voice, low and solemn. "My pal here will keep an eye on things until he arrives!"

The young man was hopelessly mystified. Again he looked questioningly at Mary. Her eyes met his. Somehow she divined in the stranger a friend, and said in quiet, level tones:

"These men suspect me of having stolen the jewellery which you see on the floor. They say it fits the description of what was taken from Reedsdale Manor. Needless to say, their suspicions are unfounded. The jewellery belongs to me!"

There was no mistaking the deep sincerity of her words. They carried conviction.

"Look here," said the young man. There's probably some mistake, but I'll tell you what I'll do. I'll drive the young lady to the police station, and ——"

The conductor's eyes opened wide.

"You will!" he exclaimed indignantly. "You! What about our reward? And who are you anyway?"

The young man handed him a visiting card. It read:

"Lord Eustace Harbutt."

The conductor looked crestfallen.

"I'm sorry, sir—me lord," he said. "'Course, it'll be all right for you to 'andle the case."

Lord Eustace collected the jewellery, pocketed it, and took both men's names and addresses. Then he turned to Mary, and said gravely:

"And now, Miss Withers—will you please accompany me?"

"But this isn't the police station!" cried Mary.

Lord Eustace Harbutt had pulled his car up in front of a teashop in St. George's.

Lord Eustace laughed nervously.

"Oh—er—I always believe that a cup of tea helps to steady one's nerves on critical occasions like this!"

Before Mary could object further, he was out, and holding the door open for her to alight.

At that moment there emerged from the shop a grey-haired old lady.

"Mary!" she called through the side window.

"Mother!"

"I thought I recognized you from the door. What ever are you doing here, dear—in this car? I thought you were on your way to London!"

"So I was, mother; but we had a slight accident half-way, and—er—this gentleman has given me a lift home!"

Mrs. Withers turned.

"Thank you, sir! That was most kind of you. Now, please come inside and have tea with us."

"Thanks awfully. I'd be delighted!" was the prompt response.

Mary bit her lip, then sighed resignedly and climbed out of the car.

"Now, you two warm yourselves by the fire while I get some tea," said her mother.

A few moments later—moments of unbroken silence as far as Mary and Lord Eustace were concerned—Mrs. Withers poked her head around the kitchen door.

"Mary!" she called. "I want to speak to you for a moment!"

"All right, mother!" As Mrs. Withers closed the door, Mary turned to the young man and whispered: "May I?"

"Of course!" Next moment she was with her mother in the kitchen.

"A most extraordinary thing happened this afternoon, just after you left, dear" After a dramatic pause, Mrs. Withers went on: "A man was arrested in this very shop. Not half an hour ago!"

"Arrested?" gasped Mary.

"Yes, while he was having tea. You know him. He comes in a lot. Mr. Burton, the butler at Reedsdale Manor. The police accused him of stealing Lady Reedsdale's jewellery that there's been a reward offered for!"

"And did they find it on him?" asked Mary.

For a moment Mrs. Withers did not reply. Then, with a twinkle in her eye:

"No, he was too cute for the police. He must have guessed that they were hot on his track, so he popped the jewellery, wrapped in a handkerchief, in a china vase on the mantleshelf, intending to pick it up later, I suppose. But I saw him do it, through the server. So, after the police had taken him away, I—I took it out, Mary." Her voice fell to a guilty but jubilant whisper. "It means that we'll get the reward, dear, when I return it. And that means there won't be any need to pawn our own jewellery, after all. The fifty pounds will just save our little business!"

As soon as the happy significance of her mother's words sank in, Mary hugged and kissed her.

"Oh, mother! How wonderful!" Then thoughtfully: "Let me have the jewellery immediately."

"If I give you Lady Reedsdale's jewellery, Lord Eustace, will you kindly return mine?" Mary asked, when she returned to the teashop.

"You mean—you mean that you really have the stolen jewellery?"

"Yes, here! What you have is mine." And then she explained.

"B-but I can't take this!" stammered the young man, in confusion, as Mary passed the small package to him. "It has nothing to do with me!"

"Nothing! But haven't you rather made it your business, Lord Eustace?"

The young man was becoming painfully ill at ease.

"Perhaps so, but only out of a desire to help you. You see, I am not Lord Eustace Harbutt at all, only when the conductor was badgering you in the coach. I somehow knew you were innocent, and decided the only way to impress him sufficiently would be to represent myself as someone of unquestionable social standing in the district."

"That was very nice of you," smiled Mary, "but how did you come to be in possession of Lord Eustace's card?"

"Well, I'm a car salesman. The saloon outside is a new one ordered by Lord Eustace, and I am driving it down to his home. The manager gave me his card for the address!"

He stood up as Mrs Withers came in

"Well, I suppose I had better be going now," he said lamely.

"Going?" exclaimed Mrs. Withers.

"Yes—I—er——" he began.

"Oh! But tea's all ready, sir. Do please stay!"

He turned to Mary.

"Do you mind very much if I do?" he asked.

"I should be terribly hurt if you didn't!" she replied shortly. — "Answers" (London).

Hubby.—"You didn't have a rag on your back when I married you."

Wife.—"Anyway, I've plenty of them now."

The Guardians of Denmark's Coast



Thousands of lives have been saved by Danish life guards. This crew, stationed on the Jutland coast, are shown launching a life boat.

Volcanoes Active In Aleutian Chain

Once more a volcano in the Aleutian chain of islands has been reported in violent eruption. This time it was Shishaldin on Unimak Island that recently belched forth clouds of smoke and showers of ashes and lit up the sky "like a huge torch." Such news is to be expected from the Aleutian Islands, for the majority of the 1,600-mile-long chain stretching between Alaska and the Orient seems to be of volcanic origin, that is, they were formed by volcanic eruptions on the ocean bed.

Such submarine volcanoes are believed to be at least as common as those on the exposed surface of the earth. Occasional reports tell of the ocean's bubbling and steaming and throwing up fountains like a huge coffee percolator. Volcanic cinders and dead fish float above the spot, and sometimes those more permanent evidences of submarine eruptions—volcanic islands—rise mysteriously out of the depths.

These islands sometimes are made by foldings in the earth's crust as a result of the tremendous pressure exerted by volcanic steam. They may also be accumulations of volcanic ash and lava which have collected under the water, until after repeated eruptions they make mountains thousands of feet high projecting above the ocean's surface.

Practically all of the Aleutian Islands bear marks of such evolution, and the birth of some of them actually has been observed. An example is the Bogoslof group. In May, 1796, there were signs of volcanic disturbances off the coast of Unimak Island (where the recent eruption occurred) and a few days later a new island had been created. It was christened Bogoslof. Almost a century later, in 1883, another island, which was called New Bogoslof, came into being nder similar circumstances, and in 1906 a third appeared.

That islands born of volcanoes should themselves frequently be disturbed by volcanoes is to be expected, for they are only volcanic peaks projecting above the water. Estimates of the number of active volcanoes in the Aleutians runs into scores, and no one can say confidently of the others which are extinct and which are merely dormant. Shishaldin is one of the best known of the active craters. Its most violent outburst occurred between 1825 and 1829, when, together with its twin peak, Pogromni, it erupted fiercely at intervals. Since then the clouds of smoke it blew from its mouth have warned of hidden strength.

You're a Brick

Agesilaus, King of Sparta, once conducted on ambassador from Esperus over his capital. The ambassador, aware of the king's great power, fully expected to behold the town's wonderful defences, but was surprised to see none. He questioned the king, who replied: "Indeed, Sir Ambassador, thou can'st not have looked carefully. Come with me tomorrow morning and I will show you the walls of Sparta." Next day the king led his guest to the plain where his splendid army was assembled, and said with great pride: "There thou beholdest the walls of Sparta—ten thousand men, and every man a brick!

Real Cause

During the interval he adjourned to the refreshment-room.

Thomas, his neighbor, saw him enter and went across to speak to him.

"Why are you at the theatre alone?" he asked.

"My wife was in such a bad temper," the other replied.

"Temper?" echoed Thomas. "What ever for?"

"Because I wouldn't bring her to the theatre."



"Where are you going to spend Easter this year?"

"It will be either at my folks' or my wife's. We haven't quarrelled about that yet."

WILL

A will residing within us, and made free to choose the better part, forges its iron chains link by link in again and again choosing the worse.

Vera: "Joan boasts of having family jewels." Mary: "Well, I know her engagement-ring was in three families before Tom gave it to her."

Excitement

Bishop was spending a few days in the heart of rural England.

During one walk he stopped at a small inn. A farm laborer was the only other customer.

"Pretty quiet down here at this time of the year," said Bishop by way of conversation. "Shouldn't think anything ever happens."

The laborer took a long drink from his tankard before replying. Then he said:

"I don't know, mister. If you're down these parts in a fortnight's time you'll find the whole country stirred up."

Bishop raised his eyebrows inquiringly.

"Oh, and what happens then?" he asked.

"Just ploughing, mister," saidthe laborer—"just ploughing."



"Does Maud like dancing?"

"She does."

"And Skating?"

"Oh, yes! She likes anything that may possibly lead to a proposal."

Hardly Complimentary

Bertram was taking his sweetheart to the pictures. For twenty minutes he waited patiently on the corner. At last she appeared.

Bertram gasped.

"Jove, darling," he said, "you look simply charming tonight!"

The girl smiled coyly.

"You flatterer!" she announced.

"Honestly, I didn't recognize you at first said the tactless young man.

Aims

It was Julia Ward Howe who once said, when asked for a definition of what the ideal aims of life were: "To learn, to teach, to serve, to enjoy." A life which misses any of these is incomplete; but as any life can have them all, the incompleteness is a matter of choice, not of fate.

ENJOYMENT

The secret of enjoying life is in being able to get happiness from the simplest resources.

THE WORLD AT ITS WORST

By GLUYAS WILLIAMS



Quotations

"It is in the small town that one finds life expressing itself with real vehemence."—Rebecca West.

"The theft of a loaf of bread was once punished in England by death. Today it is doubtful if it would be punished at all."—Gouverneur Morris.

"We must readjust the world politically or slow down our civilization to let our political institutions keep up with it."—Sir William Wiseman.

"Principles do not die; ideals are imperishable; immortality is impervious to the ravages of time."—Henry Morgenthau.

"If you do not like a country, there are a thousand chances that the fault is not in the country, but in you."—Sir Arthur W. Lewis.

"It is not a man's birth nor his wealth nor his influence which should count. It is the man himself."—John Grier Hibben.

"Maternal solicitude is designed by nature to be strong enough to preserve ten children at once from accident."—Bertrand Russell.

"The grandest career any women can have is to be the wife of a man of genius."—Mrs. A. A. Milne.

"Continued improvement in the standard of living and in the general welfare is as inevitable as the tides of the ocean."—Walter S. Gifford.

"The American is a sharp bargainer but an easy spender as well."—William Allen White.

"Patriotism is the force behind nation-building and race-building."—Sir Arthur Keith.

"Business and government executives, despite their knowing quite accurately the immediate future of business, always plead, with seeming innocence, its uncertainty."—Theodore Dreiser.

"As long as the will of man has forced upon the world an unnatural economic adjustment, the world will never succeed, never prosper.'—Ramsay MacDonald.

"We now cramp into the experience of one week all that we used to get in a whole year."—Sir Hugh Allen.

"Education is the only sure method which mankind possesses for directing its own course."—John Dewey.

"Merit knows no sex."—Baroness von Hindenberg

"Never was the need for co-operation between the peoples of the world more urgent than today."—Prince of Wales.

"Thrift is not hoarding. It is the wise provision against future needs"—Herbert Hoover.

"The American spirit bids him flout the laws he makes and bids him make the laws he flouts."—Rudyard Kipling.

Heat and Power to be Generated From Sewer Gas

Some new features mark the successful attempt of the city authorities of Plainfield, New Jersey, to utilize sewer gas for the production of heat and the development of power.

The plan is thus described and explained in the Plainfield Courier-News:

"Sewer gas, never very popular, gained for itself a particularly unenviable notoriety early in October, when an explosion destroyed a part of the Woonsocket, Rhode Island, sewer plant and caused the death of two men. Engineering publications throughout the country have carried columns of reports and discussions on this explosion.

"At the local joint sewage-disposal plant the heating power of this gas, which is 50 per cent. greater than that of manufactured gas, has been harnessed and put to useful purpose during the past five years by means of a safety collective device developed by the supervising engineer, John R. Downs.

"The organic matter or the solid portion of the sewage is destroyed, and the remainder of the solids rendered innocuous, by a digestion process. This process is greatly accelerated by heat, so that the time necessary to complete the proess is cut down from five or six months to a period of from thirty to forty days. When we consider that about 2,000 cubic feet of these solids reach the plant daily, the saving in the capacity of structures to hold the solids, until the process is completed, becomes obvious.

"The Plainfield Joint Sewage Plant was the first to apply this principle by using the gas given off during the process to supply the heat necessary for acceleration. The more heat that is supplied within certain limits the more gas is produced so that there is always an excess quantity of gas.

"Part of the excess gas has now been piped into the office and laboratory building where it is burned in the steam-heating plan. A visit to this building will rouse the envy of any coal-shoveling householder. An absolutely uniform temperature of 70 degrees can be maintained night and day without shoveling coal or removing ashes.

"Power has also been developed from this gas, one horse-power being available continuously from each 1,000 persons connected to the sewer system, or fifty horse-power at the local plant.

"A very interesting development is that both the power and the heat can be recaptured from the same gas. The best gas-engines made are only 25 per cent. efficient, thermally speaking, the other 75 per cent. of the heat value of the gas being given up to the cooling water in the engine jacket or lost in the exhaust. By water-jacketing the exhaust and using the cooling water to heat the sludge or buildings, 75 per cent. of this waste heat can be recovered."

Dullness

Dull is, after all a relative term; it expresses only a want of correspondence between the mind of the writer and that of the reader.—Prof. Seeley.

DISCOURAGEMENT

What kills men is discouragement. It is sitting down under trouble that destroys men; it is standing up and mocking trouble that enables men to go through it without harm.

Silver Lining

"Reconstruction started yesterday, is almost walking today, and will be sprinting tomorrow," says Eddie Cantor. "And my Uncle Sam is starting it with a jackpot of $250,000,000, with President Hoover dealing the cards."

Victoria, B.C.—Provincial and Federal authorities have agreed to give 10,000 men limited work, according to Hon. R. W. Bruhn, Minister of Public Works.

Radio.—A combination short wave and broadcast radio set that really works was on demonstration at the Radio Convention in Toronto last week. It opens unlimited possibilities to radio salesmen.

Churches.—Enough gladness to destroy all the aches in a hospital, was the trite comment of a reporter who received the financial reports of 34 churches in Toronto. Total receipts $715,612. One church, College and Bathurst, burned a $34,000 mortgage with the receipts of two and a half years' collections.

Supply and Demand—The stork smiled on two fathers on January 19 last. He left two sets of triplets on the same day. The office boy hazarded the comment that the stork did not only smile but laughed right out loud.

Banking.—Reconstruction in Canada will perhaps be started by the banks. All Canadian banks show a profit for 1931. In the report of the Bank of Toronto, Manager H. B. Henwood gave the following report for his own bank. Net profits $1,168,915, assets $126,102,578. He stated: "In Canada our problems are less difficult than in many countries."

Vienna, Jan. 21.—Austrian government buys 5,000 head of cattle to convert into sausages for unemployed, thus helping Alpine cattle raisers. Mayor of St. Thomas proposes to follow example in his own city.

Toronto Board of Trade.—High lights on President C. H. Carlisle address on Jan. 25th, 1932: "A re-adjustment of world conditions is necessary rather than an improvement in the economics of any particular nation." "Machinery is now efficiently operated in most of the lower priced nations of the world." "We must maintain our position with lower costs." ". . . For instance we have 341 members and Senators dealing with Federal matters . . . would we not have suppficient representation if we had half or fewer members?" "A general re-adjustment of wage scales is another essential to improved business in Canada." "Owing to constant improvement of the machinery, cities cannot give in the future employment to such a high percentage of our people." "Would it not be better if the money for relief work were spent in providing inexpensive and comfortable permanent homes?" "In Quebec last year over 4,500 families were placed on the land under this scheme." "The Federal Government is to be commended for appointing an able Royal Commission to investigate the railway situation . . . costing us a deficit last year of $52,945,804." "Our interest lies in the British Empire both for protection and trade."

Toronto.—One firm in Toronto which has not laid off an employee nor reduced wages is the Drummond McCall, according to one of the officers of the company.

Steel—Manager of the Steel Export Association speaks of phenomenal growth of steel brought in from England to Canada during the last three years. Figures show that they have risen from 3 per cent. in 1925 to 25 per cent.

There is a rumor that the port of Churchill will be open for commerce that is confirmed by the Honorable Dr. Manion, Minister of Railways and Canals. Last autumn, trial shipments of grain from that port were most successful.

Refrigerators—950,000 units, an increase of 35 per cent. over 1929, is reported by National Electric Light Association.

Telephones—New York Telephone Company reports 1931 net operating income $46,000,000 against $43,000,000 in 1930.

Here's an item of news that will cheer all the advocates for readjustment. It emanates from Roger W. Babson, an economist and statistician who predicted the crash of 1929. Besides other things he says, "Depression is in retreat. This year will show an irregular movement towards higher levels and for some years to come brighter outlook and fundamentally better times are now definitely assured.

Finance.—Jack Canuck was asked for $150,000,000 by the Federal authorities and he oversubscribed it to the tune of $215,000,000. Monday, Old Man Ontario was asked to subscribe $25,000,000 and within three hours time the Ontario loan was oversubscribed by $34,000,000. A deluge of orders totalling $64,000,000 was received. Premier Henry remarked, "This proves that our province is inherently sound."



Prospective Tenant—"How is this flat heated?"

Tenant—"By tipping the janitor."

The only charm some men possess is attached to their watch chain.

Barn owls, long-eared owls, red-shouldered owls, hawks, red-headed hawks, sparrow hawks and screech owls destroy rats and mice and should be encouraged and protected.

KEYES'

Women's Hosiery

Here's an event that surpasses any previous Hosiery event. A good buy makes it possible for us to offer you prices hardly covering the cost of manufacturing. Compare them with other merchandise offered in ordinary sales, then you will want to buy them in ½ doz. lots. Made of fine Botany wool with double heels and toes in Black and Colors This stocking is worth 75c—while the lot lasts

39c pr.

LONG CLOTH

35 inches wide. A beautiful piece, pure white, fine round thread. This will please you as well as the price.

20c per yard.

GREY COTTON

A good cotton suitable for sheets, quilt linings, aprons or any place you require a cloth for hard usage. A good cloth at a low price.

15c per yard.

COTTON STOCKINGS

Black Cotton Stockings, one and one ribbed leg. A good serviceable stocking, regular 30c line, large sizes. Clearing at

19c per pair.

NEW PRINTS

New Colors, New Patterns, 36 ins. wide, and a new price, 18c yard. A dozen pieces of old prints, left over from last year, regular 25c yd.

Clearing at 18c

Women's Smart Footwear

Styles being worn right now. Every wanted styles in Oxfords, Ties, Pumps and Straps.

Priced as low as $2.98

Hand Towels 2 for 25c

White, a good size and weight, regular 25c line clearing at 2 for 25c

Sleet - Slush - Snow

Protect your feet with good rubbers. We have the best lines for Kiddies, Youths, Misses and Womens. Specially priced

Good Rubbers 39c pr.

RAINETTES

Women's Rainettes, new stock, black with 2 dome fasteners, velvet-tipped, cuban heels. Note the low price

$1.19 per pair.

Grocery Specials!

Table Syrup, qt. bottles	25c
SPECIAL: Brooms, real value	50c
24 lbs. Purity Flour	85c
5 lbs. Pure Clover Honey	45c
2 boxes McCormick's Sodas	25c
2 tins Carnation Milk	25c
Kemptville Creamery Butter	22c lb.
Evaporated Apples	15c lb.
Hen Grit, Oyster Shell 2c lb.,	$1.50 cwt
Clover Leaf Salmon	20c and 35c
Corn Syrup	10 lbs. for 65c
Choice White Beans	4c lb.
Roman Meal Bread, try it	9c loaf
New No. 1 Sabadilla Powder	40c lb.
TEAS All Tea is going to advance on account of war. Lay in 10 lbs. now, green or bl'k	40c lb.

EGGS Bring us your eggs. We pay the Highest Possible Prices. EGGS

T. O. KEYES

Store Phone 16 - - Meat Market 85

LAKE OF THE WOODS LAKKO MILLING COMPANY LIMITED CANADA

More EGGS Bigger

At Lower Cost Per Dozen.

That is the experience of all who try Lakko Laying Mash—the perfectly balanced egg ration for laying hens and pullets.

High in protein food value—easy to digest—low in price.

LAKKO LAYING MASH

Sold By

HUGH McMASTER, Phone 43, Winchester

MRS. GARNET SUMMERS

Stella Marguerite Summers, wife of Garnet Summers, Round Hill, died on Monday, Feb. 1, at 10 30 p. m. in St. Mary's hospital. She had been a patient at the hospital on several occasions and her final illness covered a period of five weeks. Mrs. Summers' health began to fail about five years ago but she was always brave and cheerful and endured a great deal of suffering without complaint.

Deceased was born on November 26th, 1902, twenty-nine years ago, at Round Hill. During her childhood she attended school in Edmonton and Vegreville. On the first of July, 1923, she became the wife of Garnet Summers. There are two children, Merle, 7 years, and Marguerite, 6 years. Her husband survives her, as well as her mother, Mrs. Unruh, her sister Mrs. A. A. Labelle, and her brother, Stanley. Her father, Mr. E. Bosmans, predeceased her, his death occurring on Sept. 24th, 1929.

ANOTHER GOOD NEWSPAPER MAN GONE

Those who knew William Gibbins, who for over forty years published the Cornwall Standard, know that Ontario has lost one of it's best newspaper publishers, and Cornwall one of it's best citizens. He died on Saturday morning last after a brief illness in his 78th year. He was in his office attending to business to within a short time of his passing. To those who knew him personally, and admired his always kindly and gentlemany ways, it is hard to realize that he is gone beyond recall. He had a varied experience. He was one of the pioneer journalists of the West away back in the eighties. He was connected with the Brockville Daily Times and the Ottawa Daily Citizen, as well as with other Ontario newspapers, before he took over the Cornwall Standard, and made it one of the outstanding weekly newspapers of the Province. For many years he was the Sec'y-Treas. of the Stormont Conservative Assn. He was also a member of the A. F. & A. M., the I. O. O. F., the I O. F. and Sons of England Societies. He was a member of the Anglican Church. Canadian journalism has lost a splendid type of publisher and Cornwall an exemplary citizen.

GIVES PLEASING ADDRESS

Those who were priveleged to be present at the Young People's gathering in the United Church on Monday evening were greatly interested and edified by the splendid message brought by Mr. T. J. Hawkins, M. A., of the High School staff. His subject was "the Life and Poetry of Thomas Chatterton." In the course of his address, the speaker related the early experiences of the lad. Young Chatterton was not easily daunted and overcame many of the impediments put in his way. Mr. Hawkins related the later experiences of the young poet. His success at London, the financial struggles which followed and his death at the early age of 17 years and 9 months. In the passing of this young life, England lost a rare literary genius, whose poetry was worthy of any great adult. During his address, Mr. Hawkins read a number of the poems and letters of this bright youth

Master David Melvin greatly delighted all present with a piano solo. A hearty vote of thanks was tendered those who had contributed to the profit and enjoyment of the evening. Next Monday evening's program is in charge of the Recreation and Social Committee.

A man up near Lindsay, 103 years old, has refused to be put on the old age pension list. He should be used by the government as an exhibit to be shown throughout the province. Too many applicants are dating back the date of their birth so that they can qualify for the pension.

SUMMERS' SUNDAY SCHOOL

One of the very helpful institutions in the Summers' Settlement is the Sunday School which has been conducted regularly in that community for many years. The past year has been one of real success and the reports indicate splendid progress in all departments The following figures indicate the strength of the school. Teachers and Officers 7, Pupils 60, Cradle Roll 3, Home Department 13, Total Enrollment 83. Eight pupils did not miss one session throughout the year, and the Superintendent, Mr. John Carkner, was also on the Honor Roll in this respect.

Rev. J. A. Waddell, who paid his annual visit to the school, brought a brief message of congratulation on the work of the year, and struck an encouraging note for the new days ahead. The following officers were chosen for 1932.

Superintendent—Mr. John A. Carkner, Associates—Messrs. Neh Summers. Wm. Carkner and Ellsworth Summers; Sec'y.-Treasurer—Miss Nina Steinburg, Organist—Mrs. Donald Strader, Ass't. Organist—Miss Dorothy Baker, Cradle Roll Dept.—Mrs. J. A. Carkner, Home Dept.—Mrs. Neh. Summers, Primary—Mrs. Ellsworth Summers and Miss Sadie Holmes, Boys' Class—Mr. J. A. Carkner, Sunshine Class—Mrs. Walter Erratt and Mr. Will Carkner, Bible Class—Mrs. Edwin Baker and Mrs. N Summers.

During the session, the secretary was instrncted to send greetings to a former Supt. of the School and his good wife, Mr. and Mrs. Ezra Summers, who still hold a warm place in the affection of their old friends in this Settlement.

THE UNITED CHURCH

From the story from Mark 14 of the woman who broke the alabaster box of precious ointment over the head of Jesus, Rev. J. A. Waddell on Sunday morning delivered a very earnest and practical message. This woman had in her a heart of love which longed for expression, hence this deed which has deathless fame. The self-forgetting sacrificial spirit behind her deed was noted as the pastor asked: "What does our religion cost us?" The spirit behind the deed is what counts. This deed was the mark of her devotion and appreciation of Him who had meant so much to her. It was meant for Jesus alone. Wherever lives like this are found they are spreading the fragrance of a life that is hid with Christ in God. The smallest deed done for Christ lasts forever. The pastor said "Let us with a spirit of humble taith and a holy life go out to earn this, "She hath done what she could."

A large congregation heard the pastor again at the evening service when he gave an excellent evangelistic message from Matt. 11:28. When Jesus gives this invitation he arrests the mind and challenges the attention. Those He invites are those who are conscious of their need, and those who labor and are under a heavy strain. Jesus' message still rings In Him we have a living, loving Saviour. We must fulfill the conditions and He will give us strength for the battle and we shall come off more than conqueror throvgh him who loves us. In closing, Mr. Waddell asked, "Are any here burdened with a sense of sin, with cares and anxieties? Wilt thou find a refuge for thy soul oppressed? Jesus answers, I am thy rest. Are you prepared to accept him?"

Inspiring messages of song were given by Mr. Bell of Madison Ave. Episcopal Church, New York City. The numbers he contributed were "Abide With Me," "The Shepherd Psalm," and "The Lord is My Light." Miss Helen Smith presided at the organ. The large number present appreciated these solos of Mr. Bell, this appreciation being expressed by the pastor.

ENTERTAIN Y. P. S

The Reid's Mills Young People's Society was host to the Hallville Y. P. S. last Friday night in the Reid's Mills Church. More than sixty young people were present. Miss Anna Hicks, President of the Reid's Mills Society, presided and directed a program of carefully planned contests and stunts. Score was kept for the four colleges into which the group was divided and the winning college was given a bag of maple-buds and three hearty cheers. Maurice Hyndman expressed the thanks of the Hallville Society for the evening's good time. And lunch was served by Mrs. Annie Clark and Mrs. Geo. Duncan.

KENMORE Y. P. S. STAGED PLAY AT W. SPRINGS

Although the performace did not start till ten o'clock those who had turned out to hear the play waited patiently until the players were ready. The delay was caused by one of the four cars from Kenmore containing the actors having to get hauled out of the ditch one mile West of Metcalfe. The car, trying to turn from the Metcalfe highway towards Winchester, skidded and swung over the end of a culvert. The front of the engine was embedded in snow but nobody was injured.

The play, entitled 'Easy Money" was much appreciated as was also the singing and selections on the accordian by Jack Twinine from Russell. After the program the players were heartened up for the return journey by an enjoyable supper followed by a little sing song. The players received many good wishes for the return journey to Kenmore which was certainly needed as the roads by this time had become solid sheets of glare ice. By careful navigating and keeping cool and collected all the cars reached Kenmore safely although at widely different times. Stuart Armstrong, the driver of one of the cars, is to be congratulated, as he drove fast and was the only one of the four cars to make the round trip from Kenmore without mishap, arriving back at Kenmore at one o'clock. Two more pulled in around three and the last one, which had to take Mr. Twinine back to Russell got stranded on the icy road down near Russell and had to wait until help arrived and so did not get home until five-thirty.

This thrilling experience is one long to be remembered by Kenmore Y. P.

Cleanse the System

GENTLY and NATURALLY



with Wampole's

MAGNOLAX

This preparation is endorsed by the medical profession because it is an emulsion of pure Mineral Oil and Milk of Magnesia—combining in one remedy the benefits of two of the most valuable aids in correcting faulty elimination and acidity. Pleasant tasting . . . can be given to young children in milk . . . soon restores normal bowel habits.

8-oz. size 50c 20-oz. size $1.00

B. F. SMITH,

DRUGGIST, - WINCHESTER

GILES W. BOGART

Last Thursday there passed away at the home of his daughter, Mrs. Hess, of Williamsburg, a former well-known business man of Chesterville, in the person of Giles W. Bogart. Mr. Bogart was born in Chesterville 64 years ago, but had lived in Detroit for the past ten years. About six weeks ago he left Detroit and came to his daughters where his health had been steadily slipping away. He is survived by nine children: Howard, Myrtle and Garnet, of Detroit; Mrs. Brown (Ethel); Greta and Bruce of Calgary; Mrs. Ouderkirk (Marguerite) and Dora of Ogdensburg and Mrs. Hess (Helen) of Williamsburg.

The funeral service was held in Chesterville United Church, under the direction of the I. O. O. F. and was conducted by Rev. R. E. Newman.

Minister: "Now, Uncle Mose, do you think you're doing right to leave your wife at the washtub while you go off fishing?"

Mose: "Suttinly, sah; mah wife kin be trusted, she kin; she wuks jes as hand when Ah's away ez when Ah's watchin' her, she do."

Auction Sale!

Farm Stock and Implements

There will be sold by Public Auction on Lot 9, Con. 12, Township of Winchester, about 2 miles east of Ormond, on

Thursday, March 3, 1932

Commencing at 1 30 o'clock, p. m., sharp, the following:

12 Milch Cows, young cattle, T. B. Tested; 3 Work Horses, 1 Sow, 7 young Pigs, 7 Shoats and 50 Hens.

1 Spring Tooth Cultivator, 1 Grain Binder, 1 Tractor Plow, 1 Grain Seeder, 1 two furrow Plow, 1 farm wagon, buggy, 1 pump engine, 1 Separator, 1 Milk Wagon, set Double Sleighs, two Cutters, set Double Harness, set Single Harness, Drag Harrows. A quantity of Hay and Ensilage, and numerous other articles.

Half interest in the following: Corn Binder, Hay Loader & Mowing Machine.

One third interest in the following: Land Roller, Discs for Tractor, Tractor and Threshing Outfit, Corn Blower.

TERMS—All sums of $10. and under, Cash, over that amount 7 mos. credit by furnishing approved joint notes, or 4 per cent. off for cash.

NOAH SIGUAW, Proprietor.

ROSS MORROW, Auctioneer.

Auction Sale!

Farm Stock and Implements

An Auction Sale of Farm Stock and Implements will be held on Lot 20, Con. 8, Tp. of Mountain, on the J. A Belway farm under the instructions of the Mortgagee, on

Wednes'y, March 2, 1932

Commencing at 1.30 o'clock, p. m., sharp, the following:

Two Grade Ayrshire Milch Cows, 3 Grade Holstein Milch Cows, all T. B. Tested; 1 Brood Mare, 1 Brown Gelding, 1 Gelding, 1 Sucking Colt, 1 Bay Mare, 1 Brown Mare.

Frost & Wood Grain Binder, Deering 13 Drill Seeder, Cockshutt 2 Furrow Plow, Set Harrows, 1 Buggy, Farm Wagon, Milk Wagon, International Hay Loader, Frost & Wood Mower, One Star Touring Car, McCormick Corn Binder, International Randais, Deering Manure Spreader, 1 Land Roller, Frost & Wood Walking Plow, 1 Wagon Rack, set Double Harness, set Single Harness, a quantity of Hay and Grain, and numerous other articles.

TERMS—All sums of $10 and under, Cash; over that amount 6 mos. credit by furnishing approved joint notes, or 4 per cent. off for cash.

HENRY CASSIDY, Mortgagee.

ROSS MORROW, Auctioneer.

CARD OF THANKS

Mr. and Mrs. Thos. Cunningham wish to express their sincere thanks and appreciation for the kindness shown them by their friends and neighbors during the illness of Mrs. Cunningham. 42p.

Auction Sale!

Farm Stock and Implements

Having sold my farm, I will offer for sale by Public Auction, on Lot 26 & 29, Con. 6, Township of Osgoode, near Spring Hill Cemetery, on the Ottawa-Morrisburg Highway, on

Friday, March 4, 1932

Commencing at 1.00 o'clock, p. m., sharp, the following:

16 Milch Cows, due to freshen, all T. B. tested; seven 2-year old heifers due to freshen, tested; 1 pure bred bull, Rag Apple Johanna Pabst; 1 black horse, weight 1500 lbs.; 1 brown horse, 1550 lbs; 1 team bay horses, matched. 6 young pigs, 2 brood sows, 60 Barred Rock Pullets.

1 Massey-Harris Binder, 5 ft., 1 Deering Mower; 5½ ft. cut; 1 stone boat, 1 Massey Harris 2 row cultivator, 1 Massey Harris 16 disc out throw; set iron harrows in 6 sections; 1 Wilkinson No. 5 walking plow, 1 Percival sulky plow No. 12; 1 Massey Harris 2-furrow walking plow, 2 single cutters, 1 Ford Truck, 1 high seated buggy, 1 snow plow, wagon with box and rack, 1 stock rack, 1 gravel box for wagon, 1 sawdust box, 2 frame sleighs, 1 Viking cream separator, good as new; 1 turnip cutter, set farm scales, 1 lawn mower, 1 feed cooker, set single driving harness, 2 sets double harness, 1 grain grinder 6½ in. plate, 40 rods fence wire, 1 roll barb-wire, tin roofing, grind stone water bowls and piping, power clippers, 150 ft. hay fork chain, fattening crates; A quantity of good mixed grain, wood and lumber.

1 Findlay Universal Favorite range, 1 Findlay Universal Favorite Cook stove, 1 heater, stove pipes, 1 Bell organ, 6 kitchen chairs, 2 sofas, 2 bedroom suites, small tables, churn, washing machine, tubs, lamps, dishes, pictures, barrels, and numerous other articles.

TERMS—All sums of $10. and under Cash, over that amount 6 mos. credit by furnishing approved joint notes, or 4 per cent. off for cash.

MRS. ALEX D. CAMERON, Prop.

ROSS MORROW, Auctioneer.

Auction Sale!

There will be offered for sale by Public Auction on Christopher Walker farm, Lot 18, Con. 7, Mountain, about 4 miles West of Winchester Village, on

Wednes'y, March 2, 1932

Commencing at 1.00 o'clock, p. m., sharp the following:

14 high grade Black and White Holstein milch cows, 3 grade Jersey milch cows, 1 Red and White milch cow, 1 grade Holstein bull rising two years, 13 Black and White heifers, all coming two years; 6 pure bred Jersey heifers, 1 grade heifer, 16 grade Holstein spring calves; all cattle are T. B. tested. 3 work horses about 1200 lbs. each; 2 brood sows, 2 shoats. A quantity of hay, straw and corn, about 75 bus. wheat, about 12 bags of grass seed, 300 bus. barley.

1 Frost & Wood Mower, 6 ft. cut, 1 International disc drill, 1 steel land roller, one 10 ft, Frost & Wood horse rake, 1 low farm truck wagon, 1 corn wagon, 1 single top buggy, 1 set sleighs, 1 International Tractor with one tractor plough and one tractor disc; 1 International corn blower, 1 motor truck, one Oldsmobile automobile and numerous other articles.

TERMS—CASH. All Settlements must be made in the name of the Mortgagee.

R. M. DUKELOW, Mortgagee.

ROSS MORROW, Auctioneer.

POULTRY WANTED

We will pay you 20c a pound for live and dressed hens and cockerels weighing 6 pounds, 5½ to 6 pounds, 19c; 5 to 5½ pounds, 18c; 4½ to 5 pounds. 17c; 4 to 4½ pounds, 16c. Eggs and honey wanted. Poultry crates and egg cases loaned.

LEWIS & REILLY REGISTERED

1986 Notre Dame West, Montreal, Que.

BABY CHICKS

Money will not be made this year with just ordinary baby chicks. You will have to have—1st, chicks that will live, 2nd, chicks that will develope quickly and properly, 3rd, chicks that are bred from extra good laying stock. Our chicks meet these qualifications and are priced as low as ordinary chicks. Our pens are open for inspection any time. Hatching eggs and custom hatching.

A R. ENNIS South Mountain.

Oakview Ayrshires

HERD SIRE

"CRISBROOKE FAIRY BOY 139441"

SIRE, Avonsyde Double Event, No. 117937

Class A A,

Whose dam, Rosebank Pride, holder of Canadian and World's Long Distance Championship for five consecutive lactation periods, her fifth year making her the World's Champion for a single year. She also has three immature records to her credit.

Gr. Sire, Alta Crest Militant, No. 88781

Class A A.

The above breeding speaks for itself in the careful breeding of Oakview Ayshires.

We endeavor to meet your requirements for Herd Sires, or Foundation Herds—T, B. Tested.

C. B. Jamieson

Telephone 606 r 4 - - Winchester, Ont.

Beating them all on the "Get-Away"



CHEVROLET GM GENERAL MOTORS PRODUCTS

PRODUCED IN CANADA

is a habit

Chevrolet drivers soon acquire

Ask about the GMAC, General Motors' own deferred payment plan. The broad, inclusive General Motors Owner Service Policy assures lasting satisfaction.

IT'S one of the biggest thrills of modern motoring to get behind the wheel of the new Chevrolet and actually *know* the advantages of a 60-horsepower, six-cylinder motor, silent Syncro-Mesh shifting, free-wheeling and down-draft carburetion.

Acceleration! When the light flashes green step on the gas—then glide swiftly ahead of the traffic! The new Chevrolet gives you matchless "pick-up"—lithe power that responds to every need. Keep your foot down; watch the speedometer spin up to forty—or forty-five—or more! Then slip the lever into high without even a click. That's Syncro-Mesh for you. And you can shift back to second just as easily. If you're "in" free-wheeling you needn't touch the clutch! Once you try the new Chevrolet Six, you'll never be satisfied to drive anything less!

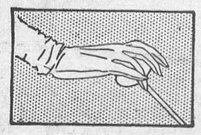

NEW CHEVROLET SIX

with Silent Second Syncro-Mesh and Simplified Free Wheeling

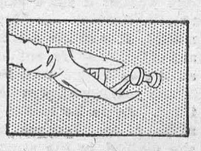

D. MELVIN, Dealer, Winchester

C14-36