THE CHESTERVILLE
RECORD

Vol. 87 No. 3 | Chesterville, Ontario | Single Copies 25¢ | Wednesday, September 16, 1981



Nestle makes donation

Tim Woods (right) Plant Manager of Nestle Division, Chesterville Factory, presents a cheque for $5,000 to Alf Lee, Public Relations Officer of Mount Carmel Treatment Centre in St. Raphaels. Mount Carmel House is a residential treatment centre for persons afflicted with the disease of alcoholism. The $5,000 Nestle donation will alleviate some of the costs of construction of Mount Carmel says Mr. Lee. He added without the help of companies such as Nestle "our job would be nearly impossible." - staff photo -

Board oks tender bids

Morewood school construction, renovations could begin this week with Ministry of Education approval

CORNWALL (Staff) - Construction and renovation work at Morewood Public School should begin sometime this week if the Ministry of Education gives final approval on a tender bid accepted by the SD&G County Board of Education last week.

The board of education awarded the construction of an addition and renovation work of Morewood Senior Public School to Burnside Construction Ltd. of Ottawa which submitted the lowest of five bids at $481,000.

Other bids submitted were: John Entwistle Construction, $489,445; Robert Construction Co., $493,781; Bellevue Construction Ltd., $489,000; and Norenberg Construction, $581,000.

Board trustees choose the lower bid as approval from the Ministry of Education is required and approval is more likely when the lowest bid is choosen.

Total cost of the project is estimated at $551,600. The cost includes $471,000 for the adjusted tender price, $30,000 for the architects fees, $20,000 for furniture and equipment and $30,000 for interest charges.

The adjusted tender price is $10,000 lower than the awarded tender price. Superintendent of Education Ken MacLennan, says the adjusted tender price is lower as bids submitted to the board contained a $63,600 allowance figure which the board could choose to spend or not to spend.

Mr. MacLennan says the board expects to need $10,000 less of the $63,000 allowed for paving and replacement of windows than projected.

Chairman of the Morewood School Committee, which investigated the project from the beginning, trustee Lorne Thompson says the Ministry of Education has given him verbal approval for the tender award but he is waiting for written approval.

The Ministry will be giving the board 73 per cent grant on $420,000 of the cost. The difference between the total cost of $551,600 and $420,000 must be funded 100 per cent by the board.

However, Mr. MacLennan says he is hopeful the amount of which the board receives will be increased.

Total cost of the project includes $30,000 for interest charges. The board decided to go ahead with the construction and renovation work this year although the Ministry of Education will not have grant money available for the project until 1982. The interest charges are on the money borrowed to finance the work until the grants are made available.

The board expects to sell the Morewood Junior Public School which will help offset the difference to total cost and total cost for grants.

By Christmas the students will be transferred from the old section of the school to the completed new addition, and the renovations to the old section are expected to be completed by the winter break in March. Students in the Junior School will be accommodated in the Senior School building during the Winter break and the Junior School closed.

Cottages: either sell or remove

Chesterville council issues order deadline of September 30

(Staff) - Two cottages being kept at the intersection of Highway 43 and Queen St. and 14 others being kept on property along Queen St. West are contravening Chesterville Village's zoning by-law and have to be removed by September 30.

Chesterville Council last week voted in favor of giving cottage owner Garnet Droppo until September 30th to remove the cottages, following an auction sale Mr. Droppo is holding this weekend.

Before council was aware of the auction sale they'd planned to have Mr. Droppo remove the 14 cottages by this Friday, leaving the other two until September 30.

Mr. Droppo had requested council grant him relief from the by-law.

To keep the cottages within the municipality's limits Mr. Droppo would require a zoning change and-or an official plan amendment. The area on which the cottages are now resting is zoned R2.

Council added a stipulation to the motion that if the cottages, aren't sold by September 30 they must be removed to outside the village limits.

In other business council investigated the removal of trees around the tennis court located in the Chesterville Community Park.

The courts, paved recently, are surrounded by poplar trees, which will send out roots, possibly breaking up the pavement. Council learned it is preferable to kill the trees first, then cut them down. Roots of the trees will continue to grow if the trees are not killed.

Council received assurance from the Tennis Association the trees will be replaced by another type.

Chesterville council is also looking into toughening their weed control by-laws. They've received copies of other weed control by-laws used by other municipalities, and the village foreman, Richard Sharkey, and the village clerk, Gary Thompson will be preparing a new by-law.

Council has purchased a new up-right freezer from Bill's Appliance Centre for use in the Community Hall. The freezer is similar to one at the Chesterville Legion Hall in that it can both refrigerate and freeze. Cost of the appliance was $1,800.

● continued on 2

Winchester gets $265,00 in drainage

MAPLE RIDGE (Staff) - Winchester Township recently received their 1981-82 tile drainage allotment from the Ministry of Agriculture and Food at a total of $265,700.

On hearing the size of the allocation the township council decided to increase the total cost of tile drainage eligible for loan from 50 to 75 per cent.

During the summer the ministry advised municipalities to consider lowering the percentage of tile drainage loans from 75 per cent of the total cost of installing the tile drainage to 50 per cent of the total cost.

The municipality did lower the percentage on several loan applications made between the summer and September 1 but when they learned of the tile drain allocation they were to receive they increased those loans to 75 per cent.

Last year the township received $389,000 in tile drainage allotment but most of the money became available too late in the year to be used.

So far this year the township had approved loans totalling approximately half ($68,000) of last year's allotment. Whether or not the remainder of the total $265,000 allocation will be used depend on the weather.

The township received approval for the appointment of their new Drainage Superintendent, Percy Armstrong, from the Ministry of Agriculture and Food.

Chesterville Village requested approval from the township to run a storm sewer into the Pitcher Municipal drain. The village is planning to construct sewers along Hummel St. and wants to empty it into the Pitcher Drain, just north of the railway tracks crossing Main St. The township gave approval.

Solicitors acting on behalf of the owner of the McConnell sub-division in Morewood requested an extension of 12 months on the draft approval of the balance of the sub-division. The owner, Stewart Carruthers, received the approval.

The Ministry of Transportation and Communications (MTC) informed the municipality that all municipal vehicles would have to pay the full cost of vehicle licencing. In the past the municipalities paid a nominal fee of $2 per vehicle licence.

The township dump was given approval from the Ministry of Environment following an inspection of the site. The letter of approval must be filed at the registry office, allowing prospective future buyers of the property to be aware of its past use.

Municipalities now have the right to increase the interest charges on taxes in arrears. The municipality can set a rate as high as 1.5 per cent over the prime interest rate, but once the by-law is set the municipality cannot exceed that level.

If the interest rate falls the municipality can lower its rate accordingly. Up until this time the Township of Winchester has charged 15 per cent on late tax payments. The council decided to defer any increase for awhile.

The Township received a request from Finch Township to again apply for the Winchester-Finch Boundary Rd. designation as a development road.

The township made the request to MTC last year but were unsuccessful. Finch township asked Winchester Township to again concur with their application to MTC for the coming year and Winchester agreed.

More than 160 run for Terry

(Staff) - Over 160 Chesterville, Winchester, Morrisburg, Mountain and Kemptville residents joined over a million other Canadians on Sunday in the first annual Terry Fox Run, co-sponsored locally by the Winchester and Chesterville cancer societies and the Chesterville Rotary Club.

Sunday night's tally of the funds raised locally for the Terry Fox Marathon of Hope fund, which goes directly to cancer research, was $7,400 according to Dr. Charles Adamson of Chesterville. He noted on Tuesday, however, that pledge money was still coming in and that the organizing committee expected a possible total of close to $8,000.

The 10km marathon route started at the Ministry of Transport depot at the intersection of Highways 43 and 31 and ended at the Chesterville Arena. Of the 160 persons taking part, about 50 of them ran the route, with Steve Whittam of Chesterville the first participant to finish.

The marathon numbers were boosted substantially by a bus-load of 40 students from Morrisburg, as well as a number of participants from Mountain and Kemptville areas.

Chief organizers of the run were Dr. Raymond Dawes who handled the Winchester registrations and Dr. Charles Adamson who handled details for Chesterville participants. Other organizations making a substantial contribution to the success of the marathon were Nestle of Canada from Chesterville, and Docksteader's bus lines of Winchester, who provided refreshments and transportation for the participants from the area.

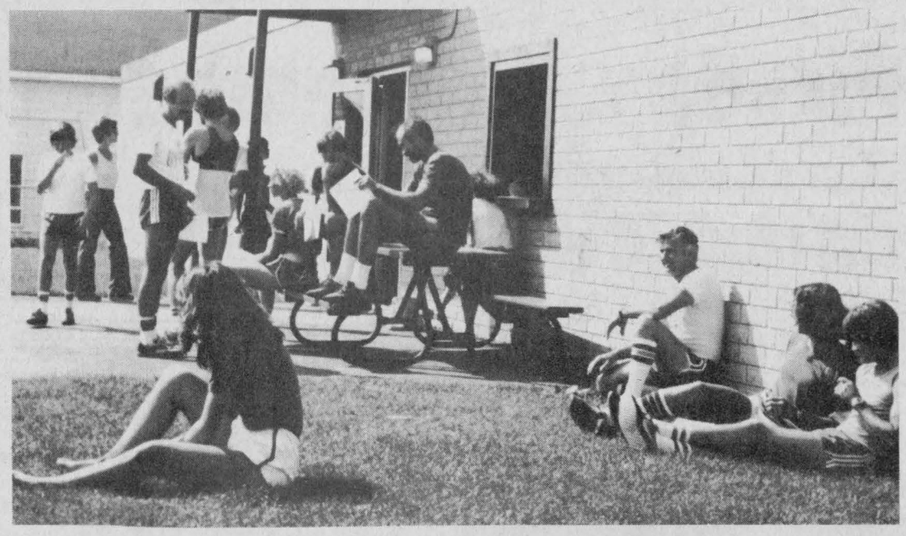

Some of the 160 participants in Sunday's Terry Fox Run rest on the lawn in front of the Chesterville Arena after completing the 10 km marathon from Winchester to Chesterville. marlene mcroberts photo -

Newsbriefs...

Now do-see-do

(Staff) - The Octopeids Square Dance Club invites everyone to a Fun Night, Mon., Sept. 28 at 8pm in Rothwell Public School, Ingleside. There is no charge for the evening.

Bend, one, two, three

(Staff) - The Chesterville Recreation Department is offering a Ladies Fitness Class again this year. The 10 week program will be held Thursday evenings from 8pm to 9:30pm at the Chesterville Public School. Registration takes place on the night of the first class, Thurs., Oct. 1. Registration fee is $15 per person. For further information contact Sue Kennedy at 448-3021.

Arthritis campaign

(Staff) - During the week of September 28 to October 2 the Arthritis Society will be canvassing throughout the village. Although advances have been made in the fight to overcome the more than 100 types of arthritis there is still not total victory. Only through financial support of The Arthritis Society's programs will arthritis be beaten. When a canvasser knocks on your door please by generous.

Long Sault participates

(Staff) - The Long Sault Terry Fox Marathon of Hope held along the Long Sault Parkway on Sunday, in conjunction with thousands of marathons held across the country, raised $2,434.70. The money will be used to help cancer research. The Long Sault run was organized by Debbie Robinson of He and She Hair Styling in Long Sault.

Leona Eamer wins

(Staff) - The Canadian Cancer Society (Finch Township Branch) raffled a quilt at the Stormont County Fair in Newington two weekends ago. Winner of the raffle was Leona Eamer of Lunenburg with ticket number 1099.

Cancer Society meeting

(Staff) - A film on Terry Fox and several guest speakers will be presented at the annual meeting of the Stormont Unit and Branches (Finch, Roxborough and Osnabruck Townships) of the Canadian Cancer Society at the Berwick Community Hall, September 28 at 8pm. Guest speakers will include Donna Welsh, Chairman of the Planning, Development and Nominating Committee of Eastern District, Doug Grenkie, Vice Chairman of Eastern District and Jack Hilliard, Eastern District Director. Reports on the work during 1980-81 will be given. Members of the public are invited.

Dundas, Leeds, Grenville protest plan developing

SPENCERVILLE (Staff) - A united front of small businessmen, farmers and community representatives met here again Monday night to further develop their plan of action to protest high interest rates.

The group first met on Sept. 3 and decided the federal government should know the devastating effect high interest rates were having on the average person.

It was agreed 100,000 copies of a form letter would be printed and distributed to businesses throughout Dundas, Leeds and Grenville Counties. The letters would have a short paragraph at the top stating the undersigned protested high interest rates. A space would be provided below for the individual's personal situation caused by the poor economic conditions.

The letters were then to be delivered in bulk to the appropriate members of parliament.

At Monday night's meeting representatives from each of the communities involved gave brief outlines of the support which could be expected from their respective group or area.

Ray Young, president of the Prescott Business Improvement Area, said his group would give active and financial support for any campaign that was launched. He said the Prescott Chamber of Commerce had not yet met but he expected they would also offer their support to the protest idea.

The representative from the Morrisburg Chamber of Commerce also gave his support of the idea - adding it was the average individual, who could not afford to renew the mortgage on his house, who was suffering the most.

Cardinal merchant Lee MacDonald said the downtown merchants association in his community supported the move and would offer financial help and manpower.

Because of a sudden illness no representative from the village of Winchester was present, but local farmer Dan Harkin advised the group both Chesterville and Winchester would be involved in the protest. He said the Dundas Federation of Agriculture was strong and would gladly help the cause.

Diane Harkin, Winchester, presented a draft of the farm letter which pointed to the "indifference and callousness" of the government's high interest policy and the "adverse affect" it was having on Canadians.

The draft letter was approved by the meeting and discussion turned to future steps which could be taken should the form letters get no response from the government.

One man, who did not identify himself, suggested the group demand a 65 per cent tax cut on all levels of government.

"If they can't do it they should resign....we can certainly find someone else who can do the job," he said adding the government had gotten too big to control itself.

He said a tax cut, similar to Bill 13 which had been passed in the state of California, is the only thing which can "save this whole bloody country".

Other suggestions included closing small businesses for a day in protest, and the idea that farmers and businessmen offer their goods at a 25 per cent reduction of the regular price - give it to the customer rather than the bank.

One of the most popular suggestions came from Duaine McKinley, a farmer near Algonquin. If farmers go to the bank and pay their interest charges in trade, crops, steers and other farm goods, it would certainly attract a good deal of attention, he said.

It was decided to hold a meeting the beginning of October to further discuss "step two" proposals.

The form letters will be printed at various places throughout the three counties and should be ready for distribution by next week. People intersted in protesting high interest rates should pick up a copy of the form letter and complete it with their own situation caused by difficult economic times.

The letters are to be signed, sealed in an envelope and returned to the pick up location. They will be gathered and presented to Stormont-Dundas MP Ed Lumley and Leeds-Grenville MP Tom Cossitt before or shortly after the opening of parliament in October.

Chesterville council

● continued from 1

Recreation Director, Dave Arnold, will be investigating the possibility of obtaining a new score board for the Chesterville Arena. Mr. Arnold will be checking to see if the village must honor any old agreements with the supplier of the present scoreboard, Pepsi-Cola Ltd., before entering into a new agreement with Valley Bottling of Canada Ltd. (Cola Cola) as the supplier of the new scoreboard.

Chesterville Council hopes to have the paving and curbing of Emma St. in conjunction with the new sewers scheduled for Hummel St. and Main Streets done this year, but delays may make it necessary to wait until next year.

Reeve Carl Ward said council agreed to build up and pave one corner of King and Emma Streets this year but other construction work may have to wait. Council is waiting for the engineers report on the design of storm sewers for Hummel St., and Main St. However, council must be sure the Pitcher Drain (located across from Nestle), will be able to handle the run-off from the sewers. Also, council is attempting to obtain help from the Three United Counties Council for the installation of storm sewers along Main St., as it is a County Road.

Council was considering paving Emma St. but they have received recommendation that the road be excavated before they pave, meaning it will probably be delayed and done at the same time as Hummel St.

Concerned ratepayers in Chesterville signed a petition protesting scheduled sports on Sunday morning at the Chesterville Arena. The petition was circulated to council last week. Recreation Direction, Dave Arnold, who is in the process of scheduling sports at the Chesterville Arena for the coming winter season, will be investigating the petitioners concerns and reporting back to council at the next meeting.



Osnabruck raises $1,690

Elida and Dalton Casselman of Lunenburg surprised themselves when they completed the Osnabruck Township Terry Fox Run last Saturday. The couple, pictured here, were among 54 participants who raised $1,690, an average of $31 per person. Rita Wert, at close to $175 had the highest pledge total in the run. Mrs. Wert managed to find time to also act as a volunteer at the run. Recreation director Mary Margison expressed her pleasure at the outcome of the day.

- staff photo -

DUNDAS
Power Line Ltd.
OWNER: FRANK HEERKENS

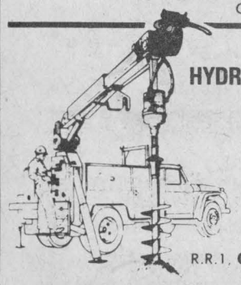

ALL TYPES OF
HYDRO POLES & SERVICE INSTALLATIONS
HYDRAULIC AUGER
& 5-TON BOOM WITH BUCKET
BACKHOE SERVICE
EARTH & ROCK REMOVAL
TREE TRIMMING

R.R.1, CHESTERVILLE, ONT. K0C 1H0
Bus.: 448-3400
Res.: 448-3400

3RD ANNUAL
TRUCK WARS
1/8 MILE 4 x 4 DRAGS
SUN., SEPT. 21
RACE TIME 12:30 P.M.
SEE THIS RACER IN ACTION



• TROPHY RUNS
• 2,500 PURSE
TRACK LOCATED ON HWY. 43 EAST OF KEMPTVILLE
FOLLOW SIGNS FROM BOTH KEMPTVILLE AND WINCHESTER
PROCEEDS TO MINOR HOCKEY
FOR MORE INFORMATION TEL. LEROY EMPEY AT 258-3403

ANNOUNCING...
OUR 1982 AUTO SHOW

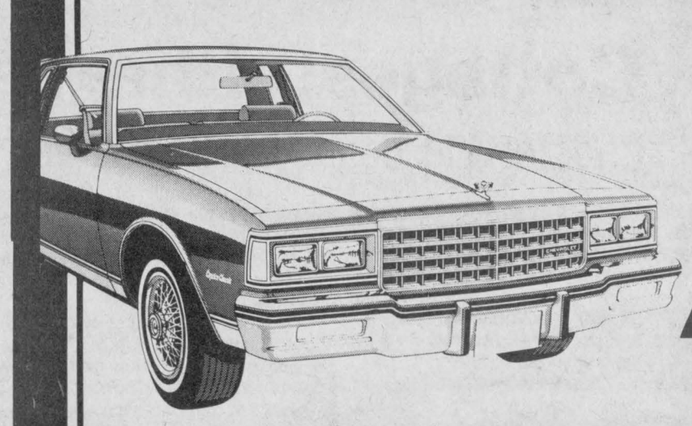

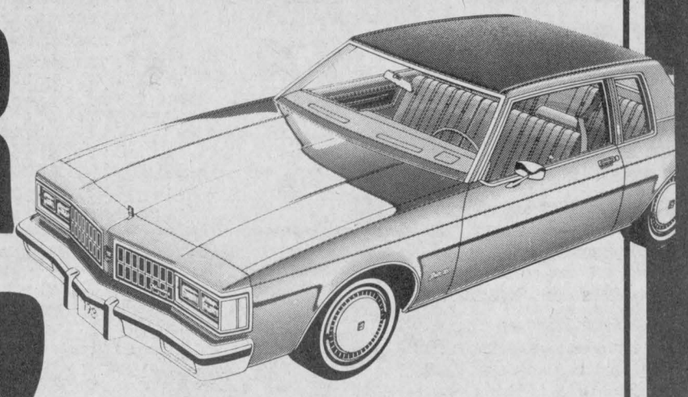

PREVIEW SHOWING OF THE CARS FOR TOMORROW









Come and view all the great new 1982 car models on display for your choosing. For comfort, styling, and advanced engineering design, consider one of these beautiful models being shown at our PREVIEW SHOWING!

Thursday, September 24th
3 p.m. - 10 p.m.

CHEVROLET
UPPER CANADA MOTOR SALES LTD.
GM

REFRESHMENTS SERVED
DOOR PRIZES

DON'T MISS THIS ONCE A YEAR EVENT

UPPER CANADA MOTOR SALES LTD.
Highways 2 & 31
MORRISBURG 543-2925
CHEVROLET Oldsmobile

CHEVROLET Oldsmobile

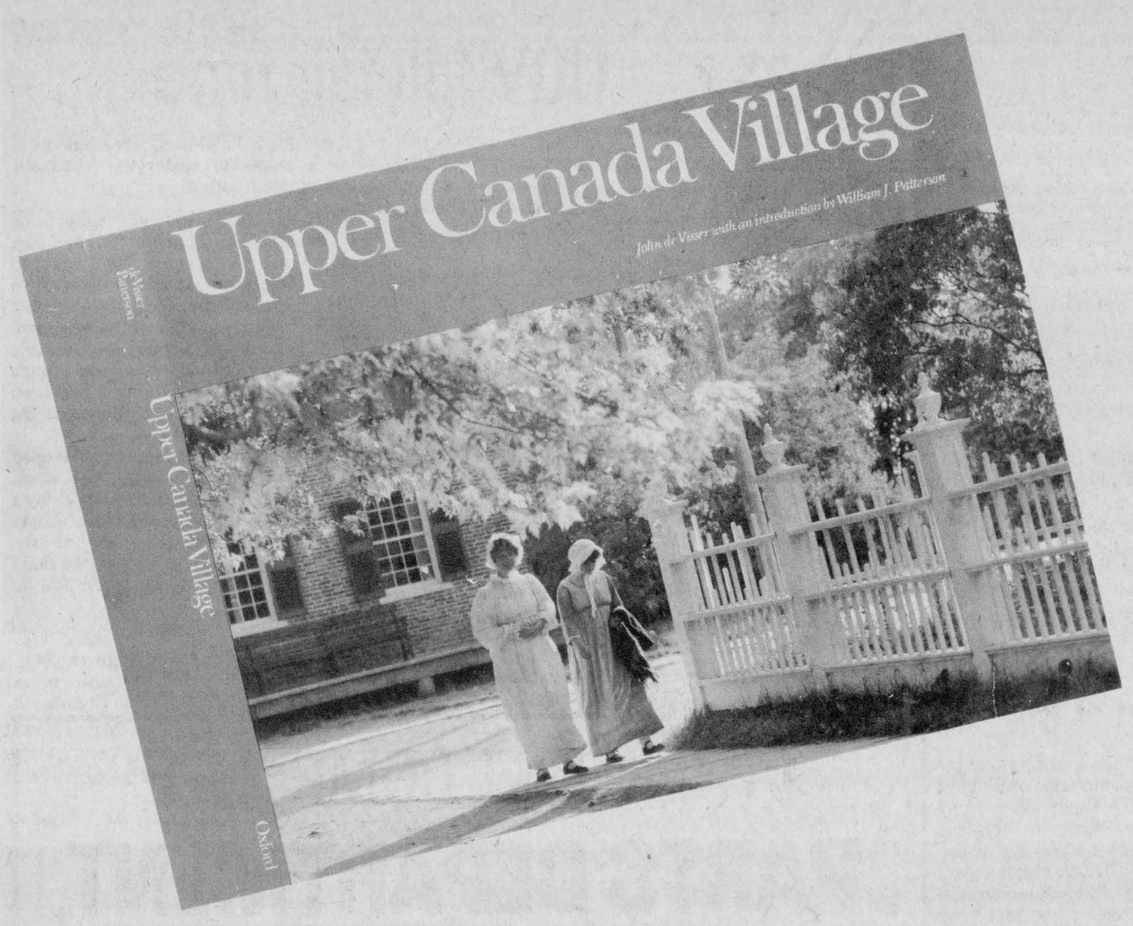

New book inspires appreciation of UCV

by Chris Brown Record Staff Reporter

Upper Canada Village celebrates its 20th birthday this year and no finer birthday present can be found than the pictorial depiction of the historic site in John deVisser's new book, **Upper Canada Village**.

William J. Patterson, Superintendent of Historic Sites for the St. Lawrence Parks Commission provides an introduction to the reader with background on some of the homes and commercial establishments in the village as well as a brief history of the formation of the St. Lawrence Parks Commission and the village construction.

In the final paragraph of the introduction Mr. Patterson puts his finger on the true nature of the village, "After twenty years the Village has a settled look; it has put down roots. The scars of relocated buildings and trees, the signs of new construction, and the changes in the terrain wrought by the great earth-moving machines are no longer available. Mother Nature has healed the surgical wounds of creation and Upper Canada Village exists serenly in its setting, bringing to life a quiet farming area of a century and-a-half ago, with only ocean-going vessels sailing by to remind us of the twentieth century."

John de Visser takes up where Mr. Patterson left off, accurately portraying the quiet farming area beginning with sunrise over the village, garbed in unearthly mauves and pinks, reflecting on the waterfowl that glide silently through the photo.

Mr. de Visser's treatment of the village 'inhabitants' is in keeping with his photographic attitude. They appear where needed to complete a scene (stagecoach drivers, bakers trundling barrows of bread and housewives silently peeling apples) but never do they do more than complement the particular aspect of the village.

His pictures are rarely still; they give the impression of someone having just left a room or a resident behind the house working. In short, they bring the village to life, just as the village brings to life the mid-19th century.

The color and lighting are excellent, somehow lending to the impression of a trip through time, yet preserving reality. Three sheep are highlighted by a golden sun behind them but the cool, dark blue water of the canal in the foreground leave no doubt the day was typical of the almost chilly, windy days of St. Lawrence River provides regularly.

A schoolhouse moved from Athol, Glengarry County, and restored to the 1860 period is photographed from the rear, framed by a rope and board swing that could have been vacated only moments ago.

Both his and the village's meticulous attention to detail make the book well-worth the $15.95 price ticket. It presents a souvenir history buffs will cherish and provides an area resident with a beautiful guide to the village to which we are so close and could appreciate better.

Phone: 835-2342
ENERGY SAVING VARS, ONT.
ROGER LANTHIER INSULATION LTD.
BATTS & BLOWN-IN APPLICATION
INQUIRE ABOUT THE 'CHIP' PROGRAM
SALES REP.: JUNE CHAMPAGNE 443-2353 tf

Berwick study legacy of love

BERWICK (Special) - Mrs. Donna Rushford was hostess to Berwick Women's Institute for their September meeting.

Mrs. Mabel Rushford, president, presided, assisted by secretary, Mrs. Violet Robertson.

The motto was - "The legacy of love will strengthen the family in both the good times and difficult days".

The Roll Call "What will you leave your children, not necessarily material things, but as a legacy?" was answered by eight members and one visitor.

Mrs. Violet Robertson gave a short reading on "Leaving a child a legacy" which was very fitting for the Roll Call.

Correspondence included Thank you notes, an invitation to Avonmore on Sept. 15th when Dr. Rae speaks on "Diabetes", and a workshop on food for all seasons to be held at Avonmore on Oct. 6th.

PERSONALS

(Special) - The Rev. and Mrs. E. Earle Eaton are spending the week at Glen Rocks Bible Conference in Muskoka. On Wednesday they were in Ottawa for a Convenant Peoples Bible Study.

In the evening Mr. Eaton supplied the piano accompaniment for the prayer meeting at Chesterville Christian Fellowship.

Mrs. Rushford thanked all the members for their help given with the breakfast that the WI served during the Berwick Ball Tournament, .

Mrs. Irene Casselman reported on the cancer society quilt which was drawn at Newington Fair and won by Mrs. Leslie Eamer.

Members were reminded of the Eastern area convention to be held Oct. 13 and 14 at Talisman Inn, Ottawa.

Mrs. Donna Rushford, Public Relations convenor gave a reading on the History of the WI founded by Mrs. Adelaide Hoodless and Erlin Lee when they held the first meeting at Stoney Creek.

A surprise contest was won by Mrs. Violet Robertson.

A delicious lunch was served and an enjoyable hour spent.

G
932-6571
CORNWALL
250 11 ST.W.
PROMPT DELIVERY FOR ANY QUANTITY OF READY MIX CONCRETE
GUARANTEED STRENGTH QUALITY & SERVICE
GRANT READY MIX LTD.
CALL NO TOLL CHARGE
ZENITH 81280

THE VERDICT IS IN

Toronto Star ONTARIO EDITION
Oil pact 'will fuel inflation'
Higher prices will ripple through economy, survey
Oil peace may not lower rates: MacEachen

The Globe and Mail
CANADA'S NATIONAL NEWSPAPER
Natural gas price to double
Consumer oil cost more than triples over next 5 years under energy deal
No lid on oil, gas prices
The Citizen

"WE DON'T HAVE ENERGY TO BURN ANY MORE!"

THE INSULATION SHOP

- INSTALLS ALL TYPES OF RESIDENTIAL INSULATION — Basement, Walls, Attics, Vapour Barriers and Ventilation.
- INSTALLS ELECTRICAL FURNACE CONVERSIONS — as well as combinations with Wood, Coal, etc.
- IS THE "ONLY" INSULATION CONTRACTOR IN THIS AREA "CERTIFIED" BY THE FEDERAL GOVERNMENT — under the Canadian General Standards Board — National Certification Program for Residential Insulation Contractors.
- IS REGISTERED WITH ENERGY, MINES AND RESOURCES CANADA — as a Contractor doing conversions under The Canada Oil Substitution Program.
- OFFERS ASSISTANCE IN FINDING AND ARRANGING FINANCING FROM —
  - —Canadian Home Insulation Program — Grant of $500.00 and up
  - —Canada Oil Substitution Program — Grant of $800.00 and up
  - —Ontario Hydro — Loans up to $2000.00 (Insulation & Electrical)
  - —Ontario Home Renewal Program — Grants & Loans of various amounts (Insulation & Electrical)

FOR ALL YOUR INSULATION AND ELECTRICAL CONVERSION NEEDS
CALL JIM LANGABEER AT 543-2995

THE INSULATION SHOP

Red & White builds a sandwich



Kraft 500 mL jar miracle whip .99
"Betty" Special sliced white bread 24 oz. loaf .69
Maple Leaf bologna, chicken, dutch, pepper, pickle & pimento, mac & cheese, luncheon or pizza lunch meats 175 g. pkg. .78

Canadian processed cheese food Kraft singles 500 g pkg. 2.25
prepared French's mustard 227 g squeeze cont. .55
soft corn oil Miracle margarine 454 g cont. .99 (Ont. only)
chunk light Cloverleaf tuna 6 1/2 oz. tin 1.29
Puritan flaked chicken 184 g tin 1.69
Handiwrap plastic food wrap 60 m roll 1.39

ground coffee Chase & Sanborn 1 lb. bag 2.49
loin "o" pork "You save twice with trim and price" for roasting - rib portion, 3 to 3 1/2 lb. avg. 1.58 lb.
cake mixes Betty Crocker super moist 510 g pkg. .99
Five Roses flour all purpose 2.5 kg bag 1.79

Red & White Meat Values . .
for roasting - tenderloin portion loin "o" pork... 3 to 3 1/2 lb. avg. lb. 1.68
ideal for dressing pork spareribs..... lb. 1.78

produce of Ontario Canada no. 1 lettuce ea. .49

Jell-O jelly powders 85 g pkg. 2/.79
Betty Crocker frosting mixes 14.5 oz. pkg. 1.49
1 lb. pkg. domestic shortening .79
Stafford apple pie filling 19 fl. oz. tin 1.19
jelly or Welch's grape jam 500 mL jar 1.39
no. 1 creamed Billy Bee honey 500 g cont. 1.59
fancy Libby's tomato juice 48 fl. oz. tin .95
fancy peas, cream style corn whole kernel corn or peas & carrots Libby's vegetables 12 - 14 fl. oz. tin .53

Maple Leaf rindless bacon 500 g pkg. 2.18
Maple Leaf cryovac blood rings lb. 1.68
Maple Leaf cryovac corned beef brisket lb. 2.38
spiced ham, polish, beef salami or european salami Ziggys mini chubs 250 g pkg. 1.68
ziggy's liver chubs 300 g pkg. 1.18
Pride of Canada by the piece bologna lb. 1.08
tasty cold cuts mock chicken or luncheon ziggys lunch meats lb. 1.68
fresh sliced pork liver lb. .38
cooked ham 175 g pkg 1.68
Maple Leaf skinless wieners 16 oz. pkg. 1.48
Maple Leaf 3 varieties liverwurst lb. 1.68
tray pack pure pork or all beef Maple Leaf sausage 500 g pkg. 1.98

Produce of Ontario cucumbers 3/.69
Canada Fancy MacIntosh apples 3 lb. bag 1.49
orange pekoe Tetley tea bags pkg. of 72 1.99
assorted frozen Sara Lee layer cakes 369 g pkg. 1.19
frozen 10" extra pepperoni or extra deluxe Gusto pizza 12.5 - 13 oz. pkg. 1.99
frozen concentrated Sunpac lemonade 2 12 1/2 fl. oz. tin .99
Stuart House aluminum foil 12" x 25' roll .99
automatic dishwasher Dish Clean detergent 1 kg box 1.99
Airwick Carpet Fresh 400 g cont. 1.89
breakfast cereal Post sugar crisp 250 g pkg. 1.29
Quikki garbage bags pkg. of 10 1.19

Kraft values
Kraft assorted salad dressing 250 mL btle. .79
Kraft smooth or crunchy peanut butter 500 g jar 2.19
Kraft pizza with pepperoni 500 g pkg. 1.49
Kraft assorted oven melts 250 g pkg. 1.89
Kraft mozzerella sticks 8 oz. pkg. 1.49
Kraft mild or old coloured cheese stick 8 oz. pkg. 1.39
crescent or butterflake Pillsbury dinner rolls 227 g - 235 g cont. .79

Values effective until closing Saturday, September 19, 1981.
We reserve the right to limit quantities.
Supplied and Serviced by National Grocers Co. Ltd.

Now that's value!
OWNED & OPERATED BY ELBURN AND JEANNINE DUFFY

STORE HOURS: MON.-SAT. 8AM-6PM FRI. 8AM-7:30PM SUN. 10AM-1PM
FINCH RED & WHITE
PHONE — 984-2268

Develop self not skills

School Guidance Corner

By Don Stephen,
Head of Guidance, NDDHS

Last week I wrote about having long range plans, and many grade 12 and 13 students are now in the process of deciding whether to go to university, or to go to community college or to go to work after high school.

This week I will give some points that those considering university should be thinking about.

With all the publicity about the poor youth employment picture that we read these days, it is no wonder that many students start their decision making processes by considering: "What good jobs I get with a degree in ————?" or "Are there still going to be jobs for graduates in ————?"

What they are really asking is what kind of jobs graduates five years from now are going to be able to get with their particular degree. But looking at the job market five years from now is a very chancy business because no one has enough information today about the world of work five years from now.

People's guesses about the world of work in the next decade can give us some idea what is coming. Here is what those guesses look like.

Technology will continue to improve and to change a number of ways we live and work. Because of the speed of technological change, many jobs could become redundant and certain work skills obsolete.

People will be more frequently "unlearning" some of their knowledge and skills, and relearning new fields of expertise and new skills. Many occupations we are now familiar with may disappear, to be replaced by jobs we haven't heard of yet.

So as you can see the most prized employee will be the one who can adapt best and quickest to new situations. So perhaps it is best not to concentrate too much on the job opportunities a degree will give but on the development of your own skills and talents.

Like everyone else we each have many talents. Most people don't use or want to use them all at the same time. The skills and talents that you might want to develop and exercise at one point in your life may be quite different from those you will want to use a little later on. So it is important to realize that not everything that is studied or taught serves a practical work-related purpose.

University education, though, will increase your competence in a content area and give you the "Process skills" to go with it, such as, analysing, communicating, planning and logic. A broad outlook on life and society an openness to and a familiarity with ethical, political, economic, philosophical and historical issues of our society are some of the real benefits of university, and one skill needed now more than ever, "flexibility" - the ability to identify changing work requirements and to adapt quickly to them - is there for the experiencing!

So remember that university is there for developing you - not just your job skills.

Your choice process doesn't just happen once and for all - you don't decide to become a biologist and that's the last you'll think about it for a long time.

On the contrary, you'll probably make a preliminary choice to go to university but then you should go on testing and adjusting your choice as you learn more about yourself, - your field of interests and the kinds of occupations you can work in.

Next week I'll discuss four basic steps recommended for your immediate decision about university.

Record Recipes

by Chris Brown

What does the recent weather put you in mind of? I'll give you a hint! The Wishbook is out.

The craft magazines are all getting into full Christmas swing with ideas that will take forever to make. I noticed one in a recent issue though, that I thought would be adapted fairly simply to add to the decorations around the house.

The magazine outlined plans for a complete gingerbread village, with two-sided houses, churches and free-standing trees. Never one to embark on more work than is necessary, I thought why not just one gingerbread house?

They provided a recipe in the book but I have one of Edythe Foley's that has never done me wrong and is so tasty. In addition it makes quite a stiff cookie which is ideal for the construction of a house.

As well, I want to pass on a suggestion for any would-be gingerbread men makers. I have looked around and I can't seem to find any nice, old-fashioned gingerbread men cookie cutters.

To make one is a fairly simple undertaking that either you or the man of the house can do. Draw you little man to full scale and cut out a piece of stiff cardboard.

Using a pair of needle-nose pliers bend some one-inch tin so that the top is turned under one-quarter inch. Form the strip around the outline of the little man and join with a double fold at the meeting place.

Now, back to the village. Draw an actual size pattern for a front, side and roof. Roll the dough out on the cookie sheet which has been slightly greased.

Cut, with a sharp knife around the pattern piece and lift away all the extra. Roll and re-use since you (probably) won't be eating it.

Bake as your recipe suggests and let cool on the tray. Remove and set aside to decorate with a stiff icing. Continue in this manner until all four vertical pieces and the two roof pieces have been baked.

Decorate all the house pieces while they are unassembled. It is too much like work to wait until the house is assembled.

Depending on whether someone will want to eat the house after the season ends, either use glue or icing to anchor the house parts together.

A simple icing of three egg whites and icing sugar works best as a glue. It also makes the hard decorative icing sugar trim used. Small silver balls will remain embedded in the icing if placed when wet.

If you wonder why I make this suggestion this early in the fall, it is in case any of you have the same idea as I do: try the project once to see if I can do it before I embark on telling the family about it!

First of type

Sept. 12, 1873, was the date of the successful completion of the first practical typewriter by Christopher Sholes. The first patent on the timesaving device was an early as 1829, but it wasn't until Sholes' machine - invented in 1867, patented the next year and finally produced five years later - that the ingenious device with four rows of keys became popular with the public. Henry Ford Museum, Dearborn, Mich., exhibits an 1874 model of Sholes' typewriter among thousands of fascinating artifacts from the nation's past.

UCV fall fair time

(Special) - It's fall fair time again!

The weekend of September 19 and 20 marks the date of the 6th Annual Agricultural Show and Ploughing Match organized by the Upper Canada Agricultural Society at Upper Canada Village.

The field in front of Christ Church will be transformed into a fairground, complete with flags, refreshment booths, grandstand, exhibit tents and livestock pens plus a judging ring.

The entry list for the Upper Canada Fall Fair will be the same as that for fall fairs of the early 19th century. There will be exhibits of domestic skills such as preserving, sewing fancy needlework and flower arranging as well as exhibits of livestock, poultry, grain and vegetables.

The ploughing match will again highlight the fair, with trials on Saturday and the match on Sunday. There will be games for the children, refreshments at prices of yesteryear entertainment both days.

Eligibility for competition has been changed. In the past only employees and retired employees of the St. Lawrence Parks Commission were eligible to enter items for competition. This year, holders of Season's tickets to Upper Canada Village and Old Fort Henry have been invited to submit entries to the fall fair.

The exhibit tents will be open daily from 9:30am to 5:00pm. Daily Programes of each day's events will be available at the Village Entrance and at the Information building at the main entrance to Crysler Farm Battlefield Park.

For a pleasant weekend, visit Upper Canada Village on September 19 and 20, just seven miles east of Morrisburg on Highway 2.

District News

MOREWOOD - Mr. and Mrs. Milen Smirle went on a motor trip and visited Mr. Hector Beach at Sterling, Ont., Mr. and Mrs. R. English Parkhill, Ont., and Mr. and Mrs. Erroll Nephew, Woodstock.

Mr. and Mrs. Gary Hutchinson, Stittsville, Ont., visited Mr. and Mrs. Mac Hutchinson and in the afternoon drove to Perth Road.

Mr. and Mrs. Don Faulkner, Ingleside, Mr. and Mrs- Ralph Jervis, Carleton Place visited Mr. and Mrs. Milen Smirle.

Mrs. Marjorie Trickey visited her mother, Mrs. Clara Faulkner and Lill Feely.

Mr. and Mrs. Ian McNabb and family, Cornwall visited Mr. and Mrs. Gerald Carruthers.

Mrs. Ethel Weegar visited Mrs. Mary Barkley, Chesterville.

SHOCK TALK



Cutting down or pruning trees near overhead wires is dangerous. If you are touching a tree or branch that falls into wires, you could be seriously injured or killed.

Be extremely careful. Before pruning or felling trees that are near hydro wires call your local hydro for advice or assistance.

Safety around electricity is no shock to you.

ontario hydro

THE MOST COMPLETE
PARTS DEPARTMENT
We're experts in
Genuine GM Parts

We also stock a large selection of authentic parts, such as drop in motors, transmissions and most of the parts you might need for your GM

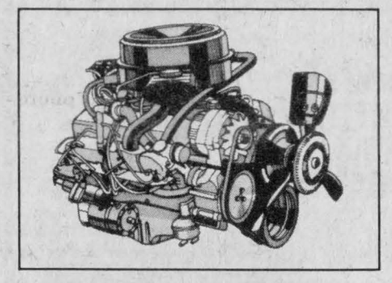

GMC

ROY'S GARAGE
(GREEN VALLEY) LTD.
GREEN VALLEY, ONT. (525-3330)
DIRECT LINE TO THE PARTS DEPT.

M L CERAMICS
World's Greatest Hobby
Is now accepting students
for day & night classes
STONEWARE — PORCELAIN & CERAMIC
Over 2,000 pieces to choose from!
MOOSE CREEK 538-2805

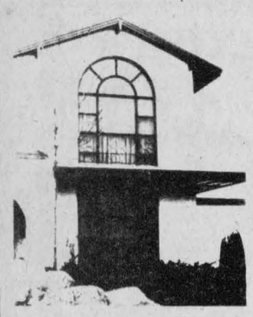

Quality
Redwood Windows
AVAILABLE IN DOUBLE OR TRIPLE GLAZING
• Awning • Casement • Bows • Bays • Double Hung • Patio Doors • French Patio Doors • Garden Lite Doors • Door Frames • Garage Doors • Metal Entry Systems
WE CAN PROVIDE
Custom Shapes & Sizes
For New Construction, Renovations & Restoration Projects
CALL FOR FREE ESTIMATES
SHOP AT HOME SERVICE

CUSTOM DESIGNED
Kitchens & Vanities
See our new line of solid oak and solid pine kitchens and vanities.
We also have a wide selection of pre-finished cabinets.
Drop in today or call for free estimates on our quality products.



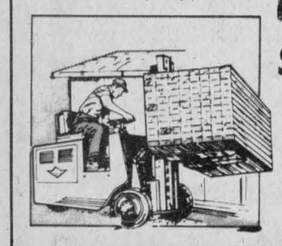

See us for all your building needs!
We carry a complete line of framing lumber, plywood, aspenite, roof shingles, insulations, interior doors and trim.
COMPARE OUR PRICES!

Dutch Sash & Door
Craft Kitchens
Home & Building Centre
[2 Locations To Serve You]
Morewood, Ontario 448-2629 238-5121 [Ottawa Direct Line]
77 Bongard Ave. [Off Merivale Road] Nepean, Ontario 225-0581
HOURS: Mon. - Fri. 8 a.m. - 5 p.m. Sat. 9 a.m. - 1 p.m.

BULKI-BAKER'S
"BACK TO HOME BAKING SALE"
CHECK BELOW FOR GREAT SAVINGS ON BAKING SUPPLIES

ITEM	SPECIAL PRICE	ITEM	SPECIAL PRICE
WALNUTS - 350 g SIZE CHOPPED OR PIECES *COMPARED TO NATIONAL BRANDS - $3.57 VALUE	2.59 EACH	**PURE COCOA** - 400 g SIZE *COMPARED TO NATIONAL BRANDS - $4.74 VALUE	2.49
SWEETENED SHREDDED OR DESICCATED **COCONUT** - 450 g SIZE *COMPARED TO NATIONAL BRANDS - $2.80 VALUE	1.89 EACH	**CHOCOLATE FLAVOURED CHIPS** 900 g SIZE *COMPARED TO NATIONAL BRANDS - $3.93 VALUE	2.99
SEEDLESS SULTANA **RAISINS** - 900 g SIZE *COMPARED TO NATIONAL BRANDS - $3.89 VALUE	3.29	**GLACED CUT MIXED FRUIT** - 680 g SIZE *COMPARED TO NATIONAL BRANDS - $3.45 VALUE	2.29
RED, GREEN OR MIXED **GLACE CHERRIES** - 450 g SIZE *COMPARED TO NATIONAL BRANDS - $3.99 VALUE	2.79 EACH	LARGE-QUICK-INSTANT **OATS** - 2 KG SIZE *COMPARED TO NATIONAL BRANDS - $2.89 VALUE	2.29 EACH
PURE GROUND BLACK PEPPER - 450 g SIZE *COMPARED TO NATIONAL BRANDS - $7.86 VALUE	3.49	**GARLIC POWDER** - 450 g SIZE *COMPARED TO NATIONAL BRANDS - $11.66 VALUE	3.29
PRETZELS - 500 g SIZE STICKS OR NIBBLERS *COMPARED TO NATIONAL BRANDS - $2.47 VALUE	1.89 EACH	**CANDIES** SCOTCH MINTS, JU JUBES JELLY BEANS, A.B. GUMS 400 g TO 600 g SIZE *COMPARED TO NATIONAL BRANDS - $1.99 VALUE	1.89 EACH

*COMPARED TO NATIONAL BRANDS MEANS THE NATIONAL BRANDS REGULAR RETAIL PRICES IN EQUIVALENT WEIGHTS TO BULKI-BAKER SIZES.

AVAILABLE AT FULTON BROS. M&M Chesterville
PRICES EFFECTIVE UNTIL CLOSING SEPT. 19, 1981



Pied Piper

Members of the Glengarry Pipe Band provided some of the entertainment at the Finch and District Lions Club's Scottish Night last Saturday at the Community Centre in Finch. Also entertaining were the MacCulloch Dancers and Sylvester MacDonald and his Clansmen. The Glengarry Pipe School, which feeds the Pipe Band is in need of new members. Beginners interested in joining the school in Maxville can contact Isabel Smith, 448-3556.

- staff photo -

Blair tender accepted on Finch Twp. drain

BERWICK (Staff) - Finch Township accepted the tender of Blair Construction, $12,615, for the McKenzie-Price drain at last Tuesday evening's regular council meeting.

The only other tender on the drain was that of Maloney Construction at $12,880.

The engineer's report on the drain was made in 1979 and the estimate at that time was $11,280. Since that time, however, new regulations have come into being requiring the seeding of the drain banks.

The Blair tender allocated $1,600 for seeding, thus making the tender slightly under the engineer's estimate, noted clerk-treasurer Arnott Empey.

At the same meeting the engineer's report on the McMahon branch of the Whistle Creek drain was considered.

The only ratepayer present to voice an objection was Allan McMahon who expressed a wish to have construction completed this fall rather than in the spring as planned.

Mr. McMahon appeared satisfied with the explanation that the processing of the drain would necessitate a spring completion date said Mr. Empey.

The township will also call for tenders for maintenance work on three existing drains for which they are eligible for a one-third grant. Those drains are the Ouderkirk, Bancroft-McIntyre and Shaver-Dunbar drains.

Notification was received by the township their tile drainage allocation would be $465,100 for 1981. Of this $113,800 had already been used and a further 29 applicants were awaiting $207,100 on work completed.

For the remainder of the year $144,200 is left for allocation. This allotment is down slightly from last year when the township received in excess of $500,000 said Mr. Empey.

The clerk-treasurer has been instructed to prepare a bylaw to increase the interest penalty on late tax payment. A new law allows municipalities to charge 1.5 per cent over the bank prime rate.

The Workmen's Compensation have been authorized to up the firemen's coverage whenever the allowable maximum is raised.

In future said Mr. Empey, Workmen's Compensation have been authorized to up the firemen's coverage whenever the allowable maximum is raised.

Council passed a bylaw raising the cost of a tax certificate from $2 to $5. Tax certificates are issued when the sale of a property is effected. The $2 fee was not adequate to cover costs said Mr. Empey.

Leo Duhaime, the Crysler supervisor attended the meeting to advise council of the need for a catch basin on First Street, Crysler.

FITNESS. NOW!

Fitness is a national issue.
We call it Body Politics.

PARTICIPACTION
The Canadian movement for personal fitness.

WI explore character and values

OSNABRUCK CENTRE (Special) - The September meeting of the Osnabruck Centre WI was held at the home of Mrs. Jennie Flegg on Tuesday afternoon with an attendance of 16 members answering the roll call "What I read to educate myself".

The motto "Character like embroidery is made stitch by stitch" was commented on by Mrs. Hilda Brownell.

Mrs. Bush, convener for Education and Cultural activities, gave a very inspiring address on values beginning at home, church and school.

She spoke on these topics - honesty and truthfulness, worthiness and trust, kindness and compassion, respect for law, respect for democratic rights and non-violence. She closed with a poem "The teacher".

Mrs. Flegg won the surprise parcel and also won the contest by Mrs. Ferguson "Guess these flowers". Mrs. Rita Coney and Mrs. Mary May served a delicious lunch and a social time was enjoyed. Mrs. Edna Beckstead gave the appreciation.

On October 2 the members will tour the Beavers Dental Products plant in Morrisburg.

Correction

(Special) - A picture of the official opening of the Ingleside senior citizen's apartments which appeared on the front page of the Chesterville Record last week contained an error. The resident of the building in the picture was identified as Beryl Morrison. Actually it was Mrs. Mary Jubin who helped Minister of Housing and Municipal Affairs, Claude Bennette, and other officials, cut the opening ribbon. The Record regrets the error.

Winchester
FAMILY STYLE ENTERTAINMENT

ST. LAWRENCE ST., WINCHESTER
One Complete Show Each Evening At 7:30 p.m.

THURSDAY	FRIDAY	SATURDAY
17	18	19

THE HUNTER
Starring Steve McQueen
The true story of Ralph Thorson. A modern day bounty hunter. Action packed.
Parental Guidance.

MONDAY	TUESDAY	WEDNESDAY
21	22	23

THE HOWLING
Starring Dee Wallace, Dennis Dugan.
Your worst fears come true.

ADMITTANCE RESTRICTED TO PERSONS 18 YEARS OF AGE OR OVER

BRIGGS & STRATTON ORIGINAL SERVICE PARTS

SMALL ENGINE
PARTS
WISCONSIN
MTD • BOLENS
Dealers & Garages Check Our Prices Before You Buy!

POWER PRODUCTS LAWSON PEERLESS
TECUMSEH

WHY WAIT FOR THAT PART WHEN WE MAY HAVE IT IN STOCK

STEWART ELECTRIC INGLESIDE
537-2733

Complete Dispersal

Registered Holstein Herd of
EDMOND VACHON
North Lancaster, Ontario

Friday, Sept. 18
commencing at 11 a.m.

190 HEAD SELLING AT THE VACHON FARM.
Location: ¼ mile west of Dalhousie Station, 6 miles north of Currie Hill exit of 401.

90 cows, 30 bred heifers, 35 open heifers, 35 calves. All E.B.I. breeding, mostly proven sires. About 60 "Admirals". Classified and R.O.P. Catalogues available upon request.
FREE LISTED

AUCTIONEERS
Mahlon Zeron Hugh Fawcett

Fawcett Bros., Sales Managers
Winchester

Allison (613) 774-3610
Ralph (613) 774-5710

NORTH DUNDAS
PLANNING BOARD

PUBLIC MEETING

WHERE:
Winchester Township Building
Hwy. 43

TIME:
Wednesday, September 30, 8 P.M.

PURPOSE:
To discuss an amendment to the North Dundas Official Plan to redesignate Part Lot 24, Concession 6, in the Township of Mountain from rural to light industrial.

Glenn MacGregor
Secretary
North Dundas Planning Board
Morewood
4-2

AUCTION SALE

Holstein Cattle, Machinery and Bulk Tanks selling on

Saturday, Sept. 19
commencing 12 noon

Location: Lot 15, Concession 2 of Roxborough Township. One mile south of Monkland on Highway 138 and one-half mile west.

Having sold my farm, I will sell the following:

Cattle: 45 head of registered Holsteins, also five grades, all free listed, including 30 cows, three bred heifers, seven open yearlings, 12 heifer calves, one bull calf.

Machinery: John Deere 3130 tractor, 80 h.p., rice tires 1,400 hours; N.H. 479 haybine; N.H. 707 forage harvester with corn and hay head, 3 pt. hitch model; one N.H. 27 Whirl-a-Feed blower; Dion 16 ft, 3-beater forage box and 12-ton wagon; Kasten 16 ft, 3-beater forage box and wagon; one Bush Hog 8 ft. offset disc; Allis Chalmers 10 ft. disc; Kverneland 4-furrow, 16" plow; 11 ft. chain harrows; George White 87" snow blower, new; 4-furrow disc plow; N.H. hay baler; stooker; 66-can Meuller bulk tank; one Regal ditching plow; 2-row Cockshutt corn picker; many other articles too numerous to mention.

TERMS — CASH OR ACCEPTABLE CHEQUE

— SALE MANAGERS —
FAWCETT BROTHERS
774-3610 and 774-5710
PROPRIETOR
Ronald Poapst
Monkland, Ontario

AUCTIONEERS
Mahlon Zeron and Hugh Fawcett

FULTON BROS. LIMITED

Hours:
Tues. - Sat., 8 - 6 p.m.
Fri. - 8 - 9p.m.

HOME HARDWARE CENTRE
Home Hardware
Better Living Starts at Home
448-2345

HITACHI
TV & APPLIANCES
Sales & Service
448-2195

THIS WEEK'S SPECIAL

ON SALE NOW!
HITACHI STEREO
HITACHI's most beautiful sounding stereo with Dyna Harmony Power, 50 Watt Speakers, including a Glass Door Cabinet, Cassette Tape Deck.
REGULAR LIST $1,289.95
ON SALE FOR $1,049.95

FARM FRESH PRODUCE

Product of U.S.A. Canada No. 1. Plump Juicy
Red Grapes
lb. .79

Product of Canada Canada No. 1
Celery Stalks
ea. .49

Product of South Africa size 112's
Outspan Oranges
doz. 1.79

Cut From Canada Grade "A" Beef
Sirloin Steaks
lb 3.05

Cut From Canada Grade "A" Beef
Sirloin Tip Steaks
lb 2.75

Cut From Canada Grade "A" Beef
Outside Round Steaks
lb 2.45

MARCHES M/M FOODMARKETS

ANNUAL BEEF SALE

Cut From Canada Grade "A" Beef Chuck
Blade Steaks
lb 1.45

Cut From Canada Grade "A" Beef
T-Bone or Wing Steaks
lb 3.15

Cut From Canada Grade "A" Beef First Five Ribs Only
Prime Rib Steaks
lb 2.25

By The Piece
Coil Polish Sausage lb 1.59

Mary Miles By The Piece Only
Bologna
lb .79

Canadian Queen, Store Sliced
Cooked Ham lb 2.29

Canadian Queen, Store Sliced
Mac & Cheese or Chicken Loaf lb 1.29

Mary Miles, 500 g pkg.
Sliced Side Bacon 1.59

Harvest Crunch Assorted Varieties
Granola Bars
200 g pkg.
.99

Brookpark Frozen Assorted Varieties
Pot Pies
8 oz. box
.59

Mary Miles 1 lb pkg.
Skinless Wieners
1.19

Weston's Cinnamon, Plain or Sugar
Donuts
pkg. of 12
.89

Dietrich 100% Whole Wheat (Ontario Stores)
Bread
24 oz. loaf
.69

Monarch (Ontario Stores)
Soft Margarine
1 lb tub
.88

Sealtest Smooth & Creamy
Cottage Cheese
500 g cont.
1.09

Tops Beef or Chicken
Dog Food
25.5 oz. tin
2/.68

Facelle Royale White or Almond, Two Ply
Printed Paper Towels
2 roll pkg.
1.29

Aylmer Tomato or Vegetable
Soup
10 fl. oz. tin
3 for .88

Facelle Royale Assorted Colours Three Ply
Facial Tissue
pkg. of 100
.68

Bick's Whole Dills with Garlic, without Garlic or Polskie Ogorki Pickles
1 L jar
1.39

Duncan Hines Assortes Varieties
Layer Cake Mixes
520 g box
1.09

Rio
Whole Mushrooms
10 fl. oz. tin
.69

R. KEITH MacMILLAN, LTD.

Water Conditioners



SALES & SERVICES
FINCH—984-2844

VICE & CRAIG
Funeral Homes Inc.
METCALFE
821-2120
WINCHESTER
774-2120
CHESTERVILLE
448-2120

GORDON McINTOSH
SALES SERVICE
CRYSLER
987-2923

SURGESON ELECTRIC LTD.
SALES & SERVICE
Rewinds
Electric
Motors
Generators
& Controls



24 HR. EMERGENCY SERVICE
933-2355
1730 Pitt St.
CORNWALL

ESTD B 1905
BROWNLEE FUNERAL HOME
FINCH
AMBULANCE SERVICE
984-2234

DUVALL AUCTION SERVICE
• FARM
• HOUSEHOLD
• ANTIQUE



BRIAN DUVALL 652-4901
652-4710 or 537-2688
R.R. 2 BRINSTON
"Large or Small . . . call Duvall"

TV Towers
10' Sections
$29.95
CHANNELMASTER
Fully Automatic
ROTORS $89.95
CHANNELMASTER
3610 VHF
Deep Fringe $99.95
CROSSFIRE
3672 UHF-VHF
Deep Fringe $129.95
Quantum
1160 UHF-VHF
Deepest Fringe $169.95

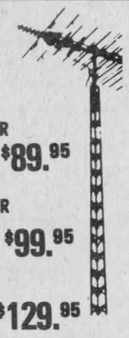

STEWART ELECTRIC
IGLESIDE SHOPPING PLAZA
Home Hardware
537-2733

THE RECORD CLASSIFIED ADVERTISING

For Sale

FOR SALE — Outboard motor, 9½ horsepower in excellent condition. Will take offers. Phone days, Chris 448-2321 or Evenings 774-5280. 48tfs

RAWLEIGH PRODUCTS — Also spices, shampoos, antiseptics, ointments, desserts, soap mixes, hand lotions, dish detergent, laundry soap. Punkin Shell, Chesterville, 448-2725, Monday - Saturday, 8am-9pm. 6tf

FOR SALE — DeLaval Pipeline Milkers, new and used bulk tanks, Vacuum Pumps, Pail Milkers and Other Dairy Equipment. Garry Murphy, Brinston, 652-2337. Evenings, 652-2319. 25tf

FOR SALE — Brand new fully electric portable typewriters - $249.00. Brand new standard portable models as low as $189.00. Call 448-2321 (days) or 448-2852 (evenings). 13tf

FOR SALE — 700 gal. Mueller; 2-600 gal. Mueller; 600 gal. DeLaval. H. Plante, 652-2009. 33tf

USED BULK TANKS FOR SALE — 400 gal. DeLaval 3 years old; 300 and 400 gal. Meuller; 400 gal. Zero bulk tank; Peter Babcock Ltd., Surge Dairy Farm Equipment, Finch, 984-2991. 40tf

LAWNBOY LAWNMOWERS — At discount prices. Bogart Motor Sales Ltd., Chesterville, 448-2488. 50tf

FOR SALE — Sides of Pork, $1.05 per lb. Country Meat Market, Dunbar, 448-2123. 13tf

FOR SALE — Water Softeners, Myers pumps, iron or sulphur filters, chlorinators, plumbing supplies. Garry Murphy, Sales and Service, Brinston, 652-2337. 2tf

FOR SALE — Surge pipeline milking systems, parlors, feeding systems, water treatment equipment, stand-by power supply, New and used vacuum pumps, bulk tanks, milker pails and buckets. Peter Babcock Ltd., Surge Dairy Farm Equipment, 984-2991. 51tf

FIRE EXTINGUISHERS — SALES & SERVICE — New fire protection equipment, home-farm industry. Francis Beckstead, 448-2854. 37tf

USED BULK TANK — 800 Gal. Surge, round tank, 2 years old with automatic wash. Peter Babcock Ltd, Surge Dairy Farm Equipment, Finch, 984-2991. 40tf

FOR SALE — Homelite Chain Saws, new and used; good stock of parts; chain on hand. Mechanic on duty. R.H. Beckstead, I.H. Parts, Sales and Service. Williamsburg, 543-2265. 46tf

USED EQUIPMENT — 3 Used true test milk meters, new style; 75+ vacuum pump; 40+ vacuum pump; 30+ vacuum pump; 2 Waikato milk meters; 4 Milker-Scope milk meters; 4 used breaker cup milkers; 6 mini cups pipeline milkers with or without shut-off. Peter Babcock Ltd., Surge Dairy Farm Equipment, Finch, 984-2991. 26tf

FOR SALE — Fall wheat - The crop that pays better than corn. George Crites, RR1, Maxville, 527-5393. 3-3

FOR SALE — Lada 1981, 20,000 km, std., $4,095.00; Chevette 1980, 6300 km, 4-dr., auto., $4,895.00; Chevette 1979, 75,000 km, 2-dr., std., $3,500.00; Trans-Am 1978 77,000 km, auto., $5,795.00; Firebird, 1975, 45,000 miles, auto., $2,495.00; GMC Pickup, 1975, 55,000 miles, auto., $2,195.00; Chevette 1977, as is, auto., $1,995.00; Ford Grenada, 6 cyl, auto., $1,295.00. Rolly's Auto Centre, 448-3130. 3-1

FOR SALE — International tractor 65HP, Model 656, p.s., hydrostatic transmission, 2300 hours, excellent shape. Call 448-3021. 52tf

FOR SALE — 1976 Dodge 300 van, new body and paint, good tires, $2,200.00. Call 448-3021. 52tf

FOR SALE — Dry mixed wood, $20.00 stove cord on yard; grey sand for cement, beach or driveway, good road to pit, $5.00 yd. by trailer or truck load. Long Sault, 534-8352 or 933-4637. 52tf

CORN - FIELD CORN - 125 acres of good corn on tile drained land as high moisture silage, cob or dry shelled corn. Delivery can be arranged. Call Larry Dietrich, 774-2164. 3

FOR SALE — Special discount on lighting fixtures for new or remodelled homes. Marleau Shoes & Fixtures, Casselman, 764-5249. 3-4

FOR SALE — 100 table lamps priced to clear. Marleau Shoes & Fixtures, Casselman, 764-5249. 3-4

FOR SALE — Cedar fence posts, leage selection. Picked up or delivered. Morrisburg 543-2666. 30tf

For Sale

WATER BEDS — Factory low prices starting at $290.00. factory outlet, North Gower, Ont. 1-489-3904 or 1-238-2378. 51tf

FOR SALE — Well aged C1 Steer beef. Sides - $1.55 per lb.; Hinds - $1.80 per lb.; Fronts - $1.30 per lb. Cut, wrapped and ready for the freezer. Country Meat Market, Dunbar, 448-2123. 13tf

FOR SALE — Datsun cars and trucks. Discount prices on all new and used. Buy Now and Save... Save...Save. Bogart Motor Sales Ltd., Chesterville, 448-2488. 50tf

FOR SALE — Pioneer Chain Saws, full line in stock at discount prices. Bogart Motor Sales Ltd., Chesterville, 448-2488. 50tf

Country Meat Market
Bill Marcellus

TURKEY DRUMSTICKS, 10 lbs., lb. ..... .69
LAMB CHOPS, 10 lbs., lb. $1.59
PORK ROASTS, Boneless, 10 lbs., lb. $1.69

CHECK AND COMPARE PRICES ANYWHERE!
448-2123
Dunbar, Ont.

FOR SALE — Frame garage and storage shed, 17'x20', metal roof, wooden door. Must be removed from property. 984-2356. Best offer. 51tf

FOR SALE — 1976 Pontiac Parisienne, p.s., p.b., air conditioned, p.w., no rust. Call 448-3021. 52tf



FOR SALE — 4-H Wagon Dion right 16' - Allis Chalmers D17 tractor, gas, p.s., hydraulic front end loader - manure spreader 160, M-F, new apron chain - Troybilt Rototiller, 7HP. 749-2784. 4

AGRICULTURAL LAND FOR SALE — Approximately 90 acres, located in Moose Creek. Phone 538-2898. 3

FOR SALE — Berg stable cleaner; manure stacker. Charles Millward, Lunenburg, 534-2326. 3

FOR SALE — 1976 Ford F-150 Explorer with cap, $3,500.00, new motor, low mileage. 984-2443 3-1

FOR SALE — Quilts, Afghans and knitting. 987-5487. 3

FOR SALE — 1978 Dodge Colt; 1979 Ford Fiesta; 1981 Acadian. Don Weegar Sales, 448-2644. 3-2

FOR SALE — 3-ton dump truck; garage door (7x9) standard; oil furnace, like new, Model 160; 3-ton air conditioned, all accessories. Call before 9am or after 5pm. 987-5747. 4

FOR SALE — Disco speakers. 448-2645. 3

FOR SALE — Red Irish Setter pups, purebred, unregistered, $55.00. Please phone 543-2333 after 5:30 p.m. 3

Country Casuals
TAGWI STUDENTS!
REMEMBER TO USE YOUR STUDENT CARD FOR A
10%
DISCOUNT
Open Friday till 9PM
AVONMORE — 346-2306

For Sale

FOR SALE — Brand new Morse-Electrophonic stereo with 8-track recording, complete with speakers, for only $188.00, one only. Fulton's T.V. & Appliances, Sales & Service, 448-2195, Chesterville. 3-1

FOR SALE — See our auction sale ad in the Auction Section of this week's newspaper. Bogart Motor Sales Ltd., Chesterville, Ont. 3-1

FOR SALE — Saddle horse western and english trained; 20" McCulloch chain saw; 45 gal. drum; tractor chains; post hole auger. 984-2684. 3-1

FOR SALE — Favorite box stove; telephone stand; small table; electric heater. 448-2426. 3

FOR SALE — Complete living room suite in excellent condition, couch, love seat, chair and ottoman; recliner in biege and brown; co-ordinating tables and lamps in smoked glass and chrome including 2 large and 2 small end tables; coffee table; 2 table lamps; swag lamp; arc lamp. Also wall unit in chrome, black and white. Must be seen. $2,195.00. Phone 774-2748. 3-1

AL-MOR LADIES WEAR
WITH THE PURCHASE OF A PAIR OF JEANS YOU CAN GET
10% OFF
TOP OF YOUR CHOICE
OFFER VALID UNTIL 5PM SEPT. 19
CHESTERVILLE
448-3370

FOR SALE — White 30" Kelvinator electric stove, good condition. Phone 537-2460 after 5pm. 3

FOR SALE — Garden tractor, M-F 8 with blower and mower. 448-3325. 3

FOR SALE — Datsun 1973 4-dr., new motor; 1 transmission; 1 radiator; alternator-starter; 2 front fenders and other parts. Price to be discussed. 987-2001. 3

FOR SALE - Kenmore automatic washer, 6 months old, $290.00; small electric organ. Phone 448-2615. 3

FOR SALE — Cap for ½ ton truck aluminum, $250.00. Phone 448-3562. 4

FOR SALE — Oil stove, built-in fan; electric range, needs 2 burners, $25.00 (white); used swimming pool 18'x4', round, very good condition (needs only liner in spring). Good value, $250.00. Call 448-2649 after 7pm. 3

FOR SALE — 1974 Ford Mercury, 6 cyl., automatic, good radial tires, very good running condition. Call 448-2649 after 7pm. 3

FOR SALE — Male Peacock. 448-3489. 3-1

FOR SALE — 12' fibreglass canoe, $100.00 ; 12" McCulloch gas chain saw, $75.00. 448-2280. 3-1

FOR SALE — Children's furniture and household furniture and other items. Interested people, call 448-2475, Elva Collingridge, RR1 Chesterville. 3-1

FOR SALE — Used 3HP Baldor motor for Patz silo unloader. $500.00. 448-2033. 3tf

FOR SALE — 1 ton 1973 GMC truck; 3-axle trailer with electric brakes; 420 John Deere Crawler; 1975 AMC Wagoneer, 4-wheel drive; 1975 Gremlin, 6 cyl.; 18 ft. Duck boat; 3-mirror dresser; child's bed with mattress; horse buggy and harness; 3 western saddles. Will trade. 933-6744. 3

FOR SALE — 1979 Ford F-150 truck, 29,000 miles, p.b., p.s., auto., new tires, excellent condition. 984-5763 or 448-2033, after 5pm. 3

FOR SALE — Tack skates, size 9; small 2-wheel bike; men's hockey pants. 448-2856. 3

SELL OUT — All antiques and treasures. Building sold. Everything must go. Rock bottom prices. Clyde's Antiques & Treasures, Williamsburg, Hwy. 31. Open Monday to Saturday 10am-5pm. Sunday 12-5pm. 535-2153. 4-2

For Sale

FOR SALE — One-year old hens, 50 cents each. Peter Mesman, 346-2239. 4-2

FOR SALE — Breakfast chrome set, table and 4 chairs; chesterfield and chair. 984-2879. 3-1

FOR SALE — 1980 Chrysler New Yorker, one year old, 12,000 miles. Has all options. Very luxurious and classy. Phone 774-2738, days. 3-1

FOR SALE — Lowrey Teenie Genie Organ; treadle Sewing machine (Singer). Phone 537-2963. 4

FOR SALE — Used dark brown chesterfield and chair, very good condition, $125.00; coffee table, $10.00; picture frame; chrome floor lamp; table lamp; floor ash tray; 2 pairs of drapes green and gold; 114x105 and 48x84; gold rug 12'x12'. Phone 987-2006. 3-1

FOR SALE — Extend growing season three months with nationally advertised greenery season extender. 44"x44"x49". Regularly $99.99 now only $49.99. Order C.O.D. Haliburton Machine & Manufacturing Ltd., Box 2, Haliburton, Ont. K0M 1S0. (705) 457-2062. 3

FREEZER COOKBOOK — 191 pages. Recipes, instructions and money saving ideas, Send $1.50 plus 50 cents handling to Freezing Information Bureau, Box 840, Station Q, Toronto, M4T 2N7. 3

OPEN HOUSE — Sept. 20, 1981 between 10am and 4pm. A beautiful 12'x60' mobile home in Winchester Springs - 2-bedroom, large living room, 4-piece bathroom with laundry area. Drapes, carpets and T.V. tower included. Porch and Storage area attached. 774-2281 or 774-3218 evenings. 3-1

FOR SALE — 1976 Cadillac Coupe de Ville D'Elegance, good shape, new transmission, $5,000. 984-2443 3-1

Notices

NOTICE — For superior dry-cleaning service, drop your clothing in at Al-Mor Ladies Wear, agent for Hillary Cleaners. 52tf

NOTICE — Lonesome for letters? I'll write cheery letters or cards. For first letter and card, send $2.00 to "Chatter", Box 6744, Station "J", Ottawa, Ont. K2A 3Z4. 3

GETTING MARRIED — Why not try something different? Rent our 1957 Lincoln Convertible, Royal Family tour car, chauffeur driven on that special day. For rental rates and bookings, call Keith Acres, Inlgeside. 537-2105. 3-2

NOTICE — Mount Carmel House Treatment Centre, St. Raphael's offers a rehabilitative program to men and women who suffer from the disease of alcoholism. For further information, telephone 347-3867. 3-4

BUSINESS OPPORTUNITY — Earn money! Save money! Learn Income Tax Preparation at home. For free brochure, no obligation, write U & R Tax Schools, 118 Roxborough Drive, Toronto, Ontario. M4W 1X4. 3

WEDDING INVITATIONS — ANNOUNCEMENTS — ACCESSORIES — 3 distinctive lines. Custom printing. Eastern Ontario Graphics Ltd., Highway 43, By-Pass Chesterville. 19tf

LEARN TAE KWON DO - Ancient Korean martial art now olympic sport. Children and adult classes Monday and Wednesday evenings, Maple Ridge Public School. Information 448-3354. 3

RO-SHAN REG'D — All breeds - Boarding, grooming, bathing and clipping. Labrador Retriever puppies, RR4 Crysler, 987-5479. 42tf

RIVERSIDE CARPENTRY INC.
— New Farm Structures
— Additions
— Renovations
— Windows
— Insulation
— Vinyl Siding
NO JOB TOO BIG OR TOO SMALL!
HUBERT CASSELMAN
984-2553

ALCOHOLICS ANONYMOUS
If you want to drink, that's your busniess. If you want to stop, that's ours. Call A.A. 774-3899 or 448-3306. For families of alcoholics (Alanon) call 448-3474. 15tf

FARRIER MOBILE SERVICE — Horse Shoeing and Trimming. Now also equipped to trim cattle. Call Myrle McMillan, 448-2642, Williamsburg, Ont. 33tf

Notices

SAVE YOUR OLD FREEZER FROM HARD LABOUR — Let us slaughter, cut, wrap and freeze your beef and pork. We will smoke your bacon and ham. Earl's Meats Ltd., Chesterville. 448-2324. 11tf

R & F MASONRY
Brick-Block & Stone Work
Fireplaces, Barbeques, Patios
Chimney Repairs & Buildings
All Types of Concrete Work
FREE ESTIMATES
Avonmore — 346-5615
Cornwall — 938-0098

COSTUME RENTALS — For best selection, reserve early. For appointment, phone 537-8226. We also sell Hallowe'en accessories. G&R Sporting Supplies, 30 Wales Dr., Ingleside, Ont. 3-1

GETTING MARRIED — Have your personal wedding story captured by an experienced photographer. We also take family, anniversary and personal photographs. Book early by calling Wayne LaPrade, Chesterville, 448-2321 days or 448-2852 evenings. 20tfs

NOTICE — Once a week for all your travel needs, call Mary and Juliet at World Wide Travel Bureau, Cornwall, 938-8720. 42tf

RUG CLEANING — Special Deep Steam Extraction. James A. Beattie, P.O. Box 621, Winchester, Ont. 774-3135. 32tf

CONSEIL D'EDUCATION DES COMTES DE STORMONT, DUNDAS & GLENGARRY COUNTY BOARD OF EDUCATION

TENDER
Sale of Property

Sealed bids on forms and envelope supplied, will be received by Louis Legault, Mgr. of Purchasing & Stores, up to 2:00 P.M. Tuesday, October 13, 1981 on the following property.

Part lot 18 Centre Commons, Concession 5, Village of Hulbert, Township of Matilda, County of Dundas, Ontario. This property was the original Hulbert Public School.

Persons interested in bidding on this property may obtain their forms from the Purchasing Dept., 902 Second Street West, Cornwall, Ontario.

For further information please contact L. Legault, telephone 933-6990.

Louis Legault,
Mgr. of Purchasing & Stores.

L. Chenier
Chairman

L. Leblanc
Director
3-1

NOTICE TO CREDITORS

IN THE ESTATE OF HECTOR SEGUIN

All persons having claims against the Estate of Hector Seguin, late of the Village of Berwick, in the Township of Finch, Retired, who died on or about the 12th day of May, 1981 are hereby notified to send full particulars of their claims to the under-named on or before the 30th day of October, 1981, immediately after which date the assets of the deceased will be distributed among the parties entitled thereto, having regard only to claims of which the Executors shall then have notice.

DATED at Cornwall, Ontario this 2nd day of September, 1981.

ADAMS, SHERWOOD & SWABEY
BARRISTERS AND SOLICITORS
305 Second Street East
Cornwall, Ontario.

Solicitors for the Estate
4-3

NOTICE — Steamex Carpet Cleaning and Machine Rentals. Francis Beckstead, 448-2854. 8tf

For Rent

FOR RENT — One-bedroom apartment, King St., Chesterville. Available immediately. Apply Louis Restaurant, 448-2051. 2tf

FOR RENT — One-bedroom apartment, King St., Chesterville. Available Sept. 15, $165.00 per month. 448-2488. 2tf

FOR RENT — Store space, approx. 1000 sq. ft., King St., Chesterville, formerly Dan's Shoppe. Available immediately. Apply Louis Restaurant, 448-2051. 45tf

Coming Events

FASHION SHOW — St. Paul's Sunday School, Berwick is sponsoring a fashion show on October 5, 8pm sharp featuring fashions by Al-Mor Ladies Wear and Lots for Tots in the Berwick Community Hall. Admission $2.50 per person, children 12 and under $1.00. 5

D.A.T.A. — Drug and Alcohol Teen Awareness will be presenting a 2nd Annual Information Day for Young People on Saturday, Oct. 3, 1981 from 9am to 10pm at the Morrisburg Community Centre. Informative Guest Speakers, Entertainment, Food, Recreation and Dancing. Registration Fee: $3.50. Watch for posters. Further information and registration forms, available through schools, business outlets and D.A.T.A. members. 5-4

DANCE — Sponsored by United Counties Road Dept. Employees, Matilda Twp. Hall, Dixon Corners, Sat., Sept. 19, 9-1. Orchestra: Good Tyme Country featuring Jim Connors. Proceeds toward Multiple Sclerosis. Admission $3.00 per person. Lunch served. Advance tickets available from County employees. 3-8

BUS TOUR: INTERNATIONAL PLOWING MATCH, BARRIE — Three Days, September 29 - October 1, with transportation, admission to the match, 2 nights' accommodation and 2 breakfasts, also general sightseeing included in the fare. $80. per person twin. Call or visit Dundas Tours, Iroquois, 652-2005. Evenings call, 657-3168. 3-2

AUCTION SALE — Every Friday evening 7 p.m., McHaffie Auction Hall, Hwy. 31, North, Morrisburg. Stamps, coins, antiques and collectibles. 543-2226 or 543-2523. 52tf

WEDDING RECEPTION — In honour of Mr. and Mrs. Jean Charles Landry (nee Jill Campbell), Sat., Sept. 19, 9pm, Crysler Community Centre. Band. Lunch served. Everyone welcome. 3-3

SIXTH ANNUAL MORRISBURG & DISTRICT LIONS CLUB APPLEFEST — To be held Saturday, September 19, 1981, at the Morrisburg Arena. No admission charge for afternoon events commencing 12:00 noon; pie baking contests, pie eating contests, bake sales, vegetables, apple products, mammoth auction sale and children's games. Chicken barbecue. Apple fest dance from 9pm to 1am featuring Gary and Mickie Code and "The Running Kind". Advance tickets $2.00 and $3.00 at the door. Tickets may be obtained from any Lion member. 3

DAY TOURS — Parc Safari and Cote Vertu Shopping Plaza, Sat., Sept. 19. Fare $21.50. Early Bird Booking by Sept. 10, $20.00. By reservation only. Bus departs Morrisburg, Ingleside, Long Sault and Cornwall. 537-2544, 933-6630 and 346-2063. 3-3

OPEN DANCE — Being held by Kuntry Kusins Square Dance Club on Tuesday, Sept. 29 at Maple Ridge Public School at 8pm. All couples interested in modern square dancing are invited to come and join in this most healthful and enjoyable recreation. See you there. 4

EUCHRE — In Fraternity Hall, Ingleside, Thursday, Sept. 17 8pm. Prizes and lunch. Everyone welcome. Sponsored by I.O.O.F. 3-1

FIFTY-FIFTH WEDDING ANNIVERSARY — The family of Floyd and Eileen Pemberton invite friends and relatives to celebrate their parents 55th Anniversary on Sat., Sept. 19 from 2-4pm and 8-10pm at the Winchester Lions Hall. Best Wishes only please. 3

CHARTER TRANSPORTATION — Group of 2-102 people. Brannen Bus Line Limited, Chesterville. 448-3325 or 448-2455. 33tf

WEDDING RECEPTION — Mr. and Mrs. Robert Nugent and Mr. and Mrs. Delburn Baker wish to invite friends and neighbours to an open wedding reception following the marriage of their children, Suzanne and Wayne on Sept. 19 at Finch Community Arena from 9pm-1am. Music by Westburg Union. Everyone welcome. 3-2

FALL RUMMAGE SALE — Trinity United U.C.W. will hold a Fall Rummage Sale Friday, Sept. 18 from 1:30-3:30 in the Church Dining Hall. Everyone welcome. 3-2

ANNUAL TURKEY SUPPER — Our Lady of Grace - St. Pius X parishes annual Turkey Supper, Sunday, Sept. 20, 4pm until all served. Adults, $5.00, Children under 12 - $3.00. Our Lady of Grace Church Hall, Ingleside. Continuous servings buffet style. 3-2

THANKSGIVING TOUR - Pittsburg, Wheeling West Virginia, October 9th - October 12th. $199.00 per person, twin accommodation - Canadian Funds; 195.00 per person, triple accomodation - Canadian Funds; $189.00 per person, quad accommodation - Canadian Funds. Tour includes - bus transportation; 3 nights lodging, Mariott Inn (Incity Resort); Country & Western dance in ballroom, turkey meal included; sightseeing of Wheeling; Dog Races; 4 hours shopping trip; Ticket to W.W.V.A. Country Jamboree; Wine and Cheese Party; Chance to win 1 free trip to Nashville at Easter. Bus departs from local area. For further information contact, Frank's Tours, Box 606, Morrisburg, Ont. Phone 543-3444 (office) 535-2888 (after hours). 5-6

WEDDING RECEPTION — Weldon and Dorothy Irven invite friends and relatives to attend the wedding reception following the marriage of their daughter, Linda and Jim Armstrong of Ottawa on Sat., Sept. 19 at the Chesterville Community Hall. Everyone welcome. 3

ANNUAL MEETING — The Annual Meeting of the Dundas County Association for the Mentally Retarded will be held September 30, 1981 at 8pm in the Lions Club Hall, Winchester. All interested persons are cordially invited to attend. 4-2

2ND ANNUAL HARVEST BAZAAR — To be held Oct. 10. Sponsored by St. Andrew's Presbyterian Ladies, Chesterville. Please watch for further details. 3-1

MEETING — Christian Fellowship meetings, Chesterville, Hwy. 43 every Friday night, 7:30pm. Come expecting a miracle. 448-2784. 3tf

ANNIVERSARY SERVICES — Newington United Church, Sunday, Sept. 20 - Morning 9:30am - Evening 8pm. Special music - Men's Choir in evening. Rev. McAvoy Sr., Toronto, guest speaker in evening. 3

MEETING — The September meeting of Chesterville W.I. will be held in the W.I. Room Sept. 21 at 8pm. Mr. Dalton Smith of Beaver Dental Products, Morrisburg will be the guest speaker. Everyone welcome. 3-1

CHRISTMAS BAZAAR & LUNCHEON — Chalmers U.C.W., Finch Community Hall, Sat., Dec. 5. 3-1

MIXED PARTY — In honour of Brenda Thompson and Noel Lalonde, Friday, Sept. 18, 1981, 9-1, Crysler Community Centre. Blaine's Disco. $2.00 per person. 3

All forms of classified advertising - Births, Deaths, For Sale, Cards of Thanks, In Memoriams, Coming Events, Engagements, etc. - are on a **CASH BASIS ONLY** and are charged at the rate of 10 cents per word with a minimum charge of $2.00. Box numbers for confidential replies are available at an extra charge.

The Chesterville Record will accept photos and write-ups of 50th and 60th wedding aniversaries **FREE OF CHARGE.** Photos of other anniversaries will be published but only as paid social announcements. There will be a $7.00 minimum charge for the photo and a write-up of not more than 125 words. If the write-up exceeds 125 words, it will be charged at the rate of 10 cents a word for each word over the 125 maximum.

Wedding photographs and write-ups brought in within three weeks of the event will be published **FREE OF CHARGE.** Write-ups must not exceed 200 words. There will be a minimum charge of $7.00 for wedding photo and articles if brought in more than three weeks after the event.

All photographs must be of professional quality, black and white.

Deadline for word classifieds is **2pm** on the Tuesday preceding Wednesday publication.

call: 448-2321 448-2322

Auction Sales

FARM AUCTION
80 HIGH QUALITY HOLSTEINS
DAIRY EQUIPMENT
& FARM MACHINERY

At the Farm of Chris Chisholm, approx. 4 miles east of Highway 34 on Glen Norman Rd., 9th Concession, Lancaster.

SAT., SEPT. 26
12:30 P.M.
Cattle at 2 P.M.

46 cows, several fresh, many to calve during winter, majority of cattle in 2nd and 3rd lactations, 9 first calf heifers, 8 springing heifers due to calve right about sale time - cattle averaged 13,200 lbs. of milk last year fed on an economical ration. Some up to 18,000 lbs. of milk! - 12 grade open heifers most by Persus Leader & Clinton Camp - 13 spring heifer calves - one purebred by Mississippi Fury - others sired naturally by a Seiling Rockman son from the herd of Ted & Casey Vanderberg, Glengarry County's highest producing herd. Herd sire also in sale. Herd is free listed - a superb bunch of tall, sharp, quality uddered high producing cattle that will make money in anyone's barn! **Machinery** - Surge pipeline system for 50 cows, 4 units - mini cup, 55 can De Laval bulk tank automatic wash, water softener, Surge Alamo vacuum pump, bedding chopper 3 yrs. old, Pincor generator 60 cycle - 16,000 watts, John Deere self-propelled 46 combine with cab - 10 ft. grain head in excellent condition, 1975 Ford 5000 - 2100 hrs. with front end loader 16 speed - dual power in excellent shape, 57 horse Belarus with only 600 hrs., 3 furrow Ford plow, 14'' automatic reset only plowed 50 acres - like new, 2 ton Massey Ferguson feed grinder, excellent condition; 3 pt. hitch fertilizer spreader, New Holland 273 Hayliner baler, New Holland rake, 3 yrs. old, New Holland haybind 3 yr. old, stooker and stook fork, MF manure spreader - 160 bushel - Ford manure spreader 202 bushel, swimming pool, 6 ft. heavy duty rotor tiller, Ford forage harvester, 1 hay wagon, MF 165 diesel tractor, Kneverland, 3-furrow, 18'' plow automatic reset, 3 pt.-hitch, 1964 1 ton truck - cattle box.

TERMS — CASH

No Small items, everything selling listed so plan to attend early.

PROP.
Chris Chisholm

AUCTIONEER
Ian Cumming

4-2

AUCTION SALE
Hammond, Ont.
SAT., SEPT. 26
11 A.M.

5 Hereford Steers, Geese. Guineas, Ducks, 5 tractors, farm machinery, hay, building materials, organ, some household furniture, etc.

PROP.
Stephen R. Titus
487-2397
AUCTIONEER
Norman Rivington

3-1

AUCTION SALE
FARM MACHINERY
HOUSEHOLD EFFECTS
& MISC. ITEMS

4 miles south east of Osgoode Village on Reg. Rd. 25, ¾ miles south of Reg. Rd. 4 or ½ miles north of Reid's Mills Cemetery.

SAT., SEPT. 26
12:30 P.M.

Having sold my farm I offer for sale by public auction the following:
IH B275 diesel tractor complete with loader, snow blade and snow bucket; set of heavy duty tractor chains; 3 pt.-hitch cultivator; disc harrow; 3 pt.-hitch Bush Hog scraper blade; 3 pt-hitch snow blower- utility trailer; farm trailer; Rotary 3 pt-hitch spreader (seed); M.F. 3pth mower; I.H. 3pth trip beam plow; cement mixer; rotor tiller; small compressor; Lincoln 225 arc welder; Oxy-acetylene welding set; Homelite XL chain saw; splitter axe; bumper jack; electric grinder sander; power grinder; vise; steel welding table; work bench; quantity of steel; logging chains; 20 cow stanchions; 2 rolls snow fence; electric fencer; heavy duty trailer hitch; 50' extension cord; 2 used rear tractor tires; 2 implement tires 600-16; used automobile tires; large insulated dog house; Snow Jet snowmobile; Husky snowmobile; 1973 Skiroule RTX 440 snowmobile; 1972 Dodge Demon, 6 cyl. (sold as is); fuel oil tank. Household items - oak dining room table (antique); dresser; chest of drawers; antique dresser; occasional tables; hand-crafted coffee table; crocks; 24'' colour T.V.; Inglis washer-spin dryer; Westinghouse clothes dryer; 2 single beds; 2 deep freezers (1- 14. cu. ft., 1 - 18 cu. ft.); ping pong table with accessories; pool table 4'x8' with accessories; 2 window boxes; 3 bicycles; box stove; franklin wood stove; several cords of firewood; garden tools; 303 Lee Enfield rifle; 22 rifle; many other articles.

TERMS — CASH

PROPS.
Brian and Denzil Sparks

AUCTIONEERS
Carson Hill **Stewart James**
821-2946 **821-2784**

3-1

TWILIGHT AUCTION SALE
VEHICLES, BOAT
& HOUSEHOLD FURNITURE

1¼ miles south of Drummonds Crossroads at Manotick, on the River Road.

THURS., SEPT. 24
6:30 P.M.

Having sold our home we offer for sale the following:
1980 Cadillac Eldorado with air conditioning, stereo tape cassette and loaded with options, silver gray with leather interior; 1979 350 4-wheel drive Jimmy with power windows, air conditioning, AM-FM radio, deluxe vehicle; 1978 20 ft. Wellcraft boat with gallery and V birth, VHF and CB radios, stereo, like new with trim tab and anti flowing paint with 190 HP OMC inboard outboard motor and E-Z loading trailer; fibreglass canoe; 1975 Ski Doo Elan twin cyclinder; 1973 Mercury 440 Snowmobile; John Deere 111, 11 HP lawn mower with grass catcher, like new; pine dining room set with table, 6 chairs and hutch; tea wagon; 3 pieces of pine Ikea furniture; corner unit dinette set with corner bench and 2 chairs; chesterfield and chair; occasional chair; coffee table and end tables; Viking 23 cu. ft. freezer; Beatty wringer washer with copper bottom; iron bed; single bed; wooden bedroom set with queen size bed, night tables, chest of drawers and dresser with mirror; old wooden dresser; 2 matching dressers; chest of drawers; small side table; encyclopedias; sewing machine table and chair; electric lamps; dehumidifier; wicker baskets; bathroom mirrors; 2 children's desks; card table set; desk and workbench; ping pong table; Hi-Fi with 8 track; tape deck and tapes; snowmobile suits and helmets; utility trailer; large window; lawn chairs; picnic table; many other items.

TERMS — CASH

PROPS.
Dave and Linda Workman

AUCTIONEERS
Carson Hill **Stewart James**
821-2946 **821-2784**

3-1

AUCTION SALE
FURNITURE & ANTIQUES
Alexandria, 25 St. Paul St., corner of Dominion St.
SAT., SEPT. 19
1 P.M.

Washer spin dryer; refrigerator; heavy duty range; 20'' B&W T.V.; dining room table, 5 chairs including arm chair; wooden rocker; wicker rocker; 3 chesterfield chairs; 2 iron beds complete; 2 dressers; 2 parlour tables, one with brass feet; book case; washing machine; dishes; kitchen utensils; silver tea pot; blue granite casserole; cast iron frying pan; pictures; treadle sewing machine; silver trim cream and sugar; platters, etc.; vacuum cleaner; lamps; many more articles too numerous to mention.

TERMS — CASH
PROP.
Mrs. Ethel Clark
Alexandria, Ont.
AUCTIONEER
J.A MacLennan
RR1 Maxville
527-5496

3-1

AUCTION SALE
HOUSEHOLD FURNITURE
& SOME ANTIQUES
In the Village of Metcalfe

SAT., SEPTEMBER 26
12 NOON

G.E. freezer; Admiral clothes washer; clothes dryer; wooden kitchen set (cupboard, table and 2 chairs); chrome set (table, 4 chairs); chesterfield and chair; large chesterfield; couch; red love seat; green wicker chair; brown wicker arm chair; wicker table; old armed chair; antique chair; hooped back chair; gold living room rocker; green living room chair; brown lazy boy chair; 2 upholstered rocking chairs; coffee table and end tables; round parlour table; smoker table; other small tables; floor lamps; coal oil lamp; bedroom lamps ; china cabinet; book case with glass doors; books; pictures; mirrors; encyclopedias; 2 B&W T.V.'s; stereo; dehumidifier; humidifier; electric fan; electric heater; 3 small wooden cupboards; record player; AM-FM radio; trunk; assorted dishes; ornaments; blender; toaster; iron; kettle; pots and pans; small woooden telephone; sewing desk; suitcases; bicycle exerciser; bedroom set; brass bed; maple twin bed with mattress and matching night table; dresser; floor polisher; vacuum cleaner; Underwood typewriter; card tables; pool table; picnic cooler; Coleman stove; picnic table; lawn chairs; doors; windows and screens; bird houses; gun rack; grass shears; buck saw; hack saw; coping saw; B&D electric whipper snipper; weed sprayer; garden tools; rakes & shovels; lawn mower; stepladder; wheel barrel; Ariens snow blower; aquarium with stand, pump, etc.; car rack; many other items.

TERMS — CASH
PROP.
Freda Scrivens
AUCTIONEERS
Carson Hill **Stewart James**
821-2946 **821-2784**

NOTE: Some of the above articles have been consigned from the estate of the late Edwin Snider of Ottawa.

3-1

AUCTION SALE
HOUSEHOLD EFFECTS
& ANTIQUES

Lot 12 & 13, Con. 4, Township of Williamsburg, 6 Miles east and south of Williamsburg; 9 miles west of Osnabruck Centre.

SAT., SEPTEMBER 19
12 NOON

Gas stove, Chesterfield & Chair (new cond.), Portable Singer sewing machine, Dresser, Washstand and Bed, Couch, 6 Wooden Chairs, Large Wooden Cupboard, China Cabinet, Dresser, Crib & Mattress, Table, Captain chairs, Bedroom suite, bunk beds, dresser & chest of drawers, French Provincial couch, 2 desks, rocker recliner, oak rocking chair, chrome rocking chair, 2 T.V., chesterfield set, coffee table, telephone table, cupboards, 2 pine boxes, step ladder, bicycles, lamps, crocks, dishes, curtains, rugs, cushions, wardrobe, beds, box springs & Mattress, picture frames, electric blanket, wash stand, deep fryer, toys, car seat, exercise bicycle, vibrating machine, cloths, Coleman stove, oil burner, pump jack, lawn mower, rototiller, extension ladder, 3 sheets of plywood, sealers, books, hay knife. Numerous other articles.

TERMS — CASH
PROP.
Mrs. Mert O'Shaughnessy
AUCTIONEER
Harold Ball
448-3161

Note: Auctioneer or Owner not responsible for accidents. Property Sold.
Other items: AM-FM Stereo, Singer treadle sewing machine, 3½ H.P. Toro Snow Blower, Food Slicer, Meat Grinder, Oil & Electric stove, Humidifier. 3-1

AUCTION SALE
FLEA MARKET — CRAFTS
Located 1st farm west of Chesterville, Ontario.
SAT., SEPT. 19
12 NOON SHARP

2 saddle horses, 1 pony, 4 saddles, halters and bridle, cabins, 12'x16' to be moved; go-cart; large stock of car parts; lawn mowers; 2 truck caps; new Ford tractor parts; all kinds of belts; 2 wood splitters; endless belt; circular saw; Ford tractor mower, 3PH; new boat lift; hay elevator and motor; steam cleaner; fridges; stoves; 2 chrome sets; wicker chairs; trunks; new table saw; used table saw; bicycles; chain link fence; 2 garage doors; new car tires, all sizes; 1971 Datsun truck; 22HP Sea Doo; 16' fibreglass boat, 50HP motor & trailer; electric motor; neon sign; rivet machine; steel bins; wooden bins; plow points; 2 tractor pulleys; windows; picture window, 4'6''x10'; gas furnace; trailer, sway bars & mirrors; chain saw; sump pumps; washer; wood stoves; rocking chairs; 3 buffets; old sideboard; oak dining room table; chair & buffet; pressure system; old stands; cylinder reamer; hot water tank; toilet & tank; car top carrier; odd chairs; coffee machine; hyd. floor jack; 2 saw tables; Coleman stove; 2 tractor fenders; small electric motors; books; 12' fibreglass boat; new Ski Doo clothing; new boots and mitts; new helmets; Coke cooler; large assortment of toys; snow fence; lumber; fence rails new and used doors; plus many other small items.

TERMS — CASH
PROP.
Garnet Droppo
Bogart Motor Sales
Chesterville, Ont.
AUCTIONEER
Murray Blair
Avonmore, Ont.
346-5568

3-1

Wanted

WANTED TO BUY — Heifers, yearlings, 500-600 lbs., also heavier open heifers. Could use some short-bred heifers. Highest Prices. 984-2237 or 534-2514. 32tf

---

RIDE WANTED — To or near corner of Freiman and Rideau Sts., Ottawa. Call 448-3161. 3-2

WANTED — Used oil, 10 cents per gallon. Minimum 50 gallons. Call evenings, 774-3726. 4

AGRICULTURAL SALES REPRESENTATIVE — Reputable Eastern Ontario firm requires sales representative to market agricultural products in Eastern Ontario. Must be bilingual. Experience an asset. Supply resume to Box C-678, c-o The Chesterville Record, Chesterville, Ont. 4-2

WANTED TO BUY — Beef Hides. Earl's Meats Ltd., Chesterville, 448-2324. 16tf

---

WORK WANTED — Will babysit in my home 5 days a week. 984-2043 (Finch). 3

HELP WANTED — Earn extra money. Show beautiful Christmas cards and gifts to friends, neighbours, relatives. It's easy and profitable. No experience needed. Write today for free, colourfully illustrated catalogue and information. Monarch Cards and gifts, 215 Cannon, Hamilton, L8N 3K3 or phone (416) 527-3891. 3

ARTICLES WANTED — Top prices paid for scrap metal, brass, copper, lead, batteries, radiators. I.R. Bell — Son, 840 Amelia St., Cornwall, Ont. 933-1119. 28tf

Wanted

UPPER CANADA VILLAGE — Wants pre-1870 household furnishings, textiles, tools, farm equipment, books, etc. to make its collections a more complete record of eastern Ontario's hertiage. Before selling elsewhere, please call us at 543-2911 or write Box 740, Morrisburg, Ontario, K0C 1X0. 3-1

WORK WANTED — Will do typing in my home anytime. 448-3147. 4

WANTED — Grade Holstein springing heifers for export. Phone 984-2027 after 6pm, Saturday or later. 3

WORK WANTED — Will do housecleaning. Please call 448-3517, preferably on Tuesday and Thursday evenings. 3-1

HELP WANTED — Chesterville & District Arena requires 3 arena helpers between the ages of 15 and 17 inclusive for 1981-82 season. Entrusted persons should send written application to Chesterville Recreation, c-o Dave Arnold, Box 190, Chesterville, Ont. 4-2

HELP WANTED — Reliable person to babysit 2 small children in my home Monday to Friday. Please reply in writing to Box S-239, c-o The Chesterville Record, Chesterville, Ont. K0C 1H0. 3-1

WORK WANTED — Experienced backhoe operator also cat or grader. 448-2932. 4

WANTED — To buy BEEF HIDES. Higher prices paid. Call Ed Hartle, 346-5961. 25tf

For Rent

FOR RENT — One-bedroom bachelor apartment. Mike Dean, 448-2822. 3tf

---

FOR RENT — 2-bedroom apartment in Chesterville. Phone 448-3403, 2 Queen St. 4

FOR RENT — Apartment, half double, centrally located in Chesterville Village, $175.00 per month plus utilities. One year lease. Ask for Lorraine, 448-2454 or 774-3990. 51tf

Lost

LOST — Near Morewood, Walker Hound, male, mostly white. Call Robert Bordeaux, 443-2309 or 443-3126. 3-1

Coming Events

ANNUAL HARVEST SUPPER — St. Bernard's Parish, Sunday, Sept. 27, 4-8pm. Finch Community Centre. Adults $5.00, elementary students $2.50, preschoolers free. 4-3

INTERNATIONAL PLOWING MATCH — Barrie, Ont. 2 bus tours, Sept. 28-30 and Oct. 1-3. For more information, contact Stormont Tours, Avonmore, 346-2063 or 933-6630. 4-2

WEDNESDAY NIGHT BINGO — Every Wednesday Night at 8pm, Chesterville Legion Hall, 15 regular games at $15.00. 2 Share-The-Wealth. 1 Little Joe. 1 Winner-Take-All. A progressive Jackpot of $300.00. One Free Game. $1.00 at door, age 16 and over. 3tf

---

FULL COLOUR TOUR, Oct. 5 — Spend a day in the Laurentians, north of Montreal. Visit Canadian Village, full lunch included. $30.00 per person. Register now. Pickup Chesterville and Russell. Winchester Tours & Travel Agency Ltd., 520 St. Lawrence St., Box 340, Winchester, Ont. K0C 2K0. Call 613-774-2424 or Marilyn Sullivan, outside agent, Russell 445-2017. 4-2

FIFTIETH WEDDING ANNIVERSARY — Harold and Mabel Dunbar will be at home to their relatives and friends in the basement of the Wesleyan Church, Newington on the occasion of their 50th Wedding Anniversary Sat., Sept. 26 from 2-5pm. Best wishes only. 4-2

Yard Sales

GARAGE & YARD SALE — Sat., & Sun., Sept. 19 and 20 - 10am to 5pm. Dishes (quilts), handmade crafts, clothing, numerous other articles. 3 miles west of Crysler. 3

Births

BIRTH ANNOUNCEMENT

SWERDFEGER — Garry and Helen are pleased to announce the arrival of their son, Gerald Arthur on August 27, 1981, a little brother for Shannon. 3-1

BIRTH ANNOUNCEMENT

HAWKINS — Hi! I'm Jennifer Anne. I was born in Winchester District Memorial Hospital on September 11, 1981. My parents are Kenneth and Helene Hawkins. I am a first grandchild for John and Elsie Hawkins and Leo and Mae Duhaime. 3

In Memoriams

IN MEMORIAM

GERVAIS — In loving memory of a dear son and brother, Roger Gervais, who died suddenly Sept. 14, 1979.
To be together in the same old way
Would be our only wish today
No one knows the grief we share
When the family meets and your're not there.
But since this special dream of ours
Can never more come true
We cherish now the memories
Of yesteryear and you.

Sadly missed
and always remembered by
Mom, Dad & Family
3

Cards of Thanks

CARD OF THANKS

I would like to thank the Stormont County Fairboard for the use of the hall, all those who donated trophies, all the parents who cooked and helped with the banquet and both Madeleine Brown and Rosan Brownlee for all their work and organization.

Mark Prendergast,
Newington Recreation Representative
3-1

CARD OF THANKS

We would like to thank everyone for their kindness and help at the time of the death of our son, Michael. Special thanks to our wonderful neighbours and friends, Father / Bill Nugent, Father J. Appelman, Vice & Craig Funeral Home and C.W.L.

Mrs. Elaine Chambers
& Family
3

CARD OF THANKS

John and Tillie Van der Heide wish to thank their family, friends and neighbours for their cards, letters, gifts and flowers on the occasion of their 45th wedding anniversary. These acts of kindness will be long remembered. 3

CARD OF THANKS

I wish to extend my sincere thanks to my family, relatives and friends for their visits, cards and flowers while I was a patient in the Winchester District Memorial Hospital. Also thanks to the nursing staff on the first and second floors.

Mrs. Alex MacLeod
3-1

CARD OF THANKS

We wish to express our sincere thanks to our family, relatives, friends and neighbours for makirg our 25th anniversary an enjoyable occasion. A sincere thanks for the beautiful gifts, cards and visits. Thank you again.

Germain and Madeleine Baker
3-1

CARD OF THANKS

We would like to express our sincere thanks to neighbours, friends and relatives for their visits, cards, treats and gifts while we were patients in the Winchester District Memorial Hospital and Ottawa Children's Hospital. Special thanks to Dr. Gabriel Slowey and Dr. D.W. Justus and nursing staff of the Maternity Ward. Special thanks to Linda Harper from Shannon.

Helen and Gerald Swerdfeger
3-1

CARD OF THANKS

Medi and Zeta Godard would like to thank their children for arranging the lovely 40th wedding anniversary party held in their honour, Sept. 12, 1981 in the Chesterville Arena. Many thanks to all the relatives and friends who attended, also for the gifts and the many cards received.

Medi & Zeta Godard
3

CARD OF THANKS

I wish to extend my sincere thanks to relatives and friends for cards, visits, gifts and flowers while I was a patient in Winchester District Memorial Hospital. Your kindness will always be remembered.

Eileen MacMillan
3-1

CARD OF THANKS

I would like to express my deepest appreciation to all my friends, neighbours and relatives who helped me in my time of sorrow. I would also like to thank Dr. H.W. Justus and all the nurses on the first floor of the Winchester District Memorial Hospital. Thanks to all of you who made things a little easier in the loss of my beloved husband. Thank you again.

Alice Fyke
3

CARD OF THANKS

We wish to thank all our friends, neighbours and relatives for floral arrangements, donations to Cancer Fund, also for food brought to our home during the recent loss of our brother and father, Roy Runions. Special thanks to Dr. Houze and nursing staff on 1 East for their wonderful care and to Rev. Davidson for his kind words of comfort, to Wayne Dunbar for his solo, Brenda Ouderkirk, organist and Brownlee Funeral Home.

The Runions Family
3

District News

SEVENTH AVE. OSNABRUCK - The Osnabruck Centre Womens' Institute held their September meeting at the home of Mrs. Jennie Flegg.

Mr. and Mrs. Robt. May have returned home from a months holidays in Vagerville, Alberta with Mr. and Mrs. James Falconer and family and in Edmonton with Mr. and Mrs. Lester May and boys.

Mr. and Mrs. Kelvin Flegg, Timmy and Lisa of Sheffield, Ont. spent part of their holidays with Mr. and Mrs. Stewart Hart and David and with Mrs. Jennie Flegg.

Mrs. Wm. Hart and Lee spent a few days in Ottawa last week and attended the Exhibition.

Mr. Harold Waldroff of Renfrew visited Mrs. Jennie Flegg.

Mr. and Mrs. Gerry Breton and family spent Sunday with Mr. and Mrs. Robt. May.

Mrs. Elva Nugent and Mrs. Ruth Cameron visited Mrs. Jennie Flegg Tuesday evening Sept. 1.

Mr. David Hart spent Labor Day weekend with friends in Picton.

Mr. and Mrs. Sterling Dillabough of Massena and Mr. and Mrs. Rex Brownell of Long Sault were dinner guests of Mrs. Jennie Flegg on Labor Day.

Mrs. Gordon Wicks, Mrs. Robt. Jennings, Michael , Steven and Chris visited Mrs. Jennie Flegg on Wed., Sept. 2.

In Memoriams

IN MEMORIAM

DUFF — In loving memory of a dear father and grandfather, Stuart Duff, who passed away Sept. 17, 1969.
Time marches on,
Memories last forever.

Doris, Margie
and Susan Dain.
3

IN MEMORIAM

NEVILLE — In loving memory of our dear son and brother, David Earl Neville, who passed away suddenly Sept. 19, 1971.
So many things have happened
Since you were called away
Things that you would have enjoyed
Had you been left to stay
So many things to share with you
So many things to say
Things that could be so much nicer
If you were here today.
We cannot bring the old days back
Your hands we cannot touch
But God has given us wonderful memories
Of one we loved so much.

Sadly missed by
Mom, Dad
John & Marie
Alan and Judy
3-1

AUCTION SALE

A FINE TWO-PART CONSIGNMENT SALE

BROWN'S AUCTION BUILDING

Cornwall Centre Road

WED. EVENING, SEPT. 23rd
STARTING AT 6:30 PM

Palmer Upright Piano; Oak Library Desk; 9-Piece Walnut Dining Room Set, Fine Condition; Cabinet Sewing Machine; Stereo with B&W T.V.; Portable T.V.; Lamps; Occasional Chairs; Lawn Furniture; Small Tables; Tools; Croquet Set; Electric Hedge Trimmer; Toro 21'' Lawn Mower; Combination Hoover Washer-Spin Dryer; Apartment Size Electric Stove.

Sale also includes the finish of the Ted Petry Sale held Sept. 15: Brass Kettle, Goblets, Souvenir Plates; Children's Books; Many Bottles.
A PARTIAL LISTING!

Many articles in this sale are worthy of your consideration.

TERMS — CASH
AUCTIONEERS
Harold Brown **Robert Brown**

3-1

Louis' Restaurant

FULLY LICENCED

"DINING LOUNGE"



DINING ROOM
RESERVATIONS FOR BANQUETS
& SMALL PARTIES
LIQUOR LICENCE

HOURS:
Mon.: 7am-3pm
Tues., Wed.,
Thurs.: 7am-11pm
Fri.: 7am-12pm
Sat.: 8am-12pm
Sun.: 9am-10pm

CHESTERVILLE
448-2051

CO-OP

La Coopérative Agricole d'Embrun Ltée

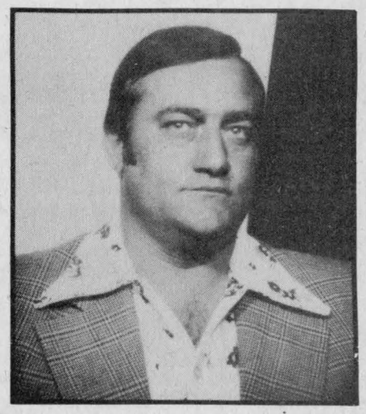

PRESENTS

DONALD BOURDEAU

Rene Caron, General Manager of Embrun Co-Op Ltd. is pleased to announce that Donald Bourdeau has been promoted to the position of Embrun Co-Op Elevator Manager and Fertilizer Plan Manager. Donald will be responsible for these two departments. With his expereince of nineteen years with the Co-Op of Embrun our members and customers will appreciate his well organized services in the both departments.

You can reach Donald by calling:

ELEVATOR: 443-2196
HOME: 443-5527

EMBRUN COOP LTD.
P.O. BOX 189 • EMBRUN, ONT.

4-2

Wood stoves are eligible for government off-oil grants

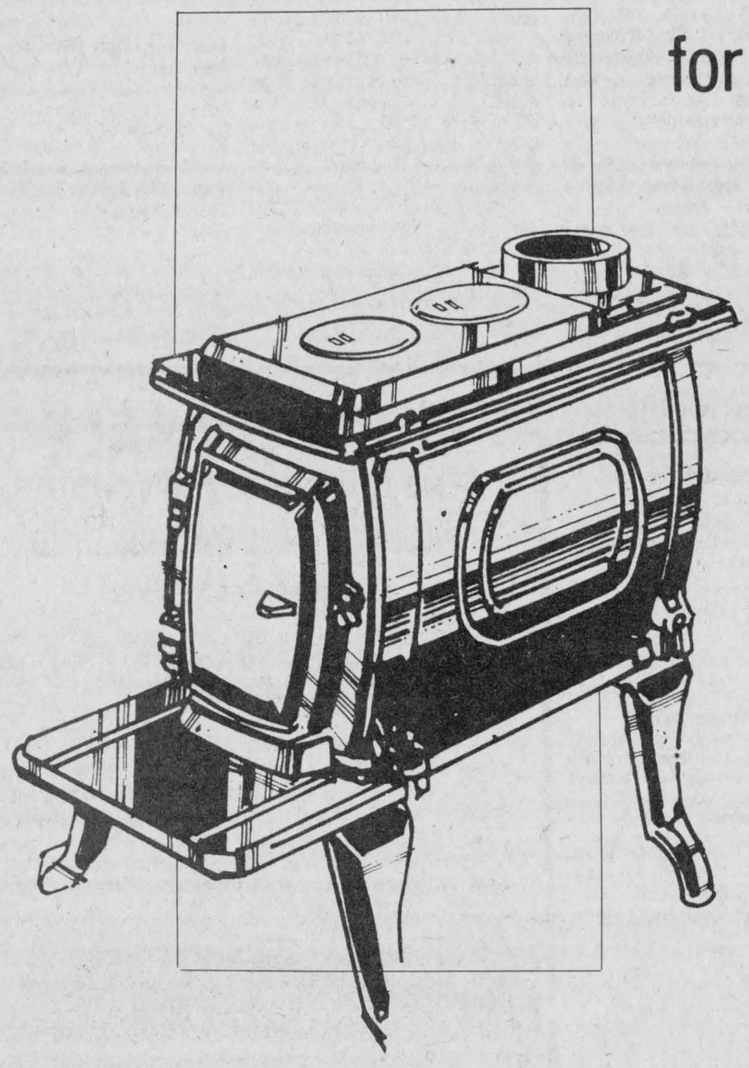

(Staff) - Grants of up to $800 may be available to homeowners considering installing a wood stove this fall. Stove dealers will refer their customers to the application department responsible for the rebate.

Explained Jack Faulkner of Winchester Fireplace and Stove Centre, the homeowner must now be heating with oil in a home built prior to October 28, 1980 and must install a stove capable of heating at least half of the home's area.

For instance, he said, if a home measures 2,000 square feet, a stove rated at 1,000 or more square feet must be installed.

All stoves eligible for the rebate carry an acceptance number and must be installed properly, subject to government inspection.

The selection of a stove begins with a comparison between the square footage rating of the stove and the actual area of the house. Whether the home is a bungalow or two storey makes no difference, said Mr. Faulkner.

Also check the thickness of the metal, he counselled. A thicker stove will not only retain heat longer but will also last longer.

A brick lined stove will also prove superior to a stainless steel lined stove, he added.

An air-tight stove is not in actual fact air-tight. Small notches in the gasket at the door have been cut on some stoves and on other locations to make the stoves combustion-controlled rather than air-tight, he explained.

The air-tight's cornering of the market is largely due to the fact it will burn approximately half the wood a conventional stove would require to heat the same area to the same temperature, he said.

As well, the air-tight is safer and easier to control. In case of any emergency, the air valves can be shut down so the only air reaching the fire box is the small amount through the notch.

Proper care of stove and chimney will also increase the stove owner's satisfaction with his system and safety, said Mr. Faulkner.

A stove should be run at between 400 and 600 degrees for 15 minutes twice a day and at a minimum of 200 degrees at other times to prevent a build up of creosote in the chimney.

When a chimney is cold, creosote will stick and build up. This should be checked regularly. Some stove manufacturers, said Mr. Faulkner recommend the homeowner visually check the build-up in the chimney every two months to determine that the stove is being burned properly and no appreciable build up is accumulating.

Care should be taken to avoid the burning of green wood. It is heavy in creosote and is not efficient since most of its BTU's are used in drying the wood to make it combustible.

A sign that the chimney is not as it should be, concluded Mr. Faulkner is a stove either backpuffing or smoking.

Ten steps to energy efficiency



(Staff) - The wise homeowner, keeping a tight rein on his purse strings, is more and more often searching for methods of being energy efficient in the home.

Homes more than 10 years old may have only minimal insulation and steps to upgrade it to at least R28 in the ceiling, R12 in walls and R20 on exposed floors will pay off in the long run.

Vapor barriers, installed outside the insulation keep moisture from damaging the insulation and often cut the wind that leaks into the house.

The thermostat has been an effective method of cutting consumption since the governments first started counselling energy efficiency. A setting of 68 degrees will soon be comfortable even for those accustomed to higher temperatures.

Appliances are now sold with an Energuide rating. The lower the Energuide number (on all but air conditioners), the lower the consumption.

Sensible use of lighting fixtures can also benefit the electricity bill. When not in use, lights should be off. As well, fluorescent fixtures use less electricity and should be considered when remodelling.

Ensure that fireplace and stove dampers are working so warm air doesn't escape up the chimney when not in use.

Weather stripping around doors and windows is an inexpensive method of keeping Jack Frost from nipping at your heating bill, as are efficient storm windows.

Use the sun to its utmost advantage. When sunny winter days are here, open the drapes to welcome the heat they provide. Close them at night to retain the house's heat.

Care for your heating system efficiently. A stove or furnace's capability may be severely impaired by a dirty filter or chimney.

Get a good thing going. Yourself.
PARTICIPACTION®
The Canadian movement for personal fitness

Don't be Fuelish this winter!

A return to Old-fashioned, Economical ... WOOD

Canada's Number One Woodstove.

The Grandma Bear, Canada's favourite woodstove, now with all *1980 Fisher Stove features:* new wrap-around construction, cool-touch handles, available nickel-plated doors, and great efficiency ratings. Your *Grandma Bear* operates as a fireplace, or a fiercely economic heating source that can keep an entire home warm all winter long. And it's CSA tested, compare Fisher Stoves' features...we're Canada's first choice.

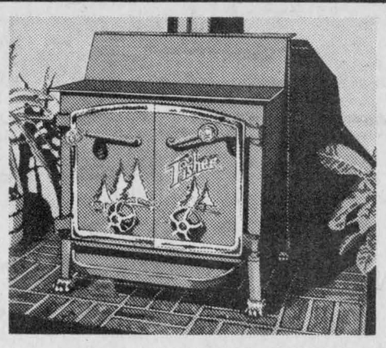

WINCHESTER FIREPLACE AND STOVE CENTRE
FIREPLACES · STOVES · CHIMNEYS
SALES & SERVICE

JACK FAULKNER
WINCHESTER
774-3632

An idea Canada is warming up to.
Fisher Stoves
Tried Tested Trusted

WOOD CHIEF
CANADIAN MADE
CIRCULATING AND RADIANT WOOD HEATERS FOR HOME OR COTTAGE
CERTIFIED

Enjoy the economy of wood heating with the convenience and efficiency of automatic thermostat draft control

MODEL WC 100 A (with Lift Top Feature)

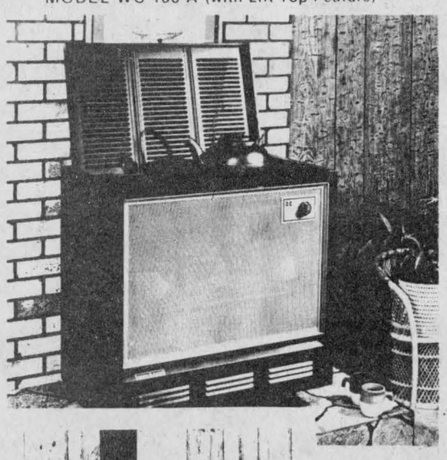

The popular WC 100 A offers a firebrick lining for long life and heat retention.

Most-wanted features include:

- Automatic non-electric thermostat control that keeps room temperature constant.
- Heats up to five average rooms.
- Large capacity firebox, takes 24" logs with a refueling cycle of up to 12 hours
- Can use up to ⅓ less wood than conventional wood stoves
- Long life and dependability assured with cast iron grates and flue collars
- The baked enamel black satin finish with rich gold color decorative screen adds to the charm of any room
- Ash drawer, large and deep, slides out for easy ash removal
- Optional blower - at floor level - gives you the luxury of warm floors

SPECIFICATIONS

Cabinet Baked on enamel finish Black and Gold mesh front	33" (84 cm) high 19" (48 cm) deep 32" (81 cm) wide
Firebox	13" (33 cm) wide 20½" (51 cm) high 25½" (63 cm) long

Model WCIOO **$359.** Blower **$69.95**

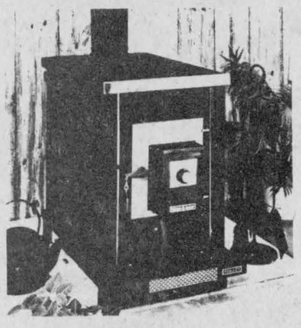

CHALET RADIANT WOOD HEATER
Model AWH-55 (Firebrick and 12 gauge steel bottom fire liner)

Check these features:

- Adjustable, automatic thermostat and draft control for even heat, little ash
- Big firebox takes up to 24" logs
- Exclusive triple wall construction for long life, excellent radiation, equal to 3 / 16 plate steel
- Heavy cast iron door and flue collar for long life
- Heavy gauge steel flue baffle Economizer provides increased efficiency, more radiation - keeps heat from disappearing up the chimney
- Louvered removable top for access to special cooking surface
- Optional blower - at floor level - gives you the luxury of warm floors
- Front loading with hearth - convenient AND safe
- Cabinet is black HI-Heat resistant painted finish on zinc-coated steel - Rust resistant
- Stainless steel decorator trim
- Poker and Shovel Set at no extra charge (not as illustrated).

SPECIFICATIONS

Cabinet	32" (81 cm) deep 32" (81 cm) high 19" (48 cm) wide	Firebox	25" (64 cm) long 22" (56 cm) high 16" (40 cm) wide
Weight	175 pounds	Height of liner	14" (36 cm)

Model AWH-55 **$279.** Blower **$59.95**

We also carry a complete line of stove accessories. Smoke pipe and chimney, insulation & weatherstripping.

WOOD CHIEF

CSA CERTIFIED TO STANDARDS OF QUALITY, PERFORMANCE AND SAFETY.

INGLESIDE Homecare BUILDING CENTRE

Ingleside Lumber Limited
Dickinson Drive, Ingleside
537-2433
Mon.-Fri....8:00-5:30
Sat....8:00-12:00 Noon

SUREFIRE
CONVERT NOW!
...SEE SUREFIRE'S LINEUP OF DUAL FURNACES TODAY!



WOOD-ELECTRIC



ADD-ON-WOOD

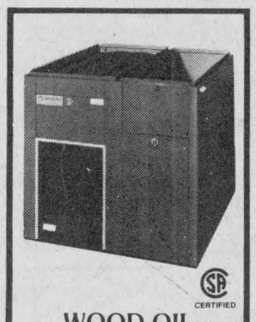

WOOD-OIL COMBINATION



INDEPENDENT WOOD-BURNING

... and take advantage of the government's "off oil" grants of up to $800.★

Whether you choose our simple to install wood add-on that converts your present furnace to an economical dual-fuel system, or our new wood/electric or wood/oil combinations. SUREFIRE has a central wood-heating system for you.

Surefire manufactures a completely Canadian product... and is totally committed to seeing Canadians achieve as much heating "independence" as possible. See your SUREFIRE dealer for grant details.

All furnaces feature:
- huge firebox
- airtight design
- scandinavian baffle system
- heavy gauge steel construction
- attractive fire red casings

The time has never been better! Investigate one of SUREFIRE'S furnace alternatives. And start saving energy... and money!

★ Product eligibility varies from province to province.

SUREFIRE...
Sparking a revolution in heating independence!

FOR THE DEALER NEAREST YOU
PLEASE CONTACT

ALPHA ALTERNATE ENERGY CENTRE
RR 2
MOOSE CREEK — 538-2846

Button up your overcoat

(Staff) - After the weather the area has experienced over this past summer, no one has much patience left for the weatherman.

Many times "armchair predictors" have done as well as the meteorological office's wonderful gadgetry. Both the Farmers' Almanac and the signs provided by nature were the only means of planning for the weather and the winter in the past.

The Farm and Home Almanac for 1982 predicts the first snowfall between October 24 and 27. At the beginning of November the area is in for a heavy storm which will hang over well into the Maritimes, says the Almanac.

Early spring seems to be in the cards according to the Almanac. April mentions no snow although storms appear. By May fairer weather is the rule.

Old saws have been in abundance until recently. Now it's much easier to watch Brooke McNabb, weatherman on CJOH-TV, or one of his counterparts than compare and swap forecasting hints.

Most contemporary farmers contacted didn't have time for such things, they said, and referred the Record to the older-timers.

Gleaned from their memories are some ideas for would-be weather forecasters.

A thunderstorm this early in September means an open winter and a late freeze up.

When the cows are lazy or the swallows fly low be on the lookout for rain.

Most sources agreed the size of a squirrels store for winter was an accurate gauge of the length of the winter.

Thick husks of corn mean a long, hard winter.

If no frost is felt before September 5, none will be felt by September 20.

Along those lines, if no frost is experienced by the full moon (last Saturday) none will be felt until the next full moon.

When birds gather on a wire, it's time for rain.

If those same birds are flocking early in the season, be prepared for a long winter.

If the pigs in a field suddenly begin to squeal, watch for an inevitable high wind.

Headaches and aching joints have long been signs to many of the onset of damp or wet weather.

When the smoke out of a chimney points downward expect rain in the fall or mild weather in the winter.

Heavy silks on the corn mean deep snow and the rolling thunder we have heard in September indicate a bright, nice fall.

Last but not least, if the beehives are hung high in a tree, watch for deep snow. By the same token, if they are low to the ground, there will be little or none.

Now, suitably armed, try your hand at forecasting the coming winter.

The stripes on a black and orange woolly caterpillar also provide some insight. The closer together the stripes appear, the shorter the winter. Conversely, the farther apart, the longer the winter will be.

The size of the crop of hay taken off affects the length of the winter, say some. The larger the crop, the harsher the winter.

Dogs and horses must know the future, since the thickness of their hair is also thought to be a gauge. If they lay on a thick coat, they're expecting to need it.

Alice Bigelow dies in Cornwall Sat., Sept. 12 at 93

Alice Grace Bigelow died in Parisien Manor, Cornwall Sat., Sept. 12 at the age of 93.

Mrs. Bigelow was a former Chesterville housewife, who was born March 27, 1888 in Woodstock, the daughter of James Edmiston and Sarah Jane Mason, both deceased.

She married Harold George Bigelow, a former Chesterville pharmacist, in Calgary in 1911. Mr. Bigelow predeceased his wife in November, 1973.

She was a member of St. Andrews Presbyterian Church, Chesterville.

Surviving are one son, Jesse E., Edmonton, Alberta, two daughters, Eleanor (Mrs. John Fleck), London and Kathleen (Mrs. Fred Miller), Lethbridge, Alberta. Also surviving are five grandchildren and eight great-grandchildren.

The funeral was held at St. Andrews, Chesterville, Tues., Sept. 15 at 1:30pm. Rev. Fred Rennie officiated. Interment followed at St. Lawrence Valley Union Cemetery.

Pallbearers were Murray Rae, Fred Bouck, Ian Fleck and Cameron Bigelow.

M.A. Mulloy dies age 95

Mary Ann Mulloy of Inkerman died in Winchester District Memorial Hospital Sat., Sept. 12 at the age of 95.

Miss Mulloy was born November 13, 1885 in Mountain Township, the daughter of David Mulloy and Bridget Coyne. Both parents predeceased her.

Surviving relatives are brother Lawrence, also of Inkerman, and sister Lulu Doyle of South Mountain.

She was a member of St. Daniel's Church, South Mountain.

The funeral was held at St. Daniel's, Tues., Sept. 15 at 10am. Father D. Cummings officiated. Interment followed at St. Daniel's Parish Cemetery.

Pallbearers were Lawrence Coughlar, Arnold Holmes, Arnold Ceelen, Gerald Cassidy, Jim Hall and Keith Barkley.

District News

FIFTH AVE. WILLIAMSBURG - Mrs. Jim Riddell, visited Mr. and Mrs. Hans van Der Zweep Thursday evening.

Rev. Ian McAvoy, Ingleside was a dinner guest on Thursday, with Mr. and Mrs. Oliver Gallinger.

Mr. and Mrs. Nuttall, Ingleside visited with Mr. and Mrs. Bob Nuttall and family, Tuesday evening.

Mr. and Mrs. Oliver Gallinger visited Mr. and Mrs. Chas. Ault, Ingleside, last Monday.

Mr. and Mrs. Clifton Gallinger, Newington, were supper guests of Mr. and Mrs. Oliver Gallinger on Friday.

Miss Penny Hall, Morrisburg spent last Wednesday with Mr. and Mrs. Jim Riddell.

FITNESS NOW!
The streets are for the people. Exercise your rights. Walk a block a day.
PARTICIPACTION
The Canadian movement for personal fitness

TOWNSHIP OF FINCH NOTICE

The last instalment of the 1981 taxes is due and payable on or before September 30, 1981. Taxes may be paid at the Bank of Montreal, Finch, Ont., The Royal Bank of Canada, Crysler, Ont., or at the Township Office, Berwick, Ont.

A.V. Empey
Treasurer
Township of Finch
4-2

Smoking costs both in health and dollars.
Join the Majority — Be a Non-Smoker.

'AIR TIGHT' WOOD STOVES

INSTALL A QUALITY AIR TIGHT WOOD STOVE AND TAKE ADVANTAGE OF THE GOVERNMENTS "OFF-OIL" GRANTS OF UP TO $800.★

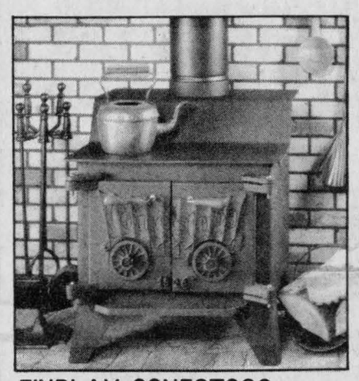
FINDLAY CONESTOGO


FINDLAY CHATELAINE

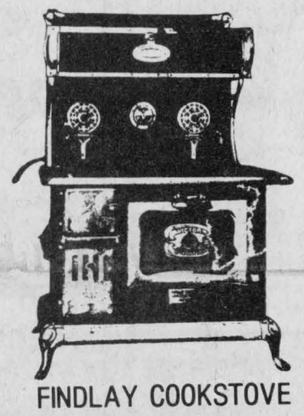
FINDLAY COOKSTOVE

THE NEW KINGSMAN CABIN STOVE

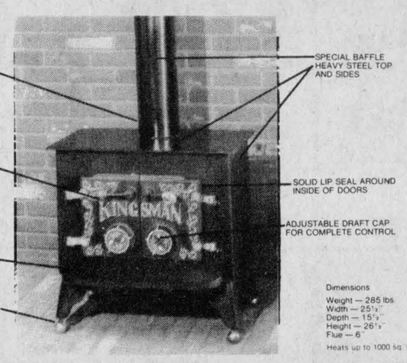

Dimensions
Weight — 285 lbs.
Width — 25½"
Depth — 15½"
Height — 26½"
Flue — 6
Heats up to 1000 sq. ft.

ASK ABOUT OUR CHIMNEYS AND ACCESSORIES


KINGSMAN GLASS DOOR

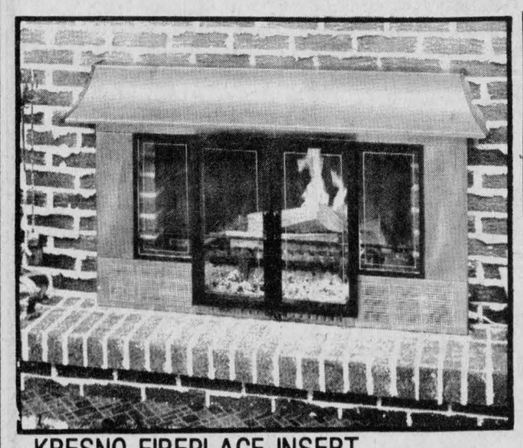
KRESNO FIREPLACE INSERT

WOOD STOVE PRICES RANGE FROM $395 TO $1,895.


KRESNO MODEL PFS 79


KRESNO MODEL PFS 78

SEE THESE QUALITY AIRTIGHT WOOD STOVES ON DISPLAY AT:

SINCLAIR SUPPLY CO. LTD.
184 AGRICULTURE ST.
VANKLEEK HILL — 678-3220

ALPHA ALTERNATE ENERGY CENTRE
RR2
MOOSE CREEK — 538-2846

★ PRODUCT ELIGIBILITY VARIES FROM PROVINCE TO PROVINCE

Pro Great Energy Savings!


361 Inset Fireplace Heater
Puts the heat into the room instead of up the chimney! Primary air control regulates burning rate for greatest fuel economy, tempered glass doors have outside screen protection and safety door lock. Fire-brick lined bottom. Saves energy and money–adds charm and appeal to any home. 299.95
362 Hevac Inset Heater Fan Plug-in fan circulates room air for even greater efficiency. 89.95
363 Hood for Inset Heater Rich matte black finish. 39.99
SAVE ENERGY! 299.95

Acorn Ranger

17 features bring together the best of both worlds. Old fashioned charm with modern heating technology. 17 good reasons to make this wood stove your stove.



1. 6 mm (1/4") steel plate construction gives excellent heat retention and radiation. All seams are continuously welded for an airtight seal.
2. Refractory lining on *five* sides completely surrounds the combustion chamber. Gives you a hotter fire with more efficient combustion and even heat output over longer periods of time. Maximizes the heat you get from the fuel you burn.
3. Large capacity — the Ranger's firebox is 30" long, 14" wide and 18" high. Lots of room for wood or coal.
4. Superior and safer air tight door seal ... no asbestos used.
5. Pre-heated secondary combustion air promotes efficient burn-up of gases in the secondary combustion area, thus minimizing creosote build-up in the chimney.
6. Heat exchanger tubes provide efficient heat transfer.
7. Optional plug-in fan. Constantly circulates air along the bottom of the stove and through the heat exchanger tubes. It means fast warming of the room and a large heating capacity.
8. Inspection window for accurate burn rate setting and checking of fuel supply, without opening the door.
9. Two position door latch locks door partially open for rapid chimney priming.

Acorn Ranger, the hotter idea in Wood Stoves, from Selkirk — The Energy Edge Company.


FALL SPECIAL! 18.88
370 6" Chimney Brush
Make sure your chimney is clean and safe! Heavy-duty twisted wire brush effectively removes soot, creosote and fly ash that collects inside flues. Fall Special! 18.88
370A 7" Chimney Brush 19.99
370B 8" Chimney Brush 22.88



FALL SPECIAL! 9.88
371 Safe-T-Flue Chimney Cleaner
Safe, quick-acting chimney cleaner breaks down creosote deposits to help control your home's chimney fires. Just sprinkle on the fire-wood, the heat-working catalyst gases do the job for you. Non-toxic, non-corrosive, non-hydrocarbon and non-polluting. 2 lb. Fall Special! 9.88

FALL SPECIAL! 4.99
372 High-Heat Enamel
Specially formulated to withstand temperatures up to 650°C (1200°F), ideal for beautifying and protecting any surface that gets ultra-hot. Dries in 2 to 4 hours to a smooth, tough finish. Ideal for barbecues, auto-engine block, stoves, fireplaces, snowmobiles, radiators, stove pipes, etc. 368.5 g spray can. Fall Special! 4.99

FALL SPECIAL! 4.77
369 Cloth Log Carrier
Tough 100% cotton blue denim log carrier makes it easy to transport heavy logs to wood stove or fireplace, keeps hearth clean and neat too. Double-stitched construction for extra strength. Fall Special! 4.77



449.99
357 Woodcraft "Family Classic" Wood Stove
Designed especially for Canadian homes! Heavy steel construction with air-tight cast-iron doors for maximum efficiency and economy. Fire-brick lining holds heat longer, burns less fuel for even greater savings. Safety air bar allows oxygen in to burn off gases, practically eliminating creosote build-up and air pollution. Large cooking surface, chrome leg levellers. 449.99

CHARGEX VISA master charge THE INTERBANK CARD
Pro Hardware YES (You Expect Service)

Byers BUILDING SUPPLIES AND PRO HARDWARE

CHESTERVILLE - 448-3318

Crylser Arena dream fades

BERWICK(Staff) - Finch Township council received notification from the Ministry of Culture and Recreation there would be no Wintario funds available for the construction of a Crysler Arena.

The letter, read at the first September meeting of council, last Tuesday evening, cited the feasibility study undertaken did not provide evidence of an actual need for the facility nor did it prove its future viability.

The structure, estimated at a cost of $590,000 two years ago has been in the process of attempting to obtain a Wintario grant or other funding for approximately two years.

In June, 1979 the recreation committee in the village of Crysler had raised approximately $200,000 toward the project and were hoping to raise the remainder through community centre grants and Wintario.

At the time reeve Charlie Ed Johnstone commented he expected the construction to begin in the fall although the contract had not yet been let.

In October of that year the arena committee were asked to provide a feasibility study. Dave Powell of the Ottawa Wintario office told the group funds for the study would be provided when they were applied for.

The reason given by the committee for the necessity of another arena in the area were a lack of ice time in nearby Finch and that Crysler children were forced to combine teams with Chesterville or other communities in order to play.

Finch arena manager denied the charge in November, 1979 saying there was plenty of time and Crysler could be accommodated.

In January, 1980 the planning grant for the study was applied for and in July, 1980 the feasibility study was completed by Lecompte-Moller and Associates.

The following June still no government action had come about and Finch Township received a letter from the Ministry of Culture and Recreation demanding clarification of the status of the Crysler application.

Councillors agreed there was no doubt the application was still valid since they had, only months before replied to a government request for clarification of seven items in the feasibility study.

At the same they received notification from MLA Osie Villeneuve Wintario grants were tightening in availability and no more than $200,000 could be expected if the grant were approved.

Did you know that 20 million hens produced 400 million dozen eggs in Canada in 1980?



Super zuchinni

David and Patty Lang, RR1 Finch, helped their parents Mr. and Mrs. Earl Lang, dig up this unusual zuchinni from their vegetable garden last week. The "double" zuchinni is 19 inches long. - staff photo -

Enrollment on target

(Staff) - A five-year enrollment projection made for the Stormont, Dundas and Glengarry County Board of Education came very close to the actual 1981-82 student population of the six area schools, missing by only 63 pupils.

The total estimate enrollment for Maple Ridge , Morewood, Winchester, Elma and Chesterville Public Schools and North Dundas District High School was 1730.

This figure did not include provision for the Russell students who are still attending North Dundas. Actual enrollment was calculated at 1,793 plus 17 Russell students.

Individually, Maple Ridge registered 256 with a projected enrollment of 245. Morewood's actual was 103, projected, 106, Winchester Public School, 235 actual, 231 projected; Chesterville actual 197 and projected 195.

North Dundas was projected at 766 students without the Russell group. It registered 823 plus 17 Russell students to total 840.

Household Auction

Friday, September 18, 1981, 7 p.m.

McHAFFIE AUCTION HALL
HIGHWAY 31, MORRISBURG

Household Contents of a 2 Bedroom Home

FURNITURE: chesterfield & chairs, 2 upholstered chairs, 2 wicker chairs, foot stools, small desk, mirrored dressers, chest of drawers, numerous small tables, drop leaf table, chrome table, 3 single beds (good mattresses), cedar chest, trunks, chrome table (some antiques).

CONTENTS: clothes dryer, electric stove, refrigerator,

CONTENTS: dishes, ornaments, lamps, bedding, curtains, blankets.

APPLIANCES: clother dryer, electric stove, refrigerator, wringer washer, vacuum cleaner (many items too numerous to mention).

NOTE: This sale is of special interest for anyone interested in good used furniture.

AUCTIONEER: SHEILA McHAFFIE

Chesterville woman earns $500 pledge for Terry

Chesterville Rotary News

The weekend saw some 160 participants in the Terry Fox run. Winchester was well represented and a bus load of enthusiastic runners arrived from Morrisburg which were most welcome. Chesterville was not too well represented in this run.

Mary Dixon of Winchester had the largest pledge sheet representing one thousand and sixty two dollars ($1062). Our congratulations to her for an exceptional effort.

Jean Ward of Chesterville was next with a $500 pledge. Our thanks to Docksteader Bus Service, who supplied the transportation to and from both start and finish.

The oldest walker was over 70 and the youngest under 10 years of age. Congratulations to all were extended by Chuck Adamson who was responsible for organization of the run and the Chesterville Rotary club who played a major role in the area of help.

To each one, irrespective of what they did to support the run, we sincerely extend our thanks. The total pledges were estimated to be $7,400, a very noble effort.

Brian Doherty, our chairman of the Easter Seal Campaign, indicated in his report of the seminar at Merrywood Camp, that the turn out of clubs was very disappointing and that the camp itself is in dire need of maintenance.

It is estimated to bring the camp up to standard would cost $270,000. The Chesterville Rotary Club is giving very serious consideration to helping out in some way.

The camp takes some 400 crippled children each summer and is a very important part of their lives to enjoy the outdoors along with other children, under the care of trained volunteers.

This situation could be remedied if every service club in the area gave a hand. It's a challenge to all of us. There are 31 clubs that could be considered "in the area."

We had the pleasure once again to welcome Frank Casselman to our meeting, always a pleasure to have Frank drop in - wonder if he had to pay once again?

Congratulations to Leon Marcellus who celebrates a birthday this week and to Alison and Elsie Graham who celebrated an anniversary recently.

COMING EVENTS
Sept. 25 - District meeting - Lake Placid
Sept. 28 - Visit to Seafarers Institute - Morrisburg
Nov. 3 - Visit to Prescott Rotary Club.

Each day do a little something, to help someone else less fortunate than you.

USDA Cattle On Feed

June 1st report from USDA claims that 7,030,000 cattle were on feed as of May 1st according to the seven state COF summary.

This is 202,000 or 3 per cent above a year ago.

HOLSTEIN CONSIGNMENT SALE

Friday, Sept. 25

12:00 NOON

TO BE HELD AT

EASTERN HOLSTEIN SALES ARENA
R.R. 1 Cardinal, Ontario

50 HEAD SELLING including cows and heifers in all stages of lactation from free listed herds, many on R.O.P. and classified.

FEATURING: From John Versteeg, Russell, comes a VG daughter of Hayssen Instigator. She has a 4 yr. old record of 15,545 lbs. m. 702 lbs. f. 4.15 per cent BCA 137-168. She was bred Dec. 27, 1980 to a son of Admiral. Don't miss her. Donald Oliver, Perth, sends 3 head including a GP heifer sired by Roybrook Royal Star and due sale day to Kemp. She gave as a 2 yr. old 132-142 BCA and 3.9 per cent test. Her dam is VG with a BCA of 173-207. Next dam: VG. What an opportunity here - Pedigree and Milk. Also selling: 3 stylish heifers with good pedigree and milk from Gaydell Farms, Deseronto.

Don't forget our **EASTERN HEIFERAMA SALE** to be held on Friday, October 15. Plan to consign your heifers to this sale which will offer something for eveyrone.

REMEMBER: WE SELL YOU CONSIGNMENTS FOR 10 PER CENT AND YOU PICK UP YOUR CHEQUE THE DAY OF THE SALE! (Subject to Export Testing)

Note: We are still accepting Consignments for the sales on Sept. 25 and Oct. 15. Call Now!

Sale Managers and Auctioneers

EASTERN HOLSTEIN SALES INC.

R.R. 1, Cardinal, Ontario

613-657-4712

Auctioneer: Lloyd Wilson

Robert Dodge — Gordon Dodge

3-1

Blaine's Disco

MUSIC FOR ALL OCCASIONS

For Bookings Call:

448-2472



WANTED

USED RIFLES & SHOTGUNS

WE BUY
SELL OR TRADE

L & M GUNS

1 MILE SOUTH OF ST. ANDREW'S ON HIGHWAY 138

932-5583

EARL'S MEATS

(SINCE 1962) LIMITED

PHONE: 448-2324 Chesterville, Ont.

MONDAY TO SATURDAY
7:30AM-10PM
SUNDAY 10AM-6PM

WE RESERVE THE RIGHT TO LIMIT QUANTITIES

COMPARE "At The Butcher Shop"

SHOULDER PORK ROAST 1.19 LB.	**BUTT PORK CHOPS** 1.29 LB.
RIB STEAKS 2.59 LB.	**BEEF HEARTS** .69 LB.
BABY BEEF **LIVER** .79 LB.	
SALMON TROUT 3 LB. AVG. 2.49 LB.	BULK **WEINERS** 1.49 LB.
STORE SLICED **COOKED HAM** 2.69 LB.	
FLEECY **FABRIC SOFTENER** 2.99 3.6L.	CLARK **BEEF STEW** 1.73 1LB. 8OZ. TIN
CLARK **TURKEY-CHICKEN STEW** 1.73 1LB. 8OZ. TIN	
PHILADELPHIA **CREAM CHEESE** 1.29 250 g.	KELLOGGS **SPECIAL K** 1.39 300G.
CAMPFIRE **MARSHMALLOWS** .63 250G.	
DIAL PINK **BATH SOAP** 3 BAR PKG. 1.79 390G	GENERIC **PAPER TOWELS** 1.19
JAVEX 1.69 3.6L	
PAMPERS TODDLERS 24's 4.49	PURINA **DOG CHOW** 8.39 8 KG. BAG
STUART HOUSE **FREEZER PAPER** 15M x 45CM 1.79	
RED ROSE **TEA BAGS** 1.99 60's	**LETTUCE** .49 EACH
PONY GRAPES 1.89 2 QT. BSK.	
NECTARINES .59 LB.	**POTATOES** 1.29 10 LB. BAG
SUNKIST **ORANGES** .99 DOZ.	
CUT, WRAPPED & FROZEN **SIDES OF BEEF** 1.53 LB.	HOMO 2% OR SKIM **FRESH MILK** 3QUART BAGS 1.88
CUT, WRAPPED & FROZEN **SIDES OF PORK** 1.05 LB.	

JOHN DEERE

Used Equipment



HARVESTERS

JD 3800, 2-row Cornhead & Picker
JD 35, 2-row Cornhead
JD 25, 3 Pt.-Hitch

HAYING EQUIPMENT

JD 24T Baler
JD 14T Baler
IH 37 Baler
NH 270 Baler
JD 1209 Mower Conditioner
NH 1005 Bale Wagon
MF Wheel Rake
IH 175 Self-Propelled Windrower

TRACTORS

JD 3130, Cab, Loader
JD 2130, Loader, (2)
JD 2130, Cab
JD 2120, Cab
JD 3020, 12 Volt, Side Consol
JD 1830
IH Farmall A

MISCELLANEOUS

JD 34 Spreader
JD 40 Spreader
JD Plow, 4-Furrow, Semi-Mounted
JD 1250, 4x16 Mounted
JD F45, 4x14 Mounted
JD 3x12 Mounted
8" Post Hole Auger, (Used)
JD 953 Wagon, Used, (2)
Cockshutt Wagon, Used
Ford Planter, 4-Row, Used
JD 1240 Corn Planter, Plateless, Used, (4)
JD Planter, 2-Row, Used

ALL NEW & USED HAY & FORAGE EQUIPMENT
INTEREST FREE TILL MAY 1, 1982

ALL NEW & USED TRACTORS
INTEREST FREE TILL MARCH 1, 1982



JOHN DEERE

Call Us TODAY...

GARRY **Smith** SALES & SERVICE
(MAXVILLE) LTD.
Maxville — 527-2152

Ontario hybrid poplar project meets with international approval

(Staff) - An audience of 12 international scientists gathered in mid-August to view Eastern Ontario hybrid poplar plantations and proceeded to Toronto where they heard and discussed research papers prepared by Brockville foresters.

Their comments will be melded with the research papers to form a definitive handbook on the cultivation of the trees.

Hybrid poplar is an extremely fast growing tree (capable of seven feet of growth in a single year) often considered the weed of the forest. It reproduces by root shoots, seed or simply the insertion of a length of branch into the ground.

The main thrust of the intensive genetic selection and breeding of the poplar is designed to relieve the pulpwood industry in Ontario from the need to import raw logs from outside the province.

By products of the project are energy production and the harvest of an efficient cattle forage.

The program is of particular interest to the Eastern Ontario region since there are one million acres of idle, sub-marginal farmland suitable for poplar cultivation in the presence of existing mills which now import pulpwood and because the economy of the region would benefit greatly by the increased employment and decreased energy dependance generated by its production.

Domtar in Cornwall has committed itself to the acquisition of 20,000 acres in the near future for poplar plantations. The first land was planted in 1975 with a view to the first harvest in 1985.

Russell Johnston, of Domtar's woodland management office estimated 100,000 acres of hybrid poplar plantations would supply the plant forever.

The Domtar experiment is undertaken with the aid and counselling of the ministry of natural resources Farming Fast Growing Hardwoods program.

Farming Fast Growing Hardwoods is managed by William Raitanen with Ron Evers and Brian Barkley as program foresters.

The system of management by which the three men evaluate the planting and harvesting costs against the financial return is defined by the plant density in a project, weighed against the age and yield at harvest.

Four harvest or rotation ages are considered: mini-rotation, midi-rotation, short rotation and long rotation.

The mini-rotation is a high density planting, high yielding harvest system. Harvest occurs every two years and the fibre is used for feed stock. Although yield is high, according to ministry data, so is the cost of production.

The mini-rotation is an intermediate density, although still high yielding harvest. Planting costs are lower than mini-rotation, however, harvest occurs only every five years. The product can be utilized in either fibre or energy production.

The short rotation is a low density system with a slightly lower yield. This is the system currently being examined in detail in Ontario.

Ten-year-old trees are harvested with a view to their use as fibre in the pulpwood industry. A six-year-old stand at Leitrim was 12 metres in height and 20 centimeters in diameter (approximately 40 feet by 9 inches).

The long rotation is not overly relevant to this area since its use of a low density, conventional system is geared mainly to the production of veneer. This is the system used in Europe where hybrid poplar research has been intensive since the mid-30's.

The work being done by the Brockville OMNR team is technology development. This involves field studies on planting and harvesting and bridges the gap between research and commercial production.

New school board education director welcomes tasks

CORNWALL (Staff) - In the first of three newsletters this year the new Director of Education for the Stormont, Dundas and Glengarry County Board of Education noted he was happy to take on the responsibilities as director and, "Any of the trepidation with which I accept these onerous responsibilities is somewhat negated by my counting upon all staff members for continuing support and ideas."

The dedication to the children within the education system "must represent and must indeed, be an outgrowth of our individual dedication to our own or to those close to us," he said in the letter presented at the regular board meeting last week.

Mr. Leblanc and senior board administration are working on the development of goals and objectives for the 1981-82 school year. When it's done the report will be submitted to education groups and then circulated to all staff members said the director. Mr. Leblanc will also be asking for response to the report from staff members.

"I believe that we all must feel free at any opportunity to converse and correspond with each other to realize more fully the sharing of responsibilities and attainment of our goals and objectives."

A directory, outlining the relative position of all those within the system and also highlighting the various committees and groups, will be sent to all in the education process, added the director.

Stress was placed, by Mr. Leblanc, on the fact that the educational system is strong, "but this system is strong only in light of its many individual components. The system will only remain strong as long as we, as individuals, realize first our own self worth and secondly our own very strong contribution to children and the development of the system."

FITNESS NOW!

To the Unfit

If you just sit
You won't quit
Being unfit.

PARTICIPACTION
The Canadian movement for personal fitness

VISIT
MANE-WING STUDIO
R.R. 2, Ingleside
PAINTINGS
POTTERY
SCULPTURE
Libby Peterson
Phone — 537-2685
OPEN MAY thru DEC.
JANUARY TO MAY
BY APPOINTMENT ONLY!

LEO A. LALONDE ELECTRIC
Commercial
•
Industrial
•
Residential
Electric Heating Specialist
987-2910
Box 222
Crysler

AN IMPORTANT MESSAGE TO EVERY HOUSEHOLDER AND BUSINESS!

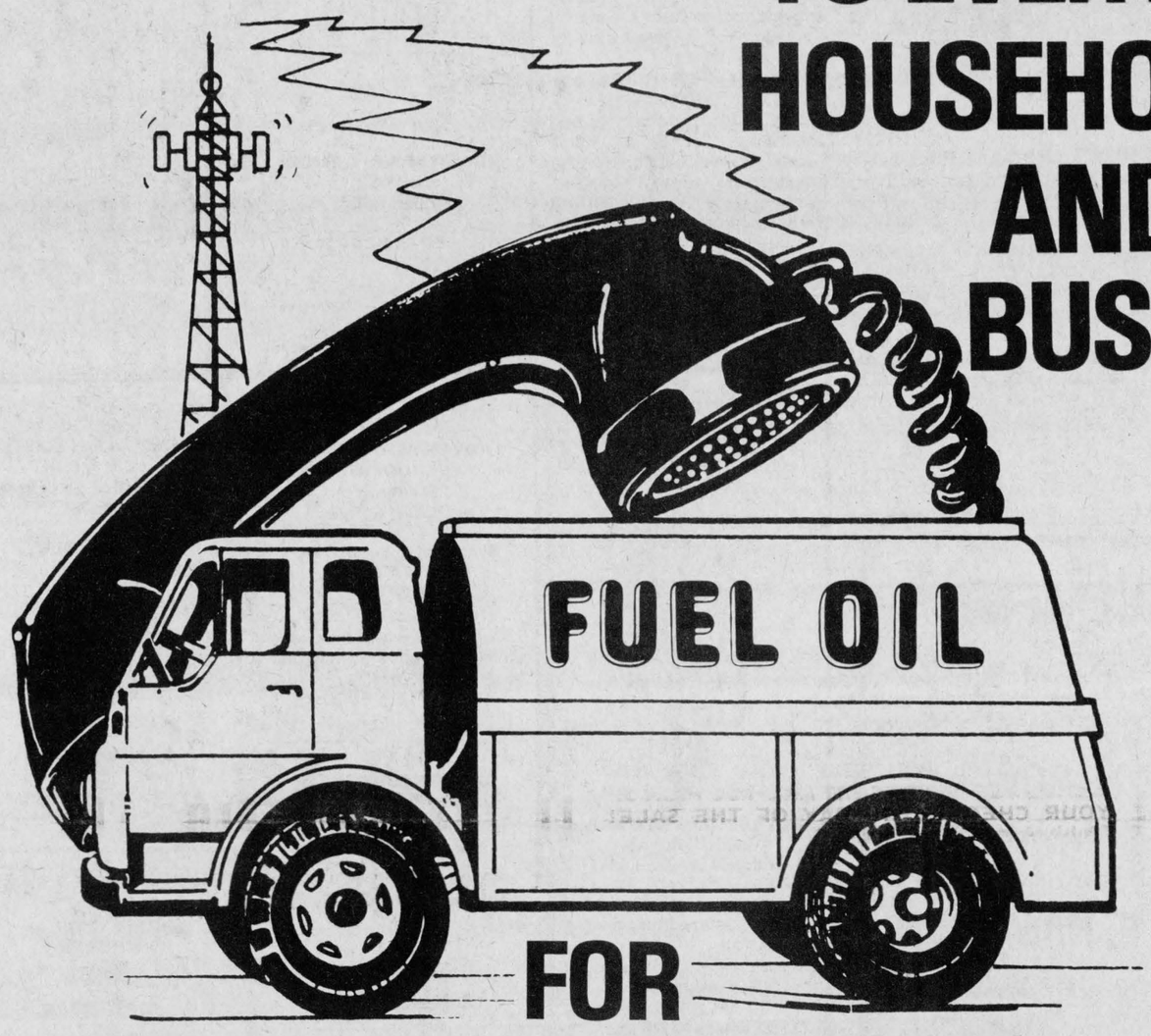

FOR SAFE, CLEAN DEPENDABLE HOME HEATING

CO-OP
UNITED CO-OPERATIVES OF ONTARIO
CHESTERVILLE — 4482377
FINCH — 984-2450
CORNWALL — 933-4935

JACK MacMILLAN FUELS LTD.
CHESTERVILLE
448-2360

B. M. GRAHAM FUELS LTD.
SHELL PRODUCTS
WINCHESTER
774-2109

IMRIE FUELS
FUEL OIL — GASOLINE
DIESEL FUEL
VALVOLINE PRODUCTS
MOUNTAIN
989-5692 OR 774-6155
GEORGE & RAE IMRIE

MIKE BENOIT FUELS
CRYSLER
987-2820

EDGERTON BAKER FUELS
MORRISBURG
543-2800

EMBRUN CO-OP LTD.
EMBRUN
443-2833

DON GUY FUELS
WINCHESTER
774-2733

MOVE UP TO THE GOOD LIFE
CALL YOUR FUEL OIL DEALER TODAY!

Current publicity on the future availability of oil supplies and the rapid increase in the price of all forms of energy have left many people confused. The news media has been less than sympathetic to the local home heating oil distributors because we are the most visible members of the oil industry. We have been wrongly linked with the major oil companies profit statements and have had to take the brunt of much criticism.

It is no wonder our customers are considered ripe for the picking by electric and gas utilities. We consider it our duty to inform the public and especially our customers about the realities of the energy situation.

If you are considering a change to natural gas or electric heat, weigh these facts carefully before you make a decision.

AVAILABILITY

Let's face it ... supplies of all fuels are being severely taxed. The only certain solution to the problem is conservation. That means we have to cut our consumption. Call us and we'll show you how this can be achieved.

Oil heated homes have an extra measure of security in that oil is the only flexible source of energy supply. Heating oil is sold by many different refineries and is shipped and delivered using a variety of transportational modes such as trucks, ships, pipeline and so on. Natural gas depends on a single pipeline stretching thousands of miles across the country. If a serious accident occurs on this pipeline, the entire supply to Eastern Canada might be abruptly cut off.

Consider that in April, 1980 an explosion and fire at the main compressor station in Alberta cut the gas supply to eastern Canada that all industries and small commercial establishments had to be cut off. Fortunately it was not during the winter months.

Another period of extremely cold weather between December 15, 1980 and January 15, 1981 caused the cut off of natural gas to all industries and commercial establishments so that homes would not be cut off. During such extreme cold periods alternate fuels such as No. 2 furnace oil or bunker oil must be used.

Only with oil do you own your own energy supply stored on your premises, independent of decisions made by large, impersonal, inaccessible utilites.

More new finds and new technology to get more out of current sources means there is a plentiful supply of oil to last us beyond the end of the century. And the more we conserve, the longer the supply will last.

Why are oil prices so high? To be perfectly honest...the price of all energy is climbing at an unprecedented rate. The days of cheap energy are over...at least for this century. Oil has drawn the greatest media attention because of world conditions and pressures. The fact of the matter is that prices for both gas and electricity are also surging.

At present, the government sets the price of natural gas at a somewhat lower price than oil. But when the so-called gas "bubble" has burst, new sophisticated and expensive recovery techniques will have to be employed to retrieve available gas supplies and discover new ones. When this happens the gas industry will be forced to increase their prices accordingly.

Today a new gas furnace can cost you from $800.00 to $1,000.00. The new more efficient furnaces coming on the market will cost approximately $2,200.00. Also the price of natural gas is going up as evidenced by recent rate increases and requests by the utilities for further hikes. We ask you...what do you gain by conversion? You probably won't even be able to recoup your investment through the expected savings.

Instead of considering conversion...think conservation. Cut your fuel consumption and keep a handle on your energy budget. Today we have the energy and technology to cut your fuel consumption as much as 40 per cent and still maintain your comfort levels. What to do to cut fuel consumption? ... use common sense. Practice conservation. Contact us...we have the responsibility to see that your home is kept comfortable at the lowest possible cost. Why, you ask? because if we don't...someone else will and we'll lose you as a customer.

Finally, keep your thermostat set at the recommended conservation levels and set it even lower if no one is going to be at home. This can be done by installing a set-back clock thermostat.

Let's fact it...all forms of energy are going to cost more as our supplies are depleted. Changing from one source of energy to another is not the answer to your fuel and cost problems...Conservation...using less fuel is.

Your fuel distributor...like you...is a concerned citizen. He knows the future lies in becoming less dependent on unstable, unsure energy sources. Let him help you save. He has the experience, equipment and knowledge to ensure you get the greatest value for your energy dollar.

You can be assured he will give you the best advice because it's in his best interest to keep you as a customer even if you do wind up buying less oil as a result of conservation measures.

If you have any questions you would like to ask, do not hesitate to call, and we'll only to too glad to discuss the whole matter of energy and costs with you. We feel we can help you to better understand the energy situation as it exists today so you may be better equipped with all the facts when assessing the pros and cons of converting to another fuel.

Studies show that oil is almost 80 per cent efficient...highest of all the fuels, including natural gas which has an efficiency rate of 61 per cent.

The latest standards of efficiency according to the Canadian Standards Association (C.S.A.) require an oil furnace to have an efficiency rate in excess of 80 per cent in order to maintain a steady 80 percent. Standards for natural gas however are set at only 75 per cent efficiency.



Kittle — Smith

In an afternoon ceremony on August 1st, at St. Paul's Presbyterian Church Winchester, Susan Isabel, daughter of Rev. and Mrs. Howard Smith, Winchester, and Neil Gerald, son of Mrs. Jean Kittle, and the late Gerald Kittle, Chesterville, were united in marriage.

The ceremony was solemized by both the bride's father, Rev. Howard Smith, and the groom's pastor, Rev. L.M. Ferguson. Mrs. Marilyn DeBruijn, soloist sang two selections, "The Wedding Prayer" and, "O Perfect Love."

The bride, given in marriage by her father, wore a full length gown of polyester sheer over taffeta with lace applique, featuring a victorian neckline, bodice with guipure lace applique, and pointed sleeves. The gown was complimented with a cap sytle headdress of seed pearls and tulle veil, with lace to match her gown. She carried a bouquet of pink silk roses, baby's breath and ivy.

Kathy Parkinson, maid of honor, and Ann-Margaret Yourt, flower girl, friends of the bride and groom, wore yellow floor length gowns. They carried matching silk bouquets of white daisies, pink sweetheart roses, yellow status and baby's breath. They wore yellow roses in their hair.

The groom was assisted by Jeffrey Linttell, his brother-in-law, as best man. Paul Smith, brother of the bride, and Rick Sproule, friend of the groom, seated the guests. The men were dressed in tuxedos; their jackets were beige colored with brown trim and they wore brown pants. The suits were completed with cumberbunds, cream colored shirts and brown bow ties.

The bride's mother chose a pretty floor length gown in aqua with matching cape. The groom's mother wore a lovely full length gown of blue, with matching jacket. Both mothers wore deep pink rose corsages.

Following the ceremony, a reception was held at the Lions Hall in Winchester.

Relatives and friends attended from Campbellford, Colborne, L'Orignal, Toronto, Cornwall, Ottawa, Renfrew, and the immediate area.

Neil and Sue honeymooned in Bermuda, and are now residing at RR3, North Gower



Golden Anniversary

Theodore and Antonia Van Delst celebrated their 50th wedding anniversary last Saturday with a tea held in the afternoon at the Chesterville Legion Hall and a dance later in the evening. The couple were married in Nistelrode, Holland, 1931. They celebrated the occasion with their 10 children and guests from Holland, Australia, Hamilton, Burlington, Straford and Lancaster. They reside in Chesterville. - staff photo -

Osnabruck Twp. planning board named

OSNABRUCK CENTRE (Staff) - Osnabruck Township council were told at their last Tuesday evening meeting the total 1981 tile drainage funds allotment for the township would total only $97,100.

Of the total, some $77,000 worth of work has been completed and is awaiting payment.

The initial 1980 allotment was $23,800 with a further $98,600 provided in November.

With only approximately $20,000 to last the remainder of the year, clerk-treasurer Tom Melesky has written to those farmers on the tile drainage waiting list to advise them to consult with the township before proceeding with work.

Council also formed their planning board, naming the entire council to terms varying from one to three years. The reeve, Stewart Hart will act ex officio on the board.

Deputy reeve Garnet Ezard will serve for three years, George Hehir for two years and both Carson Elliott and Richard Waldroff for one year. The staggered terms will serve to ensure continuity in the board, noted Mr. Melesky.

A surveyor will be hired to survey Mill Street in the hamlet of Newington with a view to possible street repairs scheduled for 1982. The survey will demonstrate to the township what portion of land is now owned by the township and what plots may have to be purchased in order to carry out the work.

The coverage on the township's volunteer firefighters was increased to $22,200 from $18,000 following a letter from the workman's compensation board advising them of the raising of the maximum coverage.

The clerk was instructed to prepare a bylaw to increase the penalty on tax arrears to no more than 1.5 per cent over the prime bank rate.

Carol Carbino was appointed to represent Ingleside on the Osnabruck Township recreation committee.

A meeting was scheduled for Tues., Sept. 29 at 8pm in the township hall to consider the engineer's report on the Campbell drain.

Farm Safety quiz winners rewarded

(Special) - The Dundas Farm Safety Association sponsored a display recently at Chesterville Fair which featured two quizzes. There were 121 people who answered one or the other of these quizzes. Seventy-two per cent were not able to answer the three questions correctly.

However, ten prizes were awarded to participants who answered all three questions correctly. Selection was by drawing names from a box.

Below are the prize winners, prizes and donors:

Phyllis Simser, Williamsburg, Fire Extinguisher, Levitt-Safety Ltd; Graham Link, Winchester, Safe-T-Cap, Farm Safety Assoc.; Leo Streng, Chesterville, Safety Goggles, Farm Safety Assoc.; Eileen Rose, Mountain, Safety Draw Pin, Short Farm Eqpt.; Peter VanMoorsel, Morrisburg, Safety Draw Pin, Short Farm Eqpt.; Larry Toonders, Williamsburg, Safety Draw Pin, Short Farm Eqpt.; Carolyn Toonders, Williamsburg, Slow Moving Vehicle Sign, Acres Eqpt. Ltd.; Chris Johnson, Chesterville, Ear Protectors, Weagant Farm Supplies Ltd.; Jane Brugmans, Chesterville, Farm & Home First-Aid Kit, Brian Doherty; Denna VanDelst, Chesterville, Slow Moving Vehicle Sign, Carl-Don Eqpt. Ltd.

The Dundas Farm Safety Association would like to thank the donors for supporting this project. Congratulations to the above mentioned winners.

To make egg shells, the hen must consume more than 1500 g (3 lbs.) of limestone or oyster shells each year. This is roughly equal to her own body weight.

Give UNICEF gifts and cards



and help a child

For a free brochure, call toll free anytime: 1-800-268-6362. Ask for operator 508.

In B.C., call toll free anytime: 112-800-268-6362. Ask for operator 508.

Unicef Canada

ANNOUNCEMENT

DR. PATRICIA L. LING

AND

DR. KRIS L. ROW

ARE PLEASED TO ANNOUNCE THE AFFILIATION OF

DR. MICHAEL E. HAMILTON

to their practice of general dentistry at Morrisburg east end promenade.

Appointments can be made by phoning 543-3802.

4-3

PROFESSIONAL DIRECTORY



KINKAID AND LONEY MONUMENTS
Smiths Falls, Ontario

Monuments erected anywhere in Eastern Ontario

Smiths Falls 283-3480 Morrisburg 543-3184

Chesterville Area
GERALD HOLMES
Evenings — 774-3544
Authorized Dealer For
ROCK OF AGES MEMORIALS
Sept. 81

SUNDAY SERVICES

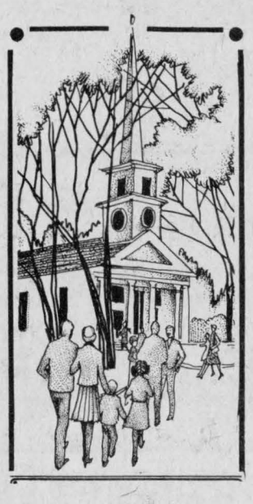

CHRISTIAN REFORMED CHURCH
Williamsburg

SUN., SEPTEMBER 20, 1981

Morning Service — 9:30 A.M.
Evening Service — 7:30 P.M.

All who read this are invited to worship the Lord with us.
May 1982

ADVENT CHRISTIAN CHURCH
Sandtown
Rev. Robert Rathburn

Sun., September 20, 1981
2:30 P.M.

"I was glad when they said unto me, Let us go into the house of the Lord."
EVERYONE WELCOME
August 1981

UNITED CHURCHES
Chesterville - Morewood
Minister: Rev. L.M. Ferguson

SUN., SEPTEMBER 20, 1981

Morewood - 9:30 A.M.

Chesterville - 11 A.M.

EVERYONE WELCOME
December 1981

CHESTERVILLE CHRISTIAN FELLOWSHIP CHURCH
Asst. Pastor: N. Lukach
448-2084

SUN., SEPTEMBER 20, 1981

10 A.M.
Christian Education Hour
(For All Ages)

11 A.M.
Rev. Rick Bombay
8 P.M.
Rev. Rick Bombay

8 P.M. Wednesday
Prayer and Bible Study
EVERYONE WELCOME
May 1982

PRESBYTERIAN CHURCH
Dunbar

SUN., SEPTEMBER 20, 1981

Worship Service - 9:30 A.M.

EVERYONE WELCOME
April 1982

HOLY TRINITY ANGLICAN CHURCH
Rev. J.D.A. Dobson
774-2236

SUN., SEPTEMBER 20, 1981

10 A.M.
Parish Harvest Festival
Please bring canned goods.

March 1982

PRESBYTERIAN CHURCH
Morewood
St. Andrew's, Chesterville
Minister: Bert de Bruijn
Phone: 448-2156

SUN., SEPTEMBER 20, 1981

Morewood
11:15 A.M. - Sunday Worship
Sunday School

Chesterville
9:45 A.M. - Sunday Worship
11:00 A.M. - Sunday School

Come Expecting
Leave Rejoicing
May 1982

ST. MARY'S CATHOLIC CHURCH
Chesterville
Pastor: Rev. J. Appelman

SUN., SEPTEMBER 20, 1981

Holy Mass
Saturday - 7:30 P.M.
Sunday - 9 & 11 A.M.
Weekday - 9 AM.
September 1981

Govt. aid in offing

OSNABRUCK CENTRE (Staff) - Osnabruck Township council have learned there may be federal-provincial funding available to aid in the construction of sewage treatment expansion facilities in Ingleside.

The assistance could come from an addition to the soon-to-be signed revision of the Canada-Ontario Great Lakes Water Quality Agreement. The program is designed to aid municipalities adhere to the standards of the pollution regulations agreed upon between the federal government and the United States.

The proposed program, according to township engineering consultant, Derek Wilson, seems made to measure for the Ingleside project.

Only those sewage system improvements which will reduce pollution flowing into the Great Lakes basin (including the international portion of the St. Lawrence River) will be considered for funding if the agreement is signed.

John Archer of the pollution control unit of the ministry of environment said until the agreement revision is ratified, no dollar value or percentage of aid possibly available can be placed on the projects.

No applications have yet been taken for the program but when it is signed (scheduled for September) municipalities will be considered in order of developed programs and poltion control attempts.

The program differs from the Community Service Contribution Program (CSCP) which died last year. CSCP grants were available to municipalities without regard to whether they flowed effluent into the Great Lakes basin.

Other municipalities which could be eligible under the revised agreement are Cornwall, Long Sault (Cornwall Township) and Morrisburg.

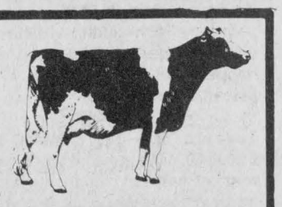

ATTENTION FARMERS

WE PICK UP YOUR DEAD, SICK AND DISABLED COWS AND HORSES

PROMPT SERVICE

CALL COLLECT
HERB LOUCKS
WINCHESTER: 774-6916
Or
MACHABEE ANIMAL FOODS LTD.
ST. ALBERT
987-2818 (LOCAL)
1-800-267-7178
(LONG DISTANCE)

NOTICE

VILLAGE OF CHESTERVILLE

THE NEXT REGULAR COUNCIL MEETING WILL BE HELD ON

Mon., Sept. 21

7:00 P.M.

Real Estate

SAUVÉ REAL ESTATE LIMITED

ALEXANDRIA (613) 525-2940

ROXBOROUGH TOWNSHIP

Concession 5 — Hobby farm, 50 acres, ½ tillable, balance bush. Large barn, silo, attractive 6 bedroom, 2 storey home. Could easily be adapted to bed & breakfast tourist accommodation. MLS.

Concession 2 — Vacant land, 90 acres, mostly clear, 1 mile to Hwy. 138. MLS.

OSNABRUCK TOWNSHIP

Concession 7 — Country solitude, well maintained, 2 bedroom mible, set attractively at the back of a 3 acre lot. MLS.

Concession 6 — Land, 34 acres, all cleared and fenced, large barn for storage. MLS.

FINCH VILLAGE

Nelson St. — Compact 2 bedroom bungalow, an enclosed porch, attached garage, oil heat, central airconditioned, artistically landscaped garden area. Many extras. MLS.

LANCASTER TOWNSHIP

Concession 3 — Complete dairy farm, 120 acres, all tillable. Barn ties 62 head plus 6 box stalls, 2 silos, full line of machinery and equipment. DeLaval pipeline, 78 Ayrshires, 120,000 litre quota. Renovated 5 bedroom home. MLS.

Concession 8 — Complete dairy farm, 185 acres, all tillable, barn ties 62 head, plus 4 boxstalls, 2 silos, pipeline milker, machinery and equipment. 74 Holsteins, 260,000 litre quota, attractive 3 bedroom home. MLS.

Concession 9 — Complete dairy farm, 250 acres, 140 tillable, balance pasture and bush. Barn accommodates 70 head. 1 silo, full line of machinery, 50 holsteins, Montreal butterfat quota. Older 3 bedroom home. MLS.

CORNWALL TOWNSHIP

Concession 7 — Hobby farm, 40 acres, mostly wooded, executive ranch 4 bedroom bungalow, nicely landscaped lawn, in-ground pool, large separate insulated building, paved circular driveway. MLS

Concession 5 — Vacant land, 25 acres, large cedar bush, fronts on Post Road, beautiful building site. MLS.

WALLACE MORRIS FINCH—984-2227

Real Estate

JOHN A. ALLISON
REAL ESTATE BROKER

MORRISBURG, ONT. PHONE 543-2044
RESIDENCE - 543-2989

WILLIAMSBURG — 3 bedroom brick bungalow on lot 132x166. Kitchen, living room, dining area. Fruit cellar. Well and septic system. Well kept, modern home. Asking $55,500.

MORRISBURG — Modern raised bungalow on choice corner lot. 3 bedrooms, kitchen, living room, dining room, full bath. Divided basement, ready to finish to suit yourself. Large fully fenced in ground pool. Reduced to $59,500.

NORTH OF MORRISBURG — On Highway 31. 3 bedroom brick bungalow, living-dining room, kitchen, 4 piece bath, drapes, rods and curtains included. Basement bedroom, utility room and wood heater. 10¼ per cent mortgage due in 1983. Asking $52,000.

WE HAVE CHOICE BUILDING LOTS IN TOWN AND COUNTRY, AND BOTH WOODED AND ARABLE ACREAGE TO SUIT YOUR NEEDS. GIVE US A CALL!

SALES STAFF

Dale Beckstead 535-2103
Rita Michielsen 652-2491
Ian McColl 543-3136

LEON MARCELLUS
CHESTERVILLE • 448-2444

Real Estate

Century 21

McIntosh & Proulx REAL ESTATE LIMITED member broker

504 MAIN ST., WINCHESTER 774-3990

1741 ST. LAURENT BLVD., OTTAWA 523-8020

R517 $59,900.00 — Finch-Chesterville area - very attractive older 2 storey brick home facing the Highway, 6 bedrooms and bath upstairs, large kitchen, living room and dining room downstairs with ½ bath, nicely situated on 3 acre lot. Irwin Holmes, 774-2434.

R520 $59,900.00 — 498 Wickers Way, Winchester, 11¼ per cent assumable first mortgage on this 3 bedroom back split. Fenced back yard, family room, paved driveway are only a few of the amenities of this home. Immediate possession. Larry Stevens, 448-2875.

R532 $48,500.00 — Chesterville Village, 3 bedroom bungalow in new subdivision, paved drive, finished basement, fireplace in rec room, excellent condition. Lorraine Lefebvre, 448-2454.

F170 $130,000.00 — Monkland area, 149 acre bare dairy farm, barn accommodates 86 milk cows plus additional ties and box stalls, 2 silo's, additional farm buildings, 1½ storey, 3 bedroom home, stable cleaner and manure pump. Must be sold. Al Loynachan, 346-2036.

L164 $76,000.00 — 80 acres excellent cash crop land near Berwick, new municipal drain in 1981-82. Beautiful building site on paved road. Tony Welland, 984-2273.

9 a.m. to 8:30 p.m.
Monday to Friday
Sat. — 9 a.m. to 3 p.m.

SALES STAFF

Lorraine Lefebvre — 448-2454
Larry Stevens — 448-2875
Lynn Eccles — 989-2290
Al Loynachan — 346-2036
Irwin Holmes — 774-2434
Tony Welland — 984-2273

NORTH AMERICA'S NUMBER 1 TOP SELLER, CENTURY 21™

Chesterville's past

41 September 11, 1941

Conducted in the village by the 1st Chesterville troop of Boy Scouts, the collection of old aluminum was declared a success, Saturday afternoon.

Over 130 pieces were collected by the Scouts who visited every home in the village.

In the district, teachers of the rural schools have been asked to announce the salvage drive to their pupils and ask them to bring any scrap aluminum to the schools. Only one school has resported to date but it is expected a large amount will be delivered from the district when the collection is complete.

The salvage is sold through agents specified by the National Salvage Committee and proceeds of the sale will go to the Red Cross. The scrap aluminum is prepared by the dealers and sent on to the smelters for processing in preparation for its manufacture into war materials.

In observance of Reconsecration Week, a service will be held in Holy Trinity Anglican Church Friday evening at 7:30pm.

During the noon hour yesterday the high westerly wind moved a car owned by Wilfred Lannin and parked in front of the McCloskey House and sent it into the balcony posts at the front of Mrs. T.A. Smirle's grocery store. Two of the posts were smashed and the car stopped in front of the store windows.

In the early hours of Wednesday morning, a thunderstorm swept over this area during which a horse at the Doering stock Farm was killed by lightning.

A joint meeting of the Ladies Aid and Missionary Societies of Trinity United Church was held at the home of Mrs. Herbert Brown on Wednesday afternoon. Mrs. Orval Colquhoun occupied the chair in the absence of the president of the Ladies Aid while Mrs. W.O. Dixon had charge of the WMS.

After the business session Mrs. Ingram Cross, assisted by Mrs. Charles McMillan and Mrs. Albert Smith had charge of the study period.

After the singing of a very pleasant duet by Mrs. R.C.Tait and Mrs. Stanley Shay the meeting was brought to a close.

51 September 20, 1951

The season for Hungarian partridges opened with a bang on Monday.

In many cases though, it was mostly bang. The fast flying birds make elusive targets and are difficult to hit. Hunters with bird dogs are reporting better shooting than those that depend on their eyes.

Hunters in fairly large numbers are in the locality to try their luck and the local lads are adding to noise of the sport.

Wednesday night at the Community Theatre was the night for Mack Curran. His number came up and it meant a very nice amount of that green stuff. $190 worth to be exact. In any man's pocket that makes a sizeable roll. Mack was present and next week he trades his picuture for the money.

Foto-nite has proved to be a small gold mine for several fortunate Chesterville people and next week the money starts to build up again. The new offer starts at $75 and it will gain $5 each week until the lucky person is on hand at the Theatre Monday, Tuesday or Wednesday night.

Plans were completed yesterday for a daily mail service to Ottawa by helicopter. The service will begin on November 1 and will continue on a trial basis for a month.

Members of the post office came to town yesterday and disclosed plans for a speedy mail service for the area.

A survey of landing sites was made for the 'copter and it was decided to use the Fair Grounds for the pickup. The flying windmill will be scheduled to arrive each morning around ten.

The load limit will be one bag from Chesterville. It is understood that Harold Loughridge will have the contract for delivering the mail sack to the aircraft.

The service will include the towns of Winchester, Chesterville and Finch and some of the northern towns and villages in a loop back to Ottawa.

A community centre in Chesterville? Of course, Why not? We all know how badly we need one if only to revive sports in our community. So We Are Going To Do Something About It! A special meeting will be held in the community hall, Tues., Sept. 25 at 8pm.

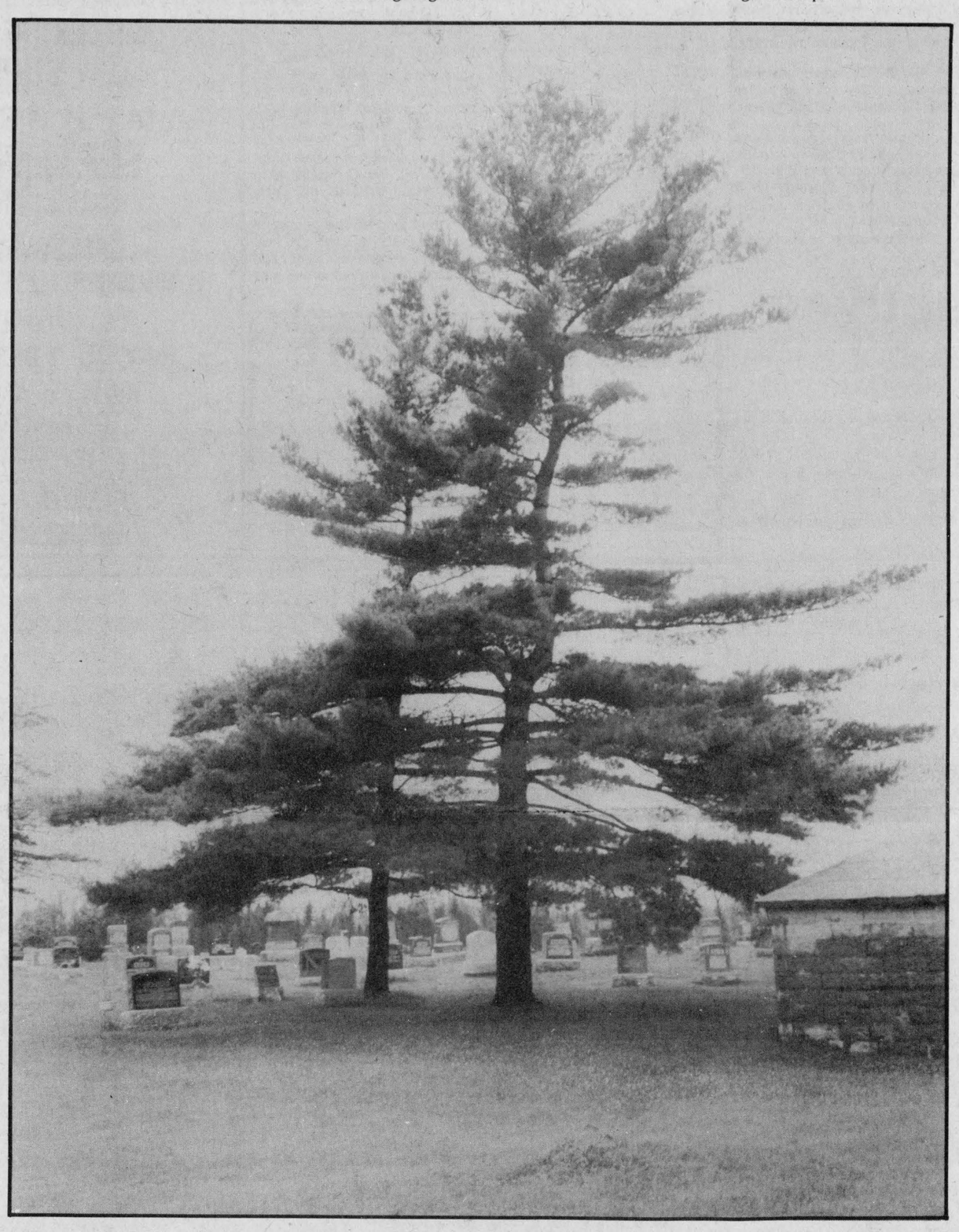

61 September 1961

Last week Chesterville village council met for a short meeting with reeve John Fader and councillor George Eillott, Winchester. The Winchester men were representing their council.

Reeve Fader explained he and councillor Elliott had been sent to this village to explore the attitude of Chesterville council towards an abandonment of the two-school idea for the North Dundas District High School District and return to a central high school plan.

Chesterville council was unalterably opposed to this idea.

Sydney Morris must have spent all summer feeding a monster carrot he brought into the Record office this week.

The big root with only one solid, sound core when opened, weighed two-and-a-half pounds and was 11 inches around and nine and a half inches long. That would be the quickest and neatest way to get a couple of pounds of carrots we know of.

Miss Montcalm's bending exercise in physical education seems to have been put to good use at the high school. It seems girls or no girls, football practice must go on across the front sidewalk.

Track and field work-outs are going forward. Such things as 80-and 120-yard dashes, softball throw, running and standing broad jumps and the high jumps are being practised.

The girls taking home economics this year are busy buying materials for aprons and pot holders. Each class was divided into three groups and were assigned assorted jobs.

Graduates of last year who have completed their first year at university and are starting their second year are Robert Bugden, Benno Van Kats, Charles Graham and Robert Gilroy.



Lynne Hanson is one of one million Canadians suffering from kidney disease and related disorders.

Two years ago, kidney disease forced Lynne out of school and onto a dialysis machine. And until research progresses and a kidney compatible with her body tissue is found, dialysis is Lynne's only chance to live.

Please, donate money for research, or pledge your kidneys for transplant, through your local Kidney Foundation.

HELP IN THE FIGHT FOR LIFE.

Kidney Foundation of Canada

The Farmer's Wife

by Wyn Thompson

There is on the corner shelf in 'The Cottage-on-the Rideau' an old Big Ben alarm clock. It was given many years ago to the Farmer's aunt. The old clock ticked her years away. Interesting and interested years. She is dead now. She was not young when she gave the clock to us.

There is a certain awesomeness in the ticking of a clock. It measures more than the lifespan of the individual. It measures the birth, the growth and the death of his dreams. It certainly does. Dreams like men have their season and their end. The clock's tick measures both.

It was yesterday, or the day before yesterday, that the clock on the shelf at 'The Cottage' said so to the Farmer and me. 'The Cottage' dream was finished. So it said. A new dream was aborning, it said too.

We sat in the old overstuffed chairs, rump-fitted by years of use, and watched the birch wood in the Franklin stove change slowly into coals and then melt into ashes. We sat and listened to the tick of the clock, and despite the forward movement of the hands, time ran backwards.

Twenty years has our little clock measured since we placed it on the shelf of our little home away from home. We were younger then. I had fewer wrinkles. The Farmer had hair.

We had in our minds a dream of escape for a few hours a week from the hectic pace of farm living. A dream that the boys would become even more familiar with the waterway historic and serene, that lay so close to home.

When we came to the Rideau, it was a very quiet river. Where the land ran down to the water's edge where pike and pickerel lurked. The fish are gone. It was a land where sun-tanned cottagers lived in small summer homes and grew or made what they had not money to buy and called God, and not the lending institution, their master.

How the Farmer and I came to this 'The Cottage-on-the Rideau' has been told in this column before. How we began with a plot of land, on a Creek, the Farmer took as payment for combining a field of grain. How we moved a tiny cottage from the shores of the St. Lawrence during the building of the Seaway.

How we taught the boys to swim, to fish, to canoe. How we moved once again to a new lot on the Rideau, clearned and infilled it to a place of beauty. Our dream of constructing a cottage fell by the wayside when this 'Cottage-on-the-Rideau' came on the market. We sold our lot, trading in our tent and gas lantern for four solid walls on a beautifully treed lot on one of the prettiest stretches of the Rideau River.

The boys knew the river well. They grew to manhood. They left the nest.

The Farmer and I continued to swim and canoe. We continued to enjoy the weekly pause in activities. The clock ticked on until the grass seemed to grow higher each week and the hill steeper. And our dream ended.

No man, it is said, is an island. Neither, so the Farmer and I have discovered, is a cottage, or a river, or a way of life.

The riverside has changed. A sprawling suburbia has taken over. It is a still lovely river but it is not the same as the Farmer and I found it so many clock ticks ago.

Other columns tell of days and ways the clock on the shelf has ticked away. It has ticked us away also. There are new people at 'The Cottage-on-the-Rideau' now, people young enough to find the world still fresh, young enough to begin a new dream.

We wish them well. We are not sorry to be gone. The clock still ticks on the fireplace shelf at the Farm, and we too have a new dream of another beginning. Should the grey gods will it, I will continue to keep you informed of new dreams and new beginnings.

Labour Day weekend is almost here. I took Friday off work. I have a million things to do. The sun is shining but I am not. A bluejay is calling and all the response it awakes in me is a fervent wish that it would drop down dead.

I have to go to the dentist. That's what the matter is. I glance in the mirror. I look like a thunder cloud. Of all times for a filling to work loose.

"Sure," said the Farmer, "I feel sorry for you."

"I feel sorry for myself," I told him.

"I can see that," he added. "It's a crying shame to think that you have to crawl into a nice car and drive four miles on a paved road just to get a tooth frozen and nicely repaired under the most sanitary conditions."

The urge to throttle surfaced in my mind.

"It's the work," I muttered. "I have to leave my work...I have so much to do."

"It's hard," said the Farmer as he took himself off to the barn, not a moment too soon.

As I drove home from having this dastardly deed done as well as having collected the week's groceries, plus concluding a dozen other odd tasks, I enjoyed the balmy late afternoon.

As summer wanes, I cherish every mild dreamy day. I love the blue-grey haze, I know summer still walks the country roads, although the nip of autumn is right at our heels.

It is a night for potato soup and grilled cheese and tomato sandwiches. The soft September twilight lays its blanket over the land as all the valley folk are at supper. Cats lap warm milk in the barns, dogs finish their own bowls in the woodsheds and get table scraps afterward.

'Early to bed, for tomorrow will be a busy day while the weather holds good. But we can see the stars blossoming forth as we turn out the lights. For the stars, it is simply enough to be.

THE CHESTERVILLE RECORD

REGISTRATION NO. 0242
SECOND CLASS MAIL

A ST. LAWRENCE PRINTING CO. LTD. PUBLICATION

P.O. Box 368 — Chesterville — 448-2321 - 2322

Subscription Rates: $10.00 per year, within a 40 mile radius of Chesterville, $15.00 per year, outside the 40 mile radius
U.S.A. and Foreign $25.00 per year

Robin R. Morris ..... Manager
Mary MacDonald ..... Editor
Rick Ellis ..... Sports Editor
W. "Woody" Laprade ..... Advertising Mgr.
Yvonne Coyne ..... Office Manager

Member of the Ontario Weekly Newspaper Association

The Editor's Notebook

Demonstrations against the high interest rate policy of the federal government will surely prove to be one of "the events" of 1981, and probably of 1982, more probably 1983.... Yesterday more than 1,000 Ontario homeowners were expected to rally on Parliament Hill to protest high mortgage rates. The group will be telling government officials that the high rates must be controlled or thousands will lose their homes.

Until recently the protests have come from organized groups that seemed to originate in places other than Dundas or Stormont Counties. However, it seems the trend is changing.

A united front of small businessmen, farmers and community representatives from Dundas, Leeds and Grenville counties met in Spencerville Monday night. It was their second meeting.

The group first met September 3 and decided the federal government should know the devastating effect high interest rates were having on the average person.

The group will be sending 100,000 copies of a form letter to Stormont-Dundas MP Ed Lumley and Leeds- Grenville MP Tom Cossitt, in October.

Before they are sent, the letter will be distributed to businesses throughout the counties, and anyone wishing to protest can fill one out, explaining how they are personally affected by high interest rates.

Although no one from Chesterville or Winchester Village was present at the meeting local farmer Dan Harkin and his wife, Diane were, and they advised that the two villages would be involved.

Hopeful, that projection will become reality. Homeowners, farmers and businessmen in Dundas County are among those feeling the pinch of inflation, high costs and high interest rates. Unfortunately, those in places of influence (i.e.) Ed Lumley) cannot absorb complaints and grumblings by osmosis. Elected representatives must be informed about the feelings of the constituents - and, primitive as it may seem in this high tech society - the best method is still through the spoken or written language.

Even more importantly the complaints must be firmly proven and realistic. A new homeowner complaining that interest rates are too high has a hollow ring if the same person is upset because those rates are forcing him to postpone the installation of an inground swimming pool.

In other words, complaints about declining ability to purchase luxury items fail to win anyone's attention or respect. However, valid complaints concerning the possible loss of homes must be voiced.

Participate in the Canadian economy - fill out a form letter when they become available.

-mary macdonald -

With the Conservative government give-away of Loto-Canada to the provinces, it must have seemed inevitable some new fund raising scheme would hatch in the Federal Liberal government's collective mind.

With Monday night's television news came the announcement that we Canadians would now have the 'right' to gamble our money on football and other high profile sports.

According to Sports Canada Minister Gerry Reagan, the proposed nation-wide betting pool will be more than a numbers game. Skill will be involved, said Mr. Reagan, in the picking of actual scores.

Skill? Or just another way to get voluntary taxation by preying on the greedy, darker side of its populace?

In the light of recent public awareness campaigns on the evils and pitfalls of gambling, the portrayals of families who have lost homes to pay for a member's sickness, the empty cupboards in some homes that are filled instead with worthless lottery tickets, doesn't the federal government detect a hint of irresponsibility in the fund raising tactics it has chosen?

Gambling is recognized as a disease, after many years of being considered only a 'fever'. This step establishes the Liberal government's immorality and lack of value for the society it serves.

For is not the man who gives an alcoholic a drink abhorrent?

Funding will be found for arts and amateur sport but does the end ever justify the means?

Beyond the question of morality (for surely it doesn't seem to have troubled those in high places) is the fact that the government has not the intestinal fortitude to either gear its programs to the tax dollars available or to raise the taxes to reflect realistically the services required by the county.

Lotteries have for 14 years provided funds for fringe benefits to the federal and provincial electorates. Voluntary taxes such as this encourage governments, however to rely on those funds.

Arenas, cultural centres and other luxury items were provided by lottery funds.

It is only a small step farther to declare hospital additions as outside budget expenditures. Libraries could easily become a luxury item under the broad heading of culture and recreation.

When a government cannot, or a country cannot, function without the proceeds of an action it once condemend as illegal, when it cannot act with integrity to raise the funds needed to operate, what further integrity can be expected from that government? **- chris brown -**



Double anniversary celebrations held

Medi and Zeta (McMahon) Godard were joined by many relatives and friends in celebration of their 40th wedding anniversary, held at the Chesterville Arena on Sat. Sept. 12, 1981.

The couple were married at Holy Rosary Catholic church Crysler by Rev. Bougie, Sept. 27, 1941. They have five children: Robert of Windsor; Leonard and Carol Ann of Cornwall; Judy (Mrs. Ken Burd) and Cheryl (Mrs. David Gallagher) both of Morewood.

They also have nine grandchildren.

Medi and Zeta were married 40 years ago on her parents (Mr. and Mrs. Thomas McMahon) wedding anniversary. Mr. and Mrs. McMahon celebrated their 62nd wedding anniversary with their daughter and son-in-law.

Medi was the same age as his father-in-law and Zeta was the same age as her mother when both couples were married.

Tagwiscope

by Alan McDonald

The dawning of the morning of Tues., Sept. 8th brought with it the dawning of another school year at Tagwi High.

The first day or two were spent trying to get organized. Once this was accomplished (almost) meetings were called and many clubs started to function.

The yearbook club, under the direction this year of Mr. Madden, held a meeting before the end of the week and Reach For the Top, the Cheerleaders, the newspaper and the band, all have meetings or practices scheduled for early this week.

The Warriors football team won't be taking to the field this year, but this hasn't dampened the spirit of those trying out for the other sports teams.

Mr. Nalepa held boys' soccer practice at the end of last week, getting the team in shape to hopefully retain their tri-county championship.

Girls' basketball has also started with the girls practicing hard to prepare for the season which begins in the not-too-distant future.

The new student executive wasted no time getting organized. In the hustle and bustle of trying to get settled at the beginning of the year, the executive managed to arrange for a sock hop to be held in the gym on Friday at noon.

The dance was held to raise money for the Terry Fox Cancer Fund. Even with the short notice the school managed to raise $289.45.

As well, some students took part in the run for Terry Fox in Cornwall. Total amounts collected aren't available yet.

For all those who enjoy spending your hardearned money on lottery tickets you'll be interested in knowing that Tagwi will be hosting a Wintario draw in October. So buy your tickets and come to the school to win your money first hand.

That's all for this week. Remember there are only 169 days left of school.

Singing Policeman to share songs with Morrisburg and area youth

MORRISBURG - Constable Dominique D'Arcy spends his working hours pounding a beat as a member of the Ottawa Police Department. His off-duty hours are filled with music - composing, singing, playing and recording.

All of his songs have a message, many relating to his experiences as a police officer.

Dominique comes by his love of music naturally, and music has always been a part of his life. He comes from a family of 12 children, with an Irish country background.

Most members of his family are musically inclined. Some of his brothers and sisters played for Country Dances, and when he was 17, he joined them as lead singer.

Fifteen years ago he joined the Ottawa Police Department, and he composed his first song after one of his friends on the police force was killed in an accident. He's been writing songs ever since.

Besides recording and entertaining on his own, he has done several charity shows with the Ottawa Police Male Chorus and the Folk and Country Music Show.

On Sat., Oct. 3rd, those attending the DATA Information Day for Young People at the Morrisburg Community Centre will have the opportunity to see a different image of a "Cop". It's bound to be an experience they'll all remember.

DATA is still in need of volunteers to assist with this Information Day. If you can help, either by cooking, donating food, helping out with the work involved on that day, or by cash donations to help off-set the costs, please call Jan Craig, 543-3022, Lynn Hill, 543-3348 or Carol Richer, 543-3556.

Don't pass up this chance to do something positive to help curb the spread of Drug and Alcohol abuse among our Young People.

SD and G performance objectives

CORNWALL (Staff) - The new Director of Education for the Stormont, Dundas and Glengarry Board of Education, Roger Leblanc, presented board trustees and members of the public with a document establishing his Goals and Performance Objectives for the school system in 1981-82.

The document, which contains 14 goals, accompanied by objectives used to meet these goals, is not a new innovation says the director.

"But, the adoption of the (above) methodology does represent a concrete attempt to provide for the development and implementation of goals and objectives that are relevant, practical, inter-related and obtainable."

The goals include:

-evaluating the technical programs in the high schools as they relate to the world of work, and develop an implementation process by next April,

-monitoring the implementation of computer education in elementary and high schools

-developing an effective and enlightened supervision process at all levels for employees under the board's jurisdiction,

-increasing the supervisory presence in all schools within the jurisdiction,

-increasing the supervisory presence in all schools within the jurisdiction,

-developing an effective curriculum implementation process,

-maximizing the effective of consultative services,

-reviewing special education under the board's jurisdiction and developing a five-year plan of implementation as required by Ministry of Education policy

-developing a curriculum and instruction approach for the general level student,

-establishing a guideline regarding the board of education's and trustee's leadership roles for the 1980s,

-effecting long-term financial planning where possible,

-reviewing educational opportunities for students under the board's jurisdiction as related to language instruction,

-creating a balance between school facilities thrust and education opportunities,

-studying the possible inclusion of morals and values education units in the elementary school curriculum and developing a series of such units in cooperation with the Ministry of Education,

-and developing a plan of effective coordination of Management Services.

Avonmore Miss Fits meet

by Lesley Phillips

The Avonnmore Miss Fits held their first 4-H meeting on Thurs., Sept. 3 at the home of Mrs. Carol Hollingdrake.

Officers for the fall session were elected as follows:

President, Cindy Schwartz.

Vice-President, Tracey Hollingdrake.

Treasurer - Verna Schwartz.

Press Reporter - Lesley Phillips.

- Exhibit Chairperson - Heidi Hollingdrake.

Other members included: Laurie Phillips and Judy Lang.

During the next seven weeks under the guidance of Mrs. Carol Hollingdrake and Mrs. Isabel Miller each member will be learning to sew a simple skirt or vest.

CERAMICS

INGLESIDE CERAMIC SUPPLIES

OPENING

SEPTEMBER 18

STUDIO DISCOUNTS

• GREENWARE • DECALS
• BRUSHES • ELECTRICAL • SLIP

CENTRALLY LOCATED OFF

HWY. No. 2 DICKINSON DRIVE

HWY. No. 401 EXIT 121 DICKINSON DRIVE

IN POLLOCK'S PLACE

RESIDENT — 537-2573

BUSINESS — 537-8241

WARD MALLETTE

CHARTERED ACCOUNTANTS

Providing services in the areas of:
— Financial statement preparation
— Personal and corporate taxation
— Farm tax returns
— Farm sales and interfamily transfers
— Bookkeeping services

Municipal Buildings 774-3549
Winchester, Ontario. 774-3403

For Our Customer Convenience



10-H.P. LOG SPLITTER

Completely Portable
RENT
$30.00
PER DAY
Call For Reservations

Retail Lumber And Building
Always A Buy At A Pal Yard
LANNIN LUMBER MART & CONSTRUCTION LTD.
HWY. 31, SOUTH OF WINCHESTER
Telephone 774-2830

Agricultural Show and Ploughing Match

Upper Canada Village
invites you to its
6th Annual Fall Fair
Saturday and Sunday, Sept. 19,20
Horse Show - Exhibits - Ploughing
Trials on Saturday Match on Sunday.

Entertainment Children's Games



The St. Lawrence Parks Commission
Highway No. 2,
7 Miles East Of Morrisburg
Morrisburg, Ontario

MONAST'S
HAULAGE & EQUIPMENT RENTALS
TRUCKING • BACKHOE
DOZER • TRACK LOADER
PIT-RUN GRAVEL • FILL
SAND • TOPSOIL
EXCAVATING
MONAST'S
CHESTERVILLE
448-2856
OR 448-2168

KVERNELAND
for plows.
Big plow.
Big performance.
Big value.
PLOW PARTS IN STOCK
Robertson Equipment
3058 Pitt St.
Cornwall • 932-2841
39-9



FREE DRAWS

Thursday, Sept. 17 (7 p.m. - 10 p.m.)
Friday, Sept. 18 (7 p.m. - 10 p.m.)
Saturday, Sept. 19 (1 p.m. - 4 p.m. & 7 p.m. - 10 p.m.)

Winchester

Trade Fair '81

Winchester Community Arena

Admission $1.00 per person
Children under 12 Free
(Must be accompanied by adult)

Dance Friday Night
Music supplied by
Winchester Town Band

Displays
Furniture
Jewellery
Floral Displays
Food Displays
Automotive Display
Conn Organ Display
Clothing Fashions for the Whole Family
Manufacturing (building, energy saving)

FREE DRAWS

New Conn Organ
Retail value $3995. Drawn Sept. 19 by The Fawcett Organ Studio.

Rideau Canal Cruise
Steamboat Vacation On The Canadian Empress
Cruise from Kingston to Ottawa. Includes accommodation and meals for two (Oct. 3 to 6). In co-operation with Winchester Tours.

Talk To
MARY COOK
The Canadian Writer from Carleton Place
Author of *"Time to Blow Out the Lamp"*

Pioneers Hogaboam, Morrell stingiest pitchers in Senior A League

OTTAWA - Left-hander Dan Hogaboam's name appears at the top of the 1981 Senior A Metro Fastball League stat sheet in two categories.

The powerful pitcher from Winchester who threw for the first time in the Senior A loop in 1981, wasn't long establishing himself as top pitcher and can boast striking out the most batters and sharing the most victories in his initial campaign at fastball's highest level.

Hogaboam, who overpowered batters as juniors with the Winchester Royals, moved over to intermediate competition for several seasons before making the progression to the Metro League in very impressive fashion. The big southpaw led the seven-team circuit in strikeouts, fanning 152, a total which stands out against the second best mark of 120 which belonged to Ottawa Pypers' Bob Storring.

Hogaboam tied with Cardinal Pats' Roger Hodgkinson for the most wins - 10 - and posted the third best earned run average of 1.09. Cardinal's Ted Hoy had the top ERA among active pitchers with a remarkable 0.51 rating. Cardinal's Chris Bresee had a 1.41 mark and Pioneers' Jim Morrell posted an ERA of 1.78 on a four, five and three record, fanning 58 along the way.

Hogaboam was the workhorse of Williamsburg's staff hurling 122.3 innings while Morrell threw 74.6 frames. Aylmer Merchants' Terry Flannery led the circuit with 128.6 innings worked.

With Hogaboam and Morrell both posting sub 2.00 ERA's, it's easily accepted that their club was one of the stingiest teams in the city circuit, allowing just 56 runs in 30 games.

This mark was only surpassed by the second-place Turpin Pontiacs who coughed up just 53. Pennant-winning Cardinal Pats allowed 59 and the third-place Ottawa Pypers surrendered 74 runs.

While their defence was sterling, Williamsburg's offence didn't set the league on fire. The fourth-place Pioneers scored 74 times, 20 fewer than Ottawa Pypers (94) and less than Turpins (83). Cardinal led with 103. Hull Volants (66), Aylmer Merchants (42) and Gatineau Thoms (74) rounded out the offences.

Catcher Dave Guy - in his rookie season - led Pioneer hitting with a .261 average, good enough for 13th place in the top 20 sluggers. Veteran Bill Hogaboam was next and 17th overall with a .250 mark. He socked three triples - tops in that department - and a homerun while Guy blasted two homers and drove in 12 runs to Hogaboam's eight. Gerry Morrell was second in Williamsburg's RBI race with nine while Gerry Belanger and Barry Casselman each collected six.

With Guy and Bill Hogaboam leading the hitters with .261 and .250 averages, Williamsburg will have to continue to get great pitching from both sides of the mound and flawless defence as they enter their semi-final series with the high-powered Turpin Pontaics.

Jim Shaw, .190; Gerry Belanger, .182; Gerry Morrell, .182; Paul Beckstead, .179; Dan Hogaboam, .167; Barry Casselman, .158; Larry Cooper, .141; Roger Morrell, .119; Perry Morrell, .089 and Duke Roles at .071 complete the team's offensive stats.

Pennant-winning Cardinal - another former Dundas Senior League member - boasted five of the Metro League's top hitters in Dave Kiah who was second with a .345 mark, Chris Bresee (third) at .339, and Mike Skakum (fifth) with a .324 mark. Their pitching staff of Ted Hoy (.076); Roger Hodgkinson (1.32); Chris Bresee (1.41) and Stan Woods (5.12) will make it hard on whoever qualifies for the championship series.

Ottawa Turpin finished the season in second place behind Cardinal with 15 wins, seven loses and eight ties for 38 points. Williamsburg and Ottawa Pypers tied at 33 points on 14, 11 and five marks, leaving little difference between the Pioneers who eliminated the Pypers and Turpins who took out the Hull Volants. Cardinal eliminated Hull Volants in their semi-final and now must wait for the winner of the Pioneer-Turpin series.

Over the regular season, Williamsburg won two, lost two and tied one against the Turpins and hope to make the 1981 Metro championship a series between two former Dundas Senior League clubs, themselves and the Cardinal Pats.

Bowling

Berwick Thurs. Night

Pete Wright registered both the Men's High Cross at 690 and the Men's High Single at 266 in the Berwick Thursday Night Bowling League last week.

Janet Rutley took the Ladies High Cross with 603 and May Bazinet took the Ladies High Single with 266.

Team standings are: Delia Hopmans 5, Shirley Godart 5, Lois Smith 5, Janet Rutley 2, Lillian Droppo 2, and Lois Ouderkirk 2.

THE RECORD
SPORTS



Newington hosts awards night

Mark Prendergast, organizer and master of ceremonies for the Newington Minor Sports award ceremony held last Thursday evening offers guest speaker Bill Murphy of Avonmore, a token of the group's appreciation. Mr. Murphy is a teacher at St. Lawrence College, Cornwall and also coaches minor sports. He explained to the youngsters the contribution minor sports make to their personal and social development.

- staff photo -



Newington Minor Sports awards produced many winners, pictured here. Front row, left to right, Chuck McDermid, most valuable player in the squirt boys; Leslie Doig, most valuable player, peewee girls; Bonnie Pidgeon, peewee girls, most improved player and Cory Warner, squirt boys, most improved player. Centre row, Kelly McDermid, top hitter, peewee girls, Robin Flegg, most valuable player, bantam girls; Cindy Brown, squirt girls, most valuable player and Tammy Cooper, most improved player, squirt girls. Back row, Timmy Brownlee, top hitter, among the bantam boys; Doug Rupert, most valuable player, bantam boys; Sam Gallinger, most improved player, bantam boys; David Steele, most valuable player midget boys; Shawn Flanagan, best pitcher, midget boys; Brian Kearns, most improved player, peewee boys; Brian Brown, most valuable player, peewee boys and Danny Pidgeon, top hitter among the peewee boys. - staff photo -

Third down for Tagwi football

AVONMORE (Staff) - Tagwi Secondary School principal Doug Murray is enthusiastic about the upcoming season even though it holds no football for the school.

Despite the lack of football in the school, caused by tougher equipment regulations and declining interest, Mr. Murray said the soccer program is exciting.

Soccer, offered at both junior and senior levels has attracted close to 100 students, added Mr. Murray. Senior boys' soccer accounts for 26 of these, junior boys, 46, and the remainder will be two girls' soccer teams.

The move from football has facilitated the formation of the girls' soccer teams, which will probably be involved in inter-school tournaments for the most part, said Mr. Murray.

Films featuring Pele, the great Brazilian soccer star are scheduled for the season, said he.

Other sports include an active cross-country and downhill skiing after-hours program.

As many as 80 students per night participated last year in the well-supervised program. No injuries resulted although some 300 students took part over the season. An anticipated 400 will take advantage of the activity this year projected the principal.

Fall activities include girls' basketball at midget, junior and senior levels.

Soccer games get underway as early as Thurs., Sept. 17.

The cheerleaders will be coached by L. Stidwill in their season-less endeavors to root Tagwi teams to victory.

One week of running during the fall will yield both a boys and girls' cross-country team, coached by T. Robinson and T. Roodus.

As winter approaches the action shifts to the volleyball courts for the girls and basketball for the midget, junior and senior boys.

Co-ed recreational badminton will be available after school.

With the advent of spring, junior and senior softball as well as the track and field events begin to surface.

And the future of football at Tagwi? According to Mr. Murray, with a need for equipment valued at approximately 9,000 if football doesn't resurface in 1982, it probably won't.

To make that possible, three requisites would have to be met, he concluded: an increased interest on the part of parents, staff and students; the availability of coaches; and last but not least, the securing of funds from student council, the school committee and or the budget.

T.R.P. READYMIX LTD.

READYMIX & MOBILE CONCRETE
IN ASSOCIATION WITH
A.L. BLAIR CONSTRUCTION LTD.



CRUSHING
EXCAVATING
ROAD BUILDING
EQUIPMENT RENTALS

ALL QUARRY PRODUCTS
AGLIME
SAND & GRAVEL
TOPSOIL

ORDERS

538-2271 Moose Creek
987-5377 St. Albert Quarry
tf

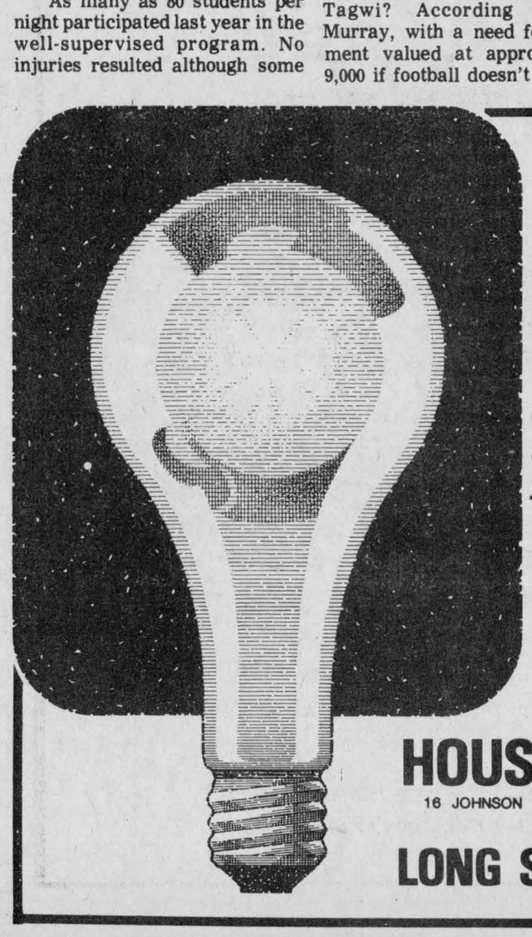

And there was light...

ONE OF THE UNITED COUNTIES LEADING STORES OF HOME LIGHTING

HUNDREDS OF STYLES OF DOMESTIC & IMPORTED LAMPS, SHADES FIXTURES & CHANDELIERS

WE'RE THE NOBODY WHO UNDERSELLS EVERYBODY!

SATISFACTION GUARANTEED
LOWEST PRICES – HIGHEST QUALITY

Our customers are our best advertisement and our business reflects it!

HOUSE OF LIGHTING
16 JOHNSON CRESENT (NORTH OF SHOPPING CENTER)
LONG SAULT – 534-2912

HOURS:
DAILY 9AM-6PM
FRIDAY 9AM-9PM
PHONE FOR EVENING APPOINTMENTS
534-2912

good looking
great mileage
the '81s



ALL 1981 MODELS AT DRASTICALLY REDUCED PRICES!

THERE'S MORE FUTURE IN A DATSUN. DATSUN

210-310-510-SPORTRUCK-200SX-280ZX

NO REASONABLE OFFER REFUSED...
COME IN AND WRITE YOUR OWN DEAL
GIVE US A TRY ON OUR REMAINING STOCK

PIONEER
THE CUTTING MACHINES



ALL MODELS IN STOCK... WILL BE SOLD AT
20% OFF
LIMITED QUANTITIES SO HURRY!

LAWN-BOY '81
ALL REMAINING STOCK REDUCED...
20% OFF



BOGART MOTOR SALES LTD.
CHESTERVILLE – 448-2488

Cedar Glen takes Inter-club trophy 4-years straight

(Special) - For the fourth straight year Cedar Glen Golf Club overwhelmed their opponents in Four Club Competition, Saturday in Kemptville at Rideau Glen Golf Course. Cedar Glen's total of 2546 was 45 strokes better than their opponent Rideau Glen. Iroquois and Morrisburg failed to field teams and were disqualified.

Low man of the day for Cedar Glen was Dean McIntosh with a personal best 71.

Close behind were Gary McMillan and Rick Barkley with 72 and 73 respectively. Low nets were Mac Feeley with an impressive 57, Bev Barkley had 59 and Pete Brown 60.

Congratulations to all club members who competed in the tournament this year. A special thank you to the lady club members who catered to a fine meal again this year.

The Annual Nestle tournament was held Saturday and was very much enjoyed again by all. Don McMillan was victorious this year with an astounding once in every ten years, 36. He scored a 36 way back in 1971 and that score featured a hole in one on the 4th.

On this years round Don commented, "The round was for real. You can ask anyone I played with".

Debbie Patterson took low net honors for the ladies. Longest drive was awarded to Edythe Cameron for the ladies and Bob Harper for the men. Closest to the hole was taken by Bob McVicar at 8'3". With 94 golfers competing it's obvious that no-one really wanted to score a hole in one!

Match Play for the 1981 season has been completed and Bob Harper put himself on the Match play Pedestal by beating a lackluster Bert McIntosh.

Although the round went to an extra play-off hole, we asked Bob if it was as good as it sounds. Bob commented, "Neither Bert nor I played our usual game. Congratulations Bob, see you back next year to defend your title.

Last week's men's night was a wash out, but two weeks ago Fred Harper lead the pack with a consistent round of 1 over par 36. Jim McMillan had 41 to lead B Class and Pete Brown had an amazing 39 to capture C class by eleven strokes.

Sept. 17th will be the last Men's night for the season so come on out gentlemen and see who will grab the last honors.

Ladies night also concludes this week and the supper is pot-luck. Last week Mabel Ogden carded an amazing 16 over par 51. Twenty ladies showed up for that frosty evening and here's hoping this weeks event will go out on a much warmer note.

Drawing to a close the final club tournament will be held on Sat., Sept. 26. This tournament is open to all club members.

Ladies, Juniors and Men.

The Banquet and Awards Night will be held on the same evening, Sept. 26th at the IOOF hall in Williamsburg. Cocktail hour 6-7, Banquet at 7pm and dancing from 9-1.

Cost is $10 per couple for a fine meal and a good social evening.

'Octupperfest'

TUPPER LAKE - Autumn in the Adirondacks is fast approaching and the festival that has been the most popular in honoring our fall foliage is also fast approaching.

The Seventh Annual "OCTUPPERFEST" will be held on Sat., and Sun., September 19 and 20, 1981, at the Big Tupper Ski Area, Tupper Lake, New York, daily 9am to 5pm.

Everyone will enjoy the mountain scenery, free chairlift rides, hiking, continuous music, and unlimited choices of crafts, displays and refreshment booths.

Whether you climb Mt. Morris for a panoramic view of the Adirondacks, ride the chairlift, or relax on the slopes - no description can truly convey the splendor of our blazing foliage - you must see it to believe it.

A special feature this year will be a German Meal with a menu that will please the "taste buds" of all. The food and refreshments play a favorite to the thousands of participants that say the lively atmosphere of merrymaking will serve as an ingredient which makes attending the activites captivating.

So...the Chamber of Commerce of Tupper Lake and Town of Altamont, Inc. cordially ask that you attend the festival "Where friends meet" and enjoy the "OCTUPPERFEST: where fun and the fall foliage unite" to reflect in the last rays of a golden summer and the time when nature is absolutely breathtaking.

Cardinal Redbirds join intermediate senior hockey league

CARDINAL (Staff) - At a news conference Thursday at the Cardinal Legion, a 15-person executive headed by James "Jake" Stitt, announced the acquisition of a franchise in the St. Lawrence Intermediate-Senior League as well as naming former Morrisburg Lion coach Brian McNairn coach and general manager.

The club, to be known as the Redbirds, is the third new team awarded for the 1981-82 season by the St. Lawrence league with Gananoque and Cornwall also receiving franchises. With Morrisburg Golden Knights taking a one-year leave of absence, only Prescott Dixie Lee Canadiens and Kemptville Royals remain from last year's schedule.

Stitt, the club's chairman, will be assisted by Walt Smail and George Kavanaugh, who will hold the positions of secretary-treasurer and recording secretary, respectively.

McNairn, a 28-year-old Morrisburg native, sees no problem in changing from the junior to senior level.

"I know most of the guys who will be attending our training camp and although we are relatively the same age, there should be no problems. Of course the players will have to be treated somewhat differently because they are more mature. You can't expect to have a senior player who has worked all day to come out and practice as hard as a junior player."

The Redbirds will open training camp Sat., Sept. 26 at the Cardinal Community Centre and although some players have been contacted, McNairn has no guarantees of who will show up for the camp.

"The Morrisburg players are all free agents so I would expect a number of the players to come to Cardinal. Also, some American players may attend our camp. We won't go out and try to lure any American here but if they are genuinely interested, we certainly won't turn them away."

Until McNairn knows which players will form his team, he is leary about suggesting exactly what style his club will play. "Last season the league was quite offensive-minded but I think with the new entries, competitiveness will rise and that will spawn more defensive play. I look to see all the teams tighten their belts defensively and we will not be an exception."

With competitiveness his goal, McNairn is looking for a good season for the Redbirds with his ultimate goal that of having the Redbirds playing on the same level as the Hardy Cup qualifying Bridlewood Cougars. With training camp beginning in two weeks, McNairn will take his first step in fulfilling his goals.

Bowling

Monday Night Men's

Ralph Dillabough topped the Monday Night Men's League with a high single of 288. Frank St. Pierre bowled the high triple, 720. The Blue Max, Bombers and Legion teams are tied at first with five points, and all tied for second, with two points, are the Farmers, Mailmen and Van Kessel teams.

Pioneers lose game one to Turpin

WILLIAMSBURG - Pitcher Marcel Grondin faced the Williamsburg Pioneers here Tuesday night and stymied them on four hits leading the Ottawa Turpin Pontiacs to a 3-0 victory in game one of the Metro Senior A fastball semi-finals.

Pioneer coach Doug Casselman said his charges couldn't get anything going against Grondin - a pitcher he referred to as a "junker". "He wasn't over-powering by any means but had a curve and his change up working and we couldn't hit him", he explained.

"They will probably throw Coveny (Bill) at us in Ottawa tonight (Tues. Sept. 15) and that will be another complete change of pace".

Casselman said game three was slated for Wednesday night (September 16) in Williamsburg with the final two, if necessary, going in Ottawa on Thursday and Friday (Sept. 17 and 18).

Jim Morrell took the loss allowing three runs on eight hits. He walked one and struck-out three with Dave Guy calling signals.

Things got off to a rocky start for the Williamsburg native when his very first pitch of the game was slugged out of the park by lead-off man Brian Stevenson. Randy Blondin followed with a one out single and moved to third on a Clark Christie single only an infield ground-out prevented further damage.

Harry Hopkins doubled for Turpin in the fifth and scored Ottawa's second run on a Wayne Hughes single. Top of the seventh Hopkins slammed another two bagger off Morrell and upped the final count to 3-0 on a Stevenson sacrifice fly.

Hopkins and Christie led the winners with two hits and were two of six Pontiacs stalled on base.

Gerry Belanger was Williamsburg's top slugger cracking a double and a single in three trips. Bill Hogaboam and Duke Roles each chipped in singles. Perry Morrell was the other Pioneer runner left on base. He reached in the first when a Grondin pitch went astray and hit him.

Grondin whiffed nine Pioneers never allowing more runners to reach in any one inning.

Bumstead's Sanitary Services Ltd.
Cornwall, Ontario
Pumping services,
holding tanks, septic tanks,
barn pits, sludge pits
Industrial pumping-
chemicals, car washes, installing septic tanks
7 Tank Trucks To Serve You
932-0481 after hours 932-1546

BARIBAULT, BESEAU, CAMPBELL & McCUAIG
Barristers, Solicitors & Notaries Public
90 Main St. N. Chesterville, Ont. 448-2349
Industriel St. Embrun, Ont. 443-5683

YOUR COMMUNITY SHOPPING CENTRE
(A.T. DAVID & SONS)
29 Main St. Chesterville

17 COLOUR PORTRAITS
SPECIAL OFFER
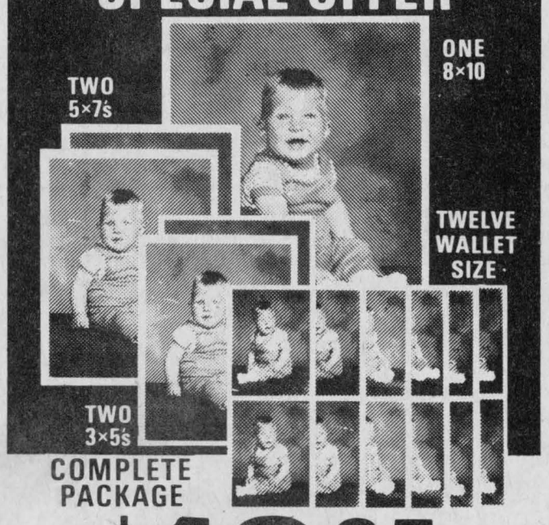

COMPLETE PACKAGE
$13.95 On Delivery
ALL AGES WELCOME.
ALSO FAMILY PORTRAITS
IN YOUR CHOICE OF BACKGROUND.
Enlargement Portraits available at reasonable price with Complete Package.
$1.00 Sitting Fee Per Person
AVAILABLE ON THESE DATES
Wednesday, Sept. 23 11AM-5PM
Thursday, Sept.24 10AM-5PM
SATISFACTION GUARANTEED
OR YOUR MONEY CHEERFULLY REFUNDED

KIPLING MONUMENTS
DIRECT FROM THE MANUFACTURER TO THE CUSTOMER
CEMETERY LETTERING
1600 Pitt St. North
Cornwall
613-937-0418

COUNTRY CAKE BOUTIQUE
REGISTER NOW!
For
Cake Decorating Course
4 WEEK COURSE
Starts Sept. 28th
8 WEEK COURSE
Starts Sept. 29th
LOCATED IN COUNTRYMAN ELECTRIC BUILDING
HWY. 43, EAST
PHONE: 448-2065
CHESTERVILLE

ANNOUNCING THE OPENING OF ROYAL OTTAWA'S NEW REGIONAL REHABILITATION CENTRE.

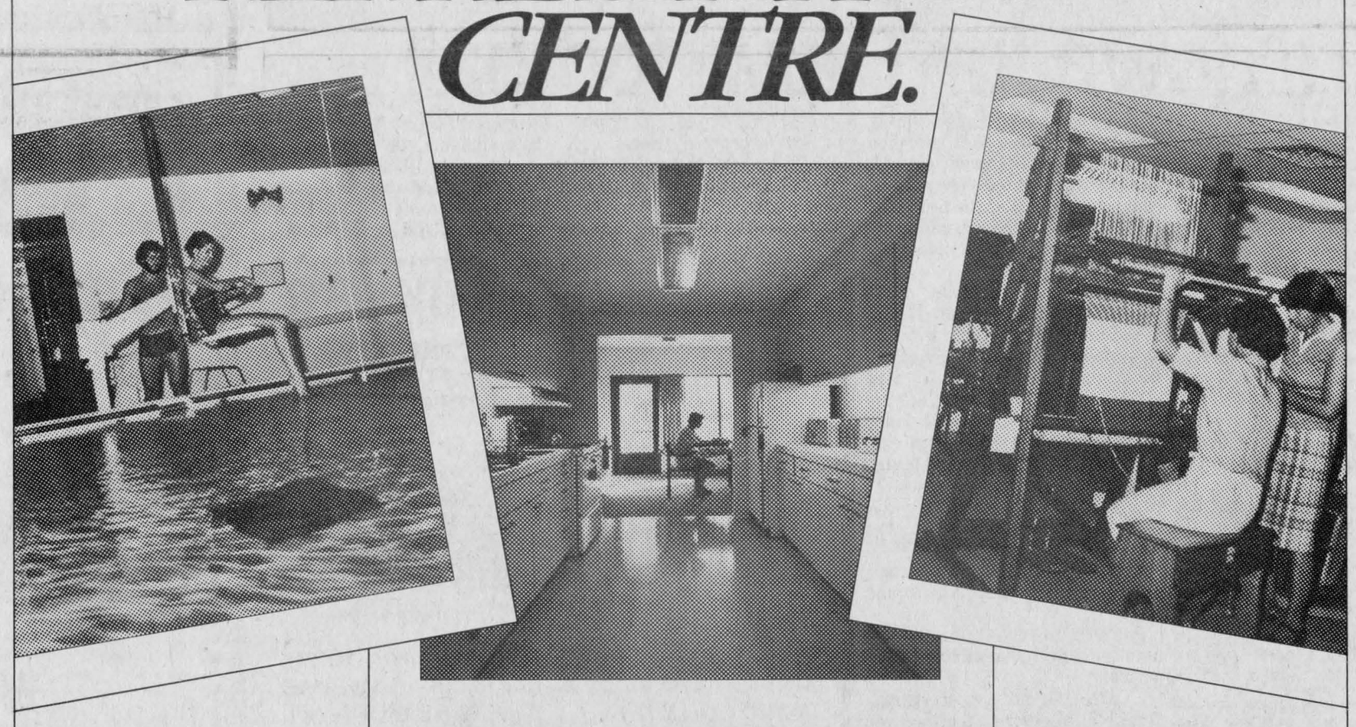

IT GOT THE FULL TREATMENT.

When Royal Ottawa rehabilitated the old rehab centre on Carling Avenue, they broke new ground. The new Regional Rehabilitation Centre has 12 times the space that was available in the old building.

More space for treatment, education and research.

The new building was designed with the full participation of the disabled members of the community. Models of patients' rooms were prepared by the National Research Council and patients lived in them to find out what adjustments were needed.

Doors are now wide enough for wheelchairs to get through. Bedrooms and bathrooms are now large enough for wheelchairs to turn around. The grade-level design permits access to the beautifully landscaped grounds.

The new gymnasium is completely equipped and the new swimming pool has a power lift to help people in and out.

There's a training apartment, a car driving course and a special pain clinic. The out-patient facilities are extensive.

The Ontario Ministry of Health is pleased to have shared in providing additional, modern rehabilitation services for the disabled in the Ottawa-Carleton region.

Ministry of Health
Ontario
Dennis R. Timbrell, Minister
International Year of Disabled Persons 1981
Année internationale des personnes handicapées

Win in two straight games



Graham Ball representing the Town League team presents the Town League trophy to Oldtimers team captain, Bob Miltimore. The two teams played a mini-series for the trophy and finished Monday night after the Oldtimers took the series in two straight games. - staff photo -



The Chesterville Old Timers wound up another baseball season Monday night when they beat the best of the Town League teams. The game was the second won by the Oldtimers, in a best two-out-of-three mini-series with the Town League. The winning Oldtimers are: sitting, from left to right, Gary Barkley, Ian MacIntosh, Denis Molloy, Jack Lannin, Gary Thompson; standing, left to right, team captain Bob Miltimore, Dick Henderson, Homer Geertsma, Brian Savage, Rae Imrie and manager, Wayne LaPrade. - staff photo -

Green Machine meets Chargers in finals

(Staff) - After defeating the Bruisers by a score of three to two last Wednesday at the Chesterville Arena Green Machine has moved into the 'A' finals of the Chesterville Ball Hockey League. The final series, a best three-out-of-five, begins tonight at 8pm, against the Chargers.

Following a scoreless first period Green Machine began the scoring at 8:30 of the second period. Pat Kelley, assisted by Kerry Rowe and Don Thompson, put one past Bruisers netminder Doug Carruthers.

Green Machine went ahead 2-0 at the 4:43 mark of the second period when Jim Thompson assisted by Kevin Shaver and Don Thompson, again beat the Bruisers goaltender.

Bruisers responded at 2:52 of the second period with a goal by Peter Elliott, assisted by Dan Moriarity and Tony Kelly.

The Bruisers then tied the game, 2-2 when they were the first to score in the third period with Dan Moriarity, assisted by Tony Kelly and Harry Van Foort, putting the ball by the Green Machine goaltender at the 8:25 mark.

Green Machine rallied to win the game at 39 seconds when Shawn Chambers scored assisted by Pat Kelly.

In the 'B' side of the semi-finals for the Chesterville Ball Hockey League, Odd Squad handily defeated the Knights putting them in the final 'B' best-three-out-of-five series.

Last Wednesday at the Chesterville Arena Odd Squad beat the Knights six to one. The scoring began for the Odd Squad team in the first period with two goals from Gary Gallinger, assisted on the first by Mike Hoogeveen, and on the second by Mark Moran and Dan Roy, and one goal by Mike Hoogeveen, assisted by Noel Lalonde.

Both teams scored a goal in the second period. Jack Hoogeveen scored for the Knights, their only goal, with assists from Neil Kittle, and Tim Hess. Mark Moran scored for Odd Squad with an assist by Mike Hoogeveen.

Only Odd Squad registered on the score board in the third period. Gary Gallinger got his third of the game with an assist by Pat Imrie and then Pat Imrie turned around and scored with assists by Gary Gallinger and Noel Lalonde.

Dick Henderson president of CDMHA

(Staff) - The first item on the Chesterville and District Minor Hockey meeting, last Wednesday evening was the election of officers. Dick Henderson will head the group as president, replacing Mac LaSalle.

Mr. LaSalle confirmed his resignation given at the end of the last season and has acted only in the role of "a caretaker president" since then he said.

Les Holmes was elected at the last meeting of the season to the position of vice-president and at the first meeting elected to serve with him were Mr. Henderson, Debbie DeCooman, treasurer and Dr. Gabriel Slowey, aided by Dr. Dennis Wells, secretary.

Mrs. DeCooman will replace Carol Barkley who stepped down, although she offered her help to the new treasurer. Mrs. Barkley presented the meeting with a report of some $3,000 in the bank with which to begin the season.

The meeting was told the ice will go in Mon., Oct. 12 and registration will be held Sat., Sept. 26 and Sat. Oct. 3 between 9:30am and 12:30pm both days.

Fees will remain at last year's levels, $40 for the first child in a family and $15 for the second and third.

Crysler will no longer be a part of the Carleton-Dundas league. Regulations no longer permit the crossing of zone lines. Chesterville is part of Zone 1 and Crysler will affiliate with Zone 2, in which it is situated.

Projected enrollment for the season was given as a total of 100. Novice junior and seniors will account for 21; Atoms, 17; Pee wee, 26; Bantams, 15: Midgets, 13 and juveniles, eight or more.

The figures take into account last year's enrollment as well as new arrivals to the village and the hockey scene, said Mr. LaSalle.

No referee-in-chief has been named as yet, he said. There is a shortage of level-three referees, he explained, since many have gone to college or university.

Last year's referee-in-chief as a Randy Leclair who has left for college, noted Mr. LaSalle.

ONTARIO HOCKEY LEAGUE
Cornwall
ROYALS
MAJOR JUNIOR HOCKEY



EXHIBITION SCHEDULE

Thurs., Sept. 17th, 8 P.M. — Belleville Bulls
Sun., Sept. 20th, 7:30 P.M. — Ottawa 67's

CORNWALL CIVIC COMPLEX
ADULTS: $4.25 STUDENTS: $2.75

SPORTS CALENDAR

THURS., SEPT. 17

SD & G SOCCER — The 1981 boys' soccer season opens with North Dundas meeting General Vanier in Cornwall, St. Lawrence High travels to Tagwi and Osnabruck District High meets Seaway in Iroquois.

SAT., SEPT. 19

FINCH MINOR BROOMBALL — Registration for Finch minor broomball will be held at the Finch Arena, Sat., Sept. 19 from 10am until noon. Those 18 years and under are elgibile to play. Also at that time registration for the NGS minor hockey league. $35 per player or $90 per family. (Hockey only).

YBC REGISTRATION — Attention all youth bowlers! The last day to register for the 1981-82 YBC season will be held at Chesterville Bowling Lanes from 9:30am. Registration fee is $2.50. For more information call 448-3535.

TUES., SEPT. 22

SD & G SOCCER — La Citadelle meets North Dundas boys at the Ridge and Osnabruck District High School and Tagwi square off at Tagwi.

WED., SEPT. 23

TOWN LEAGUE HOCKEY — Players interested in playing Chesterville Town League hockey this year please attend a meeting to discuss organization of the league at 8pm at the Chesterville Arena.

THURS., SEPT. 24

TENNIS ASSOCIATION — The Chesterville Tennis Association will be holding a meeting at 7:30pm in the Community Hall to discuss upcoming fund-raising events. Everyone is welcome.

E.F. NEVILLE & SONS
— TRUCK & BACKHOE RENTALS
— SAND & GRAVEL
FINCH
984-2849 984-2427

Home Hardware
FULTONS
TV & APPLIANCES
448-2195
FULTON BROS. LTD.
Your Home Hardware Centre and M&M Grocery

LYLE L. HEAGLE
PLUMBING & HEATING
Pumps — Water Conditioners
Septic Tanks — Tile Beds
Septic Tank Pumping
FINCH OFFICE — 984-2774
Res. — 448-3296

CARL'S RADIO & TV
DEALERS IN PANASONIC, MAYTAG, ADMIRAL
FINCH — 984-2050

JAMIESON CAMPBELL
LIMITED
GENERAL MERCHANT
PURINA FEEDS — FARM SUPPLIES
MONKLAND — 346-5920

BECKER'S STORE
Open 8AM to Midnight
7 Days A Week
KING ST. — CHESTERVILLE

Compliments of
Moose Creek Recreation Association

DAVID BYERS CARPENTRY
ADDITIONS — REMODELLING — HOUSE FRAMING — FARM SHEDS — CELLULOSE BLOWN INSULATION.
448-3078

Compliments of
RECREATION DEPT.
Village of Chesterville

Ted MORAN & Sons
BACKHOE • TRUCKING
• BULLDOZING • COMPRESSOR
• SANDBLASTING SERVICE
FINCH — 984-2363

CHESTERVILLE BOWLING
PUBLIC BOWLING
3-5 P.M.
Week Days Except Friday
12 - 11:30 P.M.
Saturday and Sunday
448-3535

FINCH PIZZERIA
Specializing in Italian Food
FULL COURSE MEALS
NOW FULLY LICENCED
Open 7 Days a Week
5 A.M. - 10 P.M.
984-2605

GORDON ROSS
AUCTIONEER
28 Maple St. — Ingleside
537-2289

Winchester Tours & Travel Agency Ltd.
520 St. Lawrence Street, Box 340, Winchester K0C 2K0
Telephone 613-774-2424
Outside Agent Russell area
MARILYN SULLIVAN — 445-2017

RAYMOND PROVOST & SON CARTAGE CO. LTD.
BACKHOE & TRUCKS
SAND • GRAVEL
TOP SOIL
CRYSLER, ONT. 987-2118

ROBERT LALONDE CONSTRUCTION
CABINETS • SIDING
REMODELLING
MOREWOOD — 448-2290

SULLIVAN BROS.
GENERAL CONTRACTORS
Air Compressors
Building Moving
Dozers & Loaders
In Business Over 30 Years
CHESTERVILLE — 448-2332

DESORMEAUX SLAUGHTER HOUSE AND MEAT INC.
GOVERNMENT INSPECTED
FREEZER ORDERS CUT & WRAPPED
CRYSLER — 987-2148

THE COUNTRYBOY
The Complete Man's Shop
WINCHESTER
774-3341

JOHN'S CONSTRUCTION
Homes, Farm Buildings, Roofs, Siding, Decks & Renovations
John Kurvink
MOREWOOD — 448-2683

POWER PAK DISCO
Music to Set the Mood!
For Bookings Call:
Vince — 448-2233
OR Jeff — 448-2981

PIANOS ORGANS
David Begg Sales
David Begg
(613) 987-5532
After 5:30pm
Box 228
CRYSLER
ONT.

Nestlé
(Division Of Nestle Enterprises Limited)
CHESTERVILLE

Century 21
McIntosh & Proulx Real Estate Ltd
WINCHESTER — 774-3990

PHIL'S DISCO
MUSIC FOR ALL OCCASIONS!
Very Reasonable
987-2147 CRYSLER 987-2193

MOREWOOD SHELL SERVICE
Sales & Service Of All Tires
Pickup & Delivery
24 Hour Towing Service & Minor Repairs
G. Baker 448-2635

NEIL FLEGG
CARTAGE
SAND, GRAVEL & TOPSOIL
TRUCK & BACKHOE RENTALS
LICENCED SEPTIC BED INSTALLATIONS
NEWINGTON — 984-2513

MIKE DEAN BUTCHER
CHESTERVILLE
448-2822

B.F. MORAN
BACKHOE & TANDEM RENTALS
CRYSLER, ONT. 984-2522

You can rent this space for only $2.25 per wk.

LOUIS' RESTAURANT
TAKE OUT PIZZA
CHESTERVILLE — 448-2051

DISCOUNT CARPET SALES
421 FOURTH ST. WEST TEL. 938-0735 CORNWALL, ONT.
UP TO 50% & MORE OFF
STOCK OF OVER 10,000 SQ. YDS TO CHOOSE FROM
A-1 LINES, LONG & SHORT ENDS, REMNANTS & DISCONTINUED LINES
WALLCOVERINGS — VINYL FLOORINGS
Also Lines of Sub Grade Carpet & Flooring at Special Reduced Prices
COMPARE and BUY
STORE HOURS: MONDAY - THURSDAY 9 a.m. - 6 p.m.
FRIDAY 9 a.m. - 9 p.m.
SAT. (June 1 - Aug. 31) 9 a.m. - 1 p.m. — (Sept. 1 - May 31) 9 a.m. - 5 p.m.

BILL'S APPLIANCE SERVICE
Parts & Service for all Major & Minor Appliances also Sales of New Sunbeam and Whirlpool Appliances
23 Main St. Chesterville 448-3509

Earl's Meats Ltd.
Custom Slaughtering
CHESTERVILLE — 448-2324

LANNIN'S GARAGE
General Repairs Tune-Ups
WELDING
CHESTERVILLE — 448-2361

CCM PRO SHOP
Custom Fitting No Extra Charge
SPORTS UNLIMITED
FROM PEANUT TO PRO WHERE THE GOOD SPORTS GO
774-3346 WINCHESTER-KEMPTVILLE

Final week of play results in five championships

(Staff) - Osnabruck and District Minor Ball league finished off a record season with their awards night, last Sunday. The league registered 786 players, 81 coaches and 56 teams for the season.

The final week of play produced five championships. Finch midget girls defeated Crysler three games to zero for the midget girls' championship.

Last Wednesday evening, the Finch midget boys defeated Moose Creek, three games straight to decide the midget boys east championship.

Thursday evening, the Finch team travelled to meet the Mountain boys in the east-west midget championship. Mountain emerged the victor in the first contest and continued Sunday afternoon to decide the championship in all 11-inning contest to defeat Finch four-three for the east-west crown.

Winchester and Riverside met Friday night in the fifth and deciding game to wrap up the Bantam west division. Winchester took the game 4-1.

Time restrictions had Winchester bantams meet Newington, the eastern champs, Sunday afternoon in a winner-take-all game to decide the bantam grand champions. Winchester defeated Newington 11-7.

Finch, the east pee wee champs met Chesterville, the west pee wee champs, Wednesday evening in the first game of the championship.

Finch blanked Chesterville 4-0 on Saturday afternoon and beat Chesterville once again, 4-2 to take the pee wee championships.

Sunday night was the night of champs at Chesterville Arena, wrapping up the ninth season for the Osnabruck and District Minor Ball league.

It was the second year the awards have been distributed at such an evening, and president, Nancy LaSalle termed the method efficient and a good show for the players and parents.



The annual Nestle Golf Tournament held at the Cedar Glen Golf Club in Williamsburg last Saturday, produced a number of top winners. Taking the low net score in the men's division (Nestle) was Don McMillan and in the ladies the low net scorer (Nestle) was Debbie Patterson. The winner of the low net score in the men's (not Nestle) was Dewey McRae and in the ladies the low net scorer (not Nestle) was Suzanne Coyle. From left to right are, Suzanne, Debbie, Don and Dewey. - staff photo -

94 enter Nestle golf tournament



Bob Harper (left) and Ann Cook were low gross scorers (Nestle) in the Nestle Golf Tournament held last Saturday at the Cedar Glen Golf Club in Williamsburg. - staff photo -

Pennant winners

No photographs are available for the Newington Midget Girls, coached by Terry Gove, or the Winchester Midget Boys, coached by Bill Stewart, as both teams left the arena early. Newington was a pennant winner and Winchester was a west pennant winner.

SOUTH STORMONT MINOR HOCKEY ASSOCIATION

1981-82 REGISTRATION

SAT., SEPT. 12 & SAT., SEPT. 19

10AM-2PM

Centennial Arena Long Sault

$22.00 PER PLAYER

(Players registering after Sept. 19, will not be eligible to play until Dec. 31.)

Anyone interested in coaching is requested to complete an application form at the above time and place.

Members of the management committee of the association will be available to provide information regarding 81-82 season.

3-2

WOODBURNING AND SOLAR SYSTEMS

NRG Energy Designs & Products Inc.

Showroom Location—Cornwall Twp. IXB
(North of St. Andrews West)
Tel. 933-5249

Winchester LIONS

BINGO

Starting

September 21

Every Monday Night
At The
Winchester Lions Hall

Doors Open at 6:30 p.m.

Early Bird 7:45
4-Way Split for $100.00
15 Regular Games
5 Share the Wealth

1 Jackpot, $500.00.
50 numbers, add 1 number each week
1 Winner Take All

Admission restricted to those 16 years of age and older.

CO-OP

& HOME HARVEST SALE

SALE PRICES IN EFFECT FROM SEPT. 16 til SEPT. 26, 1981

7 H.P. Two-Stage 24" Snowthrower

Cuts a 24" path. Two stage for heavy snow loads. Dependable 7 H.P. Tecumseh engine with winterized features. Five forward speeds plus two reverse speed traction drive. All controls are conveniently located. Complete with factory-installed wheel chains for traction 545-258

649.00 ea.



Electric Starter Kit for 7 H.P. Snowthrower
545-200

89.99 ea.

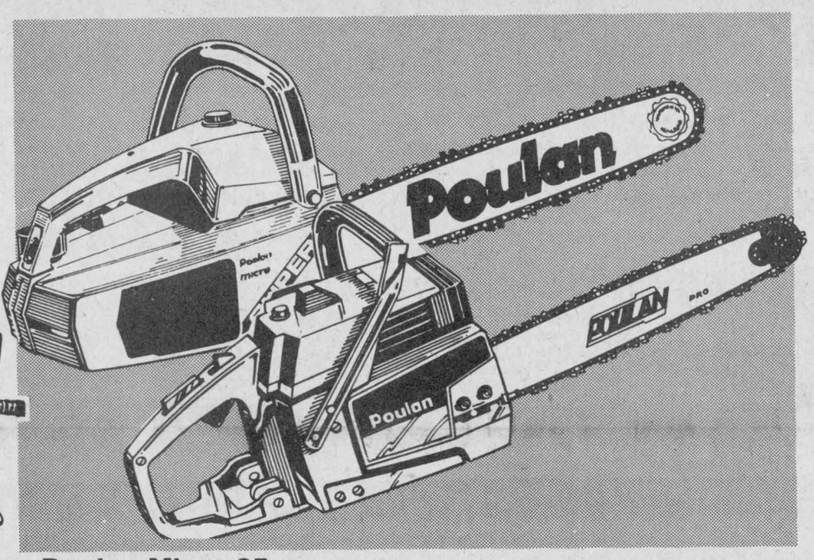

Poulan Micro 25 14" Chainsaw

Easy to handle, lightweight, fast-cutting and loaded with the features you want! Automatic chain oiler, big 2 cubic inch engine, 100% bearing construction and quiet spark-arresting muffler. Also features sprocket nose bar for greater cutting efficiency. 597-108

139.99 ea.

Heavy Duty 16" Poulan Chainsaw

Reliable 2.3 cu. in. (38 cc) engine powers this powerful chainsaw with all the most-wanted features. Automatic and manual oiling, 16" sprocket nose bar, plastic rubber wrap-around handle. 32" cutting capacity. 597-109

199.99 ea.

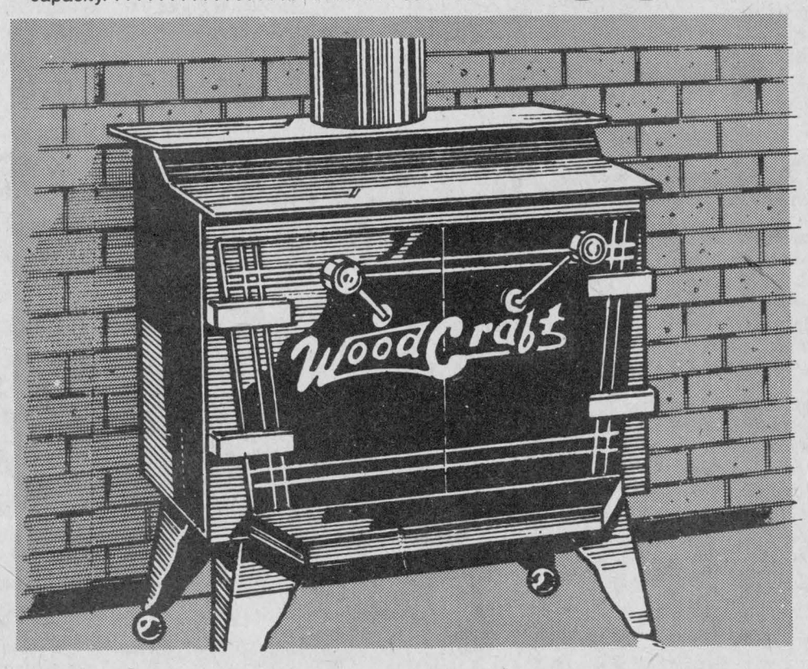

WoodCraft 2-Door Airtight Step Stove

Features heavy steel construction, "air-tight" sealed doors for efficiency, economy and long burning. Includes baffle system for superior burning to minimize creosote build-up. Firebrick lining. "Safety-air-bar" reduces creosote and minimizes blow-back. Gives all night burn, heats up to 1600 sq. ft. Two cooking surfaces have different temperatures 556-156

444.44 ea.



CO-OP Sonic 4-Season Anti-Freeze

Get all-year protection against winter freeze-up and summer boil over. Permanent—won't evaporate or boil away or foam. Mixes well with other types. Effective from −64° to 136°C. 4 litre poly-jugs 548-015
Buy a case of 4 jugs—save even more **$24.99/case**

6.66 each. 4 litre bottle

UCO UNITED CO-OPERATIVES OF ONTARIO

CHARGEX WHERE AVAILABLE

CHESTERVILLE 448-2377
FINCH 984-2450
CORNWALL 933-4935

AVAILABLE AT PARTICIPATING CO-OPS

FINANCING AVAILABLE THROUGH Avcorp Acceptance Limited

Osnabruck & District Minor Softball League holds Award Night

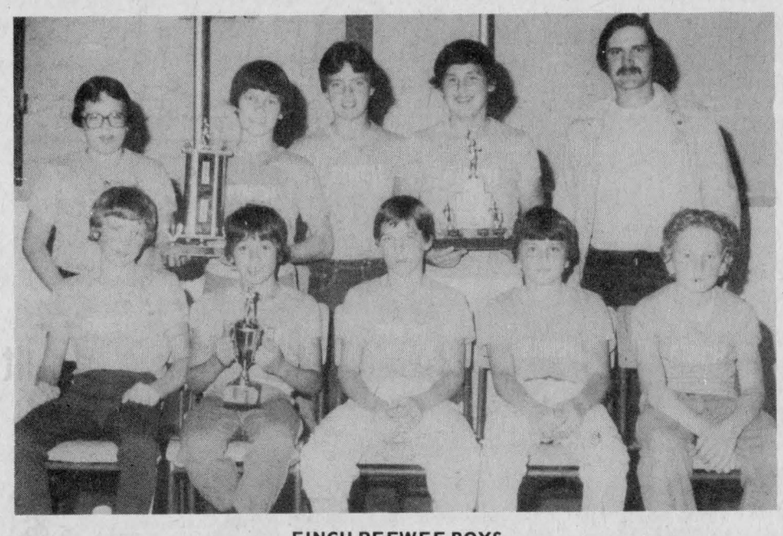

FINCH PEEWEE BOYS

Front Row - Tim Ouderkirk, Pat Sullivan, Bryan Moran, Brad Droppo and Ronnie Van Loon. Back Row - Scott McRae, Mike Grady, Jimmy Manley, Kenneth McRae and Perry Giroux (coach).



FINCH PEEWEE GIRLS

Front Row (l-r) - Gaby David, Kim Shaver, Leslie Rombough, Donna McLean, Laurie Montgomery, Nancy Dingemans and Lisa Montgomery. Back Row (l-r) - Ivy Shaver (coach), Ann Van Delst, Kim Leduc, Laurie MacLeod, Wilma Buiting, Karen Reusser and Marilyn MacLeod (coach). Absent - Joanne Waldriff, Jennifer Gilbert and Sandra Beckstead (coach).



FINCH SQUIRT BOYS

Front Row (l-r) - Danny MacMillan, Micheal Stewart, Terry Rainey, Andrew MacLeod and Jason Ouderkirk. Back row - Micheal Thompson, Liam Sullivan, Chad Brownlee, Bob Van Delst, Greg Hanna, Larry Shaver and Bryon Stewart (coach). Absent - Todd Blaine.



FINCH SQUIRT GIRLS

Front Row - Shona Sullivan, Carolyn MacLean, Karen McElheran, Cheryl McKercher, Barbara MacIntyre, Allison McRae, Amy O'Brien and Patti Lang. Back Row - Judi MacLean (coach), Jennifer MacLeod, Bernice TePlate, Jennifer O'Brien, Sheila MacIntyre, Diana Dingeman, Elsie Buiting, Anita TePlate, Pam MacIntyre and Lynn Ouderkirk (coach).



CHESTERVILLE PEEWEE BOYS

Front Row - Rudy Witteveen, Donnie Marcellus, Mike Harper, Micheal LaSalle, Gary Geertsma, Mark Shay and Tim Grose. Back Row - Clinton Young, Mike Molloy, Mac LaSalle (coach), David Geertsma, Kevin Edgerton, Nancy LaSalle (coach) and Shawn Beckstead.



FINCH MIDGET GIRLS

Front Row (l-r) - Roxane McLaren, Christine Vollrath, Mary MacDonell, Julie Conroy (captain), Elaine Martin and Carolyn Beckstead. Back Row - Carl Beckstead (coach), Kelly Conroy, Collette Lalonde, Tippy Thompson (coach). Absent - Janet Royal and Karen Ouderkirk.



NEWINGTON BANTAM BOYS

Front Row - David Pidgeon, Richard Lague, Dean Buchan, Samuel Gallinger and Timothy Brownlee. Back Row - Garry Brownlee (coach), Mark Laplante, Jamie Beckstead, Douglas Rupert, Darren Helmer, Sheldon Harris, Jack Helmer (coach). Absent - Michael Mitschke.



FINCH MIDGET BOYS

Front Row - Kelly MacMillan (manager), Tammy MacDonald (trainer), Eric Lamothe, Mike Wheeler, John Cleary, Denis Sullivan and Brian Perras. Back Row - Steve Sullivan (coach), Hughie Coleman, Brian Seguin, Jamie Doyle and Doug Hough (coach).



NEWINGTON SQUIRT GIRLS

Front Row - Mandy Wert, Vivienne Cuillerier, Cindy Brown, Kim Shaver and Lynn Cuillerier. Middle Row - Rosan Brownlee (coach), Colleen Barrie, Tammy Cooper, Vicki Kearns and Debbie DeGray. Back Row - Mary Margison (coach) and Madeleine Brown (coach). Absent: Rachael Flegg and Sylvia Gegg.



FINCH BANTAM GIRLS

Front Row (l-r) - Tammy Rainey, Lana Shaver, Lisa Rombough, Vicky Shaver, Sherry Lalonde, Kelly Morris and Wendy Shaver. Back Row (l-r) - Susan Ouderkirk, Kelly Shaver, Donald McKercher (coach) and Bradley Lalonde (coach). Absent Tina Chamberlain and Sherry Wilson.



CHESTERVILLE PEEWEE GIRLS

Front Row (l-r) - Vicky Van Gessel, Nancy Hoople, Rosalie Coons, Lori Cook, Sherry Jordan, Linda Scrbic, Tracy Moran and Lise Van Kessel. Back Row (l-r) - Casey Van Gessel (coach), Laurie Buske (captain), Cheryl Van Delst, Angela McLaughlin, Monique Monast, Kim McLaughlin, Tracey Kuno, Wendy Hoople and Terry Buske (coach).



MOUNTAIN TWP. MIDGET BOYS

Front Row - Kevin Harrison, Mark Guy, Eric Winters, Brian Koekoek, Ronnie Winters and Chris Kerr. Back Row - Larry Simms (coach), Dale Simms (captain), Mike Guy (captain), Victor Puddy, Doug Fawcett, Jim Havekes, Neal Bartholomew and Gary Simzer (coach). Absent - Bobby Goodman, Carl Bartholomew and Jeff Guy.



WINCHESTER BANTAMS

Front row (l-r) - Tim Bond, Brent Carkner, John Guy, Paul Henry and Paul Warren. Back Row (l-r) - Ken Hawkins (coach), Terry Carkner, Greg Siviter, Tyler Alton and Kevin Henry. Absent - Kyle Steele, Trevor McClatchie and Robbie Morrison.

Record Staff Photos



OSNABRUCK SQUIRTS

Front Row - Richard McDermid, Billy Woodside, Jeff Beckstead and Jason Woodside. Back Row - Paul Laplante, David Beckstead, Andrew Ter'Horst and Wayne Armstrong (coach). Absent - Corey Warner, Jason Warner, Jamie Collins, John MacMillan and Mickey Woods.

TRACTOR PULL

SEAWAY VALLEY TRACTOR PULLERS ASSOC. S.V.T.P.A.

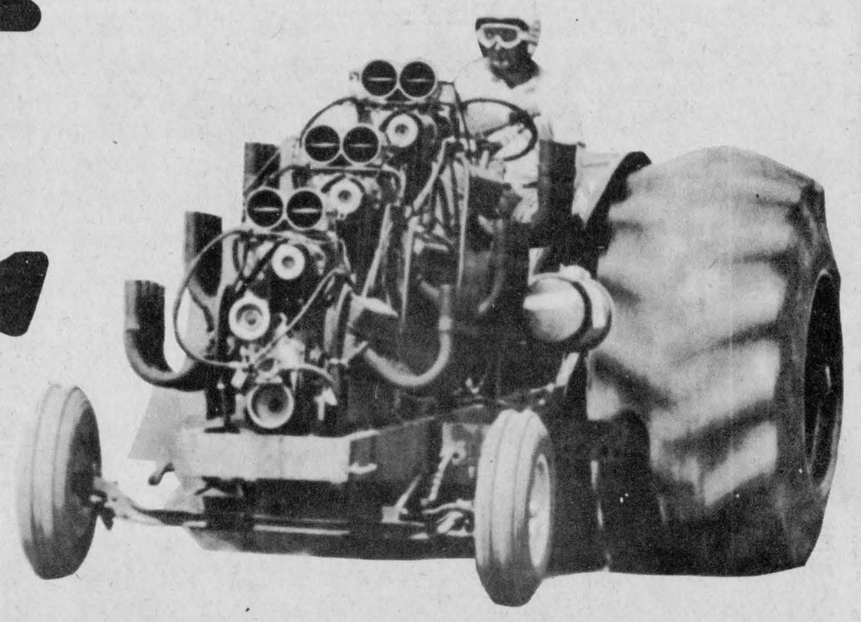

CHESTERVILLE FAIR GROUNDS

SEPTEMBER 19 & 20

1:00PM

CLASSES

SATURDAY

- 1,500 Mini Mods
- 1,700 Mini Mods
- 5,500 Farm Stock
- 7,500 Farm Stock
- 5,500 Stock 4 x 4
- 6,200 Stock 4 x 4
- 5,500 Pro Stock 4 x 4
- 6,200 Pro Stock 4 x 4

SUNDAY

- 5,200 Super Stock
- 5,200 Modified
- 7,200 Super Stock
- 7,200 Modified
- 9,000 Modified
- 5,500 Modified 4 x 4
- 6,200 Modified 4 x 4

ADMISSION

$5.00 EACH
CHILDREN
UNDER 12 FREE

DANCE

SATURDAY NIGHT
MUSIC BY
HOWARD HANES AND
THE COUNTRY DRIFTERS

REFRESHMENTS — CHICKEN BAR-B-QUE
ON SATURDAY & SUNDAY

CO-OP
UNITED CO-OPERATIVES OF ONTARIO
CHESTERVILLE — 4482377
FINCH — 984-2450
CORNWALL — 933-4935

BYERS FARM EQUIPMENT
BUTLER®
448-2185
CHESTERVILLE

We can make your cows worth more.
SURGE
PETER BABCOCK LTD.
RR1, Finch — 984-2991

LMS
MOTOR SALES
Williamsburg
535-2024 535-2298

CLEMENT
FEED & FARM SUPPLIES LTD.
FEED • SEEDS • LIQUID SUPPLEMENT
SANITATION PRODUCTS
YOUR SHURGAIN
AND MASTER FEED DEALER
15 MILL • CHESTERVILLE
448-2161

CARL-DON
EQUIPMENT LTD.
NAVAN: 835-2336 CHESTERVILLE: 448-2166
MOUNTAIN: 989-2049

UPPER CANADA MOTOR SALES
LIMITED
543-2925, Morrisburg
Highways 2 & 31

PINKUS SALVAGE and AUTO PARTS LTD.
LARGEST STOCK OF TRACTOR TIRES IN THE DISTRICT.
Williamsburg "The Tire People" 535-2759

ERIK THERKELSON & SON
SPERRY NEW HOLLAND
RUSSELL
445-2818

G & J YELLE INC.
BUTLER
IDEAL & BUTLER FARM EQUIPMENT
IDEAL
VICTORIA BINS & SUPERIOR SILOS
CRYSLER 987-5336