THE MORRISBURG LEADER

VOLUME 94, NO. 34. MORRISBURG, ONTARIO, FRIDAY, AUGUST 24th, 1956 SINGLE COPIES 5c

Three Injured In Early Morning Road Crash

Three persons are in Winchester Memorial Hosppital today following an early morning highway crash two miles east of Morrisburg at 3 a.m. this morning.

Roy Pabluski, his wife and 9 year old daughter, all of (amilton are suffering undetermined injuries, altho' it is thought that the young girl is not seriously injured.

At 3.20 ths morning a late model GMC half ton truck, owned by Harvey Ebbett of Peel, N.B., and driven by Miss Jennie Hallett of Hay River, N.W.T., loaded with furniture pulled to the south side of the road to seek accomodation in an overnight cabin, and failing to find accomodation, the truck then pulled back onto the high way and met a Smith Transpoprt truck headed east, and driven by Fabien Lemieur of Montreal. Faced with the imminent crash, Lemieux lost control of his truck, which jackknifed and spilled his load of freight on the highway, the semi of his outfit coming to rest across the highway and blocking traffic both ways.

At the same time a 1956 Nash going east, owned and driven by Roy Pabluski, Hamilton, failing to see the semi across the road, crashed into it and was almost a total wreck. The both truck drivers were uninjured. Mr. and Mrs. Pabluski and their daughter were attended at the scene by Dr. E. H. Lambert, of Morrisburg, and rushed by Keck's Ambulance and Casselman's Ambulance, where they are reported to be resting comfortably at press time.

The accident was investigated by Constable Eric Zalman of the Morrisburg detachment of the Ontario Provincial Police.

COUNCIL APPROVES NEW HYDRO SUBDIVISION IN PRINCIPLE

Approva in principle was given by Morrisburg Council and Planning Board on Wednesday night, to the plan submitted by Ontario Hydro for the proposed new Hydro sub-division and for the allocation of homes to the lots therein contained. Approval did not come easily, following several hours of discussions.

On behalf of Ontario Hydro, Herb Jackson stated that he would like to have the submitted plan approved, approved with necessary modifications, or else totally rejected, so that a new plan might then be prepared.

Mr. D. Craig, Hydro architect, explained the plan, showing size and location of the lots. He said that 198 lots would be serviced, and that the local residents would have first choice of these. Replying to questions about people who wished more frontage than 60 feet, he said the plan was flexible, and where larger lots seemed more appropriate and could fit in with overall plan, these could be arranged. According to the plan, larger types of houses would be kept together as far as popssible, as would the smaller ones. Present owners of houses to be moved, and those wishing to build would have preference over Hydro houses moved

Council as a whole, is to assist in reaching a satisfactory agreement in a case where two or more prospective owners want the same lot, but it was stressed by Reeve Beavers and agreed to by the Hydro officials that preliminary negotiations in these cases must be between the Ontario Hydro and the owner concerned, and that individual members of the Council should not be approached to get a favoured location.

Some members attending the meeting, thought that there might not be sufficient lots to satisfy the anticipated demand. Mr. Jackson, although skeptical that such a situation might arise, agreed, that if it should, then Hydro would be prepared to make more serviced lots available.

The meeting was also attended by Don Cockburn, Morrisburg's consultant; Mr. G. Gormley, Morrisburg head of Hydro's property department; Geo. Estey, asst. rehabilitation engineer; J. Wingfelder, of the Ont. Dept. of Planning and Development

TO ATTEND CONVENTION

The Aultsville Congregation of Jehovah's Witnesses are making preliminary plans to attend a four day convention in Montreal, it was announced last night.

"The object of the four-day training program", said Mr. Anson J. Lidstone, presiding minister of the group, "is to equip every one of the ministers of Jehovah's Witnesses in the practical use of the Bible as a help in building up the spiritual morale of the people in the community."

Industrial employment, payrolls and average weekly salaries and wages at Jan. 1, 1956 were at a new high for the Jan. 1st date in Canada. Weekly wages, for example averaged $60.61, against $58.49 for the year previous.

LIBRARY CORNER

Nov. 15—22 is Young Canada's Book Week and a very eminent British Librarian, Mr. Edgar Osborne F.L.G., is our patron of this Book Week. He says: "Reading is a birthright. If the most important books are those that make the deepest and most lasting impression on our minds these must be the books we read as children. All healthy children run and like it. They not only run with their legs, but with their minds also, and therefore the books that are best for children are those that allow their minds to go at a gallop. Children enjoy fresh light stories, full of excitement and sunlight".

LIST BOOKS REQUIRED FOR MORRISBURG HIGH SCHOOL

Principal E. H. Greig, of Morrisburg High School, has supplied the following list of books required by High School students in the various grades for the school year 1956-57.

A deposit of $5 will be resuired of each pupil receiving books of Grades IX and X supplied by the school. This deposit will be refunded when books are returned in good condition

GRADE IX—

English Literature: 1. Classical Mythology; 2. Julius Caesar (Stevenson Edition); 3. Poems, Past and Present (Dent); 4. A Tale of Two Cities, Charles Dickens; 5. Dictionary.

Geography: Modern Canadian Atlas of the World (Ryerson).

Home Economics: separate looseleaf notebook to hold sheets 8½" x 11".

Industrial Arts: General Shop Work (Macmillan).

The High School will supply text books in English Composition, Mathematics, Health, French, Science, Canada and the Americas (Dent).

GRADE X—

English Literature: 1. Poems Past and Present (Dent); 2. Merchant of Venice (Stratford edition — Clarke-Irwin); 3. A Book of Good Stories (Macmillan); 4. Kiplins Kim; 5. Dictionary.

General Science: General Science Book 4 (Dent).

Geography: A New Geography for Canadian Schools (Dent); Modern Canadian Atlas of the World (Ryerson).

History: Building the Canadian Nation (Dent).

Home Economics: Separate looseleaf notebook to hold sheets 8½" by 11".

Industrial Arts: General Shop Work (Macmillan).

The High School Board will supply text books in English composition, Health, Mathematics, Latin, Typewriting, French.

GRADE XI—

English: 1. Shakespeare: Richard II—2. Anderson: Elizabeth the Queen (combined edition, Clarke-Irwin); 3 Macdonald ½ Walker: A Selection of English Poetry (Dent); 4. Hilton: Lost Horizons; 5. Tresslor and Lewis: Mastering Effective English (Copp-Clark); 6. Dictionary.

History: World History from Ancient Times to 1760 (Clarke-Irwin & Dent).

Algebra: A New Algebra for High Schools (Macmillan).

Science: Modern Physics for Secondary Schools (Copp-Clark).

Latin: Living Latin (Clarke-Irwin)

French: Cours Moyen de Francais, Revised Edition (Clarke-Irwin) Part 1; Entre-Nous, by Klinck.

GRADE XII—

English: 1. Shakespeare: The Tempest; 2 Diltz: New Horizon; 3. Gill & Newell: Prose for Senior Students; 4. Dickens David Copperfield; 5. Tressler & Lewis: Mastering Effective English, Revised Edition (Copp, Clark); 6. Dictionary.

History: The Modern Age (Longmans).

Mathematics: A Modern Geometry for High School.

Science: Chemistry, A First Course (Gage).

Latin: Living Latin (Clarke, Irwin) Selected Latin Readings (Dent).

French: Cours Moyen de Francais Part 1 (Clarke, Irwin); Intensive Readings for Grade XIII, Contes de deup Pays (Copp Clark).

GRADE XIII—

English: 1. Shakespeare: MacBeth (Chaucer and Pratt); 2. Longer Poems for Upper School 1956-7 (Ryerson); 3. Poems to Remember for Kingston (Dent); 4. Prose for Senior Students by Gill and Newell (Macmillan); 5. The Mayor of Casterbridge by Hardy (Macmillan); 6. She Stoopps to Conquer by Goldsmith; 7. Diltz: New Models and Projects, Part III (Clarke, Irwin).

History: North America and the Modern World (Dent).

Mathematics: Algebras, A Senior Course (Copp-Clark); Analytic Geometry, Durrant & Kingston; Elements of Trigonometry (Copp Clark).

Physics: A Senior Course (Copp, Clark).

Chemistry: A Senior Chemistry for Secondary Schools (Copp Clark)

French: Cours Moyen de Francais, Part II (Clarke, Irwin); Le Petite Poule d'Eau (Clarke, Irwin).

Latin: Latin Poetry Selections for Grade XIII by Breslove, Cameron etc. (Nelson); Latin Prose Selections for Grade XIII by Breslove, Cameron, (Nelson); Latin Composition by Breslove.

GERALD NORVAL FOUND DEAD AT IROQUOIS HOME

Gerald Norval, 36 years of age. was found dead at noon today in his home at Iroquois. "Gerry" as he was known to his many friends had seemed to be in his usual robust health, and was around and about as usual. prior to his sudden death.

He is survived by his wife, the former Ellen Hess Carter, and one son, Ernie: his parents, Mr. and Mrs. Robert Norval of Williamsburg; one sister, Mrs. Clair Merkley of Ottawa.

The body is resting at their home in Iroquois, from where the funeral service will be held on Monday at 2.30 p.m. to the United Church in Williamsburg, with Rev. Geo. Dunlop officiating.

BUILD BONFIRE OF BY-LAWS SAYS FORMER REEVE

While there was some grumbling in Morrisburg when the copies of the new zoning by-law were distributed to property holders, the response was not quite so drastic as in Toronto Townshipp, where a former reeve suggested that a Guy Fawkes Day be held and that the township plan ahead for a monster bonfire to burn the endless armfulls of building by-laws and regulations.

FAREWELL, IROQUOIS!

Dear old Village, you surely know
We do not want to let you go
There are those that loved you less than we.
It seems all now a necessity.
You've been so kind and ever true
But you're fading like the clouds in the blue;
Your stately old maples are falling each day
Like the moon in her spplendour will soon be away.
As the rolling waters take your place upon this so loved land,
Soon ships will be sailing up and down,
Where well you used to stand.
Many memories we'll hold dear
And will echo back throughout the years;
Treasured homes and some dear friends gone
A sensitive touch that lingers on.
May God grant us homes anew
Where trees and flowers always grew
And waters come up to our shore
To greet us as they did before.
And when you leave us, Village dear
To make your home anew,
May the sun shine bright each day for you
In Iroquois the New!
So farewell, dear old Village
As the waters cover you,
nd leave a grave of memory dear
As we bid you now adieu.

—C. M. Armstrong

PROPERTY FOR SALE

In Winchester, a good three bedroom home, with good size kitchen, dining and living room. Hardwood Floors, semi-bath, oal furnace, large lot. An excellent buy at $5500.00.

In South Mountain, a good home containing small kitchen, large dining and living room, three bedrooms, and bathroom on a ½ acre lot with lovely shade trees. Owner will include with the house, floor coverings drapes and new large oil space heater. Only $4500.00

About 2½ miles from South Mountain a 50 acre farm, with exceptionally good house. Electricity and running water in barns. Asking $4500.00

On County Highway two miles north of Brinston a good three bedroom house with hardwood floors, bathroom, furnace, also sun porch and sleeping porch. Double garage. Must be seen to be apprpeciated. Priced at $6,000.00

Exellent 100 acre dairy farm bordering Highway 31 at Vernon, with nearly new three bedroom home, with modern kitchen, bathroom, oil furnace, hardwood floors, fully insulated. Good barns, iron stanchions for 30 head, cement floors, milk cooler. May be purchased with or without 45 head of Purebred Guernseys. Valuable full quota milk contract at an Ottawa dairy. Price complete with cattle and full line of machinery $21,000.00.

H. E. BICCUM
BROKER
Phone 285 or 287 Winchester

Whinchester Arena

Mon. Aug. 27

WWVA
JAMBOREE

DUSTY OWENS RODEO BOYS



10 RADIO AND TV STARS 10
LAZY JIM DAY
BUDDY SPIKER
DONNA DARLENE
FRANK EVANS
ALL SEATS
ADULTS, $1.00 CHILDREN 50c
(Tax Included)
SHOW TIME 8.30
The Radio Show with
The Folks Who Know

FULL OR SPARE TIME GOLDEN BUSINESS OPPORTUNITY

CHARTERED CANADIAN COMPANY
HAS OPENING FOR A RELIABLE MAN OR WOMAN IN THIS IMMEDIATE AREA

TO COMMENCE IMMEDIATELY
WORK CONSISTS OF DELIVERY AND REPLENISHING STOCKS OF THE WORLD'S LARGEST SELLING COSMETIC LINE SOLD ONLY AT THE RETAIL LEVEL IN EXISTING ACCOUNTS ESTABLISHED BY THE COMPANY.

ABSOLUTELY
NO SELLING OR SOLICITING REQUIRED AS ALL SALES ARE HANDLED BY THE HEAD OFFICE STAFF.

AGE
EDUCATION OR PAST EXPERIENCE IS NOT IMPORTANT AS FULL TRAINING IS PROVIDED TO INSURE A DIGNIFIED AND HIGHLY PROFITABLE FUTURE.

CAN BE HANDLED
IN 3 TO 5 HOURS A WEEK WITHOUT INTERFERRING WITH PRESENT EMPLOYMENT. UP TO $70.00 A WEEK TO START WITH IMMEDIATE EXPANSION TO FULL TIME IF DESIRED

APPLICANTS
MUST BE IN A POSITION TO POST $1098.00 IN CASH FOR BONDED MERCHANDISE WHICH IS COVERED BY A REPURCHASE AGREEMENT.

IF YOU
HAVE THE NECESSARY FUNDS AVAILABLE AND DESIRE A BUSINESS OF YOUR OWN THAT WILL PROVIDE A STEADY DEPENDABLE INCOME, THEN WRITE TO-DAY, GIVING YOUR NAME, ADDRESS AND TELEPHONE NUMBER FOR COMPLETE DETAILS WITHOUT OBLIGATION TO:

PERSONNEL DEPT., COSMETIC DIVISION,
NAMERCO (Canada) LIMITED,
392 BAY STREET, TORONTO 1, ONTARIO



"The best on the market"
. . . is best for you too!

A busy, successful poultryman writes, "Our opinion is that **Blatchford's Chick Starter is the best on the market to-day".** And he means every word of it.

Blatchford's 20% Chick Starter Crumbled saves waste and has what counts in protein, too. Not just 20% protein, but quality proteins with correctly balanced amino acids. *Plus* the best of antibiotics. *Plus* other factors assuring up to 25% more growth. Call in and learn why Blatchford's 20% Chick Starter Crumbled is best for your chicks too.

Blatchford's 20% CHICK STARTER CRUMBLED



Any Time Is Turkey Time!

So Why Not Enjoy
A Nice Fresh Plump
TURKEY
FOR THOSE SPECIAL WEEK-ENDS FROM NOW UNTIL CHRISTMAS?
Orders Taken and Delivered

Fred Deeks Turkey Farm
1 MILE WEST OF MORRISBURG
ON NO. 2 HIGHWAY

ANNE HIRST
Your Family Counselor

"Dear Anne Hirst: My situation frustrates me. I've been going with a young man regularly for two years, and he treats me like a slave. Yet there are wonderful hours when we seem to be close and which make up for all the heartache he causes me. I know I could not go on without his love, nor would he want to without mine.

"Alone together, he is loving and kindness itself; but when we are with others, he makes such a fool of himself over girls that I am furiously embarrassed and hurt. Regularly, he vows he won't misbehave again and always he does.

"It is really tearing my heart out, and affecting my health. Can you suggest anything I can do with him?

"NEARLY 20."

"ALL IS VANITY"

The only way to end your heartache is to stop dating the man entirely.

He is an incurable romanticist, vain as a peacock. Such men cannot resist feeding their vanity by flaunting their charms before all females in sight. They vow fidelity to the girl that loves them, but at one smile from another, they are off to conquest and certain of victory.

This cruel trait seems inborn, and it stays until the day the romanticist dies. It is an egoism which transcends every other emotion.

Pity the girl this man marries. She lives a life of faith given and betrayed, hope renewed only to be ravished. In every other way he may be honorable, but when this temptation comes, off he will go to the chase, leaving his wife exasperated, disgusted and heartbroken. The man is a contemptible, yet pathetic, figure. What intelligent woman would choose to share his ignoble fate?

Unless down the coming years you want to be pitied by those who love you, and called a fool by those who don't, send this man on the way he has chosen. Do not fear he will not exist without your love; he will manage to corral another trusting worshipper to nourish his ego as you have, and finally insult her as he has been insulting you.

You can live without his love, too, once you see him as he is.

I hope this consuming emotion he arouses in you will one day be bestowed upon a man who will honor it.

* * *

FIRST LOVE RETURNS

"Dear Anne Hirst: For several years I went with a high-school student whom I really loved. But things happened, and I met an older man whom I married. We have been happy together, but I've often longed to know what became of my first beau.

"Now I hear he is back in town. How I'd like to see him and get acquainted again, find out if he has a girl and so on! Would it be all right to write him and ask him to drop in?

"One time you wrote that first love is something really special, and never really leaves a girl's heart again. So isn't my interest in him natural?

WONDERING."

* * *

I'm afraid you have been seeing too many romantic movies. If you and your husband are happily married, why shouldn't this lad spend an evening with you two? Don't write him, but when you see him on the street, ask him if he would like to meet your husband.

A first love is special in that it is a girl's earliest emotional experience and she never entirely forgets it. But after she is married, it becomes part of her background — not an important part, at that.

* * *

Why waste your love on a man who will only repay you in more heartbreak? Life is too short to squander on an ingrate. Anne Hirst will help you regain your poise and confidence, if you write to her at Box 1, 123 Eighteenth St., New Toronto, Ont., about your problem.

Young Ensemble

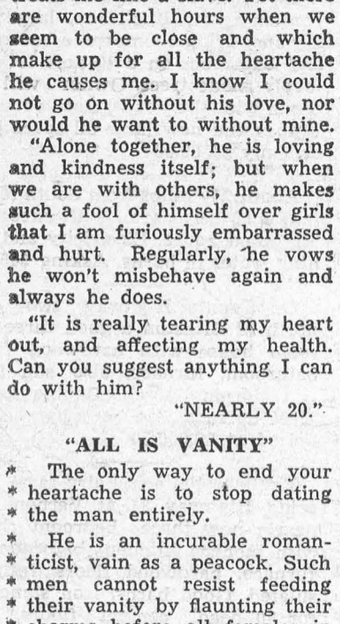

4649 SIZES 6—14

by Anne Adams

She'll love the scooped-neck dress with its "grownup" Empire styling; add the little bolero to complete the smart ensemble! Perfect fashions for a gay plaid cotton, crisp pique; or a fine linen for her "Sunday" outfit!

Pattern 4649: Girls' Sizes 6, 8, 10, 12, 14. Size 10 dress and bolero take 3⅜ yards 35-inch fabric; ½ yard contrast.

This pattern easy to use, simple to sew, is tested for fit. Has complete illustrated instructions.

Send **THIRTY-FIVE CENTS** (stamps cannot be accepted; use postal note for safety) for this pattern. Print plainly **SIXE, NAME, ADDRESS** and **STYLE NUMBER.**

Send order to ANNE ADAMS, 123 Eighteenth St., New Toronto, Ontario.

SUMMERS' TIME

Never for a moment does the diamond judiciary deviate from the path of unequivocal righteousness. Take Bill Summers, for example. The veteran ump was operating behind the plate in a movie being filmed in Hollywood. The pitcher delivered and Bill yelled, "Strike!"

This made the director unhappy. "Hey, Bill," he snapped, "you're not following the script. That was supposed to be a ball."

"Tell the pitcher to follow the script!" roared Summers. "I call 'em as I see 'em."

Conscience gets a lot of credit that should really belong to cold feet.



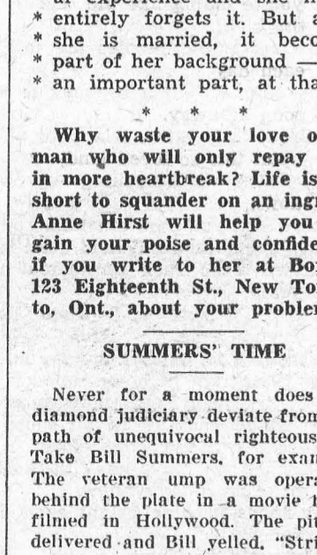

MUSICAL MISSES — If the ladies adopt these new musical handbags designed by Romani of Rome, Italy, "they shall have music wherever they go." A silent "guitar," left, in brown leather is eyecatching as well as functional. Right, a model "plays" a song on her chamois-leather "mandolin," with the handle serving as the instrument's neck.



TEA TIME IN A TUB — Three-year-old Connie June Falen holds a make-believe tea party while sitting in a tub of cool water in her back yard. No better place for such a party, as the temperature soared to 102 degrees.



CHRONICLES OF GINGER FARM

by Gwendoline P. Clarke

Some habits are good, some are bad, but this habit the weatherman has of always staging a storm over the week-end isn't welcome at all. Especially as it comes just around chore and supper time. We had six extra for supper on Sunday and they arrived just half an hour ahead of the storm. As I watched the threatening sky and noticed the thunder and lightning getting sharper every minute I put the kettle on and made the tea ahead of time—better tea on the cool side, I thought, than no tea at all. But, of course, as I had prepared for an emergency the power didn't go off. That was just a stroke of luck—neighbours below us had no power at all and it was off down town, including some of the telephones. But at least we didn't have it as bad as folks down in the London-Stratford area — poor dears.

Well, among those who came yesterday were our two boys—our grandsons, I mean. Dave is getting to be more of a little boy all the time—and as mischievous. And the baby—well I suppose I am slightly partial—but I thought he was just about perfect. Well developed and taking notice of everything around him. Partner wanted to know if there was anything wrong with him because he was so good. But we assured him that when he was down at the barn Edward let us know he had a good healthy pair of lungs anyway. Dave is very proud of him and talks every now and then about "my brudder." He likes to help Mummy do things for him—runs after nappies and powder, helps put the carriage on the verandah and raises an alarm if the baby cries. Better still, Daughter is a different person, even from what she was eighteen months ago. Last week she not only looked after her own two boys but took charge of a neighbour's little two-year-old girl as well—and put down a whole crate of berries in between baby chores.

Well, it doesn't look as if there will be much haying done around here for a few days. With a heavy rain yesterday and humidity a hundred percent this morning it can hardly be called good haying weather. And there are such a lot of bales out through the country. It doesn't make much difference to us as Partner has sold his standing hay to a neighbour—but he hasn't come in to cut it yet, because of the weather, I suppose. It will be the first time since we started farming that we haven't had to worry about haying. And what a relief it is going to be. Of course there is something very appealing about new-mown hay—you really feel you are farming when the pungent smell of clover fills the air. Right now we are content to borrow the aromatic odours from our neighbour's fields! Haying is a dangerous and worrisome time. When the mower is out in the field you just feel you have to be constantly on the alert in case a dog, a cat or a child should come within reach of those murderous knives. When you are young you manage to take everything in your stride — the work, the risks and the weather. But as the years go by the danger seems more imminent; the work harder and the weather more than ever "agin" you. That is when the older folk are glad if a son, or sons, are able and willing to carry on. As I look back I think sometimes I used to be looking for trouble because I know I was often almost petrified with fear when I used to drive the horses on the hayfork. I was always expecting the rope would snap in two and maybe let the load down on Partner or Bob as they worked in the mow. Then when we started taking hay off in bales there was always the chance that Partner, not being too steady on his legs, might take a header from the top of the load. Farming is certainly a hazardous occupation at any time, with either the new or the old way of operating. Mechanization eases the work but I would say it definitely increases the danger.

And yet how nice it is to meet young folk with initiative and vision. One couple who were here yesterday — fortyish, I would say — got tired of city life; bought a piece of land north of Toronto about five years ago. Put up a small barn and a six-roomed bungalow, both of which they built themselves. Then they went into the chicken business. Now they have things fixed up in such a way that the poultry operate on the cafeteria system and both the man and his wife hold office jobs in the city and commute back and forth. They raise broilers, capons and laying hens. Whether they make money or not I don't know but at least they are paying their way and have an interesting sideline to fall back on if their city jobs should peter out. At least they have solved the problem of what to do with their spare time during this period of automation.

That's all for now—I've got strawberries to put down. As for cherries, judging by our own, there will hardly be enough to feed the robins. But I have quite a bit of fruit left over from last year so I didn't intend to do as much as usual anyway.

Flowering Crabapples Popular

Because of their great profusion of bloom in the spring, flowering crabapples may be used as dominant notes in the shrubbery border or as specimen small trees or shrubs in the lawn.

Gave Up Smoking To Smell Roses

Biting, scratching, screaming and swooning, the women fought to get in. Not to see a famous film star, not to attend a department store sale. . . . They just wanted to see — a ROSE.

It was the first public showing at Valenciennes, in North France, of "Prelude," the rose with a difference. And it drew a record attendance of nearly 4,000,000 rose-lovers within four days.

"Prelude" is a beautiful violet blue rose. It has a bluish-lilac bud, gracefully unrolling its twenty-five petals to a constant violet, touched with cobalt when fully open.. Set in a bowl, it is breathtakingly beautiful artificial light.

It is the first milestone on the road to a true blue rose, the perfection of which has been haunting the dreams of hybridists for the past 150 years. It is the crowning achievement in the already long career of Francis Meilland, the hybridizing genius from Cap d'Antibes, France.

Meilland has devoted a lifetime to creating ever sturdier, finer, more pest-free roses. These immensely popular creations of his — Peace, Happiness, Sun King, Miami, Eden Rose, and now Prelude, and no fewer than eighty-four other novelties — are giving the thrills of beauty and discovery to millions the world over.

A man of a single idea, this one-time chainsmoker has given up tobacco altogether because, in the long run, it weakens the smelling sense which must remain keen in a rose grower.

His installations at Cap d'Antibes are the most up-to-date in the world. From the top of that airy, sun-drenched 500-foot hill, you have a grand bird's-eye view of eleven acres under glass and 15,000 square feet of gleaming white buildings, sloping gently in successive tiers to the blue Mediterranean.

Meilland's earliest recollections go back to that cold December morning of 1916 when he was shoving in the rear a hand-cart heavily laden with vegetables which his mother was courageously pulling all of three miles from his native Tassin to the market of Montplaisir, in Middle France.

Small was the help of that four-year-old lad, but so great his conviction that he stepped right into the boots of Antoine Meilland, his father, then one of those anonymous French soldiers blocking the German onslaught.

Madame Meilland considered then the tasks of running single-handed the family and developing novel rose seedlings all in the day's work — an eighteen-hour working day, seven days a week, fifty-two weeks a year for the duration.

It took dogged perserverance, outstanding abilities, a daring spirit and hard toil to get that poor country boy to dazzling success and international recognition.

To-day, his frends are the Windsors, ex-King Umberto of Italy, the Queen Mother of Greece, the Aga Khan and Ali — and almost anybody who is a somebody.

When they ran France, ex-premiers Antoine Pinay and George Bidault took time off to journey 600 miles from Paris to admire his novelties.

The beauty of Meilland's rose named Record literally stunned Georges Bidault. Drawing back a step or two to admire from a distance the profusion of ruby clusters on that climber, he banged his head against a pergola pillar — and went down for the count of ten.

Pests, viruses, weather and weeds were against Meilland — and also war.

Following a trip to the United States, where he studied market openings and cultivation methods,, Meilland returned to his farm and set out to perfect the task of breeding a hardier growth and sturdier type of rose.

"October 10th, 1935, will stand forever as the highlight in my whole life," he confides. "As I was inspecting our nurseries that morning, my heart skipped a beat or two when the loveliness of one of my experimental blooms sprang before my dazzled vision."

He called out to his family and they could never weary drinking in the beauty of these very first Peace roses resplendent in their glory of yellow, green, ivory and pale gold, tinged with a suffusion of carmine.

The vivid colours, hugeness and truly regal bearing of these blooms convinced them at once that they had created the very queen of roses.

ISSUE 33 — 1956.

Pretty Centerpiece

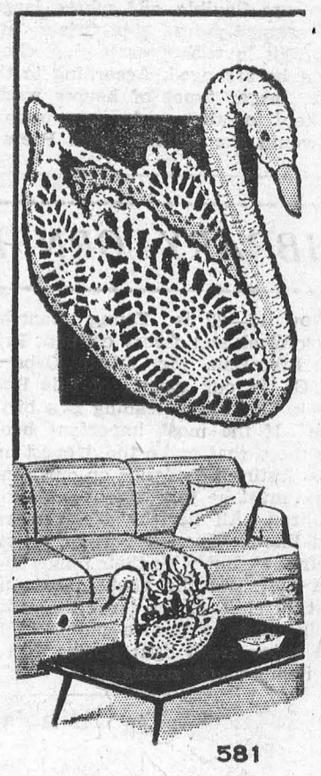

581

by Laura Wheeler

Elegant centrepiece for your dinin table! A graceful swan crocheted in pineapple design—fill it with fruit or flowers.

Pattern 581: Crochet directions for swan centrepiece; body about 12 x 6½ inches. Use heavy jiffy cotton — starch stiffly.

Send **TWENTY-FIVE CENTS** (stamps cannot be accepted; use postal note for safety) for this pattern to LAURA WHEELER, 123 Eighteenth St., New Toronto, Ont. Print plainly **PATTERN NUMBER,** your **NAME** and **ADDRESS.**

Our gift to you — two wonderful patterns for yourself, your home — printed in our Laura Wheeler Needlecraft book for 1956! Dozens of other new designs to order — crochet, knitting, embroidery, iron-ons, novelties. Send 25 cents for your copy of this book NOW — with gift patterns printed in it!



STAR-STRUCK AT AN EARLY AGE—Little J. A. Finney's own preference for "stars" is geared closer to his own age level. At a municipal airport, he prepares to greet Arnella Flynn with a kiss. Arnella arrived with her mother, movie star Patricia Wymore, who is also Mrs. Errol Flynn.

The Day Chevalier Fought Carpentier

When Georges Carpentier, famous French boxer, was ten he fought a big school bully of thirteen and was getting the best of it when his opponent's three pals joined in. Georges was fighting on fiercely against these overwhelming odds when a man came up and dragged him away, demanding: "What do you kids think you're up to? Do you want to kill the boy?"

He asked Georges his name, then said: "My name's Descamps. I run the gymnastic club at the Maison du People. The lads meet twice a week, Tuesdays and Fridays. Why don't you come along? I'll teach you something better than fighting in the street."

That proved to be the most fateful meeting of Carpentier's life. For he duly went to the club at Lens, near the small mining town in N. France where he was born, and Descamps became his manager and friend throughout his career.The finger of destiny was already pointing the way.

At Lievin, George's father drove a horse and cart for a factory and in Lens became a brewery maltster. One of a large family, Georges says of his childhood: "We drank beer at all meals, a sort of very light pale ale. I was actually weaned on this light beer . . . when the time came for me to go on from milk this beer was put into a feeding bottle—and I thrived on it.

At school he soon won a reputation as a scrapper against older bullies who thought he was easy game, but quickly found that height, weight and brute strength weren't everything; speed and accuracy were much more important. After a time, Georges no longer waited to be attacked; picking a lad of suitable size, he challenged him, and only rarely came off second best.

Twice a week for two years he attended "Professor" Descamps' gym classes and learned French and English boxing. When a German circus came to Lens one of the acrobats told Descamps that in the troupe was an Algerian boy, Ali, good at English-style boxing. "Is he?" said Descamps. "Well, I've got a boy here who's not bad at all." A fight was fixed which lasted only ten seconds. Ali went down for the count from a series of quick jabs to the face from Georges.

A few days later Descamps said: "You like boxing, don't you?" He was sure he could make a champion of the lad, and soon promoted him to his adult class, where he became best pupil.

On leaving school, Georges worked as riveter's mate at a boiler-maker's; lawyer's messenger boy; then as a collector for an insurance company.

He wasn't quite thirteen when Descamps put him down for a regional tournament in Bethune against a well-built young corporal about twice his weight. "I was more skilful than he was and very much quicker," he says in a vivid autobiography, "Carpentier by Himself," translated by Edward Fitzgerald. "Before long I found I could land whenever and wherever I liked. Two or three times he lost his balance trying to avoid my attacks and measured his length on the boards."

It was so much a case of little David flooring Goliath that the audience began to laugh, and after his victory a crowd of well-wishers wanted to know his age. Hating to give it, he replied: "Three years old next Christmas."

Three months later, Descamps entered him for the French amateur boxing championship to be held in Paris. He couldn't afford the fare, so booked only to Arras, then spent the rest of the journey dodging out at stops, jumping in again when he saw where the inspector was, and at the Gare du Nord slipping out with a crowd of passengers.

He reached the semi-final, but was defeated by an older lad who floored him with a painful swing to the face. "It made me realize," he says, "that if I were ever going to turn boxing into a profession I should have to find ways and means to avoid taking blows of that sort."

For a time Descamps and some of his best pupils — including Carpentier — toured villages and small towns giving boxing exhibitions. If there was no hall they did gymnastic tricks in cafes, balancing on chairs and tables, then passed the hat.

Later, they supplemented this with spoof thought-reading.

As this racket brought in a lot of money, Descamps proposed that Georges give up his insurance work for full-time boxing. They made an agreement that was never signed or witnessed and never disputed by either throughout Carpentier's whole career. Only once were its terms changed when Descamps suggested, after Georges' victory over Jim Sullivan, that his share should henceforth be only twenty instead of thirty per cent.

Georges was assisting at Descamps' boxing lessons at the Lille Sporting Club when a client who happened to be passing through came in for a little practice. "He's not very old, is he?" he said when Descamps presented Georges. "You'll find he'll do," said Descamps. "He can use his hands." It was Maurice Chevalier, the famous comedian, who was fond of boxing. Later they became fast friends.

At fourteen Georges got his great chance when Salmon, a young English stable lad, challenged all comers at his own weight 130 pounds, and Georges went into strict training, fought him, and won on a foul in the third round after flooring him with a left hook to the chin in the second round for a five seconds' count. In a return match a month later Georges was dragged out of the ring in the eighteenth round, exhausted but unwilling to give up. Soon after this he went to Paris for good, and was well launched on his professional career.

At fifteen, in 1909, he was champion of the North and the Pas de Calais, lightweight champion of France. In 1911 he won by a knock-out seventeen of nineteen bouts, including the first European title, in London. The story of his great victories over Bombardier Billy Wells, Gunboat Smith, Joe Beckett and more than a dozen others, and his epic defeat by Jack Dempsey, makes thrilling reading. Now he runs a celebrated bar in Paris, and in retirement has some challenging things to say about present-day boxing and boxers. He was married three months ago, at the age of sixty-two, to a pretty blonde fashion model.



MEET MISS UNIVERSE—Carol Morris, 20, daughter of a minister, is this year's Miss Universe, chosen in competition with beauties from all over the world.

Hermit Borrowed Goat's Whiskers

Ever feel you want to be alone — to get away from it all? That sudden yearning for solitude comes to most people sometimes — it's only natural. But most people do nothing about it.

An outstanding exception is a Midlands factory worker. He wants so much to be alone that he told the world about it in an advertisement.

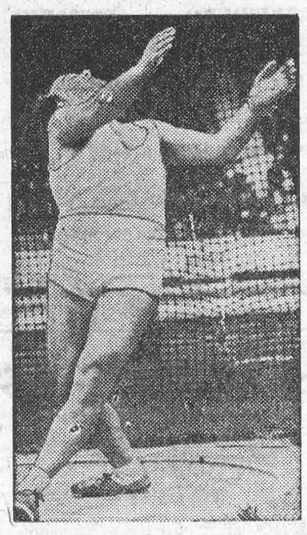

SHALL WE DANCE? — The waltzing Sam without his Matilda, above, is D. V. J. Anthony of London, England. Anthony ended up in this dancing pose after throwing the hammer at a track meet in the British capital. His dancing may be awkward, but he hammered his way into second place with a 186-foot, 10-inch toss.

Describing himself as "Gent., 42, seeking solitude," he appealed for a lonely job in a remote or inaccessible part of the country. Said he: "I want time and solitude in which to think. I want to get away from it all and I'm free to do it. I'm single and have no ties."

If he'd been living in the days when wealthy people employed hermits as ornaments at their pleasure grounds, this Midlander would have quickly landed himself an ideal job with nothing to do but think.

A very rich duke, for instance, advertised 150 years ago for a professional hermit to live in the lonely grounds of his Kent mansion. He stipulated that the hermit must live for seven years in the isolated hermitage, witnout talking to anybody.

The man he engaged agreed never to cut his hair, beard or nails. He was to wear a single robe of coarse material, and the only furniture in his hermitage was a mat to sleep on, a hassock, and an hour-glass.

The whimsical duke hoped the hermit would impress the friends who occasionally wandered over his estate. He told him' "Fulfil these conditions and I'll feed you well and give you a bonus of $1050 when the seven years are up."

The man tired of his strange "job" in less than a month, gave it up and went and had a shave that kept a barber busy for nearly two hours. He said the silence had bored him.

Another paid hermit employed by an English nobleman carried on for fourteen years. He had to be "on duty," showing himself off to visitors, complete with beard, during the daytime. At night he was given comfortable quarters. When he left, it was found that he had never actually grown beard; he wore one that originally belonged to an old billy-goat.

Less than fifty years ago, a hotelkeeper employed an old sailor as a professional hermit to attract visitors to a hotel in Vermont. In the grounds was a little valley known as "The Devil's Glen," with a cave where hundreds of people came to see him during the summer. He was well paid.

But one day two doubting boys decided to "test him" with a prod from a woman's hatpin.

The result was startling. The "hermit" leapt from the cave, girded up his robe and, shouting threats, chased the boys to the door of the hotel.

Because he wanted to be alone and hated paying taxes, a shepherd in an isolated part of southern Italy set up some time ago on an "autonomous republic" of his own on six acres of land he owned.

He annuonceed that if the government wanted to comunicate with him they must send an ambassador. Instead, the government sent three policemen with an ultimatum and the shepherd's bid for privacy and freedom from taxes failed.

One of the loneliest jobs in the world to-day is that of Mrs. Juanita Westbrok, of Negley, Texas, a forest firespotter who guards 58,000 acres in northeastern Texas by keeping vigil at the top of a look-out tower.

Every day she climbs the tower's 126 steps to look for signs of fires. But she says she is quite happy and never lonely.

Rest before starting out on a long trip, don't try to drive too far in a day, stop for regular coffee-breaks on the highway,



IN THE DOGHOUSE—Canadian soldiers at Camp Gagetown, New Brunswick, have developed a novel punishment for men involved in traffic mishaps and other minor misdeeds. Penalty is a spell in the doghouse, built especially for the purpose. Above S/Sgt. Bob Weatherill, from Coldwater, Ontario, tests the structure, with condolences being offered by Sgt. John Sawchuck, of Barrie, Ontario.

CLASSIFIED ADVERTISING

AGENTS WANTED

GO INTO BUSINESS for yourself. Sell exclusive houseware products and appliances wanted by every householder. These items are not sold in stores. There is no competition. Profit up to 500%. Write immediately for free color catalog with retail prices shown. Separate confidential wholesale price will be included. Murray Sales, 3822 St. Lawrence, Montreal.

ARTICLES FOR SALE

NEED a new roof? Re-roof with Roof-Renew, the modern rubberized roofing compound that brushes on cold! No messy tar pots. Applies direct from drum. Roof-Renew is guaranteed satisfactory. Territories open for agents. Write to **Hannan Varnish Company Limited.** P.O. Box 218, Dept. W., Galt, Ontario.

BABY CHICKS

PLENTY chicks available. Cockerels. Pullets (Ames In-Cross order in advance for Sept.). Broilers for Sept.-Oct. should be on order. Prices, particulars, **Bray Hatchery, 120 John N., Hamilton.**

CHICKS hatched every week in the year, all popular breeds. Try our new series 400, 401 and 402 for eggs. Special dual purpose breeds, two best for broilers 1st generation Indian River Cross, 1st generation Arbor Acres White Rocks. Turkey Poults. Catalogue.
TWEDDLE CHICK HATCHERIES LTD.
FERGUS ONTARIO

FARM MACHINERY

USED grain combine bargains. Five, six and seven foot cut, engine drive. McCormick and Massey-Harris. Phone Dealer Bedell, 820 Simcoe, Ontario.

FOR SALE

FRUIT farm 55 acres, 24 planted to choicest apple varieties, tiled, bounded by river and highway. Bungalow, sprayer, irrigation units and supplies. Thirty thousand, terms. Box 144, 123-18th St., New Toronto.

MEDICAL

A TRIAL — EVERY SUFFERER OF RHEUMATIC PAINS OR NEURITIS SHOULD TRY DIXON'S REMEDY.
MUNRO'S DRUG STORE
335 Elgin, Ottawa
$1.25 Express Prepaid

POST'S ECZEMA SALVE
BANISH the torment of dry eczema rashes and weeping skin troubles. Post's Eczema Salve will not disappoint you. Itching, scaling and burning eczema; acne, ringworm, pimples and foot eczema will respond readily to the stainless, odorless ointment regardless of how stubborn or hopeless they seem
Sent Post Free on Receipt of Price.
PRICE $2.50 PER JAR.
POST'S REMEDIES
2865 St. Clair Avenue East, TORONTO

OPPORTUNITIES FOR MEN AND WOMEN

BIG PROFITS
RAISE Hybrid Earthworms year round in backyard or basement, sell to fishermen, horticulturists, etc.; 35¢ brings illustrated booklet "There's Money In Earthworms." G. HOWL, 1106 Glencairn Avenue, Toronto.

EARN up to $25 a day in your spare time easily. Work home. Thousands do it. Receive amazing offers. Many different ways and exactly how to do it. No risk No obligation. Details free. Rush postcard to B. MASSOW, 166 Kenilworth Ave. South, Hamilton, Ontario.

BE A HAIRDRESSER
JOIN CANADA'S LEADING SCHOOL
Great Opportunity
Learn Hairdressing
Pleasant dignified profession; good wages. Thousands of successful Marvel graduates.
America's Greatest System
Illustrated Catalog Free
Write or Call
MARVEL HAIRDRESSING SCHOOLS
358 Bloor St. W., Toronto
Branches:
44 King St., Hamilton
72 Rideau St., Ottawa

PATENTS

AN OFFER to every inventor. List of inventions and full information sent free. THE RAMSAY CO. Registered Patent Attorneys. 273 Bank St., Ottawa.

FETHERSTONHAUGH & Company, Patent Attorneys Established 1890. 600 University Ave., Toronto. Patents all countries.

PERSONAL

POWER OVER FATE. Amazing book. Explains REINCARNATION, PATH TO SUCCESS, HOROSCOPE for 12 signs. Superstitions. Dreams. Daily fortune cards or dice. P.P. $1. Fantasy Line. P.O. Box 75092 L.A. 5, California.

ARE YOU DEAF?
MANY types of deafness and head noises have been helped by Leonard's Invisible Ear Drums. Send $10 for complete kit, or ask for free information. **A. O. Leonard Company,** Dept. 4, Box 306, Station F, Toronto 5.

PERSONAL

$1.00 TRIAL offer. Twenty-five deluxe personal requirements. Latest catalogue included. The Medico Agency, Box 22, Terminal "Q", Toronto, Ont.

STAMPS

1,000 WORLDWIDE stamps, some still on paper, lots pictorials, $2.00; 6,000, $10.00 Mint Commemoratives accepted in trade. Boettger, Box 488, Station "A", Kitimat, B.C.

SWINE

CHARTWELL Viking 3rd, our high priced Landrace boar which was bred and raised by Sir Winston Churchill is leaving us some grand litters and good pigs. We will have weanling boars and sows available, sired by this great boar, also guaranteed in-pig sows. Write for folder and full details.
FERGUS LANDRACE SWINE FARM
FERGUS ONTARIO

How Can I?

By Anne Ashley

Q. How can I prevent the shoe tongue from slipping to one side?

A. Cut two short slits near the top of the tongue, about a quarter of an inch apart, and slip the lace through these slits before inserting through the top holes.

Q. How can I soften and whiten the skin?

A. A good method for softening and whitening the face, neck, arms, and hands is to mix a little raw cornmeal and sour milk, and apply.

Q. How can I make matches waterproof?

A. Dip them into very hot melted paraffin.

Q. What is the correct way to roll pastry?

A. Never operate the rolling pin backwards and forwards when making pastry. Roll it forwards only and then lift it.

Q. How can I remove stains from white enamel furniture?

A. By adding a small piece of potash to a kettle of clear water, letting it stand for a few minutes, and then washing the furniture with this solution and soap.

Q. How can I re-use used paraffin?

A. By heating it to the boiling point and straining through three thicknesses of cheese cloth over a funnel. Repeat this operation if necessary. It can be cleaned with a brush and warm water if not too dirty.

ISSUE 33 — 1956

STOP the ITCH of Insect Bites—Heat Rash

Quick! Stop itching of insect bites, heat rash eczema, hives, pimples, scales, scabies, athlete's foot and other externally caused skin troubles. Use quick-acting, soothing, antiseptic **D. D. D. PRESCRIPTION.** Greaseless, stainless. Itch stops or your money back. Your druggist stocks **D. D. D. PRESCRIPTION.**

Fiery, Itching Skin Gets Quick Relief

Here is a clean stainless penetrating antiseptic oil that will bring you speedy relief from the itching and distress of Eczema, Itching Toes and Feet, Rashes and other itching skin troubles.

MOONE'S EMERALD OIL not only helps promote rapid and healthy healing in open sores and wounds, but boils and simple ulcers are also quickly relieved. In skin affections—the itching of Eczema is quickly eased, Pimples, skin eruptions dry up and scale off in a very few days.

MOONE'S EMERALD OIL can be obtained at any drug store.

CUNARD TO EUROPE

LATE SUMMER AND FALL SAILINGS

TO BRITISH PORTS:
First Class from $200
Tourist Class from $145

At Thrift-Season Rates
ROUND TRIP FOR AS LITTLE AS
$290

TO FRENCH PORTS:
First Class from $207.50
Tourist Class from $150

VESSEL	From MONTREAL	To	VESSEL	From NEW YORK	To
IVERNIA	Fri. AUG. 10	Liverpool	QUEEN MARY	Wed. AUG. 8	Cherbourg, Southampton
ASCANIA	Wed. AUG. 15	Havre, Southampton	BRITANNIC	Thurs. AUG. 9	Cobh, Liverpool
CARINTHIA	Fri. AUG. 17	Greenock, Liverpool	QUEEN ELIZABETH	Wed. AUG. 15	Cherbourg, Southampton
SAXONIA	Fri. AUG. 24	Liverpool	MEDIA	Fri. AUG. 17	Liverpool
SCYTHIA	*Wed. AUG. 29	Havre, Southampton	CARONIA	Fri. AUG. 17	Southampton
IVERNIA	Fri. AUG. 31	Greenock, Liverpool	MAURETANIA	Sat. AUG. 18	Cobh, Havre, Southampton
CARINTHIA	Fri. SEPT. 7	Liverpool	QUEEN MARY	Wed. AUG. 22	Cherbourg, Southampton
ASCANIA	Wed. SEPT. 12	Havre, Southampton	FRANCONIA	Thurs. AUG. 23	Cobh, Liverpool
SAXONIA	Fri. SEPT. 14	Greenock, Liverpool	QUEEN ELIZABETH	Wed. AUG. 29	Cherbourg, Southampton
IVERNIA	Fri. SEPT. 21	Liverpool	PARTHIA	Fri. AUG. 31	Liverpool
SCYTHIA	*Wed. SEPT. 26	Havre, Southampton	QUEEN MARY	Wed. SEPT. 5	Cherbourg, Southampton
CARINTHIA	Fri. SEPT. 28	Liverpool	BRITANNIC	Thurs. SEPT. 6	Cobh, Liverpool
SAXONIA	Fri. OCT. 5	Greenock, Liverpool	MAURETANIA	Fri. SEPT. 7	Cobh, Havre, Southampton
ASCANIA	Wed. OCT. 10	Havre, Southampton	QUEEN ELIZABETH	Wed. SEPT. 12	Cherbourg, Southampton
IVERNIA	Fri. OCT. 12	Liverpool	MEDIA	Fri. SEPT. 14	Liverpool
CARINTHIA	Fri. OCT. 19	Greenock, Liverpool	QUEEN MARY	Wed. SEPT. 19	Cherbourg, Southampton
SCYTHIA	*Wed. OCT. 24	Havre, Southampton	FRANCONIA	Thurs. SEPT. 20	Cobh, Liverpool
SAXONIA	Fri. OCT. 26	Liverpool	QUEEN ELIZABETH	Wed. SEPT. 26	Cherbourg, Southampton
IVERNIA	Fri. NOV. 2	Greenock, Liverpool	MAURETANIA	Thurs. SEPT. 27	Cobh, Havre, Southampton
ASCANIA	Wed. NOV. 7	Havre, Southampton	PARTHIA	Fri. SEPT. 28	Liverpool
CARINTHIA	Fri. NOV. 9	Liverpool	QUEEN MARY	Wed. OCT. 3	Cherbourg, Southampton
SAXONIA	Fri. NOV. 16	Greenock, Liverpool	BRITANNIC	Thurs. OCT. 4	Cobh, Liverpool
SCYTHIA	*Sat. NOV. 17	Havre, Southampton	QUEEN ELIZABETH	Wed. OCT. 10	Cherbourg, Southampton
IVERNIA	Sat. NOV. 24	Havre, Southampton	MEDIA	Fri. OCT. 12	Liverpool
CARINTHIA	Thurs. NOV. 29	Greenock, Liverpool	MAURETANIA	Tues. OCT. 16	Cobh, Havre, Southampton
	From HALIFAX		QUEEN MARY	Wed. OCT. 17	Cherbourg, Southampton
ASCANIA	Sun. DEC. 9	Havre, Southampton	FRANCONIA	Thurs. OCT. 18	Cobh, Liverpool
SAXONIA	Sat. DEC. 15	Cobh, Liverpool	QUEEN ELIZABETH	Wed. OCT. 24	Cherbourg, Southampton
IVERNIA	Fri. DEC. 21	Havre, Southampton	PARTHIA	Fri. OCT. 26	Liverpool

*From Quebec

"CARONIA" AUTUMN CRUISE to the MEDITERRANEAN
Sailing Sept. 7, 1956 from New York
43 days—16 ports—From $975

See your local agent—
No one can serve you better
CUNARD LINE
Tel. EMpire 2-1481
Corner Bay & Wellington Sts., Toronto, Ont.

Bring your relatives or friends from Europe.
Prepay their passages in Canada
Inquire about Canadian Government Assisted Passage Loan Scheme

FOR

ANY KIND OF GIFT

FOR

ANY KIND OF OCCASION

—CALL—

GILLESPIE'S

Duprau Black

Phone 344 Morrisburg

NOW is the time to re-rool and re-side your home So-

VISIT OR PHONE

HODGINS LUMBER LIMITED

---

210 Lb. Asphalt Shingles
Choose your Color, then phone us your order.

Insul-Bric Siding.

Roll Roofing.
Available in various weights, widths and colours.

Asbestos Siding Shingles

Roll Siding.
Rollbric Siding, 18" wide; 58 Sq. Ft. per roll.

Wood Siding.

HODGINS LUMBER LTD.

PHONE 419 MORRISBURG

GORDON W. THOM

GENERAL INSURANCE AND REAL ESTATE

Telephone: 87 or 305-J

Morrisburg, Ontario

SALESMAN:

Stanley McIntosh

Telephone 161-r-4

Williamsburg, Ontario

49tfc.

MacKENZIE APPLIANCE SERVICE

DOMESTIC AND COMMERCIAL

REFRIGERATION

WASHERS, DRYERS,

RANGES, ETC.

Sales— TV ANTENNA —Service

Phone 410 Morrisburg

DRINK Coca-Cola TRADE MARK REG. Tasty with sandwiches



Looking Ahead

WITH

JOHN A. D. ALGUIRE

Confidence is a great quality. Never before has it been so necessary to have confidence in ourselves, in our country, in our friends, in our jobs, in our future. Lose confidence and life becomes complicated and hopeless. Yet when it comes to planning one's future, confidence alone is not enough. We must also have foresight. Foresight to provide against the emergencies of life, against old age and the time when we shall no longer be able to earn our keep. Confidence in the future comes much more easily when we know that future is provided for. And of course the one way to provide for it is by means of life assurance. Life assurance today offers guaranteed future protection and security to more than sixty-five million citizens of North America. Take care of YOUR future too, by becoming a policyholder of the Sun Life of Canada.

For advice on all matters connected with life assurance consult:

SUN LIFE OF CANADA

JOHN A D ALGUIRE

AULTSVILLE, ONT.

PH. CORNWALL 5166-J-4

THE HYDRO-ELECTRIC POWER COMMISSION OF ONTARIO

NOTICE OF EXPROPRIATION BY THE HYDRO-ELECTRIC POWER COMMISSION OF ONTARIO OF Lands in the Township of Matilda, in the County of Dundas.

PLEASE TAKE NOTICE THAT THE HYDRO-ELECTRIC POWER COM MISSION OF ONTARIO under the St. Lawrence Development Act, 1952 (No. 2) and all other powers thereto it enabling has for its purposes TAKEN AND EXPROPRIATED in fee simple the lands consisting of ALL THAT PORTION of the East Half of Lot 15, Concession 1 in the Township of Matilda, in the County of Dundas, in the Province of Ontario, more particularly described as follows:

BEING the South 90 acres of the said East half of Lot 15.

SAVING AND EXCEPTING THEREOUT AND THEREFROM:

FIRSTLY:

ALL THAT PORTION of the lands of the Canadian National Railway Company included in the above dsecribed lands.

SECONDLY:

ALL THAT PORTION of the said East half of Lot 15, lying South of the Northern limit of the King's Highway.

AND The Hydro Electric Pawer Commission of Ontario HAS DEPOSITED a plan and description of the said lands in the Registry Office for the Registry Division of the County of Dundas on the Eleventh day of July 1956.

TO be used for the construction, maintenance and operation of the works to develop and utilize the power resources of the International Rapids section of the St. Lawr ence River.

AND FURTHER TAKE NOTICE that every person having any claim to compensation must file the same with The Hydro Electric Power Commission of Ontario at 620 University Avenue, Toronto, Ontario within six months of the receipt of this Notice particulars to any claim he may have in respect to this Expropriation.

DATED at Toronto this 1st day of August 1956.

THE HYDRO-ELECTRIC POWER COMMISSIO NOF ONTARIO

E. B. Easson, Secretary.

32-4c. SL-6125

THE HYDRO-ELECTRIC POWER COMMISSION OF ONTARIO

NOTICE OF EXPROPRIATION BY THE HYDRO-ELECTRIC POWER COMMISSION OF ONTARIO, of Lands in the Township of Matilda in the County of Dundas.

PLEASE TAKE NOTICE THAT THE HYDRO-ELECTRIC POWER COMMISSION OF ONTARIO, under The St. Lawrence Development Act, 1952 (No. 2) and all other powers thereto it enabling, has for its purposes TAKEN AND EXPROPRIATED in fee simple the lands consisting of ALL THOSE PORTIONS of Lot 15, Concession 1, in the Townshipp of Matilda, in the County of Dundas, in the Province of Ontario, more particularly described in Schedule "A" hereto and HAS DEPOSITED a plan and description of the said lands in the Registry Office for the Registry Division of the County of Dundas on the Eleventh day of July, 1956.

TO be used for the construction, maintenance and operation of the works to develop and utilize the power resources of the International Rapids Section of the St. Lawrence River.

AND FURTHER TAKE NOTICE that every person having any claim to compensaation must file the same with The Hydro Electric Power Commission of Ontario at 620 University Avenue, Toronto, Ontario, within six months of the receipt of this notice particulars of any claim that he may have in respect of this Expropriation.

DATED at Toronto this 1st day of August, 1956.

THE HYDRO ELECTRIC POWER COMMISSION OF ONTARIO

E. B. Easson, Secretary.

"SCHEDULE "A"

ALL THOSE PORTIONS of Lot 15, Concession I in the Township of Matilda, in the County of Dundas, in the Province of Ontario, more particularly described as follows:

FIRSTLY:

ALL THAT PORTION of the East half of the said Lot 15, lying South of the King's Highway No. 2.

SECONDLY:

ALL THAT PORTION of the West half of the said Lot 15, more particularly described as follows:

COMMENCING at the intersection of the Eastern limit of the said West half of Lot 15 with the Northern bank of the St. Lawrence River;

THENCE Northerly along the saia Eastern limit 396 feet, more or less to the Southern limit of the King's Highway No. 2;

THENCE Westerly along said Southern limit 112.2 feet to the line of a wire fence;

THENCE Southerly along said line of wire fence 396 feet, more or less to the Northern bank of the St. Lawrence River;

THENCE Easterly along said bank to the point of commencement

SAVING AND EXCEPTING thereout and therefrom:

(a) ALL THAT PORTION of the said West half of Lot 15, more particularly described as follows:

COMMENCING at the intersection of the Northern bank of the St. Lawrence River with the Eastern limit of the said West half of Lot 15;

THENCE Northerly along said Eastern limit 60 feet;

THENCE Westerly at right angles to the last mentioned limit 25.0 feet;

THENCE Southerly at right angles to the last mentioned limit 60.0 feet, more or less to the Northern bank of the St. Lawrence River;

THENCE Easterly along said Northern bank to the point of commencement.

(b) THE Easements, Rights and Privileges, in favour of the Department of Transport, as described in registered instrument No. 16909, for the Township of Matilda.

32-4c SL-6061

DR. K. A. BLANCHER

DENTAL SURGEON

Hours 10-12 a.m.; 2-6 p.m.

Mondays, Tuesdays, Thursdays,

Fridays, Saturdays

By Appointment.

SUPERTEST

FOR POWERFUL GETAWAY!

CORNWALL COMMERCIAL COLLEGE —the school you will attend if you investigate

Students in attendance from every part of Canada and the United States. The high standing of this Business Training School is evidenced by its patronage of many university graduates and teachers every year.

Secretarial studies and higher accounting for those who desire to prepare for the most exacting positions. Individual instruction.

Fall Term, Tuesday, Sept. 4, 1956

Prospectus Mailed Free to Any Address

GEORGE F. SMITH, Principal, Cornwall, Ontario

32-4p.

FOR SALE

1 Used Case Forage Harvester with Corn and Hay Head.
1 Used Case Forage Blower with Pipes.
1 Used McCormick Forage Blower.
1 Rsed McCormick Forage Blower.
1 Used Case VA Tractor.
1 Ssed Farmall H Tractor
1 New 20-C Field Harvester with Engine.— Real Bargain Price.

NEW AND USED MACHINES OF ALL TYPES

ROSS H. BECKSTEAD

ELECTRICAL APPLIANCES

REPAIRS — SALES — SERVICE

Williamsburg PH. 493-w

FUNERAL AND AMBULANCE SERVICE

TRAINED ATTENDANT IN CHARGE

G. LEONARD KECK

Phone 130 Day or Night Morrisburg, Ont.

Pittsburgh's NEW "TWINS"

matched colors for walls and trim



J. D. DAIN FEED CO.

PHONES: DAY 39; NIGHTS 177

PITTSBURGH PAINTS—*Keep that* JUST PAINTED *look longer*

W A PANEY

OPTOMETRIST

MORRISBURG — ONTARIO

Office Hours: 9-12 - 1.30-5.30

Evenings by Appointment

King St. East Prescott Ont

Telephone 5-2522

Closed Every Wednesday All Day

Lenses Ground on the Premises

J. T. MERRIFIELD, R.O.

OPTOMETRIST

will be at

FORD'S JEWELLERY STORE

Saturdays, 3 to 6.00 p.m.

Later by Appointment

EXCAVATION OF ALL KINDS

Basements, Etc., Bulldozer Rental

LANDSCAPING

Trucking of Stone, Sand, Gravel, Fill

FRED BECKSTEAD

PHONE 399-2 WILLIAMSBURG

52p.

H. R. SCHELL

GENERAL INSURANCE AGENT

MORRISBURG, ONTARIO

EX-SERVICEMAN'S

24-HOUR

CASSELMAN'S RADIO TAXI

PHONE 181

For Prompt and Courteous Service

EVERY PASSENGER INSURED

SPECIAL RATES ON

Funerals, Weddings and

Out of Town Trips

3 CARS — NO WAITING

DRIVERS:

Bruce Casselman

Arthur Casselman

Allan Casselman

35c FOR ANY TRIP IN TOWN

Double Rates After 12 Midnite

G. WILLIAM GORRELL

NOTARY PUBLIC

BARRISTER, SOLICITOR

Office Phone 36 — Residence 61

M. A. CAMPBELL

GENERAL INSURANCE

Agent: Royal Life Insurance Co.

Morrisburg, Ont.

RAYMOND H. ARMSTRONG

Barrister, Solicitor, Notary, Etc.

Office Phone 24 — Residence 27

MORRISBURG — ONTARIO

M. A. CAMPBELL

SUBSCRIPTION NEWS SERVICE

All Magazines and Newspapers

MORRISBURG ONTARIO



Return limit—August 27

— to Saturday, August 25, inclusive.

Good going Friday, August 17

*Chair or berth extra

	Coach	Sleeping and Parlour Cars*
	$7.00	$8.05

TRAVEL RELAXED AND CAREFREE

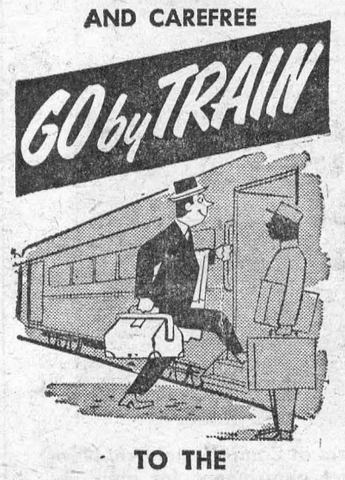

TO THE

OTTAWA EXHIBITION

AUGUST 18 TO 25

Return Rail Fares

EDWARD A. LAPIERRE

Accredited Public Accountant

MORRISBURG, ONTARIO

TO MAKE YOUR

PICKLES FAMOUS TOO!

INSIST ON

AGED IN WOOD

HEINZ VINEGAR



V-45

DWIGHT TUPPER AUCTIONEER

We Handle All Kinds of Auction Sales at Reasonable Rates

10 Years Experience

CHESTERVILLE, ONTARIO

PHONE 514

39-52p.

SPENCER CORSETS AND BREAST SUPPORTS

Individually Designed

FLORENCE McGANNON,

Corsetiere.

ROOM AND BOARD

ROOM AND BOARD FOR GENTLEMEN.

PHONE 296, Morrisburg.

29-30c.

THOS. BARNHART & SON

Auctioneers

Mariatown — R. R. 1, Morrisburg

15tfc.

GRAHAM CASSELMAN INSURANCE

Fire, Automobile, Liability

PHONE 507

St. Lawrence Street

Morrisburg, Ontario

Clarence Babcock

INTERIOR DECORATOR

CONSULTANT

Venetian Blinds

Custom Made Draperies, Slipcovers, Bedspreads

17 Court House Ave., Brockville

DONALD BECKSTED

GENERAL INSURANCE

All Kinds of Insurance

Fire, Automobile, Life, Liability, Plate Glass, Business Interruption, Etc.

Telephone 407

Morrisburg, Ontario

WILLIAMSBURG

Miss Maude Johnston returned to her home in Cornwall after spending the last month with Mrs. G. L. Barclay.

Rev. and Mrs. Adey of Longeuil, Que., and Mrs. Anna Naaken of New York City had lunch on Tuesday with Mrs. G. L. Barclay.

Mr. and Mrs. Ted Gandy of Vancouver B. C., were guests this week of Mr. and Mrs. Ross Wingard and Carole.

Mr. and Mrs. Ted Gandy and Mrs. L. C. Barkley were Wednesday evening guests of Mr. and Mrs. Arnold Gilroy of South Mountain.

Guests for the past week of Mrs. Jason Whitteker were Mr. Herman Whitteker, Cassie and Ethel of Corn wall; Mr. and Mrs. Frank Taylor of Ottawa; Mr. and Mrs. W. Couch and family of Perth; Mr. and Mrs. Carl Phillips, Brockville; Mr. and Mrs. Elmer Iseler and family, Toronto; Rev. and Mrs. T. Iseler, of Galt, and Mr. and Mrs. John Gordier, Ottawa.

Recent guests at the home of Mr. and Mrs. Glenn McIntosh were Mr. and Mrs. Bill Heatherington of Sault Ste Marie and Mrs. Heatherington of Vancouver, B.C.

Mr. and Mrs. Bresenthal and family of Pembroke, were recent guests of Rev. and Mrs. J. L. Kirchhofer.

Mrs Iva Carruthers was a week end guest at the home of Mrs Mahlon Hess and Mr. and Mrs. Donald Hess.

Recent guests of Mrs. Mahlon Hess and Mr. and Mrs. Donald Hess were Miss Judy Montgomery of Gananoque; Mr. and Mrs. Roy Baldwin, of Inkerman and Mr. and Mrs. Russell Sutton of Longeuil, Que.

Mrs. W. E. Trickey and Anne spent a few days in Pembroke with Mr. and Mrs. Delbert Resmer.

Mr. and Mrs. Bert Steinberg of Kingston, were recent visitors with Mr. and Mrs. Gordon Woods.

Mr. and Mrs. Mike Mihalik, of Whitby, are spending a couple of weeks with Mr. and Mrs. George Strader.

Guests of Mr. and Mrs. Claude Casselman during the week end were Mr. Alfred Casselman of Dunville, and Mr. and Mrs. Ogden and Ross Becker, all of Ottawa.

Guests on Friday of Mr. and Mrs. Ross Wingard were Mr. and Mrs. Alvin Deeks, Mrs. Barton Derby and Mr. Clarence Deeks of Winchester, and Mrs. L. C. Barkley, of Ottawa.

Mrs. Louis Marchand and girls of Oakville, spent Wednesday with Mr. and Mrs. Garnet Weegar.

Rev. and Mrs. C. A. Adey of Montreal were dinner guests of Mr. and Mrs. Ward Casselman on Sunday.

Mr. and Mrs. Clarence Holmes of Winchester, spent Tuesday with Mr and Mrs. Lorne Bell.

Miss Elizabeth Merrikin is the guest of Miss Linda Gordier of Ottawa this week.

Mr. and Mrs. J. E. Muzik, of Saskatchewan and Mrs. Edgar McIntosh spent Wednesday with Mr. and Mrs. Wilfred McIntosh.

Week end guests of Mr. and Mrs. Strader McIntosh were Mr. and Mrs. Byron Mizener, of Heuvelton, Que., and Mr. and Mrs. F. J. Donevan of Oshawa.

Mrs. Edgar McIntosh spent last week end with Dr. and Mrs. John McIntosh and Lyn at Chateaugay, N.Y.

Mr. and Mrs. J. E. Muzik of Lang, Sask., have left for their home after spending a few weeks with friends here.

Mr. and Mrs. Strader McIntosh visited friends in Newington and in Cornwall recently.

Rev. and Mrs. Adey of Longeuil, Que., had dinner Monday with Mr. and Mrs. Strader McIntosh and family.

Callers at Sunnybrook Farm recently were Dr. Dick Donevan of Milwaukee; Mr. and Mrs. Cecil Caister and family of Portage la Prairie; Mrs. John Casselman, Morrisburg; Miss Mary Casselman of Ottawa; Mr. and Mrs. Raymond Luiyik.

Guests at the home of Mr. and Mrs. Milton Shaver over the week end were Mr. and Mrs. Russell Midkiff and son, Dwayne, Mr. and Mrs. Wm. MacDiarmid and son Donald or Ottawa, Mr. and Mrs. Cyrvil Bainville and son Bobby of Smiths Falls and W.O./2 J. Dwayne Shaver of Camp Shilo, Man.

Mr. and Mrs. Russel Martin and daughter Mary Jean of Saskatoon, Sask., spent Wednesday at the home of Mr. and Mrs. Milton Shaver.

CHURCH ROAD

Mr. and Mrs. James H. Styles and family of Iroquois were Sunday visitors with the former's parents, Mr and Mrs. W. M. Styles.

Miss Joyce Smirle of Crysler spent the week end with Mr. and Mrs. W. M. Styles and family.

Mr. and Mrs. Dwight Crowder and family were Sunday visitors at Archie Crowder's.

Mr. and Mrs. David Smith and family were recent guests with relatives at Alexandria.

R. J. Schwerdfeger and Roscoe Schwerdfeger called on friends at Winchester Sprpings on Sunday.

Mr. and Mrs. Robert Burns spent a short holiday with friends at New Liskeard.

A number from here attended Ottawa Exhibition the past week.

Edwin McIntosh

CO-OP AUTO INSURANCE

We can save you money on your Auto Insurance

Give us a Call for Details

of Comprehensive Coverage

WILLIAMSBURG TEL. 398-2

HORSE RACING NIGHTLY

SUNDAYS EXCEPTED

CONNAUGHT PARK

OTTAWA

8 Thrilling Events. 8.30 p.m.

PARI-MUTUEL BETTING

3 QUINELLAS

ADMISSION 50 CENTS

CLUBHOUSE $1.00

PINKUS SALVAGE

AND

AUTO WRECKERS

- GOOD CAR HEATERS.
- USED TIRES and TUBES
- CAR ACCESSORIES
- OTHER HARD-TO-GET ITEMS
- USED ANGLE IRON & PIPING
- USED AUTO PARTS.

We buy all kinds of scrap metals, Bags, Etc. Highest Prices Paid

DAILY PICK-UP

— WE SELL —

B. F. GOODRICH PRODUCTS

— AND —

GLASS CUT TO MEASURE, See

Fred Pinkus

Williamsburg, Ont.

PICADILLY

Theatre Williamsburg

THURS., FRI., SAT., AUGUST 23—24—25—
BLOOD ALLEY:— In Cinemsacope and Warner Color. Starring Lauren Bacall, John Wayne, Paul Fix and Berry Kroger.

MON., TUES., WED., AUGUST 27—28—29—
QUENTIN DURWARD:—In Cinemascope and Eastman Color. Starring Kay Kendall, Robert Taylor, Robert Morley and George Cole.

THURS., FRI., SAT., AUGUST 30—31—SEPT. 1—
THE LONE RANGER:—A Western picture in Warner Color. Starring Bonita Granville, Clayton Moore, Jay Silverheels and Lyle Bettger.

COMING SOON:—GUN SMOKE and ANYTHING GOES.

WHAT PRICE ONE EGG?

Ever divide your production costs by the number of eggs produced? It's the price you pay to get one egg. Cut those costs with balanced feeding. Follow the XL (EXCEL) feeding programme — for economical egg production. Better feed means higher egg production — lower costs per dozen eggs. And the lower the costs, the greater *your* profits!



Cut Your Costs with XL (EXCEL)

Make your layers pay. Your birds need the added essential nutrients in XL (EXCEL) feeds — the proteins, minerals, vitamins. Cut your costs this way:—

Have us mix — 3 bags your grain —
1 Bag XL (EXCEL) 32% Egg Producer Concentrate.

or 4 bags your grain —
1 Bag XL (EXCEL) 35% Laying Concentrate.

Then — watch egg production go up and costs go down!
If you haven't your own grain — feed XL (EXCEL) Laying Mash.



BOUCK'S HILL FEEDS

We have a full line of XL Feeds, Mill Feeds and Fertilizers.

We are agents for Allis-Chalmers Tractors and Farm Machinery

Custom Grinding, Rolling and Mixing.

NEW FALL SAMPLES

JUST ARRIVED

—FOR—

HOUSE OF STONE

—AND—

TIP-TOP

MADE TO MEASURE CLOTHES

ATTRACTIVE PATTERNS ORDER YOURS TODAY

SAVERS'

Morrisburg Iroquois

1956

VOLKSWAGON TRUCKS

IMMEDIATE DELIVERY

PICK-UP TRUCK $2050.00

PANEL TRUCK $2175.00

INNES MOTORS

PERTH ROAD, BROCKVILLE

PHONE 6784

Men Wanted

We have several immediate openings for young men between the ages of 17 and 35. These openings are in our assembly, inspection and stores departments. No previous experience is required, as you will be thoroughly trained on the job. We also have a full program of employee benefits. Apply now at

RCA VICTOR COMPANY LTD.

PRESCOTT, ONTARIO

PRICE TALKS

SINCE 1946 the average price of Canadian steel rolling mill products has gone up a bit more than 70 per cent.

But the price of scrap, a vital raw material for the steelmaker, went up 181 per cent in the same period; and the price of labour in the primary iron and steel industry by 130 per cent.

Nearly all other prices, including the price of labour, have risen higher and faster than have steel prices in the postwar period.

THE
STEEL COMPANY OF CANADA
LIMITED

MONTREAL GANANOQUE HAMILTON BRANTFORD TORONTO

FALL TERM OPENS TUESDAY, SEPTEMBER 4th, 1956
AT THE
BROCKVILLE BUSINESS COLLEGE

COURSES LEADING TO BETTER POSITIONS
Secretarial.
Stenographic
Accounting
Bookkeeping
Clerk-Typist
Civil Service
Business Machines

Business College Training Has These Advantages—

1. In a few months time, because you are studying business subject only, you will make rapid progress. One student recently took four months to complete the Course. YOU SAVE TIME!
2. Shorter training cuts the cost. Within two or three months after graduation you will earn the cost of tuition back again. YOU SAVE MONEY!
3. Our placement Department — always swamped with calls for qualified help—will assist you in getting started on your business career.

Ask for our free booklet "PLANNING YOUR FUTURE"
College office open all summer for consultation and enrolments.

BROCKVILLE BUSINESS COLLEGE
2 COURT HOUSE AVENUE TELEPHONE DIamond 2-3026
F. J. E. ROGERS, PRINCIPAL

Trench Digging

Our new Trench Digging Machine has now arrived and is ready for use.
This machine, of the caterpillar type, can quickly and economically dig you a trench up to 15 feet in depth and up to 24 inches wide. Ideal for foundations, water and sewer installations, etc.
Our price per hour cannot be beaten in town.

ALE XHAMILTON

Phone 150, Morrisburg.

TABLE TALKS

Jane Andrews.

FAIRY DESSERT

2 egg whites
¼ teaspoon baking powder
1 cup fine granulated or fruit sugar

Beat egg whites until stiff. Sift baking powder with sugar and gradually beat into egg whites. Put into two well-buttered cake or pies tins and bake at 350° F., for 20 minutes. Turn out. When cool put together with sliced fruit mixed with whipped cream. Cover top with whipped cream. Chill well in refrigerator before serving.

* * *

PEACH DELIGHT

1 package lemon or orange jelly powder
1 cup boiling water.
1 cup cold water
1 tablespoon lemon juice
1 cup diced peaches
½ cup blanched almonds, optional
½ cup whipping cream

Dissolve jelly powder in boiling water, add cold water and lemon juice. Chill. When slightly thickened, beat until frothy with rotary egg beater. Fold in peaches, almonds and whipped cream. Pour into one large or six individual moulds that have been rinsed in cold water. Chill until set. Yield: six servings.

* * *

CHERRY WHIP

1 cup (about 2 cups pitted) sour cherries, chopped
⅓ cup sugar
f.g. salt
2 egg whites
¼ teaspoon almond flavouring (optional)

Chop pitted cherries in food chopper. Add 1 tablespoon sugar and bring to the boil. Strain. Chill fruit and juice.

Beat egg white and salt until frothy. Add 1 tablespoon cherry juice and beat until stiff but not dry. Add remaining sugar, a little at a time and continue to beat until the mixture stands in peaks. Add flavouring. Chill. When ready to serve, fold in pulp and serve immediately. Yield: 5 to 6 servings.

NOTE: May be served with custard or cherry sauce.

* * *

RASPBERRY MALLOW

3 cups raspberries
18 (¼ lb.) marshmallows
⅓ cup icing sugar
2 teaspoons lemon juice
½ cup coconut
½ cup whipping cream

Wash raspberries and place in refrigerator to chill. Cut each marshmallow into eight pieces and dust with icing sugar to keep pieces separate. Just before serving, whip cream. Combine raspberries and lemon juice, then add coconut and sugared marshmallows. Fold in whipped cream and serve in sherbet glasses. Yields: six servings.

* * *

GLAZED SOUR CHERRY TARTS

4 cups sour cherries, pitted
1⅓ cups sugar
1/16 teaspoon salt
1 tablespoon cornstarch
½ cup water
red food colouring
baked tart shells

Combine cherries, sugar and salt in a saucepan and allow to stand a few minutes. Bring to the boil and drain cherries, reserving juice. Arrange cherries in baked tart shells. Combine cornstarch with water and add to juice. Return to the heat, stirring constantly until the glaze thickens and becomes clear. Add food colouring until glaze is a bright cherry red. Spoon glaze over cherries arranged in baked tart shells. Chill. Yield: 12 large tarts, 20 to 24 medium tarts.

* * *

RASPBERRY DELIGHT

1½ cups fresh raspberries
2 tablespoons hot water
2½ tablespoons granulated sugar
2 egg whites
⅓ cup granulated sugar
⅛ teaspoon salt
2 tablespoons lemon juice
3 tablespoons juice drained from fruit

Dissolve the first quantity of sugar in hot water. Chill. Pour over the fruit and allow to stand a few minutes. Drain the fruit and reserve the juice. Combine unbeaten egg whites, sugar, salt, lemon juice and fruit juice in the top of a double boiler. Place over boiling water and beat with a rotary beater until the mixture holds its shape — about 7 minutes. Gently fold in the thoroughly drained raspberries. Chill before serving in sherbet glasses. Yield: 6 servings.

SALLY'S SALLIES



"You know, dear, I never learned to cook. Can you open the can, darling?"

Build Memorial To Puppet

Now on view in the little Italian village of Collodi is the world's first memorial to the puppet Pinocchio, central figure of a fairy story written in the village in 1880 by Carlo Lorenzini.

Schoolchildren all over the world who have read the story of the "fairy with blue hair" or have seen Walt Disney's film cartoon about Pinocchio contributed coins to pay for the memorial.

Pinocchio has, therefore, joined the very select company of purely fictitious characters who have their own memorials or statues.

In Munich, Little Red Riding Hood and her wolf are immortalized in stone and at the Dutch village of Spaarndam, near Haarlem, is a statue of Hans Brinker, the legendary Dutch boy who prevented a flood by stopping a hole in a dyke with his fist.

Familiar to thousands of tourists is the graceful bronze statue representing Hans Andersen's "Little Mermaid," which was erected forty-three years ago at the entrance to Copenhagen Harbour. She sits on a huge boulder, looking as though she has just emerged from the sea.

One of the most delightful of all London statues is that of Peter Pan in Kensington Gardens. Another book character with the same Christian name is Shockheaded Peter, created by the German writer, Dr. Hoffman. His statue was unveiled in Frankfurt in 1929.



AFTER THE BRAWL IS OVER—This wild melee, looking like the brawl to end brawls, is actually a staged fight scene, being filmed in Elstree, England. The shenanigans are necessary for a scene in the film, "The Good Companions." Out of the dangerous-looking pile-up of stars and extras, the actors emerged unscarred.

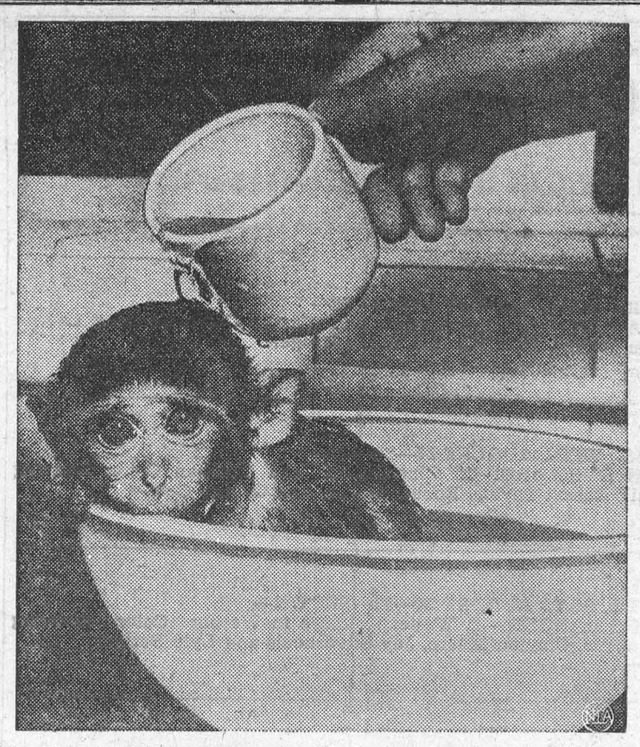

HIS CUP RUNNETH OVER — Christopher, a five-month-old Rhesus monkey, doesn't appreciate the helping hand of cleanliness. Bathing is one of those things Christopher dislikes entirely. The monkey is a favorite at the "Pet's Corner" of the Whipsnade, England, zoo.

Old-Fashioned Ice-Cream—Yum!

"Ice cream in a box. Ice cream in a box — ten cents," announced the refreshment vendor, stopping at each seat as he made his way down the aisle of the train.

For several weeks (ever since the day my brother telephoned to say he was going to the farm) I had been thinking about the old-fashioned freezer ice cream we used to make on Saturdays at the farm. How my brother or I used to "sit" on the freezer, out back of the barn, while father turned the handle. And the view we had of the farmlands and the mountains, writes Harriet Patchin Butham in The Christian Science Monitor.

So one day last summer I bought a train ticket to the farm. I hadn't been back in twenty years. Not since we turned over the title to Cousin Anne. Naturally, I expected some things would be different. There wouldn't be Joe (with rubber pad slung over his "ice" shoulder) driving his wagon up to the back door: fortifying himself against our onslaught of pleading for "pieces of ice to eat." While Rosalie, who always wore a straw hat in summer (both ears poking through), would give a disgusted stomp of a hoof a shake of her mane. Sometimes while Joe was in the kitchen, we would pull wild flowers and climbing to Rosalie's back twine them around her ears and hat. My brother and I were the only ones from whom she would tolerate such goings on.

And I had been told the windmill was gone. For the many years it was retired from pumping water its days were easy-going. Accomplishing nothing. But that is unjust. For without it the scene would have been less beautiful. It was a memorial to a more leisurely age. And the breeze blew not in vain, for the windmill would yield to it as long as there was a sweep left upon it. As I now thought of it, I could not but regret the inroads that invention, surveyor, and engineer have made upon such timeless things.

But I felt certain there was one thing which would be the same. We'd have ice cream on Sunday — made in the old freezer set in its bucket of pine staves. That was a tradition. And Anne was great for carrying on traditions. I was sure, too, it would be peach ice cream, because it was then the peach season.

Ice cream in a box?" "Not on our farm," I reassured myself. Never did we buy ice cream. "Nothing but homemade." I even knew the recipe by heart. It was under "Philadelphia and Neapolitan Ice Creams" on page 105 of the blue-checked oilcloth-covered cookbook. "Scald one pint of cream; add one cupful granulated sugar, and stir continually. Cool. Add one pint cream whipped stiff, pinch of salt; vanilla or mashed fruit in season."

On Saturdays mother would give me fifteen cents to buy the cream. And I'd start for the neighboring farmhouse (we didn't have cows) with the two pint pails. My brother would start toward the village with his little yellow cart to get the pulverized salt. (Joe always left chopped ice and the coarse packing salt with our regular ice order.) While mother scalded out the freezer and washed the bucket, setting them on the ledge in the shed to dry out.

"Remember — pulverized," she would call after my brother if he had brought home coarse salt the week before. Occasionally, he would forget to specify and have to take the coarse salt back. Thinking it would impress him with the importance of bringing pulverized, father had explained that too coarse a salt did not dissolve and thereby produce cold in the cream rapidly enough. So the pulverized salt was used with the ice for packing, to help keep the cream frozen. But in spite of this my brother forgot once in a while.

My brother and I would carry the freezer to the back of the barn. Father would bring out two pails from the shed — one filled with the pulverized salt and the other with the chopped ice. And after we had put the ice and salt around the freezer can, mother would pour the cream mixture into it. The promised reward of "licking" the dasher made sitting on the freezer enviable and alleviated the discomforts which three layers of old rugs failed to assuage. When a friend offered to build a gadget to hold the bucket steady there were vociferous protests from us. "We can hold it steady enough by sitting on it," we insisted. We thought we might miss out on the dasher!

Usually after ten minutes or so of "turning" the cream was frozen. The one who had "sat" waited eagerly for the dasher, midst great pleading by the other one for sharing of the rich mixture which would be clinging to be blades. Followed by our begging father not to "scrape off so much." And I could remember father and my brother carrying the bucket and pails back to the shed, followed closely by the cat who always seemed hopeful that through some good fortune a bit of cream would have found its way to the outside of the bucket. It would walk around the two pails and the freezer until convinced there was nothing to be had. Or until we scraped some ice cream off the dasher for it. And I vividly recall its dislike of the green and white brine-soaked blanket which we threw over the whole bucket as a sort of added insulation.

All this I thought about as I rode along.

At the store on the corner of by street there hangs a sign, "Old-fashioned freezer-made ice cream." But I never have bought any. "Why?" I now asked myself. "Why am I riding five hundred miles for old-fashioned ice cream when I can get it within a five-minute walk from my home?" The answer did not come at once.

Then suddenly I knew. It wasn't alone the old-fashioned ice cream, or even licking the dasher. It was the purple peaks of mountains rising between the dips of distant hills; and oaks, two hundred years old or more, leaning against an azure sky; and yellow butterflies over the trailing squash vines — flying wide apart, then close together. Their wings crossing back and forth like a dancer's entrechats. It was these things blending with the songs of locusts and crickets; and the caws of crows; and the sound of grinding wagon wheels, as Ned lumbered up the hill with a load of feed; and the breeze carrying the voices of my playmates across the fields.

And I had but to turn my head to see the dark patterns made by drifting clouds passing over the treetops and squares of farmlands, on the hills across the valley. Now and then I could hear the rhythmic pounding of a hammer echoing up the ravine. Here and there a reddened maple leaf seemed an intruder. And I would find myself thinking, "Not yet. A little more time to run barefoot, to swim in the pond, to lie watching the gold and black butterflies clinging to the purple clover's stem — folding and unfolding their winks. More time to lie face down and breathe the sun-drenched earth."

And I remembered the peach orchard. The fruit suspended like baubles from a Christmas tree. My brother would climb to the branches that were beyond my reach, placing the fruit in baskets (oh, so gently) set in crotches of the trees. And when we had filled all the baskets, father would drive through the orchard and we would load them into the wagon. Then we climbed on Ned's broad back for the ride to the house. With what anticipation we carried the fruit into the shed. Most of it was set aside for canning, but some was held out for the ice cream. And like the children's sugar-plum visions, visions of ice cream danced in our heads.

"It's my turn to sit on the freezer this week," I would sometimes say to my brother (with a slight twinge of conscience) as we placed the last basket.

"No it isn't," he would insist forcefully. "You sat last week."

And as usual, father would call out, "Children, is it that dasher again?" And he would settle the matter by making me own up that I knew very well it was my brother's turn. But I always managed to extract a promise of a "lick."

"Last chance to buy your ice cream — ten cents," called the vendor again. And I found myself repeating, "No ice cream in a box on our farm." And I couldn't help adding, "It will be homemade, too."

So when Anne met me at the station, after greetings were done with and we were seated in her car, I said, "Of course there'll be ice cream for dessert on Sunday."

"Oh, yes, indeed," she replied. "We've carried on the tradition — ice cream on Sundays. And your brother knew you'd want peach ice cream."

"Hurrah for both of you," I almost shouted.

"May I sit on the freezer," I asked eagerly, "out back of the barn where I can see the mountains and fields and orchard — just as I used to do? And of course I want to lick the dasher," I went on, hardly atking a breath. "I've been looking forward to this for weeks."

"Just in time," my brother said as I wandered around to the shed. "Just in time to help me carry the bucket and freezer to the back of the barn. I've got the ice and salt and we can get the bucket packed by the time Anne has the cream mixture ready."

"I won't help you do anything unless you let me sit on the freezer," I said with feigned petulance.

Anne came to the kitchen door. "Children . . ." she began, shaking her finger in mock reproof:

" . . . is it that dasher again?" we finished out in chorus.

About Henry—The Handy Man

For those of us suburbanites gaudy enough to have a summer place up in the mountains or at the shore, the Man of the Hour, practically any hour, is a man in a blue denim shirt, disreputable pants and perfectly disgraceful hat . . .

He's the handyman. He knows somebody who knows, how to do everything under the sun or a leaky roof. He can bank salt grass around the foundations and put leaves and burlap around the shrubs and put a cap on the chimney against winter snows and drain the water system . . . and pack the apples for shipping home and store things so they won't mildew and put the shutters on and disconnect the electric generator and check up on the lightning rods and make the barn door stay shut and find a home for the cat that wandered in from somewhere . . .

The first Henrys were probably fishermen, or hired hands from nearby farms, who were prevailed upon to help some cottager pry open an attic window or get rid of a wasps' nest in a highly undesirable place. Whatever they started as, they developed into a startling breed of men. With a broken-bladed knife and a small Stillson wrench they will tackle, successfully, everything from a collapsed back stoop to a magneto. Still another of the Henry's must have been pretty nearly the archetype. Fittingly, he was always called mister—Mr. Todd. He could seemingly do anything, find anything, and invent anything. One house needed a few slate shingles. There wasn't another slate-roofed house within twenty miles or a slate quarry within a hundred. Mr. Todd went off to his own place, and in his fabulous shed, under some flowerpots and a few teeth for an old horse rake, he found a dozen slates he'd sort of "been holdin' onto" . . .

He found a clock face to refurbish an antique from an auction sale. He found a piece of basswood he'd "been keepin' " and fitted it into a chipped bit of inlay on a table. He happened to have some old brass-headed tacks which were just the thing for a fireplace bellows. He charged for everything he dug up, but most often it was, "Well, ha'f a dollar'd be about right." —From "Slightly Cooler in the Suburbs", by C. B. Palmer.

"Good morning, doctor," said the young man. "I just dropped in to tell you how much I benefitted from your treatments."

"But you're not a patient of mine," the doctor said.

"No. It was my uncle. I'm his heir."





HEAT GOT YOU BEAT? GRIN AND BARE IT—One surefire method of surviving the sizzling summer is with a cool pool. Witness the ladies in wading, left. Martine Dowling and her silent bronze partner enjoy the fountain in the Place de la Concorde in Paris, France. In another section of the same city, a young lady strips for action, prior to a cooling dip in her birthday suit at a local pool.

Jumping Beans Down Mexico Way

Why does the Mexican jumping bean perform its nervous antics? This oft-repeated question has given most profitable seasonal occupation to hundreds of Mexican men, women and children who pack and ship the beans to novelty stores in Britain, the U.S., Canada, and parts of Europe.

The jumping bean is a native of the state of Sonora, in northwestern Mexico, near the town of Alamos. The bean, resembling a green coffee bean, grows on the plant Arbel de la Flecha (Tree of the Arrow) in the semi-eroded hills and gullies near the town.

Harvesting is done early in July, when the heavy torrential rains cause the tiny pods to start popping and falling to the ground.

The "secret" of the jumping bean is an insect known as the "jumping butterfly," which lays its egg in the flower of the Tree of the Arrow about this time of year.

A grub develops from the egg, and it satisfies its hunger by burying deep into the seed pod of the flower. The pod of the flower has three cells, and each contains a seed of the tree. While the grub completely eats the first two pods, it takes up a permanent home in the third.

Somehow the grub knows that the hot July sun, combined with the rains, will explode the pod and drop it to the ground. The grub "insures" itself against this emegency by "bombproofing" itself in a silky net.

The live grub inside the bean causes the jumping by rearing up somewhat like a spirited miniature horse. As the grub brings down its forelegs, the bean jumps or moves.

If harvesters would not interfere with nature, the grub would finally evolve into a little white butterfly. Care is taken that enough do become butterflies to assure a healthy annual crop.

Millions of the beans are harvested annually and shipped in five-gallon cans which hold about 30,000 live beans.

Since the Mexican jumping bean has almost human attributes, special care must be taken in seeing that it remains healthy during transit. The cans that are their temporary homes must be perforated for ventilation.

A carload of the beans in cans causes a noise like rain pelting on a tin roof. If the can is touched, all noise ceases for a time. Then the beans begin their repeated jumping and clicking again.

Dimples Popular

Have you a dimple? If so, you're in the fashion. Not since Victorian times have dimples been so popular as they are today. A dimple is actually nothin more than a dent or depression in a part of the body where the besh is very soft.

What causes dimples? Underneath the outside skin on the face are fibres of varying length, which run in all directions. Occasionally these fibres are too short in a certain spot, and so pull the skin which forms the dimple.

A dimple-making device displayed recently had three buttons with rubber points fitted to a wire halter which pressed them against the chin and cheeks of the "patient," producing permanent and attractive dimples.



MOTHER NATURE GETS ROUGH — Huge hailstones and blistering heat recently took their toll on United States farms. Photos here show typical damage. Near Walker, Iowa, William McNamara, above, lost 95 acres of corn when hailstones pelted his field. Some of the stones, besides breaking 24 windows in his house, went through the roof. At a turkey farm near Albany, Ore., a heat wave killed some 13,000 turkeys, below. Temperatures, during the wave which struck western Oregon, reached 106 degrees.



THE FARM FRONT
by John Russell

Recently, in The Christian Science Monitor, I ran across an article about farming in Holland —that is to say, that part of Holland recently reclaimed from the sea. It was so interesting that, without apology, I am passing it along to you. Hope you enjoy it.

* * *

Fourteen years ago, fishing boats chugged across the IJsel Meer here. Noisy sea gulls dove low over white-rimmed waves and climbed again in the wind that blew from the North Sea.

Today, at this same spot, there stretches the smooth central square of Emmeloord, new town in a new land won from the sea. And all around there lies the wide fertile farm country—red-roofed farmhouses and black and white cows amidst miles of green fields and meadows—ten small villages in all.

This is the Northeast Polder, the northeastern most of the territories won from the former Zuider Zee. It is a civilization grown out of the sea bottom, an Atlantis created by the courage, ingenuity, and work of men.

* * *

This is new Holland where nothing—grass, trees, or roads—is older than 12 years. Even the microscopic organisms needed for the development of the soil were brought in by men.

The people, too, have come from outside, from the old mainland. Living on this polder land is the realization of something they hardly dared to dream of: a farm of their own. In this overcrowded country, only the eldest son can hope to inherit his father's land. Farms are too small to be divided. And practically all arable land is under the plow.

But also for agricultural laborers, mechanics, and clerical workers, the polder is a new frontier. Many of them have found jobs in and around the town of Emmeloord. There are three automobile agencies in the town, a straw factory and many other private businesses.

* * *

Off the central square runs two broad shopping streets — modern stores displaying the latest merchandise from Amsterdam and the Hague. Where the street ends, the cow pastures begin. Lining the curb are trim small cars, many of them belonging to polder farmers. New branch offices of banks, saving institutions, and farmer cooperatives tell of financial growth.

Facing the square is the entrance of the town's civic center, topped by a group of bronze sculptures. Inside the center there is a theater for stage plays and movies, a modern hotel, and an artistically designed farm exchange hall which can be converted into an assembly hall within an hour.

* * *

A glance from the third-storey hotel window takes in the steeples of new churches all around, the long rows of sturdy modern brick residences surrounded by flower gardens and by the beginnings of parks and playgrounds.

The soil on the polder's 2,000 farms is some of the most productive in the world. It is irrigated through a dense network of underground pipes whose total length exceeds that of the equator. The pipes connect with small ditches; the ditches empty into canals, the same canals on which ships bring supplies and carry away the farm produce. Huge pumping stations regulate the polder's water supply in relation to the inland sea.

Farming is highly mechanized, from the automatic feeding of the cattle to the harvesting machines and the machines with which the crops are stacked in the large, fireproof barns made of prefabricated concrete.

Development of the Northeast Polder, like that of the future other polders, has been done through a peculiar combination of socialist planning and capitalist free enterprise.

* * *

Apart from the conditional lease, the farmers are free to run their farms after their own plans and under the risks of private enterprise. While half of the crop is subsidized by government price guarantees, the rest is sold on the free market.

This system apparently pays off handsomely. Some polder farmers clear a net income of $10,000 to $15,000 a year, comparable to that of a higher official in the middle brackets of the Dutch civil service.

CROSSWORD PUZZLE

ACROSS
1. Tibetan priest
5. Merry
8. Brave man
12. Practice
14. Draft animals
15. Absentminded
16. Bathe
17. Remnant of fire
18. Character in "The Faerie Queene"
19. Greek commune
20. Stake
21. Wish
23. Treadle
26. Cut down
27. Of recent origin
28. Passage out
29. Lively dance
30. Sand hill
31. Goddess of of the harvest
32. Negligent
33. Trials
34. Sweet solution
36. Sport
37. Small boat
38. Metal
39. Undermine
42. Split
43. Of the sea
45. Sun disk
46. Officer of a will
47. Drove
48. Brownie
49. iBrd's home

DOWN
1. Mother of Castor and Pollux
2. Line of revolution
3. Fit together
4. Skill
5. Huge person
6. Continent
7. However
8. Cavities
9. Looks at closely
10. Deeply respectful
11. Unity
13. Merciless
19. Light moisture
20. Baseball implement
21. Canine
22. Female sheep
23. Mexican laborer
24. Hasten
25. Spy
26. Mingle
29. Shake
30. Haunt
32. Ballad
33. Overblouse
35. Inclination
36. iDscharges
38. Cab
39. Location
40. — and Andy
41. Saucy
42. College cheer
43. Grown boys
44. Wine cask



Answer elsewhere on this page.

THE SUNDAY SCHOOL LESSON

R. Barclay Warren B.A. B.D

The Way of Christian Fellowship, 1 John, Chapter 1

Memory Selection: If we walk in the light, as he is in the light, we have fellowship one with another. 1 John 1:7.

No one was better qualified than John to write of the way of Christian fellowship. Of all the disciples he was the closest to Jesus. He leaned upon Jesus' bosom at the last supper. He was "the disciple whom Jesus loved."

In the first general division (1:4 to 2:29), the apostle states that God is light (1:5); then he proceeds to show that we must walk in the light if we are to walk with him. He then shows the conduct expected of those who walk in the light. In the second division (3:1 to 4:6), he emphasizes the fact that God is our Father; and he shows that we cannot have fellowship with him unless we act like sons of God. In the third division (4:7 to 5:21), John states that God is love. The only way, then, whereby we may walk with him is for us to walk in love; and the requirements of such a walk are made clear.

To walk with God we must have our sins forgiven. "If we confess — he is faithful and just to forgive." As we walk in the light the heart is cleansed. One who has fellowship with God does not walk in sin. (3:4-10;2:1). If he should fall into sin, he has an Advocate who is eager to assist him back to restored fellowship with God. Ralph Thompson writing in Arnold's Commentary lists other characteristics of the walk with God. It is a walk of obedience to the Father; it is a walk of love for the brethren, it is marked by an absence of love for the world. Those who walk with God have faith when they pray. This walk is a way of happiness. "These things write we unto you that your joy may be full." (1:4).

John's letters have a warmth reflecting the intimate fellowship which he enjoyed with the Saviour. His second letter to a Christian lady expresses his delight in the Christian character of some of her grown children. In his third letter to Gaius he expresses his disapproval of the church boss. The church board who allows a Diotrephes to dominate is as guilty as Diotrephes.

Angler's Paradise

Every fisherman dreams of the perfect day when he will hook a fish every time he casts his line, and go on doing so until his basket is full. What a tale he would have to tell!

Such a dream may now come true as a result of experiments with electrical aids that have been going on recently It may then be possible for the angler to put aside his rod and to take with him instead two metal poles connected to a portable battery.

When these poles are put into the water and held some distance apart they will attract fish to them All the fisherman has to do is to lift the best ones out with his net. It would be as easy as that.

This novel fishing idea was discovered by studying the electric eel. It had long been known that this South American freshwater fish was capable of producing a powerful electric shock. It was decided to investigate this shock in order to find out how and why the fish produced it. As a result we now have a clear picture of a fish that leads an astonishing all-electric life.

A full grown electric eel may be anything up to five feet long and is capable of sending out an electric shock of at least 500 volts. The highest recorded voltage was 650. Even young eels only six inches long are capable of a full strength shock. With these shocks the eels capture their food, skilfully adjusting the strength according to the size of their prey, so that it is stunned but not killed.

When electric eels are put into an aquarium tank it takes them a few days to adjust their shock mechanism. At first most of the fish put in for food are killed outright, and the eels refuse to eat them.

High voltage shocks, though, are not the only electrical weapons employed by these remarkable fish. They also make use of radar in finding their way about and in locating their prey. The young eels have quite well developed eyes, but these degenerate and are useless by the time the fish is about a foot long.

When they are swimming they give out a series of fifty-volt impulses into the water at the rate of about fifty every second. These get reflected back from objects in the water, and return to the eels, which have special organs for picking them up. This sixth sense replaces their lost sight.

How does a fish produce such a big electrical voltage of the least twice the ovltage of the electric mains? Running down each side of its body to the end of its tail the electric eel has a series of special muscles. These behave like a long line of batteries connected up in series. But how the fish release the electrical discharge remains a mystery.

If an electric eel can stun or kill fish with a discharge of electricity surely it might be possible to design fishing equipment based on the same principle? A number of scientists have been working on this theory for the last ten years with encouraging results.

They found that if two metal rods are connected up to a generator and put into the water, any near-by fish are drawn towards the positive rod. They behave as though hypnotized, being quite incapable of swimming away and are easily scooped up in a net. Even large and crafty fish are enticed from their lairs by this modern pied piper.

From angling by electricity it is only a step to deep sea fishing with larger apparatus, and the Russians are reported to have made some headway in this direction. Electrical fishing has important advantages over the present method of trawling. When a trawler is working, small as well as large fish are scooped off the sea bed into its huge net. Although fish below a certain size are thrown back into the sea, a great many of them are killed or too badly injured to survive. Trawling, therefore, does immense harm by reducing the potential catch of future years.

With electrical fishing it may well be possible to control the size of fish attracted to the nets by varying the strength of the electrical discharge into the water. Then only fish of marketable size would be caught, and the smaller ones would escape injury.

Some investigators see possibilities in applying electrical aids to whaling. A powerful discharge could draw the whale towards the ship, so powerful that it might prove pretty uncomfortable for anyone who had the misfortune to fall overboard! When attracted alongside, the whale would be measured and if below minimum size released unharmed by switching off the current.

Besides having pointed the way towards fishing by electricity, the electric eel has another claim to fame. It is now most valuable to medical men trying to find out more about how our nerves work. That nerves give out tiny electrical discharges of about one tenth of a volt has been known for a long time, and a good deal of research has been devoted to finding out how they do it.

During the war a team working on the electric organs of the eel made the discovery that they seemed to be nothing more than nerves magnified several thousand times. The whole organ consists of between five and six thousand separate elements, each capable of giving a tenth of a volt discharge, like a nerve. Investigating it has therefore provided information that could not have been obtained by studying single nerves.

Upsidedown to Prevent Peeking

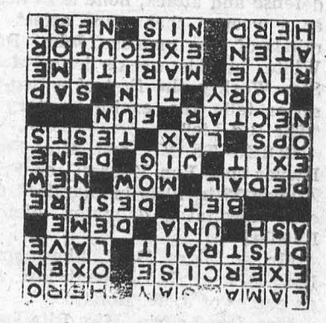

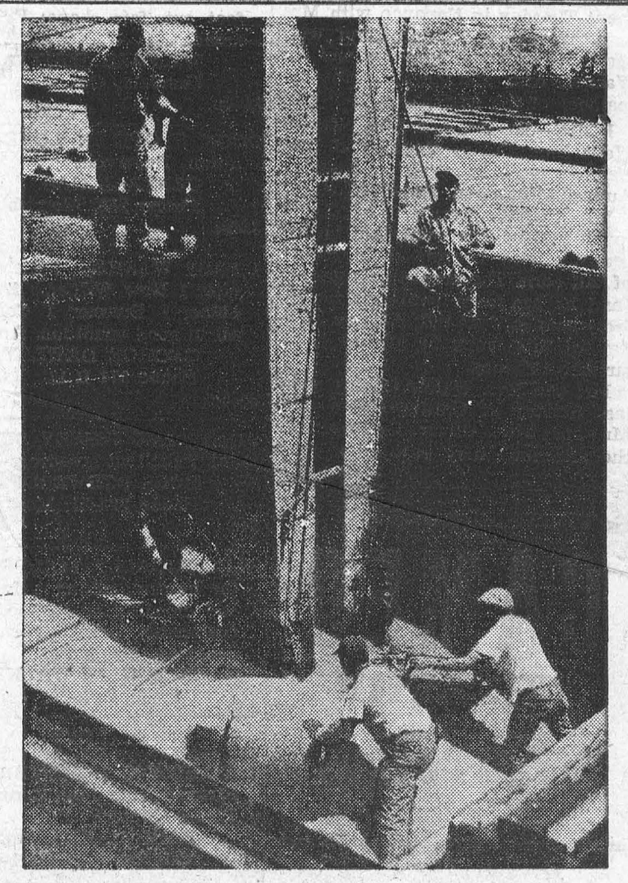

CHICAGO FLOODED—BY WHEAT—An avalanche of wheat is descending on Chicago. Nearly one million bushels arrive every 24 hours, as the wheat harvest run reaches its peak. In one seven-day period, 6,825,000 bushels poured in—enough to load a train 36 miles long. In typical scene, above, workers guide power shovel at the city's largest grain elevator, the 17-million-bushel Cargill installation. The shovels pull the grain into high-speed elevating equipment.



SMALL-FRY MERCHANDISING—No wasting of summer vacation time playing cowboys and Indians for nine-year-old Johnny Lemes. The enterprising youngster collected a number of vehicles and, as seen above, fixed himself up aused-car lot, complete with taxi s.. ..r Caryl Chapman, eight, who lives next door, is interested in making a deal but doesn't seem to have a trade-in.

Local and General

Mr. Jack MacLaren of Detroit is a guest of his aunts, the Misses Moore.

Mrs. Harold Canning & son Ralph of Gouverneur, N. Y., are spending a few days as guests of Mr. and Mrs. A. Laurin and family.

Mr. and Mrs. Gerry Mullins spent the week end with her mother in Alexandria.

Miss Judy Carr is spending a holiday with her aunts in Milton.

Mr. and Mrs. George Messecar have returned home after spending their holidays in Niagara Falls.

Mr. and Mrs. John Notman and Miss Audrey Fraser returned home this week after spending holidays at Miami Beach, St. Petersburg, Florida and the South eastern states.

Miss Mary Ann Laurin is spending a few days in Cardinal with Mr. and Mrs. Russell Canning.

Mr. and Mrs. A. D. MacKay and children Gary and Elaine of Cleveland were visitors of Mr. and Mrs. John Shayler. Mrs. Phillip Mengoff and daughter Heather of Toronto, were there also.

The first meeting of the Morrisburg and District Canadian Club will be held Wednesday, Otober 3rd. Dr. W. A. Mackintosh, Principal and Vice Chancellor of Queen's University, Kingston, will be the guest speaker for the evening.

The ladies of the Golf Club will hold a Bridge and Afternoon Tea on Thursday, August 30th at 2 p.m. at the Club House. Everybody welcome Admission is 50c.

Mr. and Mrs. Rufus McIntosh of Williamsburg, wish to announce the engagement of their daughter, Doris Ruth, to John Hugh Myers, son of Mr. and Mrs. Frederick Myers, of Morrisburg. Marriage to take place Saturday, September 15th at 2.00 p.m. in St. Peter's Lutheran Church Williamsburg.

MORE DEADLY THAN THE H-BOMB—Of all mankind's methods of defense and attack, none is so deadly as a weapon that can affect the minds of the masses. John Baker White, in this week's issue of The Star Weekly, the first of a two-part series tells the exciting story of "The Big Lie"

BORN—To Mr. and Mrs. Fergus Dwyer (nee Van Moorsel) on Friday August 17th, 1956, in Startford General Hospital a daughter, Maureen Lucille.

Mr. and Mrs. B. C. Sherman of East Orange, N.J., spent last week as guests of J. W. Robson.

Mrs. Leo Laurin, Miss Rita Laurin spent Tuesday in Napanee with Mrs. T. I. Warner and family and were accompanied home by Jerry and Joe Warner, who are spending the remainder of the week here.

BORN—To Mr. and Mrs. Murray Wells (nee Shirley Godkin) at Cornwall General Hospital, on Tuesday, August 14th, a son, David Allan.

Mr. Thomas Barnhart of Mariatown, told us this week that he had recently been hearing radio reports of tall corn. The corn in his garden, (and he has many witnesses for the fact) goes to 7' 2" tall; Also on Monday of this week he picked a cucumber 18" long.

Mr. and Mrs. Walter Cheley spent last Sunday at Gallingertown with Mr. and Mrs. Oliver Gallinger. In the afternoon they enjoyed a drive to the New Towns No. 1 and No. 2

Mrs. James O'Shaughnessy of of Aultsville visited her daughter, Mrs. Gordon Smith and Mr. Smith last Wednesday.

A re-union of many members of the Casselman family was held last week end at the home of Mrs. Florence Casselman. The twenty guests who attended enjoyed a formal dinner at Rosedale Inn on Sunday, and later made a tour of the Hydro development in Morrisburg district, viewing the house-moving part of the development, and the new sewers, streets and water pipes all laid out for the lots in the new sub-division, on Mrs. Casselman's farm. Later all returned to the Casselman home where a sumptuous buffet supper was served. Among those attending were: Mr. and Mrs. Fennell Julian, Woodstock, Mrs. J. Maurer, Woodstock; Mr. and Mrs. Ross Strike Bowmanville; Mr. and Mrs. Henry Rohrig, New York City, Mrs. Eva Rohrig, New York City; Mr. and Mrs. Graham Casselman, Morrisburg Mr. and Mrs. Glen E. Strike, Ottawa; Mr. and Mrs. Richard Habille, Rosemere, Que.; Mr. and Mrs. A. F. Casselman, Montreal.

Mr. and Mrs. Robert Browning of Bloomfield, Conn., spent a day with their cousins, Mr. and Mrs. Herbert Casselman.

FOR SALE

FARM FOR SALE—40 Acres of clay loam, Nation River at back end of farm. Two wells, good brick house, barns and outbuildings. Electricity in house and barn. Near school, 3 miles west of Chesterville. Good road in second concession Township Winchester, Lot 12, For particulars apply to
JAMES C. MUNROE,
96 Hinton Ave.,
Tel. 86651, Ottawa.
32-4p.

EVINRUDE 7½ h.p. Outboard Motor 3 Years old. Good as New.
O. W. DUPRAU
32tfc.

$8,000.00 with reasoonable down payment for this lovely 7-room bungalow, hot and cold water, oil furnace, living and dining rooms. Comfortable bedrooms and good size kitchen. Garage with breezeway.
CALL RUSSELL 31J, or write
JOHN MacDOUGALL,
Russell, Ont.
32-4c.

COCKSHUTT GRAIN BINDER, 6 foot cut, fair shape; Fairly new model.
WILFRED WHITTAKER,
Dundela, Ont.
33-4p.

COOK STOVE IN LOVELY CONdition. Reservoir.
CENTRAL GAS,
Phone 208, Morrisburg.
33tfc.

1 EASY WASHER; 1 Electric Rangette; 1 New Williams Sewing Machine; 1 Dresser; 1 Coffee Table all in good condition. Apply to
GEORGE DAWLEY,
Phone 377 R 12
34-5c.

PURE BRED JERSEY BULL, 2 yrs. old. Excellent breeding. Very quiet
ROSS SCHWERDFEGER,
Phone 393-21, Morrisburg.
34c.

ELECTRICALLY EQUIPPED MILL for mixing, rolling, grinding grain and cleaning seed. Good business, reasonably priced. Former owner deceased. Apply to
MRS. G. M. WALKER,
Russell, Ont.

LOST

I YEARLING HEREFORD BULL—Strayed from John Zeron's pasture Please Contact
EARL BAKER, Iroquois,
Telephone 247 R 1-4

CAMEO THEATRE

MORRISBURG

Show Starts at 7.30. D. S. T.

Mon., Tues., Wed.—

THE FARMER'S DAUGHTER
Starring
JOSEPH COTTEN and
LORETTA YOUNG

Thurs., Fri., Sat.—

LAWLESS STREET
(In Technicolor)
Starring
RANDOLPH SCOTT
AND ANGELA STEVENS

URANIUM BOOM
Starring
DENNIS MORGAN and
PATRICIA MEDINA

THE SALVATION ARMY

Church & Ellen Streets
Lieut. E. Gurney,
Commanding Officer
Sunday—
2.30 p.m.—Sunday School
7.30 p.m.—Salvation Meeting.
ALL ANE INVITED

UNITED CHURCH

Morrisburg, Ontario
11 a.m.—Pubic Worship.
Summer Order of Service.
VISITORS WELCOMED

ST. JAMES CHURCH

13th Sunday After Trinity—
St. James Church—
9 a.m.—Holy Communion.
Holy Trinity Church—
11 a.m.—Holy Communion.

KNOX CHURCH

"The Church With the Chimes"
11 a.m.—Divine Service.
Sermon Subject — "The God of Truth".

Skinny men, women gain 5, 10, 15 lbs.

Get New Pep, Too. Be Thrilled With Results – or Pay Nothing

What a thrill! Bony arms, legs fill out; ugly hollows fill up; neck no longer scrawny; body loses half-starved, sickly look. Thousands, who never could gain before, are now proud of shapely, healthy-looking bodies. They thank the special vigor-building and flesh-building tonic, Ostrex. Its tonics, stimulants, invigorators, iron, vitamin B1, calcium, enrich blood, improve appetite and digestion so food gives you more strength and nourishment; put flesh on bare bones. Mrs. L. Savard, Mattagami Heights, Ont., writes, "I gained 16 lbs. Tired feeling, nervousness gone, too." Another user, Mrs. Marc Gagnon, Cap Chat, P.Q., writes, "I gained 13 lbs. Health fine. My rundown husband gained 15 lbs. New pep."

Don't fear getting really fat. Stop when you've gained the 5, 10, 15 or 20 lbs. you wish. Money back if you're not delighted. Costs little. New "get-acquainted" size *only* 60¢. Refuse substitutes. Ostrex has given results when other tonics failed. Try famous Ostrex Tonic Tablets for new vigor and added pounds, this very day At all druggists.

TRADES TRAINING OPPORTUNITIES FOR YOUNG MEN OF SIXTEEN

Do you want to earn while you learn a trade? Under the Canadian Army Soldier Apprentice Plan, starting 1st June, the Canadian Army will accept a limited number of young men for training in 19 different trades.

The training course lasts for two years and then the Apprentice serves three years with a regular unit. Training starts in September.

Under this plan the Apprentice receives—

- Half pay to the age of 17 then full pay
- 30 days paid holidays a year
- Medical and dental care
- Travel and adventure
- A healthy active outdoor life

To be eligible applicants must be 16, not yet 17, have a Grade 8 education, and be able to meet Army physical standards.

As only a limited number of applicants can be accepted make your application early.

Mail the coupon below, telephone or visit your nearest recruiting station.

Army Recruiting Station, 59 Albert Street, Ottawa, Ont. — Tel 6-1887
Army Recruiting Station, 164 Wellington St., Kingston, Ont. — Tel. 4738
Army Recruiting Station, 90 Richmond St. W., Toronto, Ont. — Tel. EM. 6-8341 Loc. 276
No. 7 Personnel Depot, Wolseley Barracks, Oxford & Elizabeth Sts., London, Ont. Tel. 4-1601 Loc. 135
Army Recruiting Station, 230 Main St. W., North Bay, Ont. — Tel. 456
Army Recruiting Station, 184 King St. E., Hamilton, Ont. — Tel. 2-8708 ccew-e

56-4
Please send me without cost or obligation further details on the Soldier Apprentice Plan.
Name_____
Address_____
City/Town_____
Prov._____
Telephone_____



Get SUPERTEST for FASTER PICKUP

SIMPLY BEAUTIFUL
ROLL YOUR OWN COLOR SCHEMES with...
SCARFE'S Glide SATIN 502 DRIFTWOOD RUBBERIZED WALL FINISH Scarfe's

38 NEW COLOURS
in vibrant, deep decorator and exquisite pastel shades. Dries in 30 minutes. One coat covers. Completely washable. Flows evenly with brush or roller, which may be cleaned easily with soap and water.
Scarfe's Varnishes · Paints · Enamels · Wax

STONEY CROFT
ROOMS
opp. Lockton Lodge
Williamsburg, Ont.
Phone 375-25
33-6c.

KNITTING WOOLS
FOR ALL PURPOSES
Beehive 3 and 4 Plv.
Krov Sock and Sweater.
Angora.
Babv Wools.
Penguin. Tweeds. Babv Sock and Sweater.
Rug Wool.
Caressa.
Polar.
Speedwell.
ALSO.....
BOOKS, NEEDLES, ETC.
VALLANCE DRY GOODS
Main and Church Sts.
Phone 500

BALL CONSTRUCTION CO.
Contractors for
Gravel, Sand, Fill, Top Soil
Cement and Crushed Rock
Excavating and Landscaping
Ph. Morrisburg 127 or
Chesterville 467
12tfc.

HELP WANTED

WAITRESSES WANTED; PINBOYS WANTED. Apply at
PLAYDIUM RESTAURANT,
Box 97, Morrisburg, Ont.
14tfc.

LABOURERS, Carpenters, Plasterers, Painters, Bricklayers and Roofers. Apply
CLOUTIER ENTERPRISES Ltd.
Phone 124, Iroquois.
Phone 634, Morrisburg.
34-7c.

SALESLADY WANTED for September 1st. Apply in writing only
SAVERS',
Iroquois, Ontario.
34tfc.

A CLASSIFIED AD ON THIS PAGE WILL SELL ANYTHING OR PROCURE (almost) ANYTHING FOR YOU. TRY ONE NEXT WEEK.

FOR THE MOST IN YOUR NEW TRACTOR, SEE
The Cockshutt "35" Deluxe
—FEATURING—
* Full Three Plow Power
* Live Hydraulic System for Remote Control, or Three Point Hitch
* Heavy Duty Transmission and Final Drive
* High or ow Models
—For an on the Farm Demonstration, Contact—
WEAGANTS FARM SUPPLIES
SOUTH MOUNTAIN TELEPHONE 41W
A FULL LINE OF COCKSHUTT FARM EQUIPMENT

KEMPTVILLE AGRICULTURAL SCHOOL

A RESIDENTIAL SCHOOL —ATTRACTIVE BURSARIES AND SCHOLARSHIPS
Offers Practical Diploma Courses for YOUNG MEN and WOMEN
SHORT SCHOOL TERM: OCT. 9th—APRIL 12th, 1957

AGRICULTURE
2 Years. Farm Power — Buildings — Soils —Crops — Livestock — Farm Business. Practical Instruction. A 450 acre dairy farm. Modern methods and equipment. Training for successful farming or positions related to Agriculture.

AGRICULTURAL MECHANICS
One Year. Advanced course for holders of a diploma in agriculture.

HOME ECONOMICS
One or Two Years. Courses in Nutrition — Child Training — Home Decorating. Training for paying positions a sfood supervisors or in the field of sewing and textiles.
(Room and Board for above courses: $8.00 per week)

DAIRYING
A 3 Month Course in dairy processing. January 7th—March 28th, 1957
Under Direction of the Ontario Department of Agriculture
For full information write:
A .M. BARR, B. S. A., PRINCIPAL,
KEMPTVILLE AGRICULTURAL SCHOOL— KEMPTVILLE, ONT.

BUILDERS SUPPLIES
THE BLACK LUMBER CO.
WE HAVE EVERYTHING
THAT GOES WITH THE TRADE
JUST ASK FOR IT—WE HAVE IT
ESTIMATES FREE — WE DELIVER
THE BLACK LUMBER CO.
W. G. Black, Mgr.
Phone 222 Morrisburg

FASTER to the WEST!
dieselized all the way
SUPER Continental
between Montreal and
WINNIPEG • SASKATOON • EDMONTON
JASPER • VANCOUVER
For reservations and information, see, write or phone your local Canadian National Passenger Agent.
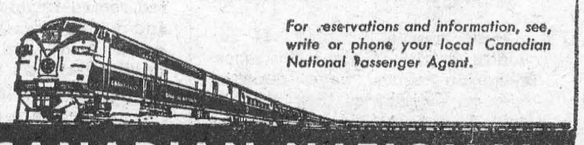
CANADIAN NATIONAL



SEE THE "new view" IN TV by Electrohome
FALL MODELS NOW IN STOCK
BEARTIFUL WOOD CABINETS
22-TUBE CHASSIS
—200 DAYS FREE SERVICE CALLS—
MYERS RADIO SALES
WILLIAMSBURG PH. 161-23